



DAILY STATUS REPORT

Prepared By:

Ryan Just

WEATHER	Snow	Rain		Overcast	Partly Cloudy	X	Bright Sun	X	Wind
TEMP.	< 32	32-50	X	50-70	70-85		>85		NW - 17 MPH

IEC Project No:	13928	NYSDEC BCP Site No:	C224367	Date:	03/29/24
Project:	251 Douglass Street, Brooklyn, NY				

<p>Consultant: Impact Environmental Engineering and Geology, PLLC (IEEG)</p> <p>Time On: 06:45 Time Out: 13:45</p>	<p>Personnel On Site: IEEG (Environmental) – Ryan Just Broadway Construction Group - Tom Caporale Cascade WSP- Charlie Lambert</p> <p>Equipment On Site: Minirae 3000 PID, DustTrak II</p>
---	--

Scope of Work: Offsite disposal of swell material stockpiled and routine site maintenance.

Site Activities:

- Deploy three (3) CAMPs at the Start of the work day;
- National grid continued work on the sidewalk adjacent to Douglass Street;
- Twelve (12) truckloads of swell material were removed offsite for disposal to Conestoga;
- Cascade continued to stockpile swell material in the southern portion of the site; and
- Routine maintenance was performed on ISS equipment.

*Site grade refers to the elevation of the site after the 4' excavation was completed.

Community Air Monitoring Program (CAMP) – CAMP action level for dust (0.1 mg/m³) and VOCs (5 ppm)

- PID remained at nominal levels throughout the day.
- No sustained dust exceedances were observed over a 1-min period during monitoring;
- Startup Upwind Conditions – PID = _0.0_ ppm @ 06:48, Dust = _0.016_ mg/m³ @ 06:45
- High Conditions (Upwind) – PID = _1.1_ ppm @ 09:20, Dust = _0.064_ mg/m³ @ 09:51
- High Conditions (Downwind 1) – PID = _0.4_ ppm @ 08:22, Dust = _0.056_ mg/m³ @ 08:59
- High Conditions (Downwind 2) – PID = _0.1_ ppm @ 10:15, Dust = _0.037_ mg/m³ @ 12:53

*ATMOS foam was sprayed throughout the day during swell pile loadout and stockpiling operations when odors were encountered.

Notable Site Conditions:

- None

Planned for the Next Day/Week:

- Swell material to be trucked offsite for disposal; and
- Continue ISS column installation; and
- Sonic Rig scheduled for ISS Core sampling on 4/8/ and 4/9.



PHOTO LOG

251 DOUGLASS STREET, BROOKLYN, NY



Photo 1-
Representative
photo of auger
maintenance.



Photo 2-
Representative
photo of truck
tires being
washed over
track pad.



Photo 3-
Representative
photo of
National Grid
work in the
sidewalk.



Photo 4-
Representative
photo of swell
material being
loaded for
disposal offsite.



Photo 5-
Representative
photo of
stockpiled swell
material covered
at the end of
day.



Photo 6-
Additional
representative
photo of
stockpiled swell
material covered
at the end of
day.



SITE PLANS

251 DOUGLASS STREET, BROOKLYN, NY



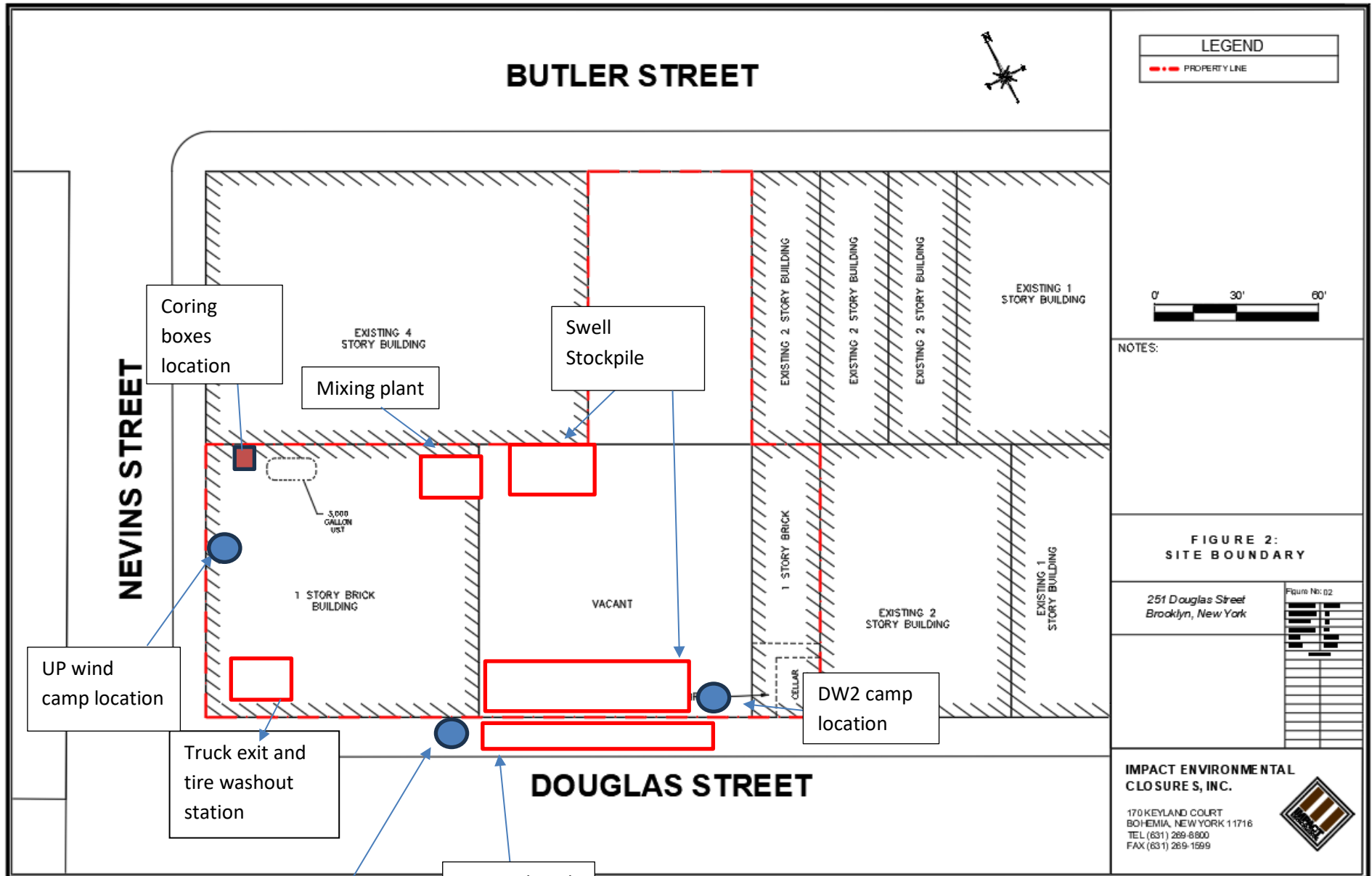



BUTLER STREET

NEVINS STREET

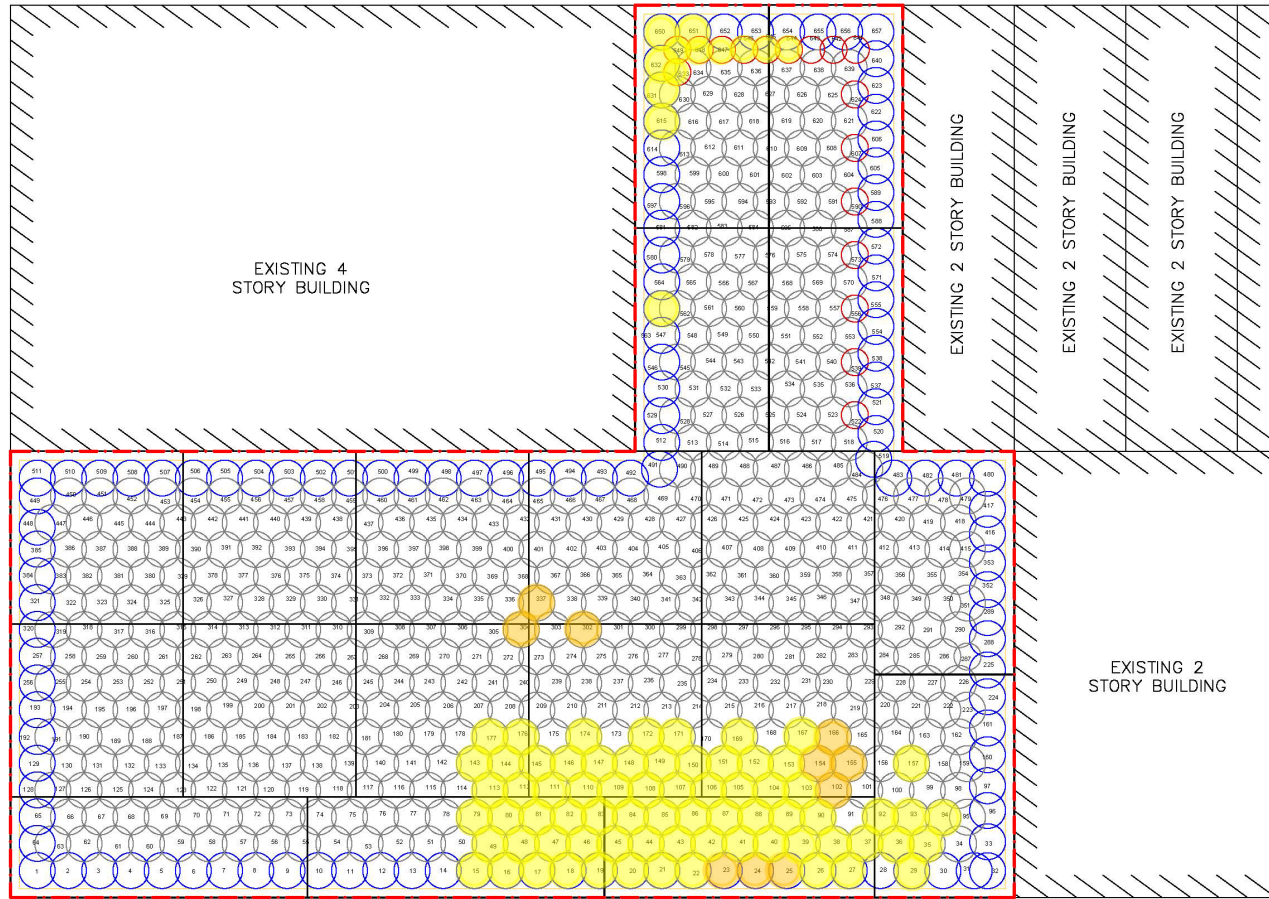

LEGEND

- - - PROPERTY LINE
- 1500 SFT GRID
- EIGHT FOOT DIA. HYDRAULIC COLUMN (TYP.)
- EIGHT FOOT DIA. INNER COLUMN (TYP.)
- SIX FOOT DIA. COLUMN (TYP.)

PROJECT

NORTH

0' 30' 60'

NOTES:

- THE BASE MAP WAS DRAWN FROM A PLAN ENTITLED, ALTA/NSPS LAND TITLE SURVEY, PREPARED BY PERFECT POINT LAND SURVEYING OF BROOKLYN, NY AND WAS RECEIVED ELECTRONICALLY ON APRIL 2023 WITH AN ORIGINAL SCALE: 1" = 20'.

QA/QC CORE GRID PLAN

251 Douglass Street
Brooklyn, New York

Figure No: 04

PROJECT NO.	1908-01
DESIGNED BY	JR
DRAWN BY	JR
CHECKED BY	JRFM
DATE	02/27/23
SCALE	1" = 20'
REVISIONS	

ISS columns completed up to date as of 3/29/2024.

STREET





IMPACT ENVIRONMENTAL

170 Keyland Court | Bohemia | NY | 11716 | 631.269.8800

welcome to solid ground...

www.impactenvironmental.com

UPWIND CAMP READINGS

251 DOUGLASS STREET, BROOKLYN, NY

Instrument Name	DustTrak II
Model Number	8530
Serial Number	8530224601
Firmware Version	3.1
Calibration Date	11/9/2022
Test Name	MANUAL_009
Test Start Time	6:44:32 AM
Test Start Date	3/29/2024
Test Length [D:H:M]	0:06:42
Test Interval [M:S]	1:00
Mass Average [mg/m3]	0.025
Mass Minimum [mg/m3]	0.015
Mass Maximum [mg/m3]	0.064
Mass TWA [mg/m3]	0.021
Photometric User Cal	1
Flow User Cal	0
Errors	
Number of Samples	402

Elapsed Time [s]	Mass [mg/m3]	Alarms	Errors
6:45	0.016		
6:46	0.016		
6:47	0.015		
6:48	0.016		
6:49	0.017		
6:50	0.016		
6:51	0.016		
6:52	0.016		
6:53	0.017		
6:54	0.016		
6:55	0.016		
6:56	0.016		
6:57	0.016		
6:58	0.016		
6:59	0.016		
7:00	0.016		
7:01	0.016		
7:02	0.017		
7:03	0.016		
7:04	0.017		
7:05	0.016		
7:06	0.017		
7:07	0.016		
7:08	0.016		

7:09	0.016
7:10	0.017
7:11	0.018
7:12	0.018
7:13	0.019
7:14	0.019
7:15	0.018
7:16	0.019
7:17	0.02
7:18	0.019
7:19	0.019
7:20	0.018
7:21	0.019
7:22	0.019
7:23	0.021
7:24	0.021
7:25	0.02
7:26	0.019
7:27	0.02
7:28	0.02
7:29	0.025
7:30	0.026
7:31	0.022
7:32	0.023
7:33	0.022
7:34	0.025
7:35	0.023
7:36	0.022
7:37	0.022
7:38	0.023
7:39	0.024
7:40	0.024
7:41	0.024
7:42	0.023
7:43	0.024
7:44	0.024
7:45	0.025
7:46	0.024
7:47	0.025
7:48	0.026
7:49	0.028
7:50	0.028
7:51	0.029
7:52	0.027

7:53	0.026
7:54	0.026
7:55	0.027
7:56	0.025
7:57	0.025
7:58	0.03
7:59	0.026
8:00	0.025
8:01	0.027
8:02	0.026
8:03	0.025
8:04	0.025
8:05	0.025
8:06	0.024
8:07	0.025
8:08	0.025
8:09	0.025
8:10	0.025
8:11	0.024
8:12	0.025
8:13	0.026
8:14	0.028
8:15	0.03
8:16	0.026
8:17	0.026
8:18	0.026
8:19	0.026
8:20	0.026
8:21	0.026
8:22	0.026
8:23	0.027
8:24	0.027
8:25	0.026
8:26	0.027
8:27	0.027
8:28	0.027
8:29	0.027
8:30	0.027
8:31	0.028
8:32	0.027
8:33	0.028
8:34	0.027
8:35	0.027
8:36	0.026

8:37	0.026
8:38	0.028
8:39	0.027
8:40	0.027
8:41	0.028
8:42	0.028
8:43	0.028
8:44	0.026
8:45	0.027
8:46	0.027
8:47	0.027
8:48	0.027
8:49	0.027
8:50	0.028
8:51	0.029
8:52	0.027
8:53	0.027
8:54	0.027
8:55	0.03
8:56	0.027
8:57	0.027
8:58	0.03
8:59	0.028
9:00	0.028
9:01	0.027
9:02	0.031
9:03	0.04
9:04	0.029
9:05	0.028
9:06	0.027
9:07	0.026
9:08	0.027
9:09	0.033
9:10	0.027
9:11	0.026
9:12	0.028
9:13	0.028
9:14	0.026
9:15	0.03
9:16	0.027
9:17	0.027
9:18	0.028
9:19	0.025
9:20	0.028

9:21	0.029
9:22	0.025
9:23	0.031
9:24	0.034
9:25	0.032
9:26	0.03
9:27	0.027
9:28	0.025
9:29	0.026
9:30	0.025
9:31	0.028
9:32	0.03
9:33	0.024
9:34	0.029
9:35	0.033
9:36	0.024
9:37	0.036
9:38	0.027
9:39	0.03
9:40	0.028
9:41	0.031
9:42	0.048
9:43	0.028
9:44	0.031
9:45	0.04
9:46	0.027
9:47	0.04
9:48	0.033
9:49	0.028
9:50	0.041
9:51	0.064
9:52	0.037
9:53	0.027
9:54	0.023
9:55	0.032
9:56	0.032
9:57	0.024
9:58	0.023
9:59	0.026
10:00	0.023
10:01	0.031
10:02	0.025
10:03	0.032
10:04	0.042

10:05	0.032
10:06	0.044
10:07	0.035
10:08	0.023
10:09	0.03
10:10	0.026
10:11	0.023
10:12	0.023
10:13	0.031
10:14	0.029
10:15	0.025
10:16	0.037
10:17	0.035
10:18	0.024
10:19	0.026
10:20	0.027
10:21	0.031
10:22	0.03
10:23	0.028
10:24	0.028
10:25	0.024
10:26	0.028
10:27	0.022
10:28	0.023
10:29	0.024
10:30	0.023
10:31	0.024
10:32	0.031
10:33	0.022
10:34	0.023
10:35	0.025
10:36	0.031
10:37	0.044
10:38	0.03
10:39	0.032
10:40	0.031
10:41	0.034
10:42	0.034
10:43	0.021
10:44	0.02
10:45	0.018
10:46	0.02
10:47	0.025
10:48	0.02

10:49	0.028
10:50	0.032
10:51	0.029
10:52	0.036
10:53	0.021
10:54	0.027
10:55	0.029
10:56	0.026
10:57	0.021
10:58	0.036
10:59	0.026
11:00	0.02
11:01	0.031
11:02	0.028
11:03	0.022
11:04	0.02
11:05	0.02
11:06	0.025
11:07	0.022
11:08	0.022
11:09	0.022
11:10	0.025
11:11	0.026
11:12	0.032
11:13	0.019
11:14	0.025
11:15	0.02
11:16	0.019
11:17	0.021
11:18	0.021
11:19	0.019
11:20	0.018
11:21	0.021
11:22	0.019
11:23	0.021
11:24	0.03
11:25	0.018
11:26	0.021
11:27	0.019
11:28	0.029
11:29	0.026
11:30	0.019
11:31	0.03
11:32	0.021

11:33	0.023
11:34	0.018
11:35	0.019
11:36	0.021
11:37	0.033
11:38	0.037
11:39	0.022
11:40	0.023
11:41	0.021
11:42	0.023
11:43	0.021
11:44	0.021
11:45	0.023
11:46	0.034
11:47	0.019
11:48	0.041
11:49	0.022
11:50	0.038
11:51	0.021
11:52	0.021
11:53	0.021
11:54	0.019
11:55	0.027
11:56	0.024
11:57	0.034
11:58	0.023
11:59	0.023
12:00	0.023
12:01	0.024
12:02	0.023
12:03	0.02
12:04	0.021
12:05	0.021
12:06	0.021
12:07	0.018
12:08	0.023
12:09	0.029
12:10	0.021
12:11	0.019
12:12	0.018
12:13	0.02
12:14	0.02
12:15	0.02
12:16	0.02

12:17	0.02
12:18	0.02
12:19	0.021
12:20	0.025
12:21	0.022
12:22	0.024
12:23	0.03
12:24	0.022
12:25	0.024
12:26	0.02
12:27	0.019
12:28	0.019
12:29	0.021
12:30	0.02
12:31	0.017
12:32	0.018
12:33	0.018
12:34	0.017
12:35	0.019
12:36	0.021
12:37	0.033
12:38	0.025
12:39	0.017
12:40	0.019
12:41	0.025
12:42	0.023
12:43	0.019
12:44	0.018
12:45	0.022
12:46	0.027
12:47	0.027
12:48	0.022
12:49	0.029
12:50	0.017
12:51	0.016
12:52	0.016
12:53	0.017
12:54	0.024
12:55	0.019
12:56	0.023
12:57	0.028
12:58	0.021
12:59	0.019
13:00	0.02

13:01	0.018
13:02	0.017
13:03	0.016
13:04	0.019
13:05	0.022
13:06	0.021
13:07	0.02
13:08	0.028
13:09	0.024
13:10	0.024
13:11	0.019
13:12	0.018
13:13	0.017
13:14	0.017
13:15	0.017
13:16	0.02
13:17	0.038
13:18	0.021
13:19	0.021
13:20	0.017
13:21	0.018
13:22	0.018
13:23	0.017
13:24	0.02
13:25	0.018
13:26	0.017

Device Serial No	Log Time	Log Type	Sensor 1 Ty	Sensor 1 Serial Number	Sensor 1 Status	Sensor 1 Gas Reading
592-601274	3/29/2024 6:47	CONFIG	PID	SC23030921B3		
592-601274	3/29/2024 6:48	Readings	PID	SC23030921B3	Normal	0
592-601274	3/29/2024 6:49	Readings	PID	SC23030921B3	Normal	0
592-601274	3/29/2024 6:50	Readings	PID	SC23030921B3	Normal	0
592-601274	3/29/2024 6:51	Readings	PID	SC23030921B3	Normal	0
592-601274	3/29/2024 6:52	Readings	PID	SC23030921B3	Normal	0
592-601274	3/29/2024 6:53	Readings	PID	SC23030921B3	Normal	0
592-601274	3/29/2024 6:54	Readings	PID	SC23030921B3	Normal	0
592-601274	3/29/2024 6:55	Readings	PID	SC23030921B3	Normal	0
592-601274	3/29/2024 6:56	Readings	PID	SC23030921B3	Normal	0
592-601274	3/29/2024 6:57	Readings	PID	SC23030921B3	Normal	0
592-601274	3/29/2024 6:58	Readings	PID	SC23030921B3	Normal	0
592-601274	3/29/2024 6:59	Readings	PID	SC23030921B3	Normal	0
592-601274	3/29/2024 7:00	Readings	PID	SC23030921B3	Normal	0
592-601274	3/29/2024 7:01	Readings	PID	SC23030921B3	Normal	0
592-601274	3/29/2024 7:02	Readings	PID	SC23030921B3	Normal	0
592-601274	3/29/2024 7:03	Readings	PID	SC23030921B3	Normal	0
592-601274	3/29/2024 7:04	Readings	PID	SC23030921B3	Normal	0
592-601274	3/29/2024 7:05	Readings	PID	SC23030921B3	Normal	0
592-601274	3/29/2024 7:06	Readings	PID	SC23030921B3	Normal	0
592-601274	3/29/2024 7:07	Readings	PID	SC23030921B3	Normal	0
592-601274	3/29/2024 7:08	Readings	PID	SC23030921B3	Normal	0
592-601274	3/29/2024 7:09	Readings	PID	SC23030921B3	Normal	0
592-601274	3/29/2024 7:10	Readings	PID	SC23030921B3	Normal	0
592-601274	3/29/2024 7:11	Readings	PID	SC23030921B3	Normal	0
592-601274	3/29/2024 7:12	Readings	PID	SC23030921B3	Normal	0
592-601274	3/29/2024 7:13	Readings	PID	SC23030921B3	Normal	0
592-601274	3/29/2024 7:14	Readings	PID	SC23030921B3	Normal	0
592-601274	3/29/2024 7:15	Readings	PID	SC23030921B3	Normal	0
592-601274	3/29/2024 7:16	Readings	PID	SC23030921B3	Normal	0
592-601274	3/29/2024 7:17	Readings	PID	SC23030921B3	Normal	0
592-601274	3/29/2024 7:18	Readings	PID	SC23030921B3	Normal	0

592-601274	3/29/2024 7:19 Readings	PID	SC23030921B3	Normal	0
592-601274	3/29/2024 7:20 Readings	PID	SC23030921B3	Normal	0
592-601274	3/29/2024 7:21 Readings	PID	SC23030921B3	Normal	0
592-601274	3/29/2024 7:22 Readings	PID	SC23030921B3	Normal	0
592-601274	3/29/2024 7:23 Readings	PID	SC23030921B3	Normal	0
592-601274	3/29/2024 7:24 Readings	PID	SC23030921B3	Normal	0
592-601274	3/29/2024 7:25 Readings	PID	SC23030921B3	Normal	0
592-601274	3/29/2024 7:26 Readings	PID	SC23030921B3	Normal	0
592-601274	3/29/2024 7:27 Readings	PID	SC23030921B3	Normal	0
592-601274	3/29/2024 7:28 Readings	PID	SC23030921B3	Normal	0
592-601274	3/29/2024 7:29 Readings	PID	SC23030921B3	Normal	0
592-601274	3/29/2024 7:30 Readings	PID	SC23030921B3	Normal	0
592-601274	3/29/2024 7:31 Readings	PID	SC23030921B3	Normal	0
592-601274	3/29/2024 7:32 Readings	PID	SC23030921B3	Normal	0
592-601274	3/29/2024 7:33 Readings	PID	SC23030921B3	Normal	0
592-601274	3/29/2024 7:34 Readings	PID	SC23030921B3	Normal	0
592-601274	3/29/2024 7:35 Readings	PID	SC23030921B3	Normal	0
592-601274	3/29/2024 7:36 Readings	PID	SC23030921B3	Normal	0.1
592-601274	3/29/2024 7:37 Readings	PID	SC23030921B3	Normal	0
592-601274	3/29/2024 7:38 Readings	PID	SC23030921B3	Normal	0
592-601274	3/29/2024 7:39 Readings	PID	SC23030921B3	Normal	0
592-601274	3/29/2024 7:40 Readings	PID	SC23030921B3	Normal	0
592-601274	3/29/2024 7:41 Readings	PID	SC23030921B3	Normal	0
592-601274	3/29/2024 7:42 Readings	PID	SC23030921B3	Normal	0
592-601274	3/29/2024 7:43 Readings	PID	SC23030921B3	Normal	0
592-601274	3/29/2024 7:44 Readings	PID	SC23030921B3	Normal	0
592-601274	3/29/2024 7:45 Readings	PID	SC23030921B3	Normal	0
592-601274	3/29/2024 7:46 Readings	PID	SC23030921B3	Normal	0
592-601274	3/29/2024 7:47 Readings	PID	SC23030921B3	Normal	0.1
592-601274	3/29/2024 7:48 Readings	PID	SC23030921B3	Normal	0.1
592-601274	3/29/2024 7:49 Readings	PID	SC23030921B3	Normal	0
592-601274	3/29/2024 7:50 Readings	PID	SC23030921B3	Normal	0
592-601274	3/29/2024 7:51 Readings	PID	SC23030921B3	Normal	0

592-601274	3/29/2024 7:52 Readings	PID	SC23030921B3	Normal	0
592-601274	3/29/2024 7:53 Readings	PID	SC23030921B3	Normal	0
592-601274	3/29/2024 7:54 Readings	PID	SC23030921B3	Normal	0
592-601274	3/29/2024 7:55 Readings	PID	SC23030921B3	Normal	0
592-601274	3/29/2024 7:56 Readings	PID	SC23030921B3	Normal	0.2
592-601274	3/29/2024 7:57 Readings	PID	SC23030921B3	Normal	0
592-601274	3/29/2024 7:58 Readings	PID	SC23030921B3	Normal	0
592-601274	3/29/2024 7:59 Readings	PID	SC23030921B3	Normal	0.3
592-601274	3/29/2024 8:00 Readings	PID	SC23030921B3	Normal	0
592-601274	3/29/2024 8:01 Readings	PID	SC23030921B3	Normal	0
592-601274	3/29/2024 8:02 Readings	PID	SC23030921B3	Normal	0
592-601274	3/29/2024 8:03 Readings	PID	SC23030921B3	Normal	0
592-601274	3/29/2024 8:04 Readings	PID	SC23030921B3	Normal	0
592-601274	3/29/2024 8:05 Readings	PID	SC23030921B3	Normal	0
592-601274	3/29/2024 8:06 Readings	PID	SC23030921B3	Normal	0.1
592-601274	3/29/2024 8:07 Readings	PID	SC23030921B3	Normal	0.1
592-601274	3/29/2024 8:08 Readings	PID	SC23030921B3	Normal	0
592-601274	3/29/2024 8:09 Readings	PID	SC23030921B3	Normal	0.1
592-601274	3/29/2024 8:10 Readings	PID	SC23030921B3	Normal	0
592-601274	3/29/2024 8:11 Readings	PID	SC23030921B3	Normal	0
592-601274	3/29/2024 8:12 Readings	PID	SC23030921B3	Normal	0
592-601274	3/29/2024 8:13 Readings	PID	SC23030921B3	Normal	0
592-601274	3/29/2024 8:14 Readings	PID	SC23030921B3	Normal	0
592-601274	3/29/2024 8:15 Readings	PID	SC23030921B3	Normal	0
592-601274	3/29/2024 8:16 Readings	PID	SC23030921B3	Normal	0
592-601274	3/29/2024 8:17 Readings	PID	SC23030921B3	Normal	0
592-601274	3/29/2024 8:18 Readings	PID	SC23030921B3	Normal	0.5
592-601274	3/29/2024 8:19 Readings	PID	SC23030921B3	Normal	0.3
592-601274	3/29/2024 8:20 Readings	PID	SC23030921B3	Normal	0
592-601274	3/29/2024 8:21 Readings	PID	SC23030921B3	Normal	0.2
592-601274	3/29/2024 8:22 Readings	PID	SC23030921B3	Normal	0
592-601274	3/29/2024 8:23 Readings	PID	SC23030921B3	Normal	0.1
592-601274	3/29/2024 8:24 Readings	PID	SC23030921B3	Normal	0

592-601274	3/29/2024 8:25 Readings	PID	SC23030921B3	Normal	0.1
592-601274	3/29/2024 8:26 Readings	PID	SC23030921B3	Normal	0.2
592-601274	3/29/2024 8:27 Readings	PID	SC23030921B3	Normal	0.1
592-601274	3/29/2024 8:28 Readings	PID	SC23030921B3	Normal	0
592-601274	3/29/2024 8:29 Readings	PID	SC23030921B3	Normal	0.1
592-601274	3/29/2024 8:30 Readings	PID	SC23030921B3	Normal	0.1
592-601274	3/29/2024 8:31 Readings	PID	SC23030921B3	Normal	0
592-601274	3/29/2024 8:32 Readings	PID	SC23030921B3	Normal	0.1
592-601274	3/29/2024 8:33 Readings	PID	SC23030921B3	Normal	0.1
592-601274	3/29/2024 8:34 Readings	PID	SC23030921B3	Normal	0.3
592-601274	3/29/2024 8:35 Readings	PID	SC23030921B3	Normal	0
592-601274	3/29/2024 8:36 Readings	PID	SC23030921B3	Normal	0.1
592-601274	3/29/2024 8:37 Readings	PID	SC23030921B3	Normal	0.1
592-601274	3/29/2024 8:38 Readings	PID	SC23030921B3	Normal	0.1
592-601274	3/29/2024 8:39 Readings	PID	SC23030921B3	Normal	0
592-601274	3/29/2024 8:40 Readings	PID	SC23030921B3	Normal	0
592-601274	3/29/2024 8:41 Readings	PID	SC23030921B3	Normal	0.3
592-601274	3/29/2024 8:42 Readings	PID	SC23030921B3	Normal	0
592-601274	3/29/2024 8:43 Readings	PID	SC23030921B3	Normal	0.3
592-601274	3/29/2024 8:44 Readings	PID	SC23030921B3	Normal	0
592-601274	3/29/2024 8:45 Readings	PID	SC23030921B3	Normal	0.3
592-601274	3/29/2024 8:46 Readings	PID	SC23030921B3	Normal	0
592-601274	3/29/2024 8:47 Readings	PID	SC23030921B3	Normal	0
592-601274	3/29/2024 8:48 Readings	PID	SC23030921B3	Normal	0
592-601274	3/29/2024 8:49 Readings	PID	SC23030921B3	Normal	0.1
592-601274	3/29/2024 8:50 Readings	PID	SC23030921B3	Normal	0.3
592-601274	3/29/2024 8:51 Readings	PID	SC23030921B3	Normal	0
592-601274	3/29/2024 8:52 Readings	PID	SC23030921B3	Normal	0.4
592-601274	3/29/2024 8:53 Readings	PID	SC23030921B3	Normal	0.1
592-601274	3/29/2024 8:54 Readings	PID	SC23030921B3	Normal	0
592-601274	3/29/2024 8:55 Readings	PID	SC23030921B3	Normal	0
592-601274	3/29/2024 8:56 Readings	PID	SC23030921B3	Normal	0.1
592-601274	3/29/2024 8:57 Readings	PID	SC23030921B3	Normal	0.6

592-601274	3/29/2024 8:58	Readings	PID	SC23030921B3	Normal	0
592-601274	3/29/2024 8:59	Readings	PID	SC23030921B3	Normal	0.1
592-601274	3/29/2024 9:00	Readings	PID	SC23030921B3	Normal	0
592-601274	3/29/2024 9:01	Readings	PID	SC23030921B3	Normal	0
592-601274	3/29/2024 9:02	Readings	PID	SC23030921B3	Normal	0
592-601274	3/29/2024 9:03	Readings	PID	SC23030921B3	Normal	0
592-601274	3/29/2024 9:04	Readings	PID	SC23030921B3	Normal	0.3
592-601274	3/29/2024 9:05	Readings	PID	SC23030921B3	Normal	0
592-601274	3/29/2024 9:06	Readings	PID	SC23030921B3	Normal	0.2
592-601274	3/29/2024 9:07	Readings	PID	SC23030921B3	Normal	0
592-601274	3/29/2024 9:08	Readings	PID	SC23030921B3	Normal	0.3
592-601274	3/29/2024 9:09	Readings	PID	SC23030921B3	Normal	0
592-601274	3/29/2024 9:10	Readings	PID	SC23030921B3	Normal	0.1
592-601274	3/29/2024 9:11	Readings	PID	SC23030921B3	Normal	0.1
592-601274	3/29/2024 9:12	Readings	PID	SC23030921B3	Normal	0
592-601274	3/29/2024 9:13	Readings	PID	SC23030921B3	Normal	0.3
592-601274	3/29/2024 9:14	Readings	PID	SC23030921B3	Normal	0.6
592-601274	3/29/2024 9:15	Readings	PID	SC23030921B3	Normal	0.5
592-601274	3/29/2024 9:16	Readings	PID	SC23030921B3	Normal	0.2
592-601274	3/29/2024 9:17	Readings	PID	SC23030921B3	Normal	0.4
592-601274	3/29/2024 9:18	Readings	PID	SC23030921B3	Normal	0.5
592-601274	3/29/2024 9:19	Readings	PID	SC23030921B3	Normal	0.1
592-601274	3/29/2024 9:20	Readings	PID	SC23030921B3	Normal	1.1
592-601274	3/29/2024 9:21	Readings	PID	SC23030921B3	Normal	0.6
592-601274	3/29/2024 9:22	Readings	PID	SC23030921B3	Normal	0.8
592-601274	3/29/2024 9:23	Readings	PID	SC23030921B3	Normal	0.4
592-601274	3/29/2024 9:24	Readings	PID	SC23030921B3	Normal	0.1
592-601274	3/29/2024 9:25	Readings	PID	SC23030921B3	Normal	0.1
592-601274	3/29/2024 9:26	Readings	PID	SC23030921B3	Normal	0.3
592-601274	3/29/2024 9:27	Readings	PID	SC23030921B3	Normal	0
592-601274	3/29/2024 9:28	Readings	PID	SC23030921B3	Normal	0
592-601274	3/29/2024 9:29	Readings	PID	SC23030921B3	Normal	0.1
592-601274	3/29/2024 9:30	Readings	PID	SC23030921B3	Normal	0.1

592-601274	3/29/2024 9:31	Readings	PID	SC23030921B3	Normal	0.2
592-601274	3/29/2024 9:32	Readings	PID	SC23030921B3	Normal	0
592-601274	3/29/2024 9:33	Readings	PID	SC23030921B3	Normal	0
592-601274	3/29/2024 9:34	Readings	PID	SC23030921B3	Normal	0.1
592-601274	3/29/2024 9:35	Readings	PID	SC23030921B3	Normal	0.2
592-601274	3/29/2024 9:36	Readings	PID	SC23030921B3	Normal	0
592-601274	3/29/2024 9:37	Readings	PID	SC23030921B3	Normal	0
592-601274	3/29/2024 9:38	Readings	PID	SC23030921B3	Normal	0.2
592-601274	3/29/2024 9:39	Readings	PID	SC23030921B3	Normal	0
592-601274	3/29/2024 9:40	Readings	PID	SC23030921B3	Normal	0
592-601274	3/29/2024 9:41	Readings	PID	SC23030921B3	Normal	0
592-601274	3/29/2024 9:42	Readings	PID	SC23030921B3	Normal	0
592-601274	3/29/2024 9:43	Readings	PID	SC23030921B3	Normal	0.2
592-601274	3/29/2024 9:44	Readings	PID	SC23030921B3	Normal	0
592-601274	3/29/2024 9:45	Readings	PID	SC23030921B3	Normal	0
592-601274	3/29/2024 9:46	Readings	PID	SC23030921B3	Normal	0.2
592-601274	3/29/2024 9:47	Readings	PID	SC23030921B3	Normal	0.1
592-601274	3/29/2024 9:48	Readings	PID	SC23030921B3	Normal	0
592-601274	3/29/2024 9:49	Readings	PID	SC23030921B3	Normal	0
592-601274	3/29/2024 9:50	Readings	PID	SC23030921B3	Normal	0
592-601274	3/29/2024 9:51	Readings	PID	SC23030921B3	Normal	0
592-601274	3/29/2024 9:52	Readings	PID	SC23030921B3	Normal	0
592-601274	3/29/2024 9:53	Readings	PID	SC23030921B3	Normal	0
592-601274	3/29/2024 9:54	Readings	PID	SC23030921B3	Normal	0
592-601274	3/29/2024 9:55	Readings	PID	SC23030921B3	Normal	0
592-601274	3/29/2024 9:56	Readings	PID	SC23030921B3	Normal	0
592-601274	3/29/2024 9:57	Readings	PID	SC23030921B3	Normal	0
592-601274	3/29/2024 9:58	Readings	PID	SC23030921B3	Normal	0
592-601274	3/29/2024 9:59	Readings	PID	SC23030921B3	Normal	0
592-601274	3/29/2024 10:00	Readings	PID	SC23030921B3	Normal	0
592-601274	3/29/2024 10:01	Readings	PID	SC23030921B3	Normal	0
592-601274	3/29/2024 10:02	Readings	PID	SC23030921B3	Normal	0
592-601274	3/29/2024 10:03	Readings	PID	SC23030921B3	Normal	0

592-601274	3/29/2024 12:49	Readings	PID	SC23030921B3	Normal	0
592-601274	3/29/2024 12:50	Readings	PID	SC23030921B3	Normal	0
592-601274	3/29/2024 12:51	Readings	PID	SC23030921B3	Normal	0
592-601274	3/29/2024 12:52	Readings	PID	SC23030921B3	Normal	0
592-601274	3/29/2024 12:53	Readings	PID	SC23030921B3	Normal	0
592-601274	3/29/2024 12:54	Readings	PID	SC23030921B3	Normal	0
592-601274	3/29/2024 12:55	Readings	PID	SC23030921B3	Normal	0
592-601274	3/29/2024 12:56	Readings	PID	SC23030921B3	Normal	0
592-601274	3/29/2024 12:57	Readings	PID	SC23030921B3	Normal	0
592-601274	3/29/2024 12:58	Readings	PID	SC23030921B3	Normal	0
592-601274	3/29/2024 12:59	Readings	PID	SC23030921B3	Normal	0
592-601274	3/29/2024 13:00	Readings	PID	SC23030921B3	Normal	0
592-601274	3/29/2024 13:01	Readings	PID	SC23030921B3	Normal	0
592-601274	3/29/2024 13:02	Readings	PID	SC23030921B3	Normal	0
592-601274	3/29/2024 13:03	Readings	PID	SC23030921B3	Normal	0
592-601274	3/29/2024 13:04	Readings	PID	SC23030921B3	Normal	0
592-601274	3/29/2024 13:05	Readings	PID	SC23030921B3	Normal	0
592-601274	3/29/2024 13:06	Readings	PID	SC23030921B3	Normal	0
592-601274	3/29/2024 13:07	Readings	PID	SC23030921B3	Normal	0
592-601274	3/29/2024 13:08	Readings	PID	SC23030921B3	Normal	0
592-601274	3/29/2024 13:09	Readings	PID	SC23030921B3	Normal	0
592-601274	3/29/2024 13:10	Readings	PID	SC23030921B3	Normal	0
592-601274	3/29/2024 13:11	Readings	PID	SC23030921B3	Normal	0
592-601274	3/29/2024 13:12	Readings	PID	SC23030921B3	Normal	0
592-601274	3/29/2024 13:13	Readings	PID	SC23030921B3	Normal	0
592-601274	3/29/2024 13:14	Readings	PID	SC23030921B3	Normal	0
592-601274	3/29/2024 13:15	Readings	PID	SC23030921B3	Normal	0
592-601274	3/29/2024 13:16	Readings	PID	SC23030921B3	Normal	0
592-601274	3/29/2024 13:17	Readings	PID	SC23030921B3	Normal	0

DOWNWIND CAMP READINGS

251 DOUGLASS STREET, BROOKLYN, NY



Instrument Name	DustTrak DRX
Model Number	8533
Serial Number	8533181207
Firmware Version	3.1
Calibration Date	6/1/2023
Test Name	MANUAL_011
Test Start Time	6:48:42 AM
Test Start Date	3/29/2024
Test Length [D:H:M]	0:06:29
Test Interval [M:S]	1:00
PM1 Average [mg/m3]	0.02
PM1 Minimum [mg/m3]	0.014
PM1 Maximum [mg/m3]	0.056
PM1 TWA [mg/m3]	0.016
Photometric User Cal	1
Size Correction User Cal	1
Flow User Cal	0
Errors	
Number of Samples	389

Elapsed Time [s]	PM1 [mg/m3]	Alarms	Errors
6:49	0.014		
6:50	0.016		
6:51	0.016		
6:52	0.016		
6:53	0.016		
6:54	0.016		
6:55	0.017		
6:56	0.017		
6:57	0.016		
6:58	0.016		
6:59	0.017		
7:00	0.016		
7:01	0.017		
7:02	0.017		
7:03	0.016		
7:04	0.017		
7:05	0.018		
7:06	0.018		
7:07	0.018		
7:08	0.019		
7:09	0.02		
7:10	0.018		
7:11	0.018		

7:12	0.018
7:13	0.018
7:14	0.02
7:15	0.019
7:16	0.019
7:17	0.02
7:18	0.019
7:19	0.02
7:20	0.019
7:21	0.02
7:22	0.021
7:23	0.02
7:24	0.02
7:25	0.019
7:26	0.021
7:27	0.02
7:28	0.02
7:29	0.038
7:30	0.024
7:31	0.024
7:32	0.022
7:33	0.02
7:34	0.021
7:35	0.021
7:36	0.022
7:37	0.026
7:38	0.021
7:39	0.022
7:40	0.021
7:41	0.022
7:42	0.025
7:43	0.022
7:44	0.022
7:45	0.024
7:46	0.023
7:47	0.026
7:48	0.025
7:49	0.023
7:50	0.024
7:51	0.023
7:52	0.022
7:53	0.024
7:54	0.025
7:55	0.026

7:56	0.022
7:57	0.024
7:58	0.024
7:59	0.023
8:00	0.023
8:01	0.022
8:02	0.022
8:03	0.023
8:04	0.022
8:05	0.023
8:06	0.022
8:07	0.023
8:08	0.023
8:09	0.023
8:10	0.024
8:11	0.024
8:12	0.025
8:13	0.023
8:14	0.023
8:15	0.023
8:16	0.023
8:17	0.023
8:18	0.023
8:19	0.024
8:20	0.024
8:21	0.024
8:22	0.024
8:23	0.024
8:24	0.024
8:25	0.025
8:26	0.024
8:27	0.025
8:28	0.024
8:29	0.038
8:30	0.025
8:31	0.025
8:32	0.024
8:33	0.024
8:34	0.024
8:35	0.024
8:36	0.024
8:37	0.025
8:38	0.025
8:39	0.025

8:40	0.024
8:41	0.024
8:42	0.024
8:43	0.024
8:44	0.025
8:45	0.024
8:46	0.024
8:47	0.025
8:48	0.025
8:49	0.024
8:50	0.025
8:51	0.024
8:52	0.025
8:53	0.024
8:54	0.025
8:55	0.026
8:56	0.025
8:57	0.024
8:58	0.024
8:59	0.056
9:00	0.024
9:01	0.024
9:02	0.024
9:03	0.025
9:04	0.024
9:05	0.024
9:06	0.023
9:07	0.023
9:08	0.023
9:09	0.023
9:10	0.023
9:11	0.023
9:12	0.023
9:13	0.023
9:14	0.023
9:15	0.023
9:16	0.022
9:17	0.023
9:18	0.023
9:19	0.023
9:20	0.023
9:21	0.024
9:22	0.023
9:23	0.023

9:24	0.022
9:25	0.022
9:26	0.022
9:27	0.022
9:28	0.022
9:29	0.021
9:30	0.021
9:31	0.021
9:32	0.022
9:33	0.021
9:34	0.021
9:35	0.022
9:36	0.022
9:37	0.022
9:38	0.022
9:39	0.022
9:40	0.022
9:41	0.022
9:42	0.021
9:43	0.021
9:44	0.021
9:45	0.021
9:46	0.021
9:47	0.021
9:48	0.023
9:49	0.021
9:50	0.02
9:51	0.02
9:52	0.021
9:53	0.02
9:54	0.02
9:55	0.02
9:56	0.02
9:57	0.021
9:58	0.02
9:59	0.02
10:00	0.021
10:01	0.021
10:02	0.021
10:03	0.021
10:04	0.02
10:05	0.02
10:06	0.02
10:07	0.02

10:08	0.02
10:09	0.021
10:10	0.02
10:11	0.019
10:12	0.02
10:13	0.02
10:14	0.02
10:15	0.02
10:16	0.019
10:17	0.019
10:18	0.02
10:19	0.02
10:20	0.019
10:21	0.019
10:22	0.02
10:23	0.02
10:24	0.02
10:25	0.02
10:26	0.02
10:27	0.026
10:28	0.019
10:29	0.02
10:30	0.018
10:31	0.018
10:32	0.018
10:33	0.017
10:34	0.018
10:35	0.018
10:36	0.018
10:37	0.018
10:38	0.018
10:39	0.019
10:40	0.018
10:41	0.018
10:42	0.017
10:43	0.018
10:44	0.018
10:45	0.017
10:46	0.018
10:47	0.018
10:48	0.019
10:49	0.018
10:50	0.018
10:51	0.018

10:52	0.019
10:53	0.018
10:54	0.018
10:55	0.019
10:56	0.017
10:57	0.018
10:58	0.018
10:59	0.018
11:00	0.018
11:01	0.018
11:02	0.018
11:03	0.019
11:04	0.019
11:05	0.018
11:06	0.018
11:07	0.018
11:08	0.018
11:09	0.018
11:10	0.018
11:11	0.018
11:12	0.018
11:13	0.018
11:14	0.018
11:15	0.017
11:16	0.017
11:17	0.018
11:18	0.017
11:19	0.018
11:20	0.018
11:21	0.017
11:22	0.017
11:23	0.018
11:24	0.018
11:25	0.019
11:26	0.018
11:27	0.018
11:28	0.018
11:29	0.018
11:30	0.018
11:31	0.018
11:32	0.021
11:33	0.018
11:34	0.018
11:35	0.019

11:36	0.018
11:37	0.018
11:38	0.018
11:39	0.019
11:40	0.018
11:41	0.028
11:42	0.021
11:43	0.018
11:44	0.018
11:45	0.018
11:46	0.018
11:47	0.018
11:48	0.018
11:49	0.018
11:50	0.018
11:51	0.018
11:52	0.018
11:53	0.018
11:54	0.018
11:55	0.019
11:56	0.019
11:57	0.018
11:58	0.022
11:59	0.02
12:00	0.02
12:01	0.018
12:02	0.018
12:03	0.018
12:04	0.018
12:05	0.018
12:06	0.018
12:07	0.018
12:08	0.018
12:09	0.019
12:10	0.019
12:11	0.019
12:12	0.02
12:13	0.02
12:14	0.018
12:15	0.019
12:16	0.02
12:17	0.02
12:18	0.02
12:19	0.019

12:20	0.019
12:21	0.018
12:22	0.018
12:23	0.018
12:24	0.018
12:25	0.018
12:26	0.018
12:27	0.018
12:28	0.019
12:29	0.018
12:30	0.018
12:31	0.018
12:32	0.018
12:33	0.017
12:34	0.018
12:35	0.018
12:36	0.018
12:37	0.017
12:38	0.018
12:39	0.018
12:40	0.017
12:41	0.017
12:42	0.017
12:43	0.017
12:44	0.017
12:45	0.017
12:46	0.018
12:47	0.017
12:48	0.017
12:49	0.017
12:50	0.018
12:51	0.018
12:52	0.018
12:53	0.018
12:54	0.02
12:55	0.018
12:56	0.017
12:57	0.017
12:58	0.017
12:59	0.017
13:00	0.017
13:01	0.017
13:02	0.017
13:03	0.017

13:04	0.017
13:05	0.018
13:06	0.017
13:07	0.019
13:08	0.018
13:09	0.018
13:10	0.018
13:11	0.017
13:12	0.017
13:13	0.019
13:14	0.02
13:15	0.018
13:16	0.018
13:17	0.018

Device Serial No	Log Time	Log Type	Sensor 1 Type	Sensor 1 Serial Number	Sensor 1 Status	Sensor 1 Gas Reading
592-602816	3/29/2024 6:46	CONFIG	PID	SC23030324C7		
592-602816	3/29/2024 6:47	Readings	PID	SC23030324C7	Normal	0
592-602816	3/29/2024 6:48	Readings	PID	SC23030324C7	Normal	0
592-602816	3/29/2024 6:49	Readings	PID	SC23030324C7	Normal	0
592-602816	3/29/2024 6:50	Readings	PID	SC23030324C7	Normal	0
592-602816	3/29/2024 6:51	Readings	PID	SC23030324C7	Normal	0
592-602816	3/29/2024 6:52	Readings	PID	SC23030324C7	Normal	0
592-602816	3/29/2024 6:53	Readings	PID	SC23030324C7	Normal	0
592-602816	3/29/2024 6:54	Readings	PID	SC23030324C7	Normal	0
592-602816	3/29/2024 6:55	Readings	PID	SC23030324C7	Normal	0
592-602816	3/29/2024 6:56	Readings	PID	SC23030324C7	Normal	0
592-602816	3/29/2024 6:57	Readings	PID	SC23030324C7	Normal	0
592-602816	3/29/2024 6:58	Readings	PID	SC23030324C7	Normal	0
592-602816	3/29/2024 6:59	Readings	PID	SC23030324C7	Normal	0
592-602816	3/29/2024 7:00	Readings	PID	SC23030324C7	Normal	0
592-602816	3/29/2024 7:01	Readings	PID	SC23030324C7	Normal	0
592-602816	3/29/2024 7:02	Readings	PID	SC23030324C7	Normal	0
592-602816	3/29/2024 7:03	Readings	PID	SC23030324C7	Normal	0
592-602816	3/29/2024 7:04	Readings	PID	SC23030324C7	Normal	0
592-602816	3/29/2024 7:05	Readings	PID	SC23030324C7	Normal	0
592-602816	3/29/2024 7:06	Readings	PID	SC23030324C7	Normal	0
592-602816	3/29/2024 7:07	Readings	PID	SC23030324C7	Normal	0
592-602816	3/29/2024 7:08	Readings	PID	SC23030324C7	Normal	0
592-602816	3/29/2024 7:09	Readings	PID	SC23030324C7	Normal	0
592-602816	3/29/2024 7:10	Readings	PID	SC23030324C7	Normal	0
592-602816	3/29/2024 7:11	Readings	PID	SC23030324C7	Normal	0
592-602816	3/29/2024 7:12	Readings	PID	SC23030324C7	Normal	0
592-602816	3/29/2024 7:13	Readings	PID	SC23030324C7	Normal	0
592-602816	3/29/2024 7:14	Readings	PID	SC23030324C7	Normal	0
592-602816	3/29/2024 7:15	Readings	PID	SC23030324C7	Normal	0
592-602816	3/29/2024 7:16	Readings	PID	SC23030324C7	Normal	0
592-602816	3/29/2024 7:17	Readings	PID	SC23030324C7	Normal	0

592-602816	3/29/2024 7:51 Readings	PID	SC23030324C7	Normal	0
592-602816	3/29/2024 7:52 Readings	PID	SC23030324C7	Normal	0
592-602816	3/29/2024 7:53 Readings	PID	SC23030324C7	Normal	0
592-602816	3/29/2024 7:54 Readings	PID	SC23030324C7	Normal	0
592-602816	3/29/2024 7:55 Readings	PID	SC23030324C7	Normal	0
592-602816	3/29/2024 7:56 Readings	PID	SC23030324C7	Normal	0
592-602816	3/29/2024 7:57 Readings	PID	SC23030324C7	Normal	0
592-602816	3/29/2024 7:58 Readings	PID	SC23030324C7	Normal	0
592-602816	3/29/2024 7:59 Readings	PID	SC23030324C7	Normal	0
592-602816	3/29/2024 8:00 Readings	PID	SC23030324C7	Normal	0
592-602816	3/29/2024 8:01 Readings	PID	SC23030324C7	Normal	0
592-602816	3/29/2024 8:02 Readings	PID	SC23030324C7	Normal	0
592-602816	3/29/2024 8:03 Readings	PID	SC23030324C7	Normal	0
592-602816	3/29/2024 8:04 Readings	PID	SC23030324C7	Normal	0
592-602816	3/29/2024 8:05 Readings	PID	SC23030324C7	Normal	0
592-602816	3/29/2024 8:06 Readings	PID	SC23030324C7	Normal	0
592-602816	3/29/2024 8:07 Readings	PID	SC23030324C7	Normal	0
592-602816	3/29/2024 8:08 Readings	PID	SC23030324C7	Normal	0
592-602816	3/29/2024 8:09 Readings	PID	SC23030324C7	Normal	0
592-602816	3/29/2024 8:10 Readings	PID	SC23030324C7	Normal	0
592-602816	3/29/2024 8:11 Readings	PID	SC23030324C7	Normal	0
592-602816	3/29/2024 8:12 Readings	PID	SC23030324C7	Normal	0
592-602816	3/29/2024 8:13 Readings	PID	SC23030324C7	Normal	0
592-602816	3/29/2024 8:14 Readings	PID	SC23030324C7	Normal	0
592-602816	3/29/2024 8:15 Readings	PID	SC23030324C7	Normal	0
592-602816	3/29/2024 8:16 Readings	PID	SC23030324C7	Normal	0
592-602816	3/29/2024 8:17 Readings	PID	SC23030324C7	Normal	0
592-602816	3/29/2024 8:18 Readings	PID	SC23030324C7	Normal	0
592-602816	3/29/2024 8:19 Readings	PID	SC23030324C7	Normal	0
592-602816	3/29/2024 8:20 Readings	PID	SC23030324C7	Normal	0
592-602816	3/29/2024 8:21 Readings	PID	SC23030324C7	Normal	0.1
592-602816	3/29/2024 8:22 Readings	PID	SC23030324C7	Normal	0.4
592-602816	3/29/2024 8:23 Readings	PID	SC23030324C7	Normal	0.1

592-602816	3/29/2024 8:24 Readings	PID	SC23030324C7	Normal	0.4
592-602816	3/29/2024 8:25 Readings	PID	SC23030324C7	Normal	0.2
592-602816	3/29/2024 8:26 Readings	PID	SC23030324C7	Normal	0.2
592-602816	3/29/2024 8:27 Readings	PID	SC23030324C7	Normal	0
592-602816	3/29/2024 8:28 Readings	PID	SC23030324C7	Normal	0.2
592-602816	3/29/2024 8:29 Readings	PID	SC23030324C7	Normal	0
592-602816	3/29/2024 8:30 Readings	PID	SC23030324C7	Normal	0
592-602816	3/29/2024 8:31 Readings	PID	SC23030324C7	Normal	0.3
592-602816	3/29/2024 8:32 Readings	PID	SC23030324C7	Normal	0.3
592-602816	3/29/2024 8:33 Readings	PID	SC23030324C7	Normal	0.2
592-602816	3/29/2024 8:34 Readings	PID	SC23030324C7	Normal	0
592-602816	3/29/2024 8:35 Readings	PID	SC23030324C7	Normal	0
592-602816	3/29/2024 8:36 Readings	PID	SC23030324C7	Normal	0
592-602816	3/29/2024 8:37 Readings	PID	SC23030324C7	Normal	0.1
592-602816	3/29/2024 8:38 Readings	PID	SC23030324C7	Normal	0
592-602816	3/29/2024 8:39 Readings	PID	SC23030324C7	Normal	0
592-602816	3/29/2024 8:40 Readings	PID	SC23030324C7	Normal	0
592-602816	3/29/2024 8:41 Readings	PID	SC23030324C7	Normal	0
592-602816	3/29/2024 8:42 Readings	PID	SC23030324C7	Normal	0.1
592-602816	3/29/2024 8:43 Readings	PID	SC23030324C7	Normal	0
592-602816	3/29/2024 8:44 Readings	PID	SC23030324C7	Normal	0
592-602816	3/29/2024 8:45 Readings	PID	SC23030324C7	Normal	0
592-602816	3/29/2024 8:46 Readings	PID	SC23030324C7	Normal	0
592-602816	3/29/2024 8:47 Readings	PID	SC23030324C7	Normal	0
592-602816	3/29/2024 8:48 Readings	PID	SC23030324C7	Normal	0
592-602816	3/29/2024 8:49 Readings	PID	SC23030324C7	Normal	0
592-602816	3/29/2024 8:50 Readings	PID	SC23030324C7	Normal	0.1
592-602816	3/29/2024 8:51 Readings	PID	SC23030324C7	Normal	0.1
592-602816	3/29/2024 8:52 Readings	PID	SC23030324C7	Normal	0.1
592-602816	3/29/2024 8:53 Readings	PID	SC23030324C7	Normal	0.2
592-602816	3/29/2024 8:54 Readings	PID	SC23030324C7	Normal	0.1
592-602816	3/29/2024 8:55 Readings	PID	SC23030324C7	Normal	0.1
592-602816	3/29/2024 8:56 Readings	PID	SC23030324C7	Normal	0

592-602816	3/29/2024 8:57	Readings	PID	SC23030324C7	Normal	0
592-602816	3/29/2024 8:58	Readings	PID	SC23030324C7	Normal	0
592-602816	3/29/2024 8:59	Readings	PID	SC23030324C7	Normal	0
592-602816	3/29/2024 9:00	Readings	PID	SC23030324C7	Normal	0
592-602816	3/29/2024 9:01	Readings	PID	SC23030324C7	Normal	0
592-602816	3/29/2024 9:02	Readings	PID	SC23030324C7	Normal	0
592-602816	3/29/2024 9:03	Readings	PID	SC23030324C7	Normal	0
592-602816	3/29/2024 9:04	Readings	PID	SC23030324C7	Normal	0
592-602816	3/29/2024 9:05	Readings	PID	SC23030324C7	Normal	0
592-602816	3/29/2024 9:06	Readings	PID	SC23030324C7	Normal	0
592-602816	3/29/2024 9:07	Readings	PID	SC23030324C7	Normal	0
592-602816	3/29/2024 9:08	Readings	PID	SC23030324C7	Normal	0
592-602816	3/29/2024 9:09	Readings	PID	SC23030324C7	Normal	0
592-602816	3/29/2024 9:10	Readings	PID	SC23030324C7	Normal	0
592-602816	3/29/2024 9:11	Readings	PID	SC23030324C7	Normal	0
592-602816	3/29/2024 9:12	Readings	PID	SC23030324C7	Normal	0
592-602816	3/29/2024 9:13	Readings	PID	SC23030324C7	Normal	0
592-602816	3/29/2024 9:14	Readings	PID	SC23030324C7	Normal	0
592-602816	3/29/2024 9:15	Readings	PID	SC23030324C7	Normal	0
592-602816	3/29/2024 9:16	Readings	PID	SC23030324C7	Normal	0
592-602816	3/29/2024 9:17	Readings	PID	SC23030324C7	Normal	0
592-602816	3/29/2024 9:18	Readings	PID	SC23030324C7	Normal	0
592-602816	3/29/2024 9:19	Readings	PID	SC23030324C7	Normal	0
592-602816	3/29/2024 9:20	Readings	PID	SC23030324C7	Normal	0.1
592-602816	3/29/2024 9:21	Readings	PID	SC23030324C7	Normal	0
592-602816	3/29/2024 9:22	Readings	PID	SC23030324C7	Normal	0.1
592-602816	3/29/2024 9:23	Readings	PID	SC23030324C7	Normal	0.1
592-602816	3/29/2024 9:24	Readings	PID	SC23030324C7	Normal	0
592-602816	3/29/2024 9:25	Readings	PID	SC23030324C7	Normal	0
592-602816	3/29/2024 9:26	Readings	PID	SC23030324C7	Normal	0
592-602816	3/29/2024 9:27	Readings	PID	SC23030324C7	Normal	0
592-602816	3/29/2024 9:28	Readings	PID	SC23030324C7	Normal	0
592-602816	3/29/2024 9:29	Readings	PID	SC23030324C7	Normal	0

592-602816	3/29/2024 9:30	Readings	PID	SC23030324C7	Normal	0
592-602816	3/29/2024 9:31	Readings	PID	SC23030324C7	Normal	0
592-602816	3/29/2024 9:32	Readings	PID	SC23030324C7	Normal	0
592-602816	3/29/2024 9:33	Readings	PID	SC23030324C7	Normal	0
592-602816	3/29/2024 9:34	Readings	PID	SC23030324C7	Normal	0
592-602816	3/29/2024 9:35	Readings	PID	SC23030324C7	Normal	0
592-602816	3/29/2024 9:36	Readings	PID	SC23030324C7	Normal	0
592-602816	3/29/2024 9:37	Readings	PID	SC23030324C7	Normal	0
592-602816	3/29/2024 9:38	Readings	PID	SC23030324C7	Normal	0
592-602816	3/29/2024 9:39	Readings	PID	SC23030324C7	Normal	0
592-602816	3/29/2024 9:40	Readings	PID	SC23030324C7	Normal	0
592-602816	3/29/2024 9:41	Readings	PID	SC23030324C7	Normal	0
592-602816	3/29/2024 9:42	Readings	PID	SC23030324C7	Normal	0
592-602816	3/29/2024 9:43	Readings	PID	SC23030324C7	Normal	0.1
592-602816	3/29/2024 9:44	Readings	PID	SC23030324C7	Normal	0.1
592-602816	3/29/2024 9:45	Readings	PID	SC23030324C7	Normal	0.1
592-602816	3/29/2024 9:46	Readings	PID	SC23030324C7	Normal	0.1
592-602816	3/29/2024 9:47	Readings	PID	SC23030324C7	Normal	0.2
592-602816	3/29/2024 9:48	Readings	PID	SC23030324C7	Normal	0.1
592-602816	3/29/2024 9:49	Readings	PID	SC23030324C7	Normal	0.1
592-602816	3/29/2024 9:50	Readings	PID	SC23030324C7	Normal	0.1
592-602816	3/29/2024 9:51	Readings	PID	SC23030324C7	Normal	0.1
592-602816	3/29/2024 9:52	Readings	PID	SC23030324C7	Normal	0
592-602816	3/29/2024 9:53	Readings	PID	SC23030324C7	Normal	0
592-602816	3/29/2024 9:54	Readings	PID	SC23030324C7	Normal	0
592-602816	3/29/2024 9:55	Readings	PID	SC23030324C7	Normal	0
592-602816	3/29/2024 9:56	Readings	PID	SC23030324C7	Normal	0
592-602816	3/29/2024 9:57	Readings	PID	SC23030324C7	Normal	0
592-602816	3/29/2024 9:58	Readings	PID	SC23030324C7	Normal	0
592-602816	3/29/2024 9:59	Readings	PID	SC23030324C7	Normal	0
592-602816	3/29/2024 10:00	Readings	PID	SC23030324C7	Normal	0
592-602816	3/29/2024 10:01	Readings	PID	SC23030324C7	Normal	0
592-602816	3/29/2024 10:02	Readings	PID	SC23030324C7	Normal	0

592-602816	3/29/2024 12:48 Readings	PID	SC23030324C7	Normal	0
592-602816	3/29/2024 12:49 Readings	PID	SC23030324C7	Normal	0
592-602816	3/29/2024 12:50 Readings	PID	SC23030324C7	Normal	0
592-602816	3/29/2024 12:51 Readings	PID	SC23030324C7	Normal	0
592-602816	3/29/2024 12:52 Readings	PID	SC23030324C7	Normal	0
592-602816	3/29/2024 12:53 Readings	PID	SC23030324C7	Normal	0
592-602816	3/29/2024 12:54 Readings	PID	SC23030324C7	Normal	0
592-602816	3/29/2024 12:55 Readings	PID	SC23030324C7	Normal	0
592-602816	3/29/2024 12:56 Readings	PID	SC23030324C7	Normal	0
592-602816	3/29/2024 12:57 Readings	PID	SC23030324C7	Normal	0
592-602816	3/29/2024 12:58 Readings	PID	SC23030324C7	Normal	0
592-602816	3/29/2024 12:59 Readings	PID	SC23030324C7	Normal	0
592-602816	3/29/2024 13:00 Readings	PID	SC23030324C7	Normal	0
592-602816	3/29/2024 13:01 Readings	PID	SC23030324C7	Normal	0
592-602816	3/29/2024 13:02 Readings	PID	SC23030324C7	Normal	0
592-602816	3/29/2024 13:03 Readings	PID	SC23030324C7	Normal	0
592-602816	3/29/2024 13:04 Readings	PID	SC23030324C7	Normal	0
592-602816	3/29/2024 13:05 Readings	PID	SC23030324C7	Normal	0
592-602816	3/29/2024 13:06 Readings	PID	SC23030324C7	Normal	0
592-602816	3/29/2024 13:07 Readings	PID	SC23030324C7	Normal	0
592-602816	3/29/2024 13:08 Readings	PID	SC23030324C7	Normal	0

Instrument Name	DustTrak II
Model Number	8530
Serial Number	8530123704
Firmware Version	3.1
Calibration Date	8/18/2023
Test Name	MANUAL_009
Test Start Time	6:35:58 AM
Test Start Date	3/29/2024
Test Length [D:H:M]	0:07:01
Test Interval [M:S]	1:00
Mass Average [mg/m3]	0.009
Mass Minimum [mg/m3]	0.006
Mass Maximum [mg/m3]	0.037
Mass TWA [mg/m3]	0.008
Photometric User Cal	1
Flow User Cal	0
Errors	
Number of Samples	421

Elapsed Time [s]	Mass [mg/m3]	Alarms	Errors
6:36	0.009		
6:37	0.008		
6:38	0.008		
6:39	0.008		
6:40	0.008		
6:41	0.007		
6:42	0.008		
6:43	0.008		
6:44	0.008		
6:45	0.008		
6:46	0.008		
6:47	0.008		
6:48	0.007		
6:49	0.009		
6:50	0.008		
6:51	0.007		
6:52	0.008		
6:53	0.008		
6:54	0.007		
6:55	0.008		
6:56	0.008		
6:57	0.008		
6:58	0.008		
6:59	0.008		

7:00	0.008
7:01	0.01
7:02	0.009
7:03	0.009
7:04	0.009
7:05	0.007
7:06	0.007
7:07	0.007
7:08	0.008
7:09	0.008
7:10	0.008
7:11	0.008
7:12	0.008
7:13	0.008
7:14	0.008
7:15	0.009
7:16	0.009
7:17	0.009
7:18	0.009
7:19	0.008
7:20	0.007
7:21	0.008
7:22	0.008
7:23	0.008
7:24	0.008
7:25	0.008
7:26	0.008
7:27	0.008
7:28	0.007
7:29	0.007
7:30	0.007
7:31	0.006
7:32	0.007
7:33	0.008
7:34	0.007
7:35	0.007
7:36	0.009
7:37	0.008
7:38	0.008
7:39	0.008
7:40	0.008
7:41	0.008
7:42	0.008
7:43	0.008

7:44	0.009
7:45	0.008
7:46	0.008
7:47	0.008
7:48	0.009
7:49	0.009
7:50	0.009
7:51	0.009
7:52	0.008
7:53	0.007
7:54	0.008
7:55	0.008
7:56	0.008
7:57	0.008
7:58	0.008
7:59	0.008
8:00	0.008
8:01	0.008
8:02	0.008
8:03	0.008
8:04	0.008
8:05	0.008
8:06	0.009
8:07	0.008
8:08	0.009
8:09	0.009
8:10	0.009
8:11	0.009
8:12	0.01
8:13	0.01
8:14	0.008
8:15	0.008
8:16	0.008
8:17	0.008
8:18	0.009
8:19	0.009
8:20	0.008
8:21	0.009
8:22	0.01
8:23	0.009
8:24	0.009
8:25	0.008
8:26	0.008
8:27	0.009

8:28	0.009
8:29	0.008
8:30	0.008
8:31	0.008
8:32	0.008
8:33	0.009
8:34	0.008
8:35	0.008
8:36	0.008
8:37	0.008
8:38	0.008
8:39	0.007
8:40	0.007
8:41	0.007
8:42	0.008
8:43	0.009
8:44	0.009
8:45	0.009
8:46	0.008
8:47	0.008
8:48	0.009
8:49	0.009
8:50	0.009
8:51	0.009
8:52	0.009
8:53	0.009
8:54	0.009
8:55	0.008
8:56	0.007
8:57	0.007
8:58	0.007
8:59	0.008
9:00	0.008
9:01	0.007
9:02	0.008
9:03	0.012
9:04	0.01
9:05	0.009
9:06	0.008
9:07	0.008
9:08	0.008
9:09	0.01
9:10	0.01
9:11	0.01

9:12	0.012
9:13	0.008
9:14	0.008
9:15	0.01
9:16	0.01
9:17	0.01
9:18	0.009
9:19	0.009
9:20	0.009
9:21	0.008
9:22	0.008
9:23	0.008
9:24	0.008
9:25	0.008
9:26	0.009
9:27	0.009
9:28	0.009
9:29	0.009
9:30	0.009
9:31	0.008
9:32	0.013
9:33	0.011
9:34	0.01
9:35	0.009
9:36	0.009
9:37	0.009
9:38	0.01
9:39	0.011
9:40	0.012
9:41	0.01
9:42	0.009
9:43	0.011
9:44	0.009
9:45	0.009
9:46	0.008
9:47	0.007
9:48	0.008
9:49	0.008
9:50	0.009
9:51	0.008
9:52	0.009
9:53	0.009
9:54	0.009
9:55	0.008

9:56	0.009
9:57	0.008
9:58	0.008
9:59	0.007
10:00	0.008
10:01	0.009
10:02	0.008
10:03	0.008
10:04	0.008
10:05	0.008
10:06	0.008
10:07	0.007
10:08	0.007
10:09	0.008
10:10	0.008
10:11	0.008
10:12	0.009
10:13	0.01
10:14	0.01
10:15	0.012
10:16	0.01
10:17	0.01
10:18	0.011
10:19	0.011
10:20	0.011
10:21	0.014
10:22	0.012
10:23	0.011
10:24	0.012
10:25	0.011
10:26	0.011
10:27	0.012
10:28	0.011
10:29	0.01
10:30	0.01
10:31	0.01
10:32	0.01
10:33	0.01
10:34	0.01
10:35	0.009
10:36	0.008
10:37	0.009
10:38	0.009
10:39	0.011

10:40	0.009
10:41	0.01
10:42	0.01
10:43	0.012
10:44	0.011
10:45	0.011
10:46	0.012
10:47	0.012
10:48	0.011
10:49	0.011
10:50	0.01
10:51	0.01
10:52	0.01
10:53	0.013
10:54	0.01
10:55	0.011
10:56	0.011
10:57	0.011
10:58	0.01
10:59	0.011
11:00	0.01
11:01	0.01
11:02	0.011
11:03	0.009
11:04	0.019
11:05	0.01
11:06	0.01
11:07	0.009
11:08	0.008
11:09	0.009
11:10	0.009
11:11	0.009
11:12	0.009
11:13	0.01
11:14	0.009
11:15	0.012
11:16	0.014
11:17	0.012
11:18	0.011
11:19	0.009
11:20	0.009
11:21	0.009
11:22	0.008
11:23	0.008

11:24	0.008
11:25	0.008
11:26	0.008
11:27	0.008
11:28	0.009
11:29	0.008
11:30	0.008
11:31	0.008
11:32	0.008
11:33	0.014
11:34	0.008
11:35	0.008
11:36	0.009
11:37	0.009
11:38	0.009
11:39	0.008
11:40	0.008
11:41	0.008
11:42	0.007
11:43	0.007
11:44	0.007
11:45	0.008
11:46	0.007
11:47	0.008
11:48	0.009
11:49	0.007
11:50	0.008
11:51	0.007
11:52	0.007
11:53	0.007
11:54	0.008
11:55	0.008
11:56	0.008
11:57	0.008
11:58	0.007
11:59	0.008
12:00	0.008
12:01	0.008
12:02	0.01
12:03	0.009
12:04	0.009
12:05	0.009
12:06	0.008
12:07	0.009

12:08	0.009
12:09	0.009
12:10	0.009
12:11	0.009
12:12	0.009
12:13	0.008
12:14	0.009
12:15	0.009
12:16	0.008
12:17	0.009
12:18	0.008
12:19	0.007
12:20	0.008
12:21	0.008
12:22	0.009
12:23	0.009
12:24	0.008
12:25	0.011
12:26	0.009
12:27	0.008
12:28	0.009
12:29	0.008
12:30	0.009
12:31	0.009
12:32	0.008
12:33	0.008
12:34	0.008
12:35	0.008
12:36	0.007
12:37	0.008
12:38	0.009
12:39	0.008
12:40	0.01
12:41	0.01
12:42	0.009
12:43	0.01
12:44	0.01
12:45	0.01
12:46	0.01
12:47	0.012
12:48	0.01
12:49	0.01
12:50	0.01
12:51	0.011

12:52	0.024
12:53	0.037
12:54	0.021
12:55	0.015
12:56	0.02
12:57	0.011
12:58	0.012
12:59	0.013
13:00	0.011
13:01	0.01
13:02	0.01
13:03	0.011
13:04	0.012
13:05	0.018
13:06	0.015
13:07	0.01
13:08	0.011
13:09	0.01
13:10	0.011
13:11	0.011
13:12	0.011
13:13	0.011
13:14	0.013
13:15	0.013
13:16	0.012
13:17	0.01
13:18	0.011
13:19	0.011
13:20	0.012
13:21	0.012
13:22	0.011
13:23	0.01
13:24	0.014
13:25	0.017
13:26	0.011
13:27	0.012
13:28	0.011
13:29	0.012
13:30	0.011
13:31	0.012
13:32	0.011
13:33	0.01
13:34	0.01
13:35	0.009

13:36

0.01

Device Serial No	Log Time	Log Type	Sensor 1 Type	Sensor 1 Serial Number	Sensor 1 Status	Sensor 1 Gas Reading
592-600871	3/29/2024 6:39	CONFIG	PID	SC23030408A8		
592-600871	3/29/2024 6:40	Readings	PID	SC23030408A8	Normal	0
592-600871	3/29/2024 6:41	Readings	PID	SC23030408A8	Normal	0
592-600871	3/29/2024 6:42	Readings	PID	SC23030408A8	Normal	0
592-600871	3/29/2024 6:43	Readings	PID	SC23030408A8	Normal	0
592-600871	3/29/2024 6:44	Readings	PID	SC23030408A8	Normal	0
592-600871	3/29/2024 6:45	Readings	PID	SC23030408A8	Normal	0
592-600871	3/29/2024 6:46	Readings	PID	SC23030408A8	Normal	0
592-600871	3/29/2024 6:47	Readings	PID	SC23030408A8	Normal	0
592-600871	3/29/2024 6:48	Readings	PID	SC23030408A8	Normal	0
592-600871	3/29/2024 6:49	Readings	PID	SC23030408A8	Normal	0
592-600871	3/29/2024 6:50	Readings	PID	SC23030408A8	Normal	0
592-600871	3/29/2024 6:51	Readings	PID	SC23030408A8	Normal	0
592-600871	3/29/2024 6:52	Readings	PID	SC23030408A8	Normal	0
592-600871	3/29/2024 6:53	Readings	PID	SC23030408A8	Normal	0
592-600871	3/29/2024 6:54	Readings	PID	SC23030408A8	Normal	0
592-600871	3/29/2024 6:55	Readings	PID	SC23030408A8	Normal	0
592-600871	3/29/2024 6:56	Readings	PID	SC23030408A8	Normal	0
592-600871	3/29/2024 6:57	Readings	PID	SC23030408A8	Normal	0
592-600871	3/29/2024 6:58	Readings	PID	SC23030408A8	Normal	0
592-600871	3/29/2024 6:59	Readings	PID	SC23030408A8	Normal	0
592-600871	3/29/2024 7:00	Readings	PID	SC23030408A8	Normal	0
592-600871	3/29/2024 7:01	Readings	PID	SC23030408A8	Normal	0
592-600871	3/29/2024 7:02	Readings	PID	SC23030408A8	Normal	0
592-600871	3/29/2024 7:03	Readings	PID	SC23030408A8	Normal	0
592-600871	3/29/2024 7:04	Readings	PID	SC23030408A8	Normal	0
592-600871	3/29/2024 7:05	Readings	PID	SC23030408A8	Normal	0
592-600871	3/29/2024 7:06	Readings	PID	SC23030408A8	Normal	0
592-600871	3/29/2024 7:07	Readings	PID	SC23030408A8	Normal	0
592-600871	3/29/2024 7:08	Readings	PID	SC23030408A8	Normal	0
592-600871	3/29/2024 7:09	Readings	PID	SC23030408A8	Normal	0
592-600871	3/29/2024 7:10	Readings	PID	SC23030408A8	Normal	0

592-600871	3/29/2024 9:56	Readings	PID	SC23030408A8	Normal	0
592-600871	3/29/2024 9:57	Readings	PID	SC23030408A8	Normal	0
592-600871	3/29/2024 9:58	Readings	PID	SC23030408A8	Normal	0
592-600871	3/29/2024 9:59	Readings	PID	SC23030408A8	Normal	0
592-600871	3/29/2024 10:00	Readings	PID	SC23030408A8	Normal	0
592-600871	3/29/2024 10:01	Readings	PID	SC23030408A8	Normal	0
592-600871	3/29/2024 10:02	Readings	PID	SC23030408A8	Normal	0
592-600871	3/29/2024 10:03	Readings	PID	SC23030408A8	Normal	0
592-600871	3/29/2024 10:04	Readings	PID	SC23030408A8	Normal	0
592-600871	3/29/2024 10:05	Readings	PID	SC23030408A8	Normal	0
592-600871	3/29/2024 10:06	Readings	PID	SC23030408A8	Normal	0
592-600871	3/29/2024 10:07	Readings	PID	SC23030408A8	Normal	0
592-600871	3/29/2024 10:08	Readings	PID	SC23030408A8	Normal	0
592-600871	3/29/2024 10:09	Readings	PID	SC23030408A8	Normal	0
592-600871	3/29/2024 10:10	Readings	PID	SC23030408A8	Normal	0
592-600871	3/29/2024 10:11	Readings	PID	SC23030408A8	Normal	0
592-600871	3/29/2024 10:12	Readings	PID	SC23030408A8	Normal	0
592-600871	3/29/2024 10:13	Readings	PID	SC23030408A8	Normal	0
592-600871	3/29/2024 10:14	Readings	PID	SC23030408A8	Normal	0
592-600871	3/29/2024 10:15	Readings	PID	SC23030408A8	Normal	0.1
592-600871	3/29/2024 10:16	Readings	PID	SC23030408A8	Normal	0
592-600871	3/29/2024 10:17	Readings	PID	SC23030408A8	Normal	0
592-600871	3/29/2024 10:18	Readings	PID	SC23030408A8	Normal	0
592-600871	3/29/2024 10:19	Readings	PID	SC23030408A8	Normal	0
592-600871	3/29/2024 10:20	Readings	PID	SC23030408A8	Normal	0
592-600871	3/29/2024 10:21	Readings	PID	SC23030408A8	Normal	0
592-600871	3/29/2024 10:22	Readings	PID	SC23030408A8	Normal	0
592-600871	3/29/2024 10:23	Readings	PID	SC23030408A8	Normal	0
592-600871	3/29/2024 10:24	Readings	PID	SC23030408A8	Normal	0
592-600871	3/29/2024 10:25	Readings	PID	SC23030408A8	Normal	0
592-600871	3/29/2024 10:26	Readings	PID	SC23030408A8	Normal	0
592-600871	3/29/2024 10:27	Readings	PID	SC23030408A8	Normal	0
592-600871	3/29/2024 10:28	Readings	PID	SC23030408A8	Normal	0

592-600871	3/29/2024 13:14 Readings	PID	SC23030408A8	Normal	0
592-600871	3/29/2024 13:15 Readings	PID	SC23030408A8	Normal	0
592-600871	3/29/2024 13:16 Readings	PID	SC23030408A8	Normal	0
592-600871	3/29/2024 13:17 Readings	PID	SC23030408A8	Normal	0
592-600871	3/29/2024 13:18 Readings	PID	SC23030408A8	Normal	0
592-600871	3/29/2024 13:19 Readings	PID	SC23030408A8	Normal	0
592-600871	3/29/2024 13:20 Readings	PID	SC23030408A8	Normal	0
592-600871	3/29/2024 13:21 Readings	PID	SC23030408A8	Normal	0
592-600871	3/29/2024 13:22 Readings	PID	SC23030408A8	Normal	0