



**DAILY STATUS REPORT**

**Prepared By:**

Victor Barraza

WEATHER	Snow	Rain		Overcast	Partly Cloudy	X	Bright Sun	X	Wind
TEMP.	< 32	32-50	X	50-70	70-85		>85		WNW - 13 MPH

<b>IEC Project No:</b>	13928	<b>NYSDEC BCP Site No:</b>	C224367	<b>Date:</b>	03/30/24
<b>Project:</b>	251 Douglass Street, Brooklyn, NY				

<p><b>Consultant:</b> Impact Environmental Engineering and Geology, PLLC (IEEG)</p> <p>Time On: 07:45 Time Out: 15:45</p>	<p><b>Personnel On Site:</b> IEEG (Environmental) – Victor Barraza Broadway Construction Group – Alex Vega WSP- Chris DISclafani</p> <p><b>Equipment On Site:</b> Minirae 3000 PID, DustTrak II</p>
---	---

**Scope of Work:** Routine Site maintenance, spread approved stone material.

- Site Activities:**
- Deploy three (3) CAMPs at the Start of the work day;
  - National Grid and Clean Harbor working within Sidewalk adjacent to Douglass Street;
  - Cardella picked up garbage container and switched out containers;
  - Recover swell stockpiles after wind lifted areas of poly sheeting exposing swell stockpiles; and
  - Spreading approved imported crushed stone along WC-3 AND WC-4 to create a pathway for Site equipment as rain is expected throughout upcoming week.

\*Site grade refers to the elevation of the site after the 4' excavation was completed.

- Community Air Monitoring Program (CAMP) – CAMP** action level for dust (0.1 mg/m<sup>3</sup>) and VOCs (5 ppm)
- PID remained at nominal levels throughout the day.
  - No sustained dust exceedances were observed over a 1-min period during monitoring;
  - Startup Upwind Conditions – PID = \_0.0\_ ppm, Dust = \_0.016\_ mg/m<sup>3</sup> @ 07:06
  - High Conditions (Upwind) – PID = \_0.0\_ ppm, Dust = \_0.053\_ mg/m<sup>3</sup> @ 09:12
  - High Conditions (Downwind 1) – PID = \_0.9\_ ppm @ 10:11, Dust = \_0.063\_ mg/m<sup>3</sup> @ 08:55
  - High Conditions (Downwind 2) – PID = \_0.0\_ ppm, Dust = \_0.05\_ mg/m<sup>3</sup> @ 12:28

- Notable Site Conditions:**
- None

**Planned for the Next Day/Week:**

- Swell material to be trucked offsite for disposal; and
- Continue ISS column installation.



**PHOTO LOG**

251 DOUGLASS STREET, BROOKLYN, NY



**Photo 1-**  
Representative  
photo of  
national grid and  
clean harbor  
working on side  
along site at  
Douglass Street.



**Photo 2-**  
Representative  
photo of  
Cardella picking  
up garbage  
dumpster.





**Photo 3-**  
Representative photo of truck tires being washed off over track pad.



**Photo 4-**  
Representative photo of National grid cleaning up before heading out.





**Photo 5-**  
Representative  
photo of  
approved stone  
being placed to  
create  
equipment  
pathway.



**SITE PLANS**

251 DOUGLASS STREET, BROOKLYN, NY



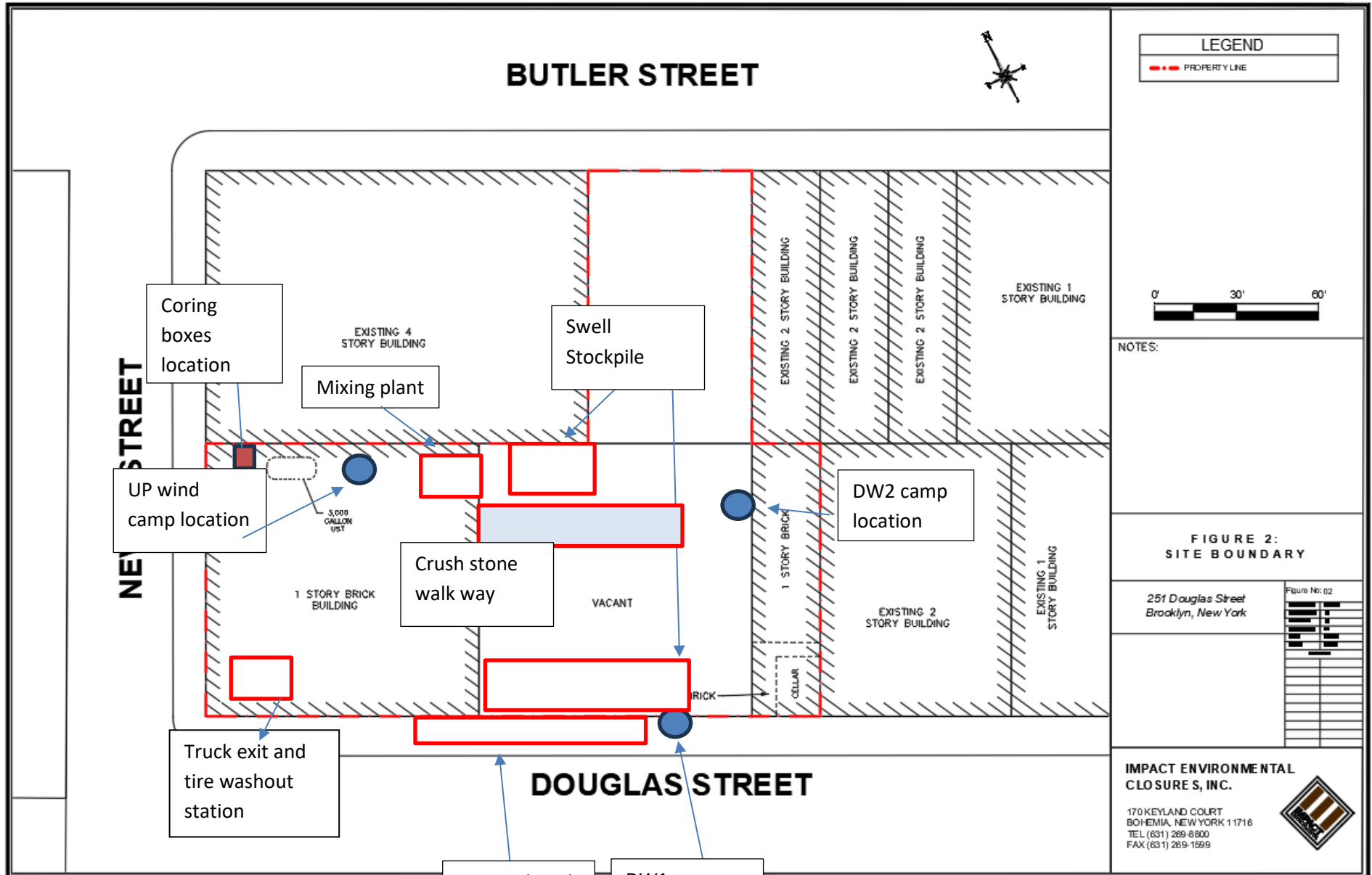

LEGEND  
- - - PROPERTY LINE

0' 30' 60'

NOTES:

FIGURE 2: SITE BOUNDARY

251 Douglas Street  
Brooklyn, New York

Figure No: 02

IMPACT ENVIRONMENTAL  
CLOSURE S, INC.

170 KEYLAND COURT  
BOHEMIA, NEW YORK 11716  
TEL (631) 269-8800  
FAX (631) 269-1599



National Grid work  
DW1 camp location





### BUTLER STREET

### NEVINS STREET

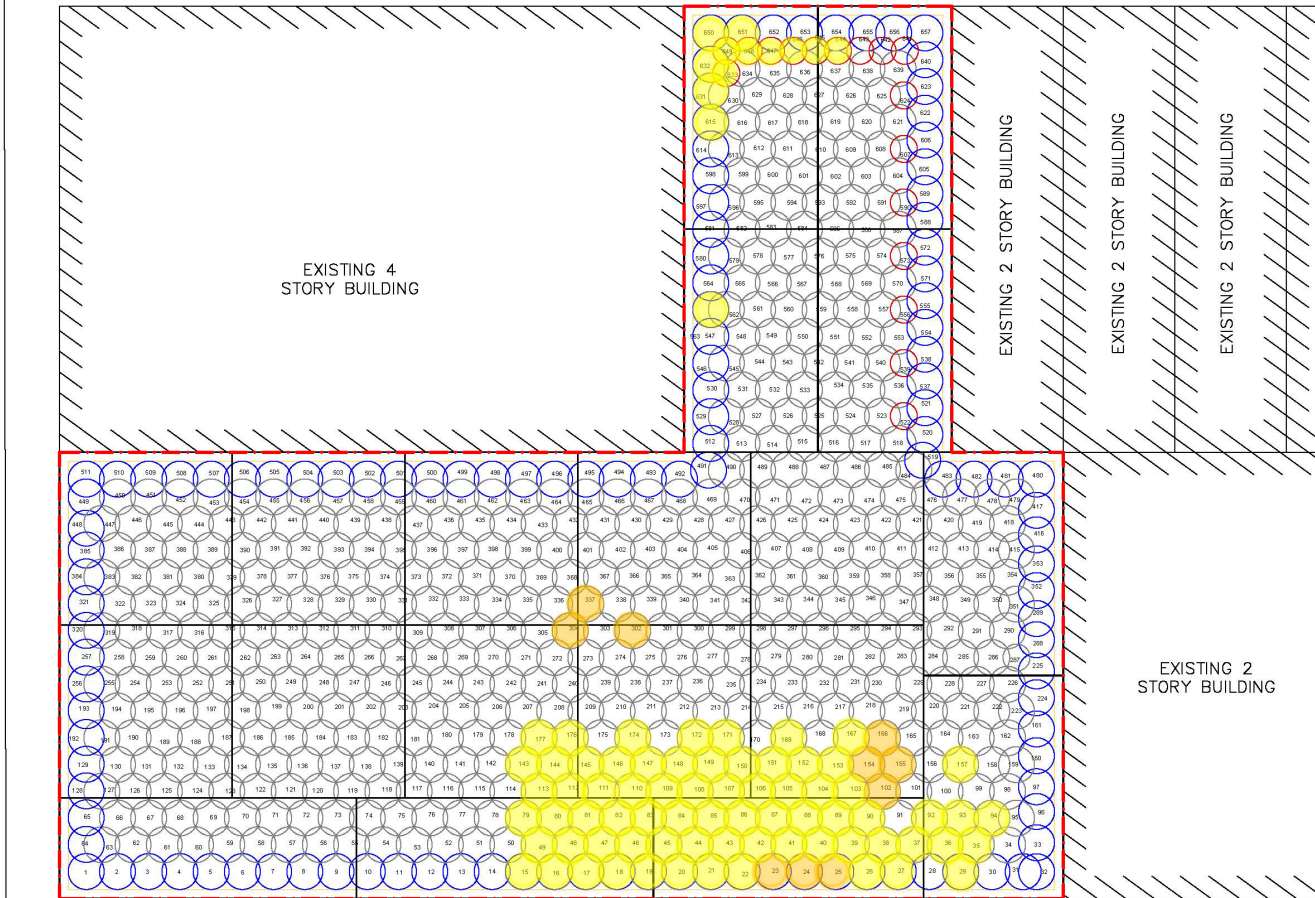

**LEGEND**

- PROPERTY LINE
- 1500 SFT GRID
- EIGHT FOOT DIA. HYDRAULIC COLUMN (TYP.)
- EIGHT FOOT DIA. INNER COLUMN (TYP.)
- SIX FOOT DIA. COLUMN (TYP.)

**PROJECT**

**NORTH**

0' 30' 60'

**NOTES:**

1. THE BASE MAP WAS DRAWN FROM A PLAN ENTITLED, ALTA/NSPS LAND TITLE SURVEY, PREPARED BY PERFECT POINT LAND SURVEYING OF BROOKLYN, NY AND WAS RECEIVED ELECTRONICALLY ON APRIL 2023 WITH AN ORIGINAL SCALE: 1" = 20'.

### QA/QC CORE GRID PLAN

251 Douglass Street  
Brooklyn, New York

**Figure No: 04**

PROJECT NO.	1808-01
DESIGNED BY	JE
DRAWN BY	JE
CHECKED BY	JFMH
DATE	03/29/2024
SCALE	1" = 20'
REVISIONS	

ISS columns  
completed up  
to date as of  
3/29/2024.

### STREET

**IMPACT ENVIRONMENTAL**

170 KEYLAND COURT  
BOHEMIA, NEW YORK 11716  
TEL (631) 269-8800  
FAX (631) 269-1599



**IMPACT ENVIRONMENTAL**

170 Keyland Court | Bohemia | NY | 11716 | 631.269.8800

welcome to solid ground...

[www.impactenvironmental.com](http://www.impactenvironmental.com)

---

**UPWIND CAMP READINGS**

251 DOUGLASS STREET, BROOKLYN, NY

Instrument Name	DustTrak DRX
Model Number	8533
Serial Number	8533181207
Firmware Version	3.1
Calibration Date	6/1/2023
Test Name	MANUAL_012
Test Start Time	7:06:42 AM
Test Start Date	3/30/2024
Test Length [D:H:M]	0:06:12
Test Interval [M:S]	1:00
PM10 Average [mg/m3]	0.014
PM10 Minimum [mg/m3]	0.009
PM10 Maximum [mg/m3]	0.053
PM10 TWA [mg/m3]	0.011
Photometric User Cal	1
Size Correction User Cal	1
Flow User Cal	0
Errors	
Number of Samples	372

Elapsed Time [s]	PM10 [mg/m3]	Alarms	Errors
7:06:42 AM	0.016		
7:07:42 AM	0.011		
7:08:42 AM	0.011		
7:09:42 AM	0.014		
7:10:42 AM	0.013		
7:11:42 AM	0.011		
7:12:42 AM	0.013		
7:13:42 AM	0.012		
7:14:42 AM	0.011		
7:15:42 AM	0.011		
7:16:42 AM	0.011		
7:17:42 AM	0.011		
7:18:42 AM	0.011		
7:19:42 AM	0.017		
7:20:42 AM	0.012		
7:21:42 AM	0.011		
7:22:42 AM	0.011		
7:23:42 AM	0.011		
7:24:42 AM	0.011		
7:25:42 AM	0.011		
7:26:42 AM	0.011		
7:27:42 AM	0.013		
7:28:42 AM	0.026		



7:29:42 AM	0.013
7:30:42 AM	0.013
7:31:42 AM	0.012
7:32:42 AM	0.021
7:33:42 AM	0.024
7:34:42 AM	0.013
7:35:42 AM	0.018
7:36:42 AM	0.017
7:37:42 AM	0.014
7:38:42 AM	0.019
7:39:42 AM	0.015
7:40:42 AM	0.014
7:41:42 AM	0.012
7:42:42 AM	0.012
7:43:42 AM	0.012
7:44:42 AM	0.012
7:45:42 AM	0.011
7:46:42 AM	0.011
7:47:42 AM	0.011
7:48:42 AM	0.011
7:49:42 AM	0.011
7:50:42 AM	0.032
7:51:42 AM	0.012
7:52:42 AM	0.011
7:53:42 AM	0.011
7:54:42 AM	0.011
7:55:42 AM	0.011
7:56:42 AM	0.011
7:57:42 AM	0.011
7:58:42 AM	0.011
7:59:42 AM	0.011
8:00:42 AM	0.014
8:01:42 AM	0.012
8:02:42 AM	0.011
8:03:42 AM	0.01
8:04:42 AM	0.011
8:05:42 AM	0.012
8:06:42 AM	0.012
8:07:42 AM	0.032
8:08:42 AM	0.015
8:09:42 AM	0.011
8:10:42 AM	0.01
8:11:42 AM	0.01
8:12:42 AM	0.012

8:13:42 AM	0.01
8:14:42 AM	0.009
8:15:42 AM	0.009
8:16:42 AM	0.01
8:17:42 AM	0.009
8:18:42 AM	0.009
8:19:42 AM	0.01
8:20:42 AM	0.009
8:21:42 AM	0.009
8:22:42 AM	0.01
8:23:42 AM	0.009
8:24:42 AM	0.01
8:25:42 AM	0.01
8:26:42 AM	0.01
8:27:42 AM	0.01
8:28:42 AM	0.01
8:29:42 AM	0.01
8:30:42 AM	0.01
8:31:42 AM	0.01
8:32:42 AM	0.01
8:33:42 AM	0.01
8:34:42 AM	0.01
8:35:42 AM	0.025
8:36:42 AM	0.01
8:37:42 AM	0.009
8:38:42 AM	0.009
8:39:42 AM	0.009
8:40:42 AM	0.009
8:41:42 AM	0.009
8:42:42 AM	0.009
8:43:42 AM	0.009
8:44:42 AM	0.015
8:45:42 AM	0.022
8:46:42 AM	0.009
8:47:42 AM	0.009
8:48:42 AM	0.009
8:49:42 AM	0.01
8:50:42 AM	0.01
8:51:42 AM	0.01
8:52:42 AM	0.012
8:53:42 AM	0.01
8:54:42 AM	0.051
8:55:42 AM	0.018
8:56:42 AM	0.022

8:57:42 AM	0.017
8:58:42 AM	0.011
8:59:42 AM	0.01
9:00:42 AM	0.01
9:01:42 AM	0.011
9:02:42 AM	0.012
9:03:42 AM	0.01
9:04:42 AM	0.011
9:05:42 AM	0.01
9:06:42 AM	0.01
9:07:42 AM	0.013
9:08:42 AM	0.01
9:09:42 AM	0.044
9:10:42 AM	0.012
9:11:42 AM	0.01
9:12:42 AM	0.053
9:13:42 AM	0.039
9:14:42 AM	0.017
9:15:42 AM	0.01
9:16:42 AM	0.013
9:17:42 AM	0.01
9:18:42 AM	0.01
9:19:42 AM	0.011
9:20:42 AM	0.018
9:21:42 AM	0.011
9:22:42 AM	0.01
9:23:42 AM	0.01
9:24:42 AM	0.011
9:25:42 AM	0.011
9:26:42 AM	0.025
9:27:42 AM	0.011
9:28:42 AM	0.011
9:29:42 AM	0.012
9:30:42 AM	0.011
9:31:42 AM	0.011
9:32:42 AM	0.012
9:33:42 AM	0.011
9:34:42 AM	0.011
9:35:42 AM	0.017
9:36:42 AM	0.015
9:37:42 AM	0.028
9:38:42 AM	0.012
9:39:42 AM	0.015
9:40:42 AM	0.011



9:41:42 AM	0.011
9:42:42 AM	0.04
9:43:42 AM	0.018
9:44:42 AM	0.012
9:45:42 AM	0.011
9:46:42 AM	0.012
9:47:42 AM	0.012
9:48:42 AM	0.012
9:49:42 AM	0.011
9:50:42 AM	0.011
9:51:42 AM	0.013
9:52:42 AM	0.011
9:53:42 AM	0.012
9:54:42 AM	0.011
9:55:42 AM	0.011
9:56:42 AM	0.011
9:57:42 AM	0.015
9:58:42 AM	0.012
9:59:42 AM	0.011
10:00:42 AM	0.012
10:01:42 AM	0.013
10:02:42 AM	0.011
10:03:42 AM	0.011
10:04:42 AM	0.014
10:05:42 AM	0.012
10:06:42 AM	0.013
10:07:42 AM	0.012
10:08:42 AM	0.012
10:09:42 AM	0.012
10:10:42 AM	0.012
10:11:42 AM	0.011
10:12:42 AM	0.023
10:13:42 AM	0.013
10:14:42 AM	0.012
10:15:42 AM	0.011
10:16:42 AM	0.011
10:17:42 AM	0.017
10:18:42 AM	0.012
10:19:42 AM	0.012
10:20:42 AM	0.013
10:21:42 AM	0.013
10:22:42 AM	0.013
10:23:42 AM	0.012
10:24:42 AM	0.012

10:25:42 AM	0.017
10:26:42 AM	0.014
10:27:42 AM	0.014
10:28:42 AM	0.018
10:29:42 AM	0.016
10:30:42 AM	0.013
10:31:42 AM	0.012
10:32:42 AM	0.012
10:33:42 AM	0.012
10:34:42 AM	0.012
10:35:42 AM	0.013
10:36:42 AM	0.013
10:37:42 AM	0.012
10:38:42 AM	0.022
10:39:42 AM	0.015
10:40:42 AM	0.013
10:41:42 AM	0.014
10:42:42 AM	0.013
10:43:42 AM	0.013
10:44:42 AM	0.013
10:45:42 AM	0.013
10:46:42 AM	0.013
10:47:42 AM	0.015
10:48:42 AM	0.014
10:49:42 AM	0.013
10:50:42 AM	0.013
10:51:42 AM	0.013
10:52:42 AM	0.013
10:53:42 AM	0.013
10:54:42 AM	0.013
10:55:42 AM	0.013
10:56:42 AM	0.013
10:57:42 AM	0.013
10:58:42 AM	0.013
10:59:42 AM	0.014
11:00:42 AM	0.013
11:01:42 AM	0.019
11:02:42 AM	0.013
11:03:42 AM	0.013
11:04:42 AM	0.015
11:05:42 AM	0.013
11:06:42 AM	0.013
11:07:42 AM	0.019
11:08:42 AM	0.014

11:09:42 AM	0.013
11:10:42 AM	0.013
11:11:42 AM	0.016
11:12:42 AM	0.013
11:13:42 AM	0.013
11:14:42 AM	0.013
11:15:42 AM	0.013
11:16:42 AM	0.013
11:17:42 AM	0.013
11:18:42 AM	0.013
11:19:42 AM	0.013
11:20:42 AM	0.013
11:21:42 AM	0.013
11:22:42 AM	0.013
11:23:42 AM	0.013
11:24:42 AM	0.016
11:25:42 AM	0.015
11:26:42 AM	0.013
11:27:42 AM	0.013
11:28:42 AM	0.013
11:29:42 AM	0.013
11:30:42 AM	0.013
11:31:42 AM	0.013
11:32:42 AM	0.014
11:33:42 AM	0.013
11:34:42 AM	0.014
11:35:42 AM	0.013
11:36:42 AM	0.018
11:37:42 AM	0.013
11:38:42 AM	0.013
11:39:42 AM	0.02
11:40:42 AM	0.015
11:41:42 AM	0.013
11:42:42 AM	0.014
11:43:42 AM	0.013
11:44:42 AM	0.013
11:45:42 AM	0.016
11:46:42 AM	0.014
11:47:42 AM	0.013
11:48:42 AM	0.013
11:49:42 AM	0.013
11:50:42 AM	0.013
11:51:42 AM	0.017
11:52:42 AM	0.014



11:53:42 AM	0.013
11:54:42 AM	0.013
11:55:42 AM	0.013
11:56:42 AM	0.014
11:57:42 AM	0.015
11:58:42 AM	0.014
11:59:42 AM	0.014
12:00:42 PM	0.014
12:01:42 PM	0.015
12:02:42 PM	0.014
12:03:42 PM	0.017
12:04:42 PM	0.02
12:05:42 PM	0.034
12:06:42 PM	0.014
12:07:42 PM	0.014
12:08:42 PM	0.014
12:09:42 PM	0.014
12:10:42 PM	0.014
12:11:42 PM	0.014
12:12:42 PM	0.014
12:13:42 PM	0.029
12:14:42 PM	0.018
12:15:42 PM	0.014
12:16:42 PM	0.014
12:17:42 PM	0.014
12:18:42 PM	0.014
12:19:42 PM	0.014
12:20:42 PM	0.014
12:21:42 PM	0.015
12:22:42 PM	0.015
12:23:42 PM	0.014
12:24:42 PM	0.014
12:25:42 PM	0.014
12:26:42 PM	0.015
12:27:42 PM	0.014
12:28:42 PM	0.014
12:29:42 PM	0.014
12:30:42 PM	0.014
12:31:42 PM	0.014
12:32:42 PM	0.014
12:33:42 PM	0.014
12:34:42 PM	0.014
12:35:42 PM	0.014
12:36:42 PM	0.014

12:37:42 PM	0.014
12:38:42 PM	0.014
12:39:42 PM	0.014
12:40:42 PM	0.014
12:41:42 PM	0.015
12:42:42 PM	0.014
12:43:42 PM	0.014
12:44:42 PM	0.014
12:45:42 PM	0.014
12:46:42 PM	0.014
12:47:42 PM	0.03
12:48:42 PM	0.015
12:49:42 PM	0.014
12:50:42 PM	0.015
12:51:42 PM	0.017
12:52:42 PM	0.014
12:53:42 PM	0.014
12:54:42 PM	0.017
12:55:42 PM	0.015
12:56:42 PM	0.015
12:57:42 PM	0.014
12:58:42 PM	0.014
12:59:42 PM	0.014
1:00:42 PM	0.014
1:01:42 PM	0.014
1:02:42 PM	0.014
1:03:42 PM	0.015
1:04:42 PM	0.015
1:05:42 PM	0.014
1:06:42 PM	0.014
1:07:42 PM	0.015
1:08:42 PM	0.015
1:09:42 PM	0.015
1:10:42 PM	0.015
1:11:42 PM	0.027
1:12:42 PM	0.016
1:13:42 PM	0.015
1:14:42 PM	0.014
1:15:42 PM	0.014
1:16:42 PM	0.015
1:17:42 PM	0.015

Device Serial No	Log Time	Log Type	Sensor 1 Type	Sensor 1 Serial Number	Sensor 1 Status	Sensor 1 Gas Reading
592-601274	3/30/2024 15:08	Readings	PID	SC23030921B3	Normal	0
592-601274	3/30/2024 15:07	Readings	PID	SC23030921B3	Normal	0
592-601274	3/30/2024 15:06	Readings	PID	SC23030921B3	Normal	0
592-601274	3/30/2024 15:05	Readings	PID	SC23030921B3	Normal	0
592-601274	3/30/2024 15:04	Readings	PID	SC23030921B3	Normal	0
592-601274	3/30/2024 15:03	Readings	PID	SC23030921B3	Normal	0
592-601274	3/30/2024 15:02	Readings	PID	SC23030921B3	Normal	0
592-601274	3/30/2024 15:01	Readings	PID	SC23030921B3	Normal	0
592-601274	3/30/2024 15:00	Readings	PID	SC23030921B3	Normal	0
592-601274	3/30/2024 14:59	Readings	PID	SC23030921B3	Normal	0
592-601274	3/30/2024 14:58	Readings	PID	SC23030921B3	Normal	0
592-601274	3/30/2024 14:57	Readings	PID	SC23030921B3	Normal	0
592-601274	3/30/2024 14:56	Readings	PID	SC23030921B3	Normal	0
592-601274	3/30/2024 14:55	Readings	PID	SC23030921B3	Normal	0
592-601274	3/30/2024 14:54	Readings	PID	SC23030921B3	Normal	0
592-601274	3/30/2024 14:53	Readings	PID	SC23030921B3	Normal	0
592-601274	3/30/2024 14:52	Readings	PID	SC23030921B3	Normal	0
592-601274	3/30/2024 14:51	Readings	PID	SC23030921B3	Normal	0
592-601274	3/30/2024 14:50	Readings	PID	SC23030921B3	Normal	0
592-601274	3/30/2024 14:49	Readings	PID	SC23030921B3	Normal	0
592-601274	3/30/2024 14:48	Readings	PID	SC23030921B3	Normal	0
592-601274	3/30/2024 14:47	Readings	PID	SC23030921B3	Normal	0
592-601274	3/30/2024 14:46	Readings	PID	SC23030921B3	Normal	0
592-601274	3/30/2024 14:45	Readings	PID	SC23030921B3	Normal	0
592-601274	3/30/2024 14:44	Readings	PID	SC23030921B3	Normal	0
592-601274	3/30/2024 14:43	Readings	PID	SC23030921B3	Normal	0
592-601274	3/30/2024 14:42	Readings	PID	SC23030921B3	Normal	0
592-601274	3/30/2024 14:41	Readings	PID	SC23030921B3	Normal	0
592-601274	3/30/2024 14:40	Readings	PID	SC23030921B3	Normal	0
592-601274	3/30/2024 14:39	Readings	PID	SC23030921B3	Normal	0
592-601274	3/30/2024 14:38	Readings	PID	SC23030921B3	Normal	0
592-601274	3/30/2024 14:37	Readings	PID	SC23030921B3	Normal	0





















592-601274	3/30/2024 10:12	Readings	PID	SC23030921B3	Normal	0
592-601274	3/30/2024 10:11	Readings	PID	SC23030921B3	Normal	0
592-601274	3/30/2024 10:10	Readings	PID	SC23030921B3	Normal	0
592-601274	3/30/2024 10:09	Readings	PID	SC23030921B3	Normal	0
592-601274	3/30/2024 10:08	Readings	PID	SC23030921B3	Normal	0
592-601274	3/30/2024 10:07	Readings	PID	SC23030921B3	Normal	0
592-601274	3/30/2024 10:06	Readings	PID	SC23030921B3	Normal	0
592-601274	3/30/2024 10:05	Readings	PID	SC23030921B3	Normal	0
592-601274	3/30/2024 10:04	Readings	PID	SC23030921B3	Normal	0
592-601274	3/30/2024 10:03	Readings	PID	SC23030921B3	Normal	0
592-601274	3/30/2024 10:02	Readings	PID	SC23030921B3	Normal	0
592-601274	3/30/2024 10:01	Readings	PID	SC23030921B3	Normal	0
592-601274	3/30/2024 10:00	Readings	PID	SC23030921B3	Normal	0
592-601274	3/30/2024 9:59	Readings	PID	SC23030921B3	Normal	0
592-601274	3/30/2024 9:58	Readings	PID	SC23030921B3	Normal	0
592-601274	3/30/2024 9:57	Readings	PID	SC23030921B3	Normal	0
592-601274	3/30/2024 9:56	Readings	PID	SC23030921B3	Normal	0
592-601274	3/30/2024 9:55	Readings	PID	SC23030921B3	Normal	0
592-601274	3/30/2024 9:54	Readings	PID	SC23030921B3	Normal	0
592-601274	3/30/2024 9:53	Readings	PID	SC23030921B3	Normal	0
592-601274	3/30/2024 9:52	Readings	PID	SC23030921B3	Normal	0
592-601274	3/30/2024 9:51	Readings	PID	SC23030921B3	Normal	0
592-601274	3/30/2024 9:50	Readings	PID	SC23030921B3	Normal	0
592-601274	3/30/2024 9:49	Readings	PID	SC23030921B3	Normal	0
592-601274	3/30/2024 9:48	Readings	PID	SC23030921B3	Normal	0
592-601274	3/30/2024 9:47	Readings	PID	SC23030921B3	Normal	0
592-601274	3/30/2024 9:46	Readings	PID	SC23030921B3	Normal	0
592-601274	3/30/2024 9:45	Readings	PID	SC23030921B3	Normal	0
592-601274	3/30/2024 9:44	Readings	PID	SC23030921B3	Normal	0
592-601274	3/30/2024 9:43	Readings	PID	SC23030921B3	Normal	0
592-601274	3/30/2024 9:42	Readings	PID	SC23030921B3	Normal	0
592-601274	3/30/2024 9:41	Readings	PID	SC23030921B3	Normal	0
592-601274	3/30/2024 9:40	Readings	PID	SC23030921B3	Normal	0



592-601274	3/30/2024 9:06 Readings	PID	SC23030921B3	Normal	0
592-601274	3/30/2024 9:05 Readings	PID	SC23030921B3	Normal	0
592-601274	3/30/2024 9:04 Readings	PID	SC23030921B3	Normal	0
592-601274	3/30/2024 9:03 Readings	PID	SC23030921B3	Normal	0
592-601274	3/30/2024 9:02 Readings	PID	SC23030921B3	Normal	0
592-601274	3/30/2024 9:01 Readings	PID	SC23030921B3	Normal	0
592-601274	3/30/2024 9:00 Readings	PID	SC23030921B3	Normal	0
592-601274	3/30/2024 8:59 Readings	PID	SC23030921B3	Normal	0
592-601274	3/30/2024 8:58 CONFIG	PID	SC23030921B3		

**DOWNWIND CAMP READINGS**

251 DOUGLASS STREET, BROOKLYN, NY



Instrument Name	DustTrak II
Model Number	8530
Serial Number	8530224601
Firmware Version	3.1
Calibration Date	11/9/2022
Test Name	MANUAL_010
Test Start Time	6:52:55 AM
Test Start Date	3/30/2024
Test Length [D:H:M]	0:06:34
Test Interval [M:S]	1:00
Mass Average [mg/m3]	0.012
Mass Minimum [mg/m3]	0.005
Mass Maximum [mg/m3]	0.063
Mass TWA [mg/m3]	0.01
Photometric User Cal	1
Flow User Cal	0
Errors	
Number of Samples	394

Elapsed Time [s]	Mass [mg/m3]	Alarms	Errors
6:52:55 AM	0.028		
6:53:55 AM	0.013		
6:54:55 AM	0.018		
6:55:55 AM	0.011		
6:56:55 AM	0.012		
6:57:55 AM	0.017		
6:58:55 AM	0.011		
6:59:55 AM	0.009		
7:00:55 AM	0.017		
7:01:55 AM	0.017		
7:02:55 AM	0.017		
7:03:55 AM	0.013		
7:04:55 AM	0.016		
7:05:55 AM	0.011		
7:06:55 AM	0.016		
7:07:55 AM	0.012		
7:08:55 AM	0.014		
7:09:55 AM	0.017		
7:10:55 AM	0.011		
7:11:55 AM	0.01		
7:12:55 AM	0.011		
7:13:55 AM	0.01		
7:14:55 AM	0.013		
7:15:55 AM	0.01		

7:16:55 AM	0.01
7:17:55 AM	0.01
7:18:55 AM	0.009
7:19:55 AM	0.014
7:20:55 AM	0.01
7:21:55 AM	0.011
7:22:55 AM	0.012
7:23:55 AM	0.01
7:24:55 AM	0.01
7:25:55 AM	0.01
7:26:55 AM	0.011
7:27:55 AM	0.009
7:28:55 AM	0.015
7:29:55 AM	0.013
7:30:55 AM	0.009
7:31:55 AM	0.009
7:32:55 AM	0.011
7:33:55 AM	0.008
7:34:55 AM	0.009
7:35:55 AM	0.009
7:36:55 AM	0.011
7:37:55 AM	0.01
7:38:55 AM	0.01
7:39:55 AM	0.012
7:40:55 AM	0.017
7:41:55 AM	0.015
7:42:55 AM	0.01
7:43:55 AM	0.008
7:44:55 AM	0.008
7:45:55 AM	0.011
7:46:55 AM	0.016
7:47:55 AM	0.01
7:48:55 AM	0.008
7:49:55 AM	0.011
7:50:55 AM	0.012
7:51:55 AM	0.012
7:52:55 AM	0.028
7:53:55 AM	0.014
7:54:55 AM	0.013
7:55:55 AM	0.014
7:56:55 AM	0.013
7:57:55 AM	0.007
7:58:55 AM	0.007
7:59:55 AM	0.009

8:00:55 AM	0.008
8:01:55 AM	0.007
8:02:55 AM	0.007
8:03:55 AM	0.007
8:04:55 AM	0.009
8:05:55 AM	0.006
8:06:55 AM	0.012
8:07:55 AM	0.007
8:08:55 AM	0.009
8:09:55 AM	0.008
8:10:55 AM	0.005
8:11:55 AM	0.005
8:12:55 AM	0.006
8:13:55 AM	0.008
8:14:55 AM	0.007
8:15:55 AM	0.007
8:16:55 AM	0.011
8:17:55 AM	0.007
8:18:55 AM	0.007
8:19:55 AM	0.007
8:20:55 AM	0.007
8:21:55 AM	0.011
8:22:55 AM	0.006
8:23:55 AM	0.007
8:24:55 AM	0.007
8:25:55 AM	0.007
8:26:55 AM	0.006
8:27:55 AM	0.01
8:28:55 AM	0.008
8:29:55 AM	0.01
8:30:55 AM	0.007
8:31:55 AM	0.01
8:32:55 AM	0.008
8:33:55 AM	0.009
8:34:55 AM	0.014
8:35:55 AM	0.011
8:36:55 AM	0.01
8:37:55 AM	0.006
8:38:55 AM	0.005
8:39:55 AM	0.005
8:40:55 AM	0.005
8:41:55 AM	0.016
8:42:55 AM	0.018
8:43:55 AM	0.049



8:44:55 AM	0.047
8:45:55 AM	0.014
8:46:55 AM	0.008
8:47:55 AM	0.009
8:48:55 AM	0.008
8:49:55 AM	0.007
8:50:55 AM	0.008
8:51:55 AM	0.022
8:52:55 AM	0.031
8:53:55 AM	0.023
8:54:55 AM	0.042
8:55:55 AM	0.063
8:56:55 AM	0.052
8:57:55 AM	0.04
8:58:55 AM	0.041
8:59:55 AM	0.031
9:00:55 AM	0.034
9:01:55 AM	0.049
9:02:55 AM	0.036
9:03:55 AM	0.025
9:04:55 AM	0.048
9:05:55 AM	0.038
9:06:55 AM	0.054
9:07:55 AM	0.034
9:08:55 AM	0.041
9:09:55 AM	0.029
9:10:55 AM	0.055
9:11:55 AM	0.031
9:12:55 AM	0.037
9:13:55 AM	0.031
9:14:55 AM	0.031
9:15:55 AM	0.048
9:16:55 AM	0.021
9:17:55 AM	0.019
9:18:55 AM	0.016
9:19:55 AM	0.011
9:20:55 AM	0.01
9:21:55 AM	0.008
9:22:55 AM	0.008
9:23:55 AM	0.007
9:24:55 AM	0.008
9:25:55 AM	0.01
9:26:55 AM	0.009
9:27:55 AM	0.01

9:28:55 AM	0.01
9:29:55 AM	0.009
9:30:55 AM	0.01
9:31:55 AM	0.01
9:32:55 AM	0.009
9:33:55 AM	0.011
9:34:55 AM	0.022
9:35:55 AM	0.01
9:36:55 AM	0.017
9:37:55 AM	0.011
9:38:55 AM	0.008
9:39:55 AM	0.009
9:40:55 AM	0.008
9:41:55 AM	0.01
9:42:55 AM	0.01
9:43:55 AM	0.009
9:44:55 AM	0.009
9:45:55 AM	0.008
9:46:55 AM	0.009
9:47:55 AM	0.012
9:48:55 AM	0.014
9:49:55 AM	0.008
9:50:55 AM	0.008
9:51:55 AM	0.007
9:52:55 AM	0.009
9:53:55 AM	0.007
9:54:55 AM	0.012
9:55:55 AM	0.01
9:56:55 AM	0.008
9:57:55 AM	0.009
9:58:55 AM	0.008
9:59:55 AM	0.008
10:00:55 AM	0.008
10:01:55 AM	0.018
10:02:55 AM	0.01
10:03:55 AM	0.008
10:04:55 AM	0.011
10:05:55 AM	0.008
10:06:55 AM	0.01
10:07:55 AM	0.009
10:08:55 AM	0.007
10:09:55 AM	0.007
10:10:55 AM	0.007
10:11:55 AM	0.007

10:12:55 AM	0.007
10:13:55 AM	0.006
10:14:55 AM	0.007
10:15:55 AM	0.007
10:16:55 AM	0.007
10:17:55 AM	0.015
10:18:55 AM	0.044
10:19:55 AM	0.007
10:20:55 AM	0.007
10:21:55 AM	0.007
10:22:55 AM	0.008
10:23:55 AM	0.008
10:24:55 AM	0.024
10:25:55 AM	0.01
10:26:55 AM	0.034
10:27:55 AM	0.009
10:28:55 AM	0.032
10:29:55 AM	0.008
10:30:55 AM	0.007
10:31:55 AM	0.007
10:32:55 AM	0.014
10:33:55 AM	0.007
10:34:55 AM	0.012
10:35:55 AM	0.008
10:36:55 AM	0.01
10:37:55 AM	0.007
10:38:55 AM	0.009
10:39:55 AM	0.012
10:40:55 AM	0.034
10:41:55 AM	0.018
10:42:55 AM	0.007
10:43:55 AM	0.01
10:44:55 AM	0.01
10:45:55 AM	0.01
10:46:55 AM	0.006
10:47:55 AM	0.006
10:48:55 AM	0.007
10:49:55 AM	0.006
10:50:55 AM	0.006
10:51:55 AM	0.006
10:52:55 AM	0.006
10:53:55 AM	0.006
10:54:55 AM	0.006
10:55:55 AM	0.006

10:56:55 AM	0.006
10:57:55 AM	0.007
10:58:55 AM	0.007
10:59:55 AM	0.006
11:00:55 AM	0.006
11:01:55 AM	0.019
11:02:55 AM	0.007
11:03:55 AM	0.006
11:04:55 AM	0.006
11:05:55 AM	0.006
11:06:55 AM	0.007
11:07:55 AM	0.007
11:08:55 AM	0.01
11:09:55 AM	0.006
11:10:55 AM	0.006
11:11:55 AM	0.006
11:12:55 AM	0.006
11:13:55 AM	0.007
11:14:55 AM	0.006
11:15:55 AM	0.006
11:16:55 AM	0.006
11:17:55 AM	0.006
11:18:55 AM	0.006
11:19:55 AM	0.012
11:20:55 AM	0.006
11:21:55 AM	0.006
11:22:55 AM	0.006
11:23:55 AM	0.006
11:24:55 AM	0.006
11:25:55 AM	0.006
11:26:55 AM	0.013
11:27:55 AM	0.007
11:28:55 AM	0.006
11:29:55 AM	0.007
11:30:55 AM	0.007
11:31:55 AM	0.007
11:32:55 AM	0.007
11:33:55 AM	0.009
11:34:55 AM	0.007
11:35:55 AM	0.007
11:36:55 AM	0.007
11:37:55 AM	0.007
11:38:55 AM	0.007
11:39:55 AM	0.008

11:40:55 AM	0.007
11:41:55 AM	0.007
11:42:55 AM	0.008
11:43:55 AM	0.008
11:44:55 AM	0.007
11:45:55 AM	0.007
11:46:55 AM	0.008
11:47:55 AM	0.009
11:48:55 AM	0.009
11:49:55 AM	0.009
11:50:55 AM	0.009
11:51:55 AM	0.013
11:52:55 AM	0.008
11:53:55 AM	0.007
11:54:55 AM	0.007
11:55:55 AM	0.007
11:56:55 AM	0.007
11:57:55 AM	0.007
11:58:55 AM	0.009
11:59:55 AM	0.008
12:00:55 PM	0.011
12:01:55 PM	0.016
12:02:55 PM	0.015
12:03:55 PM	0.008
12:04:55 PM	0.009
12:05:55 PM	0.008
12:06:55 PM	0.008
12:07:55 PM	0.007
12:08:55 PM	0.007
12:09:55 PM	0.016
12:10:55 PM	0.008
12:11:55 PM	0.007
12:12:55 PM	0.008
12:13:55 PM	0.008
12:14:55 PM	0.009
12:15:55 PM	0.007
12:16:55 PM	0.008
12:17:55 PM	0.008
12:18:55 PM	0.011
12:19:55 PM	0.009
12:20:55 PM	0.009
12:21:55 PM	0.011
12:22:55 PM	0.009
12:23:55 PM	0.009

12:24:55 PM	0.047
12:25:55 PM	0.008
12:26:55 PM	0.01
12:27:55 PM	0.01
12:28:55 PM	0.008
12:29:55 PM	0.008
12:30:55 PM	0.008
12:31:55 PM	0.008
12:32:55 PM	0.008
12:33:55 PM	0.007
12:34:55 PM	0.008
12:35:55 PM	0.008
12:36:55 PM	0.007
12:37:55 PM	0.008
12:38:55 PM	0.008
12:39:55 PM	0.008
12:40:55 PM	0.008
12:41:55 PM	0.008
12:42:55 PM	0.008
12:43:55 PM	0.007
12:44:55 PM	0.01
12:45:55 PM	0.01
12:46:55 PM	0.01
12:47:55 PM	0.01
12:48:55 PM	0.01
12:49:55 PM	0.011
12:50:55 PM	0.009
12:51:55 PM	0.011
12:52:55 PM	0.009
12:53:55 PM	0.008
12:54:55 PM	0.013
12:55:55 PM	0.011
12:56:55 PM	0.01
12:57:55 PM	0.009
12:58:55 PM	0.008
12:59:55 PM	0.009
1:00:55 PM	0.011
1:01:55 PM	0.012
1:02:55 PM	0.011
1:03:55 PM	0.011
1:04:55 PM	0.01
1:05:55 PM	0.012
1:06:55 PM	0.014
1:07:55 PM	0.011

1:08:55 PM	0.014
1:09:55 PM	0.009
1:10:55 PM	0.015
1:11:55 PM	0.009
1:12:55 PM	0.013
1:13:55 PM	0.011
1:14:55 PM	0.012
1:15:55 PM	0.01
1:16:55 PM	0.016
1:17:55 PM	0.014
1:18:55 PM	0.008
1:19:55 PM	0.007
1:20:55 PM	0.009
1:21:55 PM	0.014
1:22:55 PM	0.01
1:23:55 PM	0.012
1:24:55 PM	0.009
1:25:55 PM	0.01

Device Serial No	Log Time	Log Type	Sensor 1 Type	Sensor 1 Serial Number	Sensor 1 Status	Sensor 1 Gas Reading
592-602816	3/30/2024 15:02	Readings	PID	SC23030324C7	Normal	0.8
592-602816	3/30/2024 15:01	Readings	PID	SC23030324C7	Normal	0.8
592-602816	3/30/2024 15:00	Readings	PID	SC23030324C7	Normal	0.8
592-602816	3/30/2024 14:59	Readings	PID	SC23030324C7	Normal	0.8
592-602816	3/30/2024 14:58	Readings	PID	SC23030324C7	Normal	0.8
592-602816	3/30/2024 14:57	Readings	PID	SC23030324C7	Normal	0.8
592-602816	3/30/2024 14:56	Readings	PID	SC23030324C7	Normal	0.7
592-602816	3/30/2024 14:55	Readings	PID	SC23030324C7	Normal	0.8
592-602816	3/30/2024 14:54	Readings	PID	SC23030324C7	Normal	0.8
592-602816	3/30/2024 14:53	Readings	PID	SC23030324C7	Normal	0.8
592-602816	3/30/2024 14:52	Readings	PID	SC23030324C7	Normal	0.8
592-602816	3/30/2024 14:51	Readings	PID	SC23030324C7	Normal	0.8
592-602816	3/30/2024 14:50	Readings	PID	SC23030324C7	Normal	0.8
592-602816	3/30/2024 14:49	Readings	PID	SC23030324C7	Normal	0.8
592-602816	3/30/2024 14:48	Readings	PID	SC23030324C7	Normal	0.8
592-602816	3/30/2024 14:47	Readings	PID	SC23030324C7	Normal	0.8
592-602816	3/30/2024 14:46	Readings	PID	SC23030324C7	Normal	0.8
592-602816	3/30/2024 14:45	Readings	PID	SC23030324C7	Normal	0.8
592-602816	3/30/2024 14:44	Readings	PID	SC23030324C7	Normal	0.8
592-602816	3/30/2024 14:43	Readings	PID	SC23030324C7	Normal	0.8
592-602816	3/30/2024 14:42	Readings	PID	SC23030324C7	Normal	0.8
592-602816	3/30/2024 14:41	Readings	PID	SC23030324C7	Normal	0.8
592-602816	3/30/2024 14:40	Readings	PID	SC23030324C7	Normal	0.8
592-602816	3/30/2024 14:39	Readings	PID	SC23030324C7	Normal	0.8
592-602816	3/30/2024 14:38	Readings	PID	SC23030324C7	Normal	0.8
592-602816	3/30/2024 14:37	Readings	PID	SC23030324C7	Normal	0.8
592-602816	3/30/2024 14:36	Readings	PID	SC23030324C7	Normal	0.8
592-602816	3/30/2024 14:35	Readings	PID	SC23030324C7	Normal	0.8
592-602816	3/30/2024 14:34	Readings	PID	SC23030324C7	Normal	0.8
592-602816	3/30/2024 14:33	Readings	PID	SC23030324C7	Normal	0.7
592-602816	3/30/2024 14:32	Readings	PID	SC23030324C7	Normal	0.8
592-602816	3/30/2024 14:31	Readings	PID	SC23030324C7	Normal	0.8



592-602816	3/30/2024 14:30	Readings	PID	SC23030324C7	Normal	0.8
592-602816	3/30/2024 14:29	Readings	PID	SC23030324C7	Normal	0.7
592-602816	3/30/2024 14:28	Readings	PID	SC23030324C7	Normal	0.8
592-602816	3/30/2024 14:27	Readings	PID	SC23030324C7	Normal	0.8
592-602816	3/30/2024 14:26	Readings	PID	SC23030324C7	Normal	0.8
592-602816	3/30/2024 14:25	Readings	PID	SC23030324C7	Normal	0.8
592-602816	3/30/2024 14:24	Readings	PID	SC23030324C7	Normal	0.8
592-602816	3/30/2024 14:23	Readings	PID	SC23030324C7	Normal	0.8
592-602816	3/30/2024 14:22	Readings	PID	SC23030324C7	Normal	0.8
592-602816	3/30/2024 14:21	Readings	PID	SC23030324C7	Normal	0.8
592-602816	3/30/2024 14:20	Readings	PID	SC23030324C7	Normal	0.8
592-602816	3/30/2024 14:19	Readings	PID	SC23030324C7	Normal	0.8
592-602816	3/30/2024 14:18	Readings	PID	SC23030324C7	Normal	0.8
592-602816	3/30/2024 14:17	Readings	PID	SC23030324C7	Normal	0.7
592-602816	3/30/2024 14:16	Readings	PID	SC23030324C7	Normal	0.8
592-602816	3/30/2024 14:15	Readings	PID	SC23030324C7	Normal	0.8
592-602816	3/30/2024 14:14	Readings	PID	SC23030324C7	Normal	0.8
592-602816	3/30/2024 14:13	Readings	PID	SC23030324C7	Normal	0.8
592-602816	3/30/2024 14:12	Readings	PID	SC23030324C7	Normal	0.8
592-602816	3/30/2024 14:11	Readings	PID	SC23030324C7	Normal	0.8
592-602816	3/30/2024 14:10	Readings	PID	SC23030324C7	Normal	0.8
592-602816	3/30/2024 14:09	Readings	PID	SC23030324C7	Normal	0.8
592-602816	3/30/2024 14:08	Readings	PID	SC23030324C7	Normal	0.8
592-602816	3/30/2024 14:07	Readings	PID	SC23030324C7	Normal	0.8
592-602816	3/30/2024 14:06	Readings	PID	SC23030324C7	Normal	0.8
592-602816	3/30/2024 14:05	Readings	PID	SC23030324C7	Normal	0.8
592-602816	3/30/2024 14:04	Readings	PID	SC23030324C7	Normal	0.8
592-602816	3/30/2024 14:03	Readings	PID	SC23030324C7	Normal	0.8
592-602816	3/30/2024 14:02	Readings	PID	SC23030324C7	Normal	0.8
592-602816	3/30/2024 14:01	Readings	PID	SC23030324C7	Normal	0.7
592-602816	3/30/2024 14:00	Readings	PID	SC23030324C7	Normal	0.7
592-602816	3/30/2024 13:59	Readings	PID	SC23030324C7	Normal	0.7
592-602816	3/30/2024 13:58	Readings	PID	SC23030324C7	Normal	0.7

592-602816	3/30/2024 13:57	Readings	PID	SC23030324C7	Normal	0.7
592-602816	3/30/2024 13:56	Readings	PID	SC23030324C7	Normal	0.7
592-602816	3/30/2024 13:55	Readings	PID	SC23030324C7	Normal	0.7
592-602816	3/30/2024 13:54	Readings	PID	SC23030324C7	Normal	0.7
592-602816	3/30/2024 13:53	Readings	PID	SC23030324C7	Normal	0.7
592-602816	3/30/2024 13:52	Readings	PID	SC23030324C7	Normal	0.7
592-602816	3/30/2024 13:51	Readings	PID	SC23030324C7	Normal	0.7
592-602816	3/30/2024 13:50	Readings	PID	SC23030324C7	Normal	0.7
592-602816	3/30/2024 13:49	Readings	PID	SC23030324C7	Normal	0.7
592-602816	3/30/2024 13:48	Readings	PID	SC23030324C7	Normal	0.7
592-602816	3/30/2024 13:47	Readings	PID	SC23030324C7	Normal	0.7
592-602816	3/30/2024 13:46	Readings	PID	SC23030324C7	Normal	0.7
592-602816	3/30/2024 13:45	Readings	PID	SC23030324C7	Normal	0.7
592-602816	3/30/2024 13:44	Readings	PID	SC23030324C7	Normal	0.8
592-602816	3/30/2024 13:43	Readings	PID	SC23030324C7	Normal	0.7
592-602816	3/30/2024 13:42	Readings	PID	SC23030324C7	Normal	0.7
592-602816	3/30/2024 13:41	Readings	PID	SC23030324C7	Normal	0.8
592-602816	3/30/2024 13:40	Readings	PID	SC23030324C7	Normal	0.7
592-602816	3/30/2024 13:39	Readings	PID	SC23030324C7	Normal	0.7
592-602816	3/30/2024 13:38	Readings	PID	SC23030324C7	Normal	0.7
592-602816	3/30/2024 13:37	Readings	PID	SC23030324C7	Normal	0.7
592-602816	3/30/2024 13:36	Readings	PID	SC23030324C7	Normal	0.7
592-602816	3/30/2024 13:35	Readings	PID	SC23030324C7	Normal	0.8
592-602816	3/30/2024 13:34	Readings	PID	SC23030324C7	Normal	0.7
592-602816	3/30/2024 13:33	Readings	PID	SC23030324C7	Normal	0.8
592-602816	3/30/2024 13:32	Readings	PID	SC23030324C7	Normal	0.8
592-602816	3/30/2024 13:31	Readings	PID	SC23030324C7	Normal	0.8
592-602816	3/30/2024 13:30	Readings	PID	SC23030324C7	Normal	0.8
592-602816	3/30/2024 13:29	Readings	PID	SC23030324C7	Normal	0.8
592-602816	3/30/2024 13:28	Readings	PID	SC23030324C7	Normal	0.8
592-602816	3/30/2024 13:27	Readings	PID	SC23030324C7	Normal	0.7
592-602816	3/30/2024 13:26	Readings	PID	SC23030324C7	Normal	0.8
592-602816	3/30/2024 13:25	Readings	PID	SC23030324C7	Normal	0.8

592-602816	3/30/2024 13:24	Readings	PID	SC23030324C7	Normal	0.8
592-602816	3/30/2024 13:23	Readings	PID	SC23030324C7	Normal	0.9
592-602816	3/30/2024 13:22	Readings	PID	SC23030324C7	Normal	0.8
592-602816	3/30/2024 13:21	Readings	PID	SC23030324C7	Normal	0.8
592-602816	3/30/2024 13:20	Readings	PID	SC23030324C7	Normal	0.8
592-602816	3/30/2024 13:19	Readings	PID	SC23030324C7	Normal	0.7
592-602816	3/30/2024 13:18	Readings	PID	SC23030324C7	Normal	0.7
592-602816	3/30/2024 13:17	Readings	PID	SC23030324C7	Normal	0.7
592-602816	3/30/2024 13:16	Readings	PID	SC23030324C7	Normal	0.7
592-602816	3/30/2024 13:15	Readings	PID	SC23030324C7	Normal	0.8
592-602816	3/30/2024 13:14	Readings	PID	SC23030324C7	Normal	0.8
592-602816	3/30/2024 13:13	Readings	PID	SC23030324C7	Normal	0.8
592-602816	3/30/2024 13:12	Readings	PID	SC23030324C7	Normal	0.7
592-602816	3/30/2024 13:11	Readings	PID	SC23030324C7	Normal	0.7
592-602816	3/30/2024 13:10	Readings	PID	SC23030324C7	Normal	0.8
592-602816	3/30/2024 13:09	Readings	PID	SC23030324C7	Normal	0.7
592-602816	3/30/2024 13:08	Readings	PID	SC23030324C7	Normal	0.7
592-602816	3/30/2024 13:07	Readings	PID	SC23030324C7	Normal	0.7
592-602816	3/30/2024 13:06	Readings	PID	SC23030324C7	Normal	0.7
592-602816	3/30/2024 13:05	Readings	PID	SC23030324C7	Normal	0.7
592-602816	3/30/2024 13:04	Readings	PID	SC23030324C7	Normal	0.7
592-602816	3/30/2024 13:03	Readings	PID	SC23030324C7	Normal	0.8
592-602816	3/30/2024 13:02	Readings	PID	SC23030324C7	Normal	0.7
592-602816	3/30/2024 13:01	Readings	PID	SC23030324C7	Normal	0.7
592-602816	3/30/2024 13:00	Readings	PID	SC23030324C7	Normal	0.7
592-602816	3/30/2024 12:59	Readings	PID	SC23030324C7	Normal	0.7
592-602816	3/30/2024 12:58	Readings	PID	SC23030324C7	Normal	0.7
592-602816	3/30/2024 12:57	Readings	PID	SC23030324C7	Normal	0.7
592-602816	3/30/2024 12:56	Readings	PID	SC23030324C7	Normal	0.8
592-602816	3/30/2024 12:55	Readings	PID	SC23030324C7	Normal	0.7
592-602816	3/30/2024 12:54	Readings	PID	SC23030324C7	Normal	0.7
592-602816	3/30/2024 12:53	Readings	PID	SC23030324C7	Normal	0.8
592-602816	3/30/2024 12:52	Readings	PID	SC23030324C7	Normal	0.7

592-602816	3/30/2024 12:51	Readings	PID	SC23030324C7	Normal	0.8
592-602816	3/30/2024 12:50	Readings	PID	SC23030324C7	Normal	0.8
592-602816	3/30/2024 12:49	Readings	PID	SC23030324C7	Normal	0.7
592-602816	3/30/2024 12:48	Readings	PID	SC23030324C7	Normal	0.7
592-602816	3/30/2024 12:47	Readings	PID	SC23030324C7	Normal	0.8
592-602816	3/30/2024 12:46	Readings	PID	SC23030324C7	Normal	0.7
592-602816	3/30/2024 12:45	Readings	PID	SC23030324C7	Normal	0.7
592-602816	3/30/2024 12:44	Readings	PID	SC23030324C7	Normal	0.7
592-602816	3/30/2024 12:43	Readings	PID	SC23030324C7	Normal	0.8
592-602816	3/30/2024 12:42	Readings	PID	SC23030324C7	Normal	0.8
592-602816	3/30/2024 12:41	Readings	PID	SC23030324C7	Normal	0.7
592-602816	3/30/2024 12:40	Readings	PID	SC23030324C7	Normal	0.7
592-602816	3/30/2024 12:39	Readings	PID	SC23030324C7	Normal	0.7
592-602816	3/30/2024 12:38	Readings	PID	SC23030324C7	Normal	0.8
592-602816	3/30/2024 12:37	Readings	PID	SC23030324C7	Normal	0.7
592-602816	3/30/2024 12:36	Readings	PID	SC23030324C7	Normal	0.7
592-602816	3/30/2024 12:35	Readings	PID	SC23030324C7	Normal	0.7
592-602816	3/30/2024 12:34	Readings	PID	SC23030324C7	Normal	0.7
592-602816	3/30/2024 12:33	Readings	PID	SC23030324C7	Normal	0.7
592-602816	3/30/2024 12:32	Readings	PID	SC23030324C7	Normal	0.7
592-602816	3/30/2024 12:31	Readings	PID	SC23030324C7	Normal	0.7
592-602816	3/30/2024 12:30	Readings	PID	SC23030324C7	Normal	0.7
592-602816	3/30/2024 12:29	Readings	PID	SC23030324C7	Normal	0.6
592-602816	3/30/2024 12:28	Readings	PID	SC23030324C7	Normal	0.7
592-602816	3/30/2024 12:27	Readings	PID	SC23030324C7	Normal	0.7
592-602816	3/30/2024 12:26	Readings	PID	SC23030324C7	Normal	0.7
592-602816	3/30/2024 12:25	Readings	PID	SC23030324C7	Normal	0.6
592-602816	3/30/2024 12:24	Readings	PID	SC23030324C7	Normal	0.6
592-602816	3/30/2024 12:23	Readings	PID	SC23030324C7	Normal	0.7
592-602816	3/30/2024 12:22	Readings	PID	SC23030324C7	Normal	0.7
592-602816	3/30/2024 12:21	Readings	PID	SC23030324C7	Normal	0.6
592-602816	3/30/2024 12:20	Readings	PID	SC23030324C7	Normal	0.7
592-602816	3/30/2024 12:19	Readings	PID	SC23030324C7	Normal	0.6







592-602816	3/30/2024 10:39	Readings	PID	SC23030324C7	Normal	0.7
592-602816	3/30/2024 10:38	Readings	PID	SC23030324C7	Normal	0.7
592-602816	3/30/2024 10:37	Readings	PID	SC23030324C7	Normal	0.7
592-602816	3/30/2024 10:36	Readings	PID	SC23030324C7	Normal	0.7
592-602816	3/30/2024 10:35	Readings	PID	SC23030324C7	Normal	0.7
592-602816	3/30/2024 10:34	Readings	PID	SC23030324C7	Normal	0.7
592-602816	3/30/2024 10:33	Readings	PID	SC23030324C7	Normal	0.7
592-602816	3/30/2024 10:32	Readings	PID	SC23030324C7	Normal	0.7
592-602816	3/30/2024 10:31	Readings	PID	SC23030324C7	Normal	0.7
592-602816	3/30/2024 10:30	Readings	PID	SC23030324C7	Normal	0.7
592-602816	3/30/2024 10:29	Readings	PID	SC23030324C7	Normal	0.7
592-602816	3/30/2024 10:28	Readings	PID	SC23030324C7	Normal	0.7
592-602816	3/30/2024 10:27	Readings	PID	SC23030324C7	Normal	0.7
592-602816	3/30/2024 10:26	Readings	PID	SC23030324C7	Normal	0.7
592-602816	3/30/2024 10:25	Readings	PID	SC23030324C7	Normal	0.8
592-602816	3/30/2024 10:24	Readings	PID	SC23030324C7	Normal	0.7
592-602816	3/30/2024 10:23	Readings	PID	SC23030324C7	Normal	0.7
592-602816	3/30/2024 10:22	Readings	PID	SC23030324C7	Normal	0.8
592-602816	3/30/2024 10:21	Readings	PID	SC23030324C7	Normal	0.7
592-602816	3/30/2024 10:20	Readings	PID	SC23030324C7	Normal	0.8
592-602816	3/30/2024 10:19	Readings	PID	SC23030324C7	Normal	0.9
592-602816	3/30/2024 10:18	Readings	PID	SC23030324C7	Normal	0.9
592-602816	3/30/2024 10:17	Readings	PID	SC23030324C7	Normal	0.8
592-602816	3/30/2024 10:16	Readings	PID	SC23030324C7	Normal	0.9
592-602816	3/30/2024 10:15	Readings	PID	SC23030324C7	Normal	0.8
592-602816	3/30/2024 10:14	Readings	PID	SC23030324C7	Normal	0.8
592-602816	3/30/2024 10:13	Readings	PID	SC23030324C7	Normal	0.8
592-602816	3/30/2024 10:12	Readings	PID	SC23030324C7	Normal	0.9
592-602816	3/30/2024 10:11	Readings	PID	SC23030324C7	Normal	0.9
592-602816	3/30/2024 10:10	Readings	PID	SC23030324C7	Normal	0.8
592-602816	3/30/2024 10:09	Readings	PID	SC23030324C7	Normal	0.8
592-602816	3/30/2024 10:08	Readings	PID	SC23030324C7	Normal	0.8
592-602816	3/30/2024 10:07	Readings	PID	SC23030324C7	Normal	0.8



592-602816	3/30/2024 10:06	Readings	PID	SC23030324C7	Normal	0.8
592-602816	3/30/2024 10:05	Readings	PID	SC23030324C7	Normal	0.8
592-602816	3/30/2024 10:04	Readings	PID	SC23030324C7	Normal	0.8
592-602816	3/30/2024 10:03	Readings	PID	SC23030324C7	Normal	0.8
592-602816	3/30/2024 10:02	Readings	PID	SC23030324C7	Normal	0.8
592-602816	3/30/2024 10:01	Readings	PID	SC23030324C7	Normal	0.8
592-602816	3/30/2024 10:00	Readings	PID	SC23030324C7	Normal	0.8
592-602816	3/30/2024 9:59	Readings	PID	SC23030324C7	Normal	0.8
592-602816	3/30/2024 9:58	Readings	PID	SC23030324C7	Normal	0.8
592-602816	3/30/2024 9:57	Readings	PID	SC23030324C7	Normal	0.8
592-602816	3/30/2024 9:56	Readings	PID	SC23030324C7	Normal	0.8
592-602816	3/30/2024 9:55	Readings	PID	SC23030324C7	Normal	0.8
592-602816	3/30/2024 9:54	Readings	PID	SC23030324C7	Normal	0.8
592-602816	3/30/2024 9:53	Readings	PID	SC23030324C7	Normal	0.8
592-602816	3/30/2024 9:52	Readings	PID	SC23030324C7	Normal	0.7
592-602816	3/30/2024 9:51	Readings	PID	SC23030324C7	Normal	0.7
592-602816	3/30/2024 9:50	Readings	PID	SC23030324C7	Normal	0.8
592-602816	3/30/2024 9:49	Readings	PID	SC23030324C7	Normal	0.7
592-602816	3/30/2024 9:48	Readings	PID	SC23030324C7	Normal	0.7
592-602816	3/30/2024 9:47	Readings	PID	SC23030324C7	Normal	0.7
592-602816	3/30/2024 9:46	Readings	PID	SC23030324C7	Normal	0.7
592-602816	3/30/2024 9:45	Readings	PID	SC23030324C7	Normal	0.7
592-602816	3/30/2024 9:44	Readings	PID	SC23030324C7	Normal	0.7
592-602816	3/30/2024 9:43	Readings	PID	SC23030324C7	Normal	0.7
592-602816	3/30/2024 9:42	Readings	PID	SC23030324C7	Normal	0.7
592-602816	3/30/2024 9:41	Readings	PID	SC23030324C7	Normal	0.7
592-602816	3/30/2024 9:40	Readings	PID	SC23030324C7	Normal	0.7
592-602816	3/30/2024 9:39	Readings	PID	SC23030324C7	Normal	0.7
592-602816	3/30/2024 9:38	Readings	PID	SC23030324C7	Normal	0.7
592-602816	3/30/2024 9:37	Readings	PID	SC23030324C7	Normal	0.7
592-602816	3/30/2024 9:36	Readings	PID	SC23030324C7	Normal	0.7
592-602816	3/30/2024 9:35	Readings	PID	SC23030324C7	Normal	0.7
592-602816	3/30/2024 9:34	Readings	PID	SC23030324C7	Normal	0.7

592-602816	3/30/2024 9:33 Readings	PID	SC23030324C7	Normal	0.7
592-602816	3/30/2024 9:32 Readings	PID	SC23030324C7	Normal	0.7
592-602816	3/30/2024 9:31 Readings	PID	SC23030324C7	Normal	0.7
592-602816	3/30/2024 9:30 Readings	PID	SC23030324C7	Normal	0.7
592-602816	3/30/2024 9:29 Readings	PID	SC23030324C7	Normal	0.7
592-602816	3/30/2024 9:28 Readings	PID	SC23030324C7	Normal	0.7
592-602816	3/30/2024 9:27 Readings	PID	SC23030324C7	Normal	0.7
592-602816	3/30/2024 9:26 Readings	PID	SC23030324C7	Normal	0.7
592-602816	3/30/2024 9:25 Readings	PID	SC23030324C7	Normal	0.6
592-602816	3/30/2024 9:24 Readings	PID	SC23030324C7	Normal	0.6
592-602816	3/30/2024 9:23 Readings	PID	SC23030324C7	Normal	0.6
592-602816	3/30/2024 9:22 Readings	PID	SC23030324C7	Normal	0.6
592-602816	3/30/2024 9:21 Readings	PID	SC23030324C7	Normal	0.6
592-602816	3/30/2024 9:20 Readings	PID	SC23030324C7	Normal	0.6
592-602816	3/30/2024 9:19 Readings	PID	SC23030324C7	Normal	0.6
592-602816	3/30/2024 9:18 Readings	PID	SC23030324C7	Normal	0.6
592-602816	3/30/2024 9:17 Readings	PID	SC23030324C7	Normal	0.6
592-602816	3/30/2024 9:16 Readings	PID	SC23030324C7	Normal	0.5
592-602816	3/30/2024 9:15 Readings	PID	SC23030324C7	Normal	0.6
592-602816	3/30/2024 9:14 Readings	PID	SC23030324C7	Normal	0.6
592-602816	3/30/2024 9:13 Readings	PID	SC23030324C7	Normal	0.5
592-602816	3/30/2024 9:12 Readings	PID	SC23030324C7	Normal	0.5
592-602816	3/30/2024 9:11 Readings	PID	SC23030324C7	Normal	0.5
592-602816	3/30/2024 9:10 Readings	PID	SC23030324C7	Normal	0.5
592-602816	3/30/2024 9:09 Readings	PID	SC23030324C7	Normal	0.5
592-602816	3/30/2024 9:08 Readings	PID	SC23030324C7	Normal	0.5
592-602816	3/30/2024 9:07 Readings	PID	SC23030324C7	Normal	0.5
592-602816	3/30/2024 9:06 Readings	PID	SC23030324C7	Normal	0.5
592-602816	3/30/2024 9:05 Readings	PID	SC23030324C7	Normal	0.5
592-602816	3/30/2024 9:04 Readings	PID	SC23030324C7	Normal	0.5
592-602816	3/30/2024 9:03 Readings	PID	SC23030324C7	Normal	0.5
592-602816	3/30/2024 9:02 Readings	PID	SC23030324C7	Normal	0.5
592-602816	3/30/2024 9:01 Readings	PID	SC23030324C7	Normal	0.5

592-602816	3/30/2024 9:00 Readings	PID	SC23030324C7	Normal	0.5
592-602816	3/30/2024 8:59 Readings	PID	SC23030324C7	Normal	0.5
592-602816	3/30/2024 8:58 Readings	PID	SC23030324C7	Normal	0.4
592-602816	3/30/2024 8:57 Readings	PID	SC23030324C7	Normal	0.4
592-602816	3/30/2024 8:56 Readings	PID	SC23030324C7	Normal	0.4
592-602816	3/30/2024 8:55 Readings	PID	SC23030324C7	Normal	0.4
592-602816	3/30/2024 8:54 Readings	PID	SC23030324C7	Normal	0.4
592-602816	3/30/2024 8:53 Readings	PID	SC23030324C7	Normal	0.4
592-602816	3/30/2024 8:52 Readings	PID	SC23030324C7	Normal	0.3
592-602816	3/30/2024 8:51 Readings	PID	SC23030324C7	Normal	0.3
592-602816	3/30/2024 8:50 Readings	PID	SC23030324C7	Normal	0.4
592-602816	3/30/2024 8:49 Readings	PID	SC23030324C7	Normal	0.4
592-602816	3/30/2024 8:48 Readings	PID	SC23030324C7	Normal	0.3
592-602816	3/30/2024 8:47 Readings	PID	SC23030324C7	Normal	0.3
592-602816	3/30/2024 8:46 Readings	PID	SC23030324C7	Normal	0.3
592-602816	3/30/2024 8:45 Readings	PID	SC23030324C7	Normal	0.3
592-602816	3/30/2024 8:44 Readings	PID	SC23030324C7	Normal	0.3
592-602816	3/30/2024 8:43 Readings	PID	SC23030324C7	Normal	0.3
592-602816	3/30/2024 8:42 Readings	PID	SC23030324C7	Normal	0.3
592-602816	3/30/2024 8:41 Readings	PID	SC23030324C7	Normal	0.3
592-602816	3/30/2024 8:40 Readings	PID	SC23030324C7	Normal	0.3
592-602816	3/30/2024 8:39 Readings	PID	SC23030324C7	Normal	0.3
592-602816	3/30/2024 8:38 Readings	PID	SC23030324C7	Normal	0.2
592-602816	3/30/2024 8:37 Readings	PID	SC23030324C7	Normal	0.2
592-602816	3/30/2024 8:36 Readings	PID	SC23030324C7	Normal	0.2
592-602816	3/30/2024 8:35 Readings	PID	SC23030324C7	Normal	0.2
592-602816	3/30/2024 8:34 Readings	PID	SC23030324C7	Normal	0.2
592-602816	3/30/2024 8:33 Readings	PID	SC23030324C7	Normal	0.1
592-602816	3/30/2024 8:32 Readings	PID	SC23030324C7	Normal	0.1
592-602816	3/30/2024 8:31 Readings	PID	SC23030324C7	Normal	0.1
592-602816	3/30/2024 8:30 Readings	PID	SC23030324C7	Normal	0.1
592-602816	3/30/2024 8:29 CONFIG	PID	SC23030324C7		

Instrument Name	DustTrak II
Model Number	8530
Serial Number	8530123704
Firmware Version	3.1
Calibration Date	8/18/2023
Test Name	MANUAL_009
Test Start Time	6:52:55 AM
Test Start Date	3/30/2024
Test Length [D:H:M]	0:06:34
Test Interval [M:S]	1:00
Mass Average [mg/m3]	0.01
Mass Minimum [mg/m3]	0.002
Mass Maximum [mg/m3]	0.05
Mass TWA [mg/m3]	0.009
Photometric User Cal	1
Flow User Cal	0
Errors	
Number of Samples	394

Elapsed Time [s]	Mass [mg/m3]	Alarms	Errors
6:52:55 AM	0.015		
6:53:55 AM	0.008		
6:54:55 AM	0.007		
6:55:55 AM	0.006		
6:56:55 AM	0.006		
6:57:55 AM	0.006		
6:58:55 AM	0.008		
6:59:55 AM	0.007		
7:00:55 AM	0.01		
7:01:55 AM	0.01		
7:02:55 AM	0.007		
7:03:55 AM	0.008		
7:04:55 AM	0.008		
7:05:55 AM	0.007		
7:06:55 AM	0.022		
7:07:55 AM	0.016		
7:08:55 AM	0.009		
7:09:55 AM	0.006		
7:10:55 AM	0.005		
7:11:55 AM	0.005		
7:12:55 AM	0.005		
7:13:55 AM	0.007		
7:14:55 AM	0.006		
7:15:55 AM	0.012		

7:16:55 AM	0.006
7:17:55 AM	0.01
7:18:55 AM	0.008
7:19:55 AM	0.006
7:20:55 AM	0.006
7:21:55 AM	0.005
7:22:55 AM	0.005
7:23:55 AM	0.005
7:24:55 AM	0.006
7:25:55 AM	0.008
7:26:55 AM	0.006
7:27:55 AM	0.005
7:28:55 AM	0.003
7:29:55 AM	0.005
7:30:55 AM	0.005
7:31:55 AM	0.008
7:32:55 AM	0.006
7:33:55 AM	0.004
7:34:55 AM	0.007
7:35:55 AM	0.007
7:36:55 AM	0.006
7:37:55 AM	0.006
7:38:55 AM	0.008
7:39:55 AM	0.005
7:40:55 AM	0.005
7:41:55 AM	0.004
7:42:55 AM	0.003
7:43:55 AM	0.004
7:44:55 AM	0.009
7:45:55 AM	0.006
7:46:55 AM	0.009
7:47:55 AM	0.013
7:48:55 AM	0.009
7:49:55 AM	0.01
7:50:55 AM	0.013
7:51:55 AM	0.01
7:52:55 AM	0.01
7:53:55 AM	0.01
7:54:55 AM	0.006
7:55:55 AM	0.007
7:56:55 AM	0.007
7:57:55 AM	0.007
7:58:55 AM	0.006
7:59:55 AM	0.011

8:00:55 AM	0.008
8:01:55 AM	0.009
8:02:55 AM	0.007
8:03:55 AM	0.014
8:04:55 AM	0.007
8:05:55 AM	0.006
8:06:55 AM	0.005
8:07:55 AM	0.006
8:08:55 AM	0.004
8:09:55 AM	0.005
8:10:55 AM	0.004
8:11:55 AM	0.005
8:12:55 AM	0.004
8:13:55 AM	0.006
8:14:55 AM	0.006
8:15:55 AM	0.011
8:16:55 AM	0.009
8:17:55 AM	0.01
8:18:55 AM	0.009
8:19:55 AM	0.009
8:20:55 AM	0.005
8:21:55 AM	0.006
8:22:55 AM	0.006
8:23:55 AM	0.007
8:24:55 AM	0.011
8:25:55 AM	0.005
8:26:55 AM	0.005
8:27:55 AM	0.005
8:28:55 AM	0.006
8:29:55 AM	0.015
8:30:55 AM	0.014
8:31:55 AM	0.008
8:32:55 AM	0.006
8:33:55 AM	0.008
8:34:55 AM	0.007
8:35:55 AM	0.007
8:36:55 AM	0.01
8:37:55 AM	0.007
8:38:55 AM	0.004
8:39:55 AM	0.005
8:40:55 AM	0.005
8:41:55 AM	0.002
8:42:55 AM	0.002
8:43:55 AM	0.005

8:44:55 AM	0.013
8:45:55 AM	0.008
8:46:55 AM	0.008
8:47:55 AM	0.007
8:48:55 AM	0.005
8:49:55 AM	0.005
8:50:55 AM	0.004
8:51:55 AM	0.005
8:52:55 AM	0.005
8:53:55 AM	0.005
8:54:55 AM	0.006
8:55:55 AM	0.006
8:56:55 AM	0.006
8:57:55 AM	0.006
8:58:55 AM	0.007
8:59:55 AM	0.008
9:00:55 AM	0.008
9:01:55 AM	0.008
9:02:55 AM	0.01
9:03:55 AM	0.01
9:04:55 AM	0.008
9:05:55 AM	0.005
9:06:55 AM	0.006
9:07:55 AM	0.009
9:08:55 AM	0.007
9:09:55 AM	0.004
9:10:55 AM	0.004
9:11:55 AM	0.004
9:12:55 AM	0.004
9:13:55 AM	0.005
9:14:55 AM	0.005
9:15:55 AM	0.005
9:16:55 AM	0.006
9:17:55 AM	0.005
9:18:55 AM	0.004
9:19:55 AM	0.004
9:20:55 AM	0.006
9:21:55 AM	0.007
9:22:55 AM	0.014
9:23:55 AM	0.007
9:24:55 AM	0.007
9:25:55 AM	0.008
9:26:55 AM	0.011
9:27:55 AM	0.008

9:28:55 AM	0.008
9:29:55 AM	0.008
9:30:55 AM	0.021
9:31:55 AM	0.008
9:32:55 AM	0.022
9:33:55 AM	0.01
9:34:55 AM	0.027
9:35:55 AM	0.014
9:36:55 AM	0.012
9:37:55 AM	0.012
9:38:55 AM	0.024
9:39:55 AM	0.019
9:40:55 AM	0.018
9:41:55 AM	0.04
9:42:55 AM	0.011
9:43:55 AM	0.01
9:44:55 AM	0.009
9:45:55 AM	0.008
9:46:55 AM	0.011
9:47:55 AM	0.009
9:48:55 AM	0.01
9:49:55 AM	0.013
9:50:55 AM	0.01
9:51:55 AM	0.01
9:52:55 AM	0.008
9:53:55 AM	0.011
9:54:55 AM	0.011
9:55:55 AM	0.013
9:56:55 AM	0.009
9:57:55 AM	0.018
9:58:55 AM	0.009
9:59:55 AM	0.009
10:00:55 AM	0.006
10:01:55 AM	0.006
10:02:55 AM	0.007
10:03:55 AM	0.004
10:04:55 AM	0.006
10:05:55 AM	0.006
10:06:55 AM	0.011
10:07:55 AM	0.007
10:08:55 AM	0.005
10:09:55 AM	0.005
10:10:55 AM	0.006
10:11:55 AM	0.006



10:12:55 AM	0.005
10:13:55 AM	0.006
10:14:55 AM	0.005
10:15:55 AM	0.009
10:16:55 AM	0.008
10:17:55 AM	0.006
10:18:55 AM	0.005
10:19:55 AM	0.006
10:20:55 AM	0.005
10:21:55 AM	0.009
10:22:55 AM	0.023
10:23:55 AM	0.007
10:24:55 AM	0.011
10:25:55 AM	0.007
10:26:55 AM	0.006
10:27:55 AM	0.007
10:28:55 AM	0.009
10:29:55 AM	0.01
10:30:55 AM	0.008
10:31:55 AM	0.006
10:32:55 AM	0.006
10:33:55 AM	0.006
10:34:55 AM	0.007
10:35:55 AM	0.011
10:36:55 AM	0.007
10:37:55 AM	0.007
10:38:55 AM	0.006
10:39:55 AM	0.008
10:40:55 AM	0.006
10:41:55 AM	0.008
10:42:55 AM	0.01
10:43:55 AM	0.005
10:44:55 AM	0.008
10:45:55 AM	0.008
10:46:55 AM	0.008
10:47:55 AM	0.008
10:48:55 AM	0.008
10:49:55 AM	0.008
10:50:55 AM	0.008
10:51:55 AM	0.006
10:52:55 AM	0.006
10:53:55 AM	0.006
10:54:55 AM	0.006
10:55:55 AM	0.005

10:56:55 AM	0.005
10:57:55 AM	0.006
10:58:55 AM	0.006
10:59:55 AM	0.006
11:00:55 AM	0.005
11:01:55 AM	0.005
11:02:55 AM	0.007
11:03:55 AM	0.007
11:04:55 AM	0.006
11:05:55 AM	0.007
11:06:55 AM	0.011
11:07:55 AM	0.011
11:08:55 AM	0.006
11:09:55 AM	0.011
11:10:55 AM	0.009
11:11:55 AM	0.005
11:12:55 AM	0.005
11:13:55 AM	0.006
11:14:55 AM	0.006
11:15:55 AM	0.006
11:16:55 AM	0.005
11:17:55 AM	0.006
11:18:55 AM	0.008
11:19:55 AM	0.008
11:20:55 AM	0.015
11:21:55 AM	0.014
11:22:55 AM	0.01
11:23:55 AM	0.012
11:24:55 AM	0.005
11:25:55 AM	0.009
11:26:55 AM	0.03
11:27:55 AM	0.024
11:28:55 AM	0.013
11:29:55 AM	0.009
11:30:55 AM	0.007
11:31:55 AM	0.006
11:32:55 AM	0.014
11:33:55 AM	0.006
11:34:55 AM	0.011
11:35:55 AM	0.007
11:36:55 AM	0.007
11:37:55 AM	0.007
11:38:55 AM	0.005
11:39:55 AM	0.005

11:40:55 AM	0.007
11:41:55 AM	0.01
11:42:55 AM	0.005
11:43:55 AM	0.004
11:44:55 AM	0.006
11:45:55 AM	0.008
11:46:55 AM	0.007
11:47:55 AM	0.01
11:48:55 AM	0.006
11:49:55 AM	0.031
11:50:55 AM	0.009
11:51:55 AM	0.005
11:52:55 AM	0.005
11:53:55 AM	0.004
11:54:55 AM	0.005
11:55:55 AM	0.007
11:56:55 AM	0.014
11:57:55 AM	0.013
11:58:55 AM	0.006
11:59:55 AM	0.006
12:00:55 PM	0.007
12:01:55 PM	0.006
12:02:55 PM	0.006
12:03:55 PM	0.032
12:04:55 PM	0.008
12:05:55 PM	0.005
12:06:55 PM	0.005
12:07:55 PM	0.005
12:08:55 PM	0.007
12:09:55 PM	0.013
12:10:55 PM	0.008
12:11:55 PM	0.007
12:12:55 PM	0.006
12:13:55 PM	0.01
12:14:55 PM	0.008
12:15:55 PM	0.007
12:16:55 PM	0.006
12:17:55 PM	0.006
12:18:55 PM	0.007
12:19:55 PM	0.009
12:20:55 PM	0.007
12:21:55 PM	0.008
12:22:55 PM	0.006
12:23:55 PM	0.016

12:24:55 PM	0.01
12:25:55 PM	0.006
12:26:55 PM	0.009
12:27:55 PM	0.027
12:28:55 PM	0.05
12:29:55 PM	0.03
12:30:55 PM	0.011
12:31:55 PM	0.012
12:32:55 PM	0.02
12:33:55 PM	0.007
12:34:55 PM	0.009
12:35:55 PM	0.009
12:36:55 PM	0.012
12:37:55 PM	0.011
12:38:55 PM	0.008
12:39:55 PM	0.007
12:40:55 PM	0.007
12:41:55 PM	0.017
12:42:55 PM	0.012
12:43:55 PM	0.01
12:44:55 PM	0.007
12:45:55 PM	0.008
12:46:55 PM	0.009
12:47:55 PM	0.006
12:48:55 PM	0.006
12:49:55 PM	0.008
12:50:55 PM	0.009
12:51:55 PM	0.006
12:52:55 PM	0.007
12:53:55 PM	0.006
12:54:55 PM	0.009
12:55:55 PM	0.007
12:56:55 PM	0.009
12:57:55 PM	0.01
12:58:55 PM	0.007
12:59:55 PM	0.008
1:00:55 PM	0.007
1:01:55 PM	0.006
1:02:55 PM	0.006
1:03:55 PM	0.006
1:04:55 PM	0.009
1:05:55 PM	0.008
1:06:55 PM	0.008
1:07:55 PM	0.011

1:08:55 PM	0.008
1:09:55 PM	0.007
1:10:55 PM	0.008
1:11:55 PM	0.007
1:12:55 PM	0.009
1:13:55 PM	0.009
1:14:55 PM	0.009
1:15:55 PM	0.02
1:16:55 PM	0.008
1:17:55 PM	0.009
1:18:55 PM	0.015
1:19:55 PM	0.009
1:20:55 PM	0.009
1:21:55 PM	0.01
1:22:55 PM	0.008
1:23:55 PM	0.013
1:24:55 PM	0.01
1:25:55 PM	0.011

Device Serial No	Log Time	Log Type	Sensor 1 Type	Sensor 1 Serial Number	Sensor 1 Status	Sensor 1 Gas Reading
592-600871	3/30/2024 15:11	Readings	PID	SC23030408A8	Normal	0
592-600871	3/30/2024 15:10	Readings	PID	SC23030408A8	Normal	0
592-600871	3/30/2024 15:09	Readings	PID	SC23030408A8	Normal	0
592-600871	3/30/2024 15:08	Readings	PID	SC23030408A8	Normal	0
592-600871	3/30/2024 15:07	Readings	PID	SC23030408A8	Normal	0
592-600871	3/30/2024 15:06	Readings	PID	SC23030408A8	Normal	0
592-600871	3/30/2024 15:05	Readings	PID	SC23030408A8	Normal	0
592-600871	3/30/2024 15:04	Readings	PID	SC23030408A8	Normal	0
592-600871	3/30/2024 15:03	Readings	PID	SC23030408A8	Normal	0
592-600871	3/30/2024 15:02	Readings	PID	SC23030408A8	Normal	0
592-600871	3/30/2024 15:01	Readings	PID	SC23030408A8	Normal	0
592-600871	3/30/2024 15:00	Readings	PID	SC23030408A8	Normal	0
592-600871	3/30/2024 14:59	Readings	PID	SC23030408A8	Normal	0
592-600871	3/30/2024 14:58	Readings	PID	SC23030408A8	Normal	0
592-600871	3/30/2024 14:57	Readings	PID	SC23030408A8	Normal	0
592-600871	3/30/2024 14:56	Readings	PID	SC23030408A8	Normal	0
592-600871	3/30/2024 14:55	Readings	PID	SC23030408A8	Normal	0
592-600871	3/30/2024 14:54	Readings	PID	SC23030408A8	Normal	0
592-600871	3/30/2024 14:53	Readings	PID	SC23030408A8	Normal	0
592-600871	3/30/2024 14:52	Readings	PID	SC23030408A8	Normal	0
592-600871	3/30/2024 14:51	Readings	PID	SC23030408A8	Normal	0
592-600871	3/30/2024 14:50	Readings	PID	SC23030408A8	Normal	0
592-600871	3/30/2024 14:49	Readings	PID	SC23030408A8	Normal	0
592-600871	3/30/2024 14:48	Readings	PID	SC23030408A8	Normal	0
592-600871	3/30/2024 14:47	Readings	PID	SC23030408A8	Normal	0
592-600871	3/30/2024 14:46	Readings	PID	SC23030408A8	Normal	0
592-600871	3/30/2024 14:45	Readings	PID	SC23030408A8	Normal	0
592-600871	3/30/2024 14:44	Readings	PID	SC23030408A8	Normal	0
592-600871	3/30/2024 14:43	Readings	PID	SC23030408A8	Normal	0
592-600871	3/30/2024 14:42	Readings	PID	SC23030408A8	Normal	0
592-600871	3/30/2024 14:41	Readings	PID	SC23030408A8	Normal	0
592-600871	3/30/2024 14:40	Readings	PID	SC23030408A8	Normal	0



















592-600871	3/30/2024 10:15	Readings	PID	SC23030408A8	Normal	0
592-600871	3/30/2024 10:14	Readings	PID	SC23030408A8	Normal	0
592-600871	3/30/2024 10:13	Readings	PID	SC23030408A8	Normal	0
592-600871	3/30/2024 10:12	Readings	PID	SC23030408A8	Normal	0
592-600871	3/30/2024 10:11	Readings	PID	SC23030408A8	Normal	0
592-600871	3/30/2024 10:10	Readings	PID	SC23030408A8	Normal	0
592-600871	3/30/2024 10:09	Readings	PID	SC23030408A8	Normal	0
592-600871	3/30/2024 10:08	Readings	PID	SC23030408A8	Normal	0
592-600871	3/30/2024 10:07	Readings	PID	SC23030408A8	Normal	0
592-600871	3/30/2024 10:06	Readings	PID	SC23030408A8	Normal	0
592-600871	3/30/2024 10:05	Readings	PID	SC23030408A8	Normal	0
592-600871	3/30/2024 10:04	Readings	PID	SC23030408A8	Normal	0
592-600871	3/30/2024 10:03	Readings	PID	SC23030408A8	Normal	0
592-600871	3/30/2024 10:02	Readings	PID	SC23030408A8	Normal	0
592-600871	3/30/2024 10:01	Readings	PID	SC23030408A8	Normal	0
592-600871	3/30/2024 10:00	Readings	PID	SC23030408A8	Normal	0
592-600871	3/30/2024 9:59	Readings	PID	SC23030408A8	Normal	0
592-600871	3/30/2024 9:58	Readings	PID	SC23030408A8	Normal	0
592-600871	3/30/2024 9:57	Readings	PID	SC23030408A8	Normal	0
592-600871	3/30/2024 9:56	Readings	PID	SC23030408A8	Normal	0
592-600871	3/30/2024 9:55	Readings	PID	SC23030408A8	Normal	0
592-600871	3/30/2024 9:54	Readings	PID	SC23030408A8	Normal	0
592-600871	3/30/2024 9:53	Readings	PID	SC23030408A8	Normal	0
592-600871	3/30/2024 9:52	Readings	PID	SC23030408A8	Normal	0
592-600871	3/30/2024 9:51	Readings	PID	SC23030408A8	Normal	0
592-600871	3/30/2024 9:50	Readings	PID	SC23030408A8	Normal	0
592-600871	3/30/2024 9:49	Readings	PID	SC23030408A8	Normal	0
592-600871	3/30/2024 9:48	Readings	PID	SC23030408A8	Normal	0
592-600871	3/30/2024 9:47	Readings	PID	SC23030408A8	Normal	0
592-600871	3/30/2024 9:46	Readings	PID	SC23030408A8	Normal	0
592-600871	3/30/2024 9:45	Readings	PID	SC23030408A8	Normal	0
592-600871	3/30/2024 9:44	Readings	PID	SC23030408A8	Normal	0
592-600871	3/30/2024 9:43	Readings	PID	SC23030408A8	Normal	0





592-600871	3/30/2024 9:09 Readings	PID	SC23030408A8	Normal	0
592-600871	3/30/2024 9:08 Readings	PID	SC23030408A8	Normal	0
592-600871	3/30/2024 9:07 Readings	PID	SC23030408A8	Normal	0
592-600871	3/30/2024 9:06 Readings	PID	SC23030408A8	Normal	0
592-600871	3/30/2024 9:05 Readings	PID	SC23030408A8	Normal	0
592-600871	3/30/2024 9:04 Readings	PID	SC23030408A8	Normal	0
592-600871	3/30/2024 9:03 Readings	PID	SC23030408A8	Normal	0
592-600871	3/30/2024 9:02 Readings	PID	SC23030408A8	Normal	0
592-600871	3/30/2024 9:01 Readings	PID	SC23030408A8	Normal	0
592-600871	3/30/2024 9:00 Readings	PID	SC23030408A8	Normal	0
592-600871	3/30/2024 8:59 Readings	PID	SC23030408A8	Normal	0
592-600871	3/30/2024 8:58 Readings	PID	SC23030408A8	Normal	0
592-600871	3/30/2024 8:57 Readings	PID	SC23030408A8	Normal	0
592-600871	3/30/2024 8:56 Readings	PID	SC23030408A8	Normal	0
592-600871	3/30/2024 8:55 Readings	PID	SC23030408A8	Normal	0
592-600871	3/30/2024 8:54 Readings	PID	SC23030408A8	Normal	0
592-600871	3/30/2024 8:53 CONFIG	PID	SC23030408A8		