



DAILY STATUS REPORT

Prepared By:

Ryan Just

WEATHER	Snow	Rain	X	Overcast	X	Partly Cloudy	Bright Sun	Wind
TEMP.	< 32	32-50	X	50-70		70-85	>85	ENE - 3 MPH

IEC Project No:	13928	NYSDEC BCP Site No:	C224367	Date: 04/01/24
Project:	251 Douglass Street, Brooklyn, NY			

<p>Consultant: Impact Environmental Engineering and Geology, PLLC (IEEG)</p> <p>Time On: 06:40 Time Out: 19:05</p>	<p>Personnel On Site: IEEG (Environmental) – Ryan Just Broadway Construction Group - Tom Caporale Cascade WSP- Charlie Lambert</p> <p>Equipment On Site: Minirae 3000 PID, DustTrak II</p>
---	--

Scope of Work: Continue ISS column installation.

Site Activities:

- Deploy three (3) CAMPs at the Start of the work day;
- A total of twelve (12) loads of swell material were transported off the site for disposal at Conestoga.
- National grid continued work on the sidewalk adjacent to Douglass Street;
 - Cascade drilled **Column 170**, column spec below:
 - The column was 8’ diameter and drilled 36’ deep from Site grade;
 - The column consisted of a total of 15 batches;
 - Cascade drilled **Column 173**, column spec below:
 - The column was 8’ diameter and drilled 36’ deep from Site grade;
 - The column consisted of a total of 15 batches;
 - At 15:47 the auger had to come back up during downstroke 1 due to a pressure build up;
 - Cascade drilled **Column 175**, column spec below:
 - The column was 8’ diameter and drilled 36’ deep from Site grade;
 - The column consisted of a total of 13 batches;

*Site grade refers to the elevation of the site after the 4’ excavation was completed.

Community Air Monitoring Program (CAMP) - CAMP action level for dust (0.1 mg/m³) and VOCs (5 ppm)

- PID remained at nominal levels throughout the day.
- No sustained dust exceedances were observed over a 1-min period during monitoring;
- Startup Upwind Conditions – PID = 3.3 ppm @ 07:06, Dust = 0.003 mg/m³ @ 06:49
- High Conditions (Upwind) – PID = 4.2 ppm @ 07:32, Dust = 0.285 mg/m³ @ 16:13
- High Conditions (Downwind 1) – PID = 4.4 ppm @ 07:41, Dust = 0.207 mg/m³ @ 8:32
- High Conditions (Downwind 2) – PID = 0.1 ppm @ 7:21, Dust = 0.094 mg/m³ @ 07:16

*ATMOS foam was sprayed throughout the day when odors were encountered.

Notable Site Conditions:

- Light rain periods throughout morning.

Planned for the Next Day/Week:

- Continue ISS column installation; and
- Sonic Rig scheduled for ISS core sampling on 4/8 and 4/9.



PHOTO LOG

251 DOUGLASS STREET, BROOKLYN, NY



Photo 1-
Representative
photo of
Downwind 1
CAMP unit
positioned for
sidewalk work



Photo 2-
Representative
photo of swell
material loadout.



Photo 3-
Representative photo of tires being washed over track pad prior to truck exiting the Site.



Photo 4-
Representative photo of drilling ISS column.



Photo 5-
Representative
photo of auger
decontamination.



SITE PLANS

251 DOUGLASS STREET, BROOKLYN, NY



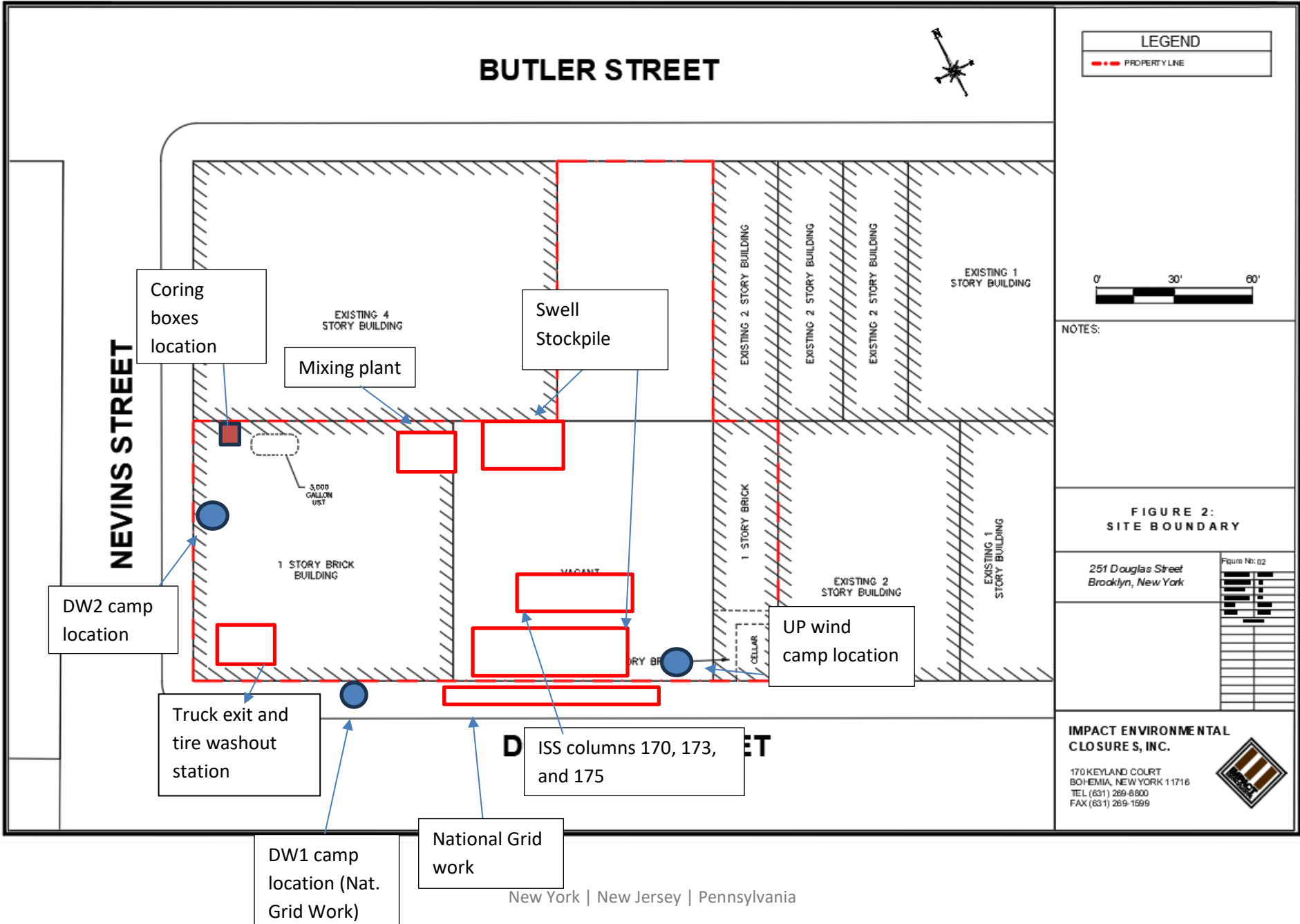



BUTLER STREET

NEVINS STREET

EXISTING 4 STORY BUILDING

EXISTING 2 STORY BUILDING

EXISTING 2 STORY BUILDING

EXISTING 2 STORY BUILDING

EXISTING 2 STORY BUILDING

LEGEND

- - - PROPERTY LINE
- 1500 SFT GRID
- EIGHT FOOT DIA. HYDRAULIC COLUMN (TYP.)
- EIGHT FOOT DIA. INNER COLUMN (TYP.)
- SIX FOOT DIA. COLUMN (TYP.)

PROJECT



NOTES:
 1. THE BASE MAP WAS DRAWN FROM A PLAN ENTITLED, ALTA/NSPS LAND TITLE SURVEY, PREPARED BY PERFECT POINT LAND SURVEYING OF BROOKLYN, NY AND WAS RECEIVED ELECTRONICALLY ON APRIL 2023 WITH AN ORIGINAL SCALE: 1" = 20'.

QA/QC CORE GRID PLAN

251 Douglass Street
 Brooklyn, New York

Figure No: 04

PROJECT NO.	1908-01
DESIGNED BY:	AP
DRAWN BY:	AP
CHECKED BY:	JTF/ML
DATE:	02/07/2023
SCALE:	1" = 20'
REVISIONS:	

IMPACT ENVIRONMENTAL

170 KEYLAND COURT
 BOHEMIA, NEW YORK 11716
 TEL (631) 269-8800
 FAX (631) 269-1599

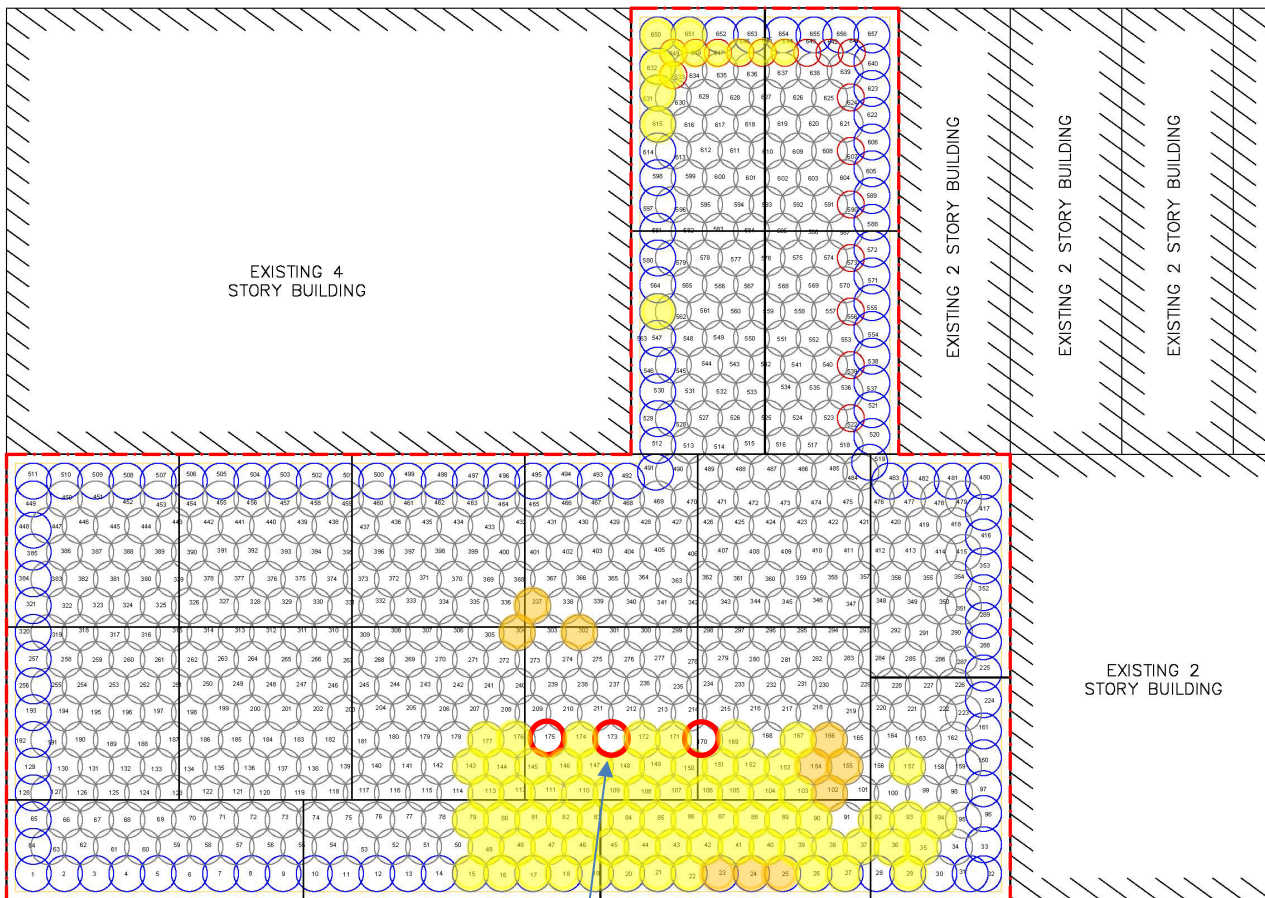

ISS columns
 170, 173, and
 175 completed
 on
 04/01/2024.

STREET

SCM Report



Project name: Douglass Street BCG ISS Element name: c170a
 Project number

Start date: 04/01/2024

Drilling rig: BG36H_5717

Details		Start time: 05:03 PM	
Max. depth: 38.25 ft.		End Date: 04/01/2024	
Volume/m 1: 31.78 ft³		End time: 05:38 PM	
		Production duration: 00:34:40	
		Final depth time: 05:30 PM	
		Total suspension quantity: 369.144 ft³	

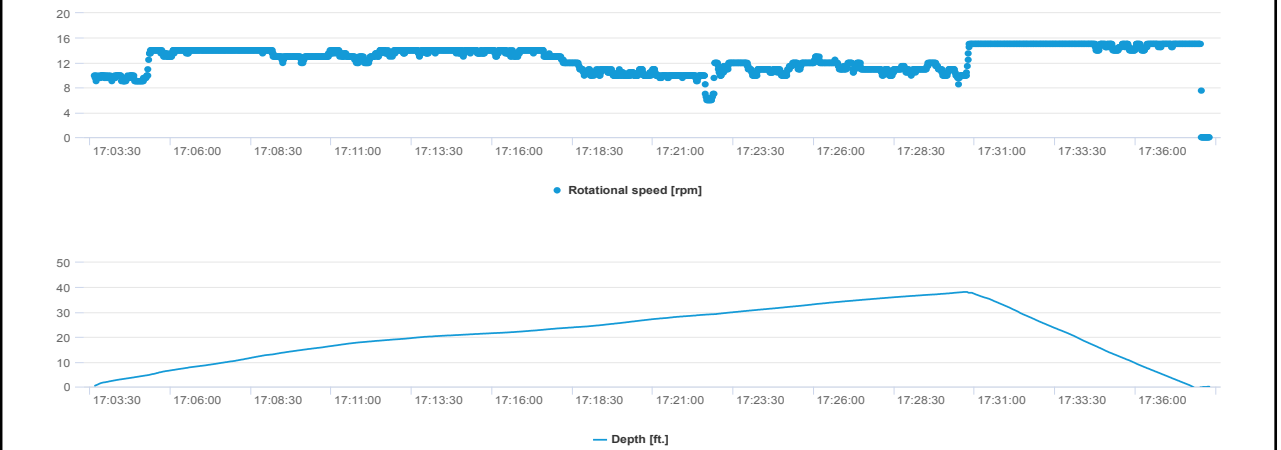
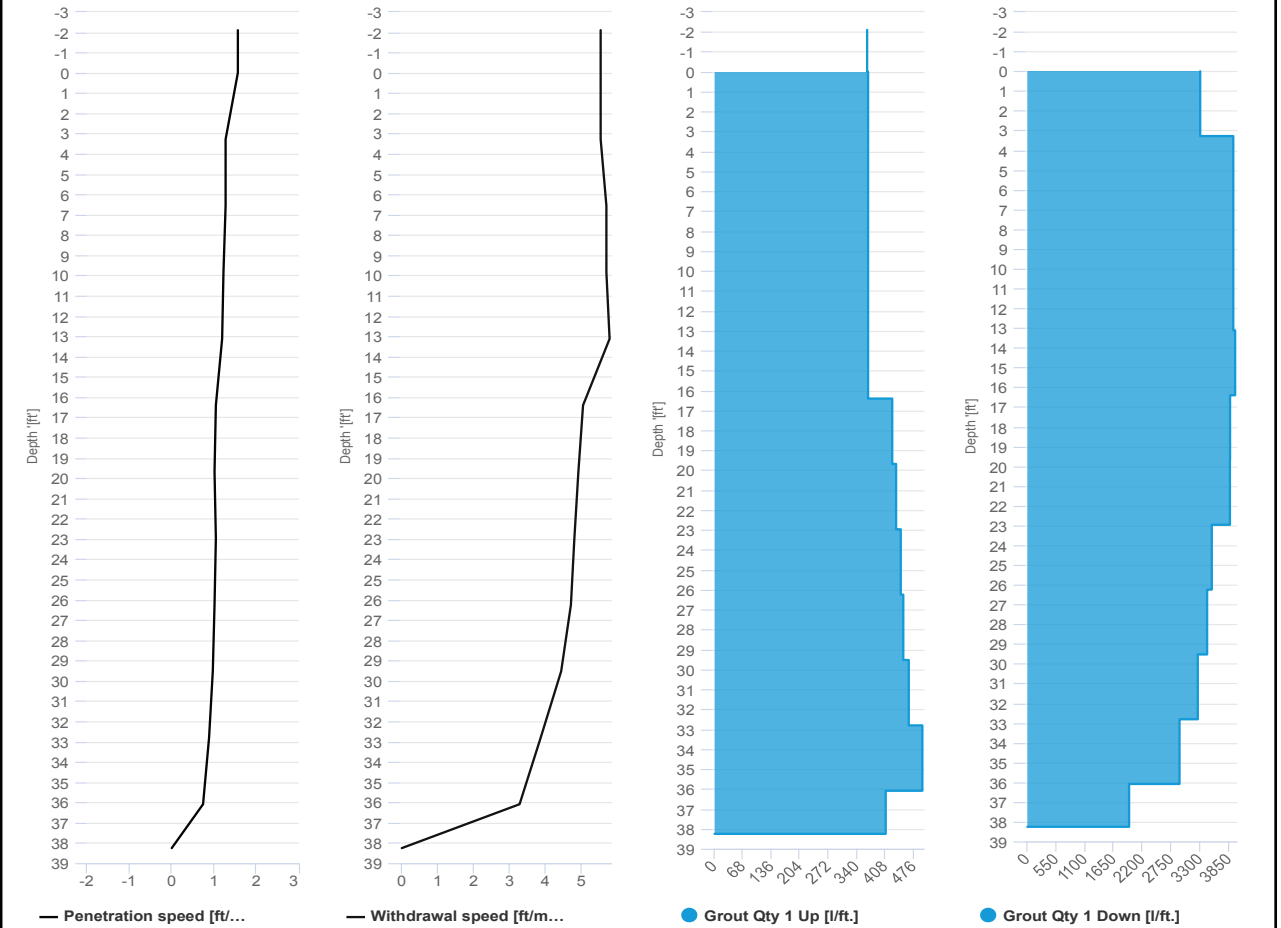

SCM Report



Project name: Douglass Street BCG ISS Element name: c170b
 Project number

Start date: 04/01/2024

Drilling rig: BG36H_5717

Details		Start time: 05:38 PM	
Max. depth: 38.09 ft.		End Date: 04/01/2024	
Volume/m 1: 9.53 ft³		End time: 05:58 PM	
		Production duration: 00:19:44	
		Final depth time: 05:48 PM	
		Total suspension quantity: 112.194 ft³	

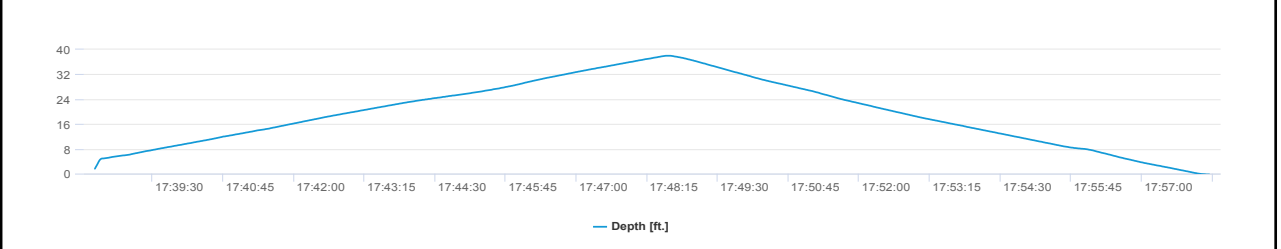
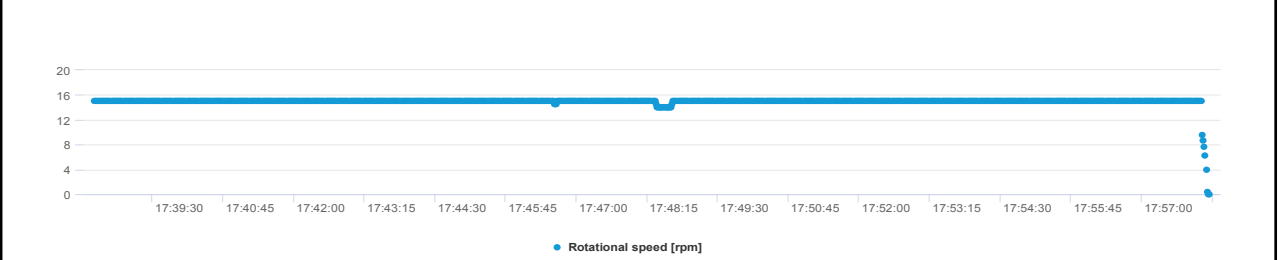
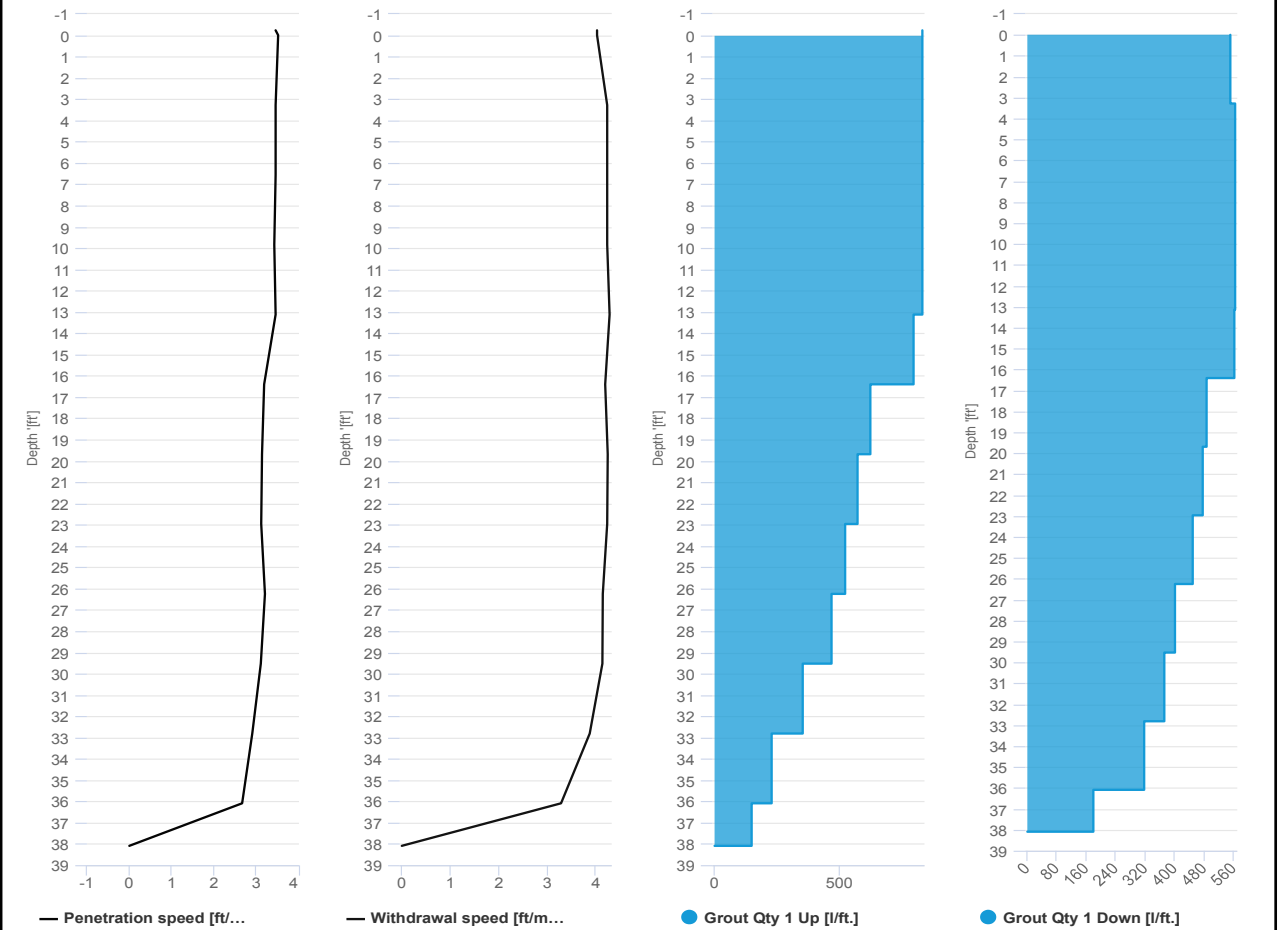

SCM Report



Project name	Douglass Street BCG ISS	Element name	c173a
		Project number	
		Start date	04/01/2024
Drilling rig	BG36H_5717		

Details			
Max. depth	38.15 ft.	Start time	03:33 PM
Volume/m 1	40.61 ft ³	End Date	04/01/2024
		End time	04:14 PM
		Production duration	00:41:18
		Final depth time	04:08 PM
		Total suspension quantity	472.616 ft ³

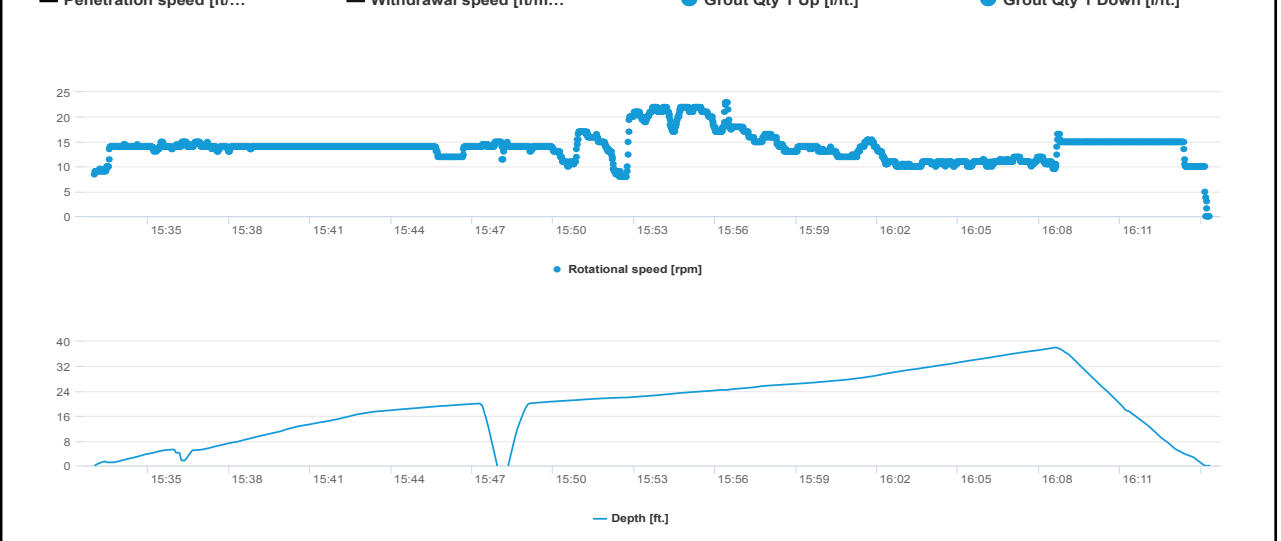
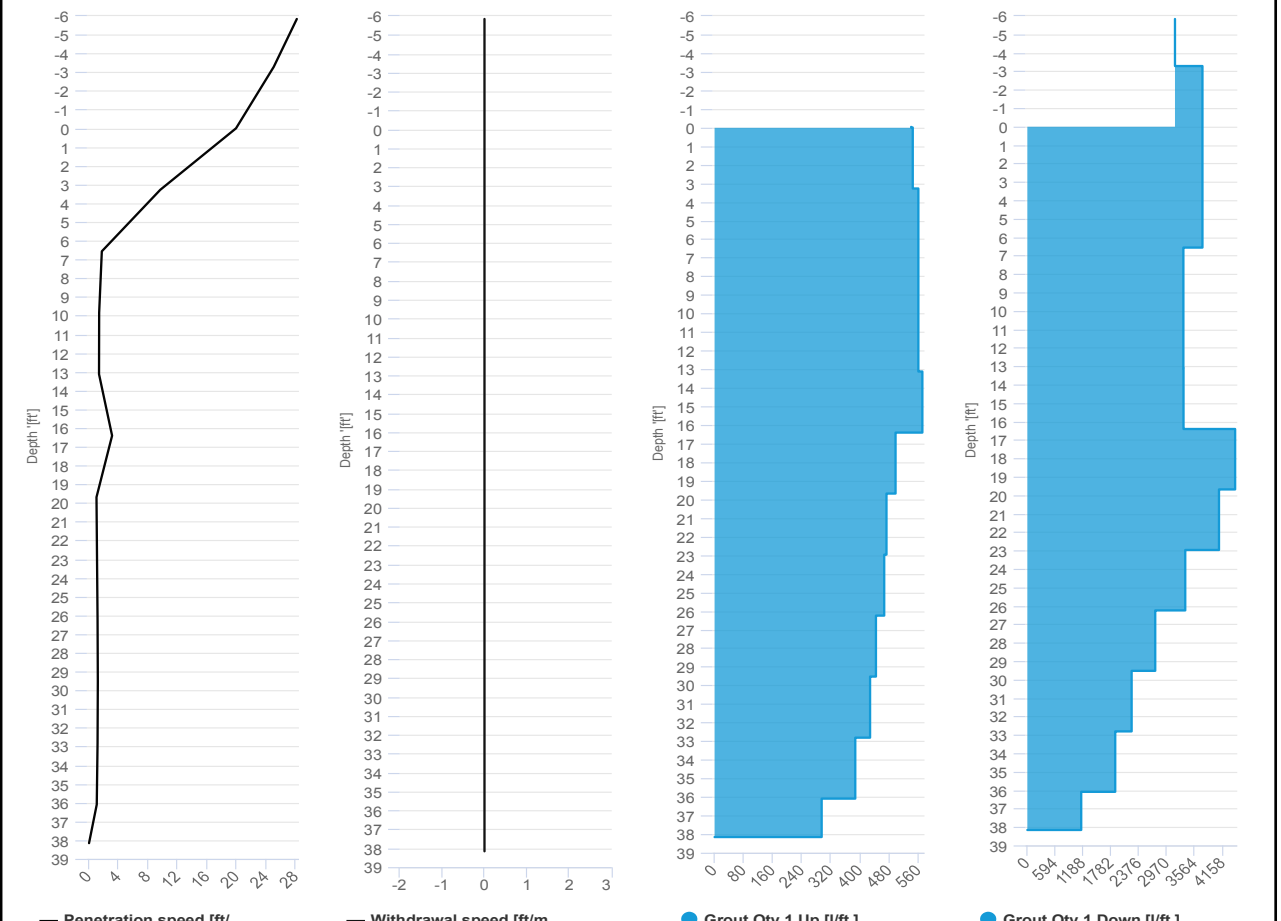

SCM Report



Project name: Douglass Street BCG ISS Element name: c173b
 Project number

Start date: 04/01/2024

Drilling rig: BG36H_5717

Details		Start time: 04:14 PM	
Max. depth: 38.09 ft.		End Date: 04/01/2024	
Volume/m 1: 6.7 ft³		End time: 04:32 PM	
		Production duration: 00:17:37	
		Final depth time: 04:24 PM	
		Total suspension quantity: 79.387 ft³	

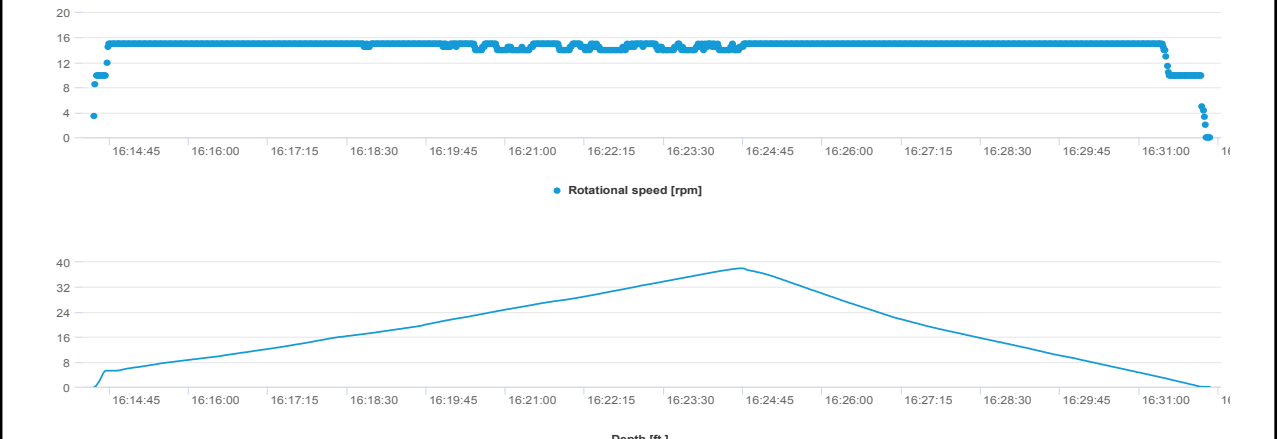
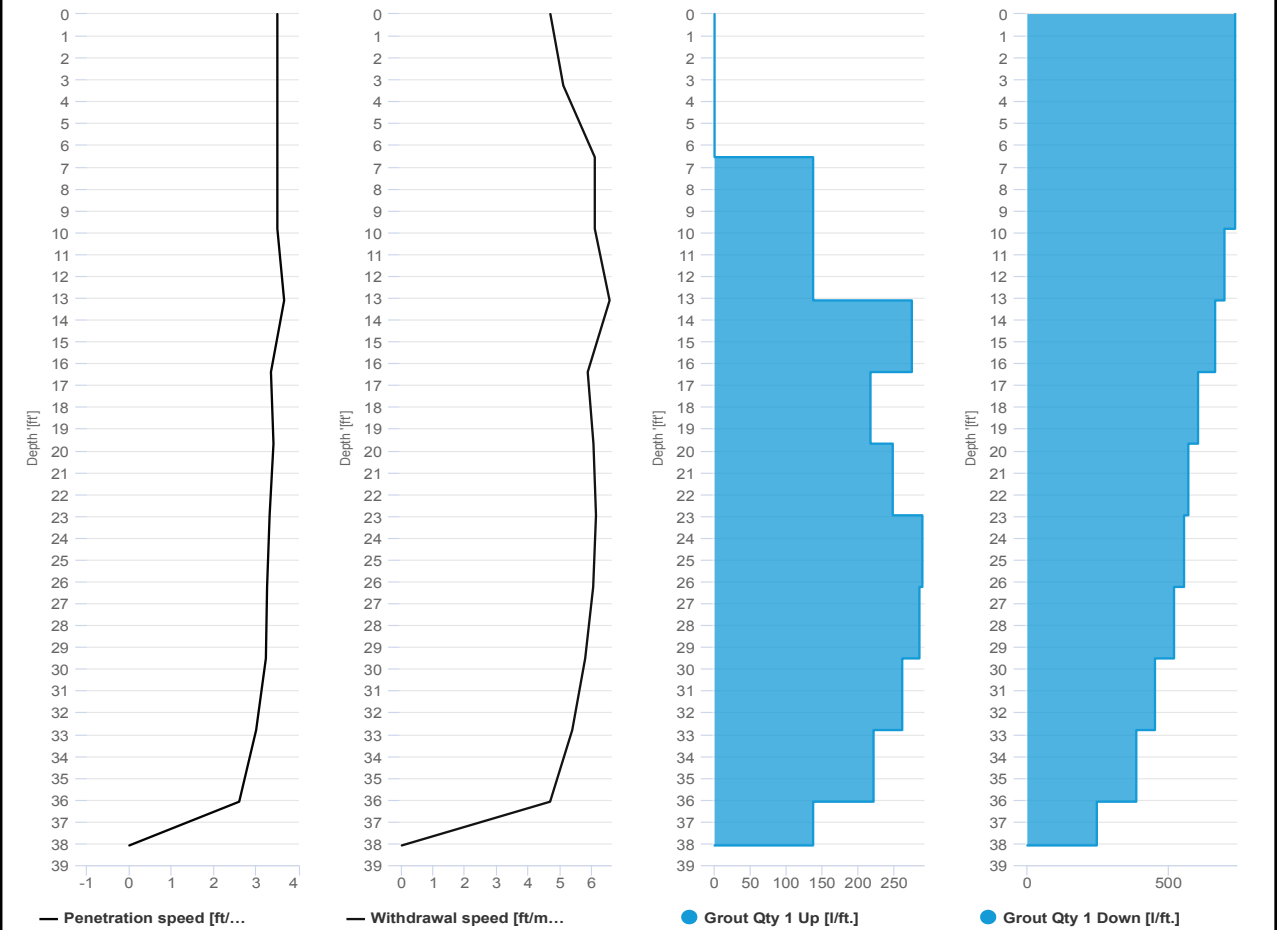

SCM Report



Project name: Douglass Street BCG ISS Element name: c175a
 Project number

Start date: 04/01/2024

Drilling rig: BG36H_5717

Details		Start time: 02:22 PM	
Max. depth: 38.35 ft.		End Date: 04/01/2024	
Volume/m 1: 24.36 ft³		End time: 02:56 PM	
		Production duration: 00:34:41	
		Final depth time: 02:49 PM	
		Total suspension quantity: 284.777 ft³	

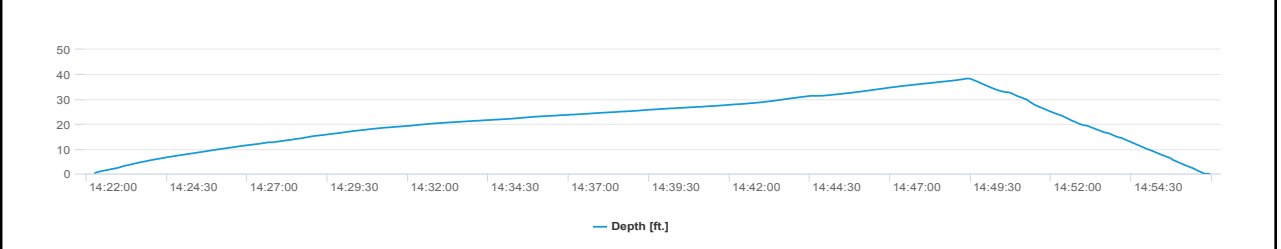
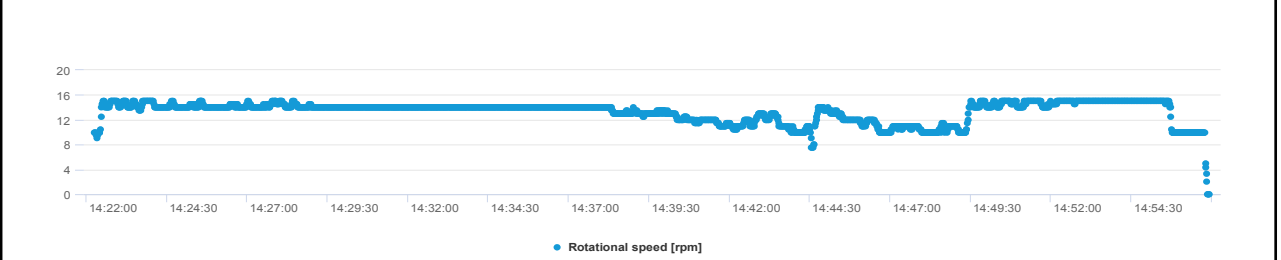
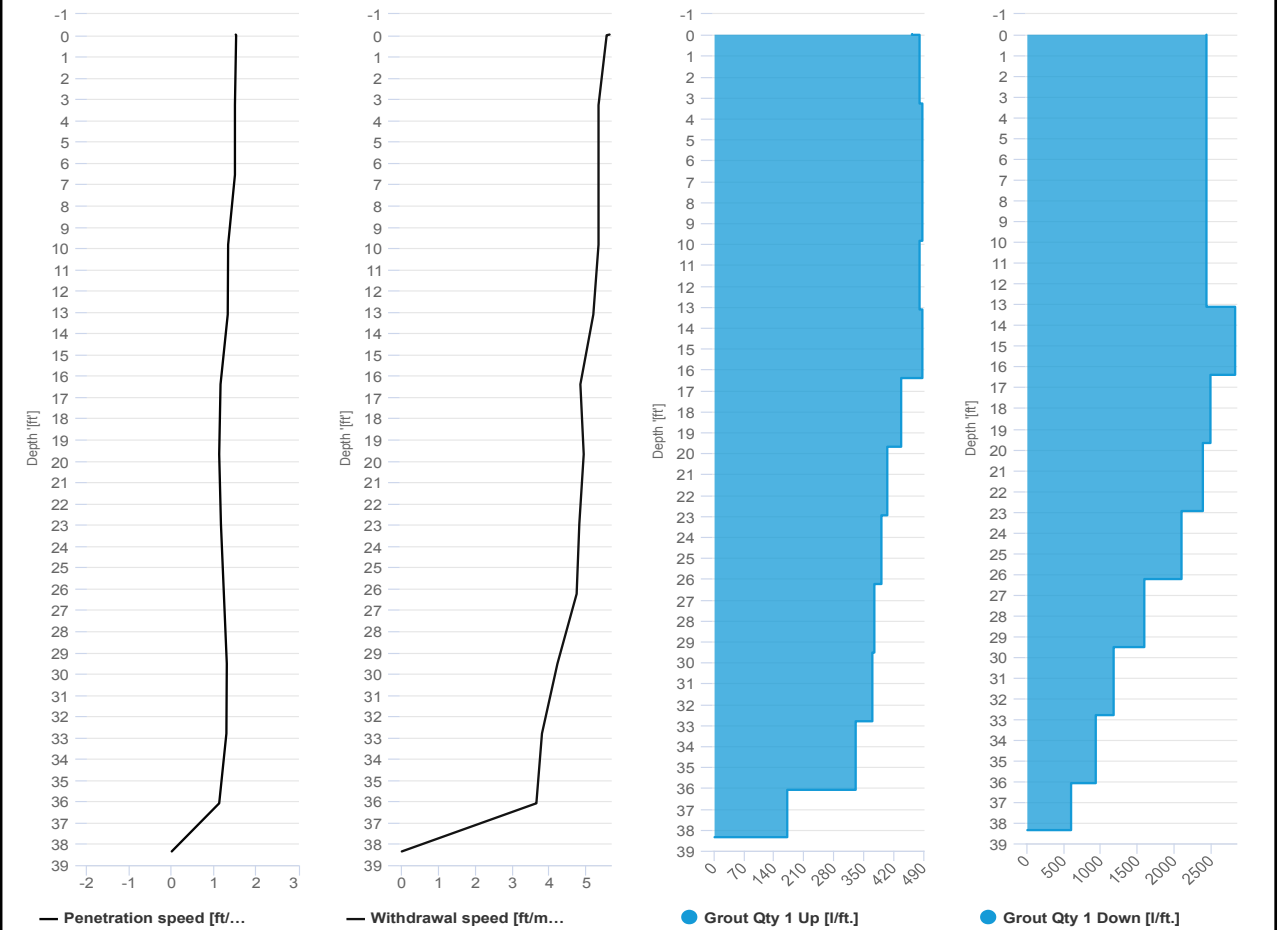

SCM Report



Project name: Douglass Street BCG ISS Element name: c175b
 Project number

Start date: 04/01/2024

Drilling rig: BG36H_5717

Details		Start time: 02:57 PM	
Max. depth: 38.25 ft.		End Date: 04/01/2024	
Volume/m 1: 14.47 ft³		End time: 03:15 PM	
		Production duration: 00:18:49	
		Final depth time: 03:07 PM	
		Total suspension quantity: 170.21 ft³	

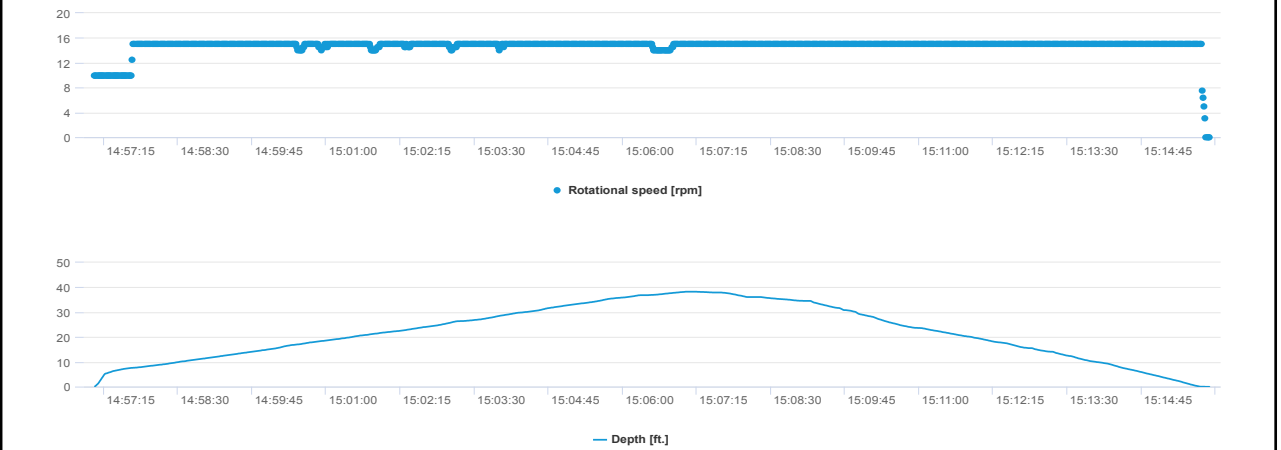
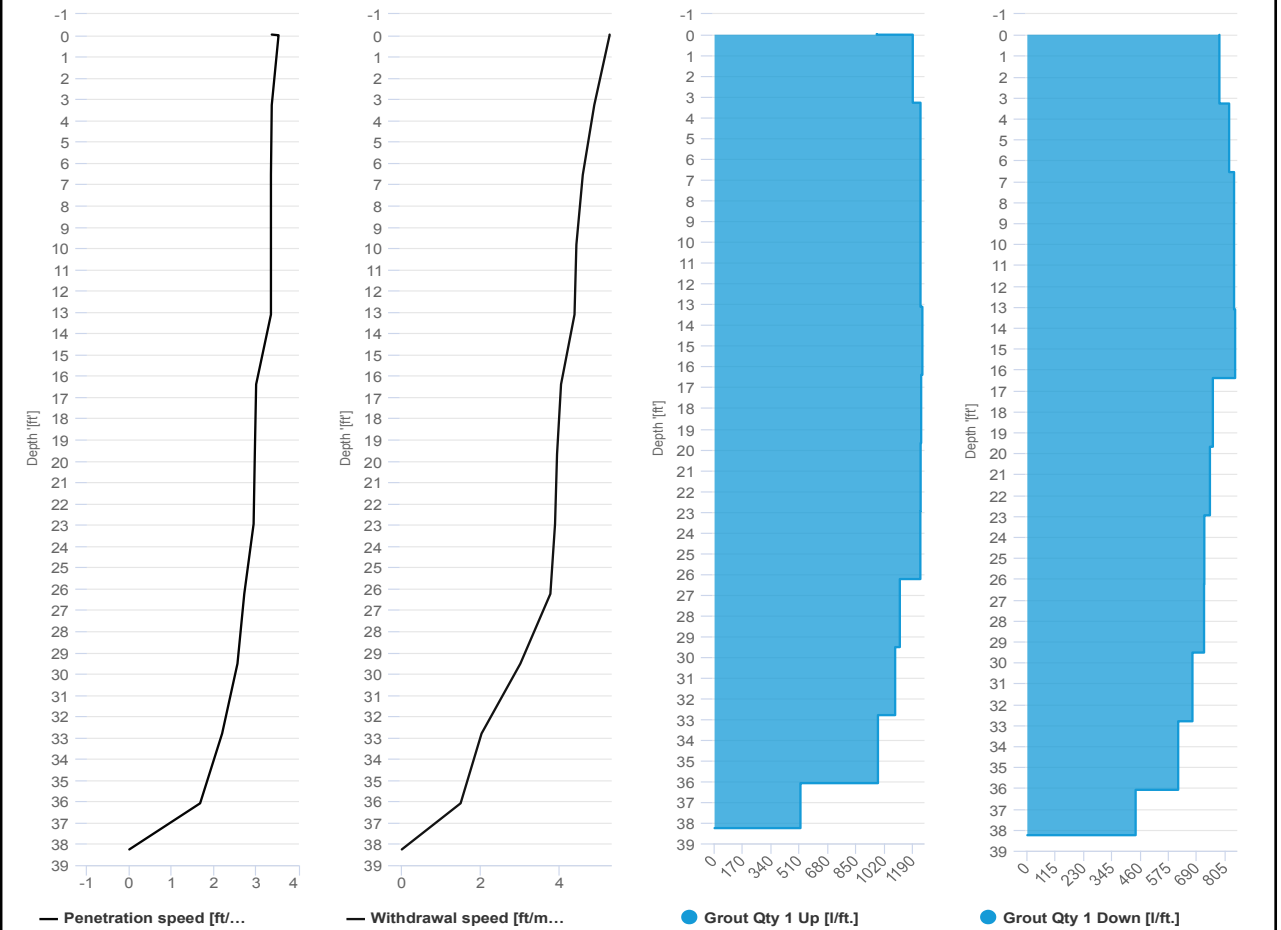



IMPACT ENVIRONMENTAL

170 Keyland Court | Bohemia | NY | 11716 | 631.269.8800

welcome to solid ground...

www.impactenvironmental.com

UPWIND CAMP READINGS

251 DOUGLASS STREET, BROOKLYN, NY

Instrument Name	DustTrak II
Model Number	8530
Serial Number	8530224601
Firmware Version	3.1
Calibration Date	11/9/2022
Test Name	MANUAL_003
Test Start Time	6:49:35 AM
Test Start Date	4/1/2024
Test Length [D:H:M]	0:11:22
Test Interval [M:S]	1:00
Mass Average [mg/m3]	0.012
Mass Minimum [mg/m3]	0.001
Mass Maximum [mg/m3]	0.285
Mass TWA [mg/m3]	0.011
Photometric User Cal	1
Flow User Cal	0
Errors	
Number of Samples	682

Elapsed Time [s]	Mass [mg/m3]	Alarms	Errors
6:49	0.003		
6:50	0.003		
6:51	0.005		
6:52	0.007		
6:53	0.005		
6:54	0.005		
6:55	0.006		
6:56	0.004		
6:57	0.003		
6:58	0.003		
6:59	0.0031		
7:00	0.003		
7:01	0.014		
7:02	0.006		
7:03	0.003		
7:04	0.003		
7:05	0.003		
7:06	0.004		
7:07	0.005		
7:08	0.003		
7:09	0.003		
7:10	0.004		
7:11	0.006		
7:12	0.004		

7:13	0.004
7:14	0.004
7:15	0.004
7:16	0.005
7:17	0.004
7:18	0.005
7:19	0.006
7:20	0.019
7:21	0.006
7:22	0.005
7:23	0.006
7:24	0.005
7:25	0.005
7:26	0.007
7:27	0.007
7:28	0.006
7:29	0.005
7:30	0.006
7:31	0.009
7:32	0.005
7:33	0.005
7:34	0.007
7:35	0.008
7:36	0.006
7:37	0.007
7:38	0.006
7:39	0.01
7:40	0.007
7:41	0.007
7:42	0.006
7:43	0.01
7:44	0.005
7:45	0.012
7:46	0.009
7:47	0.007
7:48	0.007
7:49	0.005
7:50	0.007
7:51	0.012
7:52	0.006
7:53	0.007
7:54	0.005
7:55	0.008
7:56	0.006

7:57	0.005
7:58	0.007
7:59	0.006
8:00	0.007
8:01	0.009
8:02	0.005
8:03	0.006
8:04	0.008
8:05	0.005
8:06	0.006
8:07	0.004
8:08	0.006
8:09	0.007
8:10	0.004
8:11	0.005
8:12	0.006
8:13	0.007
8:14	0.005
8:15	0.005
8:16	0.005
8:17	0.008
8:18	0.007
8:19	0.006
8:20	0.006
8:21	0.005
8:22	0.005
8:23	0.006
8:24	0.008
8:25	0.007
8:26	0.007
8:27	0.006
8:28	0.006
8:29	0.006
8:30	0.006
8:31	0.005
8:32	0.006
8:33	0.022
8:34	0.01
8:35	0.01
8:36	0.008
8:37	0.007
8:38	0.007
8:39	0.006
8:40	0.007

8:41	0.006
8:42	0.006
8:43	0.008
8:44	0.007
8:45	0.008
8:46	0.012
8:47	0.016
8:48	0.011
8:49	0.011
8:50	0.009
8:51	0.012
8:52	0.018
8:53	0.017
8:54	0.015
8:55	0.015
8:56	0.015
8:57	0.015
8:58	0.012
8:59	0.014
9:00	0.023
9:01	0.03
9:02	0.038
9:03	0.018
9:04	0.015
9:05	0.01
9:06	0.019
9:07	0.016
9:08	0.013
9:09	0.011
9:10	0.017
9:11	0.014
9:12	0.013
9:13	0.019
9:14	0.013
9:15	0.009
9:16	0.01
9:17	0.015
9:18	0.016
9:19	0.015
9:20	0.009
9:21	0.008
9:22	0.008
9:23	0.011
9:24	0.008

9:25	0.013
9:26	0.014
9:27	0.018
9:28	0.011
9:29	0.013
9:30	0.014
9:31	0.013
9:32	0.009
9:33	0.008
9:34	0.008
9:35	0.009
9:36	0.01
9:37	0.015
9:38	0.01
9:39	0.009
9:40	0.007
9:41	0.008
9:42	0.009
9:43	0.007
9:44	0.028
9:45	0.007
9:46	0.01
9:47	0.008
9:48	0.007
9:49	0.008
9:50	0.009
9:51	0.007
9:52	0.007
9:53	0.007
9:54	0.006
9:55	0.009
9:56	0.008
9:57	0.01
9:58	0.006
9:59	0.007
10:00	0.007
10:01	0.007
10:02	0.005
10:03	0.006
10:04	0.007
10:05	0.006
10:06	0.005
10:07	0.008
10:08	0.009

10:09	0.006
10:10	0.006
10:11	0.006
10:12	0.007
10:13	0.005
10:14	0.005
10:15	0.005
10:16	0.004
10:17	0.006
10:18	0.006
10:19	0.007
10:20	0.008
10:21	0.008
10:22	0.006
10:23	0.012
10:24	0.005
10:25	0.007
10:26	0.007
10:27	0.008
10:28	0.008
10:29	0.008
10:30	0.007
10:31	0.007
10:32	0.013
10:33	0.023
10:34	0.025
10:35	0.011
10:36	0.007
10:37	0.011
10:38	0.007
10:39	0.012
10:40	0.012
10:41	0.014
10:42	0.021
10:43	0.033
10:44	0.014
10:45	0.013
10:46	0.015
10:47	0.014
10:48	0.011
10:49	0.017
10:50	0.01
10:51	0.009
10:52	0.012

10:53	0.013
10:54	0.027
10:55	0.01
10:56	0.019
10:57	0.011
10:58	0.005
10:59	0.005
11:00	0.004
11:01	0.007
11:02	0.012
11:03	0.008
11:04	0.006
11:05	0.005
11:06	0.005
11:07	0.009
11:08	0.012
11:09	0.01
11:10	0.007
11:11	0.005
11:12	0.005
11:13	0.007
11:14	0.006
11:15	0.011
11:16	0.007
11:17	0.009
11:18	0.063
11:19	0.008
11:20	0.007
11:21	0.022
11:22	0.007
11:23	0.005
11:24	0.006
11:25	0.018
11:26	0.014
11:27	0.007
11:28	0.02
11:29	0.016
11:30	0.01
11:31	0.016
11:32	0.01
11:33	0.01
11:34	0.015
11:35	0.007
11:36	0.009

11:37	0.007
11:38	0.011
11:39	0.007
11:40	0.006
11:41	0.009
11:42	0.008
11:43	0.009
11:44	0.01
11:45	0.008
11:46	0.009
11:47	0.008
11:48	0.008
11:49	0.004
11:50	0.008
11:51	0.01
11:52	0.01
11:53	0.009
11:54	0.006
11:55	0.006
11:56	0.008
11:57	0.008
11:58	0.008
11:59	0.006
12:00	0.007
12:01	0.007
12:02	0.005
12:03	0.009
12:04	0.008
12:05	0.011
12:06	0.008
12:07	0.01
12:08	0.012
12:09	0.009
12:10	0.009
12:11	0.005
12:12	0.006
12:13	0.005
12:14	0.009
12:15	0.011
12:16	0.018
12:17	0.008
12:18	0.007
12:19	0.009
12:20	0.011

12:21	0.009
12:22	0.015
12:23	0.008
12:24	0.011
12:25	0.008
12:26	0.007
12:27	0.007
12:28	0.012
12:29	0.008
12:30	0.027
12:31	0.026
12:32	0.039
12:33	0.013
12:34	0.007
12:35	0.025
12:36	0.017
12:37	0.01
12:38	0.027
12:39	0.017
12:40	0.011
12:41	0.015
12:42	0.007
12:43	0.009
12:44	0.007
12:45	0.02
12:46	0.007
12:47	0.021
12:48	0.012
12:49	0.023
12:50	0.009
12:51	0.008
12:52	0.016
12:53	0.006
12:54	0.006
12:55	0.015
12:56	0.045
12:57	0.014
12:58	0.01
12:59	0.011
13:00	0.017
13:01	0.015
13:02	0.013
13:03	0.01
13:04	0.009

13:05	0.015
13:06	0.014
13:07	0.014
13:08	0.016
13:09	0.007
13:10	0.008
13:11	0.006
13:12	0.006
13:13	0.023
13:14	0.007
13:15	0.018
13:16	0.068
13:17	0.007
13:18	0.01
13:19	0.041
13:20	0.044
13:21	0.007
13:22	0.019
13:23	0.014
13:24	0.014
13:25	0.01
13:26	0.009
13:27	0.007
13:28	0.007
13:29	0.007
13:30	0.009
13:31	0.01
13:32	0.012
13:33	0.006
13:34	0.006
13:35	0.006
13:36	0.006
13:37	0.01
13:38	0.009
13:39	0.006
13:40	0.01
13:41	0.009
13:42	0.012
13:43	0.009
13:44	0.008
13:45	0.016
13:46	0.018
13:47	0.008
13:48	0.006

13:49	0.007
13:50	0.007
13:51	0.007
13:52	0.009
13:53	0.01
13:54	0.011
13:55	0.013
13:56	0.011
13:57	0.007
13:58	0.008
13:59	0.011
14:00	0.015
14:01	0.013
14:02	0.011
14:03	0.016
14:04	0.021
14:05	0.021
14:06	0.018
14:07	0.019
14:08	0.017
14:09	0.051
14:10	0.021
14:11	0.011
14:12	0.02
14:13	0.035
14:14	0.026
14:15	0.021
14:16	0.013
14:17	0.012
14:18	0.021
14:19	0.03
14:20	0.017
14:21	0.022
14:22	0.024
14:23	0.037
14:24	0.03
14:25	0.014
14:26	0.02
14:27	0.012
14:28	0.014
14:29	0.015
14:30	0.017
14:31	0.017
14:32	0.015

14:33	0.015
14:34	0.023
14:35	0.019
14:36	0.01
14:37	0.023
14:38	0.014
14:39	0.01
14:40	0.008
14:41	0.01
14:42	0.013
14:43	0.016
14:44	0.009
14:45	0.021
14:46	0.025
14:47	0.025
14:48	0.031
14:49	0.015
14:50	0.007
14:51	0.008
14:52	0.009
14:53	0.008
14:54	0.009
14:55	0.008
14:56	0.118
14:57	0.008
14:58	0.009
14:59	0.015
15:00	0.013
15:01	0.039
15:02	0.016
15:03	0.011
15:04	0.008
15:05	0.01
15:06	0.008
15:07	0.009
15:08	0.014
15:09	0.009
15:10	0.016
15:11	0.029
15:12	0.013
15:13	0.017
15:14	0.015
15:15	0.011
15:16	0.01

15:17	0.015
15:18	0.01
15:19	0.009
15:20	0.009
15:21	0.009
15:22	0.009
15:23	0.012
15:24	0.011
15:25	0.019
15:26	0.02
15:27	0.022
15:28	0.02
15:29	0.021
15:30	0.012
15:31	0.022
15:32	0.014
15:33	0.009
15:34	0.015
15:35	0.015
15:36	0.016
15:37	0.013
15:38	0.018
15:39	0.011
15:40	0.011
15:41	0.012
15:42	0.011
15:43	0.011
15:44	0.015
15:45	0.01
15:46	0.009
15:47	0.009
15:48	0.013
15:49	0.018
15:50	0.013
15:51	0.018
15:52	0.011
15:53	0.011
15:54	0.012
15:55	0.011
15:56	0.011
15:57	0.015
15:58	0.01
15:59	0.009
16:00	0.009

16:01	0.058
16:02	0.034
16:03	0.046
16:04	0.053
16:05	0.134
16:06	0.01
16:07	0.01
16:08	0.012
16:09	0.014
16:10	0.026
16:11	0.022
16:12	0.024
16:13	0.285
16:14	0.025
16:15	0.017
16:16	0.015
16:17	0.025
16:18	0.014
16:19	0.029
16:20	0.018
16:21	0.016
16:22	0.019
16:23	0.016
16:24	0.02
16:25	0.035
16:26	0.011
16:27	0.011
16:28	0.01
16:29	0.011
16:30	0.007
16:31	0.008
16:32	0.007
16:33	0.007
16:34	0.008
16:35	0.01
16:36	0.01
16:37	0.009
16:38	0.009
16:39	0.02
16:40	0.008
16:41	0.006
16:42	0.008
16:43	0.008
16:44	0.008

16:45	0.008
16:46	0.007
16:47	0.008
16:48	0.013
16:49	0.018
16:50	0.011
16:51	0.011
16:52	0.012
16:53	0.011
16:54	0.011
16:55	0.015
16:56	0.01
16:57	0.009
16:58	0.009
16:59	0.007
17:00	0.012
17:01	0.007
17:02	0.008
17:03	0.011
17:04	0.008
17:05	0.006
17:06	0.009
17:07	0.008
17:08	0.012
17:09	0.007
17:10	0.008
17:11	0.007
17:12	0.007
17:13	0.006
17:14	0.013
17:15	0.018
17:16	0.011
17:17	0.011
17:18	0.012
17:19	0.011
17:20	0.011
17:21	0.015
17:22	0.01
17:23	0.009
17:24	0.009
17:25	0.007
17:26	0.006
17:27	0.007
17:28	0.007

17:29	0.007
17:30	0.022
17:31	0.008
17:32	0.008
17:33	0.007
17:34	0.009
17:35	0.007
17:36	0.007
17:37	0.008
17:38	0.006
17:39	0.006
17:40	0.007
17:41	0.009
17:42	0.008
17:43	0.008
17:44	0.07
17:45	0.014
17:46	0.012
17:47	0.008
17:48	0.032
17:49	0.007
17:50	0.006
17:51	0.014
17:52	0.009
17:53	0.006
17:54	0.006
17:55	0.006
17:56	0.008
17:57	0.007
17:58	0.007
17:59	0.007
18:00	0.007
18:01	0.007
18:02	0.008
18:03	0.008
18:04	0.011
18:05	0.009
18:06	0.008
18:07	0.012
18:08	0.009
18:09	0.007
18:10	0.006

Device Serial No	Log Time	Log Type	Sensor 1 Type	Sensor 1 Serial Number	Sensor 1 Status	Sensor 1 Gas Reading
592-601274	4/1/2024 7:05	CONFIG	PID	SC23030921B3		
592-601274	4/1/2024 7:06	Readings	PID	SC23030921B3	Normal	3.3
592-601274	4/1/2024 7:07	Readings	PID	SC23030921B3	Normal	2.5
592-601274	4/1/2024 7:08	Readings	PID	SC23030921B3	Normal	2.6
592-601274	4/1/2024 7:09	Readings	PID	SC23030921B3	Normal	1.1
592-601274	4/1/2024 7:10	Readings	PID	SC23030921B3	Normal	1.1
592-601274	4/1/2024 7:11	Readings	PID	SC23030921B3	Normal	1.1
592-601274	4/1/2024 7:12	Readings	PID	SC23030921B3	Normal	1.9
592-601274	4/1/2024 7:13	Readings	PID	SC23030921B3	Normal	1.8
592-601274	4/1/2024 7:14	Readings	PID	SC23030921B3	Normal	1.6
592-601274	4/1/2024 7:15	Readings	PID	SC23030921B3	Normal	2.7
592-601274	4/1/2024 7:16	Readings	PID	SC23030921B3	Normal	2.6
592-601274	4/1/2024 7:17	Readings	PID	SC23030921B3	Normal	2.4
592-601274	4/1/2024 7:18	Readings	PID	SC23030921B3	Normal	1.1
592-601274	4/1/2024 7:19	Readings	PID	SC23030921B3	Normal	0.8
592-601274	4/1/2024 7:20	Readings	PID	SC23030921B3	Normal	0.8
592-601274	4/1/2024 7:21	Readings	PID	SC23030921B3	Normal	0.8
592-601274	4/1/2024 7:22	Readings	PID	SC23030921B3	Normal	0.1
592-601274	4/1/2024 7:23	Readings	PID	SC23030921B3	Normal	1.5
592-601274	4/1/2024 7:24	Readings	PID	SC23030921B3	Normal	1.6
592-601274	4/1/2024 7:25	Readings	PID	SC23030921B3	Normal	1.8
592-601274	4/1/2024 7:26	Readings	PID	SC23030921B3	Normal	1.9
592-601274	4/1/2024 7:27	Readings	PID	SC23030921B3	Normal	1.8
592-601274	4/1/2024 7:28	Readings	PID	SC23030921B3	Normal	1.8
592-601274	4/1/2024 7:29	Readings	PID	SC23030921B3	Normal	1.8
592-601274	4/1/2024 7:30	Readings	PID	SC23030921B3	Normal	1.8
592-601274	4/1/2024 7:31	Readings	PID	SC23030921B3	Normal	1.8
592-601274	4/1/2024 7:32	Readings	PID	SC23030921B3	Normal	4.2
592-601274	4/1/2024 7:33	Readings	PID	SC23030921B3	Normal	4.1
592-601274	4/1/2024 7:34	Readings	PID	SC23030921B3	Normal	4.1
592-601274	4/1/2024 7:35	Readings	PID	SC23030921B3	Normal	4.1
592-601274	4/1/2024 7:36	Readings	PID	SC23030921B3	Normal	4.1

592-601274	4/1/2024 7:37 Readings	PID	SC23030921B3	Normal	4
592-601274	4/1/2024 7:38 Readings	PID	SC23030921B3	Normal	4
592-601274	4/1/2024 7:39 Readings	PID	SC23030921B3	Normal	4
592-601274	4/1/2024 7:40 Readings	PID	SC23030921B3	Normal	4
592-601274	4/1/2024 7:41 Readings	PID	SC23030921B3	Normal	4
592-601274	4/1/2024 7:42 Readings	PID	SC23030921B3	Normal	3.9
592-601274	4/1/2024 7:43 Readings	PID	SC23030921B3	Normal	3.9
592-601274	4/1/2024 7:44 Readings	PID	SC23030921B3	Normal	3.9
592-601274	4/1/2024 7:45 Readings	PID	SC23030921B3	Normal	3.9
592-601274	4/1/2024 7:46 Readings	PID	SC23030921B3	Normal	3.9
592-601274	4/1/2024 7:47 Readings	PID	SC23030921B3	Normal	3.9
592-601274	4/1/2024 7:48 Readings	PID	SC23030921B3	Normal	3.8
592-601274	4/1/2024 7:49 Readings	PID	SC23030921B3	Normal	3.8
592-601274	4/1/2024 7:50 Readings	PID	SC23030921B3	Normal	3.8
592-601274	4/1/2024 7:51 Readings	PID	SC23030921B3	Normal	3.8
592-601274	4/1/2024 7:52 Readings	PID	SC23030921B3	Normal	3.8
592-601274	4/1/2024 7:53 Readings	PID	SC23030921B3	Normal	3.8
592-601274	4/1/2024 7:54 Readings	PID	SC23030921B3	Normal	3.8
592-601274	4/1/2024 7:55 Readings	PID	SC23030921B3	Normal	3.7
592-601274	4/1/2024 7:56 Readings	PID	SC23030921B3	Normal	3.7
592-601274	4/1/2024 7:57 Readings	PID	SC23030921B3	Normal	3.7
592-601274	4/1/2024 7:58 Readings	PID	SC23030921B3	Normal	3.7
592-601274	4/1/2024 7:59 Readings	PID	SC23030921B3	Normal	3.7
592-601274	4/1/2024 8:00 Readings	PID	SC23030921B3	Normal	3.7
592-601274	4/1/2024 8:01 Readings	PID	SC23030921B3	Normal	3.7
592-601274	4/1/2024 8:02 Readings	PID	SC23030921B3	Normal	3.7
592-601274	4/1/2024 8:03 Readings	PID	SC23030921B3	Normal	3.7
592-601274	4/1/2024 8:04 Readings	PID	SC23030921B3	Normal	3.7
592-601274	4/1/2024 8:05 Readings	PID	SC23030921B3	Normal	3.6
592-601274	4/1/2024 8:06 Readings	PID	SC23030921B3	Normal	3.6
592-601274	4/1/2024 8:07 Readings	PID	SC23030921B3	Normal	3.6
592-601274	4/1/2024 8:08 Readings	PID	SC23030921B3	Normal	3.6
592-601274	4/1/2024 8:09 Readings	PID	SC23030921B3	Normal	3.6

592-601274	4/1/2024 9:49 Readings	PID	SC23030921B3	Normal	3.1
592-601274	4/1/2024 9:50 Readings	PID	SC23030921B3	Normal	3
592-601274	4/1/2024 9:51 Readings	PID	SC23030921B3	Normal	3
592-601274	4/1/2024 9:52 Readings	PID	SC23030921B3	Normal	3
592-601274	4/1/2024 9:53 Readings	PID	SC23030921B3	Normal	3
592-601274	4/1/2024 9:54 Readings	PID	SC23030921B3	Normal	3
592-601274	4/1/2024 9:55 Readings	PID	SC23030921B3	Normal	3
592-601274	4/1/2024 9:56 Readings	PID	SC23030921B3	Normal	3
592-601274	4/1/2024 9:57 Readings	PID	SC23030921B3	Normal	3
592-601274	4/1/2024 9:58 Readings	PID	SC23030921B3	Normal	3
592-601274	4/1/2024 9:59 Readings	PID	SC23030921B3	Normal	3
592-601274	4/1/2024 10:00 Readings	PID	SC23030921B3	Normal	3
592-601274	4/1/2024 10:01 Readings	PID	SC23030921B3	Normal	3
592-601274	4/1/2024 10:02 Readings	PID	SC23030921B3	Normal	3
592-601274	4/1/2024 10:03 Readings	PID	SC23030921B3	Normal	3
592-601274	4/1/2024 10:04 Readings	PID	SC23030921B3	Normal	3
592-601274	4/1/2024 10:05 Readings	PID	SC23030921B3	Normal	3
592-601274	4/1/2024 10:06 Readings	PID	SC23030921B3	Normal	3
592-601274	4/1/2024 10:07 Readings	PID	SC23030921B3	Normal	3
592-601274	4/1/2024 10:08 Readings	PID	SC23030921B3	Normal	3
592-601274	4/1/2024 10:09 Readings	PID	SC23030921B3	Normal	3
592-601274	4/1/2024 10:10 Readings	PID	SC23030921B3	Normal	3
592-601274	4/1/2024 10:11 Readings	PID	SC23030921B3	Normal	3
592-601274	4/1/2024 10:12 Readings	PID	SC23030921B3	Normal	3
592-601274	4/1/2024 10:13 Readings	PID	SC23030921B3	Normal	3
592-601274	4/1/2024 10:14 Readings	PID	SC23030921B3	Normal	3
592-601274	4/1/2024 10:15 Readings	PID	SC23030921B3	Normal	3
592-601274	4/1/2024 10:16 Readings	PID	SC23030921B3	Normal	2.9
592-601274	4/1/2024 10:17 Readings	PID	SC23030921B3	Normal	2.9
592-601274	4/1/2024 10:18 Readings	PID	SC23030921B3	Normal	2.9
592-601274	4/1/2024 10:19 Readings	PID	SC23030921B3	Normal	2.9
592-601274	4/1/2024 10:20 Readings	PID	SC23030921B3	Normal	2.9
592-601274	4/1/2024 10:21 Readings	PID	SC23030921B3	Normal	2.9

592-601274	4/1/2024 11:28	Readings	PID	SC23030921B3	Normal	2.7
592-601274	4/1/2024 11:29	Readings	PID	SC23030921B3	Normal	2.7
592-601274	4/1/2024 11:30	Readings	PID	SC23030921B3	Normal	2.7
592-601274	4/1/2024 11:31	Readings	PID	SC23030921B3	Normal	2.7
592-601274	4/1/2024 11:32	Readings	PID	SC23030921B3	Normal	2.7
592-601274	4/1/2024 11:33	Readings	PID	SC23030921B3	Normal	2.7
592-601274	4/1/2024 11:34	Readings	PID	SC23030921B3	Normal	2.7
592-601274	4/1/2024 11:35	Readings	PID	SC23030921B3	Normal	2.7
592-601274	4/1/2024 11:36	Readings	PID	SC23030921B3	Normal	2.7
592-601274	4/1/2024 11:37	Readings	PID	SC23030921B3	Normal	2.7
592-601274	4/1/2024 11:38	Readings	PID	SC23030921B3	Normal	2.7
592-601274	4/1/2024 11:39	Readings	PID	SC23030921B3	Normal	2.7
592-601274	4/1/2024 11:40	Readings	PID	SC23030921B3	Normal	2.7
592-601274	4/1/2024 11:41	Readings	PID	SC23030921B3	Normal	2.7
592-601274	4/1/2024 11:42	Readings	PID	SC23030921B3	Normal	2.7
592-601274	4/1/2024 11:43	Readings	PID	SC23030921B3	Normal	2.7
592-601274	4/1/2024 11:44	Readings	PID	SC23030921B3	Normal	2.7
592-601274	4/1/2024 11:45	Readings	PID	SC23030921B3	Normal	2.7
592-601274	4/1/2024 11:46	Readings	PID	SC23030921B3	Normal	2.7
592-601274	4/1/2024 11:47	Readings	PID	SC23030921B3	Normal	2.7
592-601274	4/1/2024 11:48	Readings	PID	SC23030921B3	Normal	2.7
592-601274	4/1/2024 11:49	Readings	PID	SC23030921B3	Normal	2.7
592-601274	4/1/2024 11:50	Readings	PID	SC23030921B3	Normal	2.6
592-601274	4/1/2024 11:51	Readings	PID	SC23030921B3	Normal	2.6
592-601274	4/1/2024 11:52	Readings	PID	SC23030921B3	Normal	2.6
592-601274	4/1/2024 11:53	Readings	PID	SC23030921B3	Normal	2.6
592-601274	4/1/2024 11:54	Readings	PID	SC23030921B3	Normal	2.6
592-601274	4/1/2024 11:55	Readings	PID	SC23030921B3	Normal	2.6
592-601274	4/1/2024 11:56	Readings	PID	SC23030921B3	Normal	2.6
592-601274	4/1/2024 11:57	Readings	PID	SC23030921B3	Normal	2.6
592-601274	4/1/2024 11:58	Readings	PID	SC23030921B3	Normal	2.6
592-601274	4/1/2024 11:59	Readings	PID	SC23030921B3	Normal	2.6
592-601274	4/1/2024 12:00	Readings	PID	SC23030921B3	Normal	2.6

592-601274	4/1/2024 15:19 Readings	PID	SC23030921B3	Normal	2.2
592-601274	4/1/2024 15:20 Readings	PID	SC23030921B3	Normal	2.2
592-601274	4/1/2024 15:21 Readings	PID	SC23030921B3	Normal	2.2
592-601274	4/1/2024 15:22 Readings	PID	SC23030921B3	Normal	2.2
592-601274	4/1/2024 15:23 Readings	PID	SC23030921B3	Normal	2.2
592-601274	4/1/2024 15:24 Readings	PID	SC23030921B3	Normal	2.1
592-601274	4/1/2024 15:25 Readings	PID	SC23030921B3	Normal	2.1
592-601274	4/1/2024 15:26 Readings	PID	SC23030921B3	Normal	2.1
592-601274	4/1/2024 15:27 Readings	PID	SC23030921B3	Normal	2.1
592-601274	4/1/2024 15:28 Readings	PID	SC23030921B3	Normal	2.1
592-601274	4/1/2024 15:29 Readings	PID	SC23030921B3	Normal	2.1
592-601274	4/1/2024 15:30 Readings	PID	SC23030921B3	Normal	2.1
592-601274	4/1/2024 15:31 Readings	PID	SC23030921B3	Normal	2.1
592-601274	4/1/2024 15:32 Readings	PID	SC23030921B3	Normal	2.1
592-601274	4/1/2024 15:33 Readings	PID	SC23030921B3	Normal	2.1
592-601274	4/1/2024 15:34 Readings	PID	SC23030921B3	Normal	2.1
592-601274	4/1/2024 15:35 Readings	PID	SC23030921B3	Normal	2.1
592-601274	4/1/2024 15:36 Readings	PID	SC23030921B3	Normal	2.1
592-601274	4/1/2024 15:37 Readings	PID	SC23030921B3	Normal	2.1
592-601274	4/1/2024 15:38 Readings	PID	SC23030921B3	Normal	2.1
592-601274	4/1/2024 15:39 Readings	PID	SC23030921B3	Normal	2.1
592-601274	4/1/2024 15:40 Readings	PID	SC23030921B3	Normal	2.1
592-601274	4/1/2024 15:41 Readings	PID	SC23030921B3	Normal	2.1
592-601274	4/1/2024 15:42 Readings	PID	SC23030921B3	Normal	2.1
592-601274	4/1/2024 15:43 Readings	PID	SC23030921B3	Normal	2.1
592-601274	4/1/2024 15:44 Readings	PID	SC23030921B3	Normal	2
592-601274	4/1/2024 15:45 Readings	PID	SC23030921B3	Normal	1.9
592-601274	4/1/2024 15:46 Readings	PID	SC23030921B3	Normal	1.9
592-601274	4/1/2024 15:47 Readings	PID	SC23030921B3	Normal	1.9
592-601274	4/1/2024 15:48 Readings	PID	SC23030921B3	Normal	1.9
592-601274	4/1/2024 15:49 Readings	PID	SC23030921B3	Normal	1.9
592-601274	4/1/2024 15:50 Readings	PID	SC23030921B3	Normal	1.9
592-601274	4/1/2024 15:51 Readings	PID	SC23030921B3	Normal	1.9

592-601274	4/1/2024 15:52	Readings	PID	SC23030921B3	Normal	1.8
592-601274	4/1/2024 15:53	Readings	PID	SC23030921B3	Normal	1.7
592-601274	4/1/2024 15:54	Readings	PID	SC23030921B3	Normal	1.7
592-601274	4/1/2024 15:55	Readings	PID	SC23030921B3	Normal	1.7
592-601274	4/1/2024 15:56	Readings	PID	SC23030921B3	Normal	1.7
592-601274	4/1/2024 15:57	Readings	PID	SC23030921B3	Normal	1.7
592-601274	4/1/2024 15:58	Readings	PID	SC23030921B3	Normal	1.7
592-601274	4/1/2024 15:59	Readings	PID	SC23030921B3	Normal	1.7
592-601274	4/1/2024 16:00	Readings	PID	SC23030921B3	Normal	1.7
592-601274	4/1/2024 16:01	Readings	PID	SC23030921B3	Normal	1.7
592-601274	4/1/2024 16:02	Readings	PID	SC23030921B3	Normal	1.7
592-601274	4/1/2024 16:03	Readings	PID	SC23030921B3	Normal	1.6
592-601274	4/1/2024 16:04	Readings	PID	SC23030921B3	Normal	1.6
592-601274	4/1/2024 16:05	Readings	PID	SC23030921B3	Normal	1.6
592-601274	4/1/2024 16:06	Readings	PID	SC23030921B3	Normal	1.6
592-601274	4/1/2024 16:07	Readings	PID	SC23030921B3	Normal	1.6
592-601274	4/1/2024 16:08	Readings	PID	SC23030921B3	Normal	1.6
592-601274	4/1/2024 16:09	Readings	PID	SC23030921B3	Normal	1.6
592-601274	4/1/2024 16:10	Readings	PID	SC23030921B3	Normal	1.6
592-601274	4/1/2024 16:11	Readings	PID	SC23030921B3	Normal	1.6
592-601274	4/1/2024 16:12	Readings	PID	SC23030921B3	Normal	1.5
592-601274	4/1/2024 16:13	Readings	PID	SC23030921B3	Normal	1.5
592-601274	4/1/2024 16:14	Readings	PID	SC23030921B3	Normal	1.5
592-601274	4/1/2024 16:15	Readings	PID	SC23030921B3	Normal	1.5
592-601274	4/1/2024 16:16	Readings	PID	SC23030921B3	Normal	1.5
592-601274	4/1/2024 16:17	Readings	PID	SC23030921B3	Normal	1.5
592-601274	4/1/2024 16:18	Readings	PID	SC23030921B3	Normal	1.4
592-601274	4/1/2024 16:19	Readings	PID	SC23030921B3	Normal	1.4
592-601274	4/1/2024 16:20	Readings	PID	SC23030921B3	Normal	1.4
592-601274	4/1/2024 16:21	Readings	PID	SC23030921B3	Normal	1.4
592-601274	4/1/2024 16:22	Readings	PID	SC23030921B3	Normal	1.4
592-601274	4/1/2024 16:23	Readings	PID	SC23030921B3	Normal	1.3
592-601274	4/1/2024 16:24	Readings	PID	SC23030921B3	Normal	1.2

592-601274	4/1/2024 16:25	Readings	PID	SC23030921B3	Normal	1.2
592-601274	4/1/2024 16:26	Readings	PID	SC23030921B3	Normal	1.2
592-601274	4/1/2024 16:27	Readings	PID	SC23030921B3	Normal	1.2
592-601274	4/1/2024 16:28	Readings	PID	SC23030921B3	Normal	1.2
592-601274	4/1/2024 16:29	Readings	PID	SC23030921B3	Normal	1.2
592-601274	4/1/2024 16:30	Readings	PID	SC23030921B3	Normal	1.1
592-601274	4/1/2024 16:31	Readings	PID	SC23030921B3	Normal	1.1
592-601274	4/1/2024 16:32	Readings	PID	SC23030921B3	Normal	1.1
592-601274	4/1/2024 16:33	Readings	PID	SC23030921B3	Normal	1.1
592-601274	4/1/2024 16:34	Readings	PID	SC23030921B3	Normal	1.1
592-601274	4/1/2024 16:35	Readings	PID	SC23030921B3	Normal	1.1
592-601274	4/1/2024 16:36	Readings	PID	SC23030921B3	Normal	1.1
592-601274	4/1/2024 16:37	Readings	PID	SC23030921B3	Normal	1.1
592-601274	4/1/2024 16:38	Readings	PID	SC23030921B3	Normal	1.1
592-601274	4/1/2024 16:39	Readings	PID	SC23030921B3	Normal	1.1
592-601274	4/1/2024 16:40	Readings	PID	SC23030921B3	Normal	1.1
592-601274	4/1/2024 16:41	Readings	PID	SC23030921B3	Normal	1.1
592-601274	4/1/2024 16:42	Readings	PID	SC23030921B3	Normal	1
592-601274	4/1/2024 16:43	Readings	PID	SC23030921B3	Normal	1
592-601274	4/1/2024 16:44	Readings	PID	SC23030921B3	Normal	1
592-601274	4/1/2024 16:45	Readings	PID	SC23030921B3	Normal	1
592-601274	4/1/2024 16:46	Readings	PID	SC23030921B3	Normal	1
592-601274	4/1/2024 16:47	Readings	PID	SC23030921B3	Normal	1
592-601274	4/1/2024 16:48	Readings	PID	SC23030921B3	Normal	1
592-601274	4/1/2024 16:49	Readings	PID	SC23030921B3	Normal	1
592-601274	4/1/2024 16:50	Readings	PID	SC23030921B3	Normal	1
592-601274	4/1/2024 16:51	Readings	PID	SC23030921B3	Normal	1
592-601274	4/1/2024 16:52	Readings	PID	SC23030921B3	Normal	1
592-601274	4/1/2024 16:53	Readings	PID	SC23030921B3	Normal	1
592-601274	4/1/2024 16:54	Readings	PID	SC23030921B3	Normal	1
592-601274	4/1/2024 16:55	Readings	PID	SC23030921B3	Normal	1
592-601274	4/1/2024 16:56	Readings	PID	SC23030921B3	Normal	1
592-601274	4/1/2024 16:57	Readings	PID	SC23030921B3	Normal	0.9

592-601274	4/1/2024 16:58	Readings	PID	SC23030921B3	Normal	0.9
592-601274	4/1/2024 16:59	Readings	PID	SC23030921B3	Normal	0.9
592-601274	4/1/2024 17:00	Readings	PID	SC23030921B3	Normal	0.9
592-601274	4/1/2024 17:01	Readings	PID	SC23030921B3	Normal	0.9
592-601274	4/1/2024 17:02	Readings	PID	SC23030921B3	Normal	0.9
592-601274	4/1/2024 17:03	Readings	PID	SC23030921B3	Normal	0.9
592-601274	4/1/2024 17:04	Readings	PID	SC23030921B3	Normal	0.9
592-601274	4/1/2024 17:05	Readings	PID	SC23030921B3	Normal	0.9
592-601274	4/1/2024 17:06	Readings	PID	SC23030921B3	Normal	0.9
592-601274	4/1/2024 17:07	Readings	PID	SC23030921B3	Normal	0.9
592-601274	4/1/2024 17:08	Readings	PID	SC23030921B3	Normal	0.9
592-601274	4/1/2024 17:09	Readings	PID	SC23030921B3	Normal	0.9
592-601274	4/1/2024 17:10	Readings	PID	SC23030921B3	Normal	0.9
592-601274	4/1/2024 17:11	Readings	PID	SC23030921B3	Normal	0.9
592-601274	4/1/2024 17:12	Readings	PID	SC23030921B3	Normal	0.8
592-601274	4/1/2024 17:13	Readings	PID	SC23030921B3	Normal	0.8
592-601274	4/1/2024 17:14	Readings	PID	SC23030921B3	Normal	0.8
592-601274	4/1/2024 17:15	Readings	PID	SC23030921B3	Normal	0.8
592-601274	4/1/2024 17:16	Readings	PID	SC23030921B3	Normal	0.8
592-601274	4/1/2024 17:17	Readings	PID	SC23030921B3	Normal	0.8
592-601274	4/1/2024 17:18	Readings	PID	SC23030921B3	Normal	0.7
592-601274	4/1/2024 17:19	Readings	PID	SC23030921B3	Normal	0.7
592-601274	4/1/2024 17:20	Readings	PID	SC23030921B3	Normal	0.7
592-601274	4/1/2024 17:21	Readings	PID	SC23030921B3	Normal	0.7
592-601274	4/1/2024 17:22	Readings	PID	SC23030921B3	Normal	0.7
592-601274	4/1/2024 17:23	Readings	PID	SC23030921B3	Normal	0.7
592-601274	4/1/2024 17:24	Readings	PID	SC23030921B3	Normal	0.7
592-601274	4/1/2024 17:25	Readings	PID	SC23030921B3	Normal	0.7
592-601274	4/1/2024 17:26	Readings	PID	SC23030921B3	Normal	0.7
592-601274	4/1/2024 17:27	Readings	PID	SC23030921B3	Normal	0.7
592-601274	4/1/2024 17:28	Readings	PID	SC23030921B3	Normal	0.7
592-601274	4/1/2024 17:29	Readings	PID	SC23030921B3	Normal	0.7
592-601274	4/1/2024 17:30	Readings	PID	SC23030921B3	Normal	0.7

592-601274	4/1/2024 17:31	Readings	PID	SC23030921B3	Normal	0.7
592-601274	4/1/2024 17:32	Readings	PID	SC23030921B3	Normal	0.7
592-601274	4/1/2024 17:33	Readings	PID	SC23030921B3	Normal	0.7
592-601274	4/1/2024 17:34	Readings	PID	SC23030921B3	Normal	0.7
592-601274	4/1/2024 17:35	Readings	PID	SC23030921B3	Normal	0.7
592-601274	4/1/2024 17:36	Readings	PID	SC23030921B3	Normal	0.6
592-601274	4/1/2024 17:37	Readings	PID	SC23030921B3	Normal	0.6
592-601274	4/1/2024 17:38	Readings	PID	SC23030921B3	Normal	0.6
592-601274	4/1/2024 17:39	Readings	PID	SC23030921B3	Normal	0.6
592-601274	4/1/2024 17:40	Readings	PID	SC23030921B3	Normal	0.6
592-601274	4/1/2024 17:41	Readings	PID	SC23030921B3	Normal	0.6
592-601274	4/1/2024 17:42	Readings	PID	SC23030921B3	Normal	0.6
592-601274	4/1/2024 17:43	Readings	PID	SC23030921B3	Normal	0.6
592-601274	4/1/2024 17:44	Readings	PID	SC23030921B3	Normal	0.6
592-601274	4/1/2024 17:45	Readings	PID	SC23030921B3	Normal	0.6
592-601274	4/1/2024 17:46	Readings	PID	SC23030921B3	Normal	0.6
592-601274	4/1/2024 17:47	Readings	PID	SC23030921B3	Normal	0.5
592-601274	4/1/2024 17:48	Readings	PID	SC23030921B3	Normal	0.5
592-601274	4/1/2024 17:49	Readings	PID	SC23030921B3	Normal	0.5
592-601274	4/1/2024 17:50	Readings	PID	SC23030921B3	Normal	0.5
592-601274	4/1/2024 17:51	Readings	PID	SC23030921B3	Normal	0.5
592-601274	4/1/2024 17:52	Readings	PID	SC23030921B3	Normal	0.5
592-601274	4/1/2024 17:53	Readings	PID	SC23030921B3	Normal	0.5
592-601274	4/1/2024 17:54	Readings	PID	SC23030921B3	Normal	0.5
592-601274	4/1/2024 17:55	Readings	PID	SC23030921B3	Normal	0.5
592-601274	4/1/2024 17:56	Readings	PID	SC23030921B3	Normal	0.5
592-601274	4/1/2024 17:57	Readings	PID	SC23030921B3	Normal	0.5
592-601274	4/1/2024 17:58	Readings	PID	SC23030921B3	Normal	0.5
592-601274	4/1/2024 17:59	Readings	PID	SC23030921B3	Normal	0.5
592-601274	4/1/2024 18:00	Readings	PID	SC23030921B3	Normal	0.5
592-601274	4/1/2024 18:01	Readings	PID	SC23030921B3	Normal	0.5
592-601274	4/1/2024 18:02	Readings	PID	SC23030921B3	Normal	0.4
592-601274	4/1/2024 18:03	Readings	PID	SC23030921B3	Normal	0.4

592-601274	4/1/2024 18:04 Readings	PID	SC23030921B3	Normal	0.4
592-601274	4/1/2024 18:05 Readings	PID	SC23030921B3	Normal	0.4
592-601274	4/1/2024 18:06 Readings	PID	SC23030921B3	Normal	0.4
592-601274	4/1/2024 18:07 Readings	PID	SC23030921B3	Normal	0.2
592-601274	4/1/2024 18:08 Readings	PID	SC23030921B3	Normal	0.1
592-601274	4/1/2024 18:09 Readings	PID	SC23030921B3	Normal	0.1

DOWNWIND CAMP READINGS

251 DOUGLASS STREET, BROOKLYN, NY



Instrument Name	DustTrak II
Model Number	8530
Serial Number	8530224601
Firmware Version	3.1
Calibration Date	11/9/2022
Test Name	MANUAL_001
Test Start Time	6:51:53 AM
Test Start Date	4/1/2024
Test Length [D:H:M]	0:11:25
Test Interval [M:S]	1:00
Mass Average [mg/m3]	0.032
Mass Minimum [mg/m3]	0
Mass Maximum [mg/m3]	0.207
Mass TWA [mg/m3]	0.034
Photometric User Cal	1
Flow User Cal	0
Errors	
Number of Samples	685

Elapsed Time [s]	Mass [mg/m3]	Alarms	Errors
6:52	0.042		
6:53	0.098		
6:54	0.018		
6:55	0.013		
6:56	0.016		
6:57	0.013		
6:58	0.02		
6:59	0.014		
7:00	0.012		
7:01	0.013		
7:02	0.015		
7:03	0.014		
7:04	0.015		
7:05	0.015		
7:06	0.014		
7:07	0.012		
7:08	0.013		
7:09	0.013		
7:10	0.014		
7:11	0.014		
7:12	0.013		
7:13	0.012		
7:14	0.013		
7:15	0.014		

7:16	0.013
7:17	0.014
7:18	0.014
7:19	0.015
7:20	0.017
7:21	0.016
7:22	0.017
7:23	0.018
7:24	0.017
7:25	0.016
7:26	0.015
7:27	0.015
7:28	0.016
7:29	0.018
7:30	0.018
7:31	0.015
7:32	0.015
7:33	0.019
7:34	0.017
7:35	0.017
7:36	0.016
7:37	0.015
7:38	0.018
7:39	0.016
7:40	0.014
7:41	0.015
7:42	0.017
7:43	0.016
7:44	0.015
7:45	0.015
7:46	0.016
7:47	0.015
7:48	0.021
7:49	0.021
7:50	0.017
7:51	0.017
7:52	0.018
7:53	0.019
7:54	0.019
7:55	0.02
7:56	0.02
7:57	0.019
7:58	0.021
7:59	0.023

8:00	0.023
8:01	0.02
8:02	0.018
8:03	0.019
8:04	0.019
8:05	0.022
8:06	0.021
8:07	0.02
8:08	0.02
8:09	0.019
8:10	0.021
8:11	0.02
8:12	0.019
8:13	0.019
8:14	0.021
8:15	0.02
8:16	0.021
8:17	0.02
8:18	0.021
8:19	0.02
8:20	0.02
8:21	0.018
8:22	0.018
8:23	0.017
8:24	0.018
8:25	0.021
8:26	0.018
8:27	0.017
8:28	0.017
8:29	0.018
8:30	0.018
8:31	0.08
8:32	0.207
8:33	0.051
8:34	0.043
8:35	0.057
8:36	0.05
8:37	0.063
8:38	0.04
8:39	0.036
8:40	0.027
8:41	0.024
8:42	0.03
8:43	0.019

8:44	0.03
8:45	0.021
8:46	0.015
8:47	0.016
8:48	0.053
8:49	0.04
8:50	0.046
8:51	0.026
8:52	0.045
8:53	0.044
8:54	0.05
8:55	0.058
8:56	0.093
8:57	0.157
8:58	0.123
8:59	0.092
9:00	0.07
9:01	0.068
9:02	0.032
9:03	0.029
9:04	0.026
9:05	0.025
9:06	0.031
9:07	0.027
9:08	0.036
9:09	0.035
9:10	0.159
9:11	0.083
9:12	0.131
9:13	0.079
9:14	0.034
9:15	0.044
9:16	0.046
9:17	0.025
9:18	0.077
9:19	0.162
9:20	0.082
9:21	0.022
9:22	0.038
9:23	0.086
9:24	0.061
9:25	0.08
9:26	0.073
9:27	0.102

9:28	0.122
9:29	0.119
9:30	0.04
9:31	0.046
9:32	0.03
9:33	0.028
9:34	0.029
9:35	0.031
9:36	0.031
9:37	0.032
9:38	0.038
9:39	0.056
9:40	0.063
9:41	0.05
9:42	0.098
9:43	0.05
9:44	0.046
9:45	0.034
9:46	0.038
9:47	0.038
9:48	0.034
9:49	0.032
9:50	0.031
9:51	0
9:52	0
9:53	0
9:54	0
9:55	0.037
9:56	0
9:57	0
9:58	0
9:59	0
10:00	0
10:01	0
10:02	0
10:03	0
10:04	0
10:05	0
10:06	0
10:07	0
10:08	0
10:09	0
10:10	0
10:11	0

10:12	0.043
10:13	0.05
10:14	0.045
10:15	0.042
10:16	0.046
10:17	0.041
10:18	0.042
10:19	0.039
10:20	0.039
10:21	0.04
10:22	0.043
10:23	0.045
10:24	0.045
10:25	0.04
10:26	0.04
10:27	0.041
10:28	0.041
10:29	0.041
10:30	0.041
10:31	0.041
10:32	0.038
10:33	0.039
10:34	0.041
10:35	0.04
10:36	0.04
10:37	0.041
10:38	0.041
10:39	0.039
10:40	0.04
10:41	0.038
10:42	0.037
10:43	0.037
10:44	0.035
10:45	0.034
10:46	0.035
10:47	0.035
10:48	0.035
10:49	0.035
10:50	0.035
10:51	0.034
10:52	0.033
10:53	0.033
10:54	0.034
10:55	0.035

10:56	0.035
10:57	0.035
10:58	0.035
10:59	0.037
11:00	0.036
11:01	0.039
11:02	0.038
11:03	0.034
11:04	0.033
11:05	0.033
11:06	0.036
11:07	0.033
11:08	0.033
11:09	0.033
11:10	0.034
11:11	0.032
11:12	0.032
11:13	0.032
11:14	0.033
11:15	0.032
11:16	0.032
11:17	0.032
11:18	0.034
11:19	0.033
11:20	0.033
11:21	0.033
11:22	0.032
11:23	0.034
11:24	0.038
11:25	0.037
11:26	0.038
11:27	0.039
11:28	0.033
11:29	0.038
11:30	0.037
11:31	0.035
11:32	0.036
11:33	0.037
11:34	0.038
11:35	0.034
11:36	0.038
11:37	0.039
11:38	0.04
11:39	0.034

11:40	0.032
11:41	0.03
11:42	0.03
11:43	0.031
11:44	0.032
11:45	0.031
11:46	0.033
11:47	0.031
11:48	0.031
11:49	0.03
11:50	0.03
11:51	0.031
11:52	0.033
11:53	0.032
11:54	0.031
11:55	0.03
11:56	0.031
11:57	0.036
11:58	0.043
11:59	0.056
12:00	0.078
12:01	0.05
12:02	0.028
12:03	0.036
12:04	0.03
12:05	0.029
12:06	0.028
12:07	0.031
12:08	0.029
12:09	0.055
12:10	0.082
12:11	0.041
12:12	0.06
12:13	0.054
12:14	0.089
12:15	0.065
12:16	0.05
12:17	0.037
12:18	0.03
12:19	0.029
12:20	0.027
12:21	0.025
12:22	0.044
12:23	0.067

12:24	0.057
12:25	0.03
12:26	0.056
12:27	0.043
12:28	0.042
12:29	0.052
12:30	0.102
12:31	0.105
12:32	0.076
12:33	0.09
12:34	0.061
12:35	0.081
12:36	0.06
12:37	0.051
12:38	0.05
12:39	0.036
12:40	0.046
12:41	0.141
12:42	0.075
12:43	0.073
12:44	0.101
12:45	0.078
12:46	0.04
12:47	0.039
12:48	0.031
12:49	0.033
12:50	0.029
12:51	0.065
12:52	0.058
12:53	0.049
12:54	0.032
12:55	0.034
12:56	0.03
12:57	0.041
12:58	0.043
12:59	0.032
13:00	0.025
13:01	0.022
13:02	0.023
13:03	0.023
13:04	0.039
13:05	0.027
13:06	0.021
13:07	0.022

13:08	0.022
13:09	0.022
13:10	0.021
13:11	0.023
13:12	0.024
13:13	0.037
13:14	0.038
13:15	0.023
13:16	0.024
13:17	0.023
13:18	0.039
13:19	0.053
13:20	0.04
13:21	0.037
13:22	0.035
13:23	0.046
13:24	0.039
13:25	0.026
13:26	0.025
13:27	0.027
13:28	0.03
13:29	0.022
13:30	0.02
13:31	0.023
13:32	0.021
13:33	0.022
13:34	0.025
13:35	0.024
13:36	0.03
13:37	0.035
13:38	0.039
13:39	0.029
13:40	0.033
13:41	0.025
13:42	0.021
13:43	0.024
13:44	0.044
13:45	0.023
13:46	0.017
13:47	0.019
13:48	0.023
13:49	0.02
13:50	0.024
13:51	0.051

13:52	0.075
13:53	0.023
13:54	0.02
13:55	0.02
13:56	0.024
13:57	0.026
13:58	0.025
13:59	0.027
14:00	0.03
14:01	0.03
14:02	0.029
14:03	0.022
14:04	0.025
14:05	0.024
14:06	0.021
14:07	0.02
14:08	0.019
14:09	0.019
14:10	0.019
14:11	0.021
14:12	0.019
14:13	0.019
14:14	0.024
14:15	0.025
14:16	0.03
14:17	0.027
14:18	0.021
14:19	0.021
14:20	0.029
14:21	0.028
14:22	0.049
14:23	0.022
14:24	0.027
14:25	0.03
14:26	0.024
14:27	0.025
14:28	0.03
14:29	0.021
14:30	0.022
14:31	0.029
14:32	0.027
14:33	0.022
14:34	0.02
14:35	0.031

14:36	0.025
14:37	0.024
14:38	0.029
14:39	0.026
14:40	0.025
14:41	0.022
14:42	0.031
14:43	0.048
14:44	0.043
14:45	0.029
14:46	0.023
14:47	0.022
14:48	0.028
14:49	0.027
14:50	0.023
14:51	0.022
14:52	0.022
14:53	0.021
14:54	0.022
14:55	0.022
14:56	0.019
14:57	0.021
14:58	0.019
14:59	0.02
15:00	0.021
15:01	0.02
15:02	0.018
15:03	0.019
15:04	0.019
15:05	0.022
15:06	0.02
15:07	0.019
15:08	0.02
15:09	0.02
15:10	0.02
15:11	0.02
15:12	0.021
15:13	0.022
15:14	0.021
15:15	0.021
15:16	0.023
15:17	0.019
15:18	0.017
15:19	0.019

15:20	0.018
15:21	0.019
15:22	0.017
15:23	0.019
15:24	0.023
15:25	0.019
15:26	0.017
15:27	0.017
15:28	0.018
15:29	0.018
15:30	0.018
15:31	0.018
15:32	0.055
15:33	0.026
15:34	0.02
15:35	0.018
15:36	0.017
15:37	0.017
15:38	0.018
15:39	0.017
15:40	0.018
15:41	0.019
15:42	0.018
15:43	0.019
15:44	0.022
15:45	0.022
15:46	0.017
15:47	0.024
15:48	0.019
15:49	0.021
15:50	0.025
15:51	0.019
15:52	0.051
15:53	0.044
15:54	0.027
15:55	0.024
15:56	0.022
15:57	0.017
15:58	0.017
15:59	0.018
16:00	0.018
16:01	0.02
16:02	0.02
16:03	0.018

16:04	0.018
16:05	0.018
16:06	0.021
16:07	0.02
16:08	0.022
16:09	0.02
16:10	0.019
16:11	0.019
16:12	0.018
16:13	0.019
16:14	0.019
16:15	0.019
16:16	0.02
16:17	0.019
16:18	0.018
16:19	0.021
16:20	0.019
16:21	0.019
16:22	0.02
16:23	0.023
16:24	0.021
16:25	0.02
16:26	0.02
16:27	0.025
16:28	0.028
16:29	0.032
16:30	0.031
16:31	0.038
16:32	0.033
16:33	0.032
16:34	0.033
16:35	0.033
16:36	0.034
16:37	0.04
16:38	0.039
16:39	0.033
16:40	0.033
16:41	0.033
16:42	0.033
16:43	0.034
16:44	0.032
16:45	0.032
16:46	0.033
16:47	0.032

16:48	0.033
16:49	0.033
16:50	0.034
16:51	0.034
16:52	0.041
16:53	0.041
16:54	0.036
16:55	0.034
16:56	0.034
16:57	0.035
16:58	0.035
16:59	0.034
17:00	0.037
17:01	0.038
17:02	0.038
17:03	0.036
17:04	0.035
17:05	0.035
17:06	0.033
17:07	0.033
17:08	0.033
17:09	0.032
17:10	0.032
17:11	0.036
17:12	0.038
17:13	0.038
17:14	0.039
17:15	0.034
17:16	0.031
17:17	0.031
17:18	0.032
17:19	0.031
17:20	0.031
17:21	0.031
17:22	0.031
17:23	0.029
17:24	0.03
17:25	0.031
17:26	0.032
17:27	0.031
17:28	0.031
17:29	0.031
17:30	0.031
17:31	0.031

17:32	0.031
17:33	0.031
17:34	0.032
17:35	0.032
17:36	0.032
17:37	0.031
17:38	0.031
17:39	0.033
17:40	0.031
17:41	0.031
17:42	0.031
17:43	0.03
17:44	0.032
17:45	0.029
17:46	0.031
17:47	0.031
17:48	0.03
17:49	0.03
17:50	0.032
17:51	0.031
17:52	0.032
17:53	0.032
17:54	0.034
17:55	0.033
17:56	0.033
17:57	0.032
17:58	0.032
17:59	0.034
18:00	0.033
18:01	0.031
18:02	0.031
18:03	0.031
18:04	0.031
18:05	0.031
18:06	0.032
18:07	0.032
18:08	0.032
18:09	0.033
18:10	0.033
18:11	0.034
18:12	0.034
18:13	0.036
18:14	0.033
18:15	0.033

18:16

0.031

Device Serial No	Log Time	Log Type	Sensor 1 Type	Sensor 1 Serial Number	Sensor 1 Status	Sensor 1 Gas Reading
592-602816	4/1/2024 6:51	CONFIG	PID	SC23030324C7		
592-602816	4/1/2024 6:52	Readings	PID	SC23030324C7	Normal	0
592-602816	4/1/2024 6:53	Readings	PID	SC23030324C7	Normal	0
592-602816	4/1/2024 6:54	Readings	PID	SC23030324C7	Normal	0
592-602816	4/1/2024 6:55	Readings	PID	SC23030324C7	Normal	0
592-602816	4/1/2024 6:56	Readings	PID	SC23030324C7	Normal	0
592-602816	4/1/2024 6:57	Readings	PID	SC23030324C7	Normal	0
592-602816	4/1/2024 6:58	Readings	PID	SC23030324C7	Normal	0
592-602816	4/1/2024 6:59	Readings	PID	SC23030324C7	Normal	0
592-602816	4/1/2024 7:00	Readings	PID	SC23030324C7	Normal	0
592-602816	4/1/2024 7:01	Readings	PID	SC23030324C7	Normal	0
592-602816	4/1/2024 7:02	Readings	PID	SC23030324C7	Normal	0
592-602816	4/1/2024 7:03	Readings	PID	SC23030324C7	Normal	0
592-602816	4/1/2024 7:04	Readings	PID	SC23030324C7	Normal	0
592-602816	4/1/2024 7:05	Readings	PID	SC23030324C7	Normal	0
592-602816	4/1/2024 7:06	Readings	PID	SC23030324C7	Normal	0
592-602816	4/1/2024 7:07	Readings	PID	SC23030324C7	Normal	0
592-602816	4/1/2024 7:08	Readings	PID	SC23030324C7	Normal	0
592-602816	4/1/2024 7:09	Readings	PID	SC23030324C7	Normal	0
592-602816	4/1/2024 7:10	Readings	PID	SC23030324C7	Normal	0.1
592-602816	4/1/2024 7:11	Readings	PID	SC23030324C7	Normal	0.1
592-602816	4/1/2024 7:12	Readings	PID	SC23030324C7	Normal	0.1
592-602816	4/1/2024 7:13	Readings	PID	SC23030324C7	Normal	0.2
592-602816	4/1/2024 7:14	Readings	PID	SC23030324C7	Normal	0.1
592-602816	4/1/2024 7:15	Readings	PID	SC23030324C7	Normal	0.2
592-602816	4/1/2024 7:16	Readings	PID	SC23030324C7	Normal	0.2
592-602816	4/1/2024 7:17	Readings	PID	SC23030324C7	Normal	0.1
592-602816	4/1/2024 7:18	Readings	PID	SC23030324C7	Normal	0.1
592-602816	4/1/2024 7:19	Readings	PID	SC23030324C7	Normal	0.2
592-602816	4/1/2024 7:20	Readings	PID	SC23030324C7	Normal	0.2
592-602816	4/1/2024 7:21	Readings	PID	SC23030324C7	Normal	0.2
592-602816	4/1/2024 7:22	Readings	PID	SC23030324C7	Normal	0.5

592-602816	4/1/2024 7:23 Readings	PID	SC23030324C7	Normal	1.5
592-602816	4/1/2024 7:24 Readings	PID	SC23030324C7	Normal	2
592-602816	4/1/2024 7:25 Readings	PID	SC23030324C7	Normal	2.6
592-602816	4/1/2024 7:26 Readings	PID	SC23030324C7	Normal	2.8
592-602816	4/1/2024 7:27 Readings	PID	SC23030324C7	Normal	4.1
592-602816	4/1/2024 7:28 Readings	PID	SC23030324C7	Normal	4.1
592-602816	4/1/2024 7:29 Readings	PID	SC23030324C7	Normal	3.3
592-602816	4/1/2024 7:30 Readings	PID	SC23030324C7	Normal	2.9
592-602816	4/1/2024 7:31 Readings	PID	SC23030324C7	Normal	3.3
592-602816	4/1/2024 7:32 Readings	PID	SC23030324C7	Normal	2.6
592-602816	4/1/2024 7:33 Readings	PID	SC23030324C7	Normal	2.5
592-602816	4/1/2024 7:34 Readings	PID	SC23030324C7	Normal	2.6
592-602816	4/1/2024 7:35 Readings	PID	SC23030324C7	Normal	4.3
592-602816	4/1/2024 7:36 Readings	PID	SC23030324C7	Normal	2.7
592-602816	4/1/2024 7:37 Readings	PID	SC23030324C7	Normal	2.8
592-602816	4/1/2024 7:38 Readings	PID	SC23030324C7	Normal	4.2
592-602816	4/1/2024 7:39 Readings	PID	SC23030324C7	Normal	4
592-602816	4/1/2024 7:40 Readings	PID	SC23030324C7	Normal	3
592-602816	4/1/2024 7:41 Readings	PID	SC23030324C7	Normal	4.4
592-602816	4/1/2024 7:42 Readings	PID	SC23030324C7	Normal	2.3
592-602816	4/1/2024 7:43 Readings	PID	SC23030324C7	Normal	2.8
592-602816	4/1/2024 7:44 Readings	PID	SC23030324C7	Normal	2.1
592-602816	4/1/2024 7:45 Readings	PID	SC23030324C7	Normal	2.1
592-602816	4/1/2024 7:46 Readings	PID	SC23030324C7	Normal	4.1
592-602816	4/1/2024 7:47 Readings	PID	SC23030324C7	Normal	4.1
592-602816	4/1/2024 7:48 Readings	PID	SC23030324C7	Normal	3.3
592-602816	4/1/2024 7:49 Readings	PID	SC23030324C7	Normal	3.5
592-602816	4/1/2024 7:50 Readings	PID	SC23030324C7	Normal	2.4
592-602816	4/1/2024 7:51 Readings	PID	SC23030324C7	Normal	4.4
592-602816	4/1/2024 7:52 Readings	PID	SC23030324C7	Normal	3
592-602816	4/1/2024 7:53 Readings	PID	SC23030324C7	Normal	2.6
592-602816	4/1/2024 7:54 Readings	PID	SC23030324C7	Normal	4.2
592-602816	4/1/2024 7:55 Readings	PID	SC23030324C7	Normal	2.1

592-602816	4/1/2024 7:56 Readings	PID	SC23030324C7	Normal	2.1
592-602816	4/1/2024 7:57 Readings	PID	SC23030324C7	Normal	2.2
592-602816	4/1/2024 7:58 Readings	PID	SC23030324C7	Normal	2.5
592-602816	4/1/2024 7:59 Readings	PID	SC23030324C7	Normal	1.7
592-602816	4/1/2024 8:00 Readings	PID	SC23030324C7	Normal	1.6
592-602816	4/1/2024 8:01 Readings	PID	SC23030324C7	Normal	3.2
592-602816	4/1/2024 8:02 Readings	PID	SC23030324C7	Normal	3.2
592-602816	4/1/2024 8:03 Readings	PID	SC23030324C7	Normal	3.1
592-602816	4/1/2024 8:04 Readings	PID	SC23030324C7	Normal	2.7
592-602816	4/1/2024 8:05 Readings	PID	SC23030324C7	Normal	3.1
592-602816	4/1/2024 8:06 Readings	PID	SC23030324C7	Normal	2.6
592-602816	4/1/2024 8:07 Readings	PID	SC23030324C7	Normal	3.9
592-602816	4/1/2024 8:08 Readings	PID	SC23030324C7	Normal	3.1
592-602816	4/1/2024 8:09 Readings	PID	SC23030324C7	Normal	2.1
592-602816	4/1/2024 8:10 Readings	PID	SC23030324C7	Normal	2
592-602816	4/1/2024 8:11 Readings	PID	SC23030324C7	Normal	2.2
592-602816	4/1/2024 8:12 Readings	PID	SC23030324C7	Normal	2.3
592-602816	4/1/2024 8:13 Readings	PID	SC23030324C7	Normal	2.3
592-602816	4/1/2024 8:14 Readings	PID	SC23030324C7	Normal	2.1
592-602816	4/1/2024 8:15 Readings	PID	SC23030324C7	Normal	3.2
592-602816	4/1/2024 8:16 Readings	PID	SC23030324C7	Normal	2.4
592-602816	4/1/2024 8:17 Readings	PID	SC23030324C7	Normal	2.6
592-602816	4/1/2024 8:18 Readings	PID	SC23030324C7	Normal	2.9
592-602816	4/1/2024 8:19 Readings	PID	SC23030324C7	Normal	3.1
592-602816	4/1/2024 8:20 Readings	PID	SC23030324C7	Normal	3.4
592-602816	4/1/2024 8:21 Readings	PID	SC23030324C7	Normal	3
592-602816	4/1/2024 8:22 Readings	PID	SC23030324C7	Normal	3.1
592-602816	4/1/2024 8:23 Readings	PID	SC23030324C7	Normal	3.9
592-602816	4/1/2024 8:24 Readings	PID	SC23030324C7	Normal	2.7
592-602816	4/1/2024 8:25 Readings	PID	SC23030324C7	Normal	1.9
592-602816	4/1/2024 8:26 Readings	PID	SC23030324C7	Normal	1.8
592-602816	4/1/2024 8:27 Readings	PID	SC23030324C7	Normal	1.7
592-602816	4/1/2024 8:28 Readings	PID	SC23030324C7	Normal	1.7

592-602816	4/1/2024 8:29 Readings	PID	SC23030324C7	Normal	1.6
592-602816	4/1/2024 8:30 Readings	PID	SC23030324C7	Normal	1.6
592-602816	4/1/2024 8:31 Readings	PID	SC23030324C7	Normal	1.5
592-602816	4/1/2024 8:32 Readings	PID	SC23030324C7	Normal	1.4
592-602816	4/1/2024 8:33 Readings	PID	SC23030324C7	Normal	1.4
592-602816	4/1/2024 8:34 Readings	PID	SC23030324C7	Normal	1.4
592-602816	4/1/2024 8:35 Readings	PID	SC23030324C7	Normal	1.4
592-602816	4/1/2024 8:36 Readings	PID	SC23030324C7	Normal	1.3
592-602816	4/1/2024 8:37 Readings	PID	SC23030324C7	Normal	1.3
592-602816	4/1/2024 8:38 Readings	PID	SC23030324C7	Normal	1.3
592-602816	4/1/2024 8:39 Readings	PID	SC23030324C7	Normal	1.3
592-602816	4/1/2024 8:40 Readings	PID	SC23030324C7	Normal	1.3
592-602816	4/1/2024 8:41 Readings	PID	SC23030324C7	Normal	1.2
592-602816	4/1/2024 8:42 Readings	PID	SC23030324C7	Normal	1.2
592-602816	4/1/2024 8:43 Readings	PID	SC23030324C7	Normal	1.2
592-602816	4/1/2024 8:44 Readings	PID	SC23030324C7	Normal	1.2
592-602816	4/1/2024 8:45 Readings	PID	SC23030324C7	Normal	1.2
592-602816	4/1/2024 8:46 Readings	PID	SC23030324C7	Normal	1.2
592-602816	4/1/2024 8:47 Readings	PID	SC23030324C7	Normal	1.2
592-602816	4/1/2024 8:48 Readings	PID	SC23030324C7	Normal	1.2
592-602816	4/1/2024 8:49 Readings	PID	SC23030324C7	Normal	1.1
592-602816	4/1/2024 8:50 Readings	PID	SC23030324C7	Normal	1.1
592-602816	4/1/2024 8:51 Readings	PID	SC23030324C7	Normal	1.1
592-602816	4/1/2024 8:52 Readings	PID	SC23030324C7	Normal	1.1
592-602816	4/1/2024 8:53 Readings	PID	SC23030324C7	Normal	1.1
592-602816	4/1/2024 8:54 Readings	PID	SC23030324C7	Normal	1.1
592-602816	4/1/2024 8:55 Readings	PID	SC23030324C7	Normal	1.1
592-602816	4/1/2024 8:56 Readings	PID	SC23030324C7	Normal	1.1
592-602816	4/1/2024 8:57 Readings	PID	SC23030324C7	Normal	1.1
592-602816	4/1/2024 8:58 Readings	PID	SC23030324C7	Normal	1.1
592-602816	4/1/2024 8:59 Readings	PID	SC23030324C7	Normal	1.1
592-602816	4/1/2024 9:00 Readings	PID	SC23030324C7	Normal	1.1
592-602816	4/1/2024 9:01 Readings	PID	SC23030324C7	Normal	1

592-602816	4/1/2024 9:02 Readings	PID	SC23030324C7	Normal	1
592-602816	4/1/2024 9:03 Readings	PID	SC23030324C7	Normal	1
592-602816	4/1/2024 9:04 Readings	PID	SC23030324C7	Normal	1
592-602816	4/1/2024 9:05 Readings	PID	SC23030324C7	Normal	1
592-602816	4/1/2024 9:06 Readings	PID	SC23030324C7	Normal	1
592-602816	4/1/2024 9:07 Readings	PID	SC23030324C7	Normal	1
592-602816	4/1/2024 9:08 Readings	PID	SC23030324C7	Normal	1
592-602816	4/1/2024 9:09 Readings	PID	SC23030324C7	Normal	1
592-602816	4/1/2024 9:10 Readings	PID	SC23030324C7	Normal	1
592-602816	4/1/2024 9:11 Readings	PID	SC23030324C7	Normal	1
592-602816	4/1/2024 9:12 Readings	PID	SC23030324C7	Normal	1
592-602816	4/1/2024 9:13 Readings	PID	SC23030324C7	Normal	1
592-602816	4/1/2024 9:14 Readings	PID	SC23030324C7	Normal	1
592-602816	4/1/2024 9:15 Readings	PID	SC23030324C7	Normal	1
592-602816	4/1/2024 9:16 Readings	PID	SC23030324C7	Normal	1
592-602816	4/1/2024 9:17 Readings	PID	SC23030324C7	Normal	1
592-602816	4/1/2024 9:18 Readings	PID	SC23030324C7	Normal	1
592-602816	4/1/2024 9:19 Readings	PID	SC23030324C7	Normal	1
592-602816	4/1/2024 9:20 Readings	PID	SC23030324C7	Normal	1
592-602816	4/1/2024 9:21 Readings	PID	SC23030324C7	Normal	1
592-602816	4/1/2024 9:22 Readings	PID	SC23030324C7	Normal	1
592-602816	4/1/2024 9:23 Readings	PID	SC23030324C7	Normal	1
592-602816	4/1/2024 9:24 Readings	PID	SC23030324C7	Normal	1
592-602816	4/1/2024 9:25 Readings	PID	SC23030324C7	Normal	1
592-602816	4/1/2024 9:26 Readings	PID	SC23030324C7	Normal	0.9
592-602816	4/1/2024 9:27 Readings	PID	SC23030324C7	Normal	0.9
592-602816	4/1/2024 9:28 Readings	PID	SC23030324C7	Normal	0.9
592-602816	4/1/2024 9:29 Readings	PID	SC23030324C7	Normal	0.9
592-602816	4/1/2024 9:30 Readings	PID	SC23030324C7	Normal	0.9
592-602816	4/1/2024 9:31 Readings	PID	SC23030324C7	Normal	0.9
592-602816	4/1/2024 9:32 Readings	PID	SC23030324C7	Normal	0.9
592-602816	4/1/2024 9:33 Readings	PID	SC23030324C7	Normal	0.9
592-602816	4/1/2024 9:34 Readings	PID	SC23030324C7	Normal	0.9

592-602816	4/1/2024 10:08 Readings	PID	SC23030324C7	Normal	0.9
592-602816	4/1/2024 10:09 Readings	PID	SC23030324C7	Normal	0.9
592-602816	4/1/2024 10:10 Readings	PID	SC23030324C7	Normal	0.9
592-602816	4/1/2024 10:11 Readings	PID	SC23030324C7	Normal	0.9
592-602816	4/1/2024 10:12 Readings	PID	SC23030324C7	Normal	0.9
592-602816	4/1/2024 10:13 Readings	PID	SC23030324C7	Normal	0.9
592-602816	4/1/2024 10:14 Readings	PID	SC23030324C7	Normal	0.9
592-602816	4/1/2024 10:15 Readings	PID	SC23030324C7	Normal	0.9
592-602816	4/1/2024 10:16 Readings	PID	SC23030324C7	Normal	0.9
592-602816	4/1/2024 10:17 Readings	PID	SC23030324C7	Normal	0.9
592-602816	4/1/2024 10:18 Readings	PID	SC23030324C7	Normal	0.9
592-602816	4/1/2024 10:19 Readings	PID	SC23030324C7	Normal	0.7
592-602816	4/1/2024 10:20 Readings	PID	SC23030324C7	Normal	0.6
592-602816	4/1/2024 10:21 Readings	PID	SC23030324C7	Normal	0.6
592-602816	4/1/2024 10:22 Readings	PID	SC23030324C7	Normal	0.6
592-602816	4/1/2024 10:23 Readings	PID	SC23030324C7	Normal	0.7
592-602816	4/1/2024 10:24 Readings	PID	SC23030324C7	Normal	0.7
592-602816	4/1/2024 10:25 Readings	PID	SC23030324C7	Normal	0.7
592-602816	4/1/2024 10:26 Readings	PID	SC23030324C7	Normal	0.7
592-602816	4/1/2024 10:27 Readings	PID	SC23030324C7	Normal	0.7
592-602816	4/1/2024 10:28 Readings	PID	SC23030324C7	Normal	0.7
592-602816	4/1/2024 10:29 Readings	PID	SC23030324C7	Normal	0.7
592-602816	4/1/2024 10:30 Readings	PID	SC23030324C7	Normal	0.7
592-602816	4/1/2024 10:31 Readings	PID	SC23030324C7	Normal	0.7
592-602816	4/1/2024 10:32 Readings	PID	SC23030324C7	Normal	0.7
592-602816	4/1/2024 10:33 Readings	PID	SC23030324C7	Normal	0.7
592-602816	4/1/2024 10:34 Readings	PID	SC23030324C7	Normal	0.7
592-602816	4/1/2024 10:35 Readings	PID	SC23030324C7	Normal	0.7
592-602816	4/1/2024 10:36 Readings	PID	SC23030324C7	Normal	0.7
592-602816	4/1/2024 10:37 Readings	PID	SC23030324C7	Normal	0.7
592-602816	4/1/2024 10:38 Readings	PID	SC23030324C7	Normal	0.7
592-602816	4/1/2024 10:39 Readings	PID	SC23030324C7	Normal	0.7
592-602816	4/1/2024 10:40 Readings	PID	SC23030324C7	Normal	0.7

592-602816	4/1/2024 11:47	Readings	PID	SC23030324C7	Normal	0.9
592-602816	4/1/2024 11:48	Readings	PID	SC23030324C7	Normal	0.8
592-602816	4/1/2024 11:49	Readings	PID	SC23030324C7	Normal	0.7
592-602816	4/1/2024 11:50	Readings	PID	SC23030324C7	Normal	0.7
592-602816	4/1/2024 11:51	Readings	PID	SC23030324C7	Normal	0.7
592-602816	4/1/2024 11:52	Readings	PID	SC23030324C7	Normal	0.7
592-602816	4/1/2024 11:53	Readings	PID	SC23030324C7	Normal	1.2
592-602816	4/1/2024 11:54	Readings	PID	SC23030324C7	Normal	0.8
592-602816	4/1/2024 11:55	Readings	PID	SC23030324C7	Normal	0.8
592-602816	4/1/2024 11:56	Readings	PID	SC23030324C7	Normal	0.8
592-602816	4/1/2024 11:57	Readings	PID	SC23030324C7	Normal	0.9
592-602816	4/1/2024 11:58	Readings	PID	SC23030324C7	Normal	0.9
592-602816	4/1/2024 11:59	Readings	PID	SC23030324C7	Normal	0.8
592-602816	4/1/2024 12:00	Readings	PID	SC23030324C7	Normal	0.8
592-602816	4/1/2024 12:01	Readings	PID	SC23030324C7	Normal	0.8
592-602816	4/1/2024 12:02	Readings	PID	SC23030324C7	Normal	0.8
592-602816	4/1/2024 12:03	Readings	PID	SC23030324C7	Normal	0.8
592-602816	4/1/2024 12:04	Readings	PID	SC23030324C7	Normal	0.8
592-602816	4/1/2024 12:05	Readings	PID	SC23030324C7	Normal	0.8
592-602816	4/1/2024 12:06	Readings	PID	SC23030324C7	Normal	0.8
592-602816	4/1/2024 12:07	Readings	PID	SC23030324C7	Normal	0.8
592-602816	4/1/2024 12:08	Readings	PID	SC23030324C7	Normal	0.8
592-602816	4/1/2024 12:09	Readings	PID	SC23030324C7	Normal	0.8
592-602816	4/1/2024 12:10	Readings	PID	SC23030324C7	Normal	0.8
592-602816	4/1/2024 12:11	Readings	PID	SC23030324C7	Normal	0.8
592-602816	4/1/2024 12:12	Readings	PID	SC23030324C7	Normal	0.8
592-602816	4/1/2024 12:13	Readings	PID	SC23030324C7	Normal	0.8
592-602816	4/1/2024 12:14	Readings	PID	SC23030324C7	Normal	0.8
592-602816	4/1/2024 12:15	Readings	PID	SC23030324C7	Normal	0.8
592-602816	4/1/2024 12:16	Readings	PID	SC23030324C7	Normal	0.8
592-602816	4/1/2024 12:17	Readings	PID	SC23030324C7	Normal	1.1
592-602816	4/1/2024 12:18	Readings	PID	SC23030324C7	Normal	0.8
592-602816	4/1/2024 12:19	Readings	PID	SC23030324C7	Normal	0.8

592-602816	4/1/2024 12:20	Readings	PID	SC23030324C7	Normal	0.8
592-602816	4/1/2024 12:21	Readings	PID	SC23030324C7	Normal	0.9
592-602816	4/1/2024 12:22	Readings	PID	SC23030324C7	Normal	0.9
592-602816	4/1/2024 12:23	Readings	PID	SC23030324C7	Normal	1.1
592-602816	4/1/2024 12:24	Readings	PID	SC23030324C7	Normal	1.1
592-602816	4/1/2024 12:25	Readings	PID	SC23030324C7	Normal	1.1
592-602816	4/1/2024 12:26	Readings	PID	SC23030324C7	Normal	1
592-602816	4/1/2024 12:27	Readings	PID	SC23030324C7	Normal	0.9
592-602816	4/1/2024 12:28	Readings	PID	SC23030324C7	Normal	0.9
592-602816	4/1/2024 12:29	Readings	PID	SC23030324C7	Normal	0.9
592-602816	4/1/2024 12:30	Readings	PID	SC23030324C7	Normal	0.9
592-602816	4/1/2024 12:31	Readings	PID	SC23030324C7	Normal	0.8
592-602816	4/1/2024 12:32	Readings	PID	SC23030324C7	Normal	0.8
592-602816	4/1/2024 12:33	Readings	PID	SC23030324C7	Normal	0.8
592-602816	4/1/2024 12:34	Readings	PID	SC23030324C7	Normal	0.8
592-602816	4/1/2024 12:35	Readings	PID	SC23030324C7	Normal	0.8
592-602816	4/1/2024 12:36	Readings	PID	SC23030324C7	Normal	0.8
592-602816	4/1/2024 12:37	Readings	PID	SC23030324C7	Normal	0.8
592-602816	4/1/2024 12:38	Readings	PID	SC23030324C7	Normal	0.8
592-602816	4/1/2024 12:39	Readings	PID	SC23030324C7	Normal	0.8
592-602816	4/1/2024 12:40	Readings	PID	SC23030324C7	Normal	0.8
592-602816	4/1/2024 12:41	Readings	PID	SC23030324C7	Normal	0.8
592-602816	4/1/2024 12:42	Readings	PID	SC23030324C7	Normal	0.8
592-602816	4/1/2024 12:43	Readings	PID	SC23030324C7	Normal	0.8
592-602816	4/1/2024 12:44	Readings	PID	SC23030324C7	Normal	0.8
592-602816	4/1/2024 12:45	Readings	PID	SC23030324C7	Normal	0.8
592-602816	4/1/2024 12:46	Readings	PID	SC23030324C7	Normal	0.8
592-602816	4/1/2024 12:47	Readings	PID	SC23030324C7	Normal	0.8
592-602816	4/1/2024 12:48	Readings	PID	SC23030324C7	Normal	0.8
592-602816	4/1/2024 12:49	Readings	PID	SC23030324C7	Normal	0.8
592-602816	4/1/2024 12:50	Readings	PID	SC23030324C7	Normal	0.8
592-602816	4/1/2024 12:51	Readings	PID	SC23030324C7	Normal	0.8
592-602816	4/1/2024 12:52	Readings	PID	SC23030324C7	Normal	0.8

592-602816	4/1/2024 12:53	Readings	PID	SC23030324C7	Normal	0.8
592-602816	4/1/2024 12:54	Readings	PID	SC23030324C7	Normal	0.8
592-602816	4/1/2024 12:55	Readings	PID	SC23030324C7	Normal	0.8
592-602816	4/1/2024 12:56	Readings	PID	SC23030324C7	Normal	0.8
592-602816	4/1/2024 12:57	Readings	PID	SC23030324C7	Normal	0.8
592-602816	4/1/2024 12:58	Readings	PID	SC23030324C7	Normal	0.8
592-602816	4/1/2024 12:59	Readings	PID	SC23030324C7	Normal	0.8
592-602816	4/1/2024 13:00	Readings	PID	SC23030324C7	Normal	0.8
592-602816	4/1/2024 13:01	Readings	PID	SC23030324C7	Normal	0.8
592-602816	4/1/2024 13:02	Readings	PID	SC23030324C7	Normal	0.8
592-602816	4/1/2024 13:03	Readings	PID	SC23030324C7	Normal	0.9
592-602816	4/1/2024 13:04	Readings	PID	SC23030324C7	Normal	0.8
592-602816	4/1/2024 13:05	Readings	PID	SC23030324C7	Normal	0.8
592-602816	4/1/2024 13:06	Readings	PID	SC23030324C7	Normal	0.8
592-602816	4/1/2024 13:07	Readings	PID	SC23030324C7	Normal	0.8
592-602816	4/1/2024 13:08	Readings	PID	SC23030324C7	Normal	0.8
592-602816	4/1/2024 13:09	Readings	PID	SC23030324C7	Normal	0.8
592-602816	4/1/2024 13:10	Readings	PID	SC23030324C7	Normal	0.8
592-602816	4/1/2024 13:11	Readings	PID	SC23030324C7	Normal	0.8
592-602816	4/1/2024 13:12	Readings	PID	SC23030324C7	Normal	0.8
592-602816	4/1/2024 13:13	Readings	PID	SC23030324C7	Normal	0.7
592-602816	4/1/2024 13:14	Readings	PID	SC23030324C7	Normal	0.7
592-602816	4/1/2024 13:15	Readings	PID	SC23030324C7	Normal	0.7
592-602816	4/1/2024 13:16	Readings	PID	SC23030324C7	Normal	0.7
592-602816	4/1/2024 13:17	Readings	PID	SC23030324C7	Normal	0.7
592-602816	4/1/2024 13:18	Readings	PID	SC23030324C7	Normal	0.7
592-602816	4/1/2024 13:19	Readings	PID	SC23030324C7	Normal	0.7
592-602816	4/1/2024 13:20	Readings	PID	SC23030324C7	Normal	0.7
592-602816	4/1/2024 13:21	Readings	PID	SC23030324C7	Normal	0.7
592-602816	4/1/2024 13:22	Readings	PID	SC23030324C7	Normal	0.7
592-602816	4/1/2024 13:23	Readings	PID	SC23030324C7	Normal	0.7
592-602816	4/1/2024 13:24	Readings	PID	SC23030324C7	Normal	0.7
592-602816	4/1/2024 13:25	Readings	PID	SC23030324C7	Normal	0.7

592-602816	4/1/2024 13:26	Readings	PID	SC23030324C7	Normal	0.7
592-602816	4/1/2024 13:27	Readings	PID	SC23030324C7	Normal	0.7
592-602816	4/1/2024 13:28	Readings	PID	SC23030324C7	Normal	0.7
592-602816	4/1/2024 13:29	Readings	PID	SC23030324C7	Normal	0.7
592-602816	4/1/2024 13:30	Readings	PID	SC23030324C7	Normal	0.7
592-602816	4/1/2024 13:31	Readings	PID	SC23030324C7	Normal	0.7
592-602816	4/1/2024 13:32	Readings	PID	SC23030324C7	Normal	0.7
592-602816	4/1/2024 13:33	Readings	PID	SC23030324C7	Normal	0.7
592-602816	4/1/2024 13:34	Readings	PID	SC23030324C7	Normal	0.7
592-602816	4/1/2024 13:35	Readings	PID	SC23030324C7	Normal	0.7
592-602816	4/1/2024 13:36	Readings	PID	SC23030324C7	Normal	0.7
592-602816	4/1/2024 13:37	Readings	PID	SC23030324C7	Normal	0.7
592-602816	4/1/2024 13:38	Readings	PID	SC23030324C7	Normal	0.7
592-602816	4/1/2024 13:39	Readings	PID	SC23030324C7	Normal	0.7
592-602816	4/1/2024 13:40	Readings	PID	SC23030324C7	Normal	0.7
592-602816	4/1/2024 13:41	Readings	PID	SC23030324C7	Normal	0.8
592-602816	4/1/2024 13:42	Readings	PID	SC23030324C7	Normal	0.8
592-602816	4/1/2024 13:43	Readings	PID	SC23030324C7	Normal	0.7
592-602816	4/1/2024 13:44	Readings	PID	SC23030324C7	Normal	0.7
592-602816	4/1/2024 13:45	Readings	PID	SC23030324C7	Normal	0.7
592-602816	4/1/2024 13:46	Readings	PID	SC23030324C7	Normal	0.7
592-602816	4/1/2024 13:47	Readings	PID	SC23030324C7	Normal	0.7
592-602816	4/1/2024 13:48	Readings	PID	SC23030324C7	Normal	0.8
592-602816	4/1/2024 13:49	Readings	PID	SC23030324C7	Normal	0.8
592-602816	4/1/2024 13:50	Readings	PID	SC23030324C7	Normal	0.8
592-602816	4/1/2024 13:51	Readings	PID	SC23030324C7	Normal	0.8
592-602816	4/1/2024 13:52	Readings	PID	SC23030324C7	Normal	0.8
592-602816	4/1/2024 13:53	Readings	PID	SC23030324C7	Normal	0.8
592-602816	4/1/2024 13:54	Readings	PID	SC23030324C7	Normal	0.7
592-602816	4/1/2024 13:55	Readings	PID	SC23030324C7	Normal	0.7
592-602816	4/1/2024 13:56	Readings	PID	SC23030324C7	Normal	0.7
592-602816	4/1/2024 13:57	Readings	PID	SC23030324C7	Normal	0.8
592-602816	4/1/2024 13:58	Readings	PID	SC23030324C7	Normal	0.8

592-602816	4/1/2024 15:38	Readings	PID	SC23030324C7	Normal	0.7
592-602816	4/1/2024 15:39	Readings	PID	SC23030324C7	Normal	0.7
592-602816	4/1/2024 15:40	Readings	PID	SC23030324C7	Normal	0.7
592-602816	4/1/2024 15:41	Readings	PID	SC23030324C7	Normal	0.7
592-602816	4/1/2024 15:42	Readings	PID	SC23030324C7	Normal	0.7
592-602816	4/1/2024 15:43	Readings	PID	SC23030324C7	Normal	0.7
592-602816	4/1/2024 15:44	Readings	PID	SC23030324C7	Normal	0.7
592-602816	4/1/2024 15:45	Readings	PID	SC23030324C7	Normal	0.7
592-602816	4/1/2024 15:46	Readings	PID	SC23030324C7	Normal	0.7
592-602816	4/1/2024 15:47	Readings	PID	SC23030324C7	Normal	0.7
592-602816	4/1/2024 15:48	Readings	PID	SC23030324C7	Normal	0.7
592-602816	4/1/2024 15:49	Readings	PID	SC23030324C7	Normal	0.7
592-602816	4/1/2024 15:50	Readings	PID	SC23030324C7	Normal	0.7
592-602816	4/1/2024 15:51	Readings	PID	SC23030324C7	Normal	0.7
592-602816	4/1/2024 15:52	Readings	PID	SC23030324C7	Normal	0.7
592-602816	4/1/2024 15:53	Readings	PID	SC23030324C7	Normal	0.7
592-602816	4/1/2024 15:54	Readings	PID	SC23030324C7	Normal	0.7
592-602816	4/1/2024 15:55	Readings	PID	SC23030324C7	Normal	0.7
592-602816	4/1/2024 15:56	Readings	PID	SC23030324C7	Normal	0.7
592-602816	4/1/2024 15:57	Readings	PID	SC23030324C7	Normal	0.7
592-602816	4/1/2024 15:58	Readings	PID	SC23030324C7	Normal	0.7
592-602816	4/1/2024 15:59	Readings	PID	SC23030324C7	Normal	0.7
592-602816	4/1/2024 16:00	Readings	PID	SC23030324C7	Normal	0.7
592-602816	4/1/2024 16:01	Readings	PID	SC23030324C7	Normal	0.7
592-602816	4/1/2024 16:02	Readings	PID	SC23030324C7	Normal	1
592-602816	4/1/2024 16:03	Readings	PID	SC23030324C7	Normal	0.8
592-602816	4/1/2024 16:04	Readings	PID	SC23030324C7	Normal	0.8
592-602816	4/1/2024 16:05	Readings	PID	SC23030324C7	Normal	0.8
592-602816	4/1/2024 16:06	Readings	PID	SC23030324C7	Normal	0.8
592-602816	4/1/2024 16:07	Readings	PID	SC23030324C7	Normal	0.8
592-602816	4/1/2024 16:08	Readings	PID	SC23030324C7	Normal	0.8
592-602816	4/1/2024 16:09	Readings	PID	SC23030324C7	Normal	0.8
592-602816	4/1/2024 16:10	Readings	PID	SC23030324C7	Normal	0.7

592-602816	4/1/2024 16:11 Readings	PID	SC23030324C7	Normal	0.7
592-602816	4/1/2024 16:12 Readings	PID	SC23030324C7	Normal	0.7
592-602816	4/1/2024 16:13 Readings	PID	SC23030324C7	Normal	0.7
592-602816	4/1/2024 16:14 Readings	PID	SC23030324C7	Normal	0.7
592-602816	4/1/2024 16:15 Readings	PID	SC23030324C7	Normal	0.7
592-602816	4/1/2024 16:16 Readings	PID	SC23030324C7	Normal	0.7
592-602816	4/1/2024 16:17 Readings	PID	SC23030324C7	Normal	0.7
592-602816	4/1/2024 16:18 Readings	PID	SC23030324C7	Normal	0.7
592-602816	4/1/2024 16:19 Readings	PID	SC23030324C7	Normal	0.6
592-602816	4/1/2024 16:20 Readings	PID	SC23030324C7	Normal	0.6
592-602816	4/1/2024 16:21 Readings	PID	SC23030324C7	Normal	0.6
592-602816	4/1/2024 16:22 Readings	PID	SC23030324C7	Normal	0.6
592-602816	4/1/2024 16:23 Readings	PID	SC23030324C7	Normal	0.6
592-602816	4/1/2024 16:24 Readings	PID	SC23030324C7	Normal	0.6
592-602816	4/1/2024 16:25 Readings	PID	SC23030324C7	Normal	0.5
592-602816	4/1/2024 16:26 Readings	PID	SC23030324C7	Normal	0.6
592-602816	4/1/2024 16:27 Readings	PID	SC23030324C7	Normal	0.6
592-602816	4/1/2024 16:28 Readings	PID	SC23030324C7	Normal	0.5
592-602816	4/1/2024 16:29 Readings	PID	SC23030324C7	Normal	0.5
592-602816	4/1/2024 16:30 Readings	PID	SC23030324C7	Normal	0.5
592-602816	4/1/2024 16:31 Readings	PID	SC23030324C7	Normal	0.6
592-602816	4/1/2024 16:32 Readings	PID	SC23030324C7	Normal	0.6
592-602816	4/1/2024 16:33 Readings	PID	SC23030324C7	Normal	0.6
592-602816	4/1/2024 16:34 Readings	PID	SC23030324C7	Normal	0.6
592-602816	4/1/2024 16:35 Readings	PID	SC23030324C7	Normal	0.6
592-602816	4/1/2024 16:36 Readings	PID	SC23030324C7	Normal	0.5
592-602816	4/1/2024 16:37 Readings	PID	SC23030324C7	Normal	0.5
592-602816	4/1/2024 16:38 Readings	PID	SC23030324C7	Normal	0.7
592-602816	4/1/2024 16:39 Readings	PID	SC23030324C7	Normal	0.5
592-602816	4/1/2024 16:40 Readings	PID	SC23030324C7	Normal	0.5
592-602816	4/1/2024 16:41 Readings	PID	SC23030324C7	Normal	0.5
592-602816	4/1/2024 16:42 Readings	PID	SC23030324C7	Normal	0.5
592-602816	4/1/2024 16:43 Readings	PID	SC23030324C7	Normal	0.5

592-602816	4/1/2024 16:44 Readings	PID	SC23030324C7	Normal	0.5
592-602816	4/1/2024 16:45 Readings	PID	SC23030324C7	Normal	0.5
592-602816	4/1/2024 16:46 Readings	PID	SC23030324C7	Normal	0.5
592-602816	4/1/2024 16:47 Readings	PID	SC23030324C7	Normal	0.5
592-602816	4/1/2024 16:48 Readings	PID	SC23030324C7	Normal	0.5
592-602816	4/1/2024 16:49 Readings	PID	SC23030324C7	Normal	0.5
592-602816	4/1/2024 16:50 Readings	PID	SC23030324C7	Normal	0.5
592-602816	4/1/2024 16:51 Readings	PID	SC23030324C7	Normal	0.5
592-602816	4/1/2024 16:52 Readings	PID	SC23030324C7	Normal	0.5
592-602816	4/1/2024 16:53 Readings	PID	SC23030324C7	Normal	0.5
592-602816	4/1/2024 16:54 Readings	PID	SC23030324C7	Normal	0.5
592-602816	4/1/2024 16:55 Readings	PID	SC23030324C7	Normal	0.5
592-602816	4/1/2024 16:56 Readings	PID	SC23030324C7	Normal	0.5
592-602816	4/1/2024 16:57 Readings	PID	SC23030324C7	Normal	0.5
592-602816	4/1/2024 16:58 Readings	PID	SC23030324C7	Normal	0.5
592-602816	4/1/2024 16:59 Readings	PID	SC23030324C7	Normal	0.5
592-602816	4/1/2024 17:00 Readings	PID	SC23030324C7	Normal	0.5
592-602816	4/1/2024 17:01 Readings	PID	SC23030324C7	Normal	0.5
592-602816	4/1/2024 17:02 Readings	PID	SC23030324C7	Normal	0.5
592-602816	4/1/2024 17:03 Readings	PID	SC23030324C7	Normal	0.5
592-602816	4/1/2024 17:04 Readings	PID	SC23030324C7	Normal	0.5
592-602816	4/1/2024 17:05 Readings	PID	SC23030324C7	Normal	0.5
592-602816	4/1/2024 17:06 Readings	PID	SC23030324C7	Normal	0.5
592-602816	4/1/2024 17:07 Readings	PID	SC23030324C7	Normal	0.5
592-602816	4/1/2024 17:08 Readings	PID	SC23030324C7	Normal	1.2
592-602816	4/1/2024 17:09 Readings	PID	SC23030324C7	Normal	0.6
592-602816	4/1/2024 17:10 Readings	PID	SC23030324C7	Normal	0.7
592-602816	4/1/2024 17:11 Readings	PID	SC23030324C7	Normal	0.7
592-602816	4/1/2024 17:12 Readings	PID	SC23030324C7	Normal	0.5
592-602816	4/1/2024 17:13 Readings	PID	SC23030324C7	Normal	0.5
592-602816	4/1/2024 17:14 Readings	PID	SC23030324C7	Normal	0.5
592-602816	4/1/2024 17:15 Readings	PID	SC23030324C7	Normal	0.5
592-602816	4/1/2024 17:16 Readings	PID	SC23030324C7	Normal	0.5

592-602816	4/1/2024 17:17 Readings	PID	SC23030324C7	Normal	0.5
592-602816	4/1/2024 17:18 Readings	PID	SC23030324C7	Normal	0.5
592-602816	4/1/2024 17:19 Readings	PID	SC23030324C7	Normal	0.5
592-602816	4/1/2024 17:20 Readings	PID	SC23030324C7	Normal	0.5
592-602816	4/1/2024 17:21 Readings	PID	SC23030324C7	Normal	0.5
592-602816	4/1/2024 17:22 Readings	PID	SC23030324C7	Normal	0.5
592-602816	4/1/2024 17:23 Readings	PID	SC23030324C7	Normal	0.5
592-602816	4/1/2024 17:24 Readings	PID	SC23030324C7	Normal	0.5
592-602816	4/1/2024 17:25 Readings	PID	SC23030324C7	Normal	0.5
592-602816	4/1/2024 17:26 Readings	PID	SC23030324C7	Normal	0.5
592-602816	4/1/2024 17:27 Readings	PID	SC23030324C7	Normal	0.5
592-602816	4/1/2024 17:28 Readings	PID	SC23030324C7	Normal	0.5
592-602816	4/1/2024 17:29 Readings	PID	SC23030324C7	Normal	0.8
592-602816	4/1/2024 17:30 Readings	PID	SC23030324C7	Normal	1
592-602816	4/1/2024 17:31 Readings	PID	SC23030324C7	Normal	0.7
592-602816	4/1/2024 17:32 Readings	PID	SC23030324C7	Normal	0.5
592-602816	4/1/2024 17:33 Readings	PID	SC23030324C7	Normal	0.6
592-602816	4/1/2024 17:34 Readings	PID	SC23030324C7	Normal	0.6
592-602816	4/1/2024 17:35 Readings	PID	SC23030324C7	Normal	0.7
592-602816	4/1/2024 17:36 Readings	PID	SC23030324C7	Normal	1
592-602816	4/1/2024 17:37 Readings	PID	SC23030324C7	Normal	1.1
592-602816	4/1/2024 17:38 Readings	PID	SC23030324C7	Normal	0.7
592-602816	4/1/2024 17:39 Readings	PID	SC23030324C7	Normal	0.6
592-602816	4/1/2024 17:40 Readings	PID	SC23030324C7	Normal	0.5
592-602816	4/1/2024 17:41 Readings	PID	SC23030324C7	Normal	0.5
592-602816	4/1/2024 17:42 Readings	PID	SC23030324C7	Normal	0.5
592-602816	4/1/2024 17:43 Readings	PID	SC23030324C7	Normal	0.5
592-602816	4/1/2024 17:44 Readings	PID	SC23030324C7	Normal	0.5
592-602816	4/1/2024 17:45 Readings	PID	SC23030324C7	Normal	1.7
592-602816	4/1/2024 17:46 Readings	PID	SC23030324C7	Normal	1.4
592-602816	4/1/2024 17:47 Readings	PID	SC23030324C7	Normal	0.7
592-602816	4/1/2024 17:48 Readings	PID	SC23030324C7	Normal	0.6
592-602816	4/1/2024 17:49 Readings	PID	SC23030324C7	Normal	0.7

592-602816	4/1/2024 17:50 Readings	PID	SC23030324C7	Normal	0.8
592-602816	4/1/2024 17:51 Readings	PID	SC23030324C7	Normal	0.6
592-602816	4/1/2024 17:52 Readings	PID	SC23030324C7	Normal	0.5
592-602816	4/1/2024 17:53 Readings	PID	SC23030324C7	Normal	0.6
592-602816	4/1/2024 17:54 Readings	PID	SC23030324C7	Normal	0.6
592-602816	4/1/2024 17:55 Readings	PID	SC23030324C7	Normal	0.6
592-602816	4/1/2024 17:56 Readings	PID	SC23030324C7	Normal	0.7
592-602816	4/1/2024 17:57 Readings	PID	SC23030324C7	Normal	0.6
592-602816	4/1/2024 17:58 Readings	PID	SC23030324C7	Normal	0.5
592-602816	4/1/2024 17:59 Readings	PID	SC23030324C7	Normal	0.5
592-602816	4/1/2024 18:00 Readings	PID	SC23030324C7	Normal	0.5
592-602816	4/1/2024 18:01 Readings	PID	SC23030324C7	Normal	0.5
592-602816	4/1/2024 18:02 Readings	PID	SC23030324C7	Normal	0.5
592-602816	4/1/2024 18:03 Readings	PID	SC23030324C7	Normal	0.5
592-602816	4/1/2024 18:04 Readings	PID	SC23030324C7	Normal	0.5
592-602816	4/1/2024 18:05 Readings	PID	SC23030324C7	Normal	0.5
592-602816	4/1/2024 18:06 Readings	PID	SC23030324C7	Normal	0.5
592-602816	4/1/2024 18:07 Readings	PID	SC23030324C7	Normal	0.5
592-602816	4/1/2024 18:08 Readings	PID	SC23030324C7	Normal	0.5
592-602816	4/1/2024 18:09 Readings	PID	SC23030324C7	Normal	0.5
592-602816	4/1/2024 18:10 Readings	PID	SC23030324C7	Normal	0.5
592-602816	4/1/2024 18:11 Readings	PID	SC23030324C7	Normal	0.5
592-602816	4/1/2024 18:12 Readings	PID	SC23030324C7	Normal	0.5

Instrument Name	DustTrak DRX
Model Number	8533
Serial Number	8533181207
Firmware Version	3.1
Calibration Date	6/1/2023
Test Name	MANUAL_001
Test Start Time	6:56:46 AM
Test Start Date	4/1/2024
Test Length [D:H:M]	0:11:18
Test Interval [M:S]	1:00
PM1 Average [mg/m3]	0.026
PM1 Minimum [mg/m3]	0.015
PM1 Maximum [mg/m3]	0.094
PM1 TWA [mg/m3]	0.026
Photometric User Cal	1
Size Correction User Cal	1
Flow User Cal	0
Errors	
Number of Samples	678

Elapsed Time [s]	PM1 [mg/m3]	Alarms	Errors
6:57	0.03		
6:58	0.02		
6:59	0.053		
7:00	0.02		
7:01	0.019		
7:02	0.021		
7:03	0.015		
7:04	0.015		
7:05	0.016		
7:06	0.043		
7:07	0.023		
7:08	0.023		
7:09	0.017		
7:10	0.018		
7:11	0.018		
7:12	0.016		
7:13	0.017		
7:14	0.017		
7:15	0.019		
7:16	0.094		
7:17	0.058		
7:18	0.023		
7:19	0.022		

7:20	0.017
7:21	0.017
7:22	0.016
7:23	0.017
7:24	0.016
7:25	0.016
7:26	0.019
7:27	0.016
7:28	0.017
7:29	0.017
7:30	0.03
7:31	0.018
7:32	0.02
7:33	0.015
7:34	0.017
7:35	0.021
7:36	0.017
7:37	0.017
7:38	0.028
7:39	0.02
7:40	0.018
7:41	0.018
7:42	0.018
7:43	0.018
7:44	0.019
7:45	0.021
7:46	0.017
7:47	0.021
7:48	0.02
7:49	0.021
7:50	0.021
7:51	0.02
7:52	0.022
7:53	0.02
7:54	0.022
7:55	0.02
7:56	0.019
7:57	0.02
7:58	0.053
7:59	0.035
8:00	0.021
8:01	0.021
8:02	0.018
8:03	0.026

8:04	0.023
8:05	0.019
8:06	0.027
8:07	0.063
8:08	0.022
8:09	0.019
8:10	0.019
8:11	0.019
8:12	0.02
8:13	0.019
8:14	0.045
8:15	0.048
8:16	0.018
8:17	0.019
8:18	0.018
8:19	0.019
8:20	0.02
8:21	0.019
8:22	0.018
8:23	0.017
8:24	0.02
8:25	0.052
8:26	0.026
8:27	0.027
8:28	0.088
8:29	0.038
8:30	0.021
8:31	0.018
8:32	0.018
8:33	0.02
8:34	0.022
8:35	0.025
8:36	0.021
8:37	0.022
8:38	0.018
8:39	0.018
8:40	0.018
8:41	0.02
8:42	0.022
8:43	0.02
8:44	0.018
8:45	0.019
8:46	0.024
8:47	0.018

8:48	0.02
8:49	0.017
8:50	0.023
8:51	0.029
8:52	0.018
8:53	0.02
8:54	0.02
8:55	0.023
8:56	0.019
8:57	0.019
8:58	0.017
8:59	0.017
9:00	0.019
9:01	0.019
9:02	0.017
9:03	0.019
9:04	0.021
9:05	0.035
9:06	0.028
9:07	0.027
9:08	0.02
9:09	0.021
9:10	0.021
9:11	0.021
9:12	0.028
9:13	0.029
9:14	0.028
9:15	0.02
9:16	0.021
9:17	0.022
9:18	0.021
9:19	0.024
9:20	0.022
9:21	0.029
9:22	0.028
9:23	0.029
9:24	0.025
9:25	0.027
9:26	0.025
9:27	0.025
9:28	0.026
9:29	0.026
9:30	0.027
9:31	0.027

9:32	0.034
9:33	0.029
9:34	0.028
9:35	0.027
9:36	0.027
9:37	0.028
9:38	0.028
9:39	0.028
9:40	0.027
9:41	0.028
9:42	0.027
9:43	0.027
9:44	0.026
9:45	0.027
9:46	0.028
9:47	0.035
9:48	0.071
9:49	0.038
9:50	0.037
9:51	0.03
9:52	0.03
9:53	0.033
9:54	0.032
9:55	0.032
9:56	0.034
9:57	0.032
9:58	0.03
9:59	0.03
10:00	0.031
10:01	0.032
10:02	0.04
10:03	0.037
10:04	0.035
10:05	0.033
10:06	0.035
10:07	0.034
10:08	0.033
10:09	0.034
10:10	0.035
10:11	0.035
10:12	0.04
10:13	0.038
10:14	0.035
10:15	0.033

10:16	0.035
10:17	0.042
10:18	0.039
10:19	0.033
10:20	0.034
10:21	0.035
10:22	0.034
10:23	0.033
10:24	0.052
10:25	0.035
10:26	0.094
10:27	0.052
10:28	0.035
10:29	0.033
10:30	0.033
10:31	0.033
10:32	0.032
10:33	0.033
10:34	0.032
10:35	0.031
10:36	0.032
10:37	0.03
10:38	0.029
10:39	0.029
10:40	0.029
10:41	0.029
10:42	0.03
10:43	0.029
10:44	0.028
10:45	0.028
10:46	0.028
10:47	0.028
10:48	0.029
10:49	0.028
10:50	0.029
10:51	0.029
10:52	0.035
10:53	0.03
10:54	0.031
10:55	0.045
10:56	0.05
10:57	0.034
10:58	0.035
10:59	0.032

11:00	0.032
11:01	0.03
11:02	0.031
11:03	0.036
11:04	0.031
11:05	0.028
11:06	0.028
11:07	0.03
11:08	0.028
11:09	0.029
11:10	0.028
11:11	0.03
11:12	0.031
11:13	0.029
11:14	0.03
11:15	0.03
11:16	0.03
11:17	0.03
11:18	0.031
11:19	0.031
11:20	0.029
11:21	0.03
11:22	0.03
11:23	0.029
11:24	0.029
11:25	0.028
11:26	0.029
11:27	0.029
11:28	0.028
11:29	0.031
11:30	0.031
11:31	0.03
11:32	0.028
11:33	0.027
11:34	0.026
11:35	0.026
11:36	0.026
11:37	0.026
11:38	0.027
11:39	0.027
11:40	0.026
11:41	0.026
11:42	0.03
11:43	0.027

11:44	0.026
11:45	0.026
11:46	0.025
11:47	0.025
11:48	0.026
11:49	0.025
11:50	0.025
11:51	0.025
11:52	0.025
11:53	0.025
11:54	0.025
11:55	0.025
11:56	0.024
11:57	0.025
11:58	0.025
11:59	0.025
12:00	0.026
12:01	0.025
12:02	0.027
12:03	0.03
12:04	0.025
12:05	0.025
12:06	0.028
12:07	0.025
12:08	0.026
12:09	0.028
12:10	0.025
12:11	0.025
12:12	0.024
12:13	0.024
12:14	0.025
12:15	0.024
12:16	0.023
12:17	0.024
12:18	0.024
12:19	0.024
12:20	0.024
12:21	0.024
12:22	0.027
12:23	0.023
12:24	0.027
12:25	0.024
12:26	0.025
12:27	0.025

12:28	0.023
12:29	0.026
12:30	0.027
12:31	0.023
12:32	0.023
12:33	0.023
12:34	0.024
12:35	0.023
12:36	0.023
12:37	0.026
12:38	0.048
12:39	0.033
12:40	0.035
12:41	0.038
12:42	0.03
12:43	0.034
12:44	0.049
12:45	0.047
12:46	0.034
12:47	0.035
12:48	0.041
12:49	0.032
12:50	0.033
12:51	0.035
12:52	0.025
12:53	0.023
12:54	0.021
12:55	0.021
12:56	0.021
12:57	0.024
12:58	0.022
12:59	0.021
13:00	0.021
13:01	0.022
13:02	0.023
13:03	0.021
13:04	0.022
13:05	0.022
13:06	0.028
13:07	0.023
13:08	0.022
13:09	0.022
13:10	0.021
13:11	0.021

13:12	0.022
13:13	0.022
13:14	0.021
13:15	0.021
13:16	0.021
13:17	0.022
13:18	0.021
13:19	0.022
13:20	0.023
13:21	0.022
13:22	0.021
13:23	0.02
13:24	0.021
13:25	0.021
13:26	0.021
13:27	0.028
13:28	0.037
13:29	0.038
13:30	0.027
13:31	0.031
13:32	0.03
13:33	0.021
13:34	0.025
13:35	0.021
13:36	0.021
13:37	0.027
13:38	0.02
13:39	0.019
13:40	0.019
13:41	0.019
13:42	0.019
13:43	0.028
13:44	0.043
13:45	0.042
13:46	0.03
13:47	0.02
13:48	0.019
13:49	0.02
13:50	0.019
13:51	0.023
13:52	0.021
13:53	0.024
13:54	0.023
13:55	0.022

13:56	0.021
13:57	0.026
13:58	0.021
13:59	0.02
14:00	0.02
14:01	0.019
14:02	0.02
14:03	0.02
14:04	0.021
14:05	0.02
14:06	0.02
14:07	0.022
14:08	0.022
14:09	0.029
14:10	0.024
14:11	0.021
14:12	0.021
14:13	0.028
14:14	0.024
14:15	0.028
14:16	0.022
14:17	0.024
14:18	0.024
14:19	0.023
14:20	0.027
14:21	0.027
14:22	0.022
14:23	0.021
14:24	0.033
14:25	0.026
14:26	0.022
14:27	0.022
14:28	0.022
14:29	0.025
14:30	0.022
14:31	0.026
14:32	0.028
14:33	0.027
14:34	0.041
14:35	0.034
14:36	0.031
14:37	0.034
14:38	0.022
14:39	0.023

14:40	0.023
14:41	0.026
14:42	0.021
14:43	0.021
14:44	0.025
14:45	0.022
14:46	0.02
14:47	0.02
14:48	0.02
14:49	0.02
14:50	0.02
14:51	0.019
14:52	0.02
14:53	0.02
14:54	0.02
14:55	0.019
14:56	0.019
14:57	0.02
14:58	0.02
14:59	0.02
15:00	0.019
15:01	0.024
15:02	0.019
15:03	0.02
15:04	0.019
15:05	0.02
15:06	0.022
15:07	0.02
15:08	0.02
15:09	0.019
15:10	0.019
15:11	0.018
15:12	0.018
15:13	0.018
15:14	0.019
15:15	0.018
15:16	0.019
15:17	0.021
15:18	0.02
15:19	0.018
15:20	0.018
15:21	0.019
15:22	0.019
15:23	0.019

15:24	0.018
15:25	0.02
15:26	0.018
15:27	0.018
15:28	0.017
15:29	0.017
15:30	0.018
15:31	0.018
15:32	0.018
15:33	0.03
15:34	0.02
15:35	0.02
15:36	0.025
15:37	0.024
15:38	0.027
15:39	0.028
15:40	0.038
15:41	0.024
15:42	0.027
15:43	0.022
15:44	0.02
15:45	0.023
15:46	0.023
15:47	0.023
15:48	0.021
15:49	0.024
15:50	0.024
15:51	0.02
15:52	0.028
15:53	0.026
15:54	0.021
15:55	0.021
15:56	0.02
15:57	0.019
15:58	0.019
15:59	0.02
16:00	0.02
16:01	0.02
16:02	0.019
16:03	0.02
16:04	0.019
16:05	0.019
16:06	0.019
16:07	0.02

16:08	0.019
16:09	0.02
16:10	0.02
16:11	0.019
16:12	0.018
16:13	0.021
16:14	0.021
16:15	0.02
16:16	0.021
16:17	0.021
16:18	0.021
16:19	0.02
16:20	0.023
16:21	0.027
16:22	0.029
16:23	0.034
16:24	0.033
16:25	0.028
16:26	0.029
16:27	0.03
16:28	0.03
16:29	0.031
16:30	0.031
16:31	0.031
16:32	0.03
16:33	0.029
16:34	0.029
16:35	0.029
16:36	0.03
16:37	0.03
16:38	0.03
16:39	0.03
16:40	0.029
16:41	0.03
16:42	0.03
16:43	0.031
16:44	0.031
16:45	0.036
16:46	0.032
16:47	0.031
16:48	0.031
16:49	0.032
16:50	0.032
16:51	0.032

16:52	0.031
16:53	0.031
16:54	0.031
16:55	0.031
16:56	0.031
16:57	0.033
16:58	0.031
16:59	0.031
17:00	0.03
17:01	0.03
17:02	0.03
17:03	0.029
17:04	0.03
17:05	0.031
17:06	0.035
17:07	0.03
17:08	0.029
17:09	0.029
17:10	0.031
17:11	0.029
17:12	0.029
17:13	0.029
17:14	0.029
17:15	0.028
17:16	0.028
17:17	0.028
17:18	0.029
17:19	0.03
17:20	0.029
17:21	0.029
17:22	0.029
17:23	0.029
17:24	0.029
17:25	0.028
17:26	0.028
17:27	0.029
17:28	0.029
17:29	0.029
17:30	0.029
17:31	0.029
17:32	0.029
17:33	0.028
17:34	0.027
17:35	0.027

17:36	0.028
17:37	0.028
17:38	0.028
17:39	0.028
17:40	0.027
17:41	0.027
17:42	0.028
17:43	0.029
17:44	0.029
17:45	0.029
17:46	0.029
17:47	0.029
17:48	0.029
17:49	0.028
17:50	0.029
17:51	0.029
17:52	0.029
17:53	0.028
17:54	0.028
17:55	0.027
17:56	0.028
17:57	0.028
17:58	0.028
17:59	0.028
18:00	0.029
18:01	0.029
18:02	0.029
18:03	0.029
18:04	0.029
18:05	0.029
18:06	0.029
18:07	0.029
18:08	0.029
18:09	0.028
18:10	0.028
18:11	0.029
18:12	0.028
18:13	0.028
18:14	0.028

Device Serial No	Log Time	Log Type	Sensor 1 Type	Sensor 1 Serial Number	Sensor 1 Status	Sensor 1 Gas Reading
592-600871	4/1/2024 6:56	CONFIG	PID	SC23030408A8		
592-600871	4/1/2024 6:57	Readings	PID	SC23030408A8	Normal	0
592-600871	4/1/2024 6:58	Readings	PID	SC23030408A8	Normal	0
592-600871	4/1/2024 6:59	Readings	PID	SC23030408A8	Normal	0
592-600871	4/1/2024 7:00	Readings	PID	SC23030408A8	Normal	0
592-600871	4/1/2024 7:01	Readings	PID	SC23030408A8	Normal	0
592-600871	4/1/2024 7:02	Readings	PID	SC23030408A8	Normal	0
592-600871	4/1/2024 7:03	Readings	PID	SC23030408A8	Normal	0
592-600871	4/1/2024 7:04	Readings	PID	SC23030408A8	Normal	0
592-600871	4/1/2024 7:05	Readings	PID	SC23030408A8	Normal	0
592-600871	4/1/2024 7:06	Readings	PID	SC23030408A8	Normal	0
592-600871	4/1/2024 7:07	Readings	PID	SC23030408A8	Normal	0
592-600871	4/1/2024 7:08	Readings	PID	SC23030408A8	Normal	0
592-600871	4/1/2024 7:09	Readings	PID	SC23030408A8	Normal	0
592-600871	4/1/2024 7:10	Readings	PID	SC23030408A8	Normal	0
592-600871	4/1/2024 7:11	Readings	PID	SC23030408A8	Normal	0
592-600871	4/1/2024 7:12	Readings	PID	SC23030408A8	Normal	0
592-600871	4/1/2024 7:13	Readings	PID	SC23030408A8	Normal	0
592-600871	4/1/2024 7:14	Readings	PID	SC23030408A8	Normal	0
592-600871	4/1/2024 7:15	Readings	PID	SC23030408A8	Normal	0
592-600871	4/1/2024 7:16	Readings	PID	SC23030408A8	Normal	0
592-600871	4/1/2024 7:17	Readings	PID	SC23030408A8	Normal	0
592-600871	4/1/2024 7:18	Readings	PID	SC23030408A8	Normal	0
592-600871	4/1/2024 7:19	Readings	PID	SC23030408A8	Normal	0
592-600871	4/1/2024 7:20	Readings	PID	SC23030408A8	Normal	0
592-600871	4/1/2024 7:21	Readings	PID	SC23030408A8	Normal	0.1
592-600871	4/1/2024 7:22	Readings	PID	SC23030408A8	Normal	0
592-600871	4/1/2024 7:23	Readings	PID	SC23030408A8	Normal	0
592-600871	4/1/2024 7:24	Readings	PID	SC23030408A8	Normal	0
592-600871	4/1/2024 7:25	Readings	PID	SC23030408A8	Normal	0
592-600871	4/1/2024 7:26	Readings	PID	SC23030408A8	Normal	0
592-600871	4/1/2024 7:27	Readings	PID	SC23030408A8	Normal	0

592-600871	4/1/2024 7:28 Readings	PID	SC23030408A8	Normal	0
592-600871	4/1/2024 7:29 Readings	PID	SC23030408A8	Normal	0
592-600871	4/1/2024 7:30 Readings	PID	SC23030408A8	Normal	0
592-600871	4/1/2024 7:31 Readings	PID	SC23030408A8	Normal	0
592-600871	4/1/2024 7:32 Readings	PID	SC23030408A8	Normal	0
592-600871	4/1/2024 7:33 Readings	PID	SC23030408A8	Normal	0
592-600871	4/1/2024 7:34 Readings	PID	SC23030408A8	Normal	0
592-600871	4/1/2024 7:35 Readings	PID	SC23030408A8	Normal	0.1
592-600871	4/1/2024 7:36 Readings	PID	SC23030408A8	Normal	0.1
592-600871	4/1/2024 7:37 Readings	PID	SC23030408A8	Normal	0
592-600871	4/1/2024 7:38 Readings	PID	SC23030408A8	Normal	0
592-600871	4/1/2024 7:39 Readings	PID	SC23030408A8	Normal	0
592-600871	4/1/2024 7:40 Readings	PID	SC23030408A8	Normal	0
592-600871	4/1/2024 7:41 Readings	PID	SC23030408A8	Normal	0
592-600871	4/1/2024 7:42 Readings	PID	SC23030408A8	Normal	0
592-600871	4/1/2024 7:43 Readings	PID	SC23030408A8	Normal	0
592-600871	4/1/2024 7:44 Readings	PID	SC23030408A8	Normal	0
592-600871	4/1/2024 7:45 Readings	PID	SC23030408A8	Normal	0
592-600871	4/1/2024 7:46 Readings	PID	SC23030408A8	Normal	0
592-600871	4/1/2024 7:47 Readings	PID	SC23030408A8	Normal	0
592-600871	4/1/2024 7:48 Readings	PID	SC23030408A8	Normal	0
592-600871	4/1/2024 7:49 Readings	PID	SC23030408A8	Normal	0
592-600871	4/1/2024 7:50 Readings	PID	SC23030408A8	Normal	0
592-600871	4/1/2024 7:51 Readings	PID	SC23030408A8	Normal	0
592-600871	4/1/2024 7:52 Readings	PID	SC23030408A8	Normal	0
592-600871	4/1/2024 7:53 Readings	PID	SC23030408A8	Normal	0
592-600871	4/1/2024 7:54 Readings	PID	SC23030408A8	Normal	0
592-600871	4/1/2024 7:55 Readings	PID	SC23030408A8	Normal	0
592-600871	4/1/2024 7:56 Readings	PID	SC23030408A8	Normal	0
592-600871	4/1/2024 7:57 Readings	PID	SC23030408A8	Normal	0
592-600871	4/1/2024 7:58 Readings	PID	SC23030408A8	Normal	0
592-600871	4/1/2024 7:59 Readings	PID	SC23030408A8	Normal	0
592-600871	4/1/2024 8:00 Readings	PID	SC23030408A8	Normal	0

592-600871	4/1/2024 8:01 Readings	PID	SC23030408A8	Normal	0
592-600871	4/1/2024 8:02 Readings	PID	SC23030408A8	Normal	0
592-600871	4/1/2024 8:03 Readings	PID	SC23030408A8	Normal	0
592-600871	4/1/2024 8:04 Readings	PID	SC23030408A8	Normal	0
592-600871	4/1/2024 8:05 Readings	PID	SC23030408A8	Normal	0
592-600871	4/1/2024 8:06 Readings	PID	SC23030408A8	Normal	0
592-600871	4/1/2024 8:07 Readings	PID	SC23030408A8	Normal	0
592-600871	4/1/2024 8:08 Readings	PID	SC23030408A8	Normal	0
592-600871	4/1/2024 8:09 Readings	PID	SC23030408A8	Normal	0
592-600871	4/1/2024 8:10 Readings	PID	SC23030408A8	Normal	0
592-600871	4/1/2024 8:11 Readings	PID	SC23030408A8	Normal	0
592-600871	4/1/2024 8:12 Readings	PID	SC23030408A8	Normal	0
592-600871	4/1/2024 8:13 Readings	PID	SC23030408A8	Normal	0
592-600871	4/1/2024 8:14 Readings	PID	SC23030408A8	Normal	0
592-600871	4/1/2024 8:15 Readings	PID	SC23030408A8	Normal	0
592-600871	4/1/2024 8:16 Readings	PID	SC23030408A8	Normal	0.1
592-600871	4/1/2024 8:17 Readings	PID	SC23030408A8	Normal	0
592-600871	4/1/2024 8:18 Readings	PID	SC23030408A8	Normal	0
592-600871	4/1/2024 8:19 Readings	PID	SC23030408A8	Normal	0
592-600871	4/1/2024 8:20 Readings	PID	SC23030408A8	Normal	0
592-600871	4/1/2024 8:21 Readings	PID	SC23030408A8	Normal	0
592-600871	4/1/2024 8:22 Readings	PID	SC23030408A8	Normal	0
592-600871	4/1/2024 8:23 Readings	PID	SC23030408A8	Normal	0
592-600871	4/1/2024 8:24 Readings	PID	SC23030408A8	Normal	0
592-600871	4/1/2024 8:25 Readings	PID	SC23030408A8	Normal	0
592-600871	4/1/2024 8:26 Readings	PID	SC23030408A8	Normal	0
592-600871	4/1/2024 8:27 Readings	PID	SC23030408A8	Normal	0
592-600871	4/1/2024 8:28 Readings	PID	SC23030408A8	Normal	0
592-600871	4/1/2024 8:29 Readings	PID	SC23030408A8	Normal	0
592-600871	4/1/2024 8:30 Readings	PID	SC23030408A8	Normal	0
592-600871	4/1/2024 8:31 Readings	PID	SC23030408A8	Normal	0
592-600871	4/1/2024 8:32 Readings	PID	SC23030408A8	Normal	0
592-600871	4/1/2024 8:33 Readings	PID	SC23030408A8	Normal	0

592-600871	4/1/2024 9:40	Readings	PID	SC23030408A8	Normal	0
592-600871	4/1/2024 9:41	Readings	PID	SC23030408A8	Normal	0
592-600871	4/1/2024 9:42	Readings	PID	SC23030408A8	Normal	0
592-600871	4/1/2024 9:43	Readings	PID	SC23030408A8	Normal	0
592-600871	4/1/2024 9:44	Readings	PID	SC23030408A8	Normal	0
592-600871	4/1/2024 9:45	Readings	PID	SC23030408A8	Normal	0
592-600871	4/1/2024 9:46	Readings	PID	SC23030408A8	Normal	0
592-600871	4/1/2024 9:47	Readings	PID	SC23030408A8	Normal	0
592-600871	4/1/2024 9:48	Readings	PID	SC23030408A8	Normal	0
592-600871	4/1/2024 9:49	Readings	PID	SC23030408A8	Normal	0
592-600871	4/1/2024 9:50	Readings	PID	SC23030408A8	Normal	0
592-600871	4/1/2024 9:51	Readings	PID	SC23030408A8	Normal	0
592-600871	4/1/2024 9:52	Readings	PID	SC23030408A8	Normal	0
592-600871	4/1/2024 9:53	Readings	PID	SC23030408A8	Normal	0
592-600871	4/1/2024 9:54	Readings	PID	SC23030408A8	Normal	0
592-600871	4/1/2024 9:55	Readings	PID	SC23030408A8	Normal	0
592-600871	4/1/2024 9:56	Readings	PID	SC23030408A8	Normal	0
592-600871	4/1/2024 9:57	Readings	PID	SC23030408A8	Normal	0
592-600871	4/1/2024 9:58	Readings	PID	SC23030408A8	Normal	0
592-600871	4/1/2024 9:59	Readings	PID	SC23030408A8	Normal	0
592-600871	4/1/2024 10:00	Readings	PID	SC23030408A8	Normal	0
592-600871	4/1/2024 10:01	Readings	PID	SC23030408A8	Normal	0
592-600871	4/1/2024 10:02	Readings	PID	SC23030408A8	Normal	0
592-600871	4/1/2024 10:03	Readings	PID	SC23030408A8	Normal	0
592-600871	4/1/2024 10:04	Readings	PID	SC23030408A8	Normal	0
592-600871	4/1/2024 10:05	Readings	PID	SC23030408A8	Normal	0
592-600871	4/1/2024 10:06	Readings	PID	SC23030408A8	Normal	0
592-600871	4/1/2024 10:07	Readings	PID	SC23030408A8	Normal	0
592-600871	4/1/2024 10:08	Readings	PID	SC23030408A8	Normal	0
592-600871	4/1/2024 10:09	Readings	PID	SC23030408A8	Normal	0
592-600871	4/1/2024 10:10	Readings	PID	SC23030408A8	Normal	0
592-600871	4/1/2024 10:11	Readings	PID	SC23030408A8	Normal	0
592-600871	4/1/2024 10:12	Readings	PID	SC23030408A8	Normal	0

592-600871	4/1/2024 11:19	Readings	PID	SC23030408A8	Normal	0
592-600871	4/1/2024 11:20	Readings	PID	SC23030408A8	Normal	0.1
592-600871	4/1/2024 11:21	Readings	PID	SC23030408A8	Normal	0
592-600871	4/1/2024 11:22	Readings	PID	SC23030408A8	Normal	0
592-600871	4/1/2024 11:23	Readings	PID	SC23030408A8	Normal	0
592-600871	4/1/2024 11:24	Readings	PID	SC23030408A8	Normal	0
592-600871	4/1/2024 11:25	Readings	PID	SC23030408A8	Normal	0
592-600871	4/1/2024 11:26	Readings	PID	SC23030408A8	Normal	0
592-600871	4/1/2024 11:27	Readings	PID	SC23030408A8	Normal	0
592-600871	4/1/2024 11:28	Readings	PID	SC23030408A8	Normal	0
592-600871	4/1/2024 11:29	Readings	PID	SC23030408A8	Normal	0
592-600871	4/1/2024 11:30	Readings	PID	SC23030408A8	Normal	0
592-600871	4/1/2024 11:31	Readings	PID	SC23030408A8	Normal	0
592-600871	4/1/2024 11:32	Readings	PID	SC23030408A8	Normal	0
592-600871	4/1/2024 11:33	Readings	PID	SC23030408A8	Normal	0
592-600871	4/1/2024 11:34	Readings	PID	SC23030408A8	Normal	0
592-600871	4/1/2024 11:35	Readings	PID	SC23030408A8	Normal	0
592-600871	4/1/2024 11:36	Readings	PID	SC23030408A8	Normal	0
592-600871	4/1/2024 11:37	Readings	PID	SC23030408A8	Normal	0
592-600871	4/1/2024 11:38	Readings	PID	SC23030408A8	Normal	0
592-600871	4/1/2024 11:39	Readings	PID	SC23030408A8	Normal	0
592-600871	4/1/2024 11:40	Readings	PID	SC23030408A8	Normal	0
592-600871	4/1/2024 11:41	Readings	PID	SC23030408A8	Normal	0
592-600871	4/1/2024 11:42	Readings	PID	SC23030408A8	Normal	0
592-600871	4/1/2024 11:43	Readings	PID	SC23030408A8	Normal	0
592-600871	4/1/2024 11:44	Readings	PID	SC23030408A8	Normal	0
592-600871	4/1/2024 11:45	Readings	PID	SC23030408A8	Normal	0
592-600871	4/1/2024 11:46	Readings	PID	SC23030408A8	Normal	0
592-600871	4/1/2024 11:47	Readings	PID	SC23030408A8	Normal	0
592-600871	4/1/2024 11:48	Readings	PID	SC23030408A8	Normal	0
592-600871	4/1/2024 11:49	Readings	PID	SC23030408A8	Normal	0
592-600871	4/1/2024 11:50	Readings	PID	SC23030408A8	Normal	0
592-600871	4/1/2024 11:51	Readings	PID	SC23030408A8	Normal	0

592-600871	4/1/2024 17:55 Readings	PID	SC23030408A8	Normal	0
592-600871	4/1/2024 17:56 Readings	PID	SC23030408A8	Normal	0
592-600871	4/1/2024 17:57 Readings	PID	SC23030408A8	Normal	0
592-600871	4/1/2024 17:58 Readings	PID	SC23030408A8	Normal	0
592-600871	4/1/2024 17:59 Readings	PID	SC23030408A8	Normal	0
592-600871	4/1/2024 18:00 Readings	PID	SC23030408A8	Normal	0
592-600871	4/1/2024 18:01 Readings	PID	SC23030408A8	Normal	0
592-600871	4/1/2024 18:02 Readings	PID	SC23030408A8	Normal	0
592-600871	4/1/2024 18:03 Readings	PID	SC23030408A8	Normal	0
592-600871	4/1/2024 18:04 Readings	PID	SC23030408A8	Normal	0
592-600871	4/1/2024 18:05 Readings	PID	SC23030408A8	Normal	0
592-600871	4/1/2024 18:06 Readings	PID	SC23030408A8	Normal	0
592-600871	4/1/2024 18:07 Readings	PID	SC23030408A8	Normal	0
592-600871	4/1/2024 18:08 Readings	PID	SC23030408A8	Normal	0
592-600871	4/1/2024 18:09 Readings	PID	SC23030408A8	Normal	0
592-600871	4/1/2024 18:10 Readings	PID	SC23030408A8	Normal	0
592-600871	4/1/2024 18:11 Readings	PID	SC23030408A8	Normal	0