



**DAILY STATUS REPORT**

**Prepared By:**

Ryan Just

|         |      |       |   |          |   |               |            |              |
|---------|------|-------|---|----------|---|---------------|------------|--------------|
| WEATHER | Snow | Rain  | X | Overcast | X | Partly Cloudy | Bright Sun | Wind         |
| TEMP.   | < 32 | 32-50 | X | 50-70    |   | 70-85         | >85        | ENE - 12 MPH |

|                        |                                   |                            |         |                       |
|------------------------|-----------------------------------|----------------------------|---------|-----------------------|
| <b>IEC Project No:</b> | 13928                             | <b>NYSDEC BCP Site No:</b> | C224367 | <b>Date:</b> 04/02/24 |
| <b>Project:</b>        | 251 Douglass Street, Brooklyn, NY |                            |         |                       |

|   |  |
|---|--|
| <p><b>Consultant:</b><br/>Impact Environmental Engineering and Geology, PLLC (IEEG)</p> <p>Time On: 06:35<br/>Time Out: 18:50</p> | <p><b>Personnel On Site:</b><br/>IEEG (Environmental) – Ryan Just<br/>Broadway Construction Group - Tom Caporale<br/>Cascade<br/>WSP- Charlie Lambert</p> <p><b>Equipment On Site:</b> Minirae 3000 PID, DustTrak II</p> |
|---|--|

**Scope of Work:** Continue ISS column installation along the southern portion of the Site, along Douglass Street.

**Site Activities:**

- Deploy three (3) CAMPs at the Start of the work day;
- Cascade received one (1) delivery of slag;
  - Cascade drilled **Column 91**, column spec below:
    - The column was 8’ diameter and drilled 36’ deep from Site grade;
    - The column consisted of a total of 15 batches;
    - Sampled at 21’ below grade surface, the sampling rod could not advance any deeper due to clay layer;
  - Cascade drilled **Column 100**, column spec below:
    - The column was 8’ diameter and drilled 36’ deep from Site grade;
    - The column consisted of a total of 15 batches;
    - At 11:30 the auger had to come back up during downstroke 1 due to a pressure build up;
  - Cascade drilled **Column 162**, column spec below:
    - The column was 8’ diameter and drilled 51’ deep from Site grade;
    - The column consisted of a total of 22 batches;
  - Cascade drilled **Column 164**, column spec below:
    - The column was 8’ diameter and drilled 36’ deep from Site grade;
    - The column consisted of a total of 17 batches;
  - Cascade drilled **Column 168**, column spec below:
    - The column was 8’ diameter and drilled 36’ deep from Site grade;
    - The column consisted of a total of 17 batches;
    - Downstroke 1 was paused from 17:19 to 17:21 to inspect auger due to hard obstruction at 24’;
    - Auger head had minor damage and continued to finish column to full depth;

\*Site grade refers to the elevation of the site after the 4’ excavation was completed.

**Community Air Monitoring Program (CAMP) - CAMP** action level for dust (0.1 mg/m<sup>3</sup>) and VOCs (5 ppm)

- PID remained at nominal levels throughout the day.
- No sustained dust exceedances were observed over a 1-min period during monitoring;
- Startup Upwind Conditions – PID = \_0.0\_ ppm, Dust = \_0.049\_ mg/m<sup>3</sup> @ 06:52
- High Conditions (Upwind) – PID = \_0.0\_ ppm, Dust = \_0.100\_ mg/m<sup>3</sup> @ 07:45
- High Conditions (Downwind 1) – PID = \_0.5\_ ppm @ 14:48, Dust = \_0.156\_ mg/m<sup>3</sup> @ 12:20
- High Conditions (Downwind 2) – PID = \_0.2\_ ppm @ 15:16, Dust = \_0.41\_ mg/m<sup>3</sup> @ 13:38

\*ATMOS foam was sprayed throughout the day when odors were encountered.

**Notable Site Conditions:**

- Light to moderate rain throughout the day.

**Planned for the Next Day/Week:**

- Continue ISS column installation;
- Triumvirate to pump out truck wash rinsatge frac tank; and
- Sonic Rig scheduled for ISS core sampling on 4/8 and 4/9.



**PHOTO LOG**

251 DOUGLASS STREET, BROOKLYN, NY



**Photo 1-**  
Representative  
photo of  
sampling rod at  
column 9.



**Photo 2-**  
Representative  
photo of Cascade  
collecting wet  
mix sample.



**Photo 3-**  
Representative  
photo of  
obstruction  
removal at 4'  
below grade  
surface for  
Column 162.



**Photo 4-**  
Representative  
photo of drilling  
ISS column.



**Photo 5-**  
Representative  
photo of auger  
decontamination.



**SITE PLANS**

251 DOUGLASS STREET, BROOKLYN, NY









BUTLER STREET

NEVINS STREET

DOUGLASS STREET

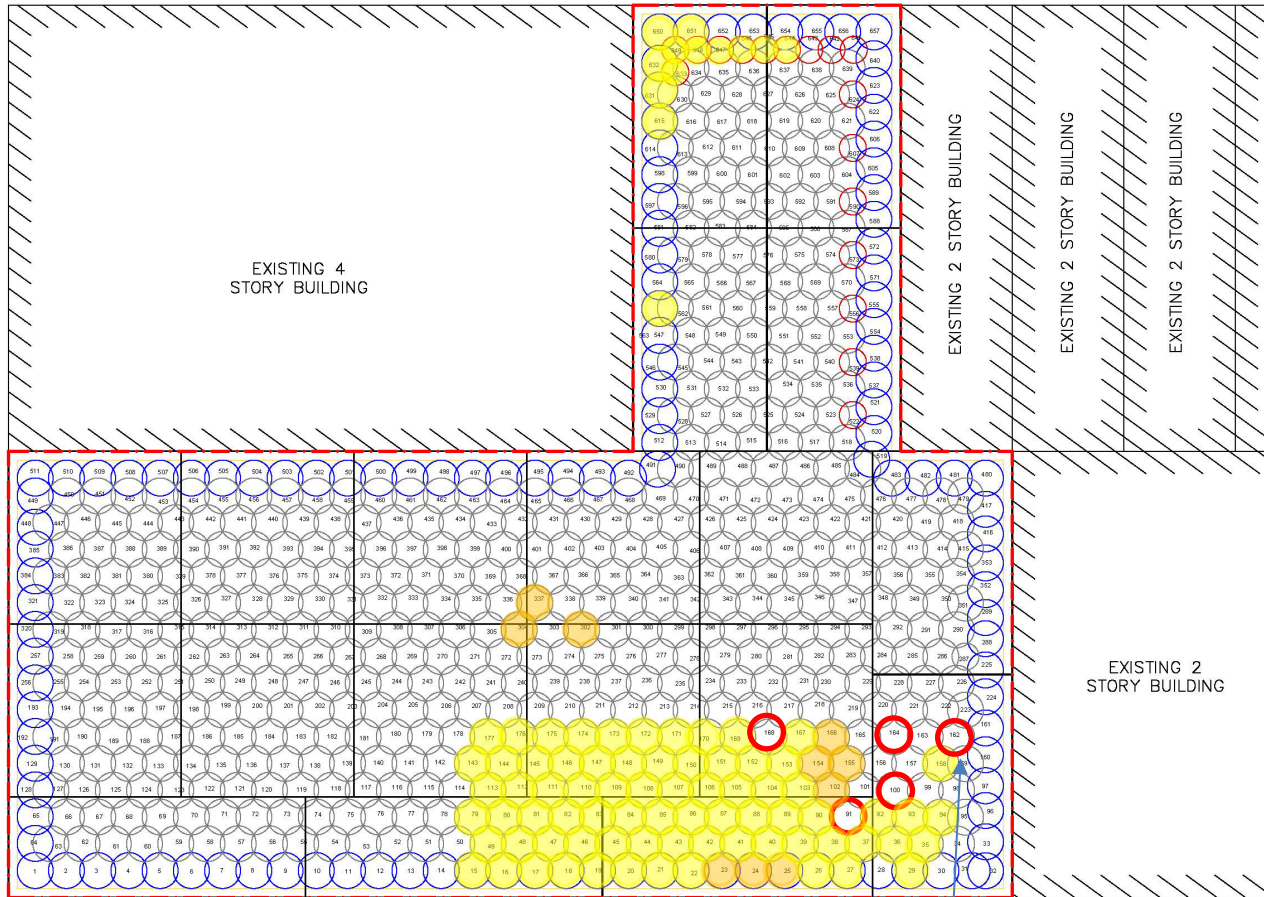

**LEGEND**

- PROPERTY LINE
- 1500 SFT GRID
- EIGHT FOOT DIA. HYDRAULIC COLUMN (TYP.)
- EIGHT FOOT DIA. INNER COLUMN (TYP.)
- SIX FOOT DIA. COLUMN (TYP.)

**PROJECT**

NORTH

0' 30' 60'

- NOTES:**
- THE BASE MAP WAS DRAWN FROM A PLAN ENTITLED, ALT/A/N/S/P/S LAND TITLE SURVEY, PREPARED BY PERFECT POINT LAND SURVEYING OF BROOKLYN, NY AND WAS RECEIVED ELECTRONICALLY ON APRIL 2023 WITH AN ORIGINAL SCALE: 1" = 20'.

**QA/QC CORE GRID PLAN**

251 Douglass Street  
Brooklyn, New York

Figure No: 04

|             |          |
|-------------|----------|
| PROJECT NO. | 1908-01  |
| DESIGNED BY | AE       |
| DRAWN BY    | AE       |
| CHECKED BY  | JJFMK    |
| DATE        | 02/07/23 |
| SCALE       | 1" = 20' |
| REVIEWS     |          |

**IMPACT ENVIRONMENTAL**

170 KEYLAND COURT  
BOHEMIA, NEW YORK 11716  
TEL (631) 269-8800  
FAX (631) 269-1599



ISS columns 91,  
100, and 162,  
164, and 168  
completed on  
04/02/2024.

# SCM Report



Project name: Douglass Street BCG ISS      Element name: c91a  
Project number

Start date: 04/02/2024

Drilling rig: BG36H\_5717

|                       |  |  |  |
|-----------------------|--|--|--|
| <b>Details</b>        |  | Start time: 07:36 AM                   |  |
| Max. depth: 37.5 ft.  |  | End Date: 04/02/2024                   |  |
| Volume/m 1: 37.43 ft³ |  | End time: 08:29 AM                     |  |
|                       |  | Production duration: 00:52:55          |  |
|                       |  | Final depth time: 08:21 AM_            |  |
|                       |  | Total suspension quantity: 429.285 ft³ |  |

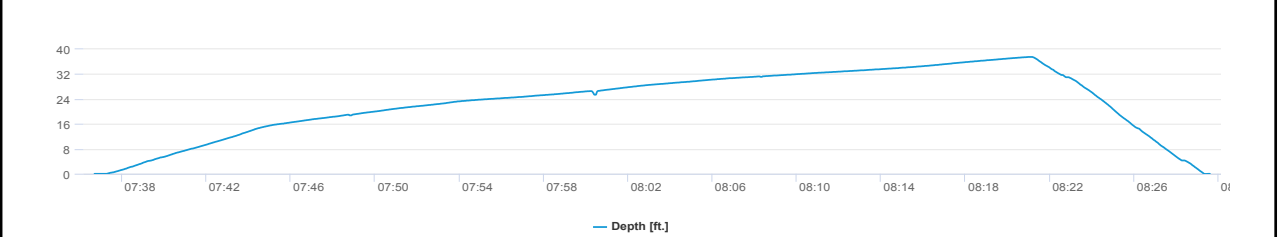
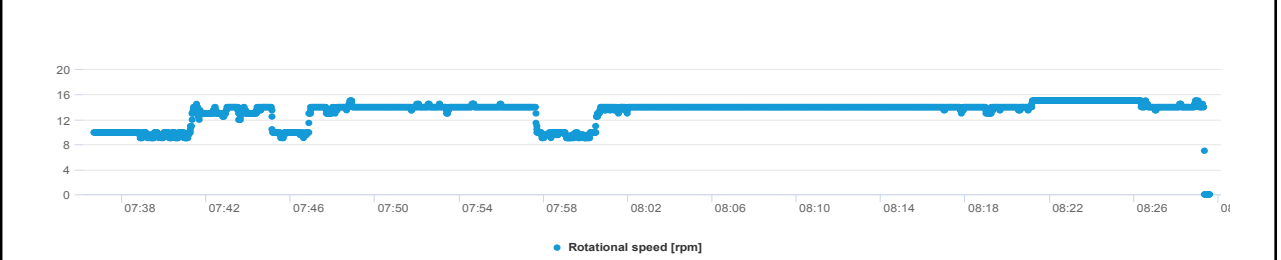
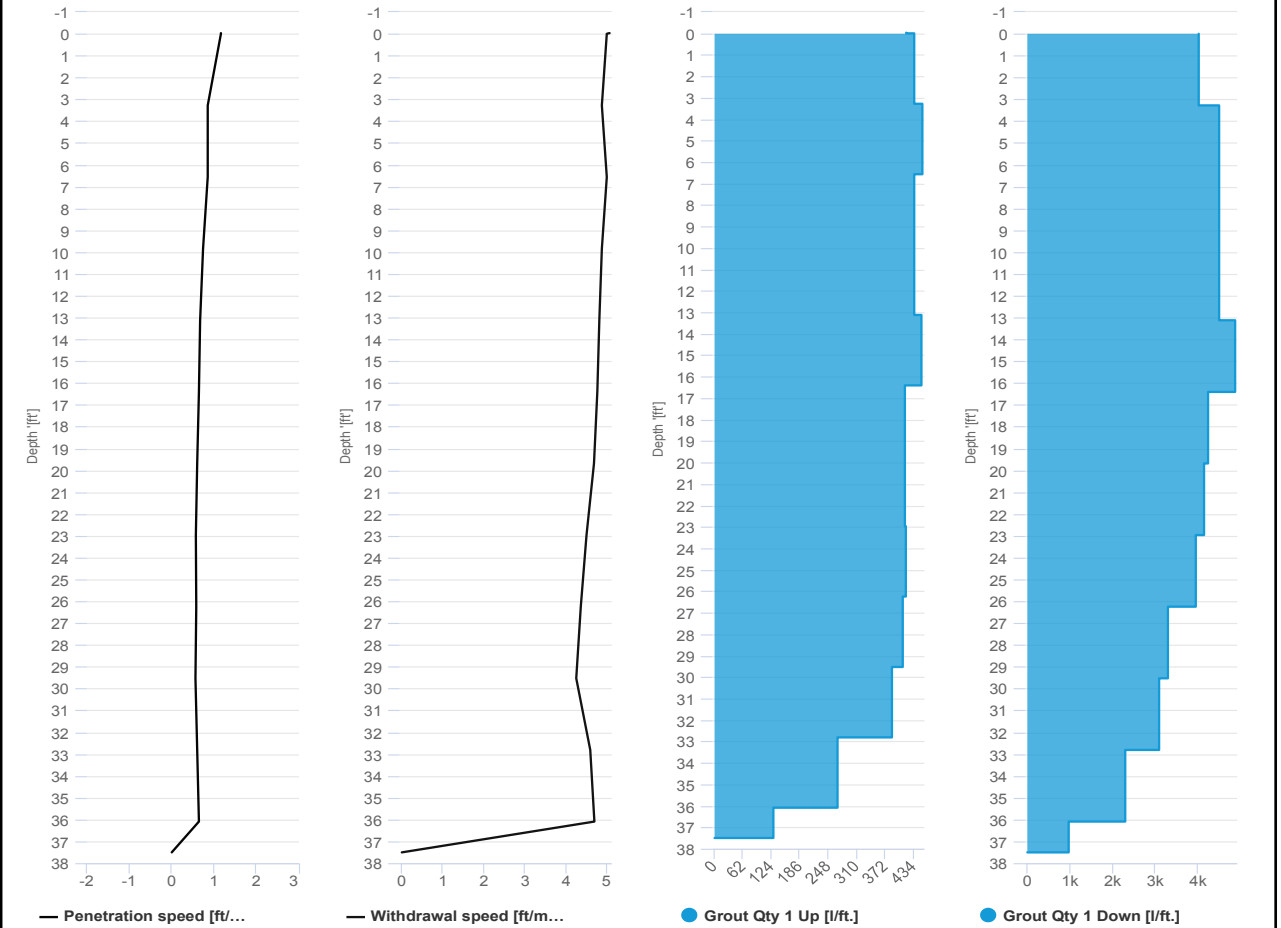

# SCM Report



Project name: Douglass Street BCG ISS      Element name: c91b  
 Project number

Start date: 04/02/2024

Drilling rig: BG36H\_5717

|                       |  |                                       |  |
|-----------------------|--|---------------------------------------|--|
| <b>Details</b>        |  | Start time: 08:30 AM                  |  |
| Max. depth: 37.53 ft. |  | End Date: 04/02/2024                  |  |
| Volume/m 1: 8.12 ft³  |  | End time: 08:49 AM                    |  |
|                       |  | Production duration: 00:19:11         |  |
|                       |  | Final depth time: 08:42 AM            |  |
|                       |  | Total suspension quantity: 94.148 ft³ |  |

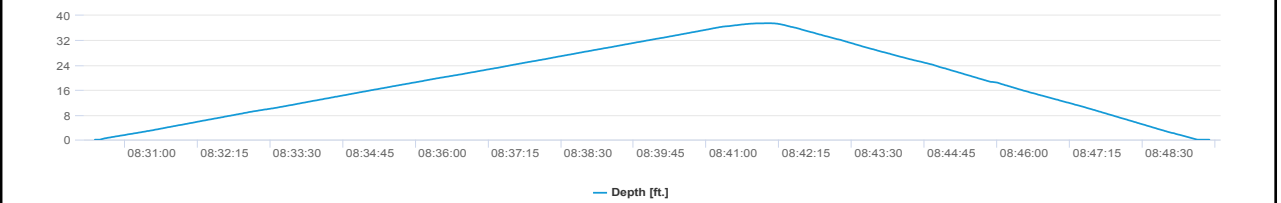
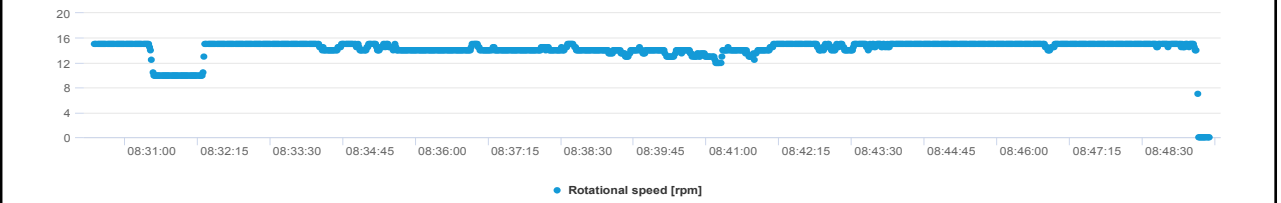
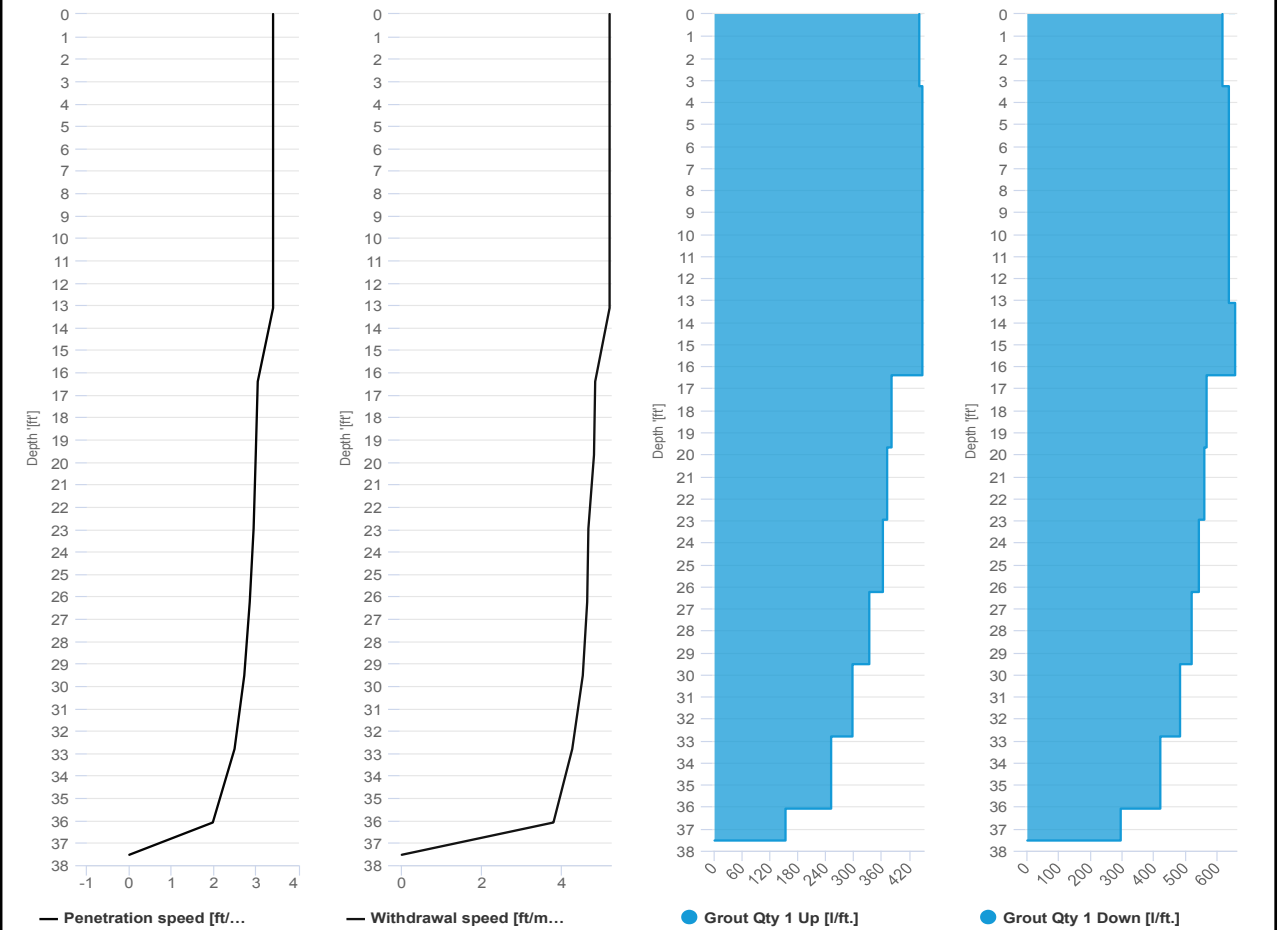

# SCM Report



Project name: Douglass Street BCG ISS      Element name: c100a  
 Project number

Start date: 04/02/2024

Drilling rig: BG36H\_5717

| Details    |           | Start time                |            |
|------------|-----------|---------------------------|------------|
| Max. depth | 38.02 ft. |                           | 11:11 AM   |
| Volume/m 1 | 26.48 ft³ | End Date                  | 04/02/2024 |
|            |           | End time                  | 11:45 AM   |
|            |           | Production duration       | 00:33:39   |
|            |           | Final depth time          | 11:37 AM   |
|            |           | Total suspension quantity | 306.46 ft³ |

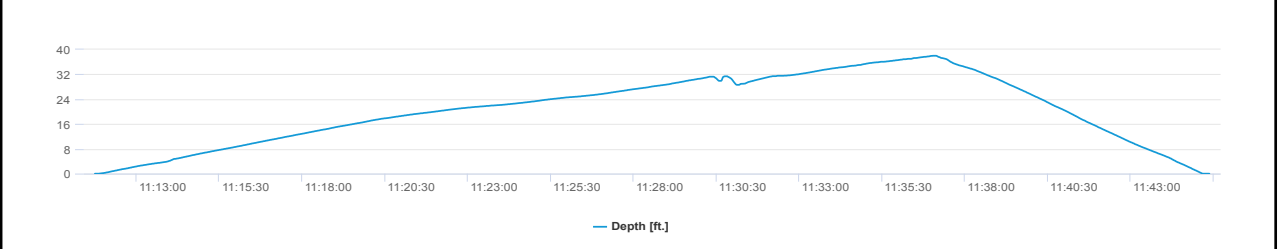
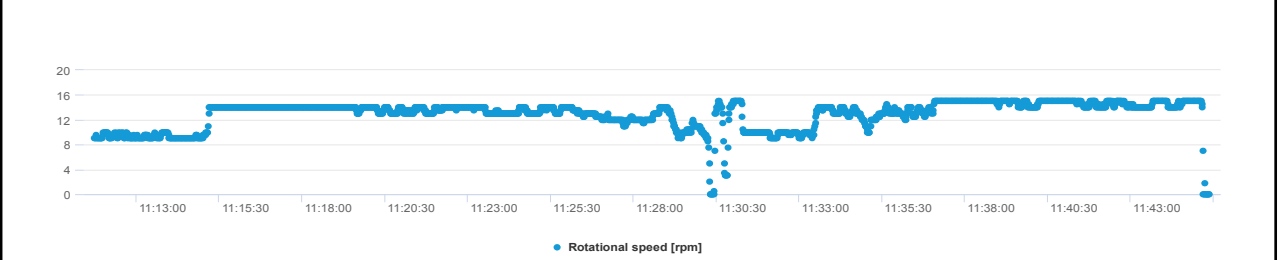
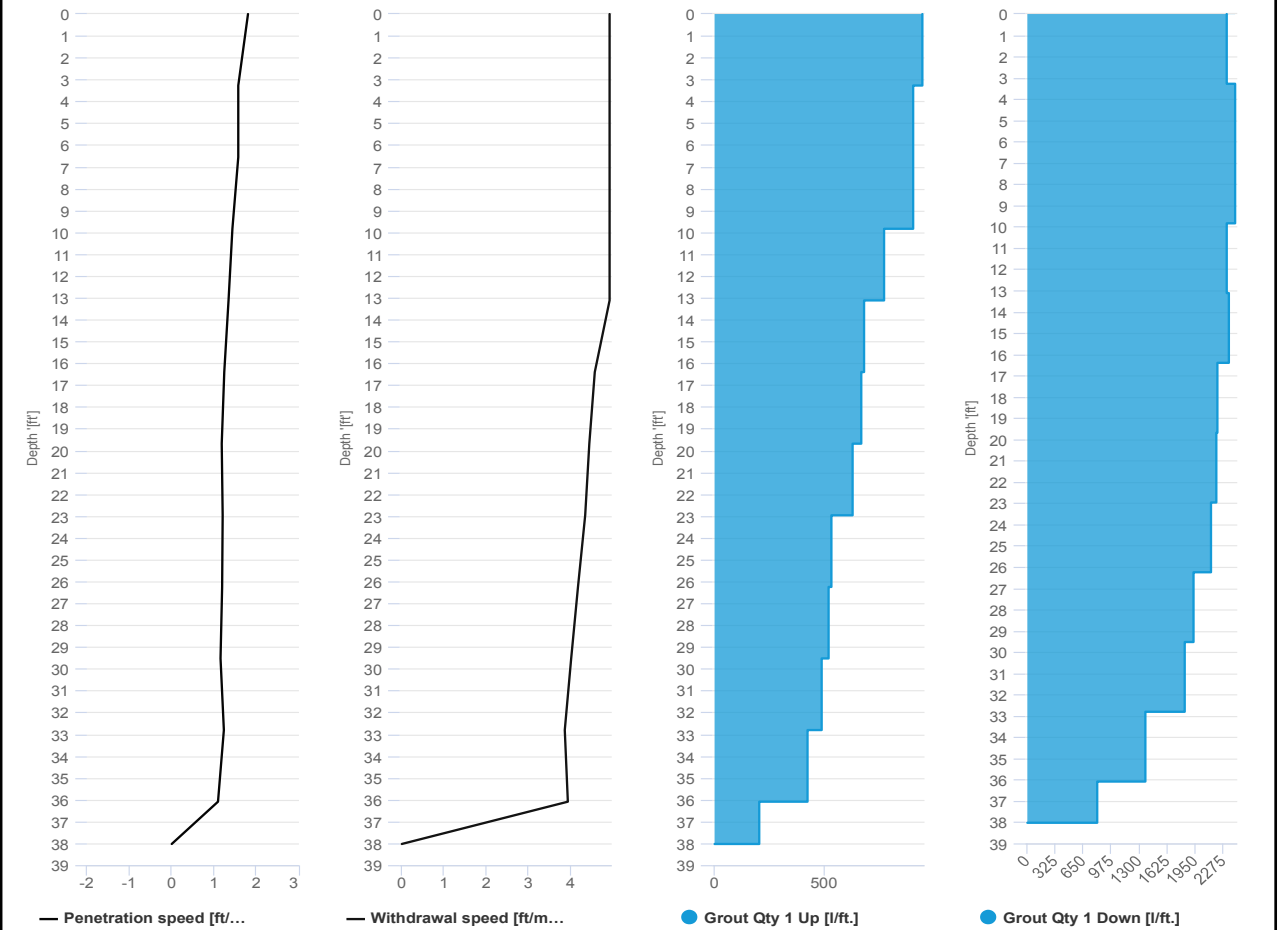

# SCM Report



Project name: Douglass Street BCG ISS      Element name: c100b  
 Project number

Start date: 04/02/2024

Drilling rig: BG36H\_5717

|                       |  |  |  |
|-----------------------|--|--|--|
| <b>Details</b>        |  | Start time: 11:45 AM                   |  |
| Max. depth: 37.99 ft. |  | End Date: 04/02/2024                   |  |
| Volume/m 1: 22.24 ft³ |  | End time: 12:06 PM                     |  |
|                       |  | Production duration: 00:20:49          |  |
|                       |  | Final depth time: 11:58 AM             |  |
|                       |  | Total suspension quantity: 258.079 ft³ |  |

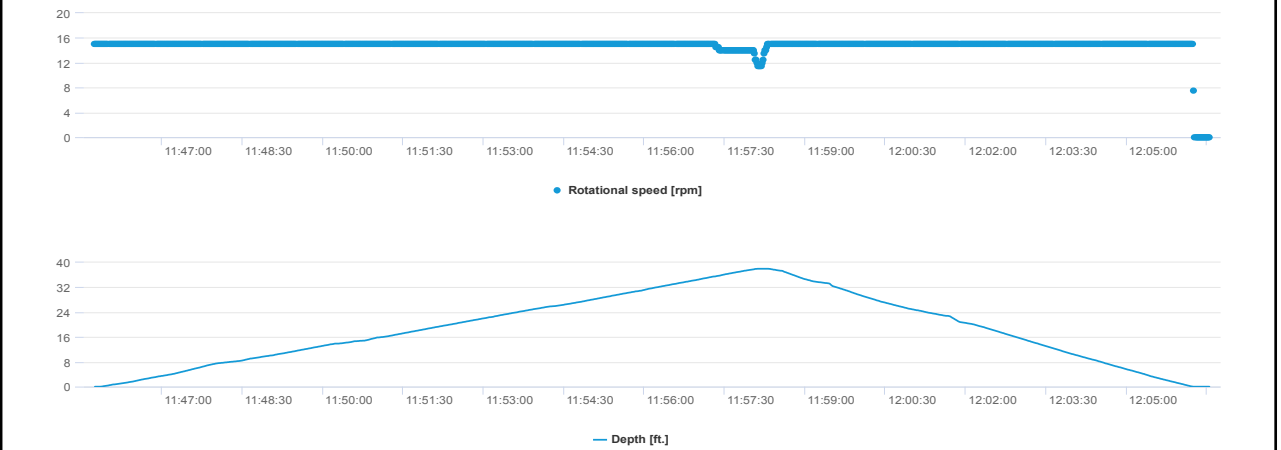
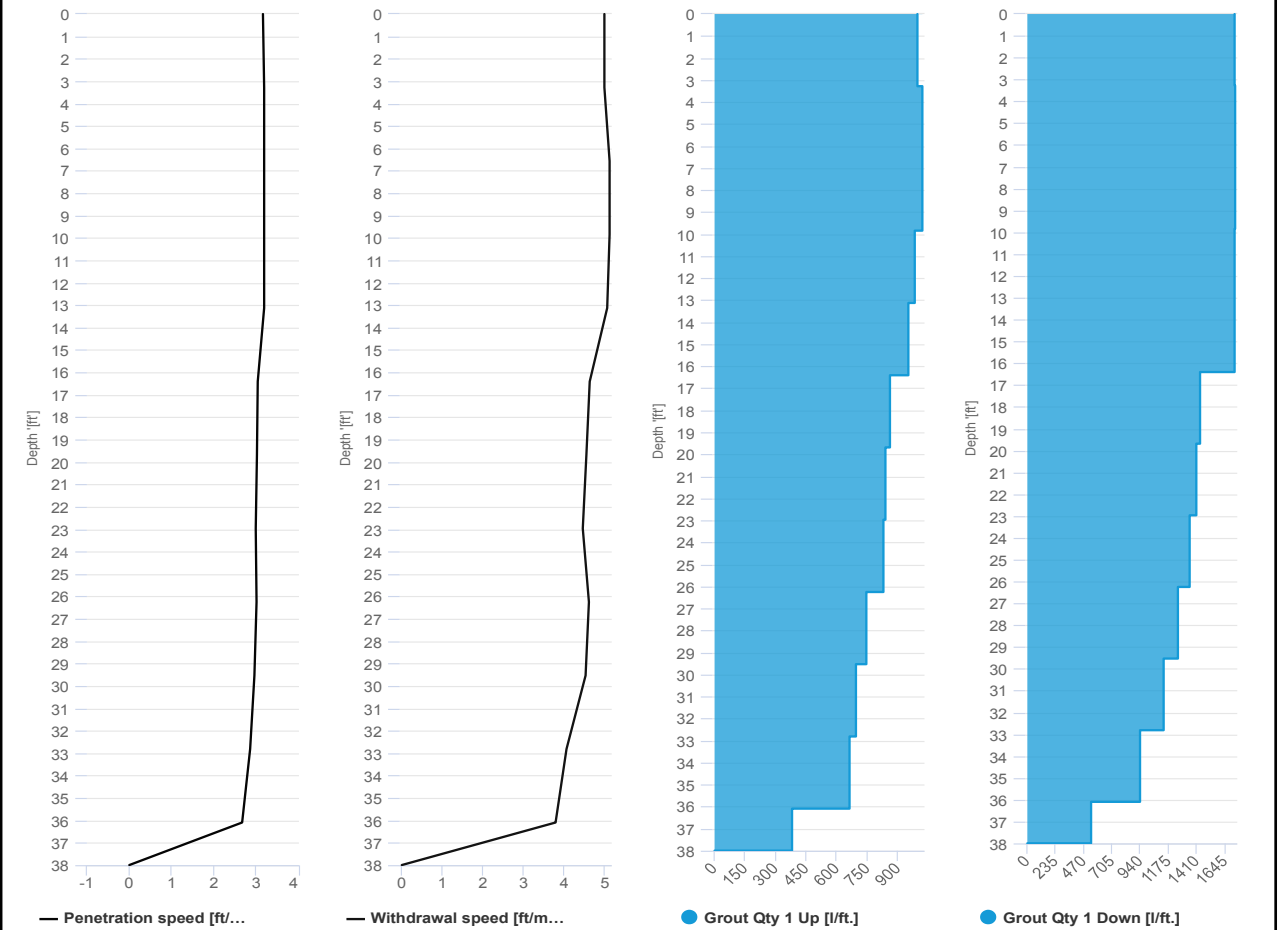

# SCM Report



|              |                         |                |            |
|--------------|-------------------------|----------------|------------|
| Project name | Douglass Street BCG ISS | Element name   | c162a      |
|              |                         | Project number |            |
|              |                         | Start date     | 04/02/2024 |
| Drilling rig | BG36H_5717              |                |            |

|                |           |                           |             |
|----------------|-----------|---------------------------|-------------|
| <b>Details</b> |           |                           |             |
| Max. depth     | 50.55 ft. | Start time                | 01:07 PM    |
| Volume/m 1     | 28.6 ft³  | End Date                  | 04/02/2024  |
|                |           | End time                  | 01:51 PM    |
|                |           | Production duration       | 00:43:05    |
|                |           | Final depth time          | 01:40 PM    |
|                |           | Total suspension quantity | 439.173 ft³ |

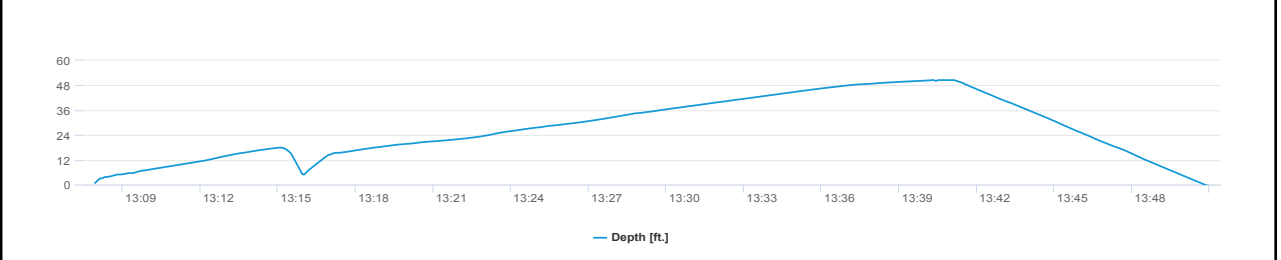
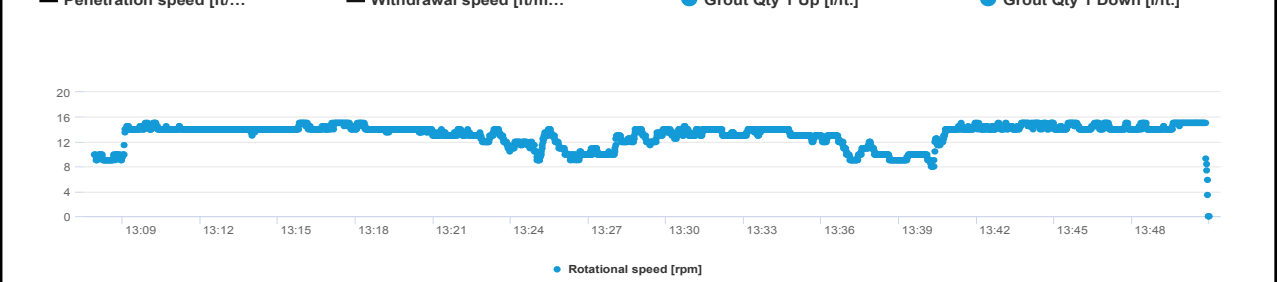
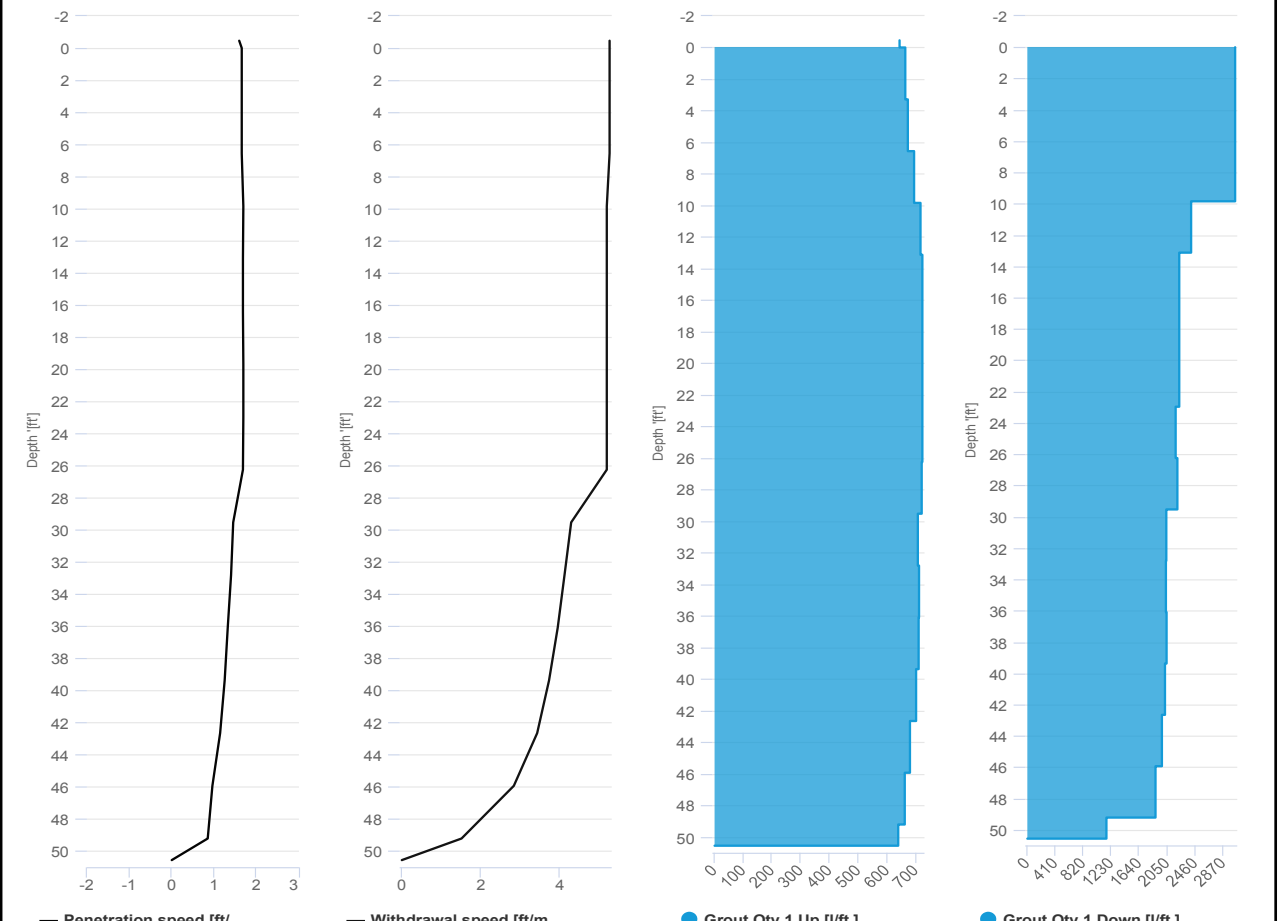

# SCM Report



Project name: Douglass Street BCG ISS      Element name: c162b  
 Project number

Start date: 04/02/2024

Drilling rig: BG36H\_5717

|                       |  |  |  |
|-----------------------|--|--|--|
| <b>Details</b>        |  | Start time: 01:51 PM                   |  |
| Max. depth: 51.04 ft. |  | End Date: 04/02/2024                   |  |
| Volume/m 1: 24.01 ft³ |  | End time: 02:24 PM                     |  |
|                       |  | Production duration: 00:32:46          |  |
|                       |  | Final depth time: 02:09 PM             |  |
|                       |  | Total suspension quantity: 373.947 ft³ |  |

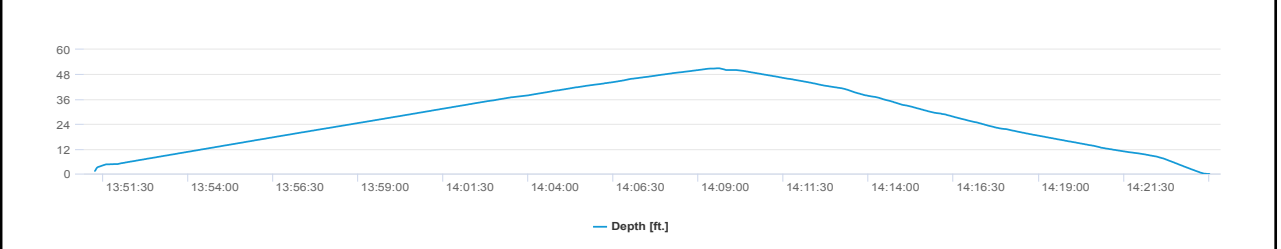
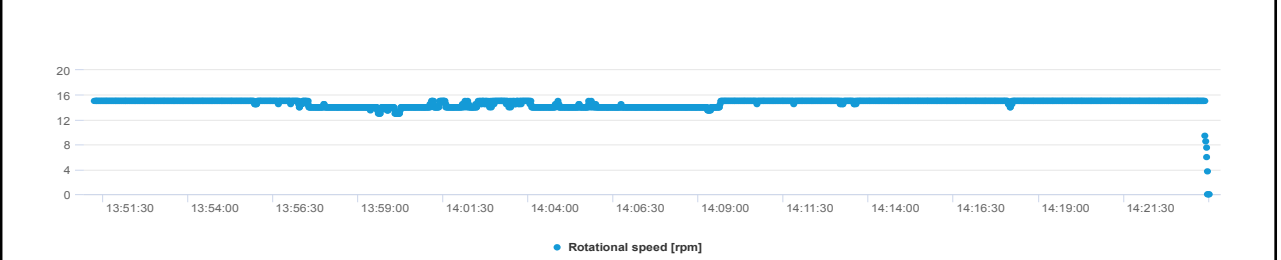
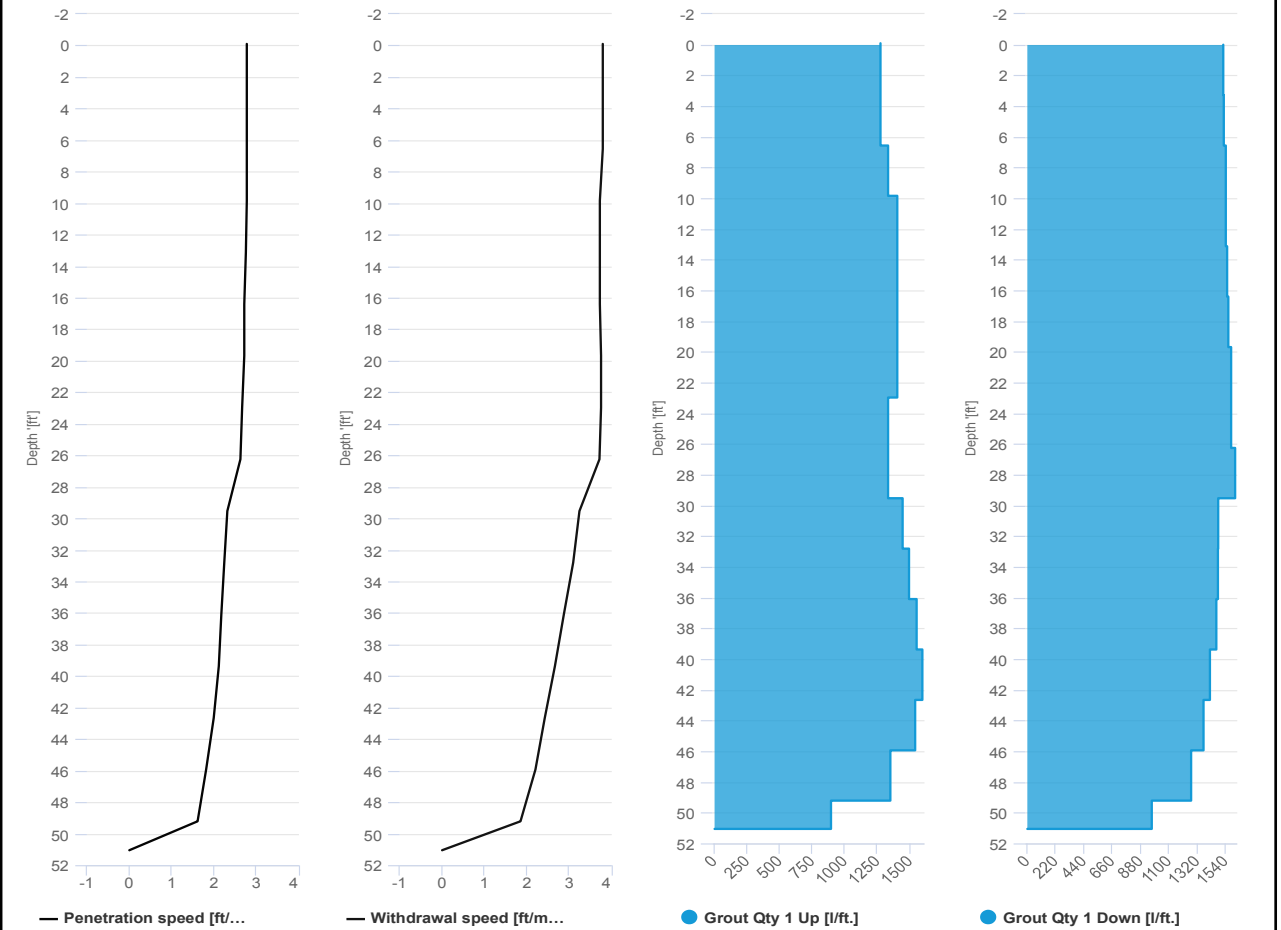

# SCM Report



Project name: Douglass Street BCG ISS      Element name: c164a  
 Project number

Start date: 04/02/2024

Drilling rig: BG36H\_5717

|                |           |                           |            |
|----------------|-----------|---------------------------|------------|
| <b>Details</b> |           | Start time                | 03:02 PM   |
| Max. depth     | 38.02 ft. | End Date                  | 04/02/2024 |
| Volume/m 1     | 29.66 ft³ | End time                  | 03:38 PM   |
|                |           | Production duration       | 00:36:03   |
|                |           | Final depth time          | 03:31 PM   |
|                |           | Total suspension quantity | 343.4 ft³  |

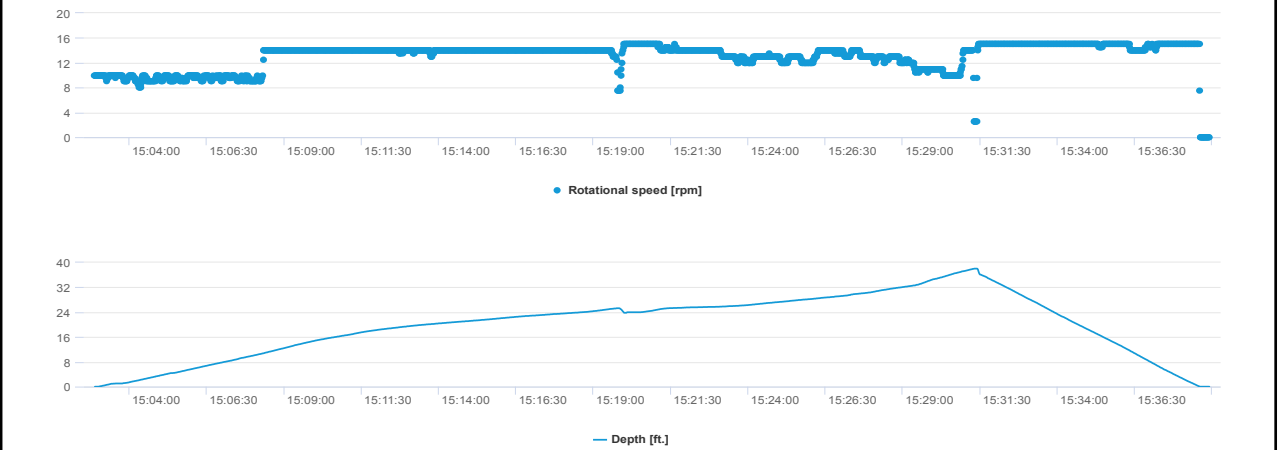
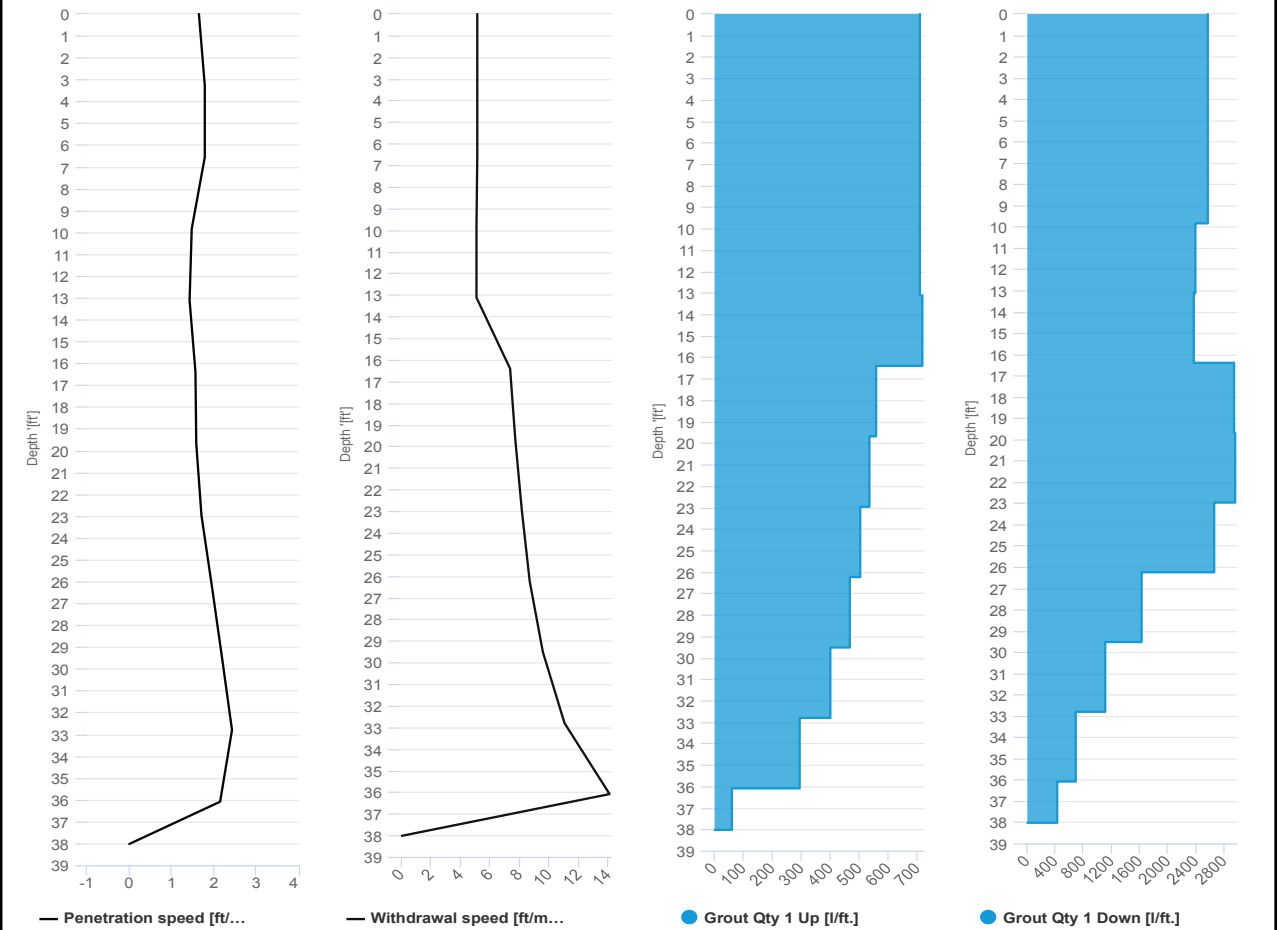



# SCM Report



Project name: Douglass Street BCG ISS      Element name: c164b  
 Project number

Start date: 04/02/2024

Drilling rig: BG36H\_5717

| Details    |           | Start time                |             |
|------------|-----------|---------------------------|-------------|
| Max. depth | 38.02 ft. | 03:39 PM                  |             |
| Volume/m 1 | 25.07 ft³ | End Date                  | 04/02/2024  |
|            |           | End time                  | 04:04 PM    |
|            |           | Production duration       | 00:25:14    |
|            |           | Final depth time          | 03:51 PM    |
|            |           | Total suspension quantity | 290.004 ft³ |

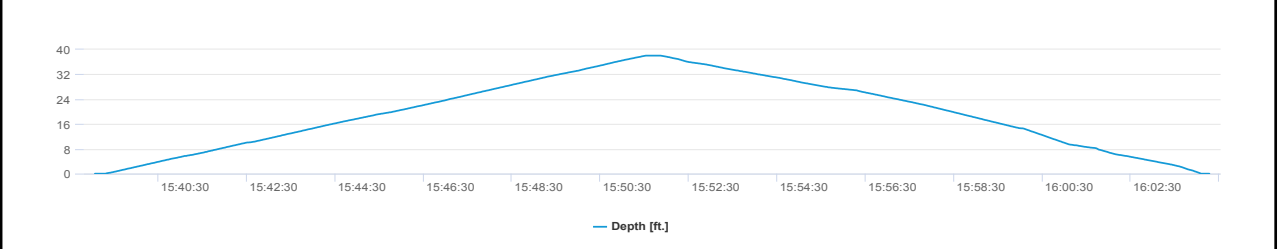
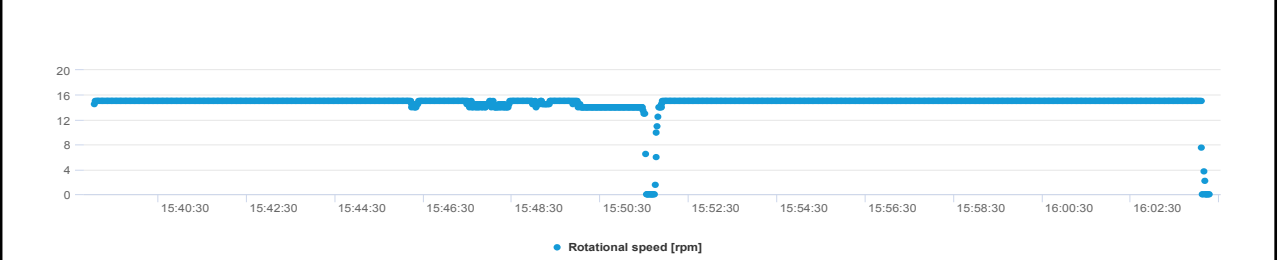
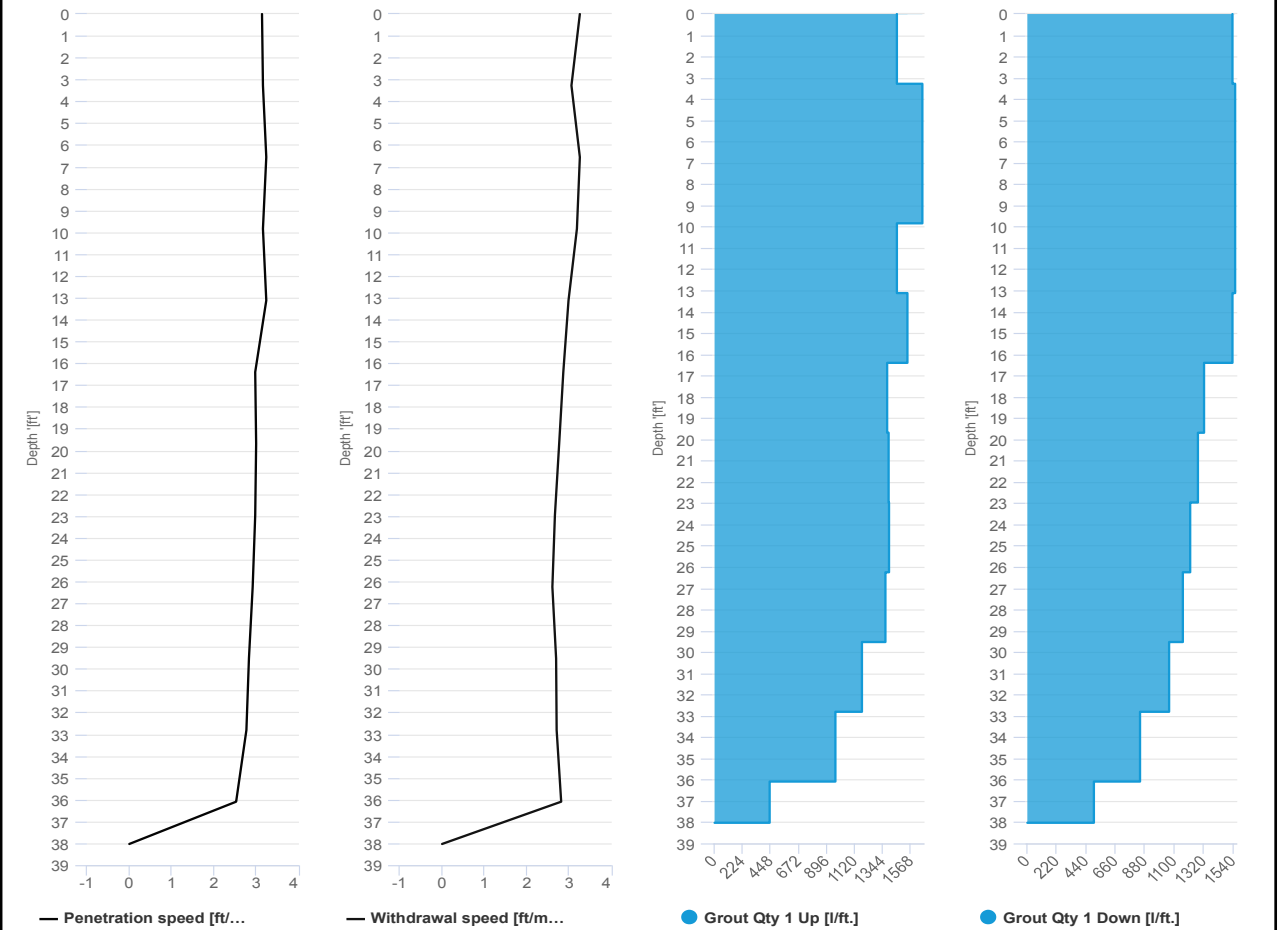

# SCM Report



|              |                         |                |            |
|--------------|-------------------------|----------------|------------|
| Project name | Douglass Street BCG ISS | Element name   | c168a      |
|              |                         | Project number |            |
|              |                         | Start date     | 04/02/2024 |
| Drilling rig | BG36H_5717              |                |            |

|                |           |                           |             |
|----------------|-----------|---------------------------|-------------|
| <b>Details</b> |           |                           |             |
| Max. depth     | 37.17 ft. | Start time                | 04:45 PM    |
| Volume/m 1     | 47.32 ft³ | End Date                  | 04/02/2024  |
|                |           | End time                  | 05:45 PM    |
|                |           | Production duration       | 00:59:59    |
|                |           | Final depth time          | 05:38 PM    |
|                |           | Total suspension quantity | 534.982 ft³ |

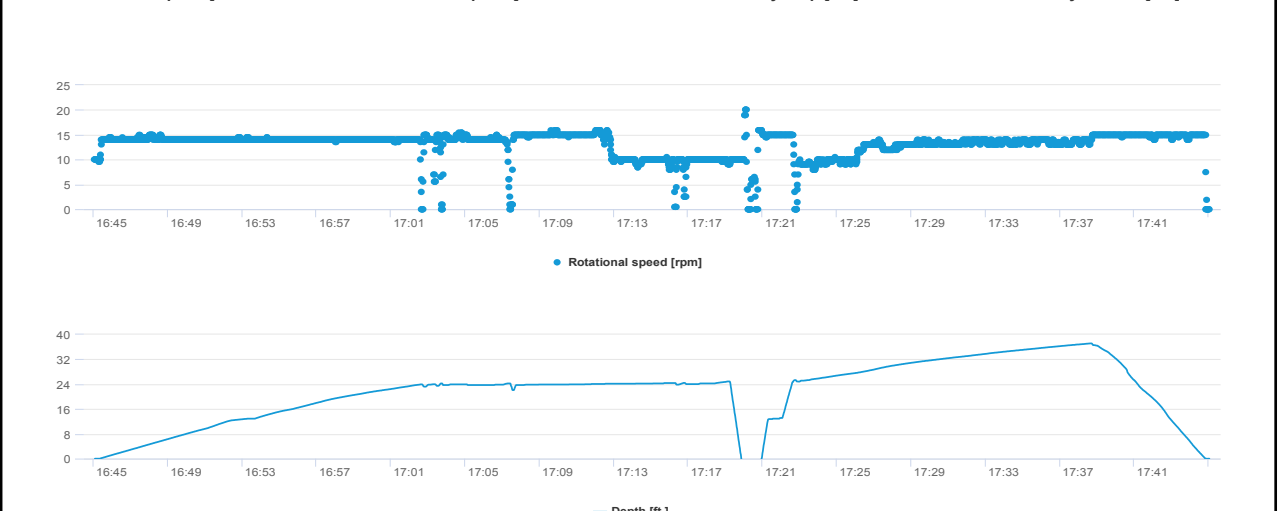
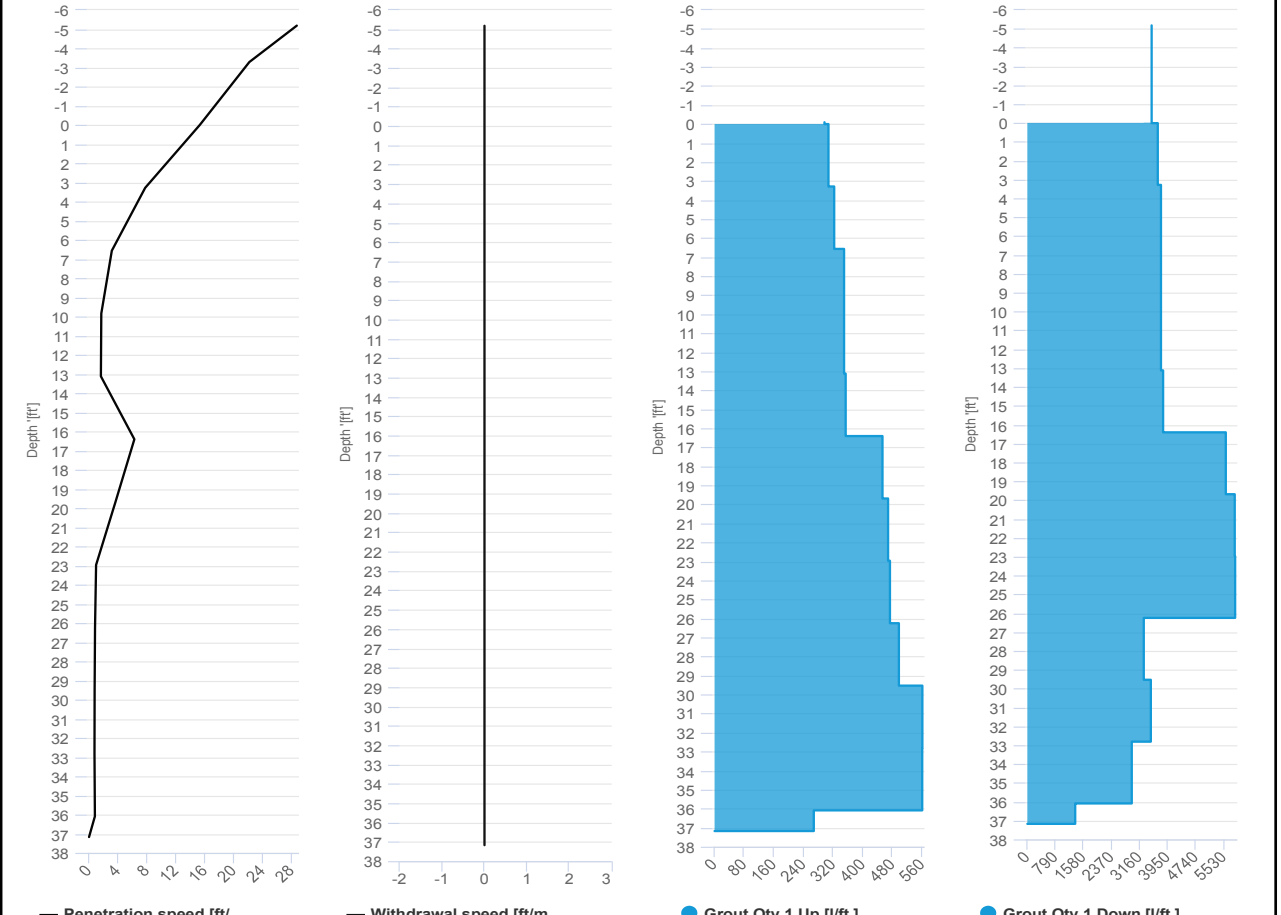

# SCM Report



|              |                         |                |            |
|--------------|-------------------------|----------------|------------|
| Project name | Douglass Street BCG ISS | Element name   | c168b      |
|              |                         | Project number |            |
|              |                         | Start date     | 04/02/2024 |
| Drilling rig | BG36H_5717              |                |            |

|                |           |                           |            |
|----------------|-----------|---------------------------|------------|
| <b>Details</b> |           |                           |            |
| Max. depth     | 37.13 ft. | Start time                | 05:45 PM   |
| Volume/m 1     | 8.47 ft³  | End Date                  | 04/02/2024 |
|                |           | End time                  | 06:06 PM   |
|                |           | Production duration       | 00:20:40   |
|                |           | Final depth time          | 05:56 PM   |
|                |           | Total suspension quantity | 94.961 ft³ |

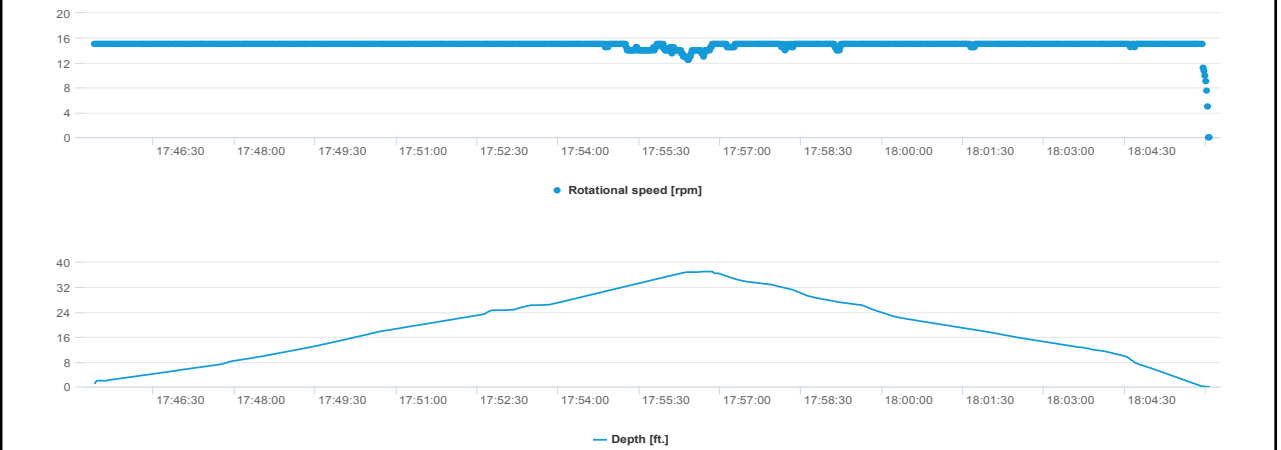
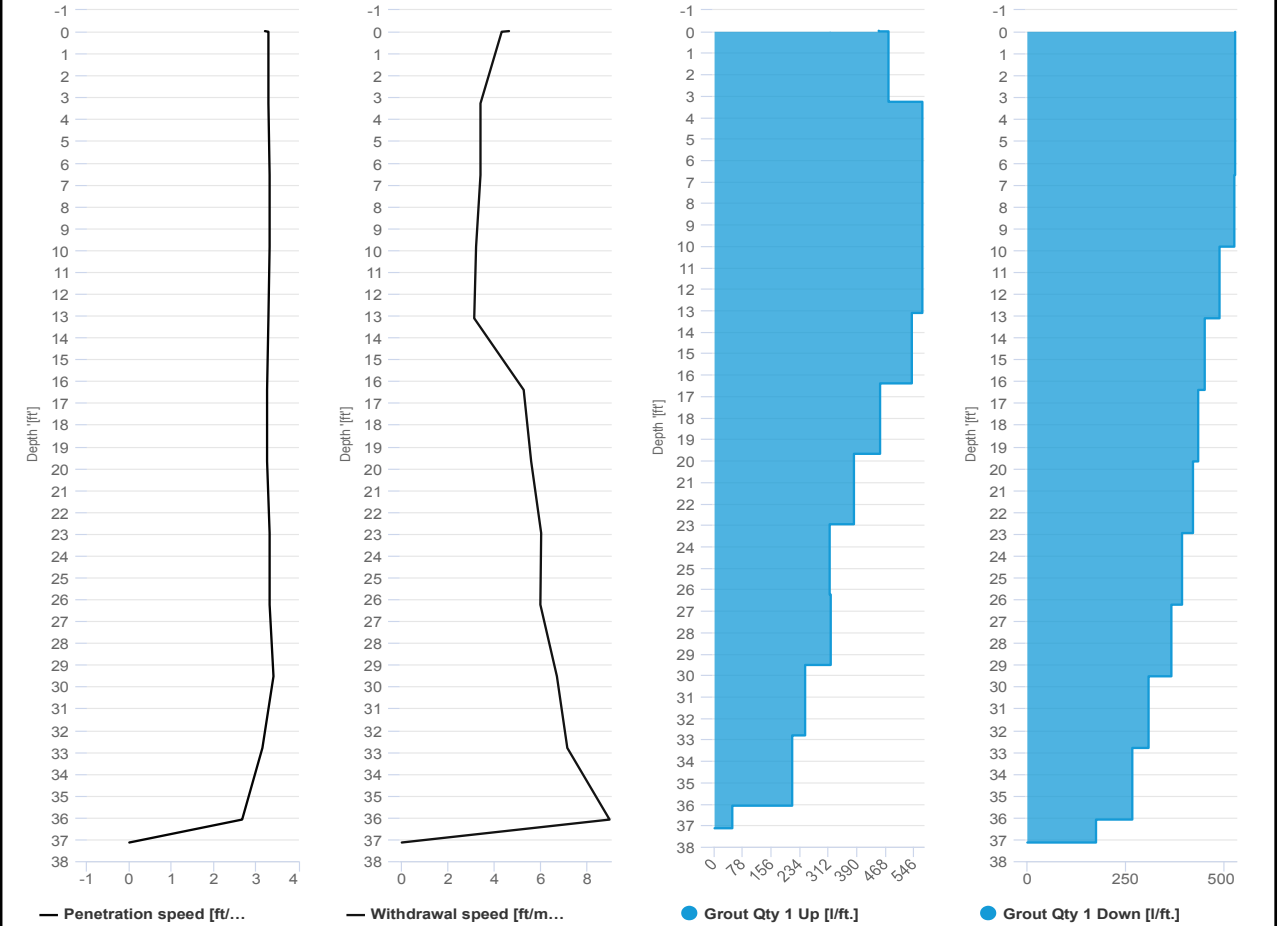



**IMPACT ENVIRONMENTAL**

170 Keyland Court | Bohemia | NY | 11716 | 631.269.8800

welcome to solid ground...

[www.impactenvironmental.com](http://www.impactenvironmental.com)

---

**UPWIND CAMP READINGS**

251 DOUGLASS STREET, BROOKLYN, NY

|                          |              |
|--------------------------|--------------|
| Instrument Name          | DustTrak DRX |
| Model Number             | 8533         |
| Serial Number            | 8533181207   |
| Firmware Version         | 3.1          |
| Calibration Date         | 6/1/2023     |
| Test Name                | MANUAL_002   |
| Test Start Time          | 6:51:29 AM   |
| Test Start Date          | 4/2/2024     |
| Test Length [D:H:M]      | 0:11:29      |
| Test Interval [M:S]      | 1:00         |
| PM1 Average [mg/m3]      | 0.037        |
| PM1 Minimum [mg/m3]      | 0.013        |
| PM1 Maximum [mg/m3]      | 0.1          |
| PM1 TWA [mg/m3]          | 0.046        |
| Photometric User Cal     | 1            |
| Size Correction User Cal | 1            |
| Flow User Cal            | 0            |
| Errors                   |              |
| Number of Samples        | 689          |

| Elapsed Time [s] | PM1 [mg/m3] | Alarms | Errors |
|------------------|-------------|--------|--------|
| 6:52             | 0.049       |        |        |
| 6:53             | 0.047       |        |        |
| 6:54             | 0.046       |        |        |
| 6:55             | 0.045       |        |        |
| 6:56             | 0.045       |        |        |
| 6:57             | 0.045       |        |        |
| 6:58             | 0.046       |        |        |
| 6:59             | 0.046       |        |        |
| 7:00             | 0.049       |        |        |
| 7:01             | 0.046       |        |        |
| 7:02             | 0.045       |        |        |
| 7:03             | 0.045       |        |        |
| 7:04             | 0.045       |        |        |
| 7:05             | 0.044       |        |        |
| 7:06             | 0.045       |        |        |
| 7:07             | 0.045       |        |        |
| 7:08             | 0.044       |        |        |
| 7:09             | 0.045       |        |        |
| 7:10             | 0.044       |        |        |
| 7:11             | 0.043       |        |        |
| 7:12             | 0.043       |        |        |
| 7:13             | 0.043       |        |        |
| 7:14             | 0.043       |        |        |

|      |       |
|------|-------|
| 7:15 | 0.043 |
| 7:16 | 0.044 |
| 7:17 | 0.045 |
| 7:18 | 0.044 |
| 7:19 | 0.048 |
| 7:20 | 0.045 |
| 7:21 | 0.045 |
| 7:22 | 0.046 |
| 7:23 | 0.046 |
| 7:24 | 0.047 |
| 7:25 | 0.047 |
| 7:26 | 0.046 |
| 7:27 | 0.046 |
| 7:28 | 0.046 |
| 7:29 | 0.047 |
| 7:30 | 0.047 |
| 7:31 | 0.047 |
| 7:32 | 0.047 |
| 7:33 | 0.049 |
| 7:34 | 0.05  |
| 7:35 | 0.052 |
| 7:36 | 0.054 |
| 7:37 | 0.058 |
| 7:38 | 0.053 |
| 7:39 | 0.089 |
| 7:40 | 0.085 |
| 7:41 | 0.061 |
| 7:42 | 0.056 |
| 7:43 | 0.055 |
| 7:44 | 0.053 |
| 7:45 | 0.1   |
| 7:46 | 0.076 |
| 7:47 | 0.06  |
| 7:48 | 0.053 |
| 7:49 | 0.064 |
| 7:50 | 0.059 |
| 7:51 | 0.054 |
| 7:52 | 0.057 |
| 7:53 | 0.056 |
| 7:54 | 0.055 |
| 7:55 | 0.053 |
| 7:56 | 0.056 |
| 7:57 | 0.069 |
| 7:58 | 0.074 |

|      |       |
|------|-------|
| 7:59 | 0.054 |
| 8:00 | 0.057 |
| 8:01 | 0.057 |
| 8:02 | 0.055 |
| 8:03 | 0.057 |
| 8:04 | 0.059 |
| 8:05 | 0.066 |
| 8:06 | 0.064 |
| 8:07 | 0.057 |
| 8:08 | 0.059 |
| 8:09 | 0.056 |
| 8:10 | 0.056 |
| 8:11 | 0.064 |
| 8:12 | 0.059 |
| 8:13 | 0.055 |
| 8:14 | 0.064 |
| 8:15 | 0.063 |
| 8:16 | 0.058 |
| 8:17 | 0.061 |
| 8:18 | 0.057 |
| 8:19 | 0.056 |
| 8:20 | 0.059 |
| 8:21 | 0.057 |
| 8:22 | 0.057 |
| 8:23 | 0.061 |
| 8:24 | 0.064 |
| 8:25 | 0.057 |
| 8:26 | 0.056 |
| 8:27 | 0.058 |
| 8:28 | 0.057 |
| 8:29 | 0.069 |
| 8:30 | 0.064 |
| 8:31 | 0.057 |
| 8:32 | 0.059 |
| 8:33 | 0.057 |
| 8:34 | 0.056 |
| 8:35 | 0.057 |
| 8:36 | 0.067 |
| 8:37 | 0.063 |
| 8:38 | 0.061 |
| 8:39 | 0.064 |
| 8:40 | 0.079 |
| 8:41 | 0.066 |
| 8:42 | 0.066 |

|      |       |
|------|-------|
| 8:43 | 0.067 |
| 8:44 | 0.064 |
| 8:45 | 0.062 |
| 8:46 | 0.061 |
| 8:47 | 0.061 |
| 8:48 | 0.06  |
| 8:49 | 0.061 |
| 8:50 | 0.061 |
| 8:51 | 0.062 |
| 8:52 | 0.06  |
| 8:53 | 0.065 |
| 8:54 | 0.061 |
| 8:55 | 0.06  |
| 8:56 | 0.061 |
| 8:57 | 0.061 |
| 8:58 | 0.061 |
| 8:59 | 0.062 |
| 9:00 | 0.063 |
| 9:01 | 0.063 |
| 9:02 | 0.063 |
| 9:03 | 0.063 |
| 9:04 | 0.062 |
| 9:05 | 0.062 |
| 9:06 | 0.062 |
| 9:07 | 0.062 |
| 9:08 | 0.063 |
| 9:09 | 0.064 |
| 9:10 | 0.063 |
| 9:11 | 0.063 |
| 9:12 | 0.063 |
| 9:13 | 0.064 |
| 9:14 | 0.063 |
| 9:15 | 0.064 |
| 9:16 | 0.062 |
| 9:17 | 0.064 |
| 9:18 | 0.06  |
| 9:19 | 0.056 |
| 9:20 | 0.056 |
| 9:21 | 0.054 |
| 9:22 | 0.051 |
| 9:23 | 0.048 |
| 9:24 | 0.05  |
| 9:25 | 0.049 |
| 9:26 | 0.049 |



|       |       |
|-------|-------|
| 9:27  | 0.049 |
| 9:28  | 0.049 |
| 9:29  | 0.053 |
| 9:30  | 0.05  |
| 9:31  | 0.05  |
| 9:32  | 0.05  |
| 9:33  | 0.051 |
| 9:34  | 0.052 |
| 9:35  | 0.048 |
| 9:36  | 0.048 |
| 9:37  | 0.047 |
| 9:38  | 0.047 |
| 9:39  | 0.047 |
| 9:40  | 0.048 |
| 9:41  | 0.046 |
| 9:42  | 0.048 |
| 9:43  | 0.047 |
| 9:44  | 0.047 |
| 9:45  | 0.047 |
| 9:46  | 0.047 |
| 9:47  | 0.046 |
| 9:48  | 0.044 |
| 9:49  | 0.045 |
| 9:50  | 0.044 |
| 9:51  | 0.044 |
| 9:52  | 0.045 |
| 9:53  | 0.044 |
| 9:54  | 0.045 |
| 9:55  | 0.045 |
| 9:56  | 0.045 |
| 9:57  | 0.044 |
| 9:58  | 0.044 |
| 9:59  | 0.042 |
| 10:00 | 0.043 |
| 10:01 | 0.043 |
| 10:02 | 0.042 |
| 10:03 | 0.042 |
| 10:04 | 0.042 |
| 10:05 | 0.041 |
| 10:06 | 0.041 |
| 10:07 | 0.045 |
| 10:08 | 0.042 |
| 10:09 | 0.041 |
| 10:10 | 0.041 |

|       |       |
|-------|-------|
| 10:11 | 0.041 |
| 10:12 | 0.04  |
| 10:13 | 0.039 |
| 10:14 | 0.04  |
| 10:15 | 0.04  |
| 10:16 | 0.041 |
| 10:17 | 0.04  |
| 10:18 | 0.039 |
| 10:19 | 0.041 |
| 10:20 | 0.042 |
| 10:21 | 0.042 |
| 10:22 | 0.04  |
| 10:23 | 0.043 |
| 10:24 | 0.043 |
| 10:25 | 0.042 |
| 10:26 | 0.04  |
| 10:27 | 0.039 |
| 10:28 | 0.04  |
| 10:29 | 0.04  |
| 10:30 | 0.04  |
| 10:31 | 0.041 |
| 10:32 | 0.042 |
| 10:33 | 0.043 |
| 10:34 | 0.042 |
| 10:35 | 0.042 |
| 10:36 | 0.04  |
| 10:37 | 0.04  |
| 10:38 | 0.041 |
| 10:39 | 0.041 |
| 10:40 | 0.043 |
| 10:41 | 0.042 |
| 10:42 | 0.042 |
| 10:43 | 0.043 |
| 10:44 | 0.043 |
| 10:45 | 0.041 |
| 10:46 | 0.043 |
| 10:47 | 0.042 |
| 10:48 | 0.043 |
| 10:49 | 0.044 |
| 10:50 | 0.042 |
| 10:51 | 0.043 |
| 10:52 | 0.042 |
| 10:53 | 0.043 |
| 10:54 | 0.043 |

|       |       |
|-------|-------|
| 10:55 | 0.043 |
| 10:56 | 0.044 |
| 10:57 | 0.044 |
| 10:58 | 0.043 |
| 10:59 | 0.043 |
| 11:00 | 0.056 |
| 11:01 | 0.05  |
| 11:02 | 0.045 |
| 11:03 | 0.045 |
| 11:04 | 0.044 |
| 11:05 | 0.043 |
| 11:06 | 0.044 |
| 11:07 | 0.043 |
| 11:08 | 0.044 |
| 11:09 | 0.046 |
| 11:10 | 0.045 |
| 11:11 | 0.046 |
| 11:12 | 0.047 |
| 11:13 | 0.044 |
| 11:14 | 0.06  |
| 11:15 | 0.054 |
| 11:16 | 0.075 |
| 11:17 | 0.075 |
| 11:18 | 0.069 |
| 11:19 | 0.052 |
| 11:20 | 0.054 |
| 11:21 | 0.053 |
| 11:22 | 0.047 |
| 11:23 | 0.049 |
| 11:24 | 0.058 |
| 11:25 | 0.063 |
| 11:26 | 0.056 |
| 11:27 | 0.051 |
| 11:28 | 0.047 |
| 11:29 | 0.05  |
| 11:30 | 0.064 |
| 11:31 | 0.06  |
| 11:32 | 0.063 |
| 11:33 | 0.05  |
| 11:34 | 0.048 |
| 11:35 | 0.049 |
| 11:36 | 0.051 |
| 11:37 | 0.049 |
| 11:38 | 0.048 |

|       |       |
|-------|-------|
| 11:39 | 0.047 |
| 11:40 | 0.047 |
| 11:41 | 0.049 |
| 11:42 | 0.049 |
| 11:43 | 0.049 |
| 11:44 | 0.046 |
| 11:45 | 0.047 |
| 11:46 | 0.048 |
| 11:47 | 0.047 |
| 11:48 | 0.048 |
| 11:49 | 0.047 |
| 11:50 | 0.047 |
| 11:51 | 0.047 |
| 11:52 | 0.049 |
| 11:53 | 0.047 |
| 11:54 | 0.048 |
| 11:55 | 0.048 |
| 11:56 | 0.049 |
| 11:57 | 0.048 |
| 11:58 | 0.05  |
| 11:59 | 0.048 |
| 12:00 | 0.048 |
| 12:01 | 0.048 |
| 12:02 | 0.048 |
| 12:03 | 0.048 |
| 12:04 | 0.048 |
| 12:05 | 0.048 |
| 12:06 | 0.049 |
| 12:07 | 0.049 |
| 12:08 | 0.049 |
| 12:09 | 0.049 |
| 12:10 | 0.048 |
| 12:11 | 0.047 |
| 12:12 | 0.048 |
| 12:13 | 0.047 |
| 12:14 | 0.047 |
| 12:15 | 0.048 |
| 12:16 | 0.048 |
| 12:17 | 0.048 |
| 12:18 | 0.048 |
| 12:19 | 0.048 |
| 12:20 | 0.048 |
| 12:21 | 0.048 |
| 12:22 | 0.05  |

|       |       |
|-------|-------|
| 12:23 | 0.051 |
| 12:24 | 0.05  |
| 12:25 | 0.05  |
| 12:26 | 0.05  |
| 12:27 | 0.052 |
| 12:28 | 0.051 |
| 12:29 | 0.051 |
| 12:30 | 0.051 |
| 12:31 | 0.051 |
| 12:32 | 0.051 |
| 12:33 | 0.053 |
| 12:34 | 0.053 |
| 12:35 | 0.052 |
| 12:36 | 0.052 |
| 12:37 | 0.052 |
| 12:38 | 0.052 |
| 12:39 | 0.053 |
| 12:40 | 0.051 |
| 12:41 | 0.054 |
| 12:42 | 0.059 |
| 12:43 | 0.057 |
| 12:44 | 0.053 |
| 12:45 | 0.05  |
| 12:46 | 0.05  |
| 12:47 | 0.049 |
| 12:48 | 0.05  |
| 12:49 | 0.051 |
| 12:50 | 0.05  |
| 12:51 | 0.05  |
| 12:52 | 0.05  |
| 12:53 | 0.049 |
| 12:54 | 0.049 |
| 12:55 | 0.049 |
| 12:56 | 0.051 |
| 12:57 | 0.048 |
| 12:58 | 0.048 |
| 12:59 | 0.046 |
| 13:00 | 0.047 |
| 13:01 | 0.044 |
| 13:02 | 0.041 |
| 13:03 | 0.041 |
| 13:04 | 0.042 |
| 13:05 | 0.043 |
| 13:06 | 0.044 |

|       |       |
|-------|-------|
| 13:07 | 0.044 |
| 13:08 | 0.046 |
| 13:09 | 0.041 |
| 13:10 | 0.049 |
| 13:11 | 0.044 |
| 13:12 | 0.039 |
| 13:13 | 0.038 |
| 13:14 | 0.038 |
| 13:15 | 0.039 |
| 13:16 | 0.038 |
| 13:17 | 0.039 |
| 13:18 | 0.038 |
| 13:19 | 0.038 |
| 13:20 | 0.037 |
| 13:21 | 0.038 |
| 13:22 | 0.05  |
| 13:23 | 0.036 |
| 13:24 | 0.035 |
| 13:25 | 0.038 |
| 13:26 | 0.044 |
| 13:27 | 0.038 |
| 13:28 | 0.038 |
| 13:29 | 0.036 |
| 13:30 | 0.034 |
| 13:31 | 0.033 |
| 13:32 | 0.033 |
| 13:33 | 0.036 |
| 13:34 | 0.034 |
| 13:35 | 0.033 |
| 13:36 | 0.031 |
| 13:37 | 0.031 |
| 13:38 | 0.028 |
| 13:39 | 0.028 |
| 13:40 | 0.027 |
| 13:41 | 0.028 |
| 13:42 | 0.028 |
| 13:43 | 0.028 |
| 13:44 | 0.03  |
| 13:45 | 0.028 |
| 13:46 | 0.029 |
| 13:47 | 0.029 |
| 13:48 | 0.028 |
| 13:49 | 0.028 |
| 13:50 | 0.028 |

|       |       |
|-------|-------|
| 13:51 | 0.027 |
| 13:52 | 0.027 |
| 13:53 | 0.028 |
| 13:54 | 0.028 |
| 13:55 | 0.026 |
| 13:56 | 0.029 |
| 13:57 | 0.026 |
| 13:58 | 0.025 |
| 13:59 | 0.026 |
| 14:00 | 0.026 |
| 14:01 | 0.025 |
| 14:02 | 0.026 |
| 14:03 | 0.026 |
| 14:04 | 0.027 |
| 14:05 | 0.028 |
| 14:06 | 0.028 |
| 14:07 | 0.027 |
| 14:08 | 0.028 |
| 14:09 | 0.026 |
| 14:10 | 0.026 |
| 14:11 | 0.026 |
| 14:12 | 0.025 |
| 14:13 | 0.024 |
| 14:14 | 0.026 |
| 14:15 | 0.025 |
| 14:16 | 0.023 |
| 14:17 | 0.024 |
| 14:18 | 0.022 |
| 14:19 | 0.024 |
| 14:20 | 0.022 |
| 14:21 | 0.023 |
| 14:22 | 0.021 |
| 14:23 | 0.02  |
| 14:24 | 0.02  |
| 14:25 | 0.02  |
| 14:26 | 0.02  |
| 14:27 | 0.021 |
| 14:28 | 0.02  |
| 14:29 | 0.021 |
| 14:30 | 0.02  |
| 14:31 | 0.02  |
| 14:32 | 0.021 |
| 14:33 | 0.021 |
| 14:34 | 0.02  |

|       |       |
|-------|-------|
| 14:35 | 0.021 |
| 14:36 | 0.02  |
| 14:37 | 0.021 |
| 14:38 | 0.024 |
| 14:39 | 0.026 |
| 14:40 | 0.023 |
| 14:41 | 0.023 |
| 14:42 | 0.021 |
| 14:43 | 0.021 |
| 14:44 | 0.023 |
| 14:45 | 0.021 |
| 14:46 | 0.021 |
| 14:47 | 0.02  |
| 14:48 | 0.02  |
| 14:49 | 0.02  |
| 14:50 | 0.02  |
| 14:51 | 0.021 |
| 14:52 | 0.023 |
| 14:53 | 0.024 |
| 14:54 | 0.02  |
| 14:55 | 0.019 |
| 14:56 | 0.019 |
| 14:57 | 0.02  |
| 14:58 | 0.019 |
| 14:59 | 0.019 |
| 15:00 | 0.021 |
| 15:01 | 0.021 |
| 15:02 | 0.021 |
| 15:03 | 0.023 |
| 15:04 | 0.019 |
| 15:05 | 0.018 |
| 15:06 | 0.017 |
| 15:07 | 0.02  |
| 15:08 | 0.023 |
| 15:09 | 0.022 |
| 15:10 | 0.021 |
| 15:11 | 0.019 |
| 15:12 | 0.022 |
| 15:13 | 0.018 |
| 15:14 | 0.019 |
| 15:15 | 0.019 |
| 15:16 | 0.018 |
| 15:17 | 0.018 |
| 15:18 | 0.017 |



|       |       |
|-------|-------|
| 15:19 | 0.02  |
| 15:20 | 0.02  |
| 15:21 | 0.019 |
| 15:22 | 0.022 |
| 15:23 | 0.022 |
| 15:24 | 0.021 |
| 15:25 | 0.02  |
| 15:26 | 0.019 |
| 15:27 | 0.021 |
| 15:28 | 0.019 |
| 15:29 | 0.017 |
| 15:30 | 0.018 |
| 15:31 | 0.017 |
| 15:32 | 0.018 |
| 15:33 | 0.017 |
| 15:34 | 0.016 |
| 15:35 | 0.016 |
| 15:36 | 0.016 |
| 15:37 | 0.017 |
| 15:38 | 0.017 |
| 15:39 | 0.017 |
| 15:40 | 0.017 |
| 15:41 | 0.018 |
| 15:42 | 0.018 |
| 15:43 | 0.018 |
| 15:44 | 0.018 |
| 15:45 | 0.018 |
| 15:46 | 0.018 |
| 15:47 | 0.019 |
| 15:48 | 0.018 |
| 15:49 | 0.019 |
| 15:50 | 0.018 |
| 15:51 | 0.017 |
| 15:52 | 0.017 |
| 15:53 | 0.016 |
| 15:54 | 0.016 |
| 15:55 | 0.017 |
| 15:56 | 0.017 |
| 15:57 | 0.017 |
| 15:58 | 0.018 |
| 15:59 | 0.017 |
| 16:00 | 0.017 |
| 16:01 | 0.016 |
| 16:02 | 0.016 |

|       |       |
|-------|-------|
| 16:03 | 0.017 |
| 16:04 | 0.017 |
| 16:05 | 0.016 |
| 16:06 | 0.016 |
| 16:07 | 0.017 |
| 16:08 | 0.016 |
| 16:09 | 0.017 |
| 16:10 | 0.016 |
| 16:11 | 0.016 |
| 16:12 | 0.016 |
| 16:13 | 0.016 |
| 16:14 | 0.016 |
| 16:15 | 0.016 |
| 16:16 | 0.015 |
| 16:17 | 0.015 |
| 16:18 | 0.018 |
| 16:19 | 0.016 |
| 16:20 | 0.016 |
| 16:21 | 0.016 |
| 16:22 | 0.016 |
| 16:23 | 0.015 |
| 16:24 | 0.016 |
| 16:25 | 0.016 |
| 16:26 | 0.016 |
| 16:27 | 0.015 |
| 16:28 | 0.015 |
| 16:29 | 0.016 |
| 16:30 | 0.016 |
| 16:31 | 0.015 |
| 16:32 | 0.017 |
| 16:33 | 0.016 |
| 16:34 | 0.015 |
| 16:35 | 0.015 |
| 16:36 | 0.015 |
| 16:37 | 0.015 |
| 16:38 | 0.015 |
| 16:39 | 0.014 |
| 16:40 | 0.015 |
| 16:41 | 0.015 |
| 16:42 | 0.015 |
| 16:43 | 0.015 |
| 16:44 | 0.013 |
| 16:45 | 0.015 |
| 16:46 | 0.016 |

|       |       |
|-------|-------|
| 16:47 | 0.015 |
| 16:48 | 0.015 |
| 16:49 | 0.016 |
| 16:50 | 0.016 |
| 16:51 | 0.015 |
| 16:52 | 0.015 |
| 16:53 | 0.015 |
| 16:54 | 0.015 |
| 16:55 | 0.015 |
| 16:56 | 0.015 |
| 16:57 | 0.016 |
| 16:58 | 0.014 |
| 16:59 | 0.015 |
| 17:00 | 0.014 |
| 17:01 | 0.014 |
| 17:02 | 0.014 |
| 17:03 | 0.014 |
| 17:04 | 0.014 |
| 17:05 | 0.016 |
| 17:06 | 0.015 |
| 17:07 | 0.015 |
| 17:08 | 0.015 |
| 17:09 | 0.015 |
| 17:10 | 0.016 |
| 17:11 | 0.014 |
| 17:12 | 0.015 |
| 17:13 | 0.015 |
| 17:14 | 0.015 |
| 17:15 | 0.015 |
| 17:16 | 0.015 |
| 17:17 | 0.015 |
| 17:18 | 0.015 |
| 17:19 | 0.016 |
| 17:20 | 0.015 |
| 17:21 | 0.015 |
| 17:22 | 0.016 |
| 17:23 | 0.015 |
| 17:24 | 0.017 |
| 17:25 | 0.015 |
| 17:26 | 0.015 |
| 17:27 | 0.016 |
| 17:28 | 0.018 |
| 17:29 | 0.016 |
| 17:30 | 0.015 |

|       |       |
|-------|-------|
| 17:31 | 0.016 |
| 17:32 | 0.015 |
| 17:33 | 0.016 |
| 17:34 | 0.015 |
| 17:35 | 0.016 |
| 17:36 | 0.016 |
| 17:37 | 0.016 |
| 17:38 | 0.016 |
| 17:39 | 0.016 |
| 17:40 | 0.017 |
| 17:41 | 0.016 |
| 17:42 | 0.016 |
| 17:43 | 0.017 |
| 17:44 | 0.016 |
| 17:45 | 0.016 |
| 17:46 | 0.016 |
| 17:47 | 0.016 |
| 17:48 | 0.016 |
| 17:49 | 0.016 |
| 17:50 | 0.016 |
| 17:51 | 0.016 |
| 17:52 | 0.016 |
| 17:53 | 0.016 |
| 17:54 | 0.016 |
| 17:55 | 0.016 |
| 17:56 | 0.016 |
| 17:57 | 0.016 |
| 17:58 | 0.016 |
| 17:59 | 0.016 |
| 18:00 | 0.016 |
| 18:01 | 0.016 |
| 18:02 | 0.017 |
| 18:03 | 0.017 |
| 18:04 | 0.017 |
| 18:05 | 0.016 |
| 18:06 | 0.016 |
| 18:07 | 0.017 |
| 18:08 | 0.017 |
| 18:09 | 0.016 |
| 18:10 | 0.017 |
| 18:11 | 0.017 |
| 18:12 | 0.017 |
| 18:13 | 0.017 |
| 18:14 | 0.017 |

|       |       |
|-------|-------|
| 18:15 | 0.017 |
| 18:16 | 0.017 |
| 18:17 | 0.017 |
| 18:18 | 0.017 |
| 18:19 | 0.017 |
| 18:20 | 0.018 |

| Device Serial No | Log Time      | Log Type | Sensor 1 Type | Sensor 1 Serial Number | Sensor 1 Status | Sensor 1 Gas Reading |
|------------------|---------------|----------|---------------|------------------------|-----------------|----------------------|
| 592-601274       | 4/2/2024 7:01 | CONFIG   | PID           | SC23030921B3           |                 |                      |
| 592-601274       | 4/2/2024 7:02 | Readings | PID           | SC23030921B3           | Normal          | 0                    |
| 592-601274       | 4/2/2024 7:03 | Readings | PID           | SC23030921B3           | Normal          | 0                    |
| 592-601274       | 4/2/2024 7:04 | Readings | PID           | SC23030921B3           | Normal          | 0                    |
| 592-601274       | 4/2/2024 7:05 | Readings | PID           | SC23030921B3           | Normal          | 0                    |
| 592-601274       | 4/2/2024 7:06 | Readings | PID           | SC23030921B3           | Normal          | 0                    |
| 592-601274       | 4/2/2024 7:07 | Readings | PID           | SC23030921B3           | Normal          | 0                    |
| 592-601274       | 4/2/2024 7:08 | Readings | PID           | SC23030921B3           | Normal          | 0                    |
| 592-601274       | 4/2/2024 7:09 | Readings | PID           | SC23030921B3           | Normal          | 0                    |
| 592-601274       | 4/2/2024 7:10 | Readings | PID           | SC23030921B3           | Normal          | 0                    |
| 592-601274       | 4/2/2024 7:11 | Readings | PID           | SC23030921B3           | Normal          | 0                    |
| 592-601274       | 4/2/2024 7:12 | Readings | PID           | SC23030921B3           | Normal          | 0                    |
| 592-601274       | 4/2/2024 7:13 | Readings | PID           | SC23030921B3           | Normal          | 0                    |
| 592-601274       | 4/2/2024 7:14 | Readings | PID           | SC23030921B3           | Normal          | 0                    |
| 592-601274       | 4/2/2024 7:15 | Readings | PID           | SC23030921B3           | Normal          | 0                    |
| 592-601274       | 4/2/2024 7:16 | Readings | PID           | SC23030921B3           | Normal          | 0                    |
| 592-601274       | 4/2/2024 7:17 | Readings | PID           | SC23030921B3           | Normal          | 0                    |
| 592-601274       | 4/2/2024 7:18 | Readings | PID           | SC23030921B3           | Normal          | 0                    |
| 592-601274       | 4/2/2024 7:19 | Readings | PID           | SC23030921B3           | Normal          | 0                    |
| 592-601274       | 4/2/2024 7:20 | Readings | PID           | SC23030921B3           | Normal          | 0                    |
| 592-601274       | 4/2/2024 7:21 | Readings | PID           | SC23030921B3           | Normal          | 0                    |
| 592-601274       | 4/2/2024 7:22 | Readings | PID           | SC23030921B3           | Normal          | 0                    |
| 592-601274       | 4/2/2024 7:23 | Readings | PID           | SC23030921B3           | Normal          | 0                    |
| 592-601274       | 4/2/2024 7:24 | Readings | PID           | SC23030921B3           | Normal          | 0                    |
| 592-601274       | 4/2/2024 7:25 | Readings | PID           | SC23030921B3           | Normal          | 0                    |
| 592-601274       | 4/2/2024 7:26 | Readings | PID           | SC23030921B3           | Normal          | 0                    |
| 592-601274       | 4/2/2024 7:27 | Readings | PID           | SC23030921B3           | Normal          | 0                    |
| 592-601274       | 4/2/2024 7:28 | Readings | PID           | SC23030921B3           | Normal          | 0                    |
| 592-601274       | 4/2/2024 7:29 | Readings | PID           | SC23030921B3           | Normal          | 0                    |
| 592-601274       | 4/2/2024 7:30 | Readings | PID           | SC23030921B3           | Normal          | 0                    |
| 592-601274       | 4/2/2024 7:31 | Readings | PID           | SC23030921B3           | Normal          | 0                    |
| 592-601274       | 4/2/2024 7:32 | Readings | PID           | SC23030921B3           | Normal          | 0                    |











|            |                         |     |              |        |   |
|------------|-------------------------|-----|--------------|--------|---|
| 592-601274 | 4/2/2024 9:45 Readings  | PID | SC23030921B3 | Normal | 0 |
| 592-601274 | 4/2/2024 9:46 Readings  | PID | SC23030921B3 | Normal | 0 |
| 592-601274 | 4/2/2024 9:47 Readings  | PID | SC23030921B3 | Normal | 0 |
| 592-601274 | 4/2/2024 9:48 Readings  | PID | SC23030921B3 | Normal | 0 |
| 592-601274 | 4/2/2024 9:49 Readings  | PID | SC23030921B3 | Normal | 0 |
| 592-601274 | 4/2/2024 9:50 Readings  | PID | SC23030921B3 | Normal | 0 |
| 592-601274 | 4/2/2024 9:51 Readings  | PID | SC23030921B3 | Normal | 0 |
| 592-601274 | 4/2/2024 9:52 Readings  | PID | SC23030921B3 | Normal | 0 |
| 592-601274 | 4/2/2024 9:53 Readings  | PID | SC23030921B3 | Normal | 0 |
| 592-601274 | 4/2/2024 9:54 Readings  | PID | SC23030921B3 | Normal | 0 |
| 592-601274 | 4/2/2024 9:55 Readings  | PID | SC23030921B3 | Normal | 0 |
| 592-601274 | 4/2/2024 9:56 Readings  | PID | SC23030921B3 | Normal | 0 |
| 592-601274 | 4/2/2024 9:57 Readings  | PID | SC23030921B3 | Normal | 0 |
| 592-601274 | 4/2/2024 9:58 Readings  | PID | SC23030921B3 | Normal | 0 |
| 592-601274 | 4/2/2024 9:59 Readings  | PID | SC23030921B3 | Normal | 0 |
| 592-601274 | 4/2/2024 10:00 Readings | PID | SC23030921B3 | Normal | 0 |
| 592-601274 | 4/2/2024 10:01 Readings | PID | SC23030921B3 | Normal | 0 |
| 592-601274 | 4/2/2024 10:02 Readings | PID | SC23030921B3 | Normal | 0 |
| 592-601274 | 4/2/2024 10:03 Readings | PID | SC23030921B3 | Normal | 0 |
| 592-601274 | 4/2/2024 10:04 Readings | PID | SC23030921B3 | Normal | 0 |
| 592-601274 | 4/2/2024 10:05 Readings | PID | SC23030921B3 | Normal | 0 |
| 592-601274 | 4/2/2024 10:06 Readings | PID | SC23030921B3 | Normal | 0 |
| 592-601274 | 4/2/2024 10:07 Readings | PID | SC23030921B3 | Normal | 0 |
| 592-601274 | 4/2/2024 10:08 Readings | PID | SC23030921B3 | Normal | 0 |
| 592-601274 | 4/2/2024 10:09 Readings | PID | SC23030921B3 | Normal | 0 |
| 592-601274 | 4/2/2024 10:10 Readings | PID | SC23030921B3 | Normal | 0 |
| 592-601274 | 4/2/2024 10:11 Readings | PID | SC23030921B3 | Normal | 0 |
| 592-601274 | 4/2/2024 10:12 Readings | PID | SC23030921B3 | Normal | 0 |
| 592-601274 | 4/2/2024 10:13 Readings | PID | SC23030921B3 | Normal | 0 |
| 592-601274 | 4/2/2024 10:14 Readings | PID | SC23030921B3 | Normal | 0 |
| 592-601274 | 4/2/2024 10:15 Readings | PID | SC23030921B3 | Normal | 0 |
| 592-601274 | 4/2/2024 10:16 Readings | PID | SC23030921B3 | Normal | 0 |
| 592-601274 | 4/2/2024 10:17 Readings | PID | SC23030921B3 | Normal | 0 |

































|            |                         |     |              |        |   |
|------------|-------------------------|-----|--------------|--------|---|
| 592-601274 | 4/2/2024 18:00 Readings | PID | SC23030921B3 | Normal | 0 |
| 592-601274 | 4/2/2024 18:01 Readings | PID | SC23030921B3 | Normal | 0 |
| 592-601274 | 4/2/2024 18:02 Readings | PID | SC23030921B3 | Normal | 0 |
| 592-601274 | 4/2/2024 18:03 Readings | PID | SC23030921B3 | Normal | 0 |
| 592-601274 | 4/2/2024 18:04 Readings | PID | SC23030921B3 | Normal | 0 |
| 592-601274 | 4/2/2024 18:05 Readings | PID | SC23030921B3 | Normal | 0 |
| 592-601274 | 4/2/2024 18:06 Readings | PID | SC23030921B3 | Normal | 0 |
| 592-601274 | 4/2/2024 18:07 Readings | PID | SC23030921B3 | Normal | 0 |
| 592-601274 | 4/2/2024 18:08 Readings | PID | SC23030921B3 | Normal | 0 |
| 592-601274 | 4/2/2024 18:09 Readings | PID | SC23030921B3 | Normal | 0 |

**DOWNWIND CAMP READINGS**

251 DOUGLASS STREET, BROOKLYN, NY



|                      |             |
|----------------------|-------------|
| Instrument Name      | DustTrak II |
| Model Number         | 8530        |
| Serial Number        | 8530224601  |
| Firmware Version     | 3.1         |
| Calibration Date     | 11/9/2022   |
| Test Name            | MANUAL_002  |
| Test Start Time      | 6:52:51 AM  |
| Test Start Date      | 4/2/2024    |
| Test Length [D:H:M]  | 0:11:21     |
| Test Interval [M:S]  | 1:00        |
| Mass Average [mg/m3] | 0.046       |
| Mass Minimum [mg/m3] | 0.01        |
| Mass Maximum [mg/m3] | 0.156       |
| Mass TWA [mg/m3]     | 0.059       |
| Photometric User Cal | 1           |
| Flow User Cal        | 0           |
| Errors               |             |
| Number of Samples    | 681         |

| Elapsed Time [s] | Mass [mg/m3] | Alarms | Errors |
|------------------|--------------|--------|--------|
| 6:53             | 0.07         |        |        |
| 6:54             | 0.061        |        |        |
| 6:55             | 0.06         |        |        |
| 6:56             | 0.063        |        |        |
| 6:57             | 0.062        |        |        |
| 6:58             | 0.061        |        |        |
| 6:59             | 0.059        |        |        |
| 7:00             | 0.059        |        |        |
| 7:01             | 0.058        |        |        |
| 7:02             | 0.058        |        |        |
| 7:03             | 0.058        |        |        |
| 7:04             | 0.058        |        |        |
| 7:05             | 0.059        |        |        |
| 7:06             | 0.059        |        |        |
| 7:07             | 0.058        |        |        |
| 7:08             | 0.058        |        |        |
| 7:09             | 0.057        |        |        |
| 7:10             | 0.071        |        |        |
| 7:11             | 0.06         |        |        |
| 7:12             | 0.057        |        |        |
| 7:13             | 0.057        |        |        |
| 7:14             | 0.06         |        |        |
| 7:15             | 0.058        |        |        |
| 7:16             | 0.057        |        |        |

|      |       |
|------|-------|
| 7:17 | 0.059 |
| 7:18 | 0.06  |
| 7:19 | 0.059 |
| 7:20 | 0.06  |
| 7:21 | 0.061 |
| 7:22 | 0.06  |
| 7:23 | 0.06  |
| 7:24 | 0.061 |
| 7:25 | 0.062 |
| 7:26 | 0.062 |
| 7:27 | 0.062 |
| 7:28 | 0.065 |
| 7:29 | 0.069 |
| 7:30 | 0.074 |
| 7:31 | 0.066 |
| 7:32 | 0.065 |
| 7:33 | 0.064 |
| 7:34 | 0.064 |
| 7:35 | 0.064 |
| 7:36 | 0.069 |
| 7:37 | 0.073 |
| 7:38 | 0.066 |
| 7:39 | 0.068 |
| 7:40 | 0.069 |
| 7:41 | 0.07  |
| 7:42 | 0.07  |
| 7:43 | 0.069 |
| 7:44 | 0.069 |
| 7:45 | 0.071 |
| 7:46 | 0.069 |
| 7:47 | 0.07  |
| 7:48 | 0.07  |
| 7:49 | 0.071 |
| 7:50 | 0.073 |
| 7:51 | 0.073 |
| 7:52 | 0.071 |
| 7:53 | 0.071 |
| 7:54 | 0.072 |
| 7:55 | 0.073 |
| 7:56 | 0.072 |
| 7:57 | 0.074 |
| 7:58 | 0.074 |
| 7:59 | 0.075 |
| 8:00 | 0.079 |

|      |       |
|------|-------|
| 8:01 | 0.087 |
| 8:02 | 0.077 |
| 8:03 | 0.08  |
| 8:04 | 0.08  |
| 8:05 | 0.079 |
| 8:06 | 0.077 |
| 8:07 | 0.076 |
| 8:08 | 0.077 |
| 8:09 | 0.079 |
| 8:10 | 0.079 |
| 8:11 | 0.078 |
| 8:12 | 0.081 |
| 8:13 | 0.08  |
| 8:14 | 0.079 |
| 8:15 | 0.077 |
| 8:16 | 0.077 |
| 8:17 | 0.076 |
| 8:18 | 0.077 |
| 8:19 | 0.077 |
| 8:20 | 0.077 |
| 8:21 | 0.079 |
| 8:22 | 0.081 |
| 8:23 | 0.079 |
| 8:24 | 0.078 |
| 8:25 | 0.077 |
| 8:26 | 0.077 |
| 8:27 | 0.079 |
| 8:28 | 0.077 |
| 8:29 | 0.078 |
| 8:30 | 0.078 |
| 8:31 | 0.078 |
| 8:32 | 0.078 |
| 8:33 | 0.079 |
| 8:34 | 0.083 |
| 8:35 | 0.082 |
| 8:36 | 0.081 |
| 8:37 | 0.081 |
| 8:38 | 0.081 |
| 8:39 | 0.082 |
| 8:40 | 0.083 |
| 8:41 | 0.082 |
| 8:42 | 0.083 |
| 8:43 | 0.083 |
| 8:44 | 0.083 |

|      |       |
|------|-------|
| 8:45 | 0.082 |
| 8:46 | 0.082 |
| 8:47 | 0.082 |
| 8:48 | 0.086 |
| 8:49 | 0.086 |
| 8:50 | 0.086 |
| 8:51 | 0.085 |
| 8:52 | 0.085 |
| 8:53 | 0.086 |
| 8:54 | 0.086 |
| 8:55 | 0.087 |
| 8:56 | 0.087 |
| 8:57 | 0.087 |
| 8:58 | 0.087 |
| 8:59 | 0.087 |
| 9:00 | 0.088 |
| 9:01 | 0.088 |
| 9:02 | 0.088 |
| 9:03 | 0.089 |
| 9:04 | 0.089 |
| 9:05 | 0.09  |
| 9:06 | 0.089 |
| 9:07 | 0.09  |
| 9:08 | 0.09  |
| 9:09 | 0.089 |
| 9:10 | 0.09  |
| 9:11 | 0.09  |
| 9:12 | 0.088 |
| 9:13 | 0.088 |
| 9:14 | 0.094 |
| 9:15 | 0.082 |
| 9:16 | 0.079 |
| 9:17 | 0.088 |
| 9:18 | 0.078 |
| 9:19 | 0.069 |
| 9:20 | 0.066 |
| 9:21 | 0.065 |
| 9:22 | 0.066 |
| 9:23 | 0.067 |
| 9:24 | 0.067 |
| 9:25 | 0.066 |
| 9:26 | 0.067 |
| 9:27 | 0.069 |
| 9:28 | 0.068 |

|       |       |
|-------|-------|
| 9:29  | 0.07  |
| 9:30  | 0.068 |
| 9:31  | 0.067 |
| 9:32  | 0.065 |
| 9:33  | 0.065 |
| 9:34  | 0.065 |
| 9:35  | 0.063 |
| 9:36  | 0.062 |
| 9:37  | 0.064 |
| 9:38  | 0.063 |
| 9:39  | 0.062 |
| 9:40  | 0.063 |
| 9:41  | 0.062 |
| 9:42  | 0.061 |
| 9:43  | 0.062 |
| 9:44  | 0.06  |
| 9:45  | 0.06  |
| 9:46  | 0.06  |
| 9:47  | 0.06  |
| 9:48  | 0.059 |
| 9:49  | 0.059 |
| 9:50  | 0.059 |
| 9:51  | 0.059 |
| 9:52  | 0.061 |
| 9:53  | 0.06  |
| 9:54  | 0.058 |
| 9:55  | 0.057 |
| 9:56  | 0.055 |
| 9:57  | 0.058 |
| 9:58  | 0.057 |
| 9:59  | 0.057 |
| 10:00 | 0.056 |
| 10:01 | 0.054 |
| 10:02 | 0.053 |
| 10:03 | 0.053 |
| 10:04 | 0.054 |
| 10:05 | 0.054 |
| 10:06 | 0.055 |
| 10:07 | 0.053 |
| 10:08 | 0.052 |
| 10:09 | 0.052 |
| 10:10 | 0.053 |
| 10:11 | 0.051 |
| 10:12 | 0.051 |



|       |       |
|-------|-------|
| 10:13 | 0.051 |
| 10:14 | 0.051 |
| 10:15 | 0.051 |
| 10:16 | 0.052 |
| 10:17 | 0.053 |
| 10:18 | 0.052 |
| 10:19 | 0.051 |
| 10:20 | 0.052 |
| 10:21 | 0.053 |
| 10:22 | 0.051 |
| 10:23 | 0.049 |
| 10:24 | 0.049 |
| 10:25 | 0.05  |
| 10:26 | 0.055 |
| 10:27 | 0.061 |
| 10:28 | 0.057 |
| 10:29 | 0.056 |
| 10:30 | 0.058 |
| 10:31 | 0.054 |
| 10:32 | 0.057 |
| 10:33 | 0.053 |
| 10:34 | 0.051 |
| 10:35 | 0.053 |
| 10:36 | 0.054 |
| 10:37 | 0.055 |
| 10:38 | 0.057 |
| 10:39 | 0.055 |
| 10:40 | 0.053 |
| 10:41 | 0.053 |
| 10:42 | 0.055 |
| 10:43 | 0.055 |
| 10:44 | 0.053 |
| 10:45 | 0.056 |
| 10:46 | 0.057 |
| 10:47 | 0.059 |
| 10:48 | 0.057 |
| 10:49 | 0.056 |
| 10:50 | 0.056 |
| 10:51 | 0.055 |
| 10:52 | 0.055 |
| 10:53 | 0.056 |
| 10:54 | 0.057 |
| 10:55 | 0.056 |
| 10:56 | 0.057 |

|       |       |
|-------|-------|
| 10:57 | 0.058 |
| 10:58 | 0.057 |
| 10:59 | 0.057 |
| 11:00 | 0.057 |
| 11:01 | 0.059 |
| 11:02 | 0.057 |
| 11:03 | 0.056 |
| 11:04 | 0.055 |
| 11:05 | 0.056 |
| 11:06 | 0.056 |
| 11:07 | 0.058 |
| 11:08 | 0.056 |
| 11:09 | 0.056 |
| 11:10 | 0.057 |
| 11:11 | 0.062 |
| 11:12 | 0.058 |
| 11:13 | 0.06  |
| 11:14 | 0.06  |
| 11:15 | 0.062 |
| 11:16 | 0.061 |
| 11:17 | 0.06  |
| 11:18 | 0.063 |
| 11:19 | 0.061 |
| 11:20 | 0.062 |
| 11:21 | 0.061 |
| 11:22 | 0.064 |
| 11:23 | 0.061 |
| 11:24 | 0.061 |
| 11:25 | 0.058 |
| 11:26 | 0.059 |
| 11:27 | 0.06  |
| 11:28 | 0.061 |
| 11:29 | 0.062 |
| 11:30 | 0.062 |
| 11:31 | 0.062 |
| 11:32 | 0.062 |
| 11:33 | 0.062 |
| 11:34 | 0.063 |
| 11:35 | 0.064 |
| 11:36 | 0.06  |
| 11:37 | 0.061 |
| 11:38 | 0.063 |
| 11:39 | 0.064 |
| 11:40 | 0.065 |

|       |       |
|-------|-------|
| 11:41 | 0.063 |
| 11:42 | 0.063 |
| 11:43 | 0.064 |
| 11:44 | 0.063 |
| 11:45 | 0.063 |
| 11:46 | 0.063 |
| 11:47 | 0.063 |
| 11:48 | 0.064 |
| 11:49 | 0.065 |
| 11:50 | 0.064 |
| 11:51 | 0.064 |
| 11:52 | 0.065 |
| 11:53 | 0.064 |
| 11:54 | 0.063 |
| 11:55 | 0.064 |
| 11:56 | 0.064 |
| 11:57 | 0.065 |
| 11:58 | 0.064 |
| 11:59 | 0.065 |
| 12:00 | 0.066 |
| 12:01 | 0.066 |
| 12:02 | 0.065 |
| 12:03 | 0.07  |
| 12:04 | 0.067 |
| 12:05 | 0.067 |
| 12:06 | 0.066 |
| 12:07 | 0.064 |
| 12:08 | 0.064 |
| 12:09 | 0.064 |
| 12:10 | 0.062 |
| 12:11 | 0.062 |
| 12:12 | 0.063 |
| 12:13 | 0.065 |
| 12:14 | 0.065 |
| 12:15 | 0.065 |
| 12:16 | 0.066 |
| 12:17 | 0.067 |
| 12:18 | 0.066 |
| 12:19 | 0.066 |
| 12:20 | 0.156 |
| 12:21 | 0.07  |
| 12:22 | 0.069 |
| 12:23 | 0.07  |
| 12:24 | 0.072 |

|       |       |
|-------|-------|
| 12:25 | 0.071 |
| 12:26 | 0.071 |
| 12:27 | 0.071 |
| 12:28 | 0.072 |
| 12:29 | 0.073 |
| 12:30 | 0.072 |
| 12:31 | 0.07  |
| 12:32 | 0.07  |
| 12:33 | 0.073 |
| 12:34 | 0.072 |
| 12:35 | 0.071 |
| 12:36 | 0.071 |
| 12:37 | 0.069 |
| 12:38 | 0.069 |
| 12:39 | 0.069 |
| 12:40 | 0.07  |
| 12:41 | 0.07  |
| 12:42 | 0.072 |
| 12:43 | 0.072 |
| 12:44 | 0.072 |
| 12:45 | 0.073 |
| 12:46 | 0.075 |
| 12:47 | 0.073 |
| 12:48 | 0.072 |
| 12:49 | 0.073 |
| 12:50 | 0.071 |
| 12:51 | 0.072 |
| 12:52 | 0.071 |
| 12:53 | 0.07  |
| 12:54 | 0.067 |
| 12:55 | 0.076 |
| 12:56 | 0.065 |
| 12:57 | 0.066 |
| 12:58 | 0.061 |
| 12:59 | 0.056 |
| 13:00 | 0.06  |
| 13:01 | 0.056 |
| 13:02 | 0.059 |
| 13:03 | 0.056 |
| 13:04 | 0.057 |
| 13:05 | 0.057 |
| 13:06 | 0.057 |
| 13:07 | 0.054 |
| 13:08 | 0.053 |

|       |       |
|-------|-------|
| 13:09 | 0.053 |
| 13:10 | 0.051 |
| 13:11 | 0.053 |
| 13:12 | 0.049 |
| 13:13 | 0.049 |
| 13:14 | 0.049 |
| 13:15 | 0.051 |
| 13:16 | 0.05  |
| 13:17 | 0.051 |
| 13:18 | 0.049 |
| 13:19 | 0.048 |
| 13:20 | 0.049 |
| 13:21 | 0.049 |
| 13:22 | 0.048 |
| 13:23 | 0.047 |
| 13:24 | 0.045 |
| 13:25 | 0.046 |
| 13:26 | 0.046 |
| 13:27 | 0.044 |
| 13:28 | 0.044 |
| 13:29 | 0.044 |
| 13:30 | 0.039 |
| 13:31 | 0.036 |
| 13:32 | 0.039 |
| 13:33 | 0.037 |
| 13:34 | 0.034 |
| 13:35 | 0.034 |
| 13:36 | 0.032 |
| 13:37 | 0.033 |
| 13:38 | 0.033 |
| 13:39 | 0.033 |
| 13:40 | 0.035 |
| 13:41 | 0.036 |
| 13:42 | 0.036 |
| 13:43 | 0.034 |
| 13:44 | 0.034 |
| 13:45 | 0.034 |
| 13:46 | 0.03  |
| 13:47 | 0.034 |
| 13:48 | 0.03  |
| 13:49 | 0.028 |
| 13:50 | 0.028 |
| 13:51 | 0.029 |
| 13:52 | 0.031 |

|       |       |
|-------|-------|
| 13:53 | 0.03  |
| 13:54 | 0.028 |
| 13:55 | 0.028 |
| 13:56 | 0.028 |
| 13:57 | 0.027 |
| 13:58 | 0.03  |
| 13:59 | 0.03  |
| 14:00 | 0.03  |
| 14:01 | 0.029 |
| 14:02 | 0.03  |
| 14:03 | 0.029 |
| 14:04 | 0.029 |
| 14:05 | 0.028 |
| 14:06 | 0.028 |
| 14:07 | 0.029 |
| 14:08 | 0.029 |
| 14:09 | 0.027 |
| 14:10 | 0.025 |
| 14:11 | 0.025 |
| 14:12 | 0.026 |
| 14:13 | 0.025 |
| 14:14 | 0.023 |
| 14:15 | 0.024 |
| 14:16 | 0.024 |
| 14:17 | 0.022 |
| 14:18 | 0.022 |
| 14:19 | 0.02  |
| 14:20 | 0.021 |
| 14:21 | 0.021 |
| 14:22 | 0.022 |
| 14:23 | 0.021 |
| 14:24 | 0.021 |
| 14:25 | 0.021 |
| 14:26 | 0.021 |
| 14:27 | 0.021 |
| 14:28 | 0.021 |
| 14:29 | 0.021 |
| 14:30 | 0.024 |
| 14:31 | 0.035 |
| 14:32 | 0.022 |
| 14:33 | 0.023 |
| 14:34 | 0.022 |
| 14:35 | 0.024 |
| 14:36 | 0.025 |

|       |       |
|-------|-------|
| 14:37 | 0.025 |
| 14:38 | 0.022 |
| 14:39 | 0.021 |
| 14:40 | 0.022 |
| 14:41 | 0.023 |
| 14:42 | 0.023 |
| 14:43 | 0.019 |
| 14:44 | 0.018 |
| 14:45 | 0.019 |
| 14:46 | 0.019 |
| 14:47 | 0.019 |
| 14:48 | 0.019 |
| 14:49 | 0.02  |
| 14:50 | 0.02  |
| 14:51 | 0.018 |
| 14:52 | 0.018 |
| 14:53 | 0.019 |
| 14:54 | 0.02  |
| 14:55 | 0.019 |
| 14:56 | 0.018 |
| 14:57 | 0.019 |
| 14:58 | 0.02  |
| 14:59 | 0.019 |
| 15:00 | 0.018 |
| 15:01 | 0.019 |
| 15:02 | 0.018 |
| 15:03 | 0.016 |
| 15:04 | 0.016 |
| 15:05 | 0.017 |
| 15:06 | 0.017 |
| 15:07 | 0.018 |
| 15:08 | 0.017 |
| 15:09 | 0.016 |
| 15:10 | 0.015 |
| 15:11 | 0.018 |
| 15:12 | 0.016 |
| 15:13 | 0.017 |
| 15:14 | 0.017 |
| 15:15 | 0.016 |
| 15:16 | 0.016 |
| 15:17 | 0.016 |
| 15:18 | 0.016 |
| 15:19 | 0.017 |
| 15:20 | 0.018 |

|       |       |
|-------|-------|
| 15:21 | 0.019 |
| 15:22 | 0.016 |
| 15:23 | 0.016 |
| 15:24 | 0.015 |
| 15:25 | 0.014 |
| 15:26 | 0.015 |
| 15:27 | 0.014 |
| 15:28 | 0.015 |
| 15:29 | 0.014 |
| 15:30 | 0.014 |
| 15:31 | 0.014 |
| 15:32 | 0.013 |
| 15:33 | 0.014 |
| 15:34 | 0.014 |
| 15:35 | 0.015 |
| 15:36 | 0.016 |
| 15:37 | 0.016 |
| 15:38 | 0.017 |
| 15:39 | 0.018 |
| 15:40 | 0.018 |
| 15:41 | 0.017 |
| 15:42 | 0.015 |
| 15:43 | 0.017 |
| 15:44 | 0.017 |
| 15:45 | 0.017 |
| 15:46 | 0.017 |
| 15:47 | 0.015 |
| 15:48 | 0.015 |
| 15:49 | 0.015 |
| 15:50 | 0.015 |
| 15:51 | 0.014 |
| 15:52 | 0.015 |
| 15:53 | 0.015 |
| 15:54 | 0.015 |
| 15:55 | 0.016 |
| 15:56 | 0.016 |
| 15:57 | 0.014 |
| 15:58 | 0.013 |
| 15:59 | 0.014 |
| 16:00 | 0.014 |
| 16:01 | 0.014 |
| 16:02 | 0.014 |
| 16:03 | 0.013 |
| 16:04 | 0.015 |



|       |       |
|-------|-------|
| 16:05 | 0.015 |
| 16:06 | 0.015 |
| 16:07 | 0.015 |
| 16:08 | 0.015 |
| 16:09 | 0.015 |
| 16:10 | 0.014 |
| 16:11 | 0.014 |
| 16:12 | 0.014 |
| 16:13 | 0.014 |
| 16:14 | 0.014 |
| 16:15 | 0.013 |
| 16:16 | 0.014 |
| 16:17 | 0.013 |
| 16:18 | 0.014 |
| 16:19 | 0.013 |
| 16:20 | 0.013 |
| 16:21 | 0.013 |
| 16:22 | 0.013 |
| 16:23 | 0.013 |
| 16:24 | 0.012 |
| 16:25 | 0.012 |
| 16:26 | 0.012 |
| 16:27 | 0.013 |
| 16:28 | 0.013 |
| 16:29 | 0.012 |
| 16:30 | 0.012 |
| 16:31 | 0.012 |
| 16:32 | 0.013 |
| 16:33 | 0.012 |
| 16:34 | 0.012 |
| 16:35 | 0.011 |
| 16:36 | 0.012 |
| 16:37 | 0.012 |
| 16:38 | 0.012 |
| 16:39 | 0.013 |
| 16:40 | 0.013 |
| 16:41 | 0.011 |
| 16:42 | 0.012 |
| 16:43 | 0.012 |
| 16:44 | 0.012 |
| 16:45 | 0.013 |
| 16:46 | 0.012 |
| 16:47 | 0.013 |
| 16:48 | 0.013 |

|       |       |
|-------|-------|
| 16:49 | 0.013 |
| 16:50 | 0.014 |
| 16:51 | 0.015 |
| 16:52 | 0.018 |
| 16:53 | 0.014 |
| 16:54 | 0.012 |
| 16:55 | 0.011 |
| 16:56 | 0.012 |
| 16:57 | 0.011 |
| 16:58 | 0.011 |
| 16:59 | 0.01  |
| 17:00 | 0.01  |
| 17:01 | 0.011 |
| 17:02 | 0.011 |
| 17:03 | 0.011 |
| 17:04 | 0.012 |
| 17:05 | 0.012 |
| 17:06 | 0.012 |
| 17:07 | 0.011 |
| 17:08 | 0.011 |
| 17:09 | 0.011 |
| 17:10 | 0.012 |
| 17:11 | 0.011 |
| 17:12 | 0.012 |
| 17:13 | 0.012 |
| 17:14 | 0.013 |
| 17:15 | 0.014 |
| 17:16 | 0.013 |
| 17:17 | 0.013 |
| 17:18 | 0.013 |
| 17:19 | 0.013 |
| 17:20 | 0.013 |
| 17:21 | 0.013 |
| 17:22 | 0.017 |
| 17:23 | 0.015 |
| 17:24 | 0.015 |
| 17:25 | 0.017 |
| 17:26 | 0.014 |
| 17:27 | 0.014 |
| 17:28 | 0.015 |
| 17:29 | 0.015 |
| 17:30 | 0.016 |
| 17:31 | 0.018 |
| 17:32 | 0.015 |

|       |       |
|-------|-------|
| 17:33 | 0.015 |
| 17:34 | 0.014 |
| 17:35 | 0.013 |
| 17:36 | 0.015 |
| 17:37 | 0.016 |
| 17:38 | 0.016 |
| 17:39 | 0.015 |
| 17:40 | 0.016 |
| 17:41 | 0.017 |
| 17:42 | 0.016 |
| 17:43 | 0.016 |
| 17:44 | 0.016 |
| 17:45 | 0.016 |
| 17:46 | 0.016 |
| 17:47 | 0.015 |
| 17:48 | 0.015 |
| 17:49 | 0.016 |
| 17:50 | 0.015 |
| 17:51 | 0.016 |
| 17:52 | 0.017 |
| 17:53 | 0.017 |
| 17:54 | 0.016 |
| 17:55 | 0.016 |
| 17:56 | 0.016 |
| 17:57 | 0.015 |
| 17:58 | 0.016 |
| 17:59 | 0.016 |
| 18:00 | 0.017 |
| 18:01 | 0.015 |
| 18:02 | 0.015 |
| 18:03 | 0.015 |
| 18:04 | 0.015 |
| 18:05 | 0.016 |
| 18:06 | 0.016 |
| 18:07 | 0.016 |
| 18:08 | 0.016 |
| 18:09 | 0.015 |
| 18:10 | 0.016 |
| 18:11 | 0.018 |
| 18:12 | 0.016 |
| 18:13 | 0.016 |

| Device Serial No | Log Time       | Log Type | Sensor 1 Type | Sensor 1 Serial Number | Sensor 1 Status | Sensor 1 Gas Reading |
|------------------|----------------|----------|---------------|------------------------|-----------------|----------------------|
| 592-602816       | 4/2/2024 14:48 | Readings | PID           | SC23030324C7           | Normal          | 0.5                  |
| 592-602816       | 4/2/2024 12:24 | Readings | PID           | SC23030324C7           | Normal          | 0.4                  |
| 592-602816       | 4/2/2024 12:25 | Readings | PID           | SC23030324C7           | Normal          | 0.4                  |
| 592-602816       | 4/2/2024 12:26 | Readings | PID           | SC23030324C7           | Normal          | 0.4                  |
| 592-602816       | 4/2/2024 12:27 | Readings | PID           | SC23030324C7           | Normal          | 0.4                  |
| 592-602816       | 4/2/2024 12:28 | Readings | PID           | SC23030324C7           | Normal          | 0.4                  |
| 592-602816       | 4/2/2024 12:29 | Readings | PID           | SC23030324C7           | Normal          | 0.4                  |
| 592-602816       | 4/2/2024 12:30 | Readings | PID           | SC23030324C7           | Normal          | 0.4                  |
| 592-602816       | 4/2/2024 12:31 | Readings | PID           | SC23030324C7           | Normal          | 0.4                  |
| 592-602816       | 4/2/2024 12:32 | Readings | PID           | SC23030324C7           | Normal          | 0.4                  |
| 592-602816       | 4/2/2024 12:33 | Readings | PID           | SC23030324C7           | Normal          | 0.4                  |
| 592-602816       | 4/2/2024 12:34 | Readings | PID           | SC23030324C7           | Normal          | 0.4                  |
| 592-602816       | 4/2/2024 12:35 | Readings | PID           | SC23030324C7           | Normal          | 0.4                  |
| 592-602816       | 4/2/2024 12:36 | Readings | PID           | SC23030324C7           | Normal          | 0.4                  |
| 592-602816       | 4/2/2024 12:37 | Readings | PID           | SC23030324C7           | Normal          | 0.4                  |
| 592-602816       | 4/2/2024 12:38 | Readings | PID           | SC23030324C7           | Normal          | 0.4                  |
| 592-602816       | 4/2/2024 12:39 | Readings | PID           | SC23030324C7           | Normal          | 0.4                  |
| 592-602816       | 4/2/2024 12:40 | Readings | PID           | SC23030324C7           | Normal          | 0.4                  |
| 592-602816       | 4/2/2024 12:41 | Readings | PID           | SC23030324C7           | Normal          | 0.4                  |
| 592-602816       | 4/2/2024 12:42 | Readings | PID           | SC23030324C7           | Normal          | 0.4                  |
| 592-602816       | 4/2/2024 12:43 | Readings | PID           | SC23030324C7           | Normal          | 0.4                  |
| 592-602816       | 4/2/2024 12:44 | Readings | PID           | SC23030324C7           | Normal          | 0.4                  |
| 592-602816       | 4/2/2024 12:45 | Readings | PID           | SC23030324C7           | Normal          | 0.4                  |
| 592-602816       | 4/2/2024 12:46 | Readings | PID           | SC23030324C7           | Normal          | 0.4                  |
| 592-602816       | 4/2/2024 12:47 | Readings | PID           | SC23030324C7           | Normal          | 0.4                  |
| 592-602816       | 4/2/2024 12:48 | Readings | PID           | SC23030324C7           | Normal          | 0.4                  |
| 592-602816       | 4/2/2024 12:49 | Readings | PID           | SC23030324C7           | Normal          | 0.4                  |
| 592-602816       | 4/2/2024 12:50 | Readings | PID           | SC23030324C7           | Normal          | 0.4                  |
| 592-602816       | 4/2/2024 12:51 | Readings | PID           | SC23030324C7           | Normal          | 0.4                  |
| 592-602816       | 4/2/2024 12:52 | Readings | PID           | SC23030324C7           | Normal          | 0.4                  |
| 592-602816       | 4/2/2024 12:53 | Readings | PID           | SC23030324C7           | Normal          | 0.4                  |
| 592-602816       | 4/2/2024 12:54 | Readings | PID           | SC23030324C7           | Normal          | 0.4                  |







|            |                |          |     |              |        |     |
|------------|----------------|----------|-----|--------------|--------|-----|
| 592-602816 | 4/2/2024 13:43 | Readings | PID | SC23030324C7 | Normal | 0.3 |
| 592-602816 | 4/2/2024 13:44 | Readings | PID | SC23030324C7 | Normal | 0.3 |
| 592-602816 | 4/2/2024 13:45 | Readings | PID | SC23030324C7 | Normal | 0.3 |
| 592-602816 | 4/2/2024 13:46 | Readings | PID | SC23030324C7 | Normal | 0.3 |
| 592-602816 | 4/2/2024 13:47 | Readings | PID | SC23030324C7 | Normal | 0.3 |
| 592-602816 | 4/2/2024 13:48 | Readings | PID | SC23030324C7 | Normal | 0.3 |
| 592-602816 | 4/2/2024 13:49 | Readings | PID | SC23030324C7 | Normal | 0.3 |
| 592-602816 | 4/2/2024 13:50 | Readings | PID | SC23030324C7 | Normal | 0.3 |
| 592-602816 | 4/2/2024 13:51 | Readings | PID | SC23030324C7 | Normal | 0.3 |
| 592-602816 | 4/2/2024 13:52 | Readings | PID | SC23030324C7 | Normal | 0.3 |
| 592-602816 | 4/2/2024 13:53 | Readings | PID | SC23030324C7 | Normal | 0.3 |
| 592-602816 | 4/2/2024 13:54 | Readings | PID | SC23030324C7 | Normal | 0.3 |
| 592-602816 | 4/2/2024 13:55 | Readings | PID | SC23030324C7 | Normal | 0.3 |
| 592-602816 | 4/2/2024 13:56 | Readings | PID | SC23030324C7 | Normal | 0.3 |
| 592-602816 | 4/2/2024 13:57 | Readings | PID | SC23030324C7 | Normal | 0.3 |
| 592-602816 | 4/2/2024 13:58 | Readings | PID | SC23030324C7 | Normal | 0.3 |
| 592-602816 | 4/2/2024 13:59 | Readings | PID | SC23030324C7 | Normal | 0.3 |
| 592-602816 | 4/2/2024 14:40 | Readings | PID | SC23030324C7 | Normal | 0.3 |
| 592-602816 | 4/2/2024 14:41 | Readings | PID | SC23030324C7 | Normal | 0.3 |
| 592-602816 | 4/2/2024 14:42 | Readings | PID | SC23030324C7 | Normal | 0.3 |
| 592-602816 | 4/2/2024 14:43 | Readings | PID | SC23030324C7 | Normal | 0.3 |
| 592-602816 | 4/2/2024 14:44 | Readings | PID | SC23030324C7 | Normal | 0.3 |
| 592-602816 | 4/2/2024 14:45 | Readings | PID | SC23030324C7 | Normal | 0.3 |
| 592-602816 | 4/2/2024 14:46 | Readings | PID | SC23030324C7 | Normal | 0.3 |
| 592-602816 | 4/2/2024 14:47 | Readings | PID | SC23030324C7 | Normal | 0.3 |
| 592-602816 | 4/2/2024 8:36  | Readings | PID | SC23030324C7 | Normal | 0.2 |
| 592-602816 | 4/2/2024 8:37  | Readings | PID | SC23030324C7 | Normal | 0.2 |
| 592-602816 | 4/2/2024 8:38  | Readings | PID | SC23030324C7 | Normal | 0.2 |
| 592-602816 | 4/2/2024 8:39  | Readings | PID | SC23030324C7 | Normal | 0.2 |
| 592-602816 | 4/2/2024 8:40  | Readings | PID | SC23030324C7 | Normal | 0.2 |
| 592-602816 | 4/2/2024 8:41  | Readings | PID | SC23030324C7 | Normal | 0.2 |
| 592-602816 | 4/2/2024 8:42  | Readings | PID | SC23030324C7 | Normal | 0.2 |
| 592-602816 | 4/2/2024 8:43  | Readings | PID | SC23030324C7 | Normal | 0.2 |

















|            |                         |     |              |        |     |
|------------|-------------------------|-----|--------------|--------|-----|
| 592-602816 | 4/2/2024 15:11 Readings | PID | SC23030324C7 | Normal | 0.2 |
| 592-602816 | 4/2/2024 15:12 Readings | PID | SC23030324C7 | Normal | 0.2 |
| 592-602816 | 4/2/2024 15:13 Readings | PID | SC23030324C7 | Normal | 0.2 |
| 592-602816 | 4/2/2024 15:14 Readings | PID | SC23030324C7 | Normal | 0.2 |
| 592-602816 | 4/2/2024 15:15 Readings | PID | SC23030324C7 | Normal | 0.2 |
| 592-602816 | 4/2/2024 15:16 Readings | PID | SC23030324C7 | Normal | 0.2 |
| 592-602816 | 4/2/2024 15:17 Readings | PID | SC23030324C7 | Normal | 0.2 |
| 592-602816 | 4/2/2024 18:02 Readings | PID | SC23030324C7 | Normal | 0.2 |
| 592-602816 | 4/2/2024 18:03 Readings | PID | SC23030324C7 | Normal | 0.2 |
| 592-602816 | 4/2/2024 18:04 Readings | PID | SC23030324C7 | Normal | 0.2 |
| 592-602816 | 4/2/2024 18:05 Readings | PID | SC23030324C7 | Normal | 0.2 |
| 592-602816 | 4/2/2024 18:06 Readings | PID | SC23030324C7 | Normal | 0.2 |
| 592-602816 | 4/2/2024 18:07 Readings | PID | SC23030324C7 | Normal | 0.2 |
| 592-602816 | 4/2/2024 18:08 Readings | PID | SC23030324C7 | Normal | 0.2 |
| 592-602816 | 4/2/2024 18:09 Readings | PID | SC23030324C7 | Normal | 0.2 |
| 592-602816 | 4/2/2024 18:10 Readings | PID | SC23030324C7 | Normal | 0.2 |
| 592-602816 | 4/2/2024 18:11 Readings | PID | SC23030324C7 | Normal | 0.2 |
| 592-602816 | 4/2/2024 18:12 Readings | PID | SC23030324C7 | Normal | 0.2 |
| 592-602816 | 4/2/2024 18:13 Readings | PID | SC23030324C7 | Normal | 0.2 |
| 592-602816 | 4/2/2024 18:14 Readings | PID | SC23030324C7 | Normal | 0.2 |
| 592-602816 | 4/2/2024 18:15 Readings | PID | SC23030324C7 | Normal | 0.2 |
| 592-602816 | 4/2/2024 18:16 Readings | PID | SC23030324C7 | Normal | 0.2 |
| 592-602816 | 4/2/2024 18:17 Readings | PID |              | Normal | 0.2 |
| 592-602816 | 4/2/2024 7:29 Readings  | PID | SC23030324C7 | Normal | 0.1 |
| 592-602816 | 4/2/2024 7:30 Readings  | PID | SC23030324C7 | Normal | 0.1 |
| 592-602816 | 4/2/2024 7:31 Readings  | PID | SC23030324C7 | Normal | 0.1 |
| 592-602816 | 4/2/2024 7:32 Readings  | PID | SC23030324C7 | Normal | 0.1 |
| 592-602816 | 4/2/2024 7:33 Readings  | PID | SC23030324C7 | Normal | 0.1 |
| 592-602816 | 4/2/2024 7:34 Readings  | PID | SC23030324C7 | Normal | 0.1 |
| 592-602816 | 4/2/2024 7:35 Readings  | PID | SC23030324C7 | Normal | 0.1 |
| 592-602816 | 4/2/2024 7:36 Readings  | PID | SC23030324C7 | Normal | 0.1 |
| 592-602816 | 4/2/2024 7:37 Readings  | PID | SC23030324C7 | Normal | 0.1 |
| 592-602816 | 4/2/2024 7:38 Readings  | PID | SC23030324C7 | Normal | 0.1 |















|            |                         |     |              |        |     |
|------------|-------------------------|-----|--------------|--------|-----|
| 592-602816 | 4/2/2024 17:39 Readings | PID | SC23030324C7 | Normal | 0.1 |
| 592-602816 | 4/2/2024 17:40 Readings | PID | SC23030324C7 | Normal | 0.1 |
| 592-602816 | 4/2/2024 17:41 Readings | PID | SC23030324C7 | Normal | 0.1 |
| 592-602816 | 4/2/2024 17:42 Readings | PID | SC23030324C7 | Normal | 0.1 |
| 592-602816 | 4/2/2024 17:43 Readings | PID | SC23030324C7 | Normal | 0.1 |
| 592-602816 | 4/2/2024 17:44 Readings | PID | SC23030324C7 | Normal | 0.1 |
| 592-602816 | 4/2/2024 17:45 Readings | PID | SC23030324C7 | Normal | 0.1 |
| 592-602816 | 4/2/2024 18:00 Readings | PID | SC23030324C7 | Normal | 0.1 |
| 592-602816 | 4/2/2024 18:01 Readings | PID | SC23030324C7 | Normal | 0.1 |
| 592-602816 | 4/2/2024 6:49 Readings  | PID | SC23030324C7 | Normal | 0   |
| 592-602816 | 4/2/2024 6:50 Readings  | PID | SC23030324C7 | Normal | 0   |
| 592-602816 | 4/2/2024 6:51 Readings  | PID | SC23030324C7 | Normal | 0   |
| 592-602816 | 4/2/2024 6:52 Readings  | PID | SC23030324C7 | Normal | 0   |
| 592-602816 | 4/2/2024 6:53 Readings  | PID | SC23030324C7 | Normal | 0   |
| 592-602816 | 4/2/2024 6:54 Readings  | PID | SC23030324C7 | Normal | 0   |
| 592-602816 | 4/2/2024 6:55 Readings  | PID | SC23030324C7 | Normal | 0   |
| 592-602816 | 4/2/2024 6:56 Readings  | PID | SC23030324C7 | Normal | 0   |
| 592-602816 | 4/2/2024 6:57 Readings  | PID | SC23030324C7 | Normal | 0   |
| 592-602816 | 4/2/2024 6:58 Readings  | PID | SC23030324C7 | Normal | 0   |
| 592-602816 | 4/2/2024 6:59 Readings  | PID | SC23030324C7 | Normal | 0   |
| 592-602816 | 4/2/2024 7:00 Readings  | PID | SC23030324C7 | Normal | 0   |
| 592-602816 | 4/2/2024 7:01 Readings  | PID | SC23030324C7 | Normal | 0   |
| 592-602816 | 4/2/2024 7:02 Readings  | PID | SC23030324C7 | Normal | 0   |
| 592-602816 | 4/2/2024 7:03 Readings  | PID | SC23030324C7 | Normal | 0   |
| 592-602816 | 4/2/2024 7:04 Readings  | PID | SC23030324C7 | Normal | 0   |
| 592-602816 | 4/2/2024 7:05 Readings  | PID | SC23030324C7 | Normal | 0   |
| 592-602816 | 4/2/2024 7:06 Readings  | PID | SC23030324C7 | Normal | 0   |
| 592-602816 | 4/2/2024 7:07 Readings  | PID | SC23030324C7 | Normal | 0   |
| 592-602816 | 4/2/2024 7:08 Readings  | PID | SC23030324C7 | Normal | 0   |
| 592-602816 | 4/2/2024 7:09 Readings  | PID | SC23030324C7 | Normal | 0   |
| 592-602816 | 4/2/2024 7:10 Readings  | PID | SC23030324C7 | Normal | 0   |
| 592-602816 | 4/2/2024 7:11 Readings  | PID | SC23030324C7 | Normal | 0   |
| 592-602816 | 4/2/2024 7:12 Readings  | PID | SC23030324C7 | Normal | 0   |

|            |                         |     |              |        |   |
|------------|-------------------------|-----|--------------|--------|---|
| 592-602816 | 4/2/2024 7:13 Readings  | PID | SC23030324C7 | Normal | 0 |
| 592-602816 | 4/2/2024 7:14 Readings  | PID | SC23030324C7 | Normal | 0 |
| 592-602816 | 4/2/2024 7:15 Readings  | PID | SC23030324C7 | Normal | 0 |
| 592-602816 | 4/2/2024 7:16 Readings  | PID | SC23030324C7 | Normal | 0 |
| 592-602816 | 4/2/2024 7:17 Readings  | PID | SC23030324C7 | Normal | 0 |
| 592-602816 | 4/2/2024 7:18 Readings  | PID | SC23030324C7 | Normal | 0 |
| 592-602816 | 4/2/2024 7:19 Readings  | PID | SC23030324C7 | Normal | 0 |
| 592-602816 | 4/2/2024 7:20 Readings  | PID | SC23030324C7 | Normal | 0 |
| 592-602816 | 4/2/2024 7:21 Readings  | PID | SC23030324C7 | Normal | 0 |
| 592-602816 | 4/2/2024 7:22 Readings  | PID | SC23030324C7 | Normal | 0 |
| 592-602816 | 4/2/2024 7:23 Readings  | PID | SC23030324C7 | Normal | 0 |
| 592-602816 | 4/2/2024 7:24 Readings  | PID | SC23030324C7 | Normal | 0 |
| 592-602816 | 4/2/2024 7:25 Readings  | PID | SC23030324C7 | Normal | 0 |
| 592-602816 | 4/2/2024 7:26 Readings  | PID | SC23030324C7 | Normal | 0 |
| 592-602816 | 4/2/2024 7:27 Readings  | PID | SC23030324C7 | Normal | 0 |
| 592-602816 | 4/2/2024 7:28 Readings  | PID | SC23030324C7 | Normal | 0 |
| 592-602816 | 4/2/2024 17:46 Readings | PID | SC23030324C7 | Normal | 0 |
| 592-602816 | 4/2/2024 17:47 Readings | PID | SC23030324C7 | Normal | 0 |
| 592-602816 | 4/2/2024 17:48 Readings | PID | SC23030324C7 | Normal | 0 |
| 592-602816 | 4/2/2024 17:49 Readings | PID | SC23030324C7 | Normal | 0 |
| 592-602816 | 4/2/2024 17:50 Readings | PID | SC23030324C7 | Normal | 0 |
| 592-602816 | 4/2/2024 17:51 Readings | PID | SC23030324C7 | Normal | 0 |
| 592-602816 | 4/2/2024 17:52 Readings | PID | SC23030324C7 | Normal | 0 |
| 592-602816 | 4/2/2024 17:53 Readings | PID | SC23030324C7 | Normal | 0 |
| 592-602816 | 4/2/2024 17:54 Readings | PID | SC23030324C7 | Normal | 0 |
| 592-602816 | 4/2/2024 17:55 Readings | PID | SC23030324C7 | Normal | 0 |
| 592-602816 | 4/2/2024 17:56 Readings | PID | SC23030324C7 | Normal | 0 |
| 592-602816 | 4/2/2024 17:57 Readings | PID | SC23030324C7 | Normal | 0 |
| 592-602816 | 4/2/2024 17:58 Readings | PID | SC23030324C7 | Normal | 0 |
| 592-602816 | 4/2/2024 17:59 Readings | PID | SC23030324C7 | Normal | 0 |
| 592-602816 | 4/2/2024 6:48 CONFIG    | PID | SC23030324C7 |        |   |



|                          |              |
|--------------------------|--------------|
| Instrument Name          | DustTrak DRX |
| Model Number             | 8533         |
| Serial Number            | 8533181205   |
| Firmware Version         | 3.1          |
| Calibration Date         | 5/31/2023    |
| Test Name                | MANUAL_003   |
| Test Start Time          | 6:58:35 AM   |
| Test Start Date          | 4/2/2024     |
| Test Length [D:H:M]      | 0:11:08      |
| Test Interval [M:S]      | 1:00         |
| PM1 Average [mg/m3]      | 0.034        |
| PM1 Minimum [mg/m3]      | 0.007        |
| PM1 Maximum [mg/m3]      | 0.41         |
| PM1 TWA [mg/m3]          | 0.044        |
| Photometric User Cal     | 1            |
| Size Correction User Cal | 1            |
| Flow User Cal            | 0            |
| Errors                   |              |
| Number of Samples        | 668          |

| Elapsed Time [s] | PM1 [mg/m3] | Alarms | Errors |
|------------------|-------------|--------|--------|
| 6:59             | 0.047       |        |        |
| 7:00             | 0.051       |        |        |
| 7:01             | 0.05        |        |        |
| 7:02             | 0.049       |        |        |
| 7:03             | 0.048       |        |        |
| 7:04             | 0.063       |        |        |
| 7:05             | 0.047       |        |        |
| 7:06             | 0.047       |        |        |
| 7:07             | 0.047       |        |        |
| 7:08             | 0.046       |        |        |
| 7:09             | 0.046       |        |        |
| 7:10             | 0.046       |        |        |
| 7:11             | 0.045       |        |        |
| 7:12             | 0.045       |        |        |
| 7:13             | 0.044       |        |        |
| 7:14             | 0.045       |        |        |
| 7:15             | 0.044       |        |        |
| 7:16             | 0.045       |        |        |
| 7:17             | 0.046       |        |        |
| 7:18             | 0.046       |        |        |
| 7:19             | 0.045       |        |        |
| 7:20             | 0.045       |        |        |
| 7:21             | 0.046       |        |        |

|      |       |
|------|-------|
| 7:22 | 0.047 |
| 7:23 | 0.048 |
| 7:24 | 0.048 |
| 7:25 | 0.05  |
| 7:26 | 0.049 |
| 7:27 | 0.048 |
| 7:28 | 0.048 |
| 7:29 | 0.048 |
| 7:30 | 0.047 |
| 7:31 | 0.048 |
| 7:32 | 0.05  |
| 7:33 | 0.05  |
| 7:34 | 0.049 |
| 7:35 | 0.05  |
| 7:36 | 0.051 |
| 7:37 | 0.051 |
| 7:38 | 0.052 |
| 7:39 | 0.05  |
| 7:40 | 0.051 |
| 7:41 | 0.054 |
| 7:42 | 0.052 |
| 7:43 | 0.051 |
| 7:44 | 0.052 |
| 7:45 | 0.052 |
| 7:46 | 0.054 |
| 7:47 | 0.053 |
| 7:48 | 0.053 |
| 7:49 | 0.053 |
| 7:50 | 0.053 |
| 7:51 | 0.053 |
| 7:52 | 0.053 |
| 7:53 | 0.055 |
| 7:54 | 0.055 |
| 7:55 | 0.056 |
| 7:56 | 0.056 |
| 7:57 | 0.057 |
| 7:58 | 0.057 |
| 7:59 | 0.059 |
| 8:00 | 0.059 |
| 8:01 | 0.057 |
| 8:02 | 0.057 |
| 8:03 | 0.055 |
| 8:04 | 0.056 |
| 8:05 | 0.058 |

|      |       |
|------|-------|
| 8:06 | 0.058 |
| 8:07 | 0.057 |
| 8:08 | 0.059 |
| 8:09 | 0.058 |
| 8:10 | 0.058 |
| 8:11 | 0.057 |
| 8:12 | 0.056 |
| 8:13 | 0.056 |
| 8:14 | 0.056 |
| 8:15 | 0.056 |
| 8:16 | 0.057 |
| 8:17 | 0.057 |
| 8:18 | 0.058 |
| 8:19 | 0.056 |
| 8:20 | 0.056 |
| 8:21 | 0.055 |
| 8:22 | 0.055 |
| 8:23 | 0.055 |
| 8:24 | 0.055 |
| 8:25 | 0.056 |
| 8:26 | 0.055 |
| 8:27 | 0.056 |
| 8:28 | 0.056 |
| 8:29 | 0.057 |
| 8:30 | 0.059 |
| 8:31 | 0.057 |
| 8:32 | 0.058 |
| 8:33 | 0.057 |
| 8:34 | 0.057 |
| 8:35 | 0.059 |
| 8:36 | 0.06  |
| 8:37 | 0.059 |
| 8:38 | 0.067 |
| 8:39 | 0.06  |
| 8:40 | 0.06  |
| 8:41 | 0.058 |
| 8:42 | 0.059 |
| 8:43 | 0.059 |
| 8:44 | 0.061 |
| 8:45 | 0.06  |
| 8:46 | 0.058 |
| 8:47 | 0.058 |
| 8:48 | 0.059 |
| 8:49 | 0.059 |

|      |       |
|------|-------|
| 8:50 | 0.059 |
| 8:51 | 0.059 |
| 8:52 | 0.06  |
| 8:53 | 0.06  |
| 8:54 | 0.06  |
| 8:55 | 0.059 |
| 8:56 | 0.065 |
| 8:57 | 0.06  |
| 8:58 | 0.061 |
| 8:59 | 0.061 |
| 9:00 | 0.061 |
| 9:01 | 0.062 |
| 9:02 | 0.061 |
| 9:03 | 0.062 |
| 9:04 | 0.061 |
| 9:05 | 0.061 |
| 9:06 | 0.061 |
| 9:07 | 0.061 |
| 9:08 | 0.06  |
| 9:09 | 0.06  |
| 9:10 | 0.066 |
| 9:11 | 0.056 |
| 9:12 | 0.053 |
| 9:13 | 0.056 |
| 9:14 | 0.05  |
| 9:15 | 0.046 |
| 9:16 | 0.044 |
| 9:17 | 0.044 |
| 9:18 | 0.044 |
| 9:19 | 0.045 |
| 9:20 | 0.046 |
| 9:21 | 0.045 |
| 9:22 | 0.045 |
| 9:23 | 0.047 |
| 9:24 | 0.046 |
| 9:25 | 0.048 |
| 9:26 | 0.046 |
| 9:27 | 0.044 |
| 9:28 | 0.044 |
| 9:29 | 0.045 |
| 9:30 | 0.044 |
| 9:31 | 0.048 |
| 9:32 | 0.055 |
| 9:33 | 0.046 |

|       |       |
|-------|-------|
| 9:34  | 0.044 |
| 9:35  | 0.043 |
| 9:36  | 0.044 |
| 9:37  | 0.041 |
| 9:38  | 0.04  |
| 9:39  | 0.04  |
| 9:40  | 0.04  |
| 9:41  | 0.04  |
| 9:42  | 0.041 |
| 9:43  | 0.041 |
| 9:44  | 0.04  |
| 9:45  | 0.04  |
| 9:46  | 0.039 |
| 9:47  | 0.043 |
| 9:48  | 0.063 |
| 9:49  | 0.04  |
| 9:50  | 0.039 |
| 9:51  | 0.038 |
| 9:52  | 0.038 |
| 9:53  | 0.038 |
| 9:54  | 0.038 |
| 9:55  | 0.037 |
| 9:56  | 0.037 |
| 9:57  | 0.036 |
| 9:58  | 0.036 |
| 9:59  | 0.037 |
| 10:00 | 0.036 |
| 10:01 | 0.037 |
| 10:02 | 0.036 |
| 10:03 | 0.036 |
| 10:04 | 0.035 |
| 10:05 | 0.035 |
| 10:06 | 0.035 |
| 10:07 | 0.035 |
| 10:08 | 0.035 |
| 10:09 | 0.036 |
| 10:10 | 0.036 |
| 10:11 | 0.037 |
| 10:12 | 0.036 |
| 10:13 | 0.037 |
| 10:14 | 0.037 |
| 10:15 | 0.036 |
| 10:16 | 0.037 |
| 10:17 | 0.038 |

|       |       |
|-------|-------|
| 10:18 | 0.036 |
| 10:19 | 0.035 |
| 10:20 | 0.035 |
| 10:21 | 0.036 |
| 10:22 | 0.036 |
| 10:23 | 0.041 |
| 10:24 | 0.037 |
| 10:25 | 0.037 |
| 10:26 | 0.037 |
| 10:27 | 0.037 |
| 10:28 | 0.037 |
| 10:29 | 0.036 |
| 10:30 | 0.037 |
| 10:31 | 0.037 |
| 10:32 | 0.037 |
| 10:33 | 0.048 |
| 10:34 | 0.065 |
| 10:35 | 0.046 |
| 10:36 | 0.038 |
| 10:37 | 0.038 |
| 10:38 | 0.039 |
| 10:39 | 0.038 |
| 10:40 | 0.039 |
| 10:41 | 0.041 |
| 10:42 | 0.039 |
| 10:43 | 0.041 |
| 10:44 | 0.041 |
| 10:45 | 0.041 |
| 10:46 | 0.041 |
| 10:47 | 0.04  |
| 10:48 | 0.04  |
| 10:49 | 0.041 |
| 10:50 | 0.04  |
| 10:51 | 0.04  |
| 10:52 | 0.041 |
| 10:53 | 0.041 |
| 10:54 | 0.041 |
| 10:55 | 0.041 |
| 10:56 | 0.041 |
| 10:57 | 0.042 |
| 10:58 | 0.04  |
| 10:59 | 0.041 |
| 11:00 | 0.04  |
| 11:01 | 0.04  |

|       |       |
|-------|-------|
| 11:02 | 0.04  |
| 11:03 | 0.04  |
| 11:04 | 0.039 |
| 11:05 | 0.039 |
| 11:06 | 0.041 |
| 11:07 | 0.041 |
| 11:08 | 0.04  |
| 11:09 | 0.041 |
| 11:10 | 0.041 |
| 11:11 | 0.041 |
| 11:12 | 0.043 |
| 11:13 | 0.043 |
| 11:14 | 0.043 |
| 11:15 | 0.043 |
| 11:16 | 0.044 |
| 11:17 | 0.042 |
| 11:18 | 0.043 |
| 11:19 | 0.046 |
| 11:20 | 0.041 |
| 11:21 | 0.04  |
| 11:22 | 0.041 |
| 11:23 | 0.041 |
| 11:24 | 0.041 |
| 11:25 | 0.042 |
| 11:26 | 0.043 |
| 11:27 | 0.046 |
| 11:28 | 0.197 |
| 11:29 | 0.045 |
| 11:30 | 0.045 |
| 11:31 | 0.045 |
| 11:32 | 0.043 |
| 11:33 | 0.043 |
| 11:34 | 0.045 |
| 11:35 | 0.045 |
| 11:36 | 0.046 |
| 11:37 | 0.045 |
| 11:38 | 0.046 |
| 11:39 | 0.045 |
| 11:40 | 0.044 |
| 11:41 | 0.045 |
| 11:42 | 0.045 |
| 11:43 | 0.045 |
| 11:44 | 0.044 |
| 11:45 | 0.045 |

|       |       |
|-------|-------|
| 11:46 | 0.045 |
| 11:47 | 0.045 |
| 11:48 | 0.045 |
| 11:49 | 0.044 |
| 11:50 | 0.044 |
| 11:51 | 0.045 |
| 11:52 | 0.044 |
| 11:53 | 0.045 |
| 11:54 | 0.044 |
| 11:55 | 0.045 |
| 11:56 | 0.045 |
| 11:57 | 0.046 |
| 11:58 | 0.045 |
| 11:59 | 0.047 |
| 12:00 | 0.048 |
| 12:01 | 0.047 |
| 12:02 | 0.045 |
| 12:03 | 0.045 |
| 12:04 | 0.047 |
| 12:05 | 0.045 |
| 12:06 | 0.044 |
| 12:07 | 0.044 |
| 12:08 | 0.045 |
| 12:09 | 0.046 |
| 12:10 | 0.046 |
| 12:11 | 0.046 |
| 12:12 | 0.046 |
| 12:13 | 0.046 |
| 12:14 | 0.047 |
| 12:15 | 0.047 |
| 12:16 | 0.049 |
| 12:17 | 0.049 |
| 12:18 | 0.048 |
| 12:19 | 0.049 |
| 12:20 | 0.049 |
| 12:21 | 0.05  |
| 12:22 | 0.049 |
| 12:23 | 0.05  |
| 12:24 | 0.05  |
| 12:25 | 0.049 |
| 12:26 | 0.05  |
| 12:27 | 0.049 |
| 12:28 | 0.05  |
| 12:29 | 0.05  |



|       |       |
|-------|-------|
| 12:30 | 0.05  |
| 12:31 | 0.049 |
| 12:32 | 0.048 |
| 12:33 | 0.048 |
| 12:34 | 0.048 |
| 12:35 | 0.048 |
| 12:36 | 0.048 |
| 12:37 | 0.048 |
| 12:38 | 0.047 |
| 12:39 | 0.047 |
| 12:40 | 0.048 |
| 12:41 | 0.049 |
| 12:42 | 0.049 |
| 12:43 | 0.049 |
| 12:44 | 0.048 |
| 12:45 | 0.047 |
| 12:46 | 0.06  |
| 12:47 | 0.056 |
| 12:48 | 0.052 |
| 12:49 | 0.048 |
| 12:50 | 0.062 |
| 12:51 | 0.053 |
| 12:52 | 0.066 |
| 12:53 | 0.064 |
| 12:54 | 0.049 |
| 12:55 | 0.061 |
| 12:56 | 0.053 |
| 12:57 | 0.054 |
| 12:58 | 0.051 |
| 12:59 | 0.062 |
| 13:00 | 0.067 |
| 13:01 | 0.061 |
| 13:02 | 0.047 |
| 13:03 | 0.057 |
| 13:04 | 0.052 |
| 13:05 | 0.047 |
| 13:06 | 0.053 |
| 13:07 | 0.058 |
| 13:08 | 0.042 |
| 13:09 | 0.039 |
| 13:10 | 0.04  |
| 13:11 | 0.037 |
| 13:12 | 0.048 |
| 13:13 | 0.053 |

|       |       |
|-------|-------|
| 13:14 | 0.043 |
| 13:15 | 0.054 |
| 13:16 | 0.049 |
| 13:17 | 0.048 |
| 13:18 | 0.045 |
| 13:19 | 0.047 |
| 13:20 | 0.042 |
| 13:21 | 0.047 |
| 13:22 | 0.046 |
| 13:23 | 0.051 |
| 13:24 | 0.043 |
| 13:25 | 0.062 |
| 13:26 | 0.043 |
| 13:27 | 0.045 |
| 13:28 | 0.042 |
| 13:29 | 0.043 |
| 13:30 | 0.036 |
| 13:31 | 0.033 |
| 13:32 | 0.039 |
| 13:33 | 0.044 |
| 13:34 | 0.035 |
| 13:35 | 0.032 |
| 13:36 | 0.037 |
| 13:37 | 0.038 |
| 13:38 | 0.41  |
| 13:39 | 0.089 |
| 13:40 | 0.113 |
| 13:41 | 0.037 |
| 13:42 | 0.042 |
| 13:43 | 0.023 |
| 13:44 | 0.02  |
| 13:45 | 0.02  |
| 13:46 | 0.02  |
| 13:47 | 0.019 |
| 13:48 | 0.022 |
| 13:49 | 0.02  |
| 13:50 | 0.019 |
| 13:51 | 0.019 |
| 13:52 | 0.019 |
| 13:53 | 0.019 |
| 13:54 | 0.021 |
| 13:55 | 0.02  |
| 13:56 | 0.022 |
| 13:57 | 0.019 |

|       |       |
|-------|-------|
| 13:58 | 0.02  |
| 13:59 | 0.021 |
| 14:00 | 0.021 |
| 14:01 | 0.019 |
| 14:02 | 0.02  |
| 14:03 | 0.02  |
| 14:04 | 0.02  |
| 14:05 | 0.018 |
| 14:06 | 0.017 |
| 14:07 | 0.017 |
| 14:08 | 0.017 |
| 14:09 | 0.016 |
| 14:10 | 0.016 |
| 14:11 | 0.016 |
| 14:12 | 0.015 |
| 14:13 | 0.016 |
| 14:14 | 0.015 |
| 14:15 | 0.014 |
| 14:16 | 0.015 |
| 14:17 | 0.015 |
| 14:18 | 0.015 |
| 14:19 | 0.014 |
| 14:20 | 0.015 |
| 14:21 | 0.015 |
| 14:22 | 0.015 |
| 14:23 | 0.015 |
| 14:24 | 0.015 |
| 14:25 | 0.015 |
| 14:26 | 0.015 |
| 14:27 | 0.018 |
| 14:28 | 0.019 |
| 14:29 | 0.018 |
| 14:30 | 0.016 |
| 14:31 | 0.015 |
| 14:32 | 0.017 |
| 14:33 | 0.017 |
| 14:34 | 0.016 |
| 14:35 | 0.015 |
| 14:36 | 0.016 |
| 14:37 | 0.019 |
| 14:38 | 0.017 |
| 14:39 | 0.013 |
| 14:40 | 0.013 |
| 14:41 | 0.013 |

|       |       |
|-------|-------|
| 14:42 | 0.013 |
| 14:43 | 0.012 |
| 14:44 | 0.013 |
| 14:45 | 0.013 |
| 14:46 | 0.013 |
| 14:47 | 0.013 |
| 14:48 | 0.013 |
| 14:49 | 0.014 |
| 14:50 | 0.014 |
| 14:51 | 0.013 |
| 14:52 | 0.013 |
| 14:53 | 0.013 |
| 14:54 | 0.014 |
| 14:55 | 0.013 |
| 14:56 | 0.012 |
| 14:57 | 0.017 |
| 14:58 | 0.012 |
| 14:59 | 0.011 |
| 15:00 | 0.011 |
| 15:01 | 0.011 |
| 15:02 | 0.012 |
| 15:03 | 0.011 |
| 15:04 | 0.011 |
| 15:05 | 0.01  |
| 15:06 | 0.01  |
| 15:07 | 0.01  |
| 15:08 | 0.011 |
| 15:09 | 0.011 |
| 15:10 | 0.012 |
| 15:11 | 0.011 |
| 15:12 | 0.012 |
| 15:13 | 0.013 |
| 15:14 | 0.015 |
| 15:15 | 0.012 |
| 15:16 | 0.012 |
| 15:17 | 0.012 |
| 15:18 | 0.011 |
| 15:19 | 0.011 |
| 15:20 | 0.01  |
| 15:21 | 0.01  |
| 15:22 | 0.011 |
| 15:23 | 0.01  |
| 15:24 | 0.011 |
| 15:25 | 0.01  |

|       |       |
|-------|-------|
| 15:26 | 0.009 |
| 15:27 | 0.01  |
| 15:28 | 0.01  |
| 15:29 | 0.012 |
| 15:30 | 0.011 |
| 15:31 | 0.011 |
| 15:32 | 0.011 |
| 15:33 | 0.014 |
| 15:34 | 0.012 |
| 15:35 | 0.015 |
| 15:36 | 0.012 |
| 15:37 | 0.012 |
| 15:38 | 0.012 |
| 15:39 | 0.012 |
| 15:40 | 0.011 |
| 15:41 | 0.012 |
| 15:42 | 0.011 |
| 15:43 | 0.011 |
| 15:44 | 0.01  |
| 15:45 | 0.01  |
| 15:46 | 0.011 |
| 15:47 | 0.01  |
| 15:48 | 0.01  |
| 15:49 | 0.01  |
| 15:50 | 0.01  |
| 15:51 | 0.011 |
| 15:52 | 0.011 |
| 15:53 | 0.009 |
| 15:54 | 0.01  |
| 15:55 | 0.01  |
| 15:56 | 0.01  |
| 15:57 | 0.01  |
| 15:58 | 0.009 |
| 15:59 | 0.009 |
| 16:00 | 0.011 |
| 16:01 | 0.011 |
| 16:02 | 0.01  |
| 16:03 | 0.011 |
| 16:04 | 0.01  |
| 16:05 | 0.01  |
| 16:06 | 0.01  |
| 16:07 | 0.01  |
| 16:08 | 0.01  |
| 16:09 | 0.01  |

|       |       |
|-------|-------|
| 16:10 | 0.01  |
| 16:11 | 0.009 |
| 16:12 | 0.009 |
| 16:13 | 0.009 |
| 16:14 | 0.009 |
| 16:15 | 0.009 |
| 16:16 | 0.009 |
| 16:17 | 0.009 |
| 16:18 | 0.009 |
| 16:19 | 0.009 |
| 16:20 | 0.009 |
| 16:21 | 0.008 |
| 16:22 | 0.008 |
| 16:23 | 0.009 |
| 16:24 | 0.009 |
| 16:25 | 0.008 |
| 16:26 | 0.008 |
| 16:27 | 0.008 |
| 16:28 | 0.008 |
| 16:29 | 0.009 |
| 16:30 | 0.008 |
| 16:31 | 0.008 |
| 16:32 | 0.008 |
| 16:33 | 0.008 |
| 16:34 | 0.009 |
| 16:35 | 0.009 |
| 16:36 | 0.008 |
| 16:37 | 0.008 |
| 16:38 | 0.008 |
| 16:39 | 0.008 |
| 16:40 | 0.008 |
| 16:41 | 0.012 |
| 16:42 | 0.009 |
| 16:43 | 0.008 |
| 16:44 | 0.008 |
| 16:45 | 0.009 |
| 16:46 | 0.01  |
| 16:47 | 0.009 |
| 16:48 | 0.01  |
| 16:49 | 0.009 |
| 16:50 | 0.007 |
| 16:51 | 0.008 |
| 16:52 | 0.007 |
| 16:53 | 0.007 |

|       |       |
|-------|-------|
| 16:54 | 0.007 |
| 16:55 | 0.007 |
| 16:56 | 0.007 |
| 16:57 | 0.008 |
| 16:58 | 0.007 |
| 16:59 | 0.007 |
| 17:00 | 0.007 |
| 17:01 | 0.007 |
| 17:02 | 0.007 |
| 17:03 | 0.007 |
| 17:04 | 0.007 |
| 17:05 | 0.007 |
| 17:06 | 0.007 |
| 17:07 | 0.007 |
| 17:08 | 0.008 |
| 17:09 | 0.008 |
| 17:10 | 0.009 |
| 17:11 | 0.009 |
| 17:12 | 0.008 |
| 17:13 | 0.008 |
| 17:14 | 0.009 |
| 17:15 | 0.008 |
| 17:16 | 0.008 |
| 17:17 | 0.01  |
| 17:18 | 0.012 |
| 17:19 | 0.01  |
| 17:20 | 0.009 |
| 17:21 | 0.011 |
| 17:22 | 0.01  |
| 17:23 | 0.01  |
| 17:24 | 0.011 |
| 17:25 | 0.01  |
| 17:26 | 0.01  |
| 17:27 | 0.011 |
| 17:28 | 0.01  |
| 17:29 | 0.01  |
| 17:30 | 0.009 |
| 17:31 | 0.009 |
| 17:32 | 0.01  |
| 17:33 | 0.01  |
| 17:34 | 0.01  |
| 17:35 | 0.01  |
| 17:36 | 0.01  |
| 17:37 | 0.01  |

|       |       |
|-------|-------|
| 17:38 | 0.01  |
| 17:39 | 0.01  |
| 17:40 | 0.01  |
| 17:41 | 0.01  |
| 17:42 | 0.01  |
| 17:43 | 0.009 |
| 17:44 | 0.01  |
| 17:45 | 0.01  |
| 17:46 | 0.01  |
| 17:47 | 0.01  |
| 17:48 | 0.01  |
| 17:49 | 0.01  |
| 17:50 | 0.01  |
| 17:51 | 0.01  |
| 17:52 | 0.01  |
| 17:53 | 0.01  |
| 17:54 | 0.011 |
| 17:55 | 0.01  |
| 17:56 | 0.011 |
| 17:57 | 0.01  |
| 17:58 | 0.01  |
| 17:59 | 0.01  |
| 18:00 | 0.01  |
| 18:01 | 0.01  |
| 18:02 | 0.01  |
| 18:03 | 0.01  |
| 18:04 | 0.011 |
| 18:05 | 0.01  |
| 18:06 | 0.011 |



| Device Serial No | Log Time      | Log Type | Sensor 1 Type | Sensor 1 Serial Number | Sensor 1 Status | Sensor 1 Gas Reading |
|------------------|---------------|----------|---------------|------------------------|-----------------|----------------------|
| 592-600871       | 4/2/2024 6:51 | CONFIG   | PID           | SC23030408A8           |                 |                      |
| 592-600871       | 4/2/2024 6:52 | Readings | PID           | SC23030408A8           | Normal          | 0                    |
| 592-600871       | 4/2/2024 6:53 | Readings | PID           | SC23030408A8           | Normal          | 0                    |
| 592-600871       | 4/2/2024 6:54 | Readings | PID           | SC23030408A8           | Normal          | 0                    |
| 592-600871       | 4/2/2024 6:55 | Readings | PID           | SC23030408A8           | Normal          | 0                    |
| 592-600871       | 4/2/2024 6:56 | Readings | PID           | SC23030408A8           | Normal          | 0                    |
| 592-600871       | 4/2/2024 6:57 | Readings | PID           | SC23030408A8           | Normal          | 0                    |
| 592-600871       | 4/2/2024 6:58 | Readings | PID           | SC23030408A8           | Normal          | 0                    |
| 592-600871       | 4/2/2024 6:59 | Readings | PID           | SC23030408A8           | Normal          | 0                    |
| 592-600871       | 4/2/2024 7:00 | Readings | PID           | SC23030408A8           | Normal          | 0                    |
| 592-600871       | 4/2/2024 7:01 | Readings | PID           | SC23030408A8           | Normal          | 0                    |
| 592-600871       | 4/2/2024 7:02 | Readings | PID           | SC23030408A8           | Normal          | 0                    |
| 592-600871       | 4/2/2024 7:03 | Readings | PID           | SC23030408A8           | Normal          | 0                    |
| 592-600871       | 4/2/2024 7:04 | Readings | PID           | SC23030408A8           | Normal          | 0                    |
| 592-600871       | 4/2/2024 7:05 | Readings | PID           | SC23030408A8           | Normal          | 0                    |
| 592-600871       | 4/2/2024 7:06 | Readings | PID           | SC23030408A8           | Normal          | 0                    |
| 592-600871       | 4/2/2024 7:07 | Readings | PID           | SC23030408A8           | Normal          | 0                    |
| 592-600871       | 4/2/2024 7:08 | Readings | PID           | SC23030408A8           | Normal          | 0                    |
| 592-600871       | 4/2/2024 7:09 | Readings | PID           | SC23030408A8           | Normal          | 0                    |
| 592-600871       | 4/2/2024 7:10 | Readings | PID           | SC23030408A8           | Normal          | 0                    |
| 592-600871       | 4/2/2024 7:11 | Readings | PID           | SC23030408A8           | Normal          | 0                    |
| 592-600871       | 4/2/2024 7:12 | Readings | PID           | SC23030408A8           | Normal          | 0                    |
| 592-600871       | 4/2/2024 7:13 | Readings | PID           | SC23030408A8           | Normal          | 0                    |
| 592-600871       | 4/2/2024 7:14 | Readings | PID           | SC23030408A8           | Normal          | 0                    |
| 592-600871       | 4/2/2024 7:15 | Readings | PID           | SC23030408A8           | Normal          | 0                    |
| 592-600871       | 4/2/2024 7:16 | Readings | PID           | SC23030408A8           | Normal          | 0                    |
| 592-600871       | 4/2/2024 7:17 | Readings | PID           | SC23030408A8           | Normal          | 0                    |
| 592-600871       | 4/2/2024 7:18 | Readings | PID           | SC23030408A8           | Normal          | 0                    |
| 592-600871       | 4/2/2024 7:19 | Readings | PID           | SC23030408A8           | Normal          | 0                    |
| 592-600871       | 4/2/2024 7:20 | Readings | PID           | SC23030408A8           | Normal          | 0                    |
| 592-600871       | 4/2/2024 7:21 | Readings | PID           | SC23030408A8           | Normal          | 0                    |
| 592-600871       | 4/2/2024 7:22 | Readings | PID           | SC23030408A8           | Normal          | 0                    |



|            |                        |     |              |        |     |
|------------|------------------------|-----|--------------|--------|-----|
| 592-600871 | 4/2/2024 7:56 Readings | PID | SC23030408A8 | Normal | 0   |
| 592-600871 | 4/2/2024 7:57 Readings | PID | SC23030408A8 | Normal | 0   |
| 592-600871 | 4/2/2024 7:58 Readings | PID | SC23030408A8 | Normal | 0   |
| 592-600871 | 4/2/2024 7:59 Readings | PID | SC23030408A8 | Normal | 0   |
| 592-600871 | 4/2/2024 8:00 Readings | PID | SC23030408A8 | Normal | 0   |
| 592-600871 | 4/2/2024 8:01 Readings | PID | SC23030408A8 | Normal | 0   |
| 592-600871 | 4/2/2024 8:02 Readings | PID | SC23030408A8 | Normal | 0   |
| 592-600871 | 4/2/2024 8:03 Readings | PID | SC23030408A8 | Normal | 0   |
| 592-600871 | 4/2/2024 8:04 Readings | PID | SC23030408A8 | Normal | 0   |
| 592-600871 | 4/2/2024 8:05 Readings | PID | SC23030408A8 | Normal | 0   |
| 592-600871 | 4/2/2024 8:06 Readings | PID | SC23030408A8 | Normal | 0   |
| 592-600871 | 4/2/2024 8:07 Readings | PID | SC23030408A8 | Normal | 0.1 |
| 592-600871 | 4/2/2024 8:08 Readings | PID | SC23030408A8 | Normal | 0   |
| 592-600871 | 4/2/2024 8:09 Readings | PID | SC23030408A8 | Normal | 0   |
| 592-600871 | 4/2/2024 8:10 Readings | PID | SC23030408A8 | Normal | 0   |
| 592-600871 | 4/2/2024 8:11 Readings | PID | SC23030408A8 | Normal | 0   |
| 592-600871 | 4/2/2024 8:12 Readings | PID | SC23030408A8 | Normal | 0   |
| 592-600871 | 4/2/2024 8:13 Readings | PID | SC23030408A8 | Normal | 0   |
| 592-600871 | 4/2/2024 8:14 Readings | PID | SC23030408A8 | Normal | 0   |
| 592-600871 | 4/2/2024 8:15 Readings | PID | SC23030408A8 | Normal | 0   |
| 592-600871 | 4/2/2024 8:16 Readings | PID | SC23030408A8 | Normal | 0   |
| 592-600871 | 4/2/2024 8:17 Readings | PID | SC23030408A8 | Normal | 0   |
| 592-600871 | 4/2/2024 8:18 Readings | PID | SC23030408A8 | Normal | 0   |
| 592-600871 | 4/2/2024 8:19 Readings | PID | SC23030408A8 | Normal | 0   |
| 592-600871 | 4/2/2024 8:20 Readings | PID | SC23030408A8 | Normal | 0   |
| 592-600871 | 4/2/2024 8:21 Readings | PID | SC23030408A8 | Normal | 0   |
| 592-600871 | 4/2/2024 8:22 Readings | PID | SC23030408A8 | Normal | 0   |
| 592-600871 | 4/2/2024 8:23 Readings | PID | SC23030408A8 | Normal | 0   |
| 592-600871 | 4/2/2024 8:24 Readings | PID | SC23030408A8 | Normal | 0   |
| 592-600871 | 4/2/2024 8:25 Readings | PID | SC23030408A8 | Normal | 0   |
| 592-600871 | 4/2/2024 8:26 Readings | PID | SC23030408A8 | Normal | 0   |
| 592-600871 | 4/2/2024 8:27 Readings | PID | SC23030408A8 | Normal | 0   |
| 592-600871 | 4/2/2024 8:28 Readings | PID | SC23030408A8 | Normal | 0   |

|            |                        |     |              |        |     |
|------------|------------------------|-----|--------------|--------|-----|
| 592-600871 | 4/2/2024 8:29 Readings | PID | SC23030408A8 | Normal | 0   |
| 592-600871 | 4/2/2024 8:30 Readings | PID | SC23030408A8 | Normal | 0.1 |
| 592-600871 | 4/2/2024 8:31 Readings | PID | SC23030408A8 | Normal | 0.1 |
| 592-600871 | 4/2/2024 8:32 Readings | PID | SC23030408A8 | Normal | 0.1 |
| 592-600871 | 4/2/2024 8:33 Readings | PID | SC23030408A8 | Normal | 0   |
| 592-600871 | 4/2/2024 8:34 Readings | PID | SC23030408A8 | Normal | 0   |
| 592-600871 | 4/2/2024 8:35 Readings | PID | SC23030408A8 | Normal | 0   |
| 592-600871 | 4/2/2024 8:36 Readings | PID | SC23030408A8 | Normal | 0   |
| 592-600871 | 4/2/2024 8:37 Readings | PID | SC23030408A8 | Normal | 0   |
| 592-600871 | 4/2/2024 8:38 Readings | PID | SC23030408A8 | Normal | 0   |
| 592-600871 | 4/2/2024 8:39 Readings | PID | SC23030408A8 | Normal | 0   |
| 592-600871 | 4/2/2024 8:40 Readings | PID | SC23030408A8 | Normal | 0   |
| 592-600871 | 4/2/2024 8:41 Readings | PID | SC23030408A8 | Normal | 0   |
| 592-600871 | 4/2/2024 8:42 Readings | PID | SC23030408A8 | Normal | 0   |
| 592-600871 | 4/2/2024 8:43 Readings | PID | SC23030408A8 | Normal | 0   |
| 592-600871 | 4/2/2024 8:44 Readings | PID | SC23030408A8 | Normal | 0   |
| 592-600871 | 4/2/2024 8:45 Readings | PID | SC23030408A8 | Normal | 0   |
| 592-600871 | 4/2/2024 8:46 Readings | PID | SC23030408A8 | Normal | 0   |
| 592-600871 | 4/2/2024 8:47 Readings | PID | SC23030408A8 | Normal | 0   |
| 592-600871 | 4/2/2024 8:48 Readings | PID | SC23030408A8 | Normal | 0   |
| 592-600871 | 4/2/2024 8:49 Readings | PID | SC23030408A8 | Normal | 0   |
| 592-600871 | 4/2/2024 8:50 Readings | PID | SC23030408A8 | Normal | 0   |
| 592-600871 | 4/2/2024 8:51 Readings | PID | SC23030408A8 | Normal | 0   |
| 592-600871 | 4/2/2024 8:52 Readings | PID | SC23030408A8 | Normal | 0   |
| 592-600871 | 4/2/2024 8:53 Readings | PID | SC23030408A8 | Normal | 0   |
| 592-600871 | 4/2/2024 8:54 Readings | PID | SC23030408A8 | Normal | 0   |
| 592-600871 | 4/2/2024 8:55 Readings | PID | SC23030408A8 | Normal | 0   |
| 592-600871 | 4/2/2024 8:56 Readings | PID | SC23030408A8 | Normal | 0   |
| 592-600871 | 4/2/2024 8:57 Readings | PID | SC23030408A8 | Normal | 0   |
| 592-600871 | 4/2/2024 8:58 Readings | PID | SC23030408A8 | Normal | 0   |
| 592-600871 | 4/2/2024 8:59 Readings | PID | SC23030408A8 | Normal | 0   |
| 592-600871 | 4/2/2024 9:00 Readings | PID | SC23030408A8 | Normal | 0   |
| 592-600871 | 4/2/2024 9:01 Readings | PID | SC23030408A8 | Normal | 0   |



|            |                |          |     |              |        |   |
|------------|----------------|----------|-----|--------------|--------|---|
| 592-600871 | 4/2/2024 9:35  | Readings | PID | SC23030408A8 | Normal | 0 |
| 592-600871 | 4/2/2024 9:36  | Readings | PID | SC23030408A8 | Normal | 0 |
| 592-600871 | 4/2/2024 9:37  | Readings | PID | SC23030408A8 | Normal | 0 |
| 592-600871 | 4/2/2024 9:38  | Readings | PID | SC23030408A8 | Normal | 0 |
| 592-600871 | 4/2/2024 9:39  | Readings | PID | SC23030408A8 | Normal | 0 |
| 592-600871 | 4/2/2024 9:40  | Readings | PID | SC23030408A8 | Normal | 0 |
| 592-600871 | 4/2/2024 9:41  | Readings | PID | SC23030408A8 | Normal | 0 |
| 592-600871 | 4/2/2024 9:42  | Readings | PID | SC23030408A8 | Normal | 0 |
| 592-600871 | 4/2/2024 9:43  | Readings | PID | SC23030408A8 | Normal | 0 |
| 592-600871 | 4/2/2024 9:44  | Readings | PID | SC23030408A8 | Normal | 0 |
| 592-600871 | 4/2/2024 9:45  | Readings | PID | SC23030408A8 | Normal | 0 |
| 592-600871 | 4/2/2024 9:46  | Readings | PID | SC23030408A8 | Normal | 0 |
| 592-600871 | 4/2/2024 9:47  | Readings | PID | SC23030408A8 | Normal | 0 |
| 592-600871 | 4/2/2024 9:48  | Readings | PID | SC23030408A8 | Normal | 0 |
| 592-600871 | 4/2/2024 9:49  | Readings | PID | SC23030408A8 | Normal | 0 |
| 592-600871 | 4/2/2024 9:50  | Readings | PID | SC23030408A8 | Normal | 0 |
| 592-600871 | 4/2/2024 9:51  | Readings | PID | SC23030408A8 | Normal | 0 |
| 592-600871 | 4/2/2024 9:52  | Readings | PID | SC23030408A8 | Normal | 0 |
| 592-600871 | 4/2/2024 9:53  | Readings | PID | SC23030408A8 | Normal | 0 |
| 592-600871 | 4/2/2024 9:54  | Readings | PID | SC23030408A8 | Normal | 0 |
| 592-600871 | 4/2/2024 9:55  | Readings | PID | SC23030408A8 | Normal | 0 |
| 592-600871 | 4/2/2024 9:56  | Readings | PID | SC23030408A8 | Normal | 0 |
| 592-600871 | 4/2/2024 9:57  | Readings | PID | SC23030408A8 | Normal | 0 |
| 592-600871 | 4/2/2024 9:58  | Readings | PID | SC23030408A8 | Normal | 0 |
| 592-600871 | 4/2/2024 9:59  | Readings | PID | SC23030408A8 | Normal | 0 |
| 592-600871 | 4/2/2024 10:00 | Readings | PID | SC23030408A8 | Normal | 0 |
| 592-600871 | 4/2/2024 10:01 | Readings | PID | SC23030408A8 | Normal | 0 |
| 592-600871 | 4/2/2024 10:02 | Readings | PID | SC23030408A8 | Normal | 0 |
| 592-600871 | 4/2/2024 10:03 | Readings | PID | SC23030408A8 | Normal | 0 |
| 592-600871 | 4/2/2024 10:04 | Readings | PID | SC23030408A8 | Normal | 0 |
| 592-600871 | 4/2/2024 10:05 | Readings | PID | SC23030408A8 | Normal | 0 |
| 592-600871 | 4/2/2024 10:06 | Readings | PID | SC23030408A8 | Normal | 0 |
| 592-600871 | 4/2/2024 10:07 | Readings | PID | SC23030408A8 | Normal | 0 |





















|            |                |          |     |              |        |     |
|------------|----------------|----------|-----|--------------|--------|-----|
| 592-600871 | 4/2/2024 15:05 | Readings | PID | SC23030408A8 | Normal | 0   |
| 592-600871 | 4/2/2024 15:06 | Readings | PID | SC23030408A8 | Normal | 0   |
| 592-600871 | 4/2/2024 15:07 | Readings | PID | SC23030408A8 | Normal | 0   |
| 592-600871 | 4/2/2024 15:08 | Readings | PID | SC23030408A8 | Normal | 0   |
| 592-600871 | 4/2/2024 15:09 | Readings | PID | SC23030408A8 | Normal | 0   |
| 592-600871 | 4/2/2024 15:10 | Readings | PID | SC23030408A8 | Normal | 0   |
| 592-600871 | 4/2/2024 15:11 | Readings | PID | SC23030408A8 | Normal | 0   |
| 592-600871 | 4/2/2024 15:12 | Readings | PID | SC23030408A8 | Normal | 0   |
| 592-600871 | 4/2/2024 15:13 | Readings | PID | SC23030408A8 | Normal | 0   |
| 592-600871 | 4/2/2024 15:14 | Readings | PID | SC23030408A8 | Normal | 0   |
| 592-600871 | 4/2/2024 15:15 | Readings | PID | SC23030408A8 | Normal | 0   |
| 592-600871 | 4/2/2024 15:16 | Readings | PID | SC23030408A8 | Normal | 0.2 |
| 592-600871 | 4/2/2024 15:17 | Readings | PID | SC23030408A8 | Normal | 0.1 |
| 592-600871 | 4/2/2024 15:18 | Readings | PID | SC23030408A8 | Normal | 0   |
| 592-600871 | 4/2/2024 15:19 | Readings | PID | SC23030408A8 | Normal | 0   |
| 592-600871 | 4/2/2024 15:20 | Readings | PID | SC23030408A8 | Normal | 0   |
| 592-600871 | 4/2/2024 15:21 | Readings | PID | SC23030408A8 | Normal | 0   |
| 592-600871 | 4/2/2024 15:22 | Readings | PID | SC23030408A8 | Normal | 0   |
| 592-600871 | 4/2/2024 15:23 | Readings | PID | SC23030408A8 | Normal | 0   |
| 592-600871 | 4/2/2024 15:24 | Readings | PID | SC23030408A8 | Normal | 0   |
| 592-600871 | 4/2/2024 15:25 | Readings | PID | SC23030408A8 | Normal | 0   |
| 592-600871 | 4/2/2024 15:26 | Readings | PID | SC23030408A8 | Normal | 0   |
| 592-600871 | 4/2/2024 15:27 | Readings | PID | SC23030408A8 | Normal | 0   |
| 592-600871 | 4/2/2024 15:28 | Readings | PID | SC23030408A8 | Normal | 0   |
| 592-600871 | 4/2/2024 15:29 | Readings | PID | SC23030408A8 | Normal | 0   |
| 592-600871 | 4/2/2024 15:30 | Readings | PID | SC23030408A8 | Normal | 0   |
| 592-600871 | 4/2/2024 15:31 | Readings | PID | SC23030408A8 | Normal | 0   |
| 592-600871 | 4/2/2024 15:32 | Readings | PID | SC23030408A8 | Normal | 0   |
| 592-600871 | 4/2/2024 15:33 | Readings | PID | SC23030408A8 | Normal | 0   |
| 592-600871 | 4/2/2024 15:34 | Readings | PID | SC23030408A8 | Normal | 0   |
| 592-600871 | 4/2/2024 15:35 | Readings | PID | SC23030408A8 | Normal | 0   |
| 592-600871 | 4/2/2024 15:36 | Readings | PID | SC23030408A8 | Normal | 0   |
| 592-600871 | 4/2/2024 15:37 | Readings | PID | SC23030408A8 | Normal | 0   |











|            |                         |     |              |        |   |
|------------|-------------------------|-----|--------------|--------|---|
| 592-600871 | 4/2/2024 17:50 Readings | PID | SC23030408A8 | Normal | 0 |
| 592-600871 | 4/2/2024 17:51 Readings | PID | SC23030408A8 | Normal | 0 |
| 592-600871 | 4/2/2024 17:52 Readings | PID | SC23030408A8 | Normal | 0 |
| 592-600871 | 4/2/2024 17:53 Readings | PID | SC23030408A8 | Normal | 0 |
| 592-600871 | 4/2/2024 17:54 Readings | PID | SC23030408A8 | Normal | 0 |
| 592-600871 | 4/2/2024 17:55 Readings | PID | SC23030408A8 | Normal | 0 |
| 592-600871 | 4/2/2024 17:56 Readings | PID | SC23030408A8 | Normal | 0 |
| 592-600871 | 4/2/2024 17:57 Readings | PID | SC23030408A8 | Normal | 0 |
| 592-600871 | 4/2/2024 17:58 Readings | PID | SC23030408A8 | Normal | 0 |
| 592-600871 | 4/2/2024 17:59 Readings | PID | SC23030408A8 | Normal | 0 |
| 592-600871 | 4/2/2024 18:00 Readings | PID | SC23030408A8 | Normal | 0 |
| 592-600871 | 4/2/2024 18:01 Readings | PID | SC23030408A8 | Normal | 0 |
| 592-600871 | 4/2/2024 18:02 Readings | PID | SC23030408A8 | Normal | 0 |
| 592-600871 | 4/2/2024 18:03 Readings | PID | SC23030408A8 | Normal | 0 |
| 592-600871 | 4/2/2024 18:04 Readings | PID | SC23030408A8 | Normal | 0 |
| 592-600871 | 4/2/2024 18:05 Readings | PID | SC23030408A8 | Normal | 0 |
| 592-600871 | 4/2/2024 18:06 Readings | PID | SC23030408A8 | Normal | 0 |