



**DAILY STATUS REPORT**

**Prepared By:**

Ryan Just

WEATHER	Snow	Rain	X	Overcast	X	Partly Cloudy	Bright Sun	Wind
TEMP.	< 32	32-50	X	50-70		70-85	>85	E – 13 MPH

<b>IEC Project No:</b>	13928	<b>NYSDEC BCP Site No:</b>	C224367	<b>Date:</b> 04/03/24
<b>Project:</b>	251 Douglass Street, Brooklyn, NY			

<p><b>Consultant:</b> Impact Environmental Engineering and Geology, PLLC (IEEG)</p> <p>Time On: 06:45 Time Out: 17:40</p>	<p><b>Personnel On Site:</b> IEEG (Environmental) – Ryan Just Broadway Construction Group - Tom Caporale Cascade WSP- Charlie Lambert</p> <p><b>Equipment On Site:</b> Minirae 3000 PID, DustTrak II</p>
---	--

**Scope of Work:** Continue ISS column installation along the southern portion of the Site, along Douglass Street.

**Site Activities:**

- Deploy three (3) CAMPs at the Start of the work day;
- Cascade received two (2) deliveries of slag;
- Cascade received one (1) deliveries of Portland cement;
- Triumvirate Environmental pumped out a total of 6200 gallons of truck pad rinsate out of the onsite frac tank, the rest will be pumped out tomorrow;
- National grid continued work on the sidewalk adjacent to Douglass Street;
  - Cascade drilled **Column 99**, column spec below:
    - The column was 8’ diameter and drilled 36’ deep from Site grade;
    - The column consisted of a total of 20 batches;
  - Cascade drilled **Column 207**, column spec below:
    - The column was 8’ diameter and drilled 36’ deep from Site grade;
    - The column consisted of a total of 15 batches;
  - Cascade drilled **Column 209**, column spec below:
    - The column was 8’ diameter and drilled 36’ deep from Site grade;
    - The column consisted of a total of 15 batches;
  - Cascade drilled **Column 211**, column spec below:
    - The column was 8’ diameter and drilled 36’ deep from Site grade;
    - The column consisted of a total of 15 batches;
    - At 12:30 the auger had to come back up during downstroke 1 due to a pressure build up;

\*Site grade refers to the elevation of the site after the 4’ excavation was completed.

**Community Air Monitoring Program (CAMP) - CAMP** action level for dust (0.1 mg/m<sup>3</sup>) and VOCs (5 ppm)

- No sustained dust exceedances were observed over a 1-min period during monitoring;
- Startup Upwind Conditions – PID = \_0.0\_ ppm, Dust = \_0.012\_ mg/m<sup>3</sup> @ 06:57
- High Conditions (Upwind) – PID = \_1.6\_ ppm @ 16:10, Dust = \_0.048\_ mg/m<sup>3</sup> @ 14:56
- High Conditions (Downwind 1) – PID = \_4.8\_ ppm @ 11:32, Dust = \_0.370\_ mg/m<sup>3</sup> @ 13:38
- High Conditions (Downwind 2) – PID = \_0.1\_ ppm @ 07:08, Dust = \_0.195\_ mg/m<sup>3</sup> @ 14:30

\*ATMOS foam was sprayed throughout the day when odors were encountered.

**Notable Site Conditions:**

- Moderate to heavy rain throughout the day.
- Due to high winds and rain Cascade could not utilize the sampling rod to collect a wet mix sample from column 99 to maintain the 500 cubic yard average. If the weather allows tomorrow 4/4, they plan to sample the first completed column. This was conveyed to the NYSDEC who ok'ed sampling 4/4 due to conditions.
- The adjacent Site directly to the west leaked grout material onto Nevins Street starting at 12:26, WSP was notified. A combination of sand, water, and a vacuum truck was used to contain and remove material on Nevins Street.

**Planned for the Next Day/Week:**

- Continue ISS column installation;
- Triumvirate to pump out truck wash rinsate frac tank; and
- Sonic Rig scheduled for ISS core sampling on 4/8 and 4/9.



**PHOTO LOG**

251 DOUGLASS STREET, BROOKLYN, NY



**Photo 1-**  
Representative  
photo of truck  
rinsate frac tank  
pump out.



**Photo 2-**  
Representative  
photo of vacuum  
truck on Nevins  
Street removing  
material spilled  
from adjacent  
site.



**Photo 3-**  
Representative  
photo of ATMOS  
foam sprayed  
over swell  
material.



**Photo 4-**  
Representative  
photo of drilling  
ISS column.



**Photo 5-**  
Representative  
photo of CAMP  
unit on Douglass  
Street sidewalk.



**SITE PLANS**

251 DOUGLASS STREET, BROOKLYN, NY



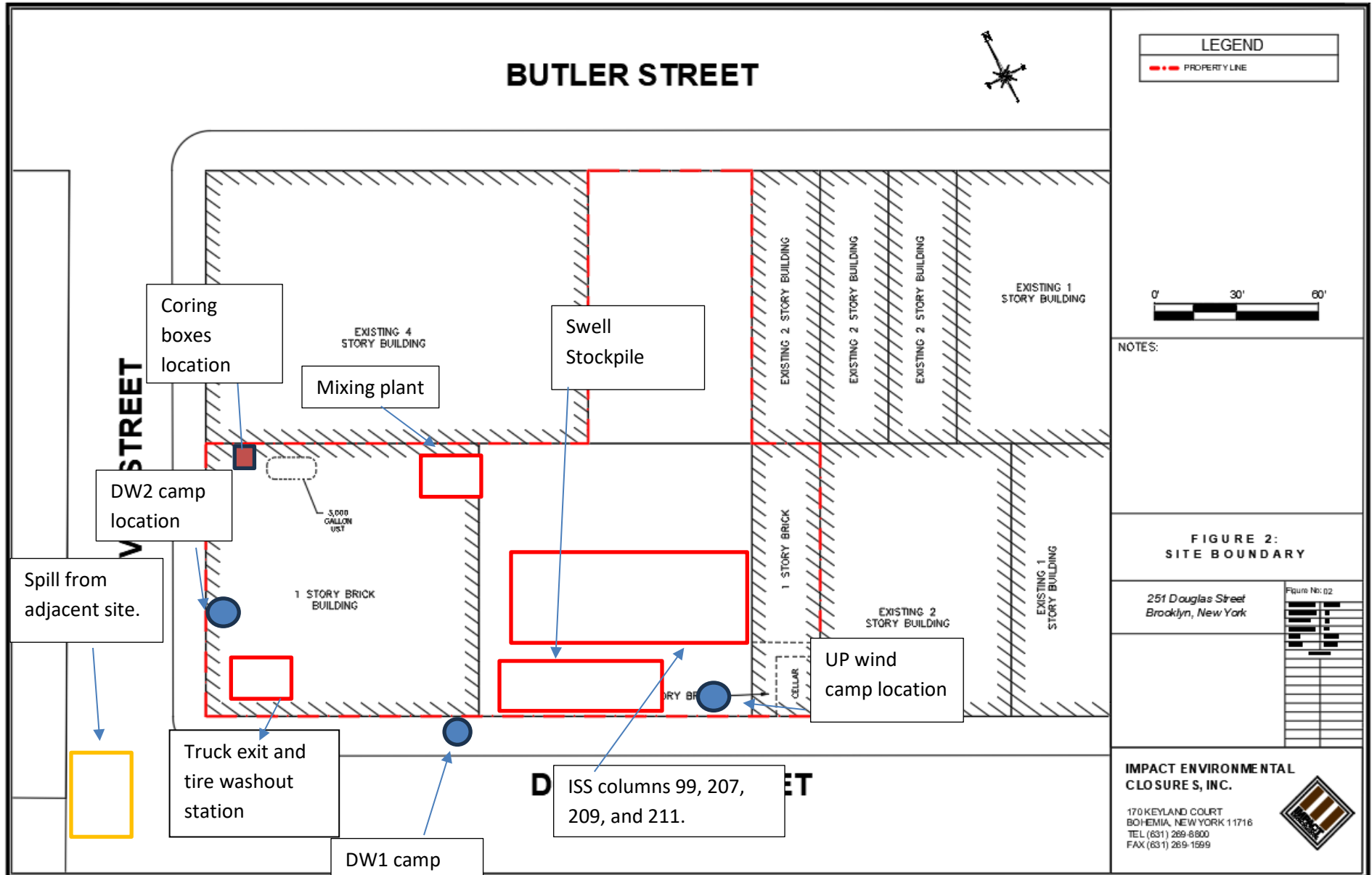





BUTLER STREET

NEVINS STREET

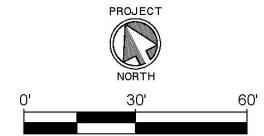
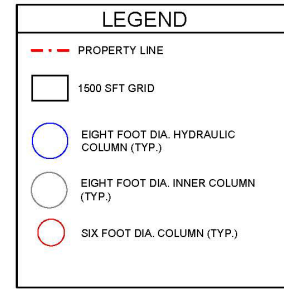
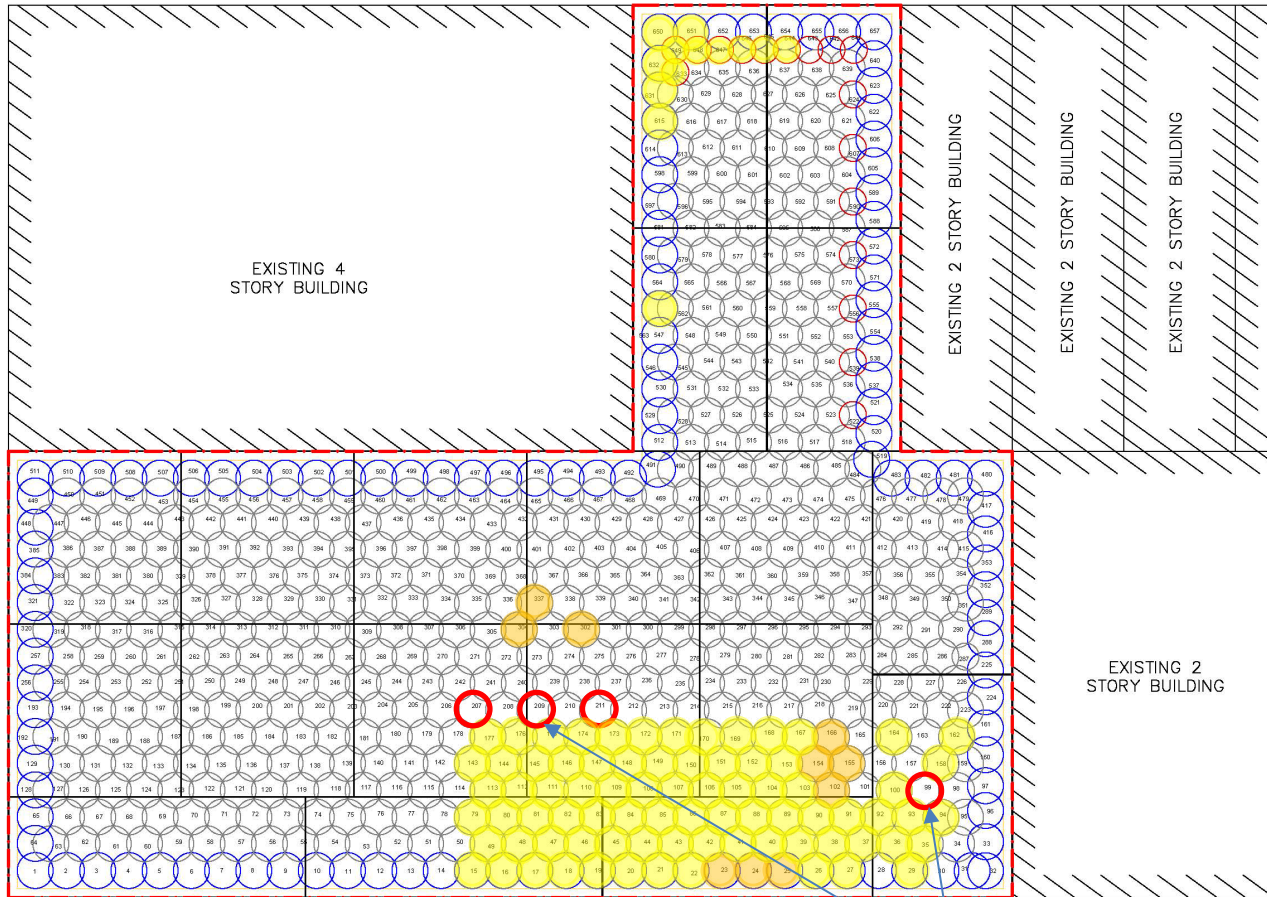

NOTES:  
1. THE BASE MAP WAS DRAWN FROM A PLAN ENTITLED, ALT A/NSPS LAND TITLE SURVEY, PREPARED BY PERFECT POINT LAND SURVEYING OF BROOKLYN, NY AND WAS RECEIVED ELECTRONICALLY ON APRIL 2023 WITH AN ORIGINAL SCALE: 1" = 20'.

QA/QC CORE GRID PLAN

251 Douglass Street  
Brooklyn, New York

Figure No: 04	
PROJECT NO.	1908-01
DESIGNED BY	JE
DRAWN BY	JE
CHECKED BY	JTF/KH
DATE	02/07/23
SCALE	P 20'
REVISIONS	

IMPACT ENVIRONMENTAL

170 KEYLAND COURT  
BOHEMIA, NEW YORK 11716  
TEL (631) 269-8800  
FAX (631) 269-1599



ISS columns 99, 207, 209, and 211 completed on 04/03/2024.

# SCM Report



Project name: Douglass Street BCG ISS      Element name: c99a  
 Project number

Start date: 04/03/2024

Drilling rig: BG36H\_5717

<b>Details</b>		Start time: 03:47 PM	
Max. depth: 41.04 ft.		End Date: 04/03/2024	
Volume/m 1: 34.96 ft³		End time: 04:20 PM	
		Production duration: 00:32:31	
		Final depth time: 04:12 PM	
		Total suspension quantity: 436.595 ft³	

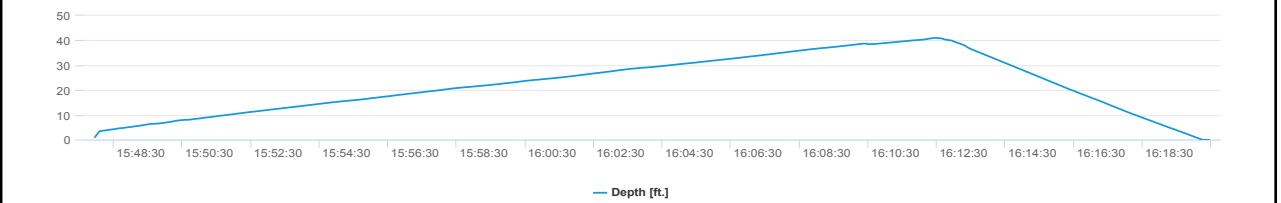
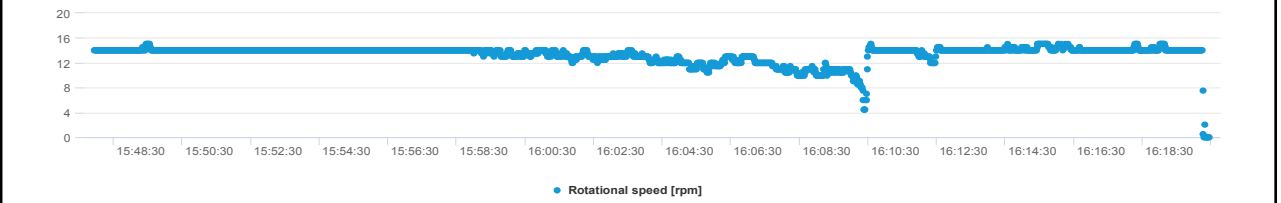
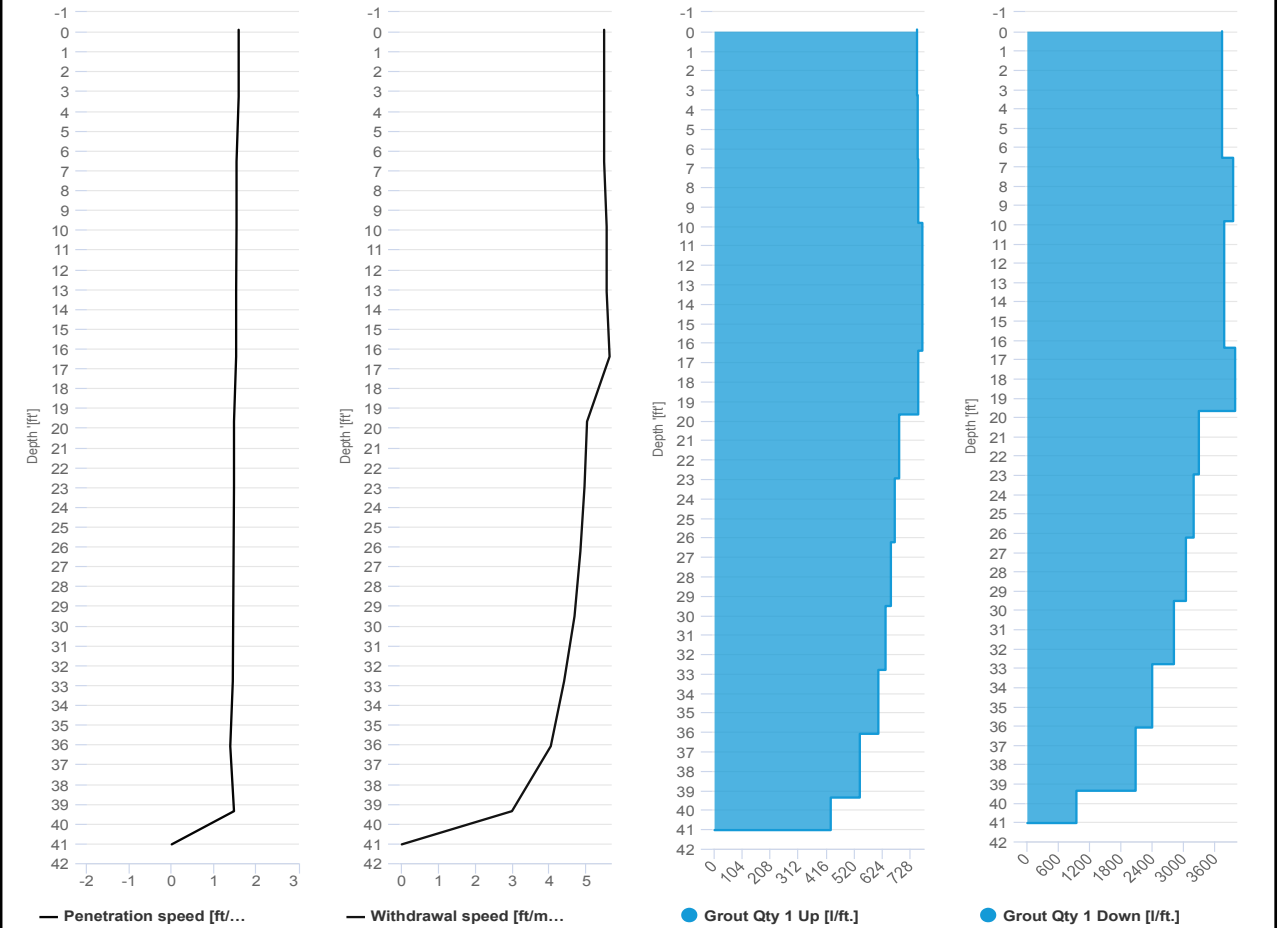

# SCM Report



Project name: Douglass Street BCG ISS      Element name: c99b  
Project number

Start date: 04/03/2024

Drilling rig: BG36H\_5717

Details		Start time	
Max. depth	41.04 ft.	04:20 PM	
Volume/m 1	22.95 ft³	End Date	04/03/2024
		End time	04:48 PM
		Production duration	00:28:02
		Final depth time	04:37 PM
		Total suspension quantity	285.801 ft³

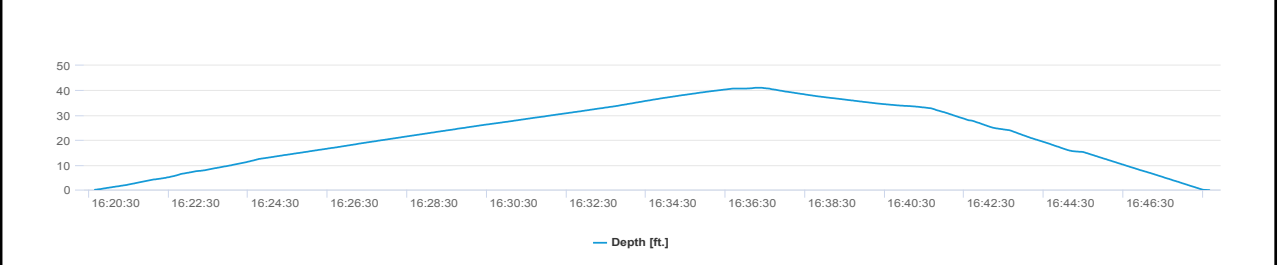
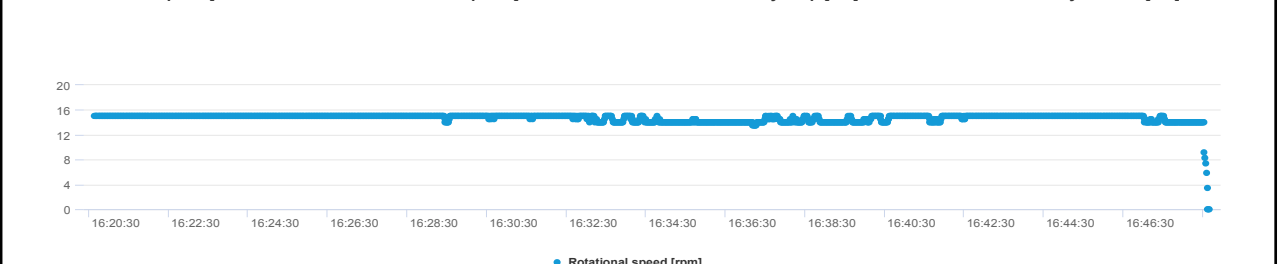
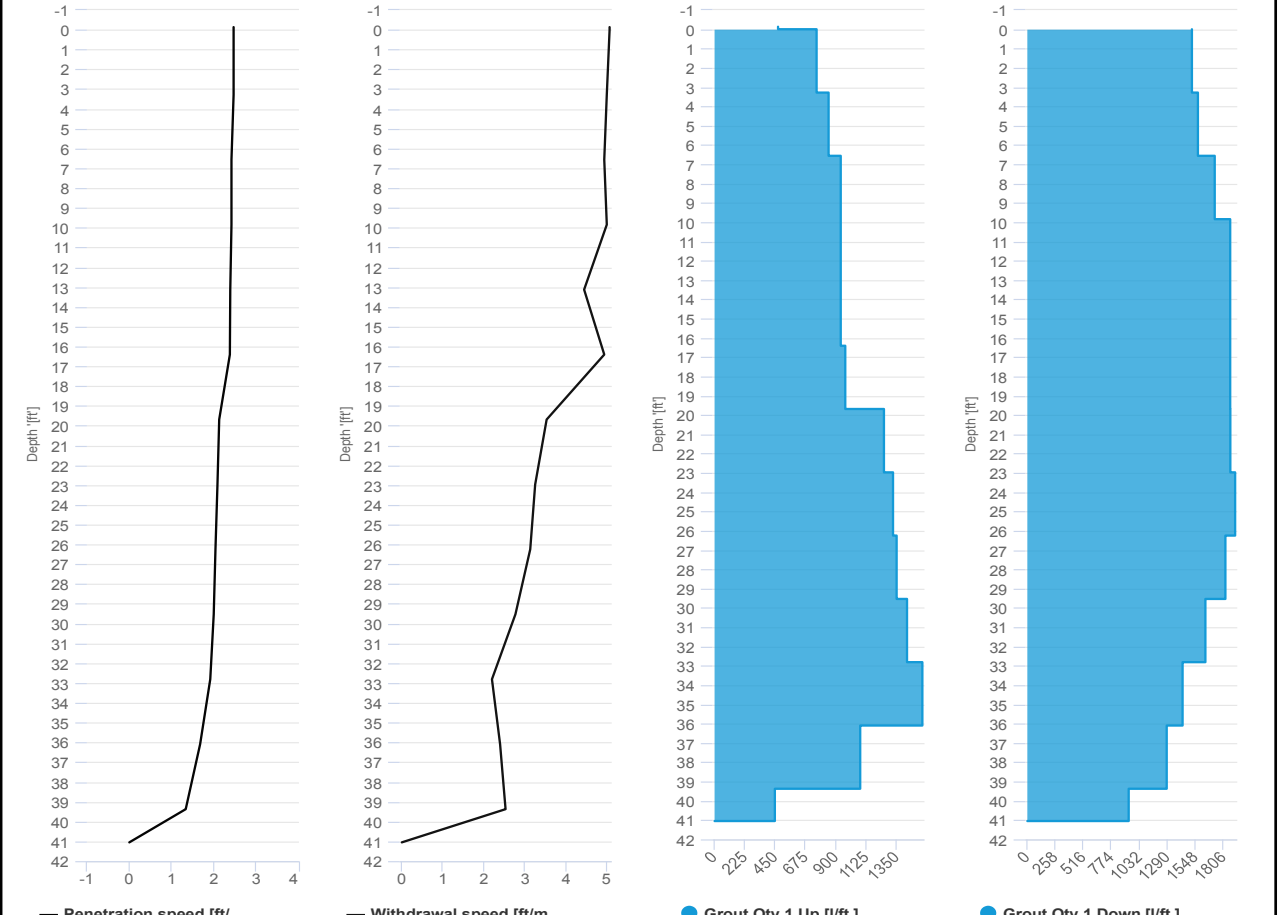

# SCM Report



Project name: Douglass Street BCG ISS      Element name: c207a  
 Project number

Start date: 04/03/2024

Drilling rig: BG36H\_5717

Details		Start time	
Max. depth	38.15 ft.	09:01 AM	09:01 AM
Volume/m 1	25.42 ft³	End Date	04/03/2024
		End time	09:31 AM
		Production duration	00:30:04
		Final depth time	09:23 AM_
		Total suspension quantity	295.336 ft³

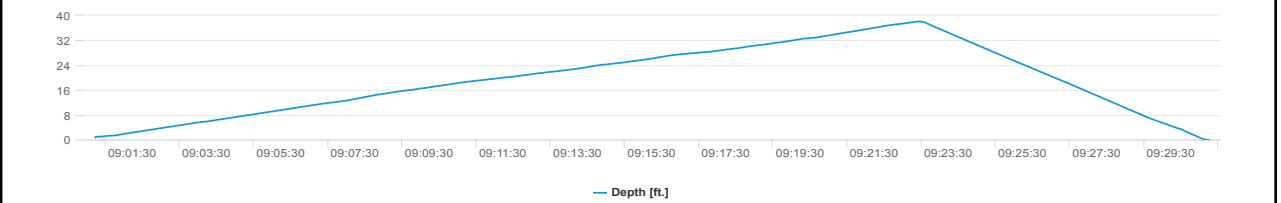
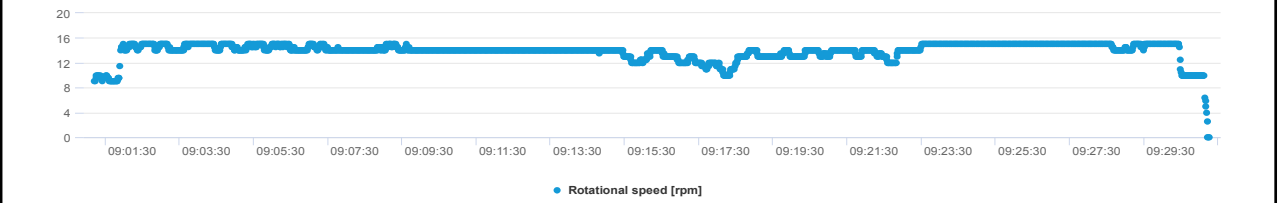
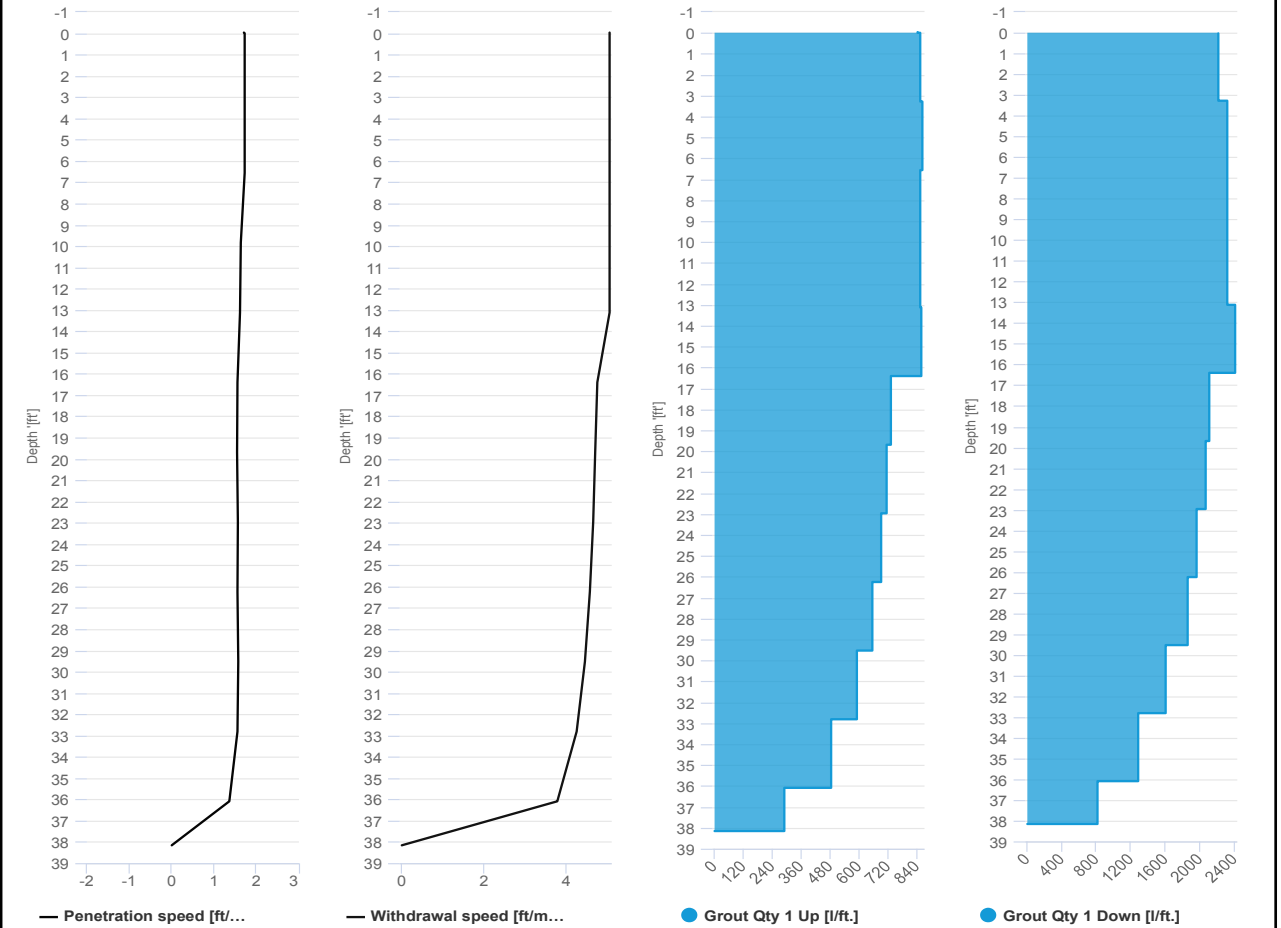

# SCM Report



Project name: Douglass Street BCG ISS      Element name: c207b  
 Project number

Start date: 04/03/2024

Drilling rig: BG36H\_5717

<b>Details</b>		Start time: 09:31 AM	
Max. depth: 38.28 ft.		End Date: 04/03/2024	
Volume/m 1: 18.36 ft³		End time: 09:54 AM	
		Production duration: 00:22:45	
		Final depth time: 09:44 AM	
		Total suspension quantity: 215.454 ft³	

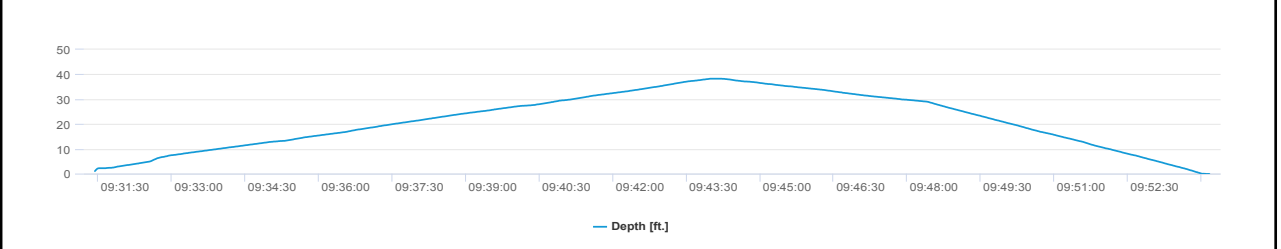
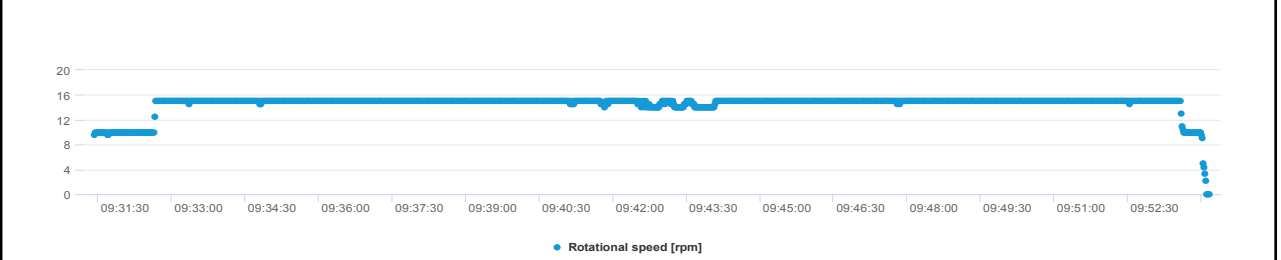
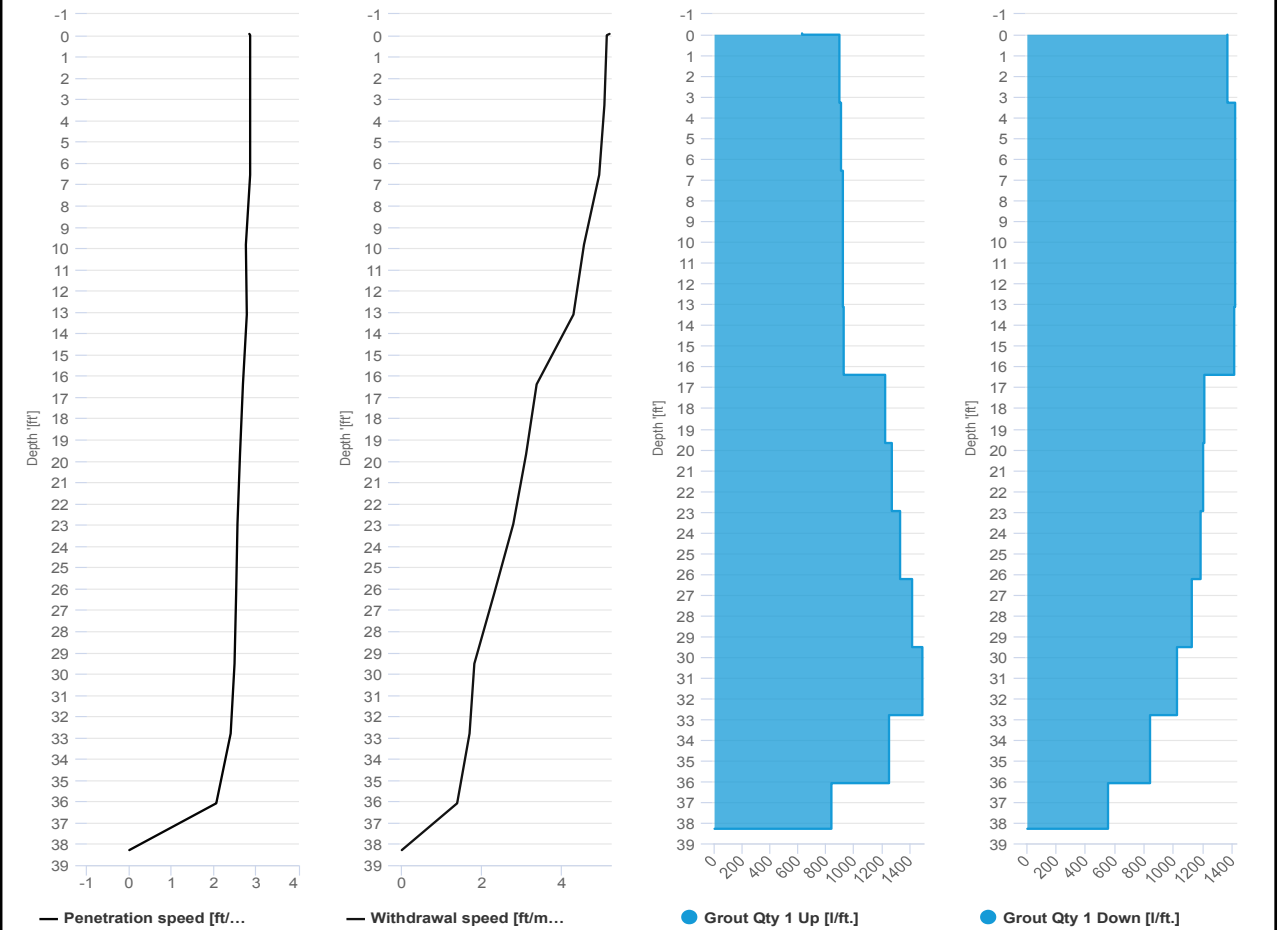

# SCM Report



Project name: Douglass Street BCG ISS      Element name: c209a  
 Project number

Start date: 04/03/2024

Drilling rig: BG36H\_5717

Details		Start time	
Max. depth	38 ft.	10:57 AM	
Volume/m 1	22.95 ft³	End Date	04/03/2024
		End time	11:24 AM
		Production duration	00:27:08
		Final depth time	11:15 AM_
		Total suspension quantity	265.248 ft³

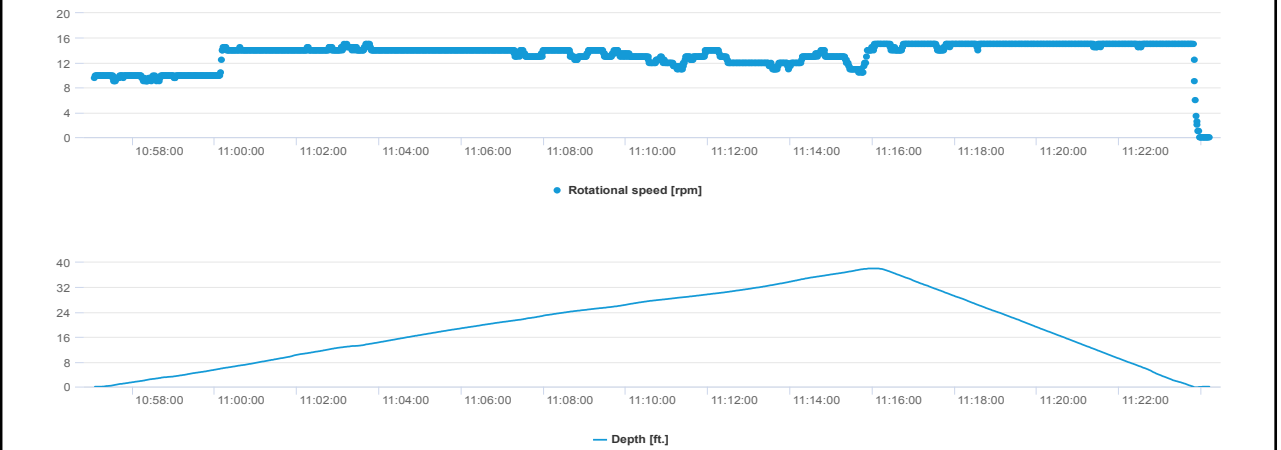
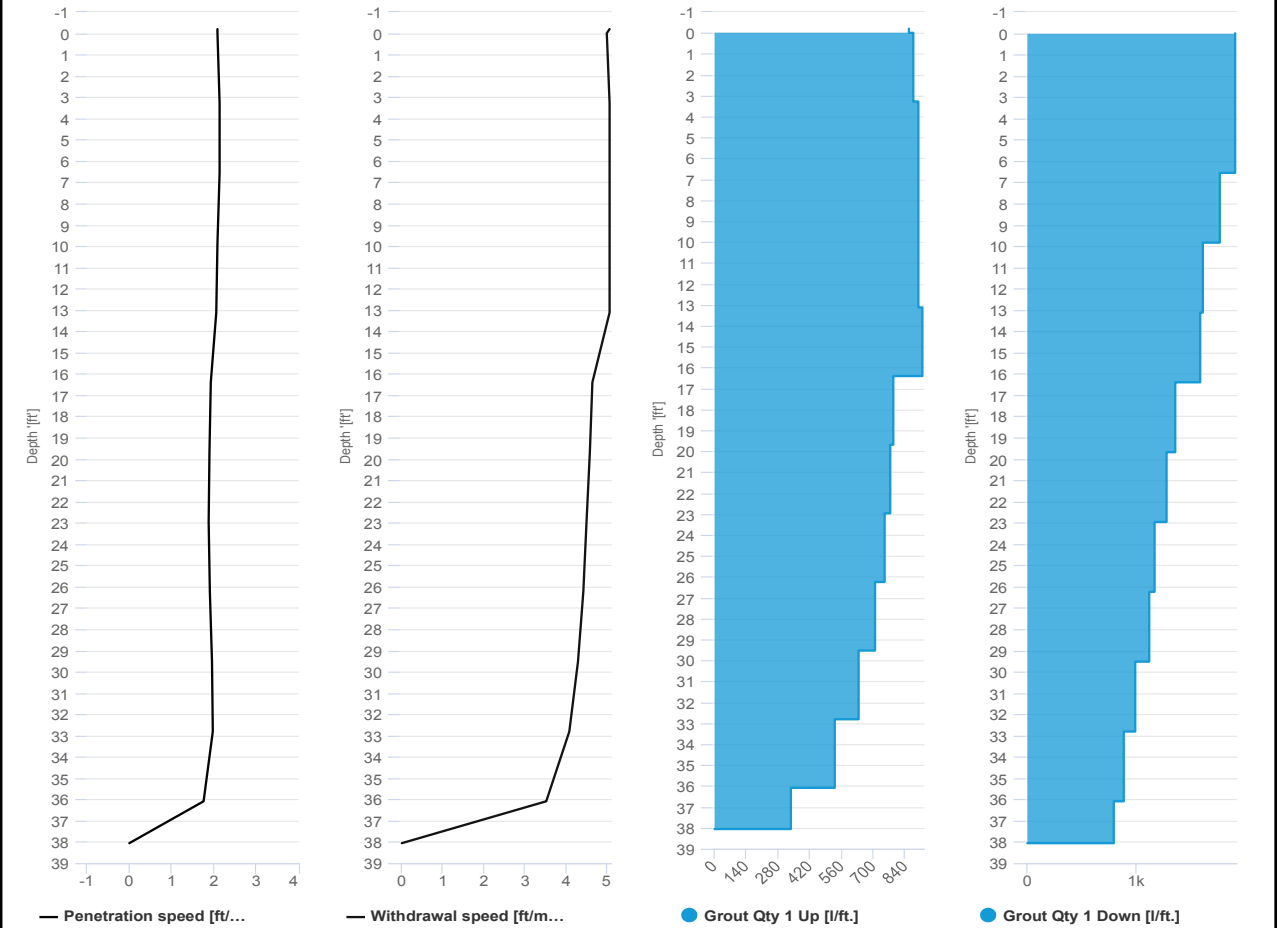

# SCM Report



Project name: Douglass Street BCG ISS      Element name: c209b  
 Project number

Start date: 04/03/2024

Drilling rig: BG36H\_5717

Details		Start time	
Max. depth	38.02 ft.	11:24 AM	
Volume/m 1	25.07 ft³	End Date	04/03/2024
		End time	11:48 AM
		Production duration	00:24:12
		Final depth time	11:37 AM
		Total suspension quantity	289.651 ft³

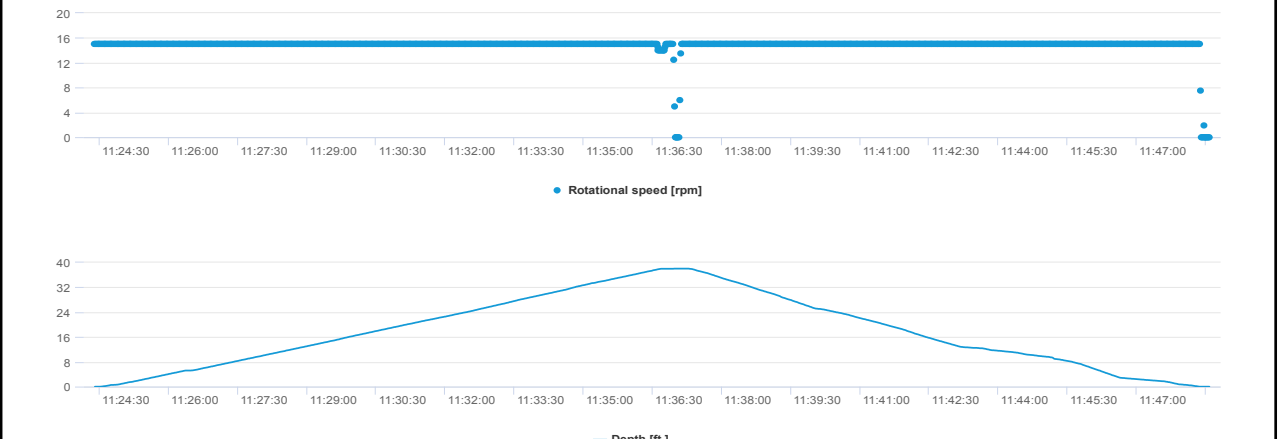
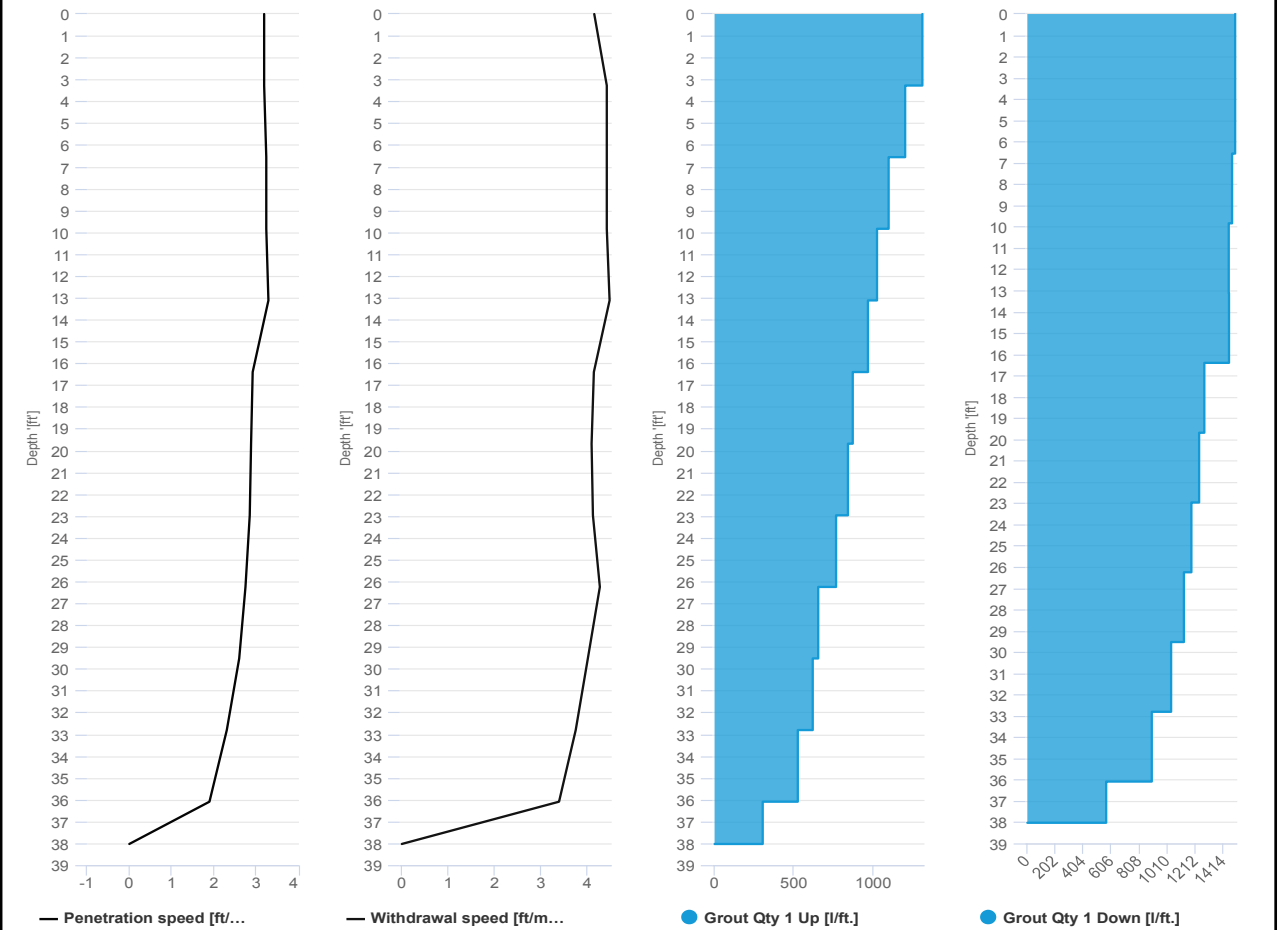

# SCM Report



Project name	Douglass Street BCG ISS	Element name	c211a
		Project number	
		Start date	04/03/2024
Drilling rig	BG36H_5717		

<b>Details</b>			
Max. depth	38.25 ft.	Start time	12:17 PM
Volume/m 1	24.36 ft³	End Date	04/03/2024
		End time	12:54 PM
		Production duration	00:36:23
		Final depth time	12:46 PM
		Total suspension quantity	283.506 ft³

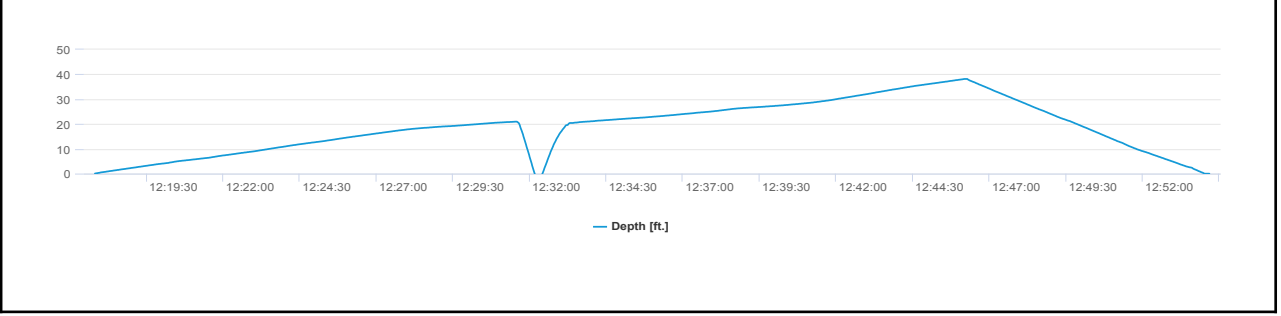
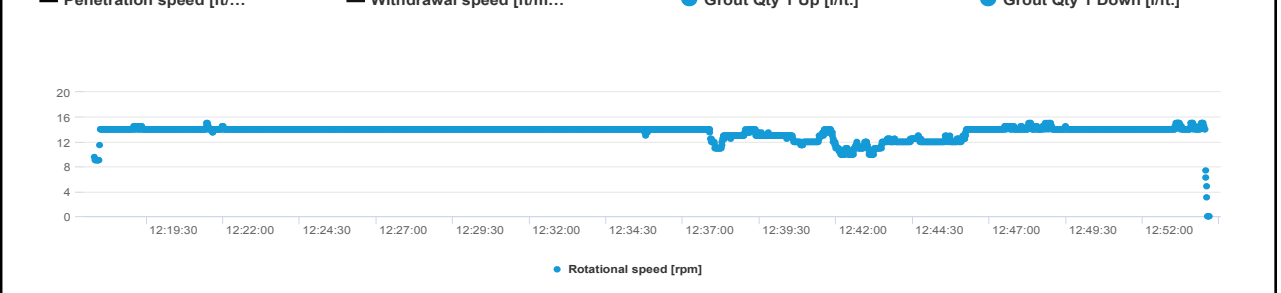
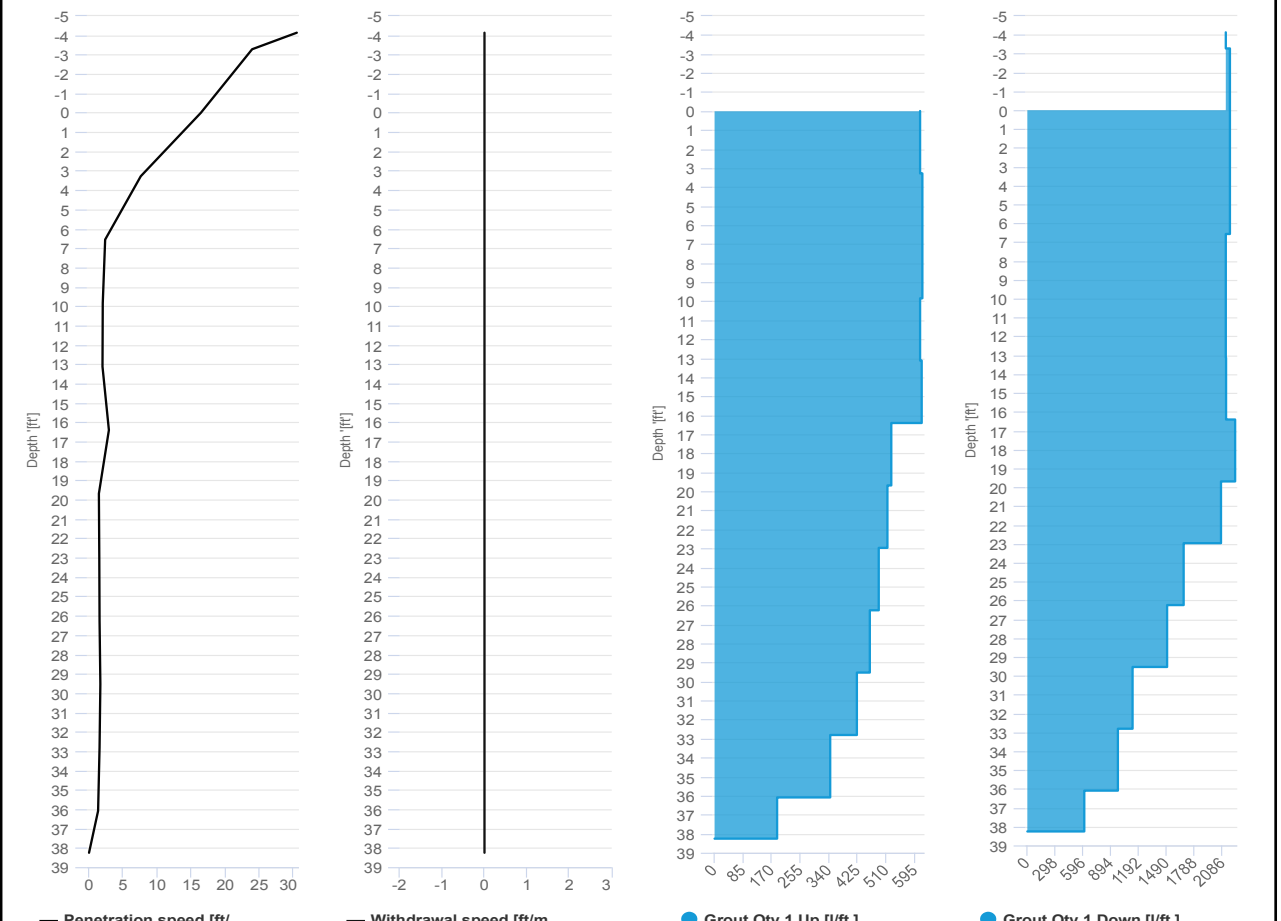



# SCM Report



Project name: Douglass Street BCG ISS      Element name: c211b  
 Project number

Start date: 04/03/2024

Drilling rig: BG36H\_5717

<b>Details</b>		Start time: 12:54 PM	
Max. depth: 38.15 ft.		End Date: 04/03/2024	
Volume/m 1: 22.6 ft³		End time: 01:20 PM	
		Production duration: 00:26:11	
		Final depth time: 01:08 PM	
		Total suspension quantity: 263.2 ft³	

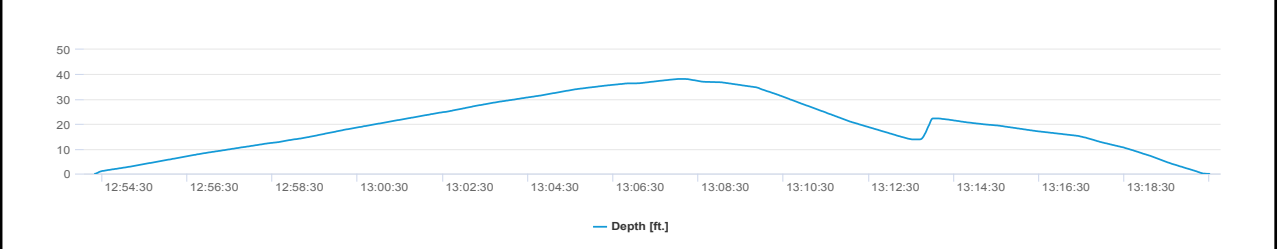
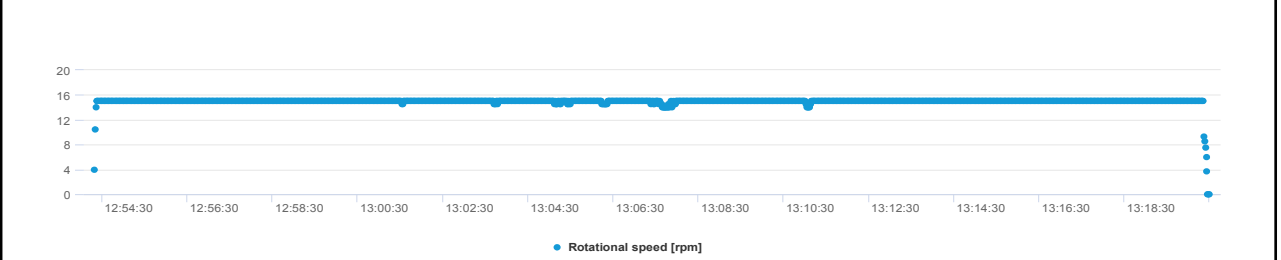
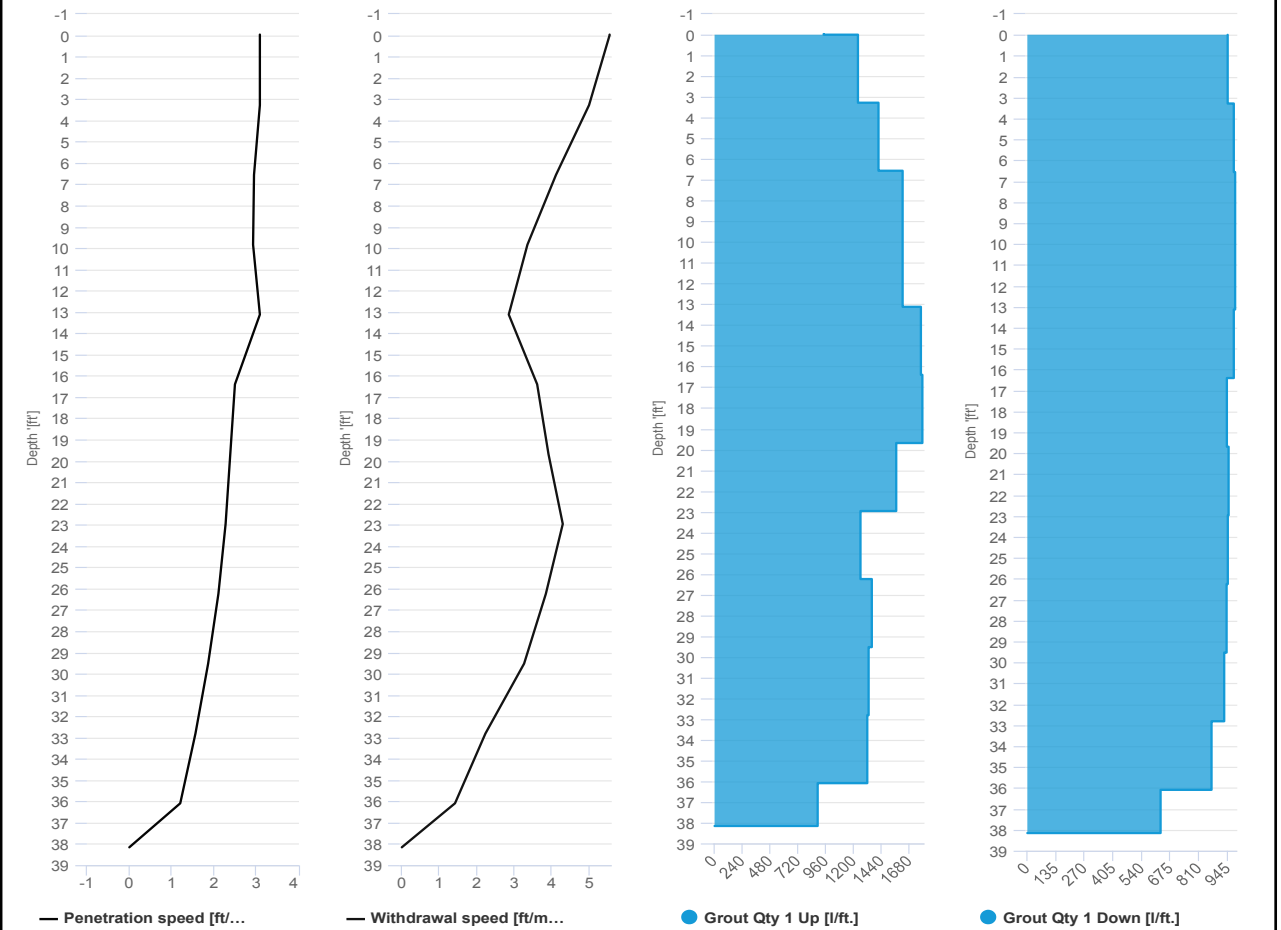



**IMPACT ENVIRONMENTAL**

170 Keyland Court | Bohemia | NY | 11716 | 631.269.8800

welcome to solid ground...

[www.impactenvironmental.com](http://www.impactenvironmental.com)

---

**UPWIND CAMP READINGS**

251 DOUGLASS STREET, BROOKLYN, NY

Instrument Name	DustTrak II
Model Number	8530
Serial Number	8530224601
Firmware Version	3.1
Calibration Date	11/9/2022
Test Name	MANUAL_003
Test Start Time	6:56:41 AM
Test Start Date	4/3/2024
Test Length [D:H:M]	0:09:57
Test Interval [M:S]	1:00
Mass Average [mg/m3]	0.014
Mass Minimum [mg/m3]	0.007
Mass Maximum [mg/m3]	0.048
Mass TWA [mg/m3]	0.014
Photometric User Cal	1
Flow User Cal	0
Errors	
Number of Samples	597

Elapsed Time [s]	Mass [mg/m3]	Alarms	Errors
6:57	0.012		
6:58	0.012		
6:59	0.011		
7:00	0.011		
7:01	0.011		
7:02	0.012		
7:03	0.012		
7:04	0.012		
7:05	0.012		
7:06	0.012		
7:07	0.012		
7:08	0.013		
7:09	0.013		
7:10	0.013		
7:11	0.012		
7:12	0.012		
7:13	0.012		
7:14	0.014		
7:15	0.014		
7:16	0.013		
7:17	0.012		
7:18	0.021		
7:19	0.015		
7:20	0.016		

7:21	0.013
7:22	0.013
7:23	0.012
7:24	0.013
7:25	0.012
7:26	0.012
7:27	0.013
7:28	0.012
7:29	0.013
7:30	0.014
7:31	0.014
7:32	0.015
7:33	0.016
7:34	0.015
7:35	0.014
7:36	0.014
7:37	0.015
7:38	0.014
7:39	0.014
7:40	0.014
7:41	0.014
7:42	0.014
7:43	0.015
7:44	0.014
7:45	0.014
7:46	0.014
7:47	0.018
7:48	0.018
7:49	0.017
7:50	0.015
7:51	0.017
7:52	0.015
7:53	0.015
7:54	0.014
7:55	0.017
7:56	0.015
7:57	0.015
7:58	0.017
7:59	0.016
8:00	0.018
8:01	0.016
8:02	0.017
8:03	0.016
8:04	0.016

8:05	0.018
8:06	0.016
8:07	0.017
8:08	0.017
8:09	0.018
8:10	0.016
8:11	0.016
8:12	0.019
8:13	0.019
8:14	0.017
8:15	0.017
8:16	0.018
8:17	0.016
8:18	0.016
8:19	0.017
8:20	0.017
8:21	0.017
8:22	0.017
8:23	0.017
8:24	0.016
8:25	0.016
8:26	0.015
8:27	0.015
8:28	0.016
8:29	0.016
8:30	0.015
8:31	0.016
8:32	0.017
8:33	0.019
8:34	0.016
8:35	0.017
8:36	0.016
8:37	0.017
8:38	0.017
8:39	0.018
8:40	0.016
8:41	0.016
8:42	0.015
8:43	0.015
8:44	0.016
8:45	0.015
8:46	0.015
8:47	0.016
8:48	0.015

8:49	0.015
8:50	0.015
8:51	0.015
8:52	0.016
8:53	0.015
8:54	0.015
8:55	0.016
8:56	0.016
8:57	0.018
8:58	0.017
8:59	0.017
9:00	0.016
9:01	0.015
9:02	0.015
9:03	0.015
9:04	0.015
9:05	0.015
9:06	0.015
9:07	0.015
9:08	0.015
9:09	0.015
9:10	0.015
9:11	0.015
9:12	0.015
9:13	0.015
9:14	0.014
9:15	0.014
9:16	0.014
9:17	0.014
9:18	0.014
9:19	0.015
9:20	0.015
9:21	0.015
9:22	0.015
9:23	0.015
9:24	0.015
9:25	0.015
9:26	0.016
9:27	0.015
9:28	0.016
9:29	0.015
9:30	0.015
9:31	0.014
9:32	0.015

9:33	0.014
9:34	0.014
9:35	0.014
9:36	0.014
9:37	0.014
9:38	0.013
9:39	0.014
9:40	0.014
9:41	0.014
9:42	0.013
9:43	0.016
9:44	0.014
9:45	0.013
9:46	0.013
9:47	0.012
9:48	0.012
9:49	0.012
9:50	0.012
9:51	0.012
9:52	0.012
9:53	0.012
9:54	0.012
9:55	0.012
9:56	0.012
9:57	0.012
9:58	0.012
9:59	0.012
10:00	0.012
10:01	0.012
10:02	0.012
10:03	0.011
10:04	0.011
10:05	0.011
10:06	0.011
10:07	0.011
10:08	0.011
10:09	0.012
10:10	0.012
10:11	0.012
10:12	0.012
10:13	0.012
10:14	0.012
10:15	0.012
10:16	0.012

10:17	0.012
10:18	0.012
10:19	0.012
10:20	0.012
10:21	0.012
10:22	0.012
10:23	0.013
10:24	0.013
10:25	0.013
10:26	0.012
10:27	0.012
10:28	0.013
10:29	0.014
10:30	0.013
10:31	0.013
10:32	0.013
10:33	0.014
10:34	0.014
10:35	0.013
10:36	0.014
10:37	0.014
10:38	0.013
10:39	0.012
10:40	0.013
10:41	0.014
10:42	0.013
10:43	0.013
10:44	0.014
10:45	0.013
10:46	0.014
10:47	0.015
10:48	0.013
10:49	0.013
10:50	0.013
10:51	0.013
10:52	0.013
10:53	0.013
10:54	0.012
10:55	0.012
10:56	0.012
10:57	0.011
10:58	0.012
10:59	0.011
11:00	0.011



11:01	0.012
11:02	0.012
11:03	0.011
11:04	0.011
11:05	0.011
11:06	0.012
11:07	0.011
11:08	0.011
11:09	0.012
11:10	0.012
11:11	0.012
11:12	0.011
11:13	0.012
11:14	0.012
11:15	0.011
11:16	0.011
11:17	0.012
11:18	0.012
11:19	0.012
11:20	0.011
11:21	0.012
11:22	0.012
11:23	0.013
11:24	0.012
11:25	0.012
11:26	0.012
11:27	0.016
11:28	0.014
11:29	0.012
11:30	0.013
11:31	0.013
11:32	0.015
11:33	0.014
11:34	0.014
11:35	0.013
11:36	0.013
11:37	0.013
11:38	0.013
11:39	0.013
11:40	0.013
11:41	0.013
11:42	0.014
11:43	0.014
11:44	0.013

11:45	0.014
11:46	0.013
11:47	0.012
11:48	0.013
11:49	0.013
11:50	0.013
11:51	0.012
11:52	0.012
11:53	0.013
11:54	0.012
11:55	0.013
11:56	0.014
11:57	0.013
11:58	0.014
11:59	0.013
12:00	0.013
12:01	0.013
12:02	0.014
12:03	0.014
12:04	0.013
12:05	0.013
12:06	0.014
12:07	0.013
12:08	0.013
12:09	0.013
12:10	0.014
12:11	0.014
12:12	0.014
12:13	0.013
12:14	0.013
12:15	0.013
12:16	0.013
12:17	0.013
12:18	0.014
12:19	0.019
12:20	0.014
12:21	0.015
12:22	0.016
12:23	0.027
12:24	0.017
12:25	0.021
12:26	0.015
12:27	0.014
12:28	0.013

12:29	0.014
12:30	0.013
12:31	0.014
12:32	0.013
12:33	0.016
12:34	0.016
12:35	0.016
12:36	0.018
12:37	0.013
12:38	0.013
12:39	0.014
12:40	0.013
12:41	0.017
12:42	0.013
12:43	0.02
12:44	0.026
12:45	0.026
12:46	0.017
12:47	0.015
12:48	0.014
12:49	0.016
12:50	0.014
12:51	0.015
12:52	0.015
12:53	0.014
12:54	0.013
12:55	0.014
12:56	0.02
12:57	0.015
12:58	0.014
12:59	0.015
13:00	0.013
13:01	0.016
13:02	0.023
13:03	0.024
13:04	0.015
13:05	0.02
13:06	0.015
13:07	0.014
13:08	0.014
13:09	0.021
13:10	0.017
13:11	0.014
13:12	0.015

13:13	0.017
13:14	0.015
13:15	0.023
13:16	0.022
13:17	0.025
13:18	0.019
13:19	0.018
13:20	0.02
13:21	0.022
13:22	0.021
13:23	0.016
13:24	0.015
13:25	0.024
13:26	0.015
13:27	0.015
13:28	0.015
13:29	0.015
13:30	0.017
13:31	0.015
13:32	0.015
13:33	0.015
13:34	0.013
13:35	0.014
13:36	0.019
13:37	0.023
13:38	0.015
13:39	0.013
13:40	0.013
13:41	0.014
13:42	0.015
13:43	0.014
13:44	0.014
13:45	0.013
13:46	0.013
13:47	0.017
13:48	0.014
13:49	0.012
13:50	0.012
13:51	0.013
13:52	0.013
13:53	0.012
13:54	0.012
13:55	0.011
13:56	0.011

13:57	0.011
13:58	0.014
13:59	0.013
14:00	0.013
14:01	0.013
14:02	0.012
14:03	0.014
14:04	0.03
14:05	0.015
14:06	0.013
14:07	0.011
14:08	0.013
14:09	0.013
14:10	0.014
14:11	0.013
14:12	0.013
14:13	0.012
14:14	0.012
14:15	0.013
14:16	0.013
14:17	0.012
14:18	0.017
14:19	0.013
14:20	0.014
14:21	0.013
14:22	0.012
14:23	0.012
14:24	0.013
14:25	0.013
14:26	0.017
14:27	0.015
14:28	0.011
14:29	0.014
14:30	0.017
14:31	0.019
14:32	0.012
14:33	0.017
14:34	0.015
14:35	0.015
14:36	0.012
14:37	0.012
14:38	0.011
14:39	0.012
14:40	0.011

14:41	0.013
14:42	0.016
14:43	0.013
14:44	0.012
14:45	0.01
14:46	0.014
14:47	0.017
14:48	0.017
14:49	0.013
14:50	0.011
14:51	0.01
14:52	0.012
14:53	0.033
14:54	0.013
14:55	0.011
14:56	0.048
14:57	0.03
14:58	0.032
14:59	0.012
15:00	0.01
15:01	0.011
15:02	0.01
15:03	0.01
15:04	0.01
15:05	0.015
15:06	0.013
15:07	0.012
15:08	0.011
15:09	0.009
15:10	0.009
15:11	0.009
15:12	0.009
15:13	0.011
15:14	0.01
15:15	0.012
15:16	0.012
15:17	0.012
15:18	0.012
15:19	0.01
15:20	0.014
15:21	0.015
15:22	0.017
15:23	0.012
15:24	0.013

15:25	0.012
15:26	0.012
15:27	0.014
15:28	0.012
15:29	0.01
15:30	0.014
15:31	0.011
15:32	0.01
15:33	0.011
15:34	0.01
15:35	0.01
15:36	0.015
15:37	0.008
15:38	0.009
15:39	0.009
15:40	0.011
15:41	0.01
15:42	0.014
15:43	0.01
15:44	0.011
15:45	0.015
15:46	0.015
15:47	0.02
15:48	0.019
15:49	0.009
15:50	0.013
15:51	0.011
15:52	0.013
15:53	0.014
15:54	0.009
15:55	0.018
15:56	0.014
15:57	0.013
15:58	0.015
15:59	0.016
16:00	0.011
16:01	0.017
16:02	0.034
16:03	0.011
16:04	0.016
16:05	0.019
16:06	0.028
16:07	0.01
16:08	0.011

16:09	0.01
16:10	0.015
16:11	0.008
16:12	0.008
16:13	0.012
16:14	0.01
16:15	0.008
16:16	0.009
16:17	0.008
16:18	0.007
16:19	0.008
16:20	0.008
16:21	0.008
16:22	0.009
16:23	0.008
16:24	0.009
16:25	0.008
16:26	0.01
16:27	0.007
16:28	0.007
16:29	0.007
16:30	0.009
16:31	0.008
16:32	0.008
16:33	0.008
16:34	0.013
16:35	0.011
16:36	0.01
16:37	0.01
16:38	0.009
16:39	0.009
16:40	0.008
16:41	0.007
16:42	0.007
16:43	0.009
16:44	0.008
16:45	0.008
16:46	0.008
16:47	0.008
16:48	0.007
16:49	0.008
16:50	0.008
16:51	0.007
16:52	0.008



16:53

0.008

Device Serial No	Log Time	Log Type	Sensor 1 Type	Sensor 1 Serial Number	Sensor 1 Status	Sensor 1 Gas Reading
592-601274	4/3/2024 6:55	CONFIG	PID	SC23030921B3		
592-601274	4/3/2024 6:56	Readings	PID	SC23030921B3	Normal	0
592-601274	4/3/2024 7:23	Readings	PID	SC23030921B3	Normal	0
592-601274	4/3/2024 7:24	Readings	PID	SC23030921B3	Normal	0
592-601274	4/3/2024 7:25	Readings	PID	SC23030921B3	Normal	0
592-601274	4/3/2024 7:26	Readings	PID	SC23030921B3	Normal	0
592-601274	4/3/2024 7:27	Readings	PID	SC23030921B3	Normal	0
592-601274	4/3/2024 7:28	Readings	PID	SC23030921B3	Normal	0
592-601274	4/3/2024 7:29	Readings	PID	SC23030921B3	Normal	0
592-601274	4/3/2024 7:30	Readings	PID	SC23030921B3	Normal	0
592-601274	4/3/2024 7:31	Readings	PID	SC23030921B3	Normal	0
592-601274	4/3/2024 7:32	Readings	PID	SC23030921B3	Normal	0
592-601274	4/3/2024 7:33	Readings	PID	SC23030921B3	Normal	0
592-601274	4/3/2024 7:34	Readings	PID	SC23030921B3	Normal	0
592-601274	4/3/2024 7:35	Readings	PID	SC23030921B3	Normal	0
592-601274	4/3/2024 7:36	Readings	PID	SC23030921B3	Normal	0
592-601274	4/3/2024 7:37	Readings	PID	SC23030921B3	Normal	0
592-601274	4/3/2024 7:38	Readings	PID	SC23030921B3	Normal	0
592-601274	4/3/2024 7:39	Readings	PID	SC23030921B3	Normal	0
592-601274	4/3/2024 7:40	Readings	PID	SC23030921B3	Normal	0
592-601274	4/3/2024 7:41	Readings	PID	SC23030921B3	Normal	0
592-601274	4/3/2024 7:42	Readings	PID	SC23030921B3	Normal	0
592-601274	4/3/2024 7:43	Readings	PID	SC23030921B3	Normal	0
592-601274	4/3/2024 7:44	Readings	PID	SC23030921B3	Normal	0
592-601274	4/3/2024 7:45	Readings	PID	SC23030921B3	Normal	0
592-601274	4/3/2024 7:46	Readings	PID	SC23030921B3	Normal	0
592-601274	4/3/2024 7:47	Readings	PID	SC23030921B3	Normal	0
592-601274	4/3/2024 7:48	Readings	PID	SC23030921B3	Normal	0
592-601274	4/3/2024 7:49	Readings	PID	SC23030921B3	Normal	0
592-601274	4/3/2024 7:50	Readings	PID	SC23030921B3	Normal	0
592-601274	4/3/2024 7:51	Readings	PID	SC23030921B3	Normal	0
592-601274	4/3/2024 7:52	Readings	PID	SC23030921B3	Normal	0

592-601274	4/3/2024 7:53 Readings	PID	SC23030921B3	Normal	0
592-601274	4/3/2024 7:54 Readings	PID	SC23030921B3	Normal	0
592-601274	4/3/2024 7:55 Readings	PID	SC23030921B3	Normal	0
592-601274	4/3/2024 7:56 Readings	PID	SC23030921B3	Normal	0
592-601274	4/3/2024 7:57 Readings	PID	SC23030921B3	Normal	0
592-601274	4/3/2024 7:58 Readings	PID	SC23030921B3	Normal	0
592-601274	4/3/2024 7:59 Readings	PID	SC23030921B3	Normal	0
592-601274	4/3/2024 8:00 Readings	PID	SC23030921B3	Normal	0
592-601274	4/3/2024 8:01 Readings	PID	SC23030921B3	Normal	0
592-601274	4/3/2024 8:02 Readings	PID	SC23030921B3	Normal	0
592-601274	4/3/2024 8:03 Readings	PID	SC23030921B3	Normal	0.1
592-601274	4/3/2024 8:04 Readings	PID	SC23030921B3	Normal	0
592-601274	4/3/2024 8:05 Readings	PID	SC23030921B3	Normal	0
592-601274	4/3/2024 8:06 Readings	PID	SC23030921B3	Normal	0.1
592-601274	4/3/2024 8:07 Readings	PID	SC23030921B3	Normal	0.1
592-601274	4/3/2024 8:08 Readings	PID	SC23030921B3	Normal	0.1
592-601274	4/3/2024 8:09 Readings	PID	SC23030921B3	Normal	0.1
592-601274	4/3/2024 8:10 Readings	PID	SC23030921B3	Normal	0.2
592-601274	4/3/2024 8:11 Readings	PID	SC23030921B3	Normal	0.2
592-601274	4/3/2024 8:12 Readings	PID	SC23030921B3	Normal	0.3
592-601274	4/3/2024 8:13 Readings	PID	SC23030921B3	Normal	0.3
592-601274	4/3/2024 8:14 Readings	PID	SC23030921B3	Normal	0.1
592-601274	4/3/2024 8:15 Readings	PID	SC23030921B3	Normal	1
592-601274	4/3/2024 8:16 Readings	PID	SC23030921B3	Normal	0.5
592-601274	4/3/2024 8:17 Readings	PID	SC23030921B3	Normal	0.6
592-601274	4/3/2024 8:18 Readings	PID	SC23030921B3	Normal	0.4
592-601274	4/3/2024 8:19 Readings	PID	SC23030921B3	Normal	0.5
592-601274	4/3/2024 8:20 Readings	PID	SC23030921B3	Normal	0.7
592-601274	4/3/2024 8:21 Readings	PID	SC23030921B3	Normal	0.5
592-601274	4/3/2024 8:22 Readings	PID	SC23030921B3	Normal	0.4
592-601274	4/3/2024 8:23 Readings	PID	SC23030921B3	Normal	0.4
592-601274	4/3/2024 8:24 Readings	PID	SC23030921B3	Normal	0.3
592-601274	4/3/2024 8:25 Readings	PID	SC23030921B3	Normal	0.3

592-601274	4/3/2024 8:26 Readings	PID	SC23030921B3	Normal	0.3
592-601274	4/3/2024 8:27 Readings	PID	SC23030921B3	Normal	0.3
592-601274	4/3/2024 8:28 Readings	PID	SC23030921B3	Normal	0.5
592-601274	4/3/2024 8:29 Readings	PID	SC23030921B3	Normal	0.4
592-601274	4/3/2024 8:30 Readings	PID	SC23030921B3	Normal	0.3
592-601274	4/3/2024 8:31 Readings	PID	SC23030921B3	Normal	0.6
592-601274	4/3/2024 8:32 Readings	PID	SC23030921B3	Normal	0.4
592-601274	4/3/2024 8:33 Readings	PID	SC23030921B3	Normal	0.4
592-601274	4/3/2024 8:34 Readings	PID	SC23030921B3	Normal	0.5
592-601274	4/3/2024 8:35 Readings	PID	SC23030921B3	Normal	0.4
592-601274	4/3/2024 8:36 Readings	PID	SC23030921B3	Normal	0.3
592-601274	4/3/2024 8:37 Readings	PID	SC23030921B3	Normal	0.4
592-601274	4/3/2024 8:38 Readings	PID	SC23030921B3	Normal	0.4
592-601274	4/3/2024 8:39 Readings	PID	SC23030921B3	Normal	0.4
592-601274	4/3/2024 8:40 Readings	PID	SC23030921B3	Normal	0.4
592-601274	4/3/2024 8:41 Readings	PID	SC23030921B3	Normal	0.4
592-601274	4/3/2024 8:42 Readings	PID	SC23030921B3	Normal	0.4
592-601274	4/3/2024 8:43 Readings	PID	SC23030921B3	Normal	0.4
592-601274	4/3/2024 8:44 Readings	PID	SC23030921B3	Normal	0.4
592-601274	4/3/2024 8:45 Readings	PID	SC23030921B3	Normal	0.4
592-601274	4/3/2024 8:46 Readings	PID	SC23030921B3	Normal	0.3
592-601274	4/3/2024 8:47 Readings	PID	SC23030921B3	Normal	0.4
592-601274	4/3/2024 8:48 Readings	PID	SC23030921B3	Normal	0.4
592-601274	4/3/2024 8:49 Readings	PID	SC23030921B3	Normal	0.4
592-601274	4/3/2024 8:50 Readings	PID	SC23030921B3	Normal	0.4
592-601274	4/3/2024 8:51 Readings	PID	SC23030921B3	Normal	0.4
592-601274	4/3/2024 8:52 Readings	PID	SC23030921B3	Normal	0.3
592-601274	4/3/2024 8:53 Readings	PID	SC23030921B3	Normal	0.3
592-601274	4/3/2024 8:54 Readings	PID	SC23030921B3	Normal	0.3
592-601274	4/3/2024 8:55 Readings	PID	SC23030921B3	Normal	0.3
592-601274	4/3/2024 8:56 Readings	PID	SC23030921B3	Normal	0.3
592-601274	4/3/2024 8:57 Readings	PID	SC23030921B3	Normal	0.4
592-601274	4/3/2024 8:58 Readings	PID	SC23030921B3	Normal	0.3

592-601274	4/3/2024 8:59	Readings	PID	SC23030921B3	Normal	0.3
592-601274	4/3/2024 9:00	Readings	PID	SC23030921B3	Normal	0.3
592-601274	4/3/2024 9:01	Readings	PID	SC23030921B3	Normal	0.4
592-601274	4/3/2024 9:02	Readings	PID	SC23030921B3	Normal	0.3
592-601274	4/3/2024 9:03	Readings	PID	SC23030921B3	Normal	0.4
592-601274	4/3/2024 9:04	Readings	PID	SC23030921B3	Normal	0.3
592-601274	4/3/2024 9:05	Readings	PID	SC23030921B3	Normal	0.3
592-601274	4/3/2024 9:06	Readings	PID	SC23030921B3	Normal	0.3
592-601274	4/3/2024 9:07	Readings	PID	SC23030921B3	Normal	0.3
592-601274	4/3/2024 9:08	Readings	PID	SC23030921B3	Normal	0.4
592-601274	4/3/2024 9:09	Readings	PID	SC23030921B3	Normal	0.3
592-601274	4/3/2024 9:10	Readings	PID	SC23030921B3	Normal	0.3
592-601274	4/3/2024 9:11	Readings	PID	SC23030921B3	Normal	0.3
592-601274	4/3/2024 9:12	Readings	PID	SC23030921B3	Normal	0.3
592-601274	4/3/2024 9:13	Readings	PID	SC23030921B3	Normal	0.3
592-601274	4/3/2024 9:14	Readings	PID	SC23030921B3	Normal	0.3
592-601274	4/3/2024 9:15	Readings	PID	SC23030921B3	Normal	0.3
592-601274	4/3/2024 9:16	Readings	PID	SC23030921B3	Normal	0.3
592-601274	4/3/2024 9:17	Readings	PID	SC23030921B3	Normal	0.3
592-601274	4/3/2024 9:18	Readings	PID	SC23030921B3	Normal	0.3
592-601274	4/3/2024 9:19	Readings	PID	SC23030921B3	Normal	0.3
592-601274	4/3/2024 9:20	Readings	PID	SC23030921B3	Normal	0.3
592-601274	4/3/2024 9:21	Readings	PID	SC23030921B3	Normal	0.3
592-601274	4/3/2024 9:22	Readings	PID	SC23030921B3	Normal	0.3
592-601274	4/3/2024 9:23	Readings	PID	SC23030921B3	Normal	0.3
592-601274	4/3/2024 9:24	Readings	PID	SC23030921B3	Normal	0.3
592-601274	4/3/2024 9:25	Readings	PID	SC23030921B3	Normal	0.3
592-601274	4/3/2024 9:26	Readings	PID	SC23030921B3	Normal	0.3
592-601274	4/3/2024 9:27	Readings	PID	SC23030921B3	Normal	0.3
592-601274	4/3/2024 9:28	Readings	PID	SC23030921B3	Normal	0.3
592-601274	4/3/2024 9:29	Readings	PID	SC23030921B3	Normal	0.3
592-601274	4/3/2024 9:30	Readings	PID	SC23030921B3	Normal	0.3
592-601274	4/3/2024 9:31	Readings	PID	SC23030921B3	Normal	0.3

592-601274	4/3/2024 9:32	Readings	PID	SC23030921B3	Normal	0.3
592-601274	4/3/2024 9:33	Readings	PID	SC23030921B3	Normal	0.3
592-601274	4/3/2024 9:34	Readings	PID	SC23030921B3	Normal	0.3
592-601274	4/3/2024 9:35	Readings	PID	SC23030921B3	Normal	0.3
592-601274	4/3/2024 9:36	Readings	PID	SC23030921B3	Normal	0.3
592-601274	4/3/2024 9:37	Readings	PID	SC23030921B3	Normal	0.3
592-601274	4/3/2024 9:38	Readings	PID	SC23030921B3	Normal	0.3
592-601274	4/3/2024 9:39	Readings	PID	SC23030921B3	Normal	0.3
592-601274	4/3/2024 9:40	Readings	PID	SC23030921B3	Normal	0.3
592-601274	4/3/2024 9:41	Readings	PID	SC23030921B3	Normal	0.3
592-601274	4/3/2024 9:42	Readings	PID	SC23030921B3	Normal	0.3
592-601274	4/3/2024 9:43	Readings	PID	SC23030921B3	Normal	0.3
592-601274	4/3/2024 9:44	Readings	PID	SC23030921B3	Normal	0.3
592-601274	4/3/2024 9:45	Readings	PID	SC23030921B3	Normal	0.3
592-601274	4/3/2024 9:46	Readings	PID	SC23030921B3	Normal	0.3
592-601274	4/3/2024 9:47	Readings	PID	SC23030921B3	Normal	0.3
592-601274	4/3/2024 9:48	Readings	PID	SC23030921B3	Normal	0.3
592-601274	4/3/2024 9:49	Readings	PID	SC23030921B3	Normal	0.3
592-601274	4/3/2024 9:50	Readings	PID	SC23030921B3	Normal	0.6
592-601274	4/3/2024 9:51	Readings	PID	SC23030921B3	Normal	0.5
592-601274	4/3/2024 9:52	Readings	PID	SC23030921B3	Normal	0.5
592-601274	4/3/2024 9:53	Readings	PID	SC23030921B3	Normal	0.6
592-601274	4/3/2024 9:54	Readings	PID	SC23030921B3	Normal	0.6
592-601274	4/3/2024 9:55	Readings	PID	SC23030921B3	Normal	0.5
592-601274	4/3/2024 9:56	Readings	PID	SC23030921B3	Normal	0.5
592-601274	4/3/2024 9:57	Readings	PID	SC23030921B3	Normal	0.6
592-601274	4/3/2024 9:58	Readings	PID	SC23030921B3	Normal	0.4
592-601274	4/3/2024 9:59	Readings	PID	SC23030921B3	Normal	0.4
592-601274	4/3/2024 10:00	Readings	PID	SC23030921B3	Normal	0.4
592-601274	4/3/2024 10:01	Readings	PID	SC23030921B3	Normal	0.4
592-601274	4/3/2024 10:02	Readings	PID	SC23030921B3	Normal	0.4
592-601274	4/3/2024 10:03	Readings	PID	SC23030921B3	Normal	0.3
592-601274	4/3/2024 10:04	Readings	PID	SC23030921B3	Normal	0.4

592-601274	4/3/2024 10:05	Readings	PID	SC23030921B3	Normal	0.4
592-601274	4/3/2024 10:06	Readings	PID	SC23030921B3	Normal	0.3
592-601274	4/3/2024 10:07	Readings	PID	SC23030921B3	Normal	0.4
592-601274	4/3/2024 10:08	Readings	PID	SC23030921B3	Normal	0.3
592-601274	4/3/2024 10:09	Readings	PID	SC23030921B3	Normal	0.3
592-601274	4/3/2024 10:10	Readings	PID	SC23030921B3	Normal	0.3
592-601274	4/3/2024 10:11	Readings	PID	SC23030921B3	Normal	0.4
592-601274	4/3/2024 10:12	Readings	PID	SC23030921B3	Normal	0.3
592-601274	4/3/2024 10:13	Readings	PID	SC23030921B3	Normal	0.3
592-601274	4/3/2024 10:14	Readings	PID	SC23030921B3	Normal	0.3
592-601274	4/3/2024 10:15	Readings	PID	SC23030921B3	Normal	0.3
592-601274	4/3/2024 10:16	Readings	PID	SC23030921B3	Normal	0.3
592-601274	4/3/2024 10:17	Readings	PID	SC23030921B3	Normal	0.3
592-601274	4/3/2024 10:18	Readings	PID	SC23030921B3	Normal	0.3
592-601274	4/3/2024 10:19	Readings	PID	SC23030921B3	Normal	0.3
592-601274	4/3/2024 10:20	Readings	PID	SC23030921B3	Normal	0.3
592-601274	4/3/2024 10:21	Readings	PID	SC23030921B3	Normal	0.3
592-601274	4/3/2024 10:22	Readings	PID	SC23030921B3	Normal	0.3
592-601274	4/3/2024 10:23	Readings	PID	SC23030921B3	Normal	0.3
592-601274	4/3/2024 10:24	Readings	PID	SC23030921B3	Normal	0.3
592-601274	4/3/2024 10:25	Readings	PID	SC23030921B3	Normal	0.3
592-601274	4/3/2024 10:26	Readings	PID	SC23030921B3	Normal	0.3
592-601274	4/3/2024 10:27	Readings	PID	SC23030921B3	Normal	0.3
592-601274	4/3/2024 10:28	Readings	PID	SC23030921B3	Normal	0.3
592-601274	4/3/2024 10:29	Readings	PID	SC23030921B3	Normal	0.3
592-601274	4/3/2024 10:30	Readings	PID	SC23030921B3	Normal	0.3
592-601274	4/3/2024 10:31	Readings	PID	SC23030921B3	Normal	0.3
592-601274	4/3/2024 10:32	Readings	PID	SC23030921B3	Normal	0.3
592-601274	4/3/2024 10:33	Readings	PID	SC23030921B3	Normal	0.3
592-601274	4/3/2024 10:34	Readings	PID	SC23030921B3	Normal	0.3
592-601274	4/3/2024 10:35	Readings	PID	SC23030921B3	Normal	0.3
592-601274	4/3/2024 10:36	Readings	PID	SC23030921B3	Normal	0.3
592-601274	4/3/2024 10:37	Readings	PID	SC23030921B3	Normal	0.3

592-601274	4/3/2024 10:38	Readings	PID	SC23030921B3	Normal	0.3
592-601274	4/3/2024 10:39	Readings	PID	SC23030921B3	Normal	0.3
592-601274	4/3/2024 10:40	Readings	PID	SC23030921B3	Normal	0.2
592-601274	4/3/2024 10:41	Readings	PID	SC23030921B3	Normal	0.2
592-601274	4/3/2024 10:42	Readings	PID	SC23030921B3	Normal	0.3
592-601274	4/3/2024 10:43	Readings	PID	SC23030921B3	Normal	0.2
592-601274	4/3/2024 10:44	Readings	PID	SC23030921B3	Normal	0.2
592-601274	4/3/2024 10:45	Readings	PID	SC23030921B3	Normal	0.2
592-601274	4/3/2024 10:46	Readings	PID	SC23030921B3	Normal	0.2
592-601274	4/3/2024 10:47	Readings	PID	SC23030921B3	Normal	0.2
592-601274	4/3/2024 10:48	Readings	PID	SC23030921B3	Normal	0.2
592-601274	4/3/2024 10:49	Readings	PID	SC23030921B3	Normal	0.2
592-601274	4/3/2024 10:50	Readings	PID	SC23030921B3	Normal	0.2
592-601274	4/3/2024 10:51	Readings	PID	SC23030921B3	Normal	0.2
592-601274	4/3/2024 10:52	Readings	PID	SC23030921B3	Normal	0.2
592-601274	4/3/2024 10:53	Readings	PID	SC23030921B3	Normal	0.2
592-601274	4/3/2024 10:54	Readings	PID	SC23030921B3	Normal	0.2
592-601274	4/3/2024 10:55	Readings	PID	SC23030921B3	Normal	0.2
592-601274	4/3/2024 10:56	Readings	PID	SC23030921B3	Normal	0.2
592-601274	4/3/2024 10:57	Readings	PID	SC23030921B3	Normal	0.2
592-601274	4/3/2024 10:58	Readings	PID	SC23030921B3	Normal	0.2
592-601274	4/3/2024 10:59	Readings	PID	SC23030921B3	Normal	0.2
592-601274	4/3/2024 11:00	Readings	PID	SC23030921B3	Normal	0.2
592-601274	4/3/2024 11:01	Readings	PID	SC23030921B3	Normal	0.2
592-601274	4/3/2024 11:02	Readings	PID	SC23030921B3	Normal	0.2
592-601274	4/3/2024 11:03	Readings	PID	SC23030921B3	Normal	0.2
592-601274	4/3/2024 11:04	Readings	PID	SC23030921B3	Normal	0.2
592-601274	4/3/2024 11:05	Readings	PID	SC23030921B3	Normal	0.2
592-601274	4/3/2024 11:06	Readings	PID	SC23030921B3	Normal	0.2
592-601274	4/3/2024 11:07	Readings	PID	SC23030921B3	Normal	0.2
592-601274	4/3/2024 11:08	Readings	PID	SC23030921B3	Normal	0.2
592-601274	4/3/2024 11:09	Readings	PID	SC23030921B3	Normal	0.2
592-601274	4/3/2024 11:10	Readings	PID	SC23030921B3	Normal	0.2















592-601274	4/3/2024 14:29	Readings	PID	SC23030921B3	Normal	0.2
592-601274	4/3/2024 14:30	Readings	PID	SC23030921B3	Normal	0.2
592-601274	4/3/2024 14:31	Readings	PID	SC23030921B3	Normal	0.2
592-601274	4/3/2024 14:32	Readings	PID	SC23030921B3	Normal	0.2
592-601274	4/3/2024 14:33	Readings	PID	SC23030921B3	Normal	0.2
592-601274	4/3/2024 14:34	Readings	PID	SC23030921B3	Normal	0.2
592-601274	4/3/2024 14:35	Readings	PID	SC23030921B3	Normal	0.2
592-601274	4/3/2024 14:36	Readings	PID	SC23030921B3	Normal	0.2
592-601274	4/3/2024 14:37	Readings	PID	SC23030921B3	Normal	0.2
592-601274	4/3/2024 14:38	Readings	PID	SC23030921B3	Normal	0.2
592-601274	4/3/2024 14:39	Readings	PID	SC23030921B3	Normal	0.2
592-601274	4/3/2024 14:40	Readings	PID	SC23030921B3	Normal	0.2
592-601274	4/3/2024 14:41	Readings	PID	SC23030921B3	Normal	0.3
592-601274	4/3/2024 14:42	Readings	PID	SC23030921B3	Normal	0.3
592-601274	4/3/2024 14:43	Readings	PID	SC23030921B3	Normal	0.3
592-601274	4/3/2024 14:44	Readings	PID	SC23030921B3	Normal	0.2
592-601274	4/3/2024 14:45	Readings	PID	SC23030921B3	Normal	0.3
592-601274	4/3/2024 14:46	Readings	PID	SC23030921B3	Normal	0.2
592-601274	4/3/2024 14:47	Readings	PID	SC23030921B3	Normal	0.3
592-601274	4/3/2024 14:48	Readings	PID	SC23030921B3	Normal	0.3
592-601274	4/3/2024 14:49	Readings	PID	SC23030921B3	Normal	0.3
592-601274	4/3/2024 14:50	Readings	PID	SC23030921B3	Normal	0.2
592-601274	4/3/2024 14:51	Readings	PID	SC23030921B3	Normal	0.3
592-601274	4/3/2024 14:52	Readings	PID	SC23030921B3	Normal	0.3
592-601274	4/3/2024 14:53	Readings	PID	SC23030921B3	Normal	0.3
592-601274	4/3/2024 14:54	Readings	PID	SC23030921B3	Normal	0.4
592-601274	4/3/2024 14:55	Readings	PID	SC23030921B3	Normal	0.4
592-601274	4/3/2024 14:56	Readings	PID	SC23030921B3	Normal	0.3
592-601274	4/3/2024 14:57	Readings	PID	SC23030921B3	Normal	0.6
592-601274	4/3/2024 14:58	Readings	PID	SC23030921B3	Normal	0.5
592-601274	4/3/2024 14:59	Readings	PID	SC23030921B3	Normal	0.5
592-601274	4/3/2024 15:00	Readings	PID	SC23030921B3	Normal	0.7
592-601274	4/3/2024 15:01	Readings	PID	SC23030921B3	Normal	0.7

592-601274	4/3/2024 15:02	Readings	PID	SC23030921B3	Normal	0.9
592-601274	4/3/2024 15:03	Readings	PID	SC23030921B3	Normal	0.6
592-601274	4/3/2024 15:04	Readings	PID	SC23030921B3	Normal	0.5
592-601274	4/3/2024 15:05	Readings	PID	SC23030921B3	Normal	0.5
592-601274	4/3/2024 15:06	Readings	PID	SC23030921B3	Normal	0.4
592-601274	4/3/2024 15:07	Readings	PID	SC23030921B3	Normal	0.5
592-601274	4/3/2024 15:08	Readings	PID	SC23030921B3	Normal	0.5
592-601274	4/3/2024 15:09	Readings	PID	SC23030921B3	Normal	0.4
592-601274	4/3/2024 15:10	Readings	PID	SC23030921B3	Normal	0.4
592-601274	4/3/2024 15:11	Readings	PID	SC23030921B3	Normal	0.5
592-601274	4/3/2024 15:12	Readings	PID	SC23030921B3	Normal	0.5
592-601274	4/3/2024 15:13	Readings	PID	SC23030921B3	Normal	0.5
592-601274	4/3/2024 15:14	Readings	PID	SC23030921B3	Normal	0.5
592-601274	4/3/2024 15:15	Readings	PID	SC23030921B3	Normal	0.4
592-601274	4/3/2024 15:16	Readings	PID	SC23030921B3	Normal	0.4
592-601274	4/3/2024 15:17	Readings	PID	SC23030921B3	Normal	0.4
592-601274	4/3/2024 15:18	Readings	PID	SC23030921B3	Normal	0.4
592-601274	4/3/2024 15:19	Readings	PID	SC23030921B3	Normal	0.4
592-601274	4/3/2024 15:20	Readings	PID	SC23030921B3	Normal	0.4
592-601274	4/3/2024 15:21	Readings	PID	SC23030921B3	Normal	0.4
592-601274	4/3/2024 15:22	Readings	PID	SC23030921B3	Normal	0.4
592-601274	4/3/2024 15:23	Readings	PID	SC23030921B3	Normal	0.5
592-601274	4/3/2024 15:24	Readings	PID	SC23030921B3	Normal	0.5
592-601274	4/3/2024 15:25	Readings	PID	SC23030921B3	Normal	0.5
592-601274	4/3/2024 15:26	Readings	PID	SC23030921B3	Normal	0.5
592-601274	4/3/2024 15:27	Readings	PID	SC23030921B3	Normal	0.4
592-601274	4/3/2024 15:28	Readings	PID	SC23030921B3	Normal	0.5
592-601274	4/3/2024 15:29	Readings	PID	SC23030921B3	Normal	0.5
592-601274	4/3/2024 15:30	Readings	PID	SC23030921B3	Normal	0.4
592-601274	4/3/2024 15:31	Readings	PID	SC23030921B3	Normal	0.4
592-601274	4/3/2024 15:32	Readings	PID	SC23030921B3	Normal	0.4
592-601274	4/3/2024 15:33	Readings	PID	SC23030921B3	Normal	0.4
592-601274	4/3/2024 15:34	Readings	PID	SC23030921B3	Normal	0.5



592-601274	4/3/2024 15:35	Readings	PID	SC23030921B3	Normal	0.6
592-601274	4/3/2024 15:36	Readings	PID	SC23030921B3	Normal	0.5
592-601274	4/3/2024 15:37	Readings	PID	SC23030921B3	Normal	0.6
592-601274	4/3/2024 15:38	Readings	PID	SC23030921B3	Normal	0.5
592-601274	4/3/2024 15:39	Readings	PID	SC23030921B3	Normal	0.5
592-601274	4/3/2024 15:40	Readings	PID	SC23030921B3	Normal	0.5
592-601274	4/3/2024 15:41	Readings	PID	SC23030921B3	Normal	0.5
592-601274	4/3/2024 15:42	Readings	PID	SC23030921B3	Normal	0.5
592-601274	4/3/2024 15:43	Readings	PID	SC23030921B3	Normal	0.5
592-601274	4/3/2024 15:44	Readings	PID	SC23030921B3	Normal	0.6
592-601274	4/3/2024 15:45	Readings	PID	SC23030921B3	Normal	1.2
592-601274	4/3/2024 15:46	Readings	PID	SC23030921B3	Normal	0.8
592-601274	4/3/2024 15:47	Readings	PID	SC23030921B3	Normal	0.7
592-601274	4/3/2024 15:48	Readings	PID	SC23030921B3	Normal	0.8
592-601274	4/3/2024 15:49	Readings	PID	SC23030921B3	Normal	0.9
592-601274	4/3/2024 15:50	Readings	PID	SC23030921B3	Normal	0.9
592-601274	4/3/2024 15:51	Readings	PID	SC23030921B3	Normal	0.8
592-601274	4/3/2024 15:52	Readings	PID	SC23030921B3	Normal	0.8
592-601274	4/3/2024 15:53	Readings	PID	SC23030921B3	Normal	1
592-601274	4/3/2024 15:54	Readings	PID	SC23030921B3	Normal	0.9
592-601274	4/3/2024 15:55	Readings	PID	SC23030921B3	Normal	1.1
592-601274	4/3/2024 15:56	Readings	PID	SC23030921B3	Normal	1.2
592-601274	4/3/2024 15:57	Readings	PID	SC23030921B3	Normal	0.9
592-601274	4/3/2024 15:58	Readings	PID	SC23030921B3	Normal	0.9
592-601274	4/3/2024 15:59	Readings	PID	SC23030921B3	Normal	0.8
592-601274	4/3/2024 16:00	Readings	PID	SC23030921B3	Normal	0.8
592-601274	4/3/2024 16:01	Readings	PID	SC23030921B3	Normal	0.9
592-601274	4/3/2024 16:02	Readings	PID	SC23030921B3	Normal	0.9
592-601274	4/3/2024 16:03	Readings	PID	SC23030921B3	Normal	1
592-601274	4/3/2024 16:04	Readings	PID	SC23030921B3	Normal	1.1
592-601274	4/3/2024 16:05	Readings	PID	SC23030921B3	Normal	1
592-601274	4/3/2024 16:06	Readings	PID	SC23030921B3	Normal	1.1
592-601274	4/3/2024 16:07	Readings	PID	SC23030921B3	Normal	1

592-601274	4/3/2024 16:08 Readings	PID	SC23030921B3	Normal	1.3
592-601274	4/3/2024 16:09 Readings	PID	SC23030921B3	Normal	1.1
592-601274	4/3/2024 16:10 Readings	PID	SC23030921B3	Normal	1.6
592-601274	4/3/2024 16:11 Readings	PID	SC23030921B3	Normal	1.2
592-601274	4/3/2024 16:12 Readings	PID	SC23030921B3	Normal	1.3
592-601274	4/3/2024 16:13 Readings	PID	SC23030921B3	Normal	1.4
592-601274	4/3/2024 16:14 Readings	PID	SC23030921B3	Normal	1.3
592-601274	4/3/2024 16:15 Readings	PID	SC23030921B3	Normal	1.3
592-601274	4/3/2024 16:16 Readings	PID	SC23030921B3	Normal	1.3
592-601274	4/3/2024 16:17 Readings	PID	SC23030921B3	Normal	1.4
592-601274	4/3/2024 16:18 Readings	PID	SC23030921B3	Normal	1.3
592-601274	4/3/2024 16:19 Readings	PID	SC23030921B3	Normal	1.3
592-601274	4/3/2024 16:20 Readings	PID	SC23030921B3	Normal	1.1
592-601274	4/3/2024 16:21 Readings	PID	SC23030921B3	Normal	1.1
592-601274	4/3/2024 16:22 Readings	PID	SC23030921B3	Normal	1
592-601274	4/3/2024 16:23 Readings	PID	SC23030921B3	Normal	0.9
592-601274	4/3/2024 16:24 Readings	PID	SC23030921B3	Normal	0.8
592-601274	4/3/2024 16:25 Readings	PID	SC23030921B3	Normal	0.9
592-601274	4/3/2024 16:26 Readings	PID	SC23030921B3	Normal	0.9
592-601274	4/3/2024 16:27 Readings	PID	SC23030921B3	Normal	0.8
592-601274	4/3/2024 16:28 Readings	PID	SC23030921B3	Normal	1
592-601274	4/3/2024 16:29 Readings	PID	SC23030921B3	Normal	0.9
592-601274	4/3/2024 16:30 Readings	PID	SC23030921B3	Normal	1
592-601274	4/3/2024 16:31 Readings	PID	SC23030921B3	Normal	0.9
592-601274	4/3/2024 16:32 Readings	PID	SC23030921B3	Normal	0.9
592-601274	4/3/2024 16:33 Readings	PID	SC23030921B3	Normal	1
592-601274	4/3/2024 16:34 Readings	PID	SC23030921B3	Normal	0.9
592-601274	4/3/2024 16:35 Readings	PID	SC23030921B3	Normal	0.8
592-601274	4/3/2024 16:36 Readings	PID	SC23030921B3	Normal	0.8
592-601274	4/3/2024 16:37 Readings	PID	SC23030921B3	Normal	0.8
592-601274	4/3/2024 16:38 Readings	PID	SC23030921B3	Normal	0.8
592-601274	4/3/2024 16:39 Readings	PID	SC23030921B3	Normal	0.7
592-601274	4/3/2024 16:40 Readings	PID	SC23030921B3	Normal	0.7

592-601274	4/3/2024 16:41	Readings	PID	SC23030921B3	Normal	0.7
592-601274	4/3/2024 16:42	Readings	PID	SC23030921B3	Normal	0.7
592-601274	4/3/2024 16:43	Readings	PID	SC23030921B3	Normal	0.7
592-601274	4/3/2024 16:44	Readings	PID	SC23030921B3	Normal	0.6
592-601274	4/3/2024 16:45	Readings	PID	SC23030921B3	Normal	0.6
592-601274	4/3/2024 16:46	Readings	PID	SC23030921B3	Normal	0.6
592-601274	4/3/2024 16:47	Readings	PID	SC23030921B3	Normal	0.6
592-601274	4/3/2024 16:48	Readings	PID	SC23030921B3	Normal	0.6
592-601274	4/3/2024 16:49	Readings	PID	SC23030921B3	Normal	0.6
592-601274	4/3/2024 16:50	Readings	PID	SC23030921B3	Normal	0.6
592-601274	4/3/2024 16:51	Readings	PID	SC23030921B3	Normal	0.6
592-601274	4/3/2024 16:52	Readings	PID	SC23030921B3	Normal	0.5
592-601274	4/3/2024 16:53	Readings	PID	SC23030921B3	Normal	0.5
592-601274	4/3/2024 16:54	Readings	PID	SC23030921B3	Normal	0.5
592-601274	4/3/2024 16:55	Readings	PID	SC23030921B3	Normal	0.5
592-601274	4/3/2024 16:56	Readings	PID	SC23030921B3	Normal	0.5
592-601274	4/3/2024 16:57	Readings	PID	SC23030921B3	Normal	0.5
592-601274	4/3/2024 16:58	Readings	PID	SC23030921B3	Normal	0.5
592-601274	4/3/2024 16:59	Readings	PID	SC23030921B3	Normal	0.5
592-601274	4/3/2024 17:00	Readings	PID	SC23030921B3	Normal	0.5
592-601274	4/3/2024 17:01	Readings	PID	SC23030921B3	Normal	0.6
592-601274	4/3/2024 17:02	Readings	PID	SC23030921B3	Normal	0.6
592-601274	4/3/2024 17:03	Readings	PID	SC23030921B3	Normal	0.6
592-601274	4/3/2024 17:04	Readings	PID	SC23030921B3	Normal	0.6
592-601274	4/3/2024 17:05	Readings	PID	SC23030921B3	Normal	0.7
592-601274	4/3/2024 17:06	Readings	PID	SC23030921B3	Normal	0.7
592-601274	4/3/2024 17:07	Readings	PID	SC23030921B3	Normal	0.6
592-601274	4/3/2024 17:08	Readings	PID	SC23030921B3	Normal	0.6
592-601274	4/3/2024 17:09	Readings	PID	SC23030921B3	Normal	0.6
592-601274	4/3/2024 17:10	Readings	PID	SC23030921B3	Normal	0.7
592-601274	4/3/2024 17:11	Readings	PID	SC23030921B3	Normal	0.6
592-601274	4/3/2024 17:12	Readings	PID	SC23030921B3	Normal	0.6
592-601274	4/3/2024 17:13	Readings	PID	SC23030921B3	Normal	0.6

592-601274	4/3/2024 17:14 Readings	PID	SC23030921B3	Normal	0.6
592-601274	4/3/2024 17:15 Readings	PID	SC23030921B3	Normal	0.6
592-601274	4/3/2024 17:16 Readings	PID	SC23030921B3	Normal	0.7
592-601274	4/3/2024 17:17 Readings	PID	SC23030921B3	Normal	0.6
592-601274	4/3/2024 17:18 Readings	PID	SC23030921B3	Normal	0.6
592-601274	4/3/2024 17:19 Readings	PID	SC23030921B3	Normal	0.6
592-601274	4/3/2024 17:20 Readings	PID	SC23030921B3	Normal	0.9
592-601274	4/3/2024 17:21 Readings	PID	SC23030921B3	Normal	0.7

**DOWNWIND CAMP READINGS**

251 DOUGLASS STREET, BROOKLYN, NY



Instrument Name	DustTrak DRX
Model Number	8533
Serial Number	8533181205
Firmware Version	3.1
Calibration Date	5/31/2023
Test Name	MANUAL_004
Test Start Time	7:01:03 AM
Test Start Date	4/3/2024
Test Length [D:H:M]	0:09:58
Test Interval [M:S]	1:00
PM1 Average [mg/m3]	0.02
PM1 Minimum [mg/m3]	0
PM1 Maximum [mg/m3]	0.37
PM1 TWA [mg/m3]	0.024
Photometric User Cal	1
Size Correction User Cal	1
Flow User Cal	0
Errors	
Number of Samples	598

Elapsed Time [s]	PM1 [mg/m3]	Alarms	Errors
7:02	0.006		
7:03	0.006		
7:04	0.006		
7:05	0.005		
7:06	0.022		
7:07	0.006		
7:08	0.006		
7:09	0.006		
7:10	0.006		
7:11	0.006		
7:12	0.006		
7:13	0.006		
7:14	0.006		
7:15	0.007		
7:16	0.007		
7:17	0.006		
7:18	0.005		
7:19	0.005		
7:20	0.008		
7:21	0.006		
7:22	0.005		
7:23	0.005		
7:24	0.005		

7:25	0.006
7:26	0.006
7:27	0.005
7:28	0.005
7:29	0.005
7:30	0.005
7:31	0.006
7:32	0.006
7:33	0.006
7:34	0.006
7:35	0.006
7:36	0.005
7:37	0.006
7:38	0.005
7:39	0.005
7:40	0.006
7:41	0.006
7:42	0.006
7:43	0.006
7:44	0.006
7:45	0.006
7:46	0.006
7:47	0.006
7:48	0.01
7:49	0.011
7:50	0.007
7:51	0.007
7:52	0.006
7:53	0.006
7:54	0.006
7:55	0.006
7:56	0.006
7:57	0.006
7:58	0.007
7:59	0.007
8:00	0.007
8:01	0.008
8:02	0.007
8:03	0.008
8:04	0.006
8:05	0.006
8:06	0.007
8:07	0.007
8:08	0.007

8:09	0.007
8:10	0.006
8:11	0.007
8:12	0.007
8:13	0.008
8:14	0.007
8:15	0.008
8:16	0.007
8:17	0.006
8:18	0.007
8:19	0.007
8:20	0.007
8:21	0.007
8:22	0.007
8:23	0.008
8:24	0.007
8:25	0.006
8:26	0.006
8:27	0.007
8:28	0.007
8:29	0.007
8:30	0.007
8:31	0.006
8:32	0.007
8:33	0.008
8:34	0.008
8:35	0.007
8:36	0.007
8:37	0.007
8:38	0.007
8:39	0.007
8:40	0.007
8:41	0.008
8:42	0.007
8:43	0.007
8:44	0.008
8:45	0.008
8:46	0.008
8:47	0.007
8:48	0.007
8:49	0.007
8:50	0.007
8:51	0.007
8:52	0.008



8:53	0.007
8:54	0.006
8:55	0.007
8:56	0.007
8:57	0.008
8:58	0.008
8:59	0.007
9:00	0.007
9:01	0.007
9:02	0.01
9:03	0.008
9:04	0.007
9:05	0.008
9:06	0.008
9:07	0.008
9:08	0.008
9:09	0.006
9:10	0.009
9:11	0.007
9:12	0.009
9:13	0.013
9:14	0.01
9:15	0.01
9:16	0.009
9:17	0.014
9:18	0.008
9:19	0.01
9:20	0.007
9:21	0.008
9:22	0.01
9:23	0.009
9:24	0.008
9:25	0.008
9:26	0.007
9:27	0.008
9:28	0.007
9:29	0.007
9:30	0.006
9:31	0.006
9:32	0.007
9:33	0.008
9:34	0.008
9:35	0.007
9:36	0.007

9:37	0.007
9:38	0.007
9:39	0.005
9:40	0.006
9:41	0.006
9:42	0.006
9:43	0.007
9:44	0.009
9:45	0.007
9:46	0.006
9:47	0.006
9:48	0.006
9:49	0.005
9:50	0.006
9:51	0.005
9:52	0.006
9:53	0.005
9:54	0.005
9:55	0.004
9:56	0.005
9:57	0.005
9:58	0.004
9:59	0.005
10:00	0.005
10:01	0.006
10:02	0.005
10:03	0.005
10:04	0.004
10:05	0.004
10:06	0.004
10:07	0.004
10:08	0.004
10:09	0.004
10:10	0.004
10:11	0.004
10:12	0.004
10:13	0.004
10:14	0.004
10:15	0.004
10:16	0.004
10:17	0.004
10:18	0.004
10:19	0.005
10:20	0.004

10:21	0.004
10:22	0.004
10:23	0.005
10:24	0.005
10:25	0.004
10:26	0.004
10:27	0.004
10:28	0.004
10:29	0.004
10:30	0.006
10:31	0.006
10:32	0.005
10:33	0.004
10:34	0.005
10:35	0.004
10:36	0.005
10:37	0.005
10:38	0.004
10:39	0.004
10:40	0.004
10:41	0.005
10:42	0.005
10:43	0.005
10:44	0.007
10:45	0.007
10:46	0.005
10:47	0.005
10:48	0.009
10:49	0.006
10:50	0.011
10:51	0.01
10:52	0.016
10:53	0.007
10:54	0.006
10:55	0.006
10:56	0.005
10:57	0.005
10:58	0.004
10:59	0.004
11:00	0.004
11:01	0.004
11:02	0.006
11:03	0.007
11:04	0.004

11:05	0.009
11:06	0.007
11:07	0.005
11:08	0.007
11:09	0.011
11:10	0.006
11:11	0.009
11:12	0.011
11:13	0.006
11:14	0.006
11:15	0.006
11:16	0.005
11:17	0.005
11:18	0.005
11:19	0.006
11:20	0.007
11:21	0.004
11:22	0.004
11:23	0.004
11:24	0.008
11:25	0.005
11:26	0.006
11:27	0.006
11:28	0.007
11:29	0.006
11:30	0.005
11:31	0.009
11:32	0.008
11:33	0.01
11:34	0.013
11:35	0.008
11:36	0.005
11:37	0.006
11:38	0.006
11:39	0.005
11:40	0.006
11:41	0.006
11:42	0.006
11:43	0.005
11:44	0.008
11:45	0.007
11:46	0.006
11:47	0.005
11:48	0.006

11:49	0.005
11:50	0.009
11:51	0.006
11:52	0.005
11:53	0.007
11:54	0.005
11:55	0.008
11:56	0.008
11:57	0.009
11:58	0.026
11:59	0.023
12:00	0.007
12:01	0.028
12:02	0.022
12:03	0.012
12:04	0.008
12:05	0.005
12:06	0.005
12:07	0.01
12:08	0.006
12:09	0.005
12:10	0.005
12:11	0.007
12:12	0.006
12:13	0.005
12:14	0.004
12:15	0.005
12:16	0.005
12:17	0.006
12:18	0.005
12:19	0.006
12:20	0.008
12:21	0.007
12:22	0.007
12:23	0.007
12:24	0.007
12:25	0.007
12:26	0.007
12:27	0.007
12:28	0.005
12:29	0.006
12:30	0.008
12:31	0.005
12:32	0.006

12:33	0.007
12:34	0.015
12:35	0.006
12:36	0.007
12:37	0.006
12:38	0.007
12:39	0.006
12:40	0.006
12:41	0.006
12:42	0.006
12:43	0.007
12:44	0.007
12:45	0.006
12:46	0.005
12:47	0.007
12:48	0.005
12:49	0.005
12:50	0.011
12:51	0.007
12:52	0.005
12:53	0.008
12:54	0.006
12:55	0.005
12:56	0.007
12:57	0.007
12:58	0.007
12:59	0.007
13:00	0.008
13:01	0.01
13:02	0.009
13:03	0.012
13:04	0.006
13:05	0.014
13:06	0.011
13:07	0.013
13:08	0.029
13:09	0.016
13:10	0.027
13:11	0.034
13:12	0.019
13:13	0.104
13:14	0.057
13:15	0.029
13:16	0.09

13:17	0.036
13:18	0.043
13:19	0.075
13:20	0.09
13:21	0.049
13:22	0.139
13:23	0.079
13:24	0.189
13:25	0.208
13:26	0.113
13:27	0.173
13:28	0.084
13:29	0.056
13:30	0.042
13:31	0.054
13:32	0.061
13:33	0.13
13:34	0.024
13:35	0.089
13:36	0.199
13:37	0.114
13:38	0.37
13:39	0.196
13:40	0.266
13:41	0.098
13:42	0.178
13:43	0.155
13:44	0.113
13:45	0.086
13:46	0.184
13:47	0.054
13:48	0.176
13:49	0.072
13:50	0.08
13:51	0.045
13:52	0.094
13:53	0.14
13:54	0.117
13:55	0.169
13:56	0.018
13:57	0.015
13:58	0.144
13:59	0.019
14:00	0.09

14:01	0.053
14:02	0.074
14:03	0.007
14:04	0.066
14:05	0.052
14:06	0.024
14:07	0.032
14:08	0.076
14:09	0.097
14:10	0.145
14:11	0.1
14:12	0.015
14:13	0.037
14:14	0.022
14:15	0.025
14:16	0.035
14:17	0.13
14:18	0.028
14:19	0.071
14:20	0.089
14:21	0.137
14:22	0.137
14:23	0.148
14:24	0.118
14:25	0.048
14:26	0.083
14:27	0.052
14:28	0.061
14:29	0.087
14:30	0.051
14:31	0.116
14:32	0.07
14:33	0.028
14:34	0.047
14:35	0.026
14:36	0.039
14:37	0.086
14:38	0.043
14:39	0.124
14:40	0.048
14:41	0.059
14:42	0.063
14:43	0.063
14:44	0.079



14:45	0.069
14:46	0.024
14:47	0.034
14:48	0.095
14:49	0.045
14:50	0.053
14:51	0.063
14:52	0.03
14:53	0.012
14:54	0.107
14:55	0.062
14:56	0.052
14:57	0.049
14:58	0.081
14:59	0.042
15:00	0.065
15:01	0.056
15:02	0.062
15:03	0.045
15:04	0.003
15:05	0.002
15:06	0.002
15:07	0.002
15:08	0.003
15:09	0.002
15:10	0.002
15:11	0.002
15:12	0.002
15:13	0.001
15:14	0.001
15:15	0.002
15:16	0.001
15:17	0.002
15:18	0.002
15:19	0.002
15:20	0.002
15:21	0.002
15:22	0.002
15:23	0.002
15:24	0.002
15:25	0.001
15:26	0.001
15:27	0.003
15:28	0.002

15:29	0.001
15:30	0.002
15:31	0.001
15:32	0.001
15:33	0.001
15:34	0.002
15:35	0.001
15:36	0.001
15:37	0.001
15:38	0.001
15:39	0.001
15:40	0.001
15:41	0.002
15:42	0.002
15:43	0.003
15:44	0.002
15:45	0.003
15:46	0.002
15:47	0.002
15:48	0.003
15:49	0.005
15:50	0.004
15:51	0.004
15:52	0.003
15:53	0.003
15:54	0.003
15:55	0.001
15:56	0.001
15:57	0.002
15:58	0.003
15:59	0.002
16:00	0.001
16:01	0.003
16:02	0.002
16:03	0.003
16:04	0.002
16:05	0.001
16:06	0.003
16:07	0.002
16:08	0.002
16:09	0.003
16:10	0.003
16:11	0.001
16:12	0

16:13	0.001
16:14	0.001
16:15	0.001
16:16	0.002
16:17	0.001
16:18	0.001
16:19	0.001
16:20	0.001
16:21	0.001
16:22	0.001
16:23	0.001
16:24	0.001
16:25	0.001
16:26	0.001
16:27	0.001
16:28	0.001
16:29	0.001
16:30	0.001
16:31	0.058
16:32	0.001
16:33	0.001
16:34	0.001
16:35	0.008
16:36	0.001
16:37	0.003
16:38	0.006
16:39	0.001
16:40	0.004
16:41	0.001
16:42	0.001
16:43	0.001
16:44	0.014
16:45	0.002
16:46	0.001
16:47	0.003
16:48	0.001
16:49	0.001
16:50	0.001
16:51	0.001
16:52	0.001
16:53	0.001
16:54	0
16:55	0
16:56	0

16:57	0.001
16:58	0
16:59	0

Device Serial No	Log Time	Log Type	Sensor 1 Type	Sensor 1 Serial Number	Sensor 1 Status	Sensor 1 Gas Reading
592-602816	4/3/2024 7:02	CONFIG	PID	SC23030324C7		
592-602816	4/3/2024 7:03	Readings	PID	SC23030324C7	Normal	0
592-602816	4/3/2024 7:04	Readings	PID	SC23030324C7	Normal	0
592-602816	4/3/2024 7:05	Readings	PID	SC23030324C7	Normal	0
592-602816	4/3/2024 7:06	Readings	PID	SC23030324C7	Normal	0
592-602816	4/3/2024 7:07	Readings	PID	SC23030324C7	Normal	0
592-602816	4/3/2024 7:08	Readings	PID	SC23030324C7	Normal	0.4
592-602816	4/3/2024 7:09	Readings	PID	SC23030324C7	Normal	0.4
592-602816	4/3/2024 7:10	Readings	PID	SC23030324C7	Normal	0.3
592-602816	4/3/2024 7:11	Readings	PID	SC23030324C7	Normal	0
592-602816	4/3/2024 7:12	Readings	PID	SC23030324C7	Normal	0
592-602816	4/3/2024 7:13	Readings	PID	SC23030324C7	Normal	0
592-602816	4/3/2024 7:14	Readings	PID	SC23030324C7	Normal	0.6
592-602816	4/3/2024 7:15	Readings	PID	SC23030324C7	Normal	0.2
592-602816	4/3/2024 7:16	Readings	PID	SC23030324C7	Normal	0
592-602816	4/3/2024 7:17	Readings	PID	SC23030324C7	Normal	0
592-602816	4/3/2024 7:18	Readings	PID	SC23030324C7	Normal	0.3
592-602816	4/3/2024 7:19	Readings	PID	SC23030324C7	Normal	0.1
592-602816	4/3/2024 7:20	Readings	PID	SC23030324C7	Normal	0.1
592-602816	4/3/2024 7:21	Readings	PID	SC23030324C7	Normal	0.1
592-602816	4/3/2024 7:22	Readings	PID	SC23030324C7	Normal	0.1
592-602816	4/3/2024 7:23	Readings	PID	SC23030324C7	Normal	0.1
592-602816	4/3/2024 7:24	Readings	PID	SC23030324C7	Normal	0.1
592-602816	4/3/2024 7:25	Readings	PID	SC23030324C7	Normal	0.1
592-602816	4/3/2024 7:26	Readings	PID	SC23030324C7	Normal	0.1
592-602816	4/3/2024 7:27	Readings	PID	SC23030324C7	Normal	0.1
592-602816	4/3/2024 7:28	Readings	PID	SC23030324C7	Normal	0.2
592-602816	4/3/2024 7:29	Readings	PID	SC23030324C7	Normal	0.2
592-602816	4/3/2024 7:30	Readings	PID	SC23030324C7	Normal	0.2
592-602816	4/3/2024 7:31	Readings	PID	SC23030324C7	Normal	0.2
592-602816	4/3/2024 7:32	Readings	PID	SC23030324C7	Normal	0.2
592-602816	4/3/2024 7:33	Readings	PID	SC23030324C7	Normal	0.2

592-602816	4/3/2024 7:34 Readings	PID	SC23030324C7	Normal	0.2
592-602816	4/3/2024 7:35 Readings	PID	SC23030324C7	Normal	0.2
592-602816	4/3/2024 7:36 Readings	PID	SC23030324C7	Normal	0.2
592-602816	4/3/2024 7:37 Readings	PID	SC23030324C7	Normal	0.2
592-602816	4/3/2024 7:38 Readings	PID	SC23030324C7	Normal	0.2
592-602816	4/3/2024 7:39 Readings	PID	SC23030324C7	Normal	0.2
592-602816	4/3/2024 7:40 Readings	PID	SC23030324C7	Normal	0.2
592-602816	4/3/2024 7:41 Readings	PID	SC23030324C7	Normal	0.2
592-602816	4/3/2024 7:42 Readings	PID	SC23030324C7	Normal	0.3
592-602816	4/3/2024 7:43 Readings	PID	SC23030324C7	Normal	0.3
592-602816	4/3/2024 7:44 Readings	PID	SC23030324C7	Normal	0.3
592-602816	4/3/2024 7:45 Readings	PID	SC23030324C7	Normal	0.3
592-602816	4/3/2024 7:46 Readings	PID	SC23030324C7	Normal	0.3
592-602816	4/3/2024 7:47 Readings	PID	SC23030324C7	Normal	0.3
592-602816	4/3/2024 7:48 Readings	PID	SC23030324C7	Normal	0.3
592-602816	4/3/2024 7:49 Readings	PID	SC23030324C7	Normal	0.3
592-602816	4/3/2024 7:50 Readings	PID	SC23030324C7	Normal	0.3
592-602816	4/3/2024 7:51 Readings	PID	SC23030324C7	Normal	0.3
592-602816	4/3/2024 7:52 Readings	PID	SC23030324C7	Normal	0.3
592-602816	4/3/2024 7:53 Readings	PID	SC23030324C7	Normal	0.3
592-602816	4/3/2024 7:54 Readings	PID	SC23030324C7	Normal	0.4
592-602816	4/3/2024 7:55 Readings	PID	SC23030324C7	Normal	0.3
592-602816	4/3/2024 7:56 Readings	PID	SC23030324C7	Normal	0.3
592-602816	4/3/2024 7:57 Readings	PID	SC23030324C7	Normal	1.4
592-602816	4/3/2024 7:58 Readings	PID	SC23030324C7	Normal	0.6
592-602816	4/3/2024 7:59 Readings	PID	SC23030324C7	Normal	0.4
592-602816	4/3/2024 8:00 Readings	PID	SC23030324C7	Normal	0.4
592-602816	4/3/2024 8:01 Readings	PID	SC23030324C7	Normal	0.5
592-602816	4/3/2024 8:02 Readings	PID	SC23030324C7	Normal	0.4
592-602816	4/3/2024 8:03 Readings	PID	SC23030324C7	Normal	0.4
592-602816	4/3/2024 8:04 Readings	PID	SC23030324C7	Normal	0.4
592-602816	4/3/2024 8:05 Readings	PID	SC23030324C7	Normal	0.4
592-602816	4/3/2024 8:06 Readings	PID	SC23030324C7	Normal	0.4

592-602816	4/3/2024 8:07 Readings	PID	SC23030324C7	Normal	0.4
592-602816	4/3/2024 8:08 Readings	PID	SC23030324C7	Normal	0.4
592-602816	4/3/2024 8:09 Readings	PID	SC23030324C7	Normal	0.4
592-602816	4/3/2024 8:10 Readings	PID	SC23030324C7	Normal	0.4
592-602816	4/3/2024 8:11 Readings	PID	SC23030324C7	Normal	0.4
592-602816	4/3/2024 8:12 Readings	PID	SC23030324C7	Normal	0.4
592-602816	4/3/2024 8:13 Readings	PID	SC23030324C7	Normal	0.4
592-602816	4/3/2024 8:14 Readings	PID	SC23030324C7	Normal	0.4
592-602816	4/3/2024 8:15 Readings	PID	SC23030324C7	Normal	0.4
592-602816	4/3/2024 8:16 Readings	PID	SC23030324C7	Normal	0.4
592-602816	4/3/2024 8:17 Readings	PID	SC23030324C7	Normal	0.4
592-602816	4/3/2024 8:18 Readings	PID	SC23030324C7	Normal	0.4
592-602816	4/3/2024 8:19 Readings	PID	SC23030324C7	Normal	0.5
592-602816	4/3/2024 8:20 Readings	PID	SC23030324C7	Normal	0.4
592-602816	4/3/2024 8:21 Readings	PID	SC23030324C7	Normal	0.4
592-602816	4/3/2024 8:22 Readings	PID	SC23030324C7	Normal	0.5
592-602816	4/3/2024 8:23 Readings	PID	SC23030324C7	Normal	0.5
592-602816	4/3/2024 8:24 Readings	PID	SC23030324C7	Normal	0.5
592-602816	4/3/2024 8:25 Readings	PID	SC23030324C7	Normal	0.4
592-602816	4/3/2024 8:26 Readings	PID	SC23030324C7	Normal	0.4
592-602816	4/3/2024 8:27 Readings	PID	SC23030324C7	Normal	0.5
592-602816	4/3/2024 8:28 Readings	PID	SC23030324C7	Normal	0.5
592-602816	4/3/2024 8:29 Readings	PID	SC23030324C7	Normal	0.5
592-602816	4/3/2024 8:30 Readings	PID	SC23030324C7	Normal	0.5
592-602816	4/3/2024 8:31 Readings	PID	SC23030324C7	Normal	0.5
592-602816	4/3/2024 8:32 Readings	PID	SC23030324C7	Normal	0.5
592-602816	4/3/2024 8:33 Readings	PID	SC23030324C7	Normal	0.7
592-602816	4/3/2024 8:34 Readings	PID	SC23030324C7	Normal	1.6
592-602816	4/3/2024 8:35 Readings	PID	SC23030324C7	Normal	0.8
592-602816	4/3/2024 8:36 Readings	PID	SC23030324C7	Normal	0.7
592-602816	4/3/2024 8:37 Readings	PID	SC23030324C7	Normal	0.9
592-602816	4/3/2024 8:38 Readings	PID	SC23030324C7	Normal	0.8
592-602816	4/3/2024 8:39 Readings	PID	SC23030324C7	Normal	1.1

592-602816	4/3/2024 8:40	Readings	PID	SC23030324C7	Normal	0.7
592-602816	4/3/2024 8:41	Readings	PID	SC23030324C7	Normal	0.7
592-602816	4/3/2024 8:42	Readings	PID	SC23030324C7	Normal	0.7
592-602816	4/3/2024 8:43	Readings	PID	SC23030324C7	Normal	0.8
592-602816	4/3/2024 8:44	Readings	PID	SC23030324C7	Normal	0.6
592-602816	4/3/2024 8:45	Readings	PID	SC23030324C7	Normal	0.6
592-602816	4/3/2024 8:46	Readings	PID	SC23030324C7	Normal	0.5
592-602816	4/3/2024 8:47	Readings	PID	SC23030324C7	Normal	0.6
592-602816	4/3/2024 8:48	Readings	PID	SC23030324C7	Normal	0.6
592-602816	4/3/2024 8:49	Readings	PID	SC23030324C7	Normal	0.6
592-602816	4/3/2024 8:50	Readings	PID	SC23030324C7	Normal	0.5
592-602816	4/3/2024 8:51	Readings	PID	SC23030324C7	Normal	0.5
592-602816	4/3/2024 8:52	Readings	PID	SC23030324C7	Normal	0.6
592-602816	4/3/2024 8:53	Readings	PID	SC23030324C7	Normal	0.7
592-602816	4/3/2024 8:54	Readings	PID	SC23030324C7	Normal	0.7
592-602816	4/3/2024 8:55	Readings	PID	SC23030324C7	Normal	0.7
592-602816	4/3/2024 8:56	Readings	PID	SC23030324C7	Normal	0.6
592-602816	4/3/2024 8:57	Readings	PID	SC23030324C7	Normal	0.6
592-602816	4/3/2024 8:58	Readings	PID	SC23030324C7	Normal	0.6
592-602816	4/3/2024 8:59	Readings	PID	SC23030324C7	Normal	0.6
592-602816	4/3/2024 9:00	Readings	PID	SC23030324C7	Normal	0.6
592-602816	4/3/2024 9:01	Readings	PID	SC23030324C7	Normal	0.6
592-602816	4/3/2024 9:02	Readings	PID	SC23030324C7	Normal	0.5
592-602816	4/3/2024 9:03	Readings	PID	SC23030324C7	Normal	0.5
592-602816	4/3/2024 9:04	Readings	PID	SC23030324C7	Normal	0.5
592-602816	4/3/2024 9:05	Readings	PID	SC23030324C7	Normal	0.5
592-602816	4/3/2024 9:06	Readings	PID	SC23030324C7	Normal	0.5
592-602816	4/3/2024 9:07	Readings	PID	SC23030324C7	Normal	0.5
592-602816	4/3/2024 9:08	Readings	PID	SC23030324C7	Normal	0.5
592-602816	4/3/2024 9:09	Readings	PID	SC23030324C7	Normal	0.5
592-602816	4/3/2024 9:10	Readings	PID	SC23030324C7	Normal	0.5
592-602816	4/3/2024 9:11	Readings	PID	SC23030324C7	Normal	0.5
592-602816	4/3/2024 9:12	Readings	PID	SC23030324C7	Normal	0.5





592-602816	4/3/2024 9:46	Readings	PID	SC23030324C7	Normal	0.5
592-602816	4/3/2024 9:47	Readings	PID	SC23030324C7	Normal	0.5
592-602816	4/3/2024 9:48	Readings	PID	SC23030324C7	Normal	0.5
592-602816	4/3/2024 9:49	Readings	PID	SC23030324C7	Normal	0.5
592-602816	4/3/2024 9:50	Readings	PID	SC23030324C7	Normal	0.5
592-602816	4/3/2024 9:51	Readings	PID	SC23030324C7	Normal	0.5
592-602816	4/3/2024 9:52	Readings	PID	SC23030324C7	Normal	0.5
592-602816	4/3/2024 9:53	Readings	PID	SC23030324C7	Normal	0.5
592-602816	4/3/2024 9:54	Readings	PID	SC23030324C7	Normal	0.5
592-602816	4/3/2024 9:55	Readings	PID	SC23030324C7	Normal	0.5
592-602816	4/3/2024 9:56	Readings	PID	SC23030324C7	Normal	0.5
592-602816	4/3/2024 9:57	Readings	PID	SC23030324C7	Normal	0.5
592-602816	4/3/2024 9:58	Readings	PID	SC23030324C7	Normal	0.5
592-602816	4/3/2024 9:59	Readings	PID	SC23030324C7	Normal	0.5
592-602816	4/3/2024 10:00	Readings	PID	SC23030324C7	Normal	0.5
592-602816	4/3/2024 10:01	Readings	PID	SC23030324C7	Normal	0.5
592-602816	4/3/2024 10:02	Readings	PID	SC23030324C7	Normal	0.5
592-602816	4/3/2024 10:03	Readings	PID	SC23030324C7	Normal	0.6
592-602816	4/3/2024 10:04	Readings	PID	SC23030324C7	Normal	0.6
592-602816	4/3/2024 10:05	Readings	PID	SC23030324C7	Normal	0.6
592-602816	4/3/2024 10:06	Readings	PID	SC23030324C7	Normal	0.6
592-602816	4/3/2024 10:07	Readings	PID	SC23030324C7	Normal	0.6
592-602816	4/3/2024 10:08	Readings	PID	SC23030324C7	Normal	0.6
592-602816	4/3/2024 10:09	Readings	PID	SC23030324C7	Normal	0.6
592-602816	4/3/2024 10:10	Readings	PID	SC23030324C7	Normal	0.6
592-602816	4/3/2024 10:11	Readings	PID	SC23030324C7	Normal	0.6
592-602816	4/3/2024 10:12	Readings	PID	SC23030324C7	Normal	0.6
592-602816	4/3/2024 10:13	Readings	PID	SC23030324C7	Normal	0.6
592-602816	4/3/2024 10:14	Readings	PID	SC23030324C7	Normal	0.6
592-602816	4/3/2024 10:15	Readings	PID	SC23030324C7	Normal	0.6
592-602816	4/3/2024 10:16	Readings	PID	SC23030324C7	Normal	0.6
592-602816	4/3/2024 10:17	Readings	PID	SC23030324C7	Normal	0.6
592-602816	4/3/2024 10:18	Readings	PID	SC23030324C7	Normal	0.6





592-602816	4/3/2024 11:25	Readings	PID	SC23030324C7	Normal	0.6
592-602816	4/3/2024 11:26	Readings	PID	SC23030324C7	Normal	0.6
592-602816	4/3/2024 11:27	Readings	PID	SC23030324C7	Normal	0.6
592-602816	4/3/2024 11:28	Readings	PID	SC23030324C7	Normal	0.6
592-602816	4/3/2024 11:29	Readings	PID	SC23030324C7	Normal	0.6
592-602816	4/3/2024 11:30	Readings	PID	SC23030324C7	Normal	0.6
592-602816	4/3/2024 11:31	Readings	PID	SC23030324C7	Normal	0.6
592-602816	4/3/2024 11:32	Readings	PID	SC23030324C7	Normal	4.8
592-602816	4/3/2024 11:33	Readings	PID	SC23030324C7	Normal	4.7
592-602816	4/3/2024 11:34	Readings	PID	SC23030324C7	Normal	3.8
592-602816	4/3/2024 11:35	Readings	PID	SC23030324C7	Normal	1.9
592-602816	4/3/2024 11:36	Readings	PID	SC23030324C7	Normal	0
592-602816	4/3/2024 11:37	Readings	PID	SC23030324C7	Normal	0
592-602816	4/3/2024 11:38	Readings	PID	SC23030324C7	Normal	0
592-602816	4/3/2024 11:39	Readings	PID	SC23030324C7	Normal	0
592-602816	4/3/2024 11:40	Readings	PID	SC23030324C7	Normal	0
592-602816	4/3/2024 11:41	Readings	PID	SC23030324C7	Normal	0
592-602816	4/3/2024 11:42	Readings	PID	SC23030324C7	Normal	0
592-602816	4/3/2024 11:43	Readings	PID	SC23030324C7	Normal	0
592-602816	4/3/2024 11:44	Readings	PID	SC23030324C7	Normal	0
592-602816	4/3/2024 11:45	Readings	PID	SC23030324C7	Normal	0
592-602816	4/3/2024 11:46	Readings	PID	SC23030324C7	Normal	0
592-602816	4/3/2024 11:47	Readings	PID	SC23030324C7	Normal	0
592-602816	4/3/2024 11:48	Readings	PID	SC23030324C7	Normal	0
592-602816	4/3/2024 11:49	Readings	PID	SC23030324C7	Normal	0
592-602816	4/3/2024 11:50	Readings	PID	SC23030324C7	Normal	0
592-602816	4/3/2024 11:51	Readings	PID	SC23030324C7	Normal	0
592-602816	4/3/2024 11:52	Readings	PID	SC23030324C7	Normal	0
592-602816	4/3/2024 11:53	Readings	PID	SC23030324C7	Normal	0
592-602816	4/3/2024 11:54	Readings	PID	SC23030324C7	Normal	0
592-602816	4/3/2024 11:55	Readings	PID	SC23030324C7	Normal	0
592-602816	4/3/2024 11:56	Readings	PID	SC23030324C7	Normal	0
592-602816	4/3/2024 11:57	Readings	PID	SC23030324C7	Normal	0





















592-602816	4/3/2024 16:55 Readings	PID	SC23030324C7	Normal	0
592-602816	4/3/2024 16:56 Readings	PID	SC23030324C7	Normal	0
592-602816	4/3/2024 16:57 Readings	PID	SC23030324C7	Normal	0
592-602816	4/3/2024 16:58 Readings	PID	SC23030324C7	Normal	0
592-602816	4/3/2024 16:59 Readings	PID	SC23030324C7	Normal	0
592-602816	4/3/2024 17:00 Readings	PID	SC23030324C7	Normal	0
592-602816	4/3/2024 17:01 Readings	PID	SC23030324C7	Normal	0
592-602816	4/3/2024 17:02 Readings	PID	SC23030324C7	Normal	0
592-602816	4/3/2024 17:03 Readings	PID	SC23030324C7	Normal	0
592-602816	4/3/2024 17:04 Readings	PID	SC23030324C7	Normal	0
592-602816	4/3/2024 17:05 Readings	PID	SC23030324C7	Normal	0
592-602816	4/3/2024 17:06 Readings	PID	SC23030324C7	Normal	0
592-602816	4/3/2024 17:07 Readings	PID	SC23030324C7	Normal	0

Instrument Name	DustTrak DRX
Model Number	8533
Serial Number	8533181207
Firmware Version	3.1
Calibration Date	6/1/2023
Test Name	MANUAL_003
Test Start Time	7:03:21 AM
Test Start Date	4/3/2024
Test Length [D:H:M]	0:09:57
Test Interval [M:S]	1:00
PM1 Average [mg/m3]	0.021
PM1 Minimum [mg/m3]	0.011
PM1 Maximum [mg/m3]	0.195
PM1 TWA [mg/m3]	0.023
Photometric User Cal	1
Size Correction User Cal	1
Flow User Cal	0
Errors	
Number of Samples	597

Elapsed Time [s]	PM1 [mg/m3]	Alarms	Errors
7:04	0.012		
7:05	0.013		
7:06	0.013		
7:07	0.013		
7:08	0.013		
7:09	0.013		
7:10	0.013		
7:11	0.013		
7:12	0.014		
7:13	0.013		
7:14	0.013		
7:15	0.013		
7:16	0.014		
7:17	0.014		
7:18	0.013		
7:19	0.013		
7:20	0.013		
7:21	0.013		
7:22	0.013		
7:23	0.013		
7:24	0.013		
7:25	0.013		
7:26	0.013		



7:27	0.013
7:28	0.014
7:29	0.014
7:30	0.014
7:31	0.014
7:32	0.014
7:33	0.014
7:34	0.014
7:35	0.014
7:36	0.014
7:37	0.013
7:38	0.014
7:39	0.014
7:40	0.014
7:41	0.016
7:42	0.015
7:43	0.014
7:44	0.015
7:45	0.015
7:46	0.015
7:47	0.015
7:48	0.015
7:49	0.015
7:50	0.016
7:51	0.015
7:52	0.015
7:53	0.015
7:54	0.016
7:55	0.017
7:56	0.016
7:57	0.017
7:58	0.017
7:59	0.017
8:00	0.017
8:01	0.016
8:02	0.016
8:03	0.016
8:04	0.016
8:05	0.016
8:06	0.016
8:07	0.016
8:08	0.016
8:09	0.017
8:10	0.016

8:11	0.016
8:12	0.017
8:13	0.016
8:14	0.016
8:15	0.016
8:16	0.016
8:17	0.016
8:18	0.016
8:19	0.016
8:20	0.016
8:21	0.016
8:22	0.016
8:23	0.016
8:24	0.016
8:25	0.016
8:26	0.016
8:27	0.016
8:28	0.016
8:29	0.016
8:30	0.016
8:31	0.017
8:32	0.016
8:33	0.016
8:34	0.016
8:35	0.016
8:36	0.016
8:37	0.017
8:38	0.017
8:39	0.017
8:40	0.019
8:41	0.027
8:42	0.019
8:43	0.019
8:44	0.018
8:45	0.019
8:46	0.018
8:47	0.019
8:48	0.017
8:49	0.019
8:50	0.018
8:51	0.018
8:52	0.018
8:53	0.019
8:54	0.019

8:55	0.02
8:56	0.019
8:57	0.019
8:58	0.02
8:59	0.021
9:00	0.021
9:01	0.02
9:02	0.02
9:03	0.02
9:04	0.02
9:05	0.023
9:06	0.021
9:07	0.019
9:08	0.019
9:09	0.022
9:10	0.02
9:11	0.021
9:12	0.021
9:13	0.025
9:14	0.021
9:15	0.021
9:16	0.021
9:17	0.02
9:18	0.021
9:19	0.024
9:20	0.023
9:21	0.022
9:22	0.022
9:23	0.022
9:24	0.019
9:25	0.019
9:26	0.019
9:27	0.021
9:28	0.02
9:29	0.021
9:30	0.02
9:31	0.018
9:32	0.021
9:33	0.018
9:34	0.019
9:35	0.018
9:36	0.017
9:37	0.018
9:38	0.018

9:39	0.02
9:40	0.021
9:41	0.023
9:42	0.049
9:43	0.147
9:44	0.043
9:45	0.026
9:46	0.033
9:47	0.025
9:48	0.019
9:49	0.02
9:50	0.019
9:51	0.019
9:52	0.015
9:53	0.014
9:54	0.014
9:55	0.014
9:56	0.015
9:57	0.015
9:58	0.015
9:59	0.015
10:00	0.014
10:01	0.014
10:02	0.014
10:03	0.013
10:04	0.013
10:05	0.014
10:06	0.014
10:07	0.014
10:08	0.014
10:09	0.014
10:10	0.014
10:11	0.014
10:12	0.015
10:13	0.014
10:14	0.014
10:15	0.014
10:16	0.014
10:17	0.014
10:18	0.014
10:19	0.014
10:20	0.014
10:21	0.014
10:22	0.013

10:23	0.013
10:24	0.014
10:25	0.014
10:26	0.015
10:27	0.016
10:28	0.014
10:29	0.014
10:30	0.014
10:31	0.014
10:32	0.014
10:33	0.017
10:34	0.014
10:35	0.015
10:36	0.015
10:37	0.015
10:38	0.015
10:39	0.015
10:40	0.015
10:41	0.016
10:42	0.018
10:43	0.016
10:44	0.017
10:45	0.016
10:46	0.017
10:47	0.015
10:48	0.017
10:49	0.017
10:50	0.016
10:51	0.015
10:52	0.017
10:53	0.016
10:54	0.015
10:55	0.016
10:56	0.016
10:57	0.016
10:58	0.018
10:59	0.017
11:00	0.017
11:01	0.018
11:02	0.018
11:03	0.017
11:04	0.018
11:05	0.02
11:06	0.017

11:07	0.018
11:08	0.025
11:09	0.017
11:10	0.018
11:11	0.02
11:12	0.02
11:13	0.017
11:14	0.019
11:15	0.016
11:16	0.018
11:17	0.016
11:18	0.016
11:19	0.017
11:20	0.017
11:21	0.016
11:22	0.015
11:23	0.016
11:24	0.017
11:25	0.015
11:26	0.016
11:27	0.016
11:28	0.018
11:29	0.022
11:30	0.021
11:31	0.021
11:32	0.016
11:33	0.017
11:34	0.018
11:35	0.017
11:36	0.017
11:37	0.017
11:38	0.018
11:39	0.018
11:40	0.018
11:41	0.018
11:42	0.017
11:43	0.017
11:44	0.016
11:45	0.017
11:46	0.017
11:47	0.018
11:48	0.017
11:49	0.017
11:50	0.016

11:51	0.016
11:52	0.022
11:53	0.017
11:54	0.029
11:55	0.032
11:56	0.018
11:57	0.015
11:58	0.023
11:59	0.025
12:00	0.018
12:01	0.017
12:02	0.017
12:03	0.019
12:04	0.017
12:05	0.016
12:06	0.016
12:07	0.017
12:08	0.017
12:09	0.017
12:10	0.032
12:11	0.036
12:12	0.021
12:13	0.022
12:14	0.023
12:15	0.019
12:16	0.018
12:17	0.019
12:18	0.016
12:19	0.018
12:20	0.018
12:21	0.018
12:22	0.018
12:23	0.018
12:24	0.018
12:25	0.019
12:26	0.018
12:27	0.019
12:28	0.02
12:29	0.02
12:30	0.02
12:31	0.019
12:32	0.018
12:33	0.016
12:34	0.017

12:35	0.019
12:36	0.02
12:37	0.019
12:38	0.017
12:39	0.018
12:40	0.02
12:41	0.017
12:42	0.016
12:43	0.017
12:44	0.017
12:45	0.017
12:46	0.018
12:47	0.017
12:48	0.017
12:49	0.022
12:50	0.018
12:51	0.019
12:52	0.018
12:53	0.019
12:54	0.016
12:55	0.018
12:56	0.02
12:57	0.019
12:58	0.019
12:59	0.017
13:00	0.016
13:01	0.018
13:02	0.019
13:03	0.021
13:04	0.028
13:05	0.028
13:06	0.024
13:07	0.023
13:08	0.022
13:09	0.019
13:10	0.036
13:11	0.019
13:12	0.02
13:13	0.023
13:14	0.034
13:15	0.031
13:16	0.026
13:17	0.036
13:18	0.035



13:19	0.033
13:20	0.023
13:21	0.064
13:22	0.065
13:23	0.058
13:24	0.077
13:25	0.031
13:26	0.022
13:27	0.051
13:28	0.02
13:29	0.028
13:30	0.018
13:31	0.038
13:32	0.105
13:33	0.053
13:34	0.057
13:35	0.044
13:36	0.121
13:37	0.037
13:38	0.036
13:39	0.039
13:40	0.051
13:41	0.054
13:42	0.067
13:43	0.08
13:44	0.065
13:45	0.092
13:46	0.055
13:47	0.025
13:48	0.052
13:49	0.041
13:50	0.054
13:51	0.073
13:52	0.025
13:53	0.025
13:54	0.051
13:55	0.032
13:56	0.025
13:57	0.034
13:58	0.041
13:59	0.026
14:00	0.022
14:01	0.034
14:02	0.035

14:03	0.037
14:04	0.03
14:05	0.034
14:06	0.06
14:07	0.032
14:08	0.026
14:09	0.023
14:10	0.025
14:11	0.023
14:12	0.048
14:13	0.035
14:14	0.024
14:15	0.02
14:16	0.041
14:17	0.022
14:18	0.082
14:19	0.029
14:20	0.044
14:21	0.026
14:22	0.026
14:23	0.019
14:24	0.029
14:25	0.037
14:26	0.033
14:27	0.031
14:28	0.036
14:29	0.023
14:30	0.195
14:31	0.079
14:32	0.054
14:33	0.028
14:34	0.019
14:35	0.027
14:36	0.071
14:37	0.031
14:38	0.037
14:39	0.024
14:40	0.035
14:41	0.043
14:42	0.018
14:43	0.017
14:44	0.015
14:45	0.022
14:46	0.014

14:47	0.022
14:48	0.018
14:49	0.013
14:50	0.019
14:51	0.018
14:52	0.015
14:53	0.016
14:54	0.02
14:55	0.026
14:56	0.029
14:57	0.023
14:58	0.015
14:59	0.022
15:00	0.022
15:01	0.019
15:02	0.02
15:03	0.022
15:04	0.027
15:05	0.028
15:06	0.019
15:07	0.013
15:08	0.013
15:09	0.013
15:10	0.014
15:11	0.014
15:12	0.013
15:13	0.013
15:14	0.014
15:15	0.014
15:16	0.014
15:17	0.014
15:18	0.015
15:19	0.021
15:20	0.021
15:21	0.013
15:22	0.013
15:23	0.013
15:24	0.014
15:25	0.014
15:26	0.013
15:27	0.013
15:28	0.012
15:29	0.013
15:30	0.013

15:31	0.014
15:32	0.012
15:33	0.013
15:34	0.013
15:35	0.012
15:36	0.013
15:37	0.013
15:38	0.013
15:39	0.013
15:40	0.014
15:41	0.013
15:42	0.014
15:43	0.013
15:44	0.015
15:45	0.027
15:46	0.016
15:47	0.014
15:48	0.014
15:49	0.014
15:50	0.015
15:51	0.013
15:52	0.013
15:53	0.013
15:54	0.013
15:55	0.014
15:56	0.013
15:57	0.013
15:58	0.014
15:59	0.014
16:00	0.013
16:01	0.012
16:02	0.013
16:03	0.013
16:04	0.013
16:05	0.013
16:06	0.013
16:07	0.013
16:08	0.011
16:09	0.012
16:10	0.012
16:11	0.016
16:12	0.025
16:13	0.035
16:14	0.03

16:15	0.02
16:16	0.021
16:17	0.017
16:18	0.019
16:19	0.017
16:20	0.018
16:21	0.022
16:22	0.02
16:23	0.018
16:24	0.017
16:25	0.014
16:26	0.018
16:27	0.022
16:28	0.02
16:29	0.015
16:30	0.021
16:31	0.018
16:32	0.015
16:33	0.015
16:34	0.019
16:35	0.016
16:36	0.018
16:37	0.044
16:38	0.018
16:39	0.017
16:40	0.028
16:41	0.012
16:42	0.012
16:43	0.013
16:44	0.012
16:45	0.012
16:46	0.012
16:47	0.013
16:48	0.013
16:49	0.012
16:50	0.012
16:51	0.012
16:52	0.014
16:53	0.012
16:54	0.012
16:55	0.011
16:56	0.011
16:57	0.011
16:58	0.011

16:59	0.011
17:00	0.011

Device Serial No	Log Time	Log Type	Sensor 1 Type	Sensor 1 Serial Number	Sensor 1 Status	Sensor 1 Gas Reading
592-600871	4/3/2024 7:02	CONFIG	PID	SC23030408A8		
592-600871	4/3/2024 7:03	Readings	PID	SC23030408A8	Normal	0
592-600871	4/3/2024 7:04	Readings	PID	SC23030408A8	Normal	0
592-600871	4/3/2024 7:05	Readings	PID	SC23030408A8	Normal	0
592-600871	4/3/2024 7:06	Readings	PID	SC23030408A8	Normal	0
592-600871	4/3/2024 7:07	Readings	PID	SC23030408A8	Normal	0
592-600871	4/3/2024 7:08	Readings	PID	SC23030408A8	Normal	0.1
592-600871	4/3/2024 7:09	Readings	PID	SC23030408A8	Normal	0
592-600871	4/3/2024 7:10	Readings	PID	SC23030408A8	Normal	0
592-600871	4/3/2024 7:11	Readings	PID	SC23030408A8	Normal	0
592-600871	4/3/2024 7:12	Readings	PID	SC23030408A8	Normal	0
592-600871	4/3/2024 7:13	Readings	PID	SC23030408A8	Normal	0
592-600871	4/3/2024 7:14	Readings	PID	SC23030408A8	Normal	0
592-600871	4/3/2024 7:15	Readings	PID	SC23030408A8	Normal	0
592-600871	4/3/2024 7:16	Readings	PID	SC23030408A8	Normal	0
592-600871	4/3/2024 7:17	Readings	PID	SC23030408A8	Normal	0
592-600871	4/3/2024 7:18	Readings	PID	SC23030408A8	Normal	0
592-600871	4/3/2024 7:19	Readings	PID	SC23030408A8	Normal	0
592-600871	4/3/2024 7:20	Readings	PID	SC23030408A8	Normal	0
592-600871	4/3/2024 7:21	Readings	PID	SC23030408A8	Normal	0
592-600871	4/3/2024 7:22	Readings	PID	SC23030408A8	Normal	0
592-600871	4/3/2024 7:23	Readings	PID	SC23030408A8	Normal	0
592-600871	4/3/2024 7:24	Readings	PID	SC23030408A8	Normal	0
592-600871	4/3/2024 7:25	Readings	PID	SC23030408A8	Normal	0
592-600871	4/3/2024 7:26	Readings	PID	SC23030408A8	Normal	0
592-600871	4/3/2024 7:27	Readings	PID	SC23030408A8	Normal	0
592-600871	4/3/2024 7:28	Readings	PID	SC23030408A8	Normal	0
592-600871	4/3/2024 7:29	Readings	PID	SC23030408A8	Normal	0
592-600871	4/3/2024 7:30	Readings	PID	SC23030408A8	Normal	0
592-600871	4/3/2024 7:31	Readings	PID	SC23030408A8	Normal	0
592-600871	4/3/2024 7:32	Readings	PID	SC23030408A8	Normal	0
592-600871	4/3/2024 7:33	Readings	PID	SC23030408A8	Normal	0











592-600871	4/3/2024 9:46	Readings	PID	SC23030408A8	Normal	0
592-600871	4/3/2024 9:47	Readings	PID	SC23030408A8	Normal	0
592-600871	4/3/2024 9:48	Readings	PID	SC23030408A8	Normal	0
592-600871	4/3/2024 9:49	Readings	PID	SC23030408A8	Normal	0
592-600871	4/3/2024 9:50	Readings	PID	SC23030408A8	Normal	0
592-600871	4/3/2024 9:51	Readings	PID	SC23030408A8	Normal	0
592-600871	4/3/2024 9:52	Readings	PID	SC23030408A8	Normal	0
592-600871	4/3/2024 9:53	Readings	PID	SC23030408A8	Normal	0
592-600871	4/3/2024 9:54	Readings	PID	SC23030408A8	Normal	0
592-600871	4/3/2024 9:55	Readings	PID	SC23030408A8	Normal	0
592-600871	4/3/2024 9:56	Readings	PID	SC23030408A8	Normal	0
592-600871	4/3/2024 9:57	Readings	PID	SC23030408A8	Normal	0
592-600871	4/3/2024 9:58	Readings	PID	SC23030408A8	Normal	0
592-600871	4/3/2024 9:59	Readings	PID	SC23030408A8	Normal	0
592-600871	4/3/2024 10:00	Readings	PID	SC23030408A8	Normal	0
592-600871	4/3/2024 10:01	Readings	PID	SC23030408A8	Normal	0
592-600871	4/3/2024 10:02	Readings	PID	SC23030408A8	Normal	0
592-600871	4/3/2024 10:03	Readings	PID	SC23030408A8	Normal	0
592-600871	4/3/2024 10:04	Readings	PID	SC23030408A8	Normal	0
592-600871	4/3/2024 10:05	Readings	PID	SC23030408A8	Normal	0
592-600871	4/3/2024 10:06	Readings	PID	SC23030408A8	Normal	0
592-600871	4/3/2024 10:07	Readings	PID	SC23030408A8	Normal	0
592-600871	4/3/2024 10:08	Readings	PID	SC23030408A8	Normal	0
592-600871	4/3/2024 10:09	Readings	PID	SC23030408A8	Normal	0
592-600871	4/3/2024 10:10	Readings	PID	SC23030408A8	Normal	0
592-600871	4/3/2024 10:11	Readings	PID	SC23030408A8	Normal	0
592-600871	4/3/2024 10:12	Readings	PID	SC23030408A8	Normal	0
592-600871	4/3/2024 10:13	Readings	PID	SC23030408A8	Normal	0
592-600871	4/3/2024 10:14	Readings	PID	SC23030408A8	Normal	0
592-600871	4/3/2024 10:15	Readings	PID	SC23030408A8	Normal	0
592-600871	4/3/2024 10:16	Readings	PID	SC23030408A8	Normal	0
592-600871	4/3/2024 10:17	Readings	PID	SC23030408A8	Normal	0
592-600871	4/3/2024 10:18	Readings	PID	SC23030408A8	Normal	0





























592-600871	4/3/2024 16:55 Readings	PID	SC23030408A8	Normal	0
592-600871	4/3/2024 16:56 Readings	PID	SC23030408A8	Normal	0
592-600871	4/3/2024 16:57 Readings	PID	SC23030408A8	Normal	0
592-600871	4/3/2024 16:58 Readings	PID	SC23030408A8	Normal	0
592-600871	4/3/2024 16:59 Readings	PID	SC23030408A8	Normal	0
592-600871	4/3/2024 17:00 Readings	PID	SC23030408A8	Normal	0
592-600871	4/3/2024 17:01 Readings	PID	SC23030408A8	Normal	0
592-600871	4/3/2024 17:02 Readings	PID	SC23030408A8	Normal	0
592-600871	4/3/2024 17:03 Readings	PID	SC23030408A8	Normal	0
592-600871	4/3/2024 17:04 Readings	PID	SC23030408A8	Normal	0
592-600871	4/3/2024 17:05 Readings	PID	SC23030408A8	Normal	0
592-600871	4/3/2024 17:06 Readings	PID	SC23030408A8	Normal	0
592-600871	4/3/2024 17:07 Readings	PID	SC23030408A8	Normal	0
592-600871	4/3/2024 17:08 Readings	PID	SC23030408A8	Normal	0
592-600871	4/3/2024 17:09 Readings	PID	SC23030408A8	Normal	0
592-600871	4/3/2024 17:10 Readings	PID	SC23030408A8	Normal	0
592-600871	4/3/2024 17:11 Readings	PID	SC23030408A8	Normal	0
592-600871	4/3/2024 17:12 Readings	PID	SC23030408A8	Normal	0