



DAILY STATUS REPORT

Prepared By:

Thomas Jensen

WEATHER	Snow	Rain	Overcast	Partly Cloudy	Bright Sun	X	Wind	
TEMP.	< 32	32-50	50-70	X	70-85	X	>85	E – 3 MPH

IEC Project No:	13928	NYSDEC BCP Site No:	C224367	Date: 04/09/24
Project:	251 Douglass Street, Brooklyn, NY			

<p>Consultant: Impact Environmental Engineering and Geology, PLLC (IEEG)</p> <p>Time On: 06:45 Time Out: 18:00</p>	<p>Personnel On Site: IEEG (Environmental) – Thomas Jensen Broadway Construction Group - Tom Caporale Cascade ADT Concrete Courses WSP- Charlie Lambert NYSDEC- Marnie DeLuke</p> <p>Equipment On Site: Minirae 3000 PID, DustTrak II</p>
---	---

Scope of Work: Continuation of ISS columns, coring of ISS columns, and removal of obstruction in the northern alley.

Site Activities:

- Deploy three (3) CAMPs at the Start of the work day;
- Concrete Courses continued to remove the obstruction from the western portion of the northern alley;
- Cascade received two (2) deliveries of slag;
- ADT completed the coring of Columns 25F to 50', Columns 22-23 overlap to 50' from the pilot test;
- ADT completed the coring of Columns 16-17 overlap from the full scale ISS production; and
 - Cascade drilled **Column 213**, column spec below:
 - The column was 8' diameter and drilled 36' deep from Site grade;
 - The column consisted of a total of 13 batches;
 - Cascade drilled **Column 215**, column spec below:
 - The column was 8' diameter and drilled 36' deep from Site grade;
 - The column consisted of a total of 14 batches;
 - Cascade drilled **Column 217**, column spec below:
 - The column was 8' diameter and drilled 26' deep from Site grade;
 - The column consisted of a total of 16 batches;
 - At 10:44 an obstruction was encountered at 26' and pulled the auger to surface. The auger went back down and attempted to drill through the obstruction from 10:43 to 11:28. The obstruction could not be drilled through and Marnie DeLuke from the NYSDEC was notified.
 - Cascade drilled **Column 219**, column spec below:
 - The column was 8' diameter and drilled 36' deep from Site grade;
 - The column consisted of a total of 15 batches;
 - A wet mix sample was collected from 34' below site grade;

- Cascade drilled **Column 220**, column spec below:
 - The column was 8' diameter and drilled 36' deep from Site grade;
 - The column consisted of a total of 13 batches;
- Cascade drilled **Column 222**, column spec below:
 - The column was 8' diameter and drilled 36' deep from Site grade;
 - The column consisted of a total of 19 batches;
 - At 15:04 an obstruction was hit, Cascade pulled the auger up to surface to in an attempt to shift the obstruction. Cascade was able to install the column to terminal depth.



Community Air Monitoring Program (CAMP) - CAMP action level for dust (0.1 mg/m³) and VOCs (5 ppm)

- PID remained at nominal levels throughout the day
- No sustained dust exceedances were observed over a 1-min period during monitoring;
- Startup Upwind Conditions – PID = _0.0_ ppm, Dust = _0.046_ mg/m³ @ 06:39
- High Conditions (Upwind) – PID = _0.0_ ppm, Dust = _0.746_ mg/m³ @ 09:49
- High Conditions (Downwind 1) – PID = _0.0_ ppm, Dust = _0.218_ mg/m³ @ 08:46
- High Conditions (Downwind 2) – PID = _4.7_ ppm @ 14:44, Dust = _0.089_ mg/m³ @ 13:55

*Note that downwind 1 PID died in the afternoon due to a battery issue, the PID would not hold charge. PINE was notified and a replacement will be delivered to the Site tomorrow (4/10/24).

Notable Site Conditions:

- Marnie DeLuke from the NYSDEC arrived on site to observe the coring of ISS columns; and
- Column 217 could only be installed to 26' due to an obstruction. Cascade attempted to drill through the columns for 30 minutes and Marnie DeLuke was notified.

Planned for the Next Day/Week:

- Continue ISS column installation;
- Removal of obstruction on the western portion of the northern alley; and
- Continuation of coring ISS columns.



PHOTO LOG

251 DOUGLASS STREET, BROOKLYN, NY



Photo 1-
Representative
photo of
removing the
obstruction in
the northern
alley.



Photo 2-
Representative
photo of drilling
ISS column.



Photo 3-
Representative
photo of ADT
coring a column.



Photo 4-
Representative
photo of an ISS
full scale column
core.



Photo 5-
Representative
photo of the wet
mix sample
collected.



SITE PLANS

251 DOUGLASS STREET, BROOKLYN, NY



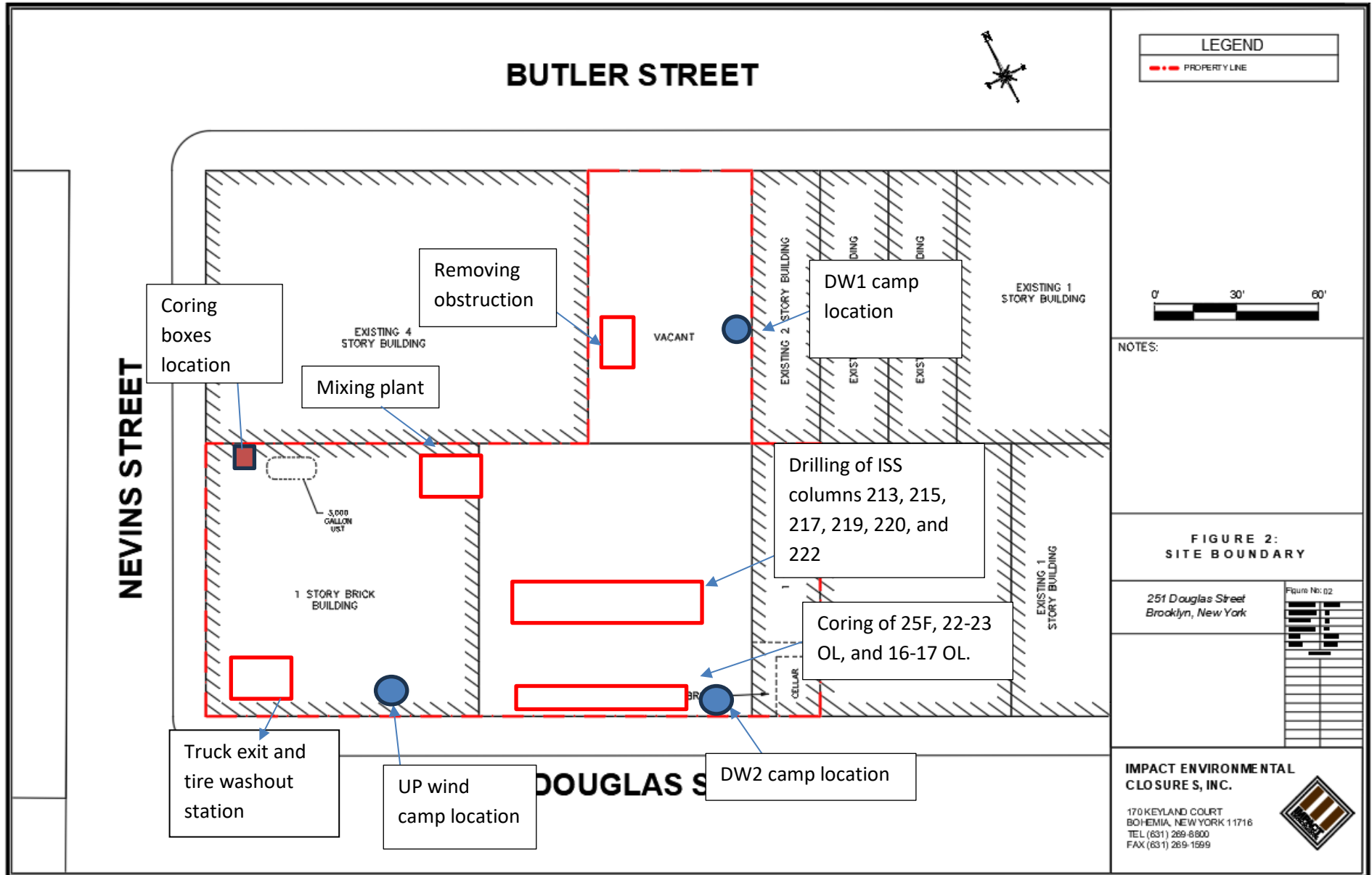

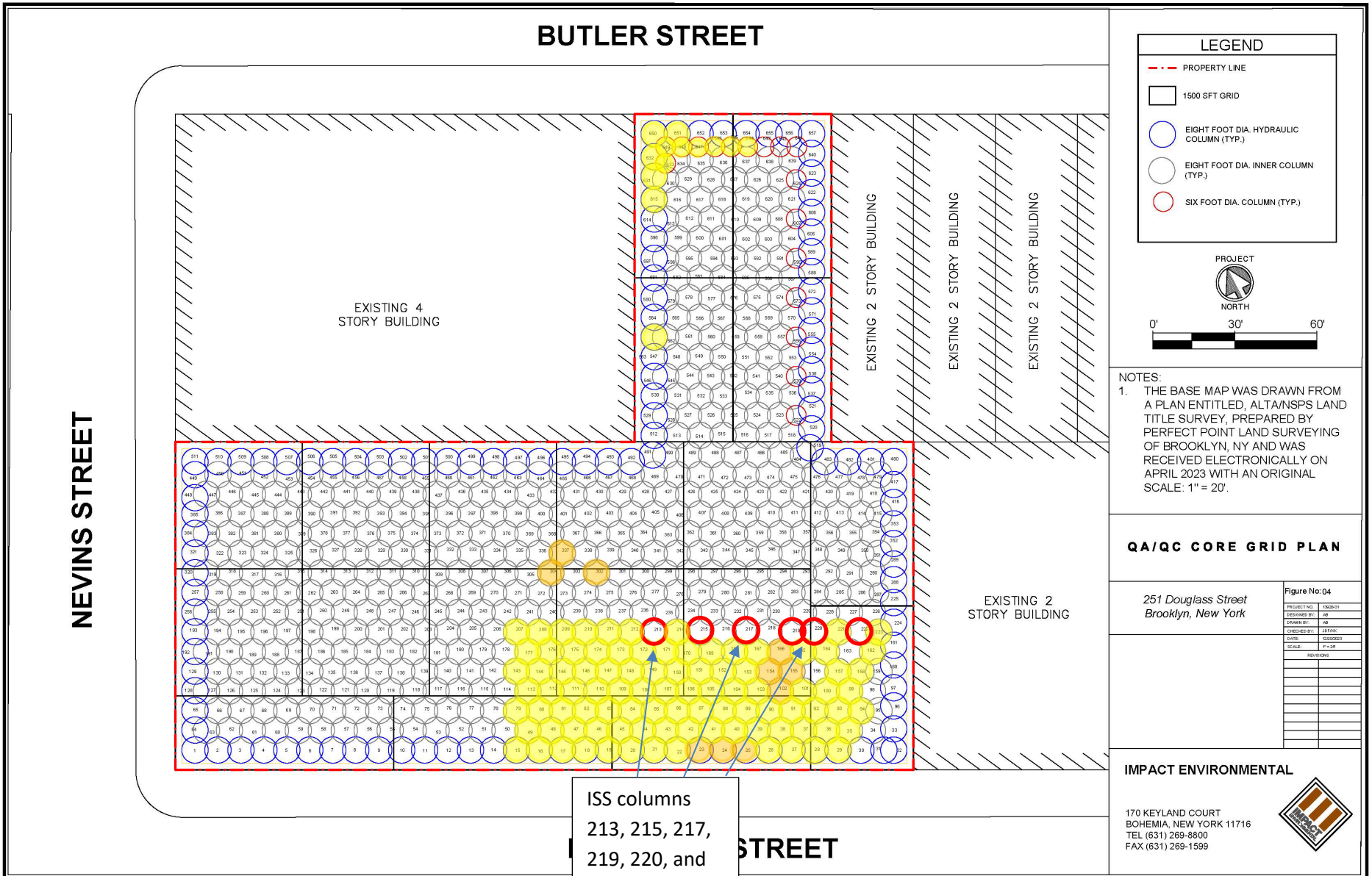

LEGEND

- - - PROPERTY LINE
- 1500 SFT GRID
- EIGHT FOOT DIA. HYDRAULIC COLUMN (TYP.)
- EIGHT FOOT DIA. INNER COLUMN (TYP.)
- SIX FOOT DIA. COLUMN (TYP.)

PROJECT

NORTH

0' 30' 60'

NOTES:

- THE BASE MAP WAS DRAWN FROM A PLAN ENTITLED, ALT A/NSPS LAND TITLE SURVEY, PREPARED BY PERFECT POINT LAND SURVEYING OF BROOKLYN, NY AND WAS RECEIVED ELECTRONICALLY ON APRIL 2023 WITH AN ORIGINAL SCALE: 1" = 20'.

QA/QC CORE GRID PLAN

251 Douglass Street
Brooklyn, New York

Figure No: 04

PROJECT NO.	1908-01
DESIGNED BY	AM
DRAWN BY	AM
CHECKED BY	JTFM
DATE	02/07/23
SCALE	1" = 20'
REVISIONS	

ISS columns
213, 215, 217,
219, 220, and
222 completed
on 04/09/2024.

IMPACT ENVIRONMENTAL

170 KEYLAND COURT
BOHEMIA, NEW YORK 11716
TEL (631) 269-8800
FAX (631) 269-1599

SCM Report



Project name: Douglass Street BCG ISS Element name: c213a
 Project number

Start date: 04/09/2024

Drilling rig: BG36H_5717

Details		Start time: 07:38 AM	
Max. depth: 38 ft.		End Date: 04/09/2024	
Volume/m 1: 22.6 ft³		End time: 08:06 AM	
		Production duration: 00:27:55	
		Final depth time: 07:59 AM	
		Total suspension quantity: 261.611 ft³	

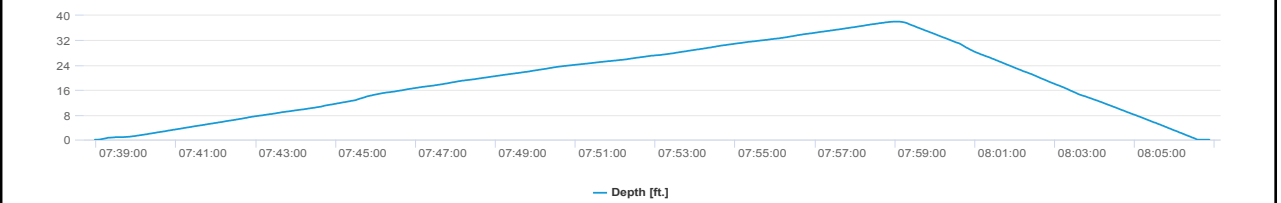
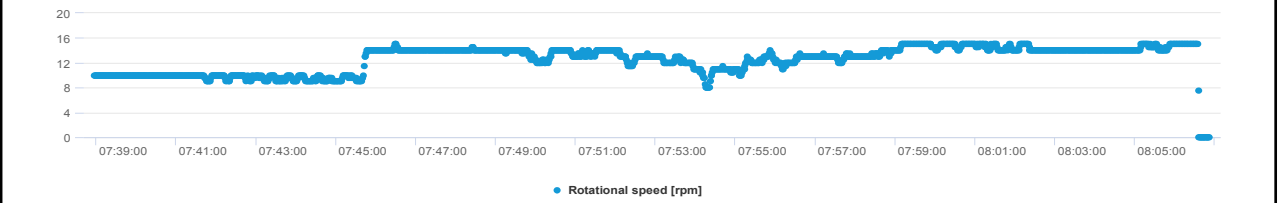
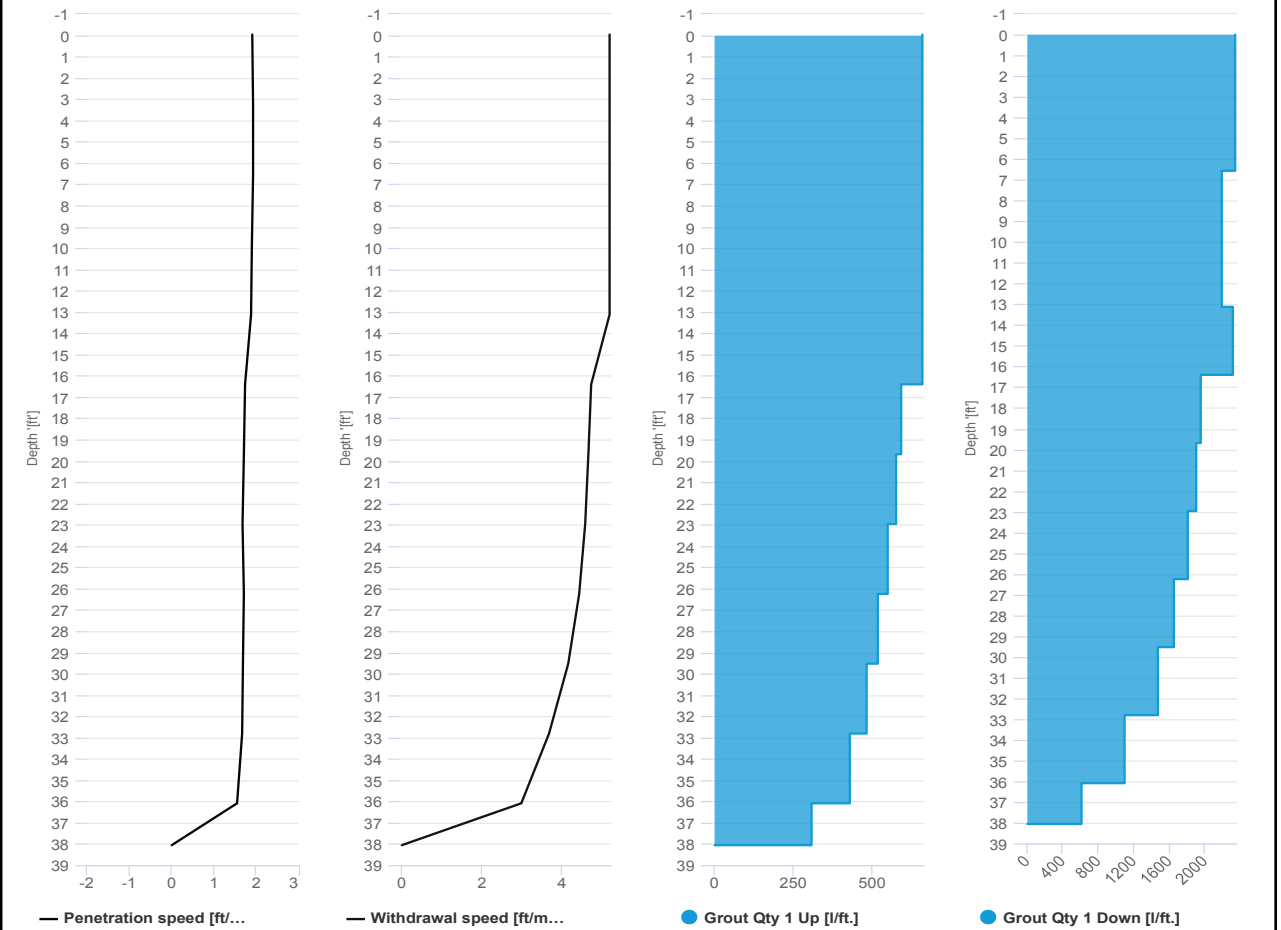

SCM Report



Project name: Douglass Street BCG ISS Element name: c213b
 Project number

Start date: 04/09/2024

Drilling rig: BG36H_5717

Details		Start time	
Max. depth	38.02 ft.	08:07 AM	
Volume/m 1	14.12 ft³	End Date	04/09/2024
		End time	08:26 AM
		Production duration	00:19:41
		Final depth time	08:19 AM
		Total suspension quantity	165.62 ft³

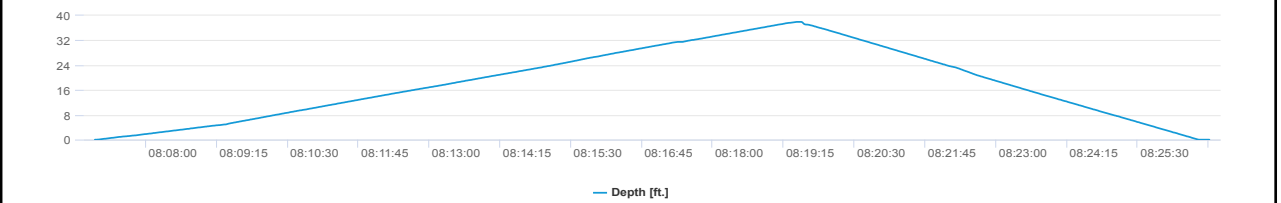
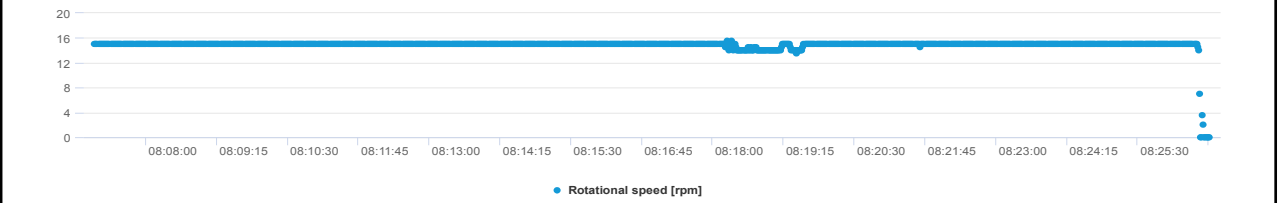
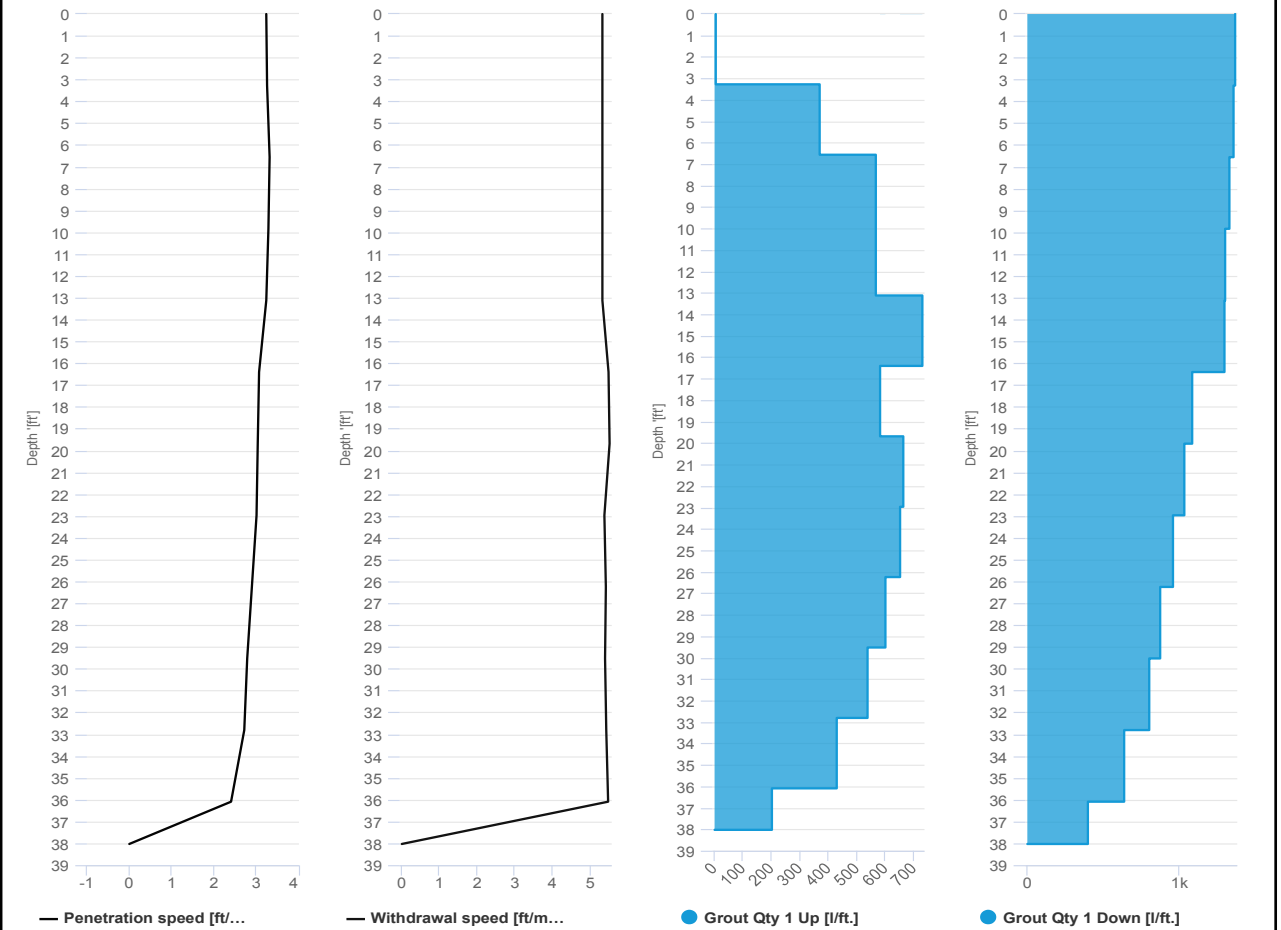

SCM Report



Project name: Douglass Street BCG ISS Element name: c215a
 Project number

Start date: 04/09/2024

Drilling rig: BG36H_5717

Details		Start time	
Max. depth	38 ft.	08:45 AM	
Volume/m 1	33.9 ft³	End Date	04/09/2024
		End time	09:28 AM
		Production duration	00:42:51
		Final depth time	09:20 AM
		Total suspension quantity	394.712 ft³

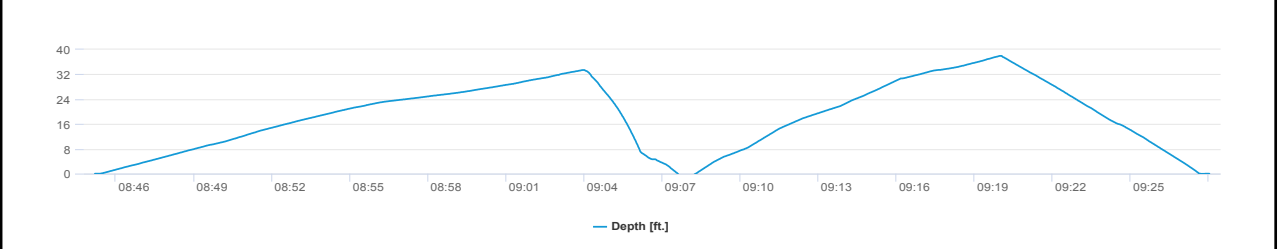
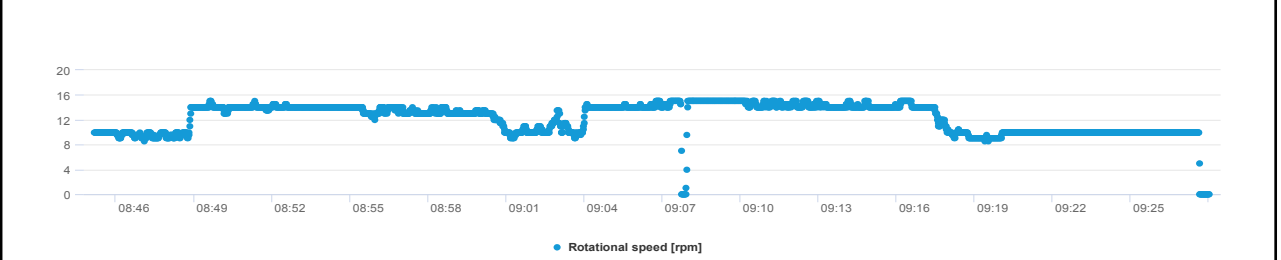
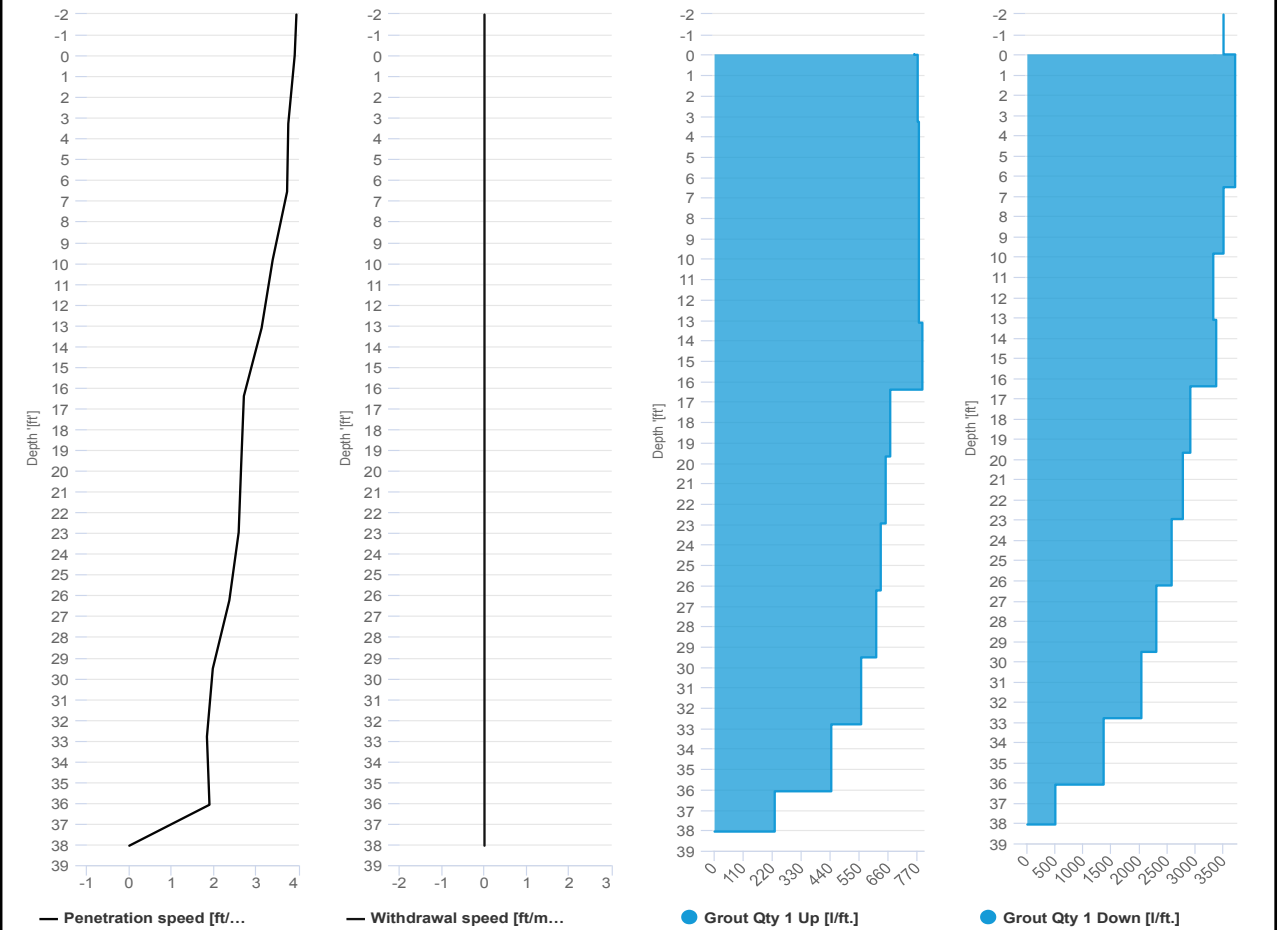

SCM Report



Project name: Douglass Street BCG ISS Element name: c215b
 Project number

Start date: 04/09/2024

Drilling rig: BG36H_5717

Details		Start time: 09:28 AM	
Max. depth: 38 ft.		End Date: 04/09/2024	
Volume/m 1: 9.18 ft³		End time: 09:48 AM	
		Production duration: 00:19:52	
		Final depth time: 09:40 AM	
		Total suspension quantity: 107.35 ft³	

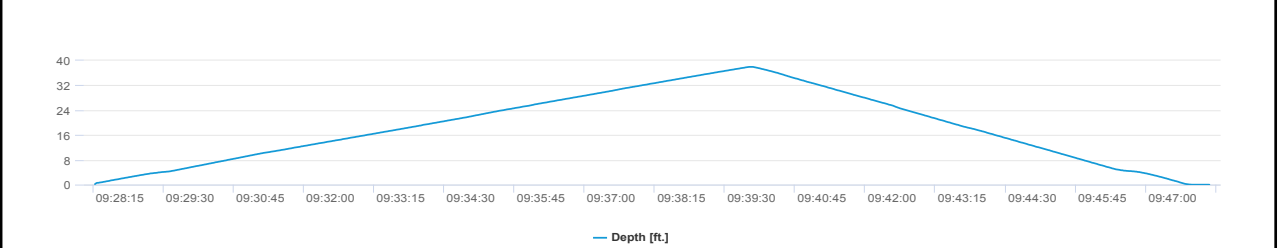
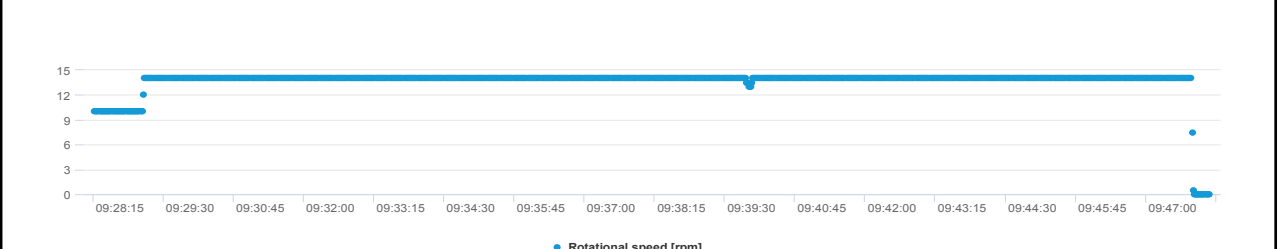
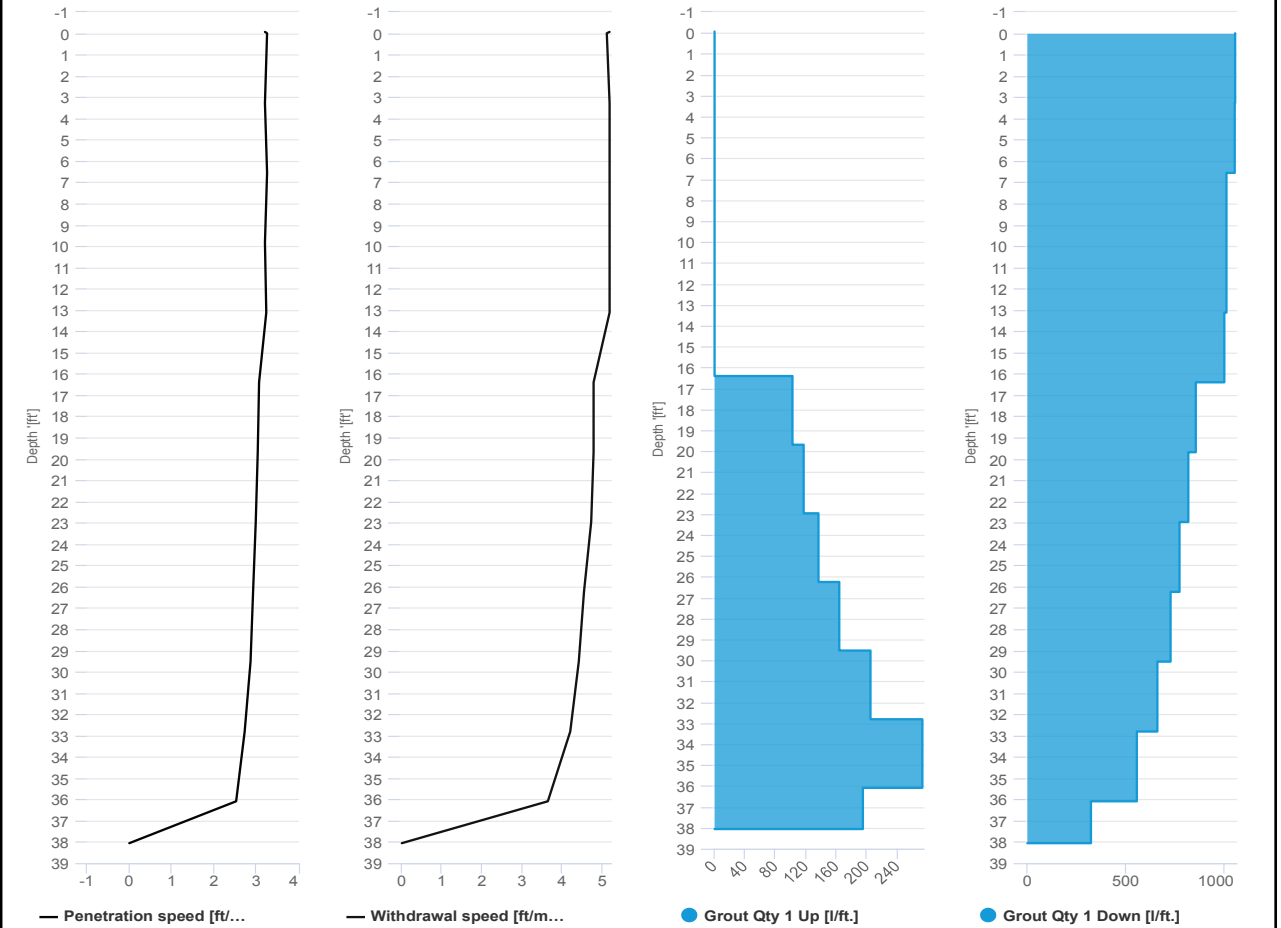

SCM Report



Project name: Douglass Street BCG ISS Element name: c217a
Project number

Start date: 04/09/2024

Drilling rig: BG36H_5717

Details		Start time	
Max. depth	27 ft.	Start time	10:27 AM
Volume/m 1	27.54 ft³	End Date	04/09/2024
		End time	10:48 AM
		Production duration	00:21:41
		Final depth time	10:43 AM
		Total suspension quantity	226.791 ft³

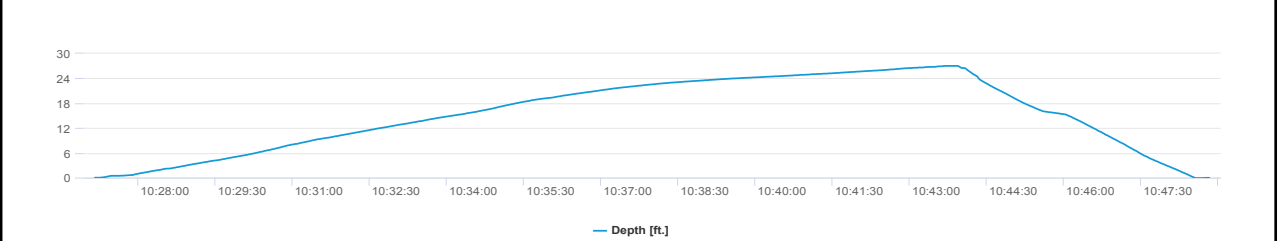
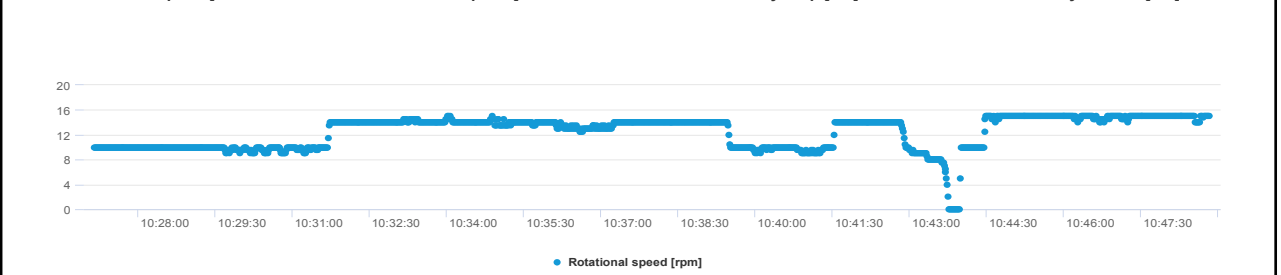
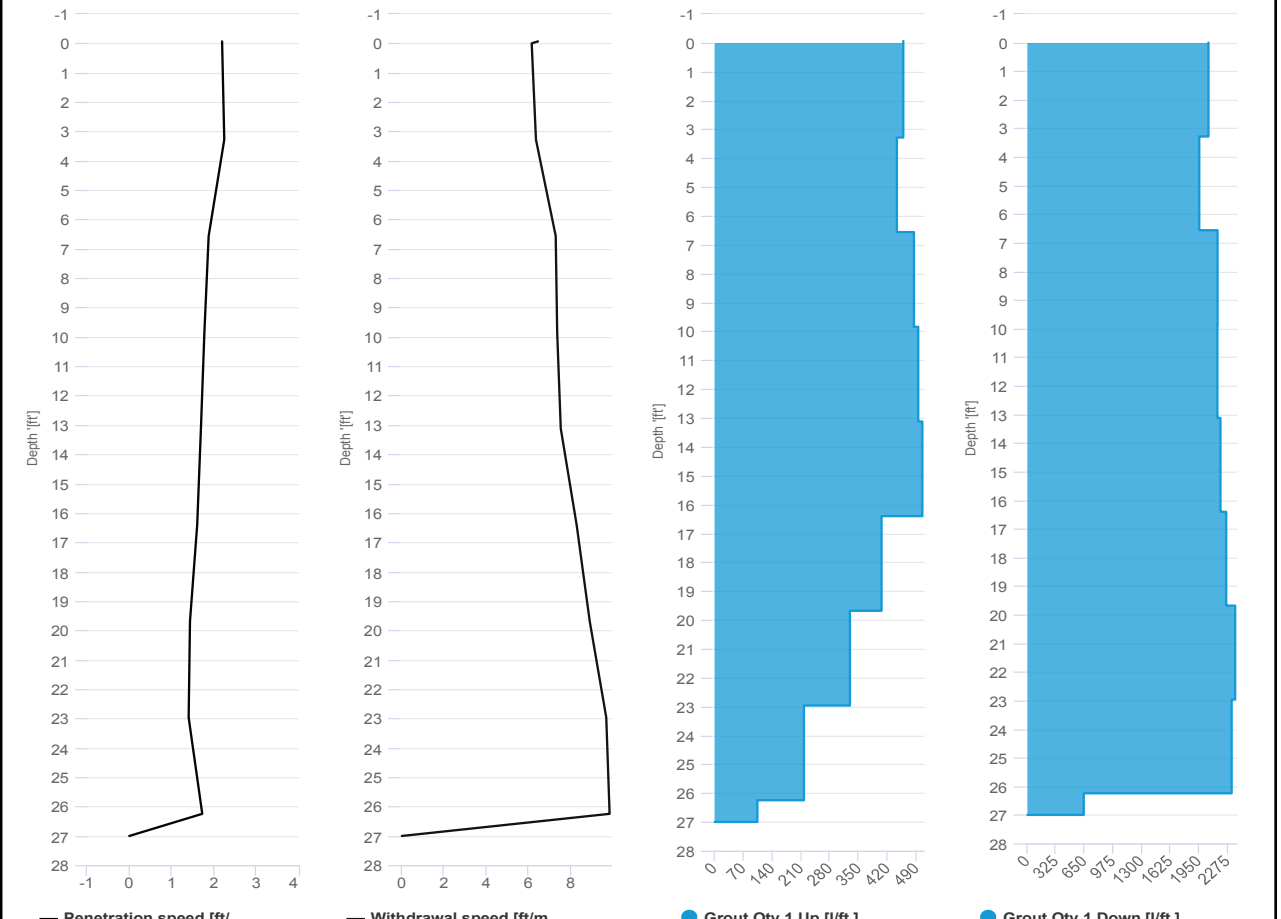

SCM Report



Project name: Douglass Street BCG ISS Element name: c217b
 Project number

Start date: 04/09/2024

Drilling rig: BG36H_5717

Details		Start time	
Max. depth	27.29 ft.	10:48 AM	
Volume/m 1	68.86 ft³	End Date	04/09/2024
		End time	11:29 AM
		Production duration	00:40:28
		Final depth time	11:15 AM_
		Total suspension quantity	571.533 ft³

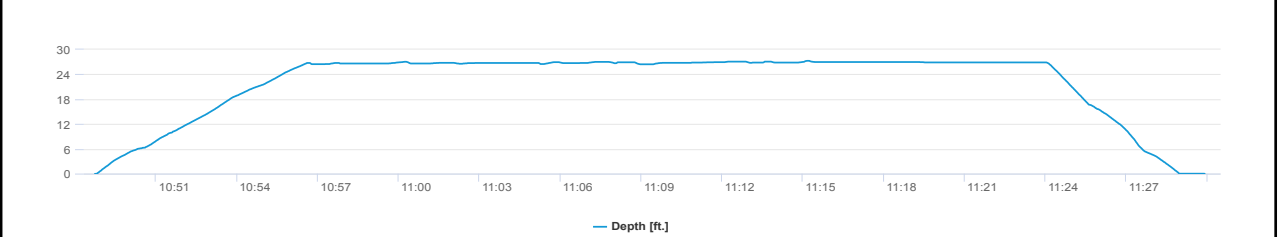
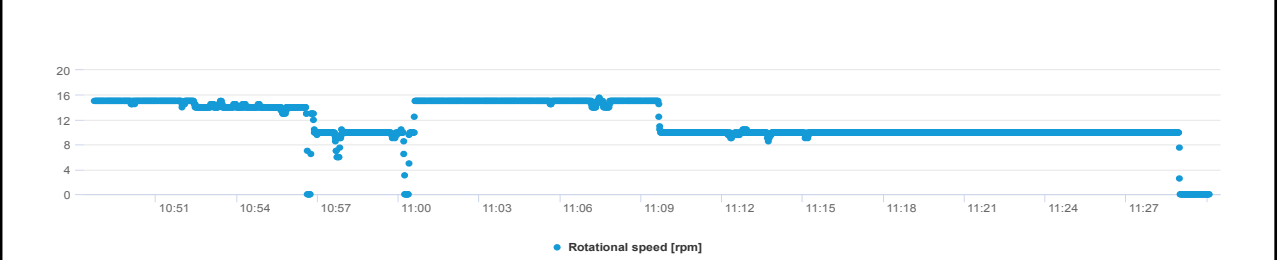
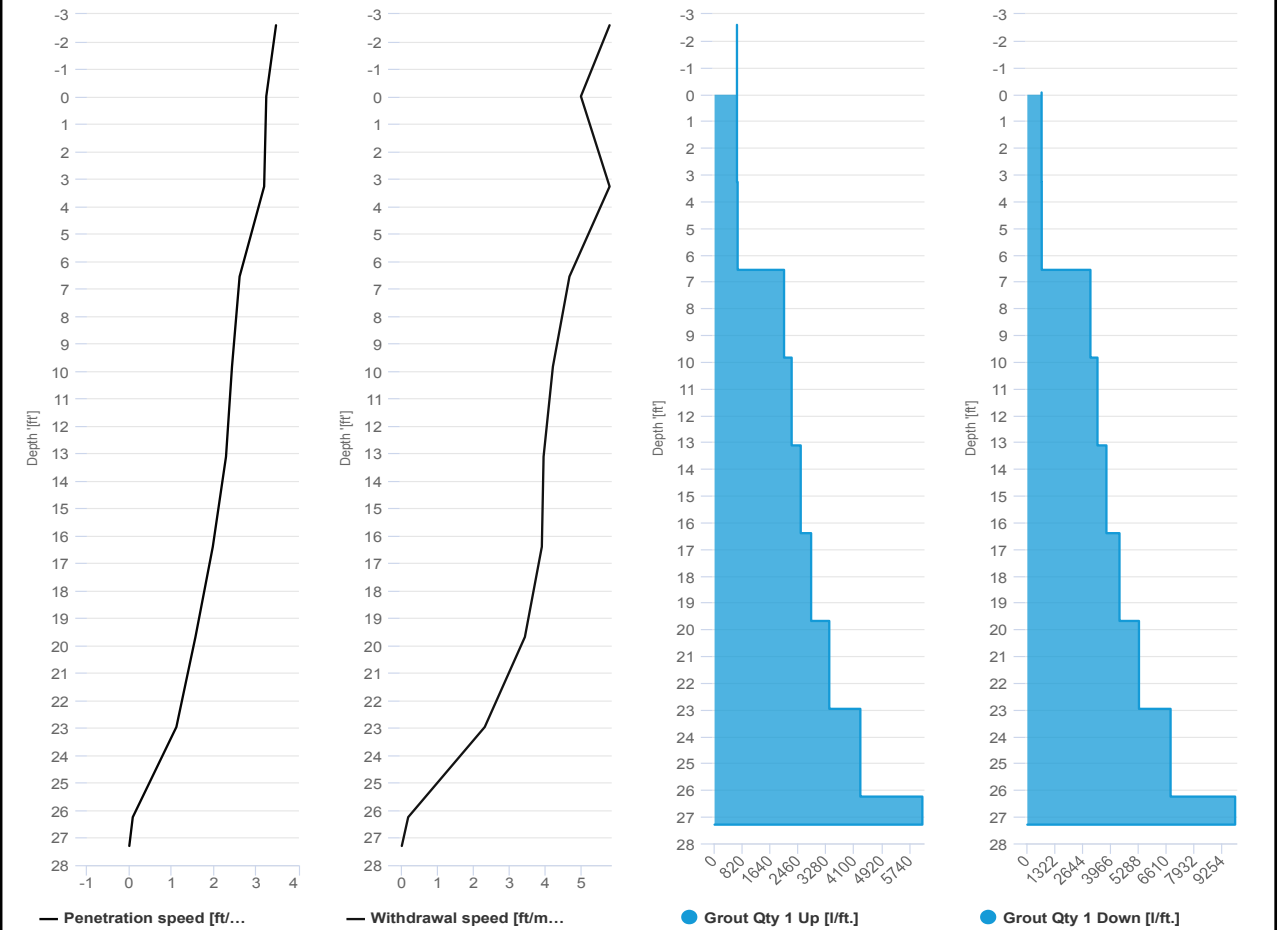

SCM Report



Project name: Douglass Street BCG ISS Element name: c219a
 Project number

Start date: 04/09/2024

Drilling rig: BG36H_5717

Details		Start time	
Max. depth	38.12 ft.	12:21 PM	
Volume/m 1	21.18 ft³	End Date	04/09/2024
		End time	12:47 PM
		Production duration	00:26:47
		Final depth time	12:40 PM
		Total suspension quantity	245.154 ft³

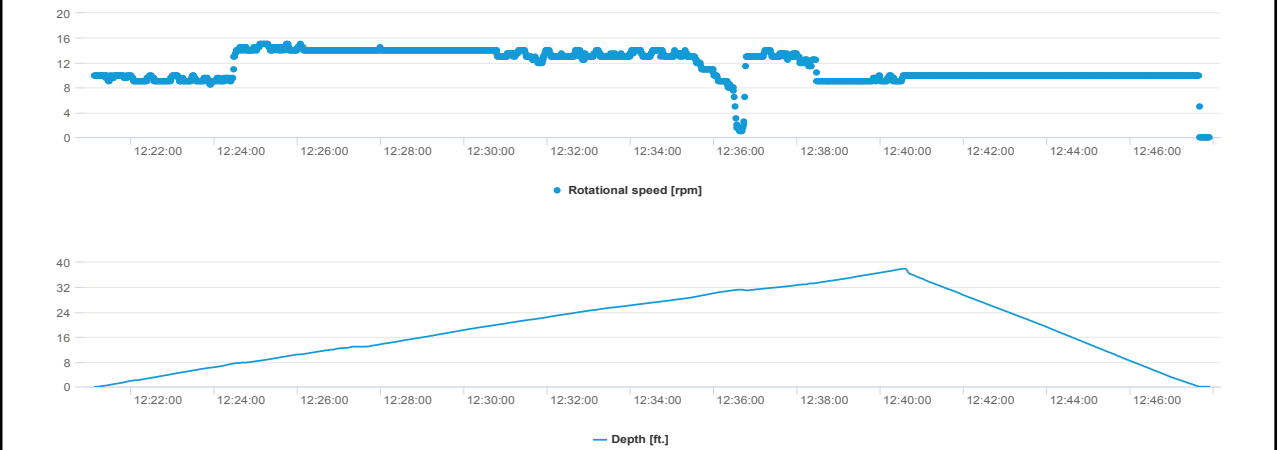
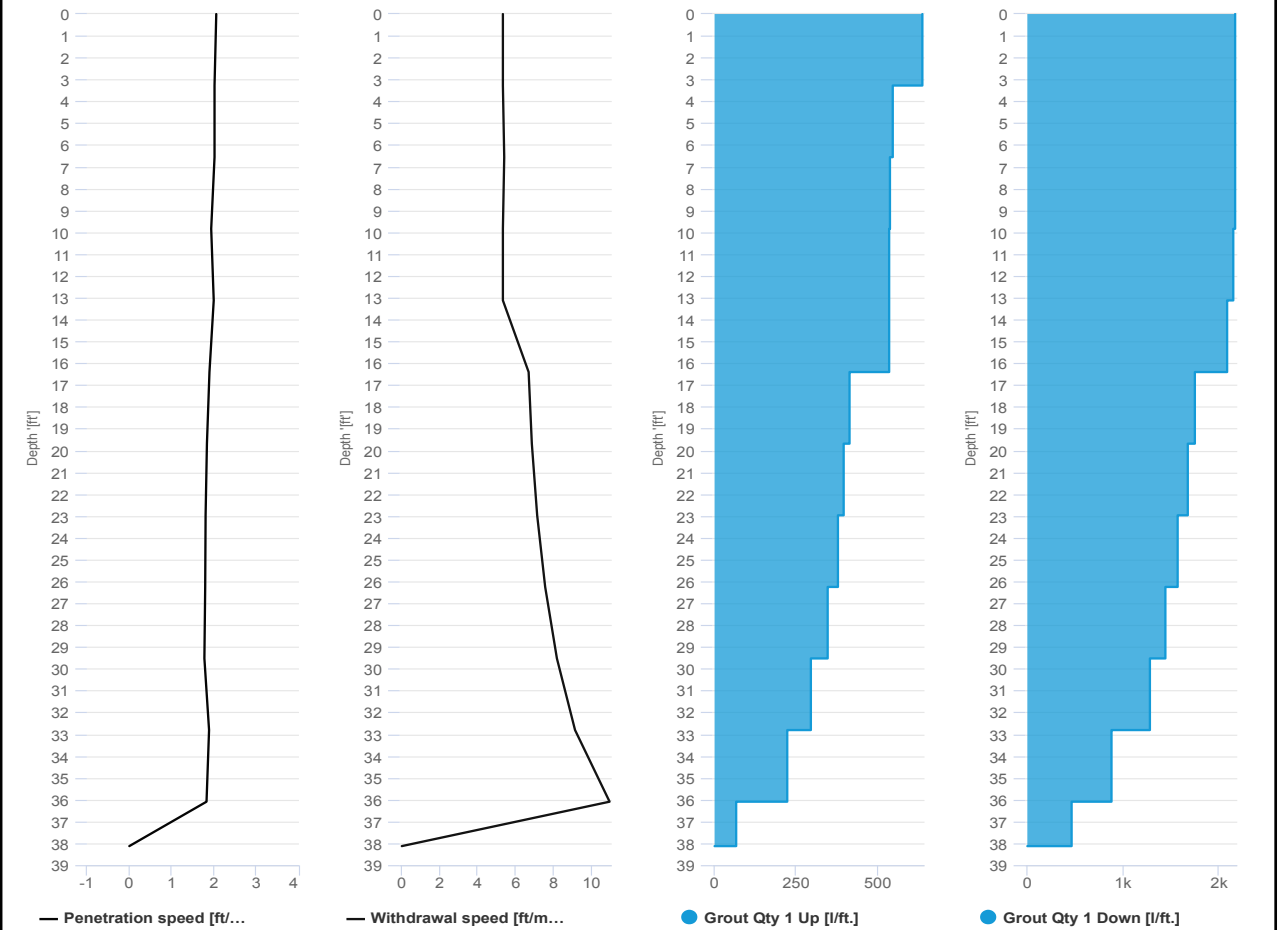

SCM Report



Project name	Douglass Street BCG ISS	Element name	c219b
		Project number	

		Start date	04/09/2024
--	--	------------	------------

Drilling rig	BG36H_5717
--------------	------------

Details			
Max. depth	38.18 ft.	Start time	12:48 PM
Volume/m 1	24.72 ft ³	End Date	04/09/2024
		End time	01:12 PM
		Production duration	00:23:58
		Final depth time	01:00 PM
		Total suspension quantity	288.309 ft ³

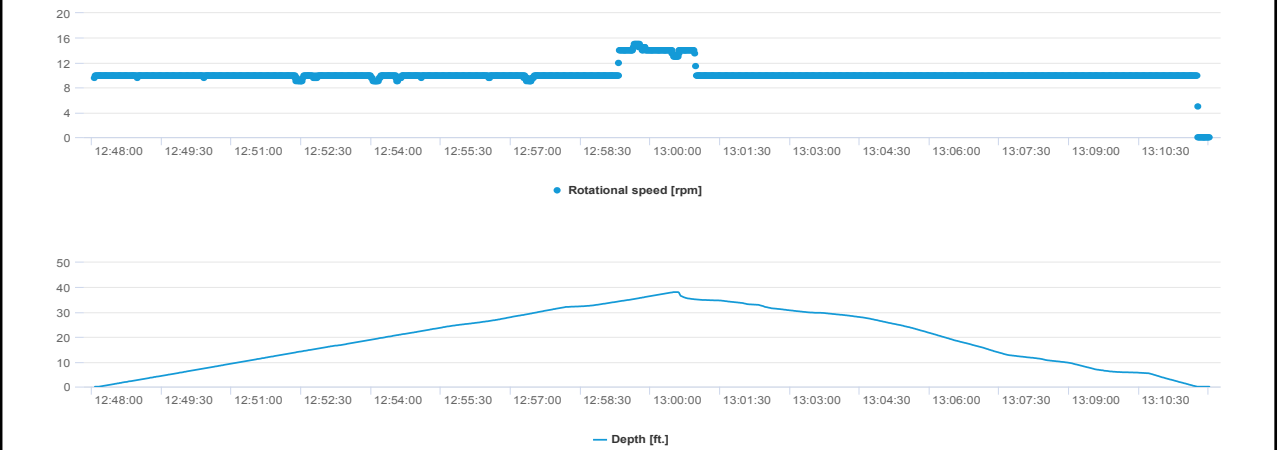
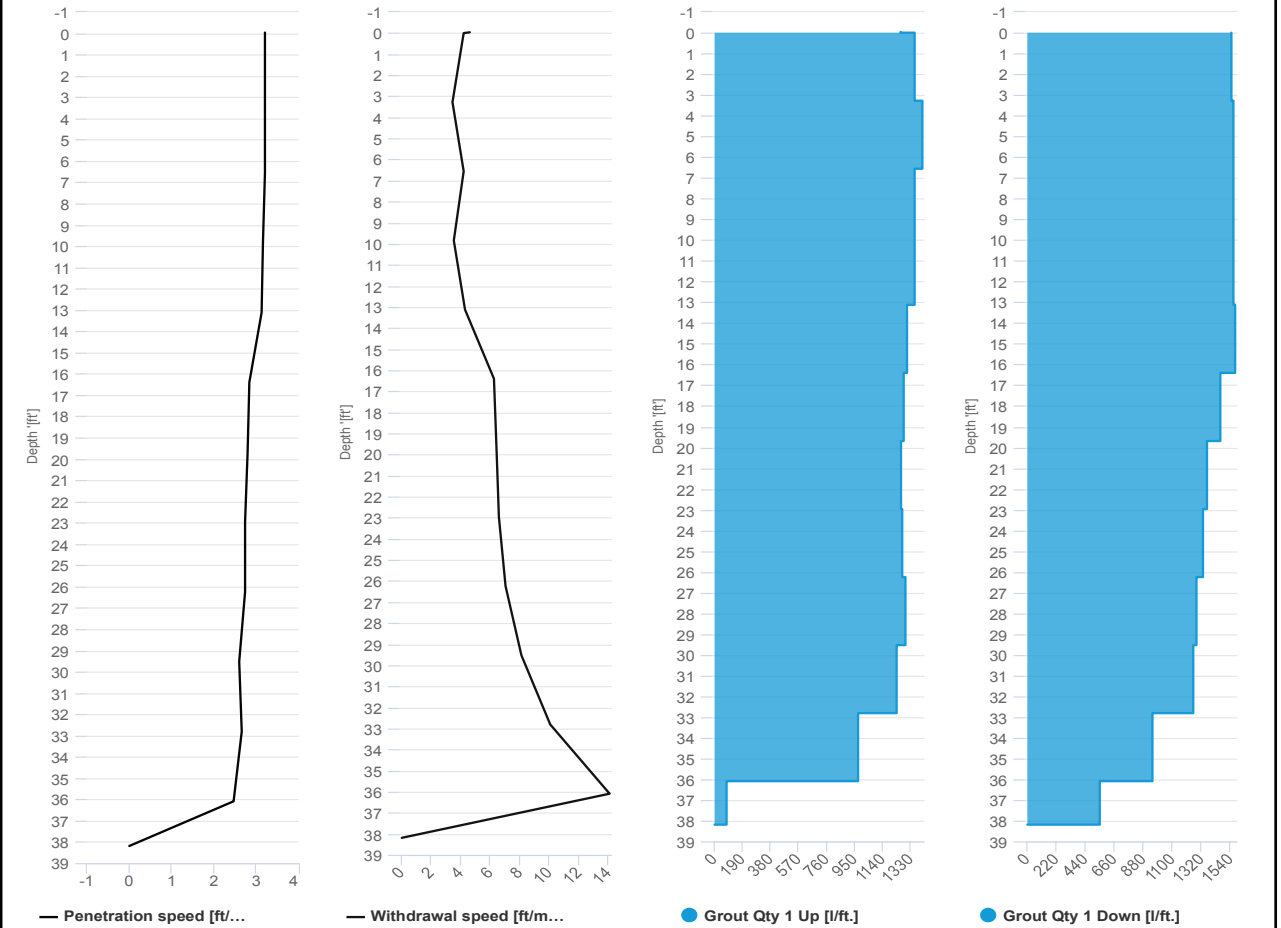

SCM Report



Project name	Douglass Street BCG ISS	Element name	c220a
		Project number	
		Start date	04/09/2024
Drilling rig	BG36H_5717		

Details		Start time	04:25 PM
Max. depth	38 ft.	End Date	04/09/2024
Volume/m 1	25.07 ft³	End time	04:57 PM
		Production duration	00:31:48
		Final depth time	04:49 PM
		Total suspension quantity	292.123 ft³

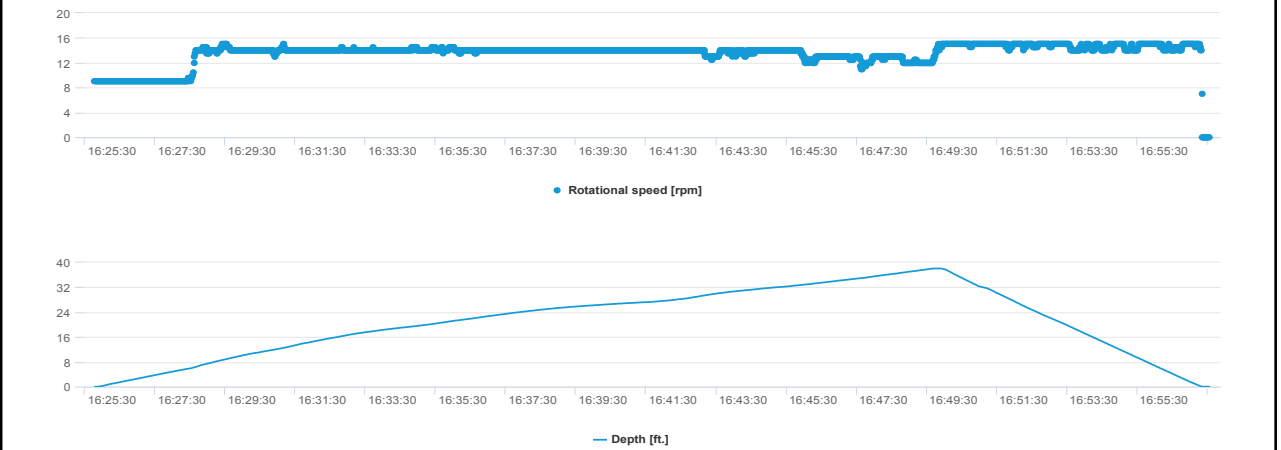
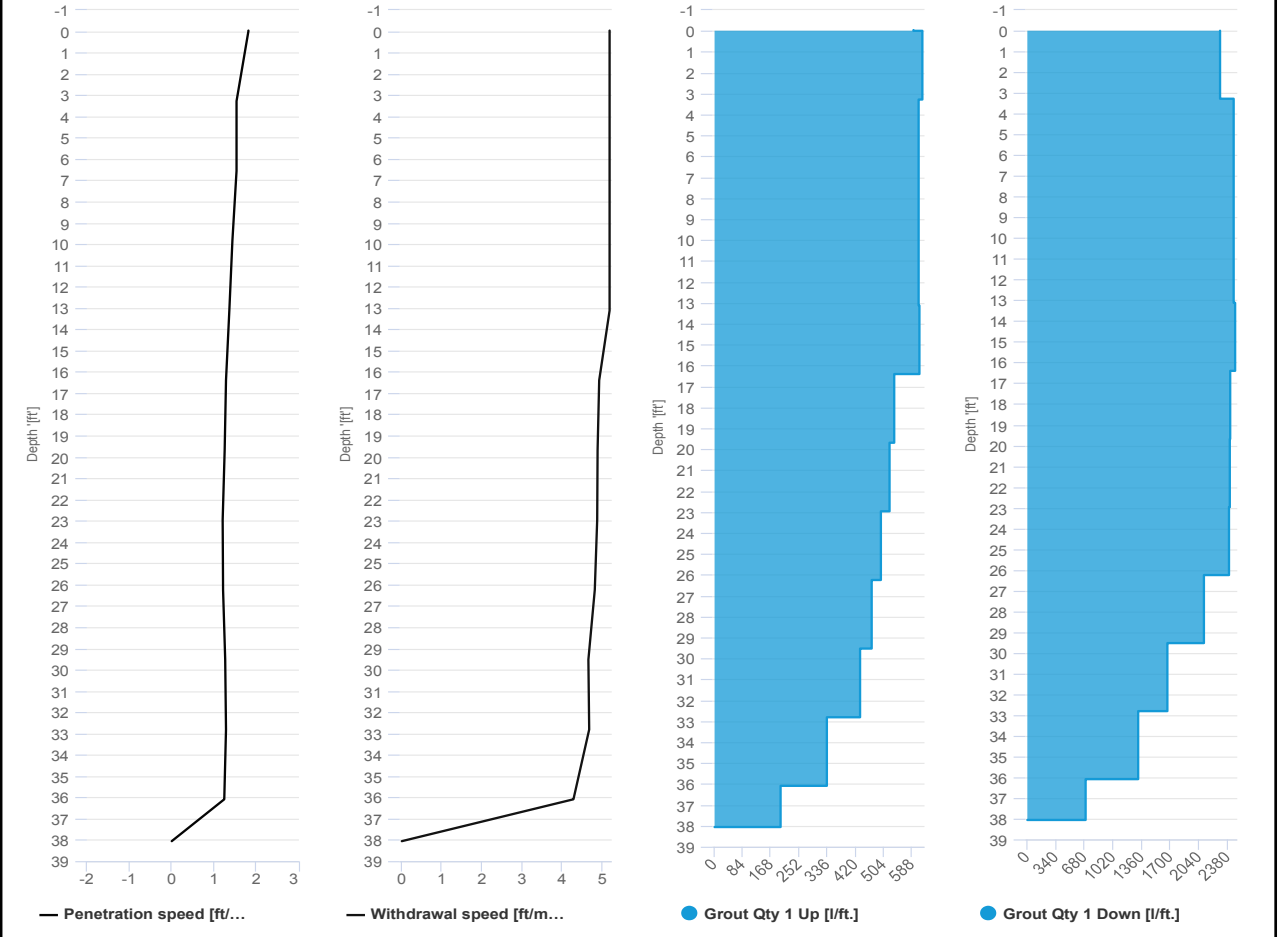

SCM Report



Project name: Douglass Street BCG ISS Element name: c220b
 Project number

Start date: 04/09/2024

Drilling rig: BG36H_5717

Details		Start time	
Max. depth	38 ft.	04:57 PM	04:57 PM
Volume/m 1	17.65 ft³	End Date	04/09/2024
		End time	05:17 PM
		Production duration	00:19:34
		Final depth time	05:09 PM
		Total suspension quantity	206.025 ft³

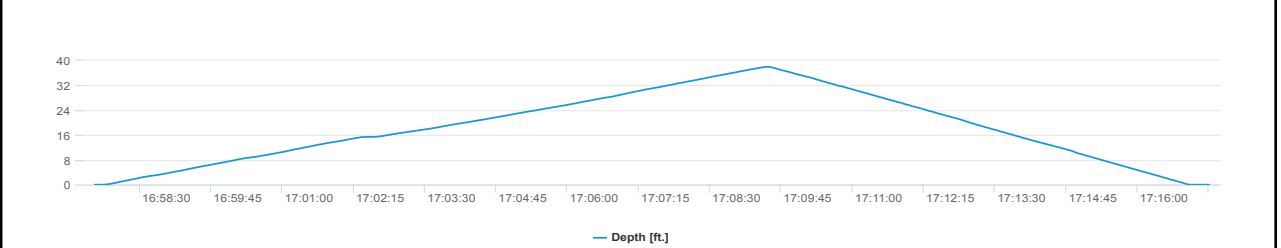
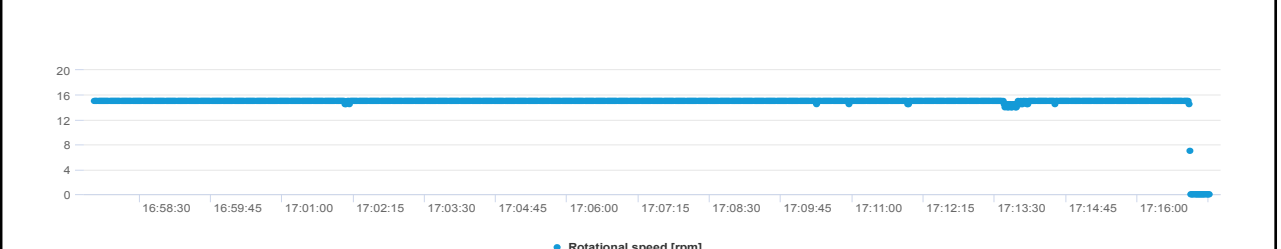
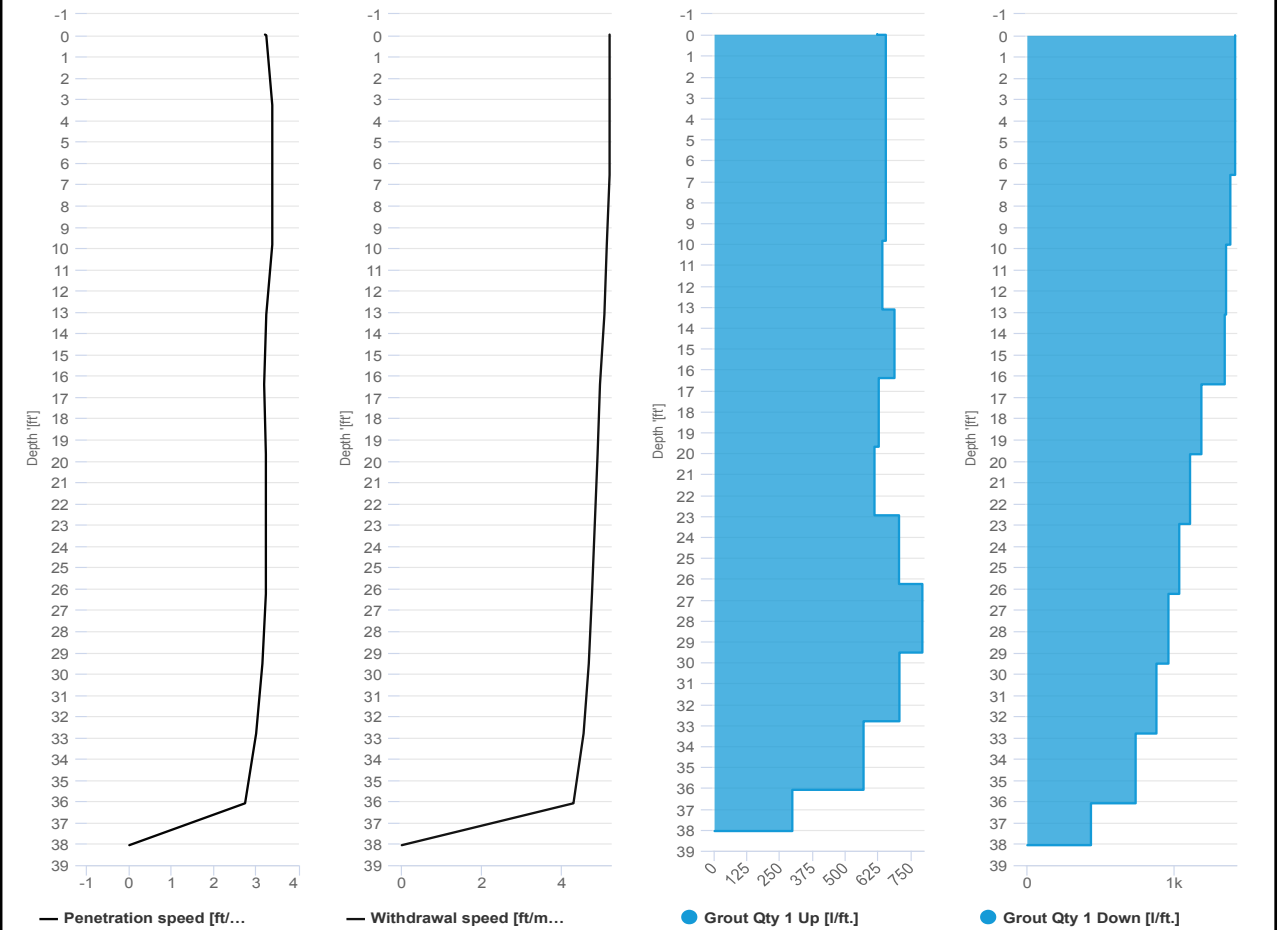

SCM Report



Project name: Douglass Street BCG ISS Element name: c222a
 Project number

Start date: 04/09/2024

Drilling rig: BG36H_5717

Details		Start time	
Max. depth	38 ft.	02:40 PM	
Volume/m 1	42.73 ft³	End Date	04/09/2024
		End time	03:30 PM
		Production duration	00:49:44
		Final depth time	03:22 PM
		Total suspension quantity	495.677 ft³

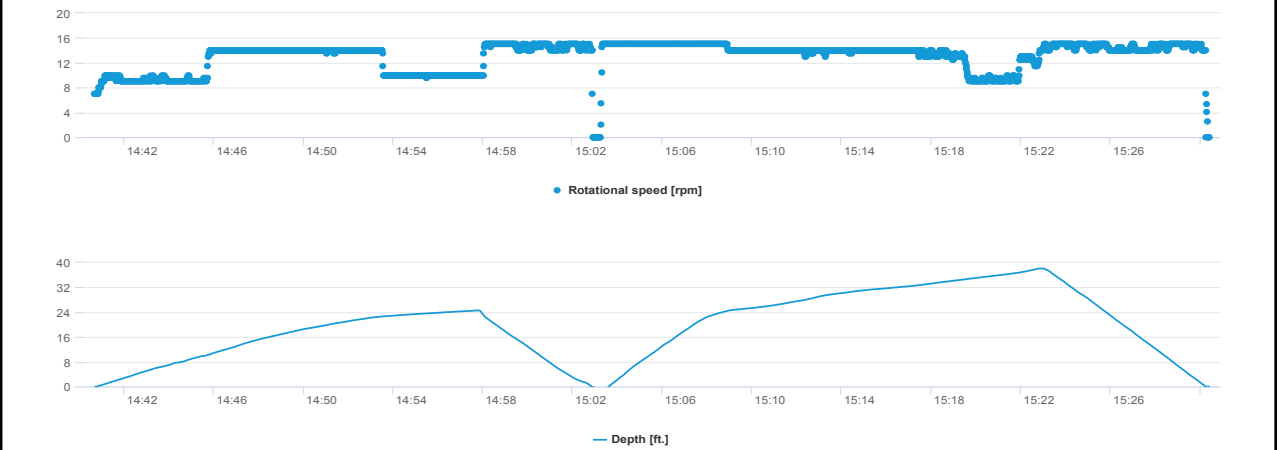
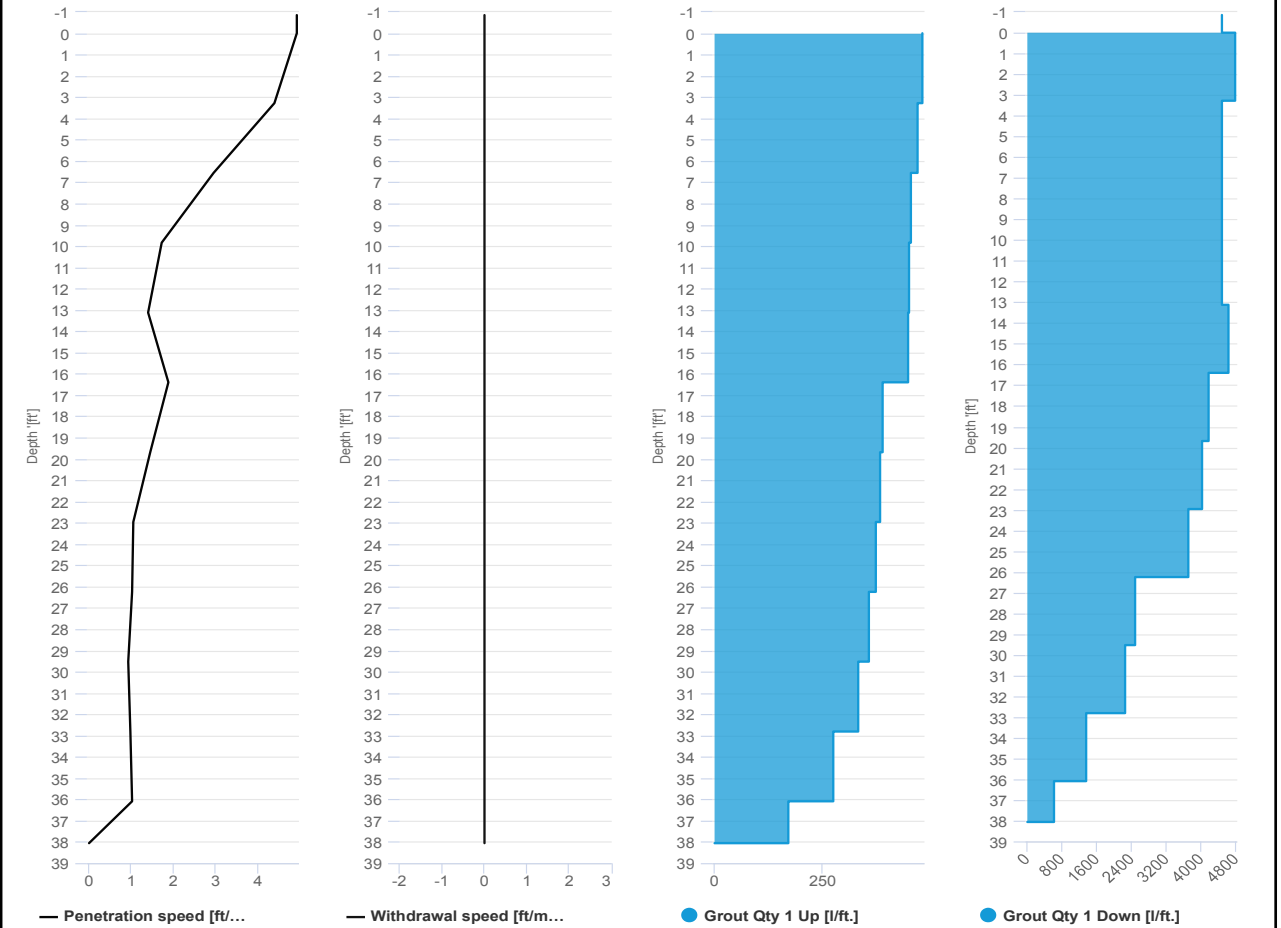

SCM Report



Project name: Douglass Street BCG ISS Element name: c222b
 Project number

Start date: 04/09/2024

Drilling rig: BG36H_5717

Details		Start time: 03:30 PM	
Max. depth: 38.09 ft.		End Date: 04/09/2024	
Volume/m 1: 13.41 ft³		End time: 03:50 PM	
		Production duration: 00:19:59	
		Final depth time: 03:42 PM	
		Total suspension quantity: 155.03 ft³	

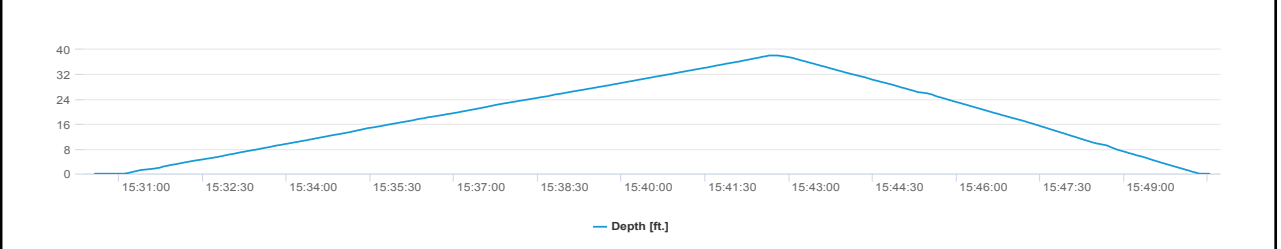
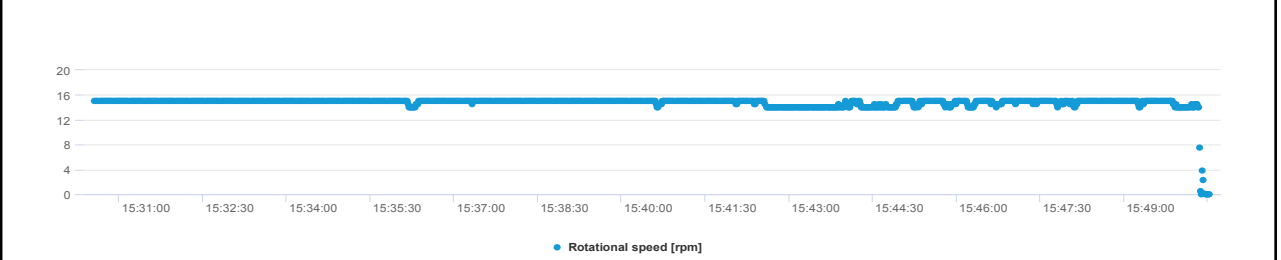
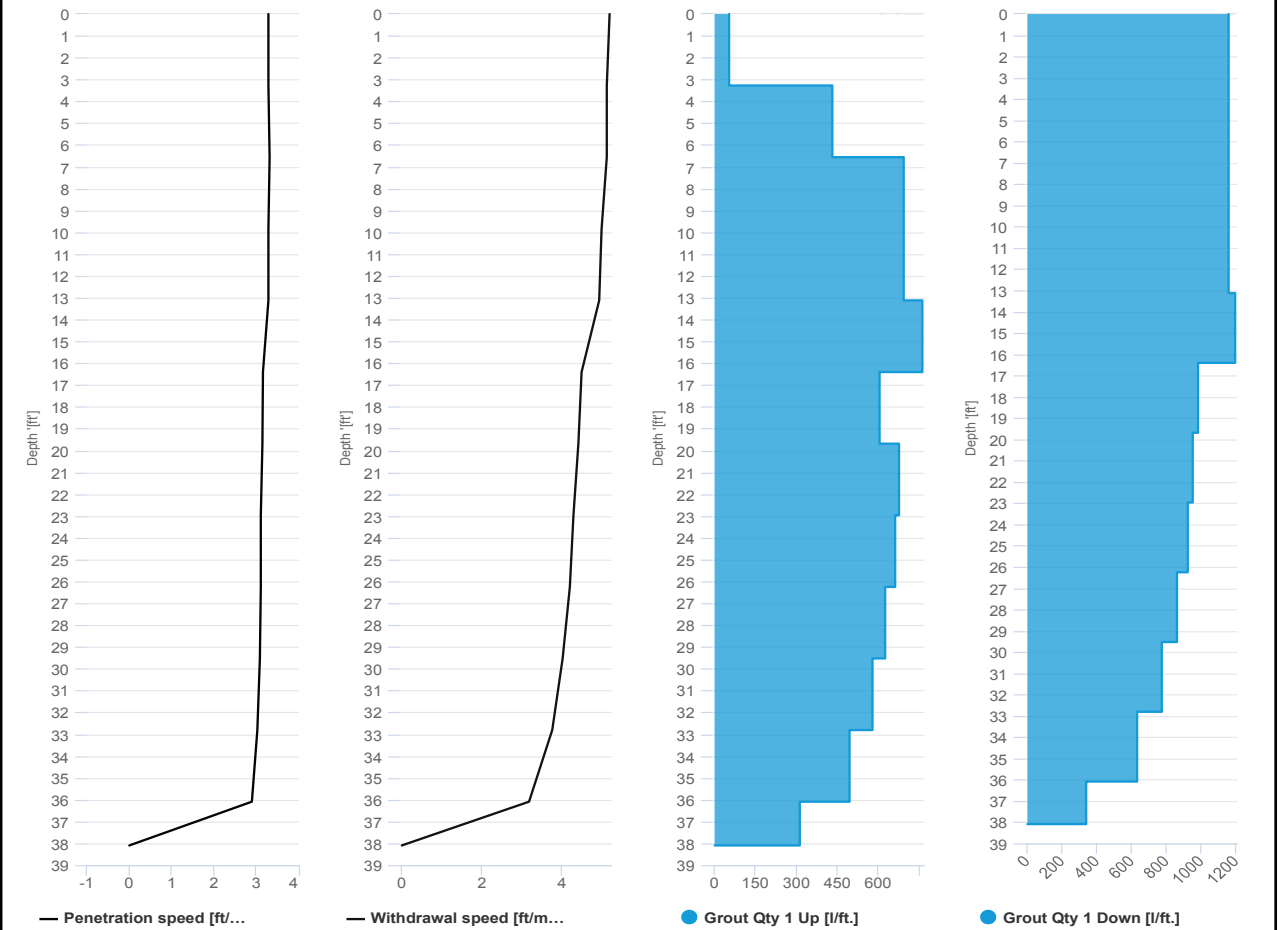



IMPACT ENVIRONMENTAL

170 Keyland Court | Bohemia | NY | 11716 | 631.269.8800

welcome to solid ground...

www.impactenvironmental.com

UPWIND CAMP READINGS

251 DOUGLASS STREET, BROOKLYN, NY

Instrument Name	DustTrak DRX
Model Number	8533
Serial Number	8533181205
Firmware Version	3.1
Calibration Date	5/31/2023
Test Name	MANUAL_002
Test Start Time	6:39:21 AM
Test Start Date	4/9/2024
Test Length [D:H:M]	0:10:39
Test Interval [M:S]	1:00
PM10 Average [mg/m3]	0.045
PM10 Minimum [mg/m3]	0.018
PM10 Maximum [mg/m3]	0.746
PM10 TWA [mg/m3]	0.046
Photometric User Cal	1
Size Correction User Cal	1
Flow User Cal	0
Errors	
Number of Samples	639

Elapsed Time [s]	PM10 [mg/m3]	Alarms	Errors
6:39	0.046		
6:40	0.023		
6:41	0.027		
6:42	0.025		
6:43	0.025		
6:44	0.029		
6:45	0.025		
6:46	0.025		
6:47	0.025		
6:48	0.021		
6:49	0.022		
6:50	0.058		
6:51	0.046		
6:52	0.026		
6:53	0.047		
6:54	0.04		
6:55	0.023		
6:56	0.021		
6:57	0.051		
6:58	0.023		
6:59	0.04		
7:00	0.027		
7:01	0.028		
7:02	0.025		
7:03	0.027		
7:04	0.025		

7:05	0.028
7:06	0.039
7:07	0.041
7:08	0.032
7:09	0.031
7:10	0.037
7:11	0.034
7:12	0.058
7:13	0.036
7:14	0.028
7:15	0.034
7:16	0.04
7:17	0.03
7:18	0.035
7:19	0.038
7:20	0.036
7:21	0.048
7:22	0.113
7:23	0.059
7:24	0.039
7:25	0.035
7:26	0.038
7:27	0.043
7:28	0.054
7:29	0.064
7:30	0.066
7:31	0.058
7:32	0.054
7:33	0.05
7:34	0.039
7:35	0.04
7:36	0.04
7:37	0.067
7:38	0.094
7:39	0.05
7:40	0.039
7:41	0.041
7:42	0.483
7:43	0.278
7:44	0.04
7:45	0.043
7:46	0.044
7:47	0.041
7:48	0.049
7:49	0.043
7:50	0.041
7:51	0.04

7:52	0.039
7:53	0.038
7:54	0.04
7:55	0.042
7:56	0.075
7:57	0.108
7:58	0.059
7:59	0.054
8:00	0.043
8:01	0.051
8:02	0.044
8:03	0.044
8:04	0.043
8:05	0.041
8:06	0.047
8:07	0.054
8:08	0.05
8:09	0.046
8:10	0.041
8:11	0.042
8:12	0.043
8:13	0.041
8:14	0.045
8:15	0.043
8:16	0.041
8:17	0.036
8:18	0.036
8:19	0.036
8:20	0.037
8:21	0.039
8:22	0.037
8:23	0.036
8:24	0.036
8:25	0.033
8:26	0.04
8:27	0.036
8:28	0.037
8:29	0.035
8:30	0.035
8:31	0.034
8:32	0.037
8:33	0.037
8:34	0.036
8:35	0.039
8:36	0.038
8:37	0.045
8:38	0.054

8:39	0.052
8:40	0.057
8:41	0.056
8:42	0.071
8:43	0.042
8:44	0.04
8:45	0.037
8:46	0.036
8:47	0.036
8:48	0.037
8:49	0.036
8:50	0.045
8:51	0.038
8:52	0.036
8:53	0.035
8:54	0.036
8:55	0.037
8:56	0.04
8:57	0.045
8:58	0.045
8:59	0.045
9:00	0.039
9:01	0.039
9:02	0.038
9:03	0.039
9:04	0.038
9:05	0.039
9:06	0.041
9:07	0.047
9:08	0.058
9:09	0.04
9:10	0.036
9:11	0.071
9:12	0.121
9:13	0.069
9:14	0.039
9:15	0.06
9:16	0.041
9:17	0.074
9:18	0.077
9:19	0.047
9:20	0.098
9:21	0.192
9:22	0.047
9:23	0.069
9:24	0.083
9:25	0.065

9:26	0.051
9:27	0.051
9:28	0.051
9:29	0.045
9:30	0.044
9:31	0.04
9:32	0.054
9:33	0.052
9:34	0.045
9:35	0.042
9:36	0.048
9:37	0.052
9:38	0.087
9:39	0.049
9:40	0.096
9:41	0.109
9:42	0.064
9:43	0.048
9:44	0.039
9:45	0.042
9:46	0.078
9:47	0.061
9:48	0.075
9:49	0.746
9:50	0.154
9:51	0.112
9:52	0.083
9:53	0.045
9:54	0.043
9:55	0.049
9:56	0.039
9:57	0.035
9:58	0.037
9:59	0.039
10:00	0.036
10:01	0.032
10:02	0.041
10:03	0.058
10:04	0.06
10:05	0.035
10:06	0.033
10:07	0.034
10:08	0.034
10:09	0.037
10:10	0.034
10:11	0.037
10:12	0.043

10:13	0.038
10:14	0.043
10:15	0.05
10:16	0.042
10:17	0.037
10:18	0.043
10:19	0.045
10:20	0.035
10:21	0.034
10:22	0.034
10:23	0.037
10:24	0.042
10:25	0.036
10:26	0.037
10:27	0.041
10:28	0.046
10:29	0.04
10:30	0.038
10:31	0.037
10:32	0.037
10:33	0.039
10:34	0.042
10:35	0.038
10:36	0.039
10:37	0.039
10:38	0.041
10:39	0.039
10:40	0.036
10:41	0.042
10:42	0.039
10:43	0.046
10:44	0.046
10:45	0.038
10:46	0.035
10:47	0.034
10:48	0.035
10:49	0.033
10:50	0.039
10:51	0.035
10:52	0.04
10:53	0.045
10:54	0.042
10:55	0.036
10:56	0.038
10:57	0.038
10:58	0.036
10:59	0.036

11:00	0.042
11:01	0.045
11:02	0.042
11:03	0.045
11:04	0.043
11:05	0.049
11:06	0.039
11:07	0.036
11:08	0.036
11:09	0.035
11:10	0.035
11:11	0.035
11:12	0.036
11:13	0.033
11:14	0.033
11:15	0.032
11:16	0.031
11:17	0.032
11:18	0.039
11:19	0.039
11:20	0.036
11:21	0.031
11:22	0.031
11:23	0.032
11:24	0.034
11:25	0.034
11:26	0.036
11:27	0.034
11:28	0.034
11:29	0.032
11:30	0.033
11:31	0.032
11:32	0.033
11:33	0.033
11:34	0.034
11:35	0.038
11:36	0.035
11:37	0.033
11:38	0.035
11:39	0.035
11:40	0.032
11:41	0.036
11:42	0.036
11:43	0.036
11:44	0.036
11:45	0.033
11:46	0.034

11:47	0.038
11:48	0.087
11:49	0.045
11:50	0.045
11:51	0.049
11:52	0.053
11:53	0.043
11:54	0.044
11:55	0.049
11:56	0.052
11:57	0.046
11:58	0.044
11:59	0.049
12:00	0.05
12:01	0.052
12:02	0.058
12:03	0.05
12:04	0.041
12:05	0.051
12:06	0.054
12:07	0.051
12:08	0.056
12:09	0.052
12:10	0.069
12:11	0.053
12:12	0.055
12:13	0.044
12:14	0.047
12:15	0.048
12:16	0.045
12:17	0.048
12:18	0.045
12:19	0.04
12:20	0.06
12:21	0.042
12:22	0.04
12:23	0.041
12:24	0.041
12:25	0.048
12:26	0.039
12:27	0.037
12:28	0.031
12:29	0.038
12:30	0.033
12:31	0.059
12:32	0.058
12:33	0.041

12:34	0.037
12:35	0.048
12:36	0.041
12:37	0.052
12:38	0.045
12:39	0.05
12:40	0.192
12:41	0.05
12:42	0.038
12:43	0.099
12:44	0.1
12:45	0.044
12:46	0.034
12:47	0.038
12:48	0.032
12:49	0.043
12:50	0.075
12:51	0.062
12:52	0.041
12:53	0.028
12:54	0.04
12:55	0.039
12:56	0.028
12:57	0.026
12:58	0.022
12:59	0.021
13:00	0.022
13:01	0.023
13:02	0.024
13:03	0.026
13:04	0.025
13:05	0.024
13:06	0.025
13:07	0.032
13:08	0.039
13:09	0.037
13:10	0.024
13:11	0.023
13:12	0.025
13:13	0.05
13:14	0.029
13:15	0.031
13:16	0.032
13:17	0.026
13:18	0.032
13:19	0.029
13:20	0.03

13:21	0.023
13:22	0.023
13:23	0.024
13:24	0.024
13:25	0.034
13:26	0.038
13:27	0.029
13:28	0.024
13:29	0.028
13:30	0.027
13:31	0.026
13:32	0.025
13:33	0.028
13:34	0.025
13:35	0.025
13:36	0.025
13:37	0.028
13:38	0.032
13:39	0.03
13:40	0.029
13:41	0.029
13:42	0.033
13:43	0.026
13:44	0.027
13:45	0.023
13:46	0.028
13:47	0.035
13:48	0.023
13:49	0.024
13:50	0.022
13:51	0.023
13:52	0.021
13:53	0.025
13:54	0.027
13:55	0.025
13:56	0.031
13:57	0.043
13:58	0.036
13:59	0.023
14:00	0.023
14:01	0.026
14:02	0.027
14:03	0.027
14:04	0.025
14:05	0.023
14:06	0.022
14:07	0.029

14:08	0.035
14:09	0.039
14:10	0.052
14:11	0.037
14:12	0.038
14:13	0.04
14:14	0.053
14:15	0.051
14:16	0.057
14:17	0.056
14:18	0.058
14:19	0.072
14:20	0.053
14:21	0.06
14:22	0.062
14:23	0.063
14:24	0.06
14:25	0.067
14:26	0.055
14:27	0.058
14:28	0.082
14:29	0.051
14:30	0.053
14:31	0.056
14:32	0.067
14:33	0.053
14:34	0.078
14:35	0.049
14:36	0.054
14:37	0.051
14:38	0.059
14:39	0.057
14:40	0.048
14:41	0.041
14:42	0.051
14:43	0.059
14:44	0.042
14:45	0.043
14:46	0.041
14:47	0.043
14:48	0.111
14:49	0.068
14:50	0.045
14:51	0.041
14:52	0.04
14:53	0.041
14:54	0.053

14:55	0.039
14:56	0.047
14:57	0.052
14:58	0.054
14:59	0.073
15:00	0.046
15:01	0.105
15:02	0.061
15:03	0.034
15:04	0.036
15:05	0.06
15:06	0.037
15:07	0.033
15:08	0.032
15:09	0.041
15:10	0.034
15:11	0.044
15:12	0.068
15:13	0.038
15:14	0.03
15:15	0.03
15:16	0.036
15:17	0.033
15:18	0.031
15:19	0.031
15:20	0.033
15:21	0.041
15:22	0.034
15:23	0.039
15:24	0.034
15:25	0.043
15:26	0.043
15:27	0.034
15:28	0.042
15:29	0.078
15:30	0.069
15:31	0.053
15:32	0.063
15:33	0.041
15:34	0.129
15:35	0.135
15:36	0.03
15:37	0.031
15:38	0.21
15:39	0.043
15:40	0.025
15:41	0.027

15:42	0.028
15:43	0.034
15:44	0.03
15:45	0.048
15:46	0.025
15:47	0.045
15:48	0.072
15:49	0.047
15:50	0.03
15:51	0.035
15:52	0.03
15:53	0.039
15:54	0.048
15:55	0.077
15:56	0.033
15:57	0.066
15:58	0.038
15:59	0.038
16:00	0.033
16:01	0.036
16:02	0.041
16:03	0.051
16:04	0.039
16:05	0.034
16:06	0.036
16:07	0.033
16:08	0.042
16:09	0.035
16:10	0.036
16:11	0.046
16:12	0.041
16:13	0.037
16:14	0.035
16:15	0.03
16:16	0.029
16:17	0.035
16:18	0.035
16:19	0.031
16:20	0.03
16:21	0.032
16:22	0.033
16:23	0.037
16:24	0.036
16:25	0.029
16:26	0.03
16:27	0.031
16:28	0.038

16:29	0.029
16:30	0.026
16:31	0.031
16:32	0.028
16:33	0.031
16:34	0.028
16:35	0.042
16:36	0.032
16:37	0.041
16:38	0.028
16:39	0.06
16:40	0.032
16:41	0.05
16:42	0.047
16:43	0.051
16:44	0.036
16:45	0.041
16:46	0.022
16:47	0.021
16:48	0.022
16:49	0.031
16:50	0.03
16:51	0.021
16:52	0.02
16:53	0.032
16:54	0.021
16:55	0.021
16:56	0.033
16:57	0.021
16:58	0.024
16:59	0.022
17:00	0.029
17:01	0.025
17:02	0.022
17:03	0.076
17:04	0.022
17:05	0.024
17:06	0.03
17:07	0.024
17:08	0.021
17:09	0.024
17:10	0.028
17:11	0.024
17:12	0.023
17:13	0.026
17:14	0.082
17:15	0.028

17:16	0.021
17:17	0.018

592-601274	4/9/2024	7:02 Readings	PID	SC23030921B3	Normal	0
592-601274	4/9/2024	7:01 Readings	PID	SC23030921B3	Normal	0
592-601274	4/9/2024	7:00 Readings	PID	SC23030921B3	Normal	0
592-601274	4/9/2024	6:59 Readings	PID	SC23030921B3	Normal	0
592-601274	4/9/2024	6:58 Readings	PID	SC23030921B3	Normal	0
592-601274	4/9/2024	6:57 Readings	PID	SC23030921B3	Normal	0
592-601274	4/9/2024	6:56 Readings	PID	SC23030921B3	Normal	0
592-601274	4/9/2024	6:55 Readings	PID	SC23030921B3	Normal	0
592-601274	4/9/2024	6:54 Readings	PID	SC23030921B3	Normal	0
592-601274	4/9/2024	6:53 Readings	PID	SC23030921B3	Normal	0
592-601274	4/9/2024	6:52 Readings	PID	SC23030921B3	Normal	0
592-601274	4/9/2024	6:51 Readings	PID	SC23030921B3	Normal	0
592-601274	4/9/2024	6:50 Readings	PID	SC23030921B3	Normal	0
592-601274	4/9/2024	6:49 Readings	PID	SC23030921B3	Normal	0
592-601274	4/9/2024	6:48 Readings	PID	SC23030921B3	Normal	0
592-601274	4/9/2024	6:47 Readings	PID	SC23030921B3	Normal	0
592-601274	4/9/2024	6:46 Readings	PID	SC23030921B3	Normal	0
592-601274	4/9/2024	6:45 Readings	PID	SC23030921B3	Normal	0
592-601274	4/9/2024	6:44 Readings	PID	SC23030921B3	Normal	0
592-601274	4/9/2024	6:43 Readings	PID	SC23030921B3	Normal	0
592-601274	4/9/2024	6:42 Readings	PID	SC23030921B3	Normal	0
592-601274	4/9/2024	6:41 Readings	PID	SC23030921B3	Normal	0
592-601274	4/9/2024	6:40 Readings	PID	SC23030921B3	Normal	0
592-601274	4/9/2024	6:39 Readings	PID	SC23030921B3	Normal	0
592-601274	4/9/2024	CONFIG	PID	SC23030921B3		

DOWNWIND CAMP READINGS

251 DOUGLASS STREET, BROOKLYN, NY



Instrument Name	DustTrak II
Model Number	8530
Serial Number	8530224601
Firmware Version	3.1
Calibration Date	11/9/2022
Test Name	MANUAL_002
Test Start Time	6:55:27 AM
Test Start Date	4/9/2024
Test Length [D:H:M]	0:10:20
Test Interval [M:S]	1:00
Mass Average [mg/m3]	0.047
Mass Minimum [mg/m3]	0.019
Mass Maximum [mg/m3]	0.218
Mass TWA [mg/m3]	0.052
Photometric User Cal	1
Flow User Cal	0
Errors	
Number of Samples	620

Elapsed Time [s]	Mass [mg/m3]	Alarms	Errors
6:55	0.055		
6:56	0.03		
6:57	0.031		
6:58	0.032		
6:59	0.033		
7:00	0.038		
7:01	0.043		
7:02	0.036		
7:03	0.037		
7:04	0.035		
7:05	0.034		
7:06	0.034		
7:07	0.036		
7:08	0.037		
7:09	0.04		
7:10	0.039		
7:11	0.042		
7:12	0.048		
7:13	0.048		
7:14	0.04		
7:15	0.041		
7:16	0.046		
7:17	0.051		
7:18	0.048		
7:19	0.047		
7:20	0.049		
7:21	0.05		

7:22	0.047
7:23	0.051
7:24	0.049
7:25	0.047
7:26	0.049
7:27	0.05
7:28	0.052
7:29	0.075
7:30	0.057
7:31	0.061
7:32	0.054
7:33	0.053
7:34	0.054
7:35	0.054
7:36	0.059
7:37	0.057
7:38	0.059
7:39	0.062
7:40	0.054
7:41	0.051
7:42	0.056
7:43	0.056
7:44	0.063
7:45	0.062
7:46	0.068
7:47	0.064
7:48	0.091
7:49	0.067
7:50	0.059
7:51	0.059
7:52	0.058
7:53	0.055
7:54	0.06
7:55	0.061
7:56	0.06
7:57	0.057
7:58	0.057
7:59	0.056
8:00	0.058
8:01	0.058
8:02	0.06
8:03	0.067
8:04	0.063
8:05	0.061
8:06	0.167
8:07	0.167
8:08	0.068

8:09	0.063
8:10	0.056
8:11	0.055
8:12	0.055
8:13	0.054
8:14	0.056
8:15	0.052
8:16	0.052
8:17	0.054
8:18	0.056
8:19	0.055
8:20	0.056
8:21	0.054
8:22	0.055
8:23	0.053
8:24	0.056
8:25	0.057
8:26	0.054
8:27	0.057
8:28	0.051
8:29	0.052
8:30	0.054
8:31	0.052
8:32	0.058
8:33	0.063
8:34	0.057
8:35	0.06
8:36	0.06
8:37	0.06
8:38	0.059
8:39	0.061
8:40	0.063
8:41	0.058
8:42	0.058
8:43	0.061
8:44	0.06
8:45	0.057
8:46	0.218
8:47	0.136
8:48	0.053
8:49	0.056
8:50	0.056
8:51	0.059
8:52	0.058
8:53	0.06
8:54	0.053
8:55	0.054

8:56	0.058
8:57	0.058
8:58	0.054
8:59	0.056
9:00	0.053
9:01	0.056
9:02	0.058
9:03	0.057
9:04	0.056
9:05	0.063
9:06	0.059
9:07	0.059
9:08	0.069
9:09	0.072
9:10	0.059
9:11	0.06
9:12	0.064
9:13	0.056
9:14	0.053
9:15	0.057
9:16	0.059
9:17	0.058
9:18	0.057
9:19	0.07
9:20	0.058
9:21	0.059
9:22	0.055
9:23	0.052
9:24	0.058
9:25	0.064
9:26	0.062
9:27	0.061
9:28	0.055
9:29	0.056
9:30	0.058
9:31	0.068
9:32	0.06
9:33	0.058
9:34	0.06
9:35	0.063
9:36	0.053
9:37	0.052
9:38	0.06
9:39	0.07
9:40	0.045
9:41	0.046
9:42	0.047

9:43	0.049
9:44	0.049
9:45	0.055
9:46	0.064
9:47	0.064
9:48	0.043
9:49	0.044
9:50	0.043
9:51	0.046
9:52	0.073
9:53	0.069
9:54	0.06
9:55	0.048
9:56	0.045
9:57	0.042
9:58	0.045
9:59	0.076
10:00	0.046
10:01	0.042
10:02	0.045
10:03	0.048
10:04	0.065
10:05	0.152
10:06	0.11
10:07	0.169
10:08	0.062
10:09	0.05
10:10	0.062
10:11	0.07
10:12	0.105
10:13	0.118
10:14	0.087
10:15	0.217
10:16	0.147
10:17	0.107
10:18	0.076
10:19	0.054
10:20	0.058
10:21	0.077
10:22	0.059
10:23	0.083
10:24	0.055
10:25	0.053
10:26	0.051
10:27	0.051
10:28	0.05
10:29	0.1

10:30	0.13
10:31	0.066
10:32	0.06
10:33	0.058
10:34	0.063
10:35	0.056
10:36	0.051
10:37	0.052
10:38	0.057
10:39	0.057
10:40	0.065
10:41	0.058
10:42	0.05
10:43	0.045
10:44	0.046
10:45	0.046
10:46	0.049
10:47	0.072
10:48	0.064
10:49	0.083
10:50	0.068
10:51	0.069
10:52	0.065
10:53	0.074
10:54	0.054
10:55	0.045
10:56	0.046
10:57	0.048
10:58	0.046
10:59	0.078
11:00	0.08
11:01	0.06
11:02	0.053
11:03	0.055
11:04	0.05
11:05	0.047
11:06	0.045
11:07	0.045
11:08	0.044
11:09	0.044
11:10	0.048
11:11	0.052
11:12	0.048
11:13	0.04
11:14	0.043
11:15	0.045
11:16	0.038

11:17	0.038
11:18	0.038
11:19	0.038
11:20	0.038
11:21	0.04
11:22	0.038
11:23	0.039
11:24	0.039
11:25	0.039
11:26	0.039
11:27	0.045
11:28	0.047
11:29	0.042
11:30	0.039
11:31	0.038
11:32	0.037
11:33	0.039
11:34	0.047
11:35	0.045
11:36	0.042
11:37	0.04
11:38	0.04
11:39	0.038
11:40	0.039
11:41	0.039
11:42	0.039
11:43	0.039
11:44	0.04
11:45	0.042
11:46	0.044
11:47	0.046
11:48	0.044
11:49	0.046
11:50	0.045
11:51	0.053
11:52	0.046
11:53	0.045
11:54	0.043
11:55	0.045
11:56	0.046
11:57	0.048
11:58	0.043
11:59	0.042
12:00	0.044
12:01	0.043
12:02	0.04
12:03	0.04

12:04	0.04
12:05	0.046
12:06	0.048
12:07	0.047
12:08	0.057
12:09	0.051
12:10	0.05
12:11	0.056
12:12	0.053
12:13	0.054
12:14	0.047
12:15	0.051
12:16	0.051
12:17	0.049
12:18	0.053
12:19	0.062
12:20	0.05
12:21	0.049
12:22	0.05
12:23	0.046
12:24	0.065
12:25	0.061
12:26	0.045
12:27	0.043
12:28	0.043
12:29	0.044
12:30	0.044
12:31	0.039
12:32	0.041
12:33	0.041
12:34	0.042
12:35	0.04
12:36	0.037
12:37	0.083
12:38	0.199
12:39	0.044
12:40	0.155
12:41	0.089
12:42	0.057
12:43	0.046
12:44	0.043
12:45	0.042
12:46	0.039
12:47	0.041
12:48	0.041
12:49	0.039
12:50	0.042

12:51	0.049
12:52	0.035
12:53	0.033
12:54	0.025
12:55	0.02
12:56	0.021
12:57	0.019
12:58	0.024
12:59	0.025
13:00	0.023
13:01	0.025
13:02	0.024
13:03	0.022
13:04	0.022
13:05	0.027
13:06	0.026
13:07	0.026
13:08	0.028
13:09	0.029
13:10	0.022
13:11	0.022
13:12	0.023
13:13	0.024
13:14	0.031
13:15	0.024
13:16	0.036
13:17	0.025
13:18	0.029
13:19	0.023
13:20	0.023
13:21	0.026
13:22	0.026
13:23	0.022
13:24	0.027
13:25	0.028
13:26	0.027
13:27	0.025
13:28	0.026
13:29	0.032
13:30	0.028
13:31	0.027
13:32	0.028
13:33	0.027
13:34	0.026
13:35	0.025
13:36	0.026
13:37	0.027

13:38	0.034
13:39	0.032
13:40	0.026
13:41	0.022
13:42	0.022
13:43	0.022
13:44	0.022
13:45	0.024
13:46	0.023
13:47	0.021
13:48	0.022
13:49	0.022
13:50	0.022
13:51	0.021
13:52	0.024
13:53	0.027
13:54	0.023
13:55	0.023
13:56	0.028
13:57	0.03
13:58	0.032
13:59	0.031
14:00	0.031
14:01	0.026
14:02	0.027
14:03	0.025
14:04	0.028
14:05	0.023
14:06	0.024
14:07	0.032
14:08	0.04
14:09	0.039
14:10	0.039
14:11	0.041
14:12	0.043
14:13	0.092
14:14	0.076
14:15	0.062
14:16	0.06
14:17	0.059
14:18	0.058
14:19	0.063
14:20	0.061
14:21	0.059
14:22	0.059
14:23	0.06
14:24	0.061

14:25	0.061
14:26	0.061
14:27	0.059
14:28	0.058
14:29	0.058
14:30	0.067
14:31	0.056
14:32	0.056
14:33	0.057
14:34	0.054
14:35	0.053
14:36	0.054
14:37	0.056
14:38	0.054
14:39	0.053
14:40	0.053
14:41	0.055
14:42	0.053
14:43	0.056
14:44	0.057
14:45	0.055
14:46	0.055
14:47	0.051
14:48	0.052
14:49	0.054
14:50	0.055
14:51	0.124
14:52	0.06
14:53	0.056
14:54	0.065
14:55	0.049
14:56	0.046
14:57	0.048
14:58	0.049
14:59	0.046
15:00	0.042
15:01	0.061
15:02	0.044
15:03	0.041
15:04	0.041
15:05	0.044
15:06	0.043
15:07	0.04
15:08	0.04
15:09	0.04
15:10	0.041
15:11	0.038

15:12	0.039
15:13	0.037
15:14	0.036
15:15	0.039
15:16	0.037
15:17	0.034
15:18	0.035
15:19	0.034
15:20	0.034
15:21	0.041
15:22	0.038
15:23	0.035
15:24	0.038
15:25	0.038
15:26	0.035
15:27	0.033
15:28	0.032
15:29	0.033
15:30	0.03
15:31	0.028
15:32	0.026
15:33	0.026
15:34	0.032
15:35	0.025
15:36	0.028
15:37	0.029
15:38	0.029
15:39	0.026
15:40	0.024
15:41	0.023
15:42	0.023
15:43	0.025
15:44	0.025
15:45	0.024
15:46	0.025
15:47	0.025
15:48	0.026
15:49	0.026
15:50	0.028
15:51	0.032
15:52	0.03
15:53	0.029
15:54	0.028
15:55	0.028
15:56	0.03
15:57	0.035
15:58	0.033

15:59	0.035
16:00	0.035
16:01	0.034
16:02	0.035
16:03	0.037
16:04	0.037
16:05	0.037
16:06	0.036
16:07	0.037
16:08	0.038
16:09	0.035
16:10	0.037
16:11	0.038
16:12	0.035
16:13	0.038
16:14	0.034
16:15	0.032
16:16	0.033
16:17	0.033
16:18	0.033
16:19	0.034
16:20	0.036
16:21	0.036
16:22	0.035
16:23	0.036
16:24	0.035
16:25	0.035
16:26	0.034
16:27	0.031
16:28	0.029
16:29	0.027
16:30	0.028
16:31	0.03
16:32	0.028
16:33	0.026
16:34	0.027
16:35	0.025
16:36	0.027
16:37	0.025
16:38	0.024
16:39	0.024
16:40	0.025
16:41	0.024
16:42	0.023
16:43	0.025
16:44	0.022
16:45	0.02

16:46	0.02
16:47	0.021
16:48	0.021
16:49	0.022
16:50	0.022
16:51	0.022
16:52	0.022
16:53	0.021
16:54	0.021
16:55	0.021
16:56	0.021
16:57	0.022
16:58	0.021
16:59	0.021
17:00	0.023
17:01	0.023
17:02	0.023
17:03	0.023
17:04	0.022
17:05	0.021
17:06	0.021
17:07	0.021
17:08	0.022
17:09	0.021
17:10	0.024
17:11	0.02
17:12	0.021
17:13	0.02
17:14	0.02

Device Serial No	Log Date	Log Time	Log Type	Sensor 1 Type	Sensor 1 Serial Number	Sensor 1 Status	Sensor 1 Gas Reading
592-602816	4/9/2024	10:31	Readings	PID	SC23030324C7	Normal	0
592-602816	4/9/2024	10:30	Readings	PID	SC23030324C7	Normal	0
592-602816	4/9/2024	10:29	Readings	PID	SC23030324C7	Normal	0
592-602816	4/9/2024	10:28	Readings	PID	SC23030324C7	Normal	0
592-602816	4/9/2024	10:27	Readings	PID	SC23030324C7	Normal	0
592-602816	4/9/2024	10:26	Readings	PID	SC23030324C7	Normal	0
592-602816	4/9/2024	10:25	Readings	PID	SC23030324C7	Normal	0
592-602816	4/9/2024	10:24	Readings	PID	SC23030324C7	Normal	0
592-602816	4/9/2024	10:23	Readings	PID	SC23030324C7	Normal	0
592-602816	4/9/2024	10:22	Readings	PID	SC23030324C7	Normal	0
592-602816	4/9/2024	10:21	Readings	PID	SC23030324C7	Normal	0
592-602816	4/9/2024	10:20	Readings	PID	SC23030324C7	Normal	0
592-602816	4/9/2024	10:19	Readings	PID	SC23030324C7	Normal	0
592-602816	4/9/2024	10:18	Readings	PID	SC23030324C7	Normal	0
592-602816	4/9/2024	10:17	Readings	PID	SC23030324C7	Normal	0
592-602816	4/9/2024	10:16	Readings	PID	SC23030324C7	Normal	0
592-602816	4/9/2024	10:15	Readings	PID	SC23030324C7	Normal	0
592-602816	4/9/2024	10:14	Readings	PID	SC23030324C7	Normal	0
592-602816	4/9/2024	10:13	Readings	PID	SC23030324C7	Normal	0
592-602816	4/9/2024	10:12	Readings	PID	SC23030324C7	Normal	0
592-602816	4/9/2024	10:11	Readings	PID	SC23030324C7	Normal	0
592-602816	4/9/2024	10:10	Readings	PID	SC23030324C7	Normal	0
592-602816	4/9/2024	10:09	Readings	PID	SC23030324C7	Normal	0
592-602816	4/9/2024	10:08	Readings	PID	SC23030324C7	Normal	0
592-602816	4/9/2024	10:07	Readings	PID	SC23030324C7	Normal	0
592-602816	4/9/2024	10:06	Readings	PID	SC23030324C7	Normal	0
592-602816	4/9/2024	10:05	Readings	PID	SC23030324C7	Normal	0
592-602816	4/9/2024	10:04	Readings	PID	SC23030324C7	Normal	0
592-602816	4/9/2024	10:03	Readings	PID	SC23030324C7	Normal	0
592-602816	4/9/2024	10:02	Readings	PID	SC23030324C7	Normal	0
592-602816	4/9/2024	10:01	Readings	PID	SC23030324C7	Normal	0
592-602816	4/9/2024	10:00	Readings	PID	SC23030324C7	Normal	0

592-602816	4/9/2024	7:14 Readings	PID	SC23030324C7	Normal	0
592-602816	4/9/2024	7:13 Readings	PID	SC23030324C7	Normal	0
592-602816	4/9/2024	7:12 Readings	PID	SC23030324C7	Normal	0
592-602816	4/9/2024	7:11 Readings	PID	SC23030324C7	Normal	0
592-602816	4/9/2024	7:10 Readings	PID	SC23030324C7	Normal	0
592-602816	4/9/2024	7:09 Readings	PID	SC23030324C7	Normal	0
592-602816	4/9/2024	7:08 Readings	PID	SC23030324C7	Normal	0
592-602816	4/9/2024	7:07 Readings	PID	SC23030324C7	Normal	0
592-602816	4/9/2024	7:06 Readings	PID	SC23030324C7	Normal	0
592-602816	4/9/2024	7:05 Readings	PID	SC23030324C7	Normal	0
592-602816	4/9/2024	7:04 Readings	PID	SC23030324C7	Normal	0
592-602816	4/9/2024	7:03 Readings	PID	SC23030324C7	Normal	0
592-602816	4/9/2024	7:02 Readings	PID	SC23030324C7	Normal	0
592-602816	4/9/2024	7:01 Readings	PID	SC23030324C7	Normal	0
592-602816	4/9/2024	7:00 Readings	PID	SC23030324C7	Normal	0
592-602816	4/9/2024	6:59 Readings	PID	SC23030324C7	Normal	0
592-602816	4/9/2024	6:58 Readings	PID	SC23030324C7	Normal	0
592-602816	4/9/2024	6:57 Readings	PID	SC23030324C7	Normal	0
592-602816	4/9/2024	6:56 Readings	PID	SC23030324C7	Normal	0
592-602816	4/9/2024	6:55 Readings	PID	SC23030324C7	Normal	0
592-602816	4/9/2024	CONFIG	PID	SC23030324C7		

Instrument Name	DustTrak DRX
Model Number	8533
Serial Number	8533181207
Firmware Version	3.1
Calibration Date	6/1/2023
Test Name	MANUAL_002
Test Start Time	6:39:09 AM
Test Start Date	4/9/2024
Test Length [D:H:M]	0:10:46
Test Interval [M:S]	1:00
PM10 Average [mg/m3]	0.04
PM10 Minimum [mg/m3]	0
PM10 Maximum [mg/m3]	0.089
PM10 TWA [mg/m3]	0.041
Photometric User Cal	1
Size Correction User Cal	1
Flow User Cal	0
Errors	
Number of Samples	581

Elapsed Time [s]	PM10 [mg/m3]	Alarms	Errors
6:39	0.044		
6:40	0.034		
6:41	0.028		
6:42	0.029		
6:43	0.031		
6:44	0.028		
6:45	0.028		
6:46	0.027		
6:47	0.026		
6:48	0.028		
6:49	0.028		
6:50	0.027		
6:51	0.027		
6:52	0.026		
6:53	0.026		
6:54	0.026		
6:55	0		
6:56	0.052		
6:57	0.047		
6:58	0.051		
6:59	0.046		
7:00	0.049		
7:01	0.049		
7:02	0.047		
7:03	0.052		
7:04	0.045		

7:05	0.047
7:06	0.049
7:07	0.049
7:08	0.055
7:09	0.047
7:10	0.043
7:11	0.046
7:12	0.044
7:13	0.042
7:14	0.042
7:15	0.042
7:16	0.042
7:17	0.041
7:18	0.04
7:19	0.042
7:20	0.04
7:21	0.039
7:22	0.042
7:23	0.041
7:24	0.039
7:25	0.038
7:26	0.04
7:27	0.037
7:28	0.043
7:29	0.039
7:30	0.04
7:31	0.04
7:32	0.04
7:33	0.04
7:34	0.041
7:35	0.042
7:36	0.042
7:37	0.054
7:38	0.057
7:39	0.049
7:40	0.051
7:41	0.05
7:42	0.048
7:43	0.064
7:44	0.046
7:45	0.045
7:46	0.041
7:47	0.045
7:48	0.047
7:49	0.056
7:50	0.07
7:51	0.043

7:52	0.04
7:53	0.042
7:54	0.043
7:55	0.042
7:56	0.042
7:57	0.04
7:58	0.041
7:59	0.041
8:00	0.048
8:01	0.046
8:02	0.046
8:03	0.052
8:04	0.049
8:05	0.048
8:06	0.056
8:07	0.055
8:08	0.047
8:09	0.045
8:10	0.057
8:11	0.043
8:12	0.043
8:13	0.042
8:14	0.039
8:15	0.048
8:16	0.045
8:17	0.048
8:18	0.053
8:19	0.046
8:20	0.038
8:21	0.037
8:22	0.038
8:23	0.046
8:24	0.045
8:25	0.055
8:26	0.042
8:27	0.039
8:28	0.041
8:29	0.04
8:30	0.041
8:31	0.04
8:32	0.039
8:33	0.037
8:34	0.038
8:35	0.036
8:36	0.038
8:37	0.039
8:38	0.039

8:39	0.039
8:40	0.044
8:41	0.039
8:42	0.037
8:43	0.038
8:44	0.037
8:45	0.045
8:46	0.041
8:47	0.041
8:48	0.042
8:49	0.04
8:50	0.049
8:51	0.048
8:52	0.043
8:53	0.04
8:54	0.037
8:55	0.038
8:56	0.035
8:57	0.031
8:58	0.031
8:59	0.032
9:00	0.033
9:01	0.036
9:02	0.036
9:03	0.035
9:04	0.035
9:05	0.034
9:06	0.034
9:07	0.034
9:08	0.035
9:09	0.035
9:10	0.038
9:11	0.036
9:12	0.042
9:13	0.045
9:14	0.044
9:15	0.043
9:16	0.042
9:17	0.038
9:18	0.038
9:19	0.044
9:20	0.037
9:21	0.038
9:22	0.041
9:23	0.049
9:24	0.047
9:25	0.04

9:26	0.04
9:27	0.047
9:28	0.054
9:29	0.053
9:30	0.05
9:31	0.056
9:32	0.059
9:33	0.047
9:34	0.045
9:35	0.041
9:36	0.05
9:37	0.06
9:38	0.046
9:39	0.041
9:40	0.084
9:41	0.058
9:42	0.052
9:43	0.049
9:44	0.042
9:45	0.042
9:46	0.048
9:47	0.04
9:48	0.047
9:49	0.042
9:50	0.047
9:51	0.046
9:52	0.041
9:53	0.042
9:54	0.039
9:55	0.048
9:56	0.05
9:57	0.043
9:58	0.052
9:59	0.046
10:00	0.048
10:01	0.063
10:02	0.057
10:03	0.051
10:04	0.044
10:05	0.056
10:06	0.044
10:07	0.038
10:08	0.045
10:09	0.054
10:10	0.037
10:11	0.04
10:12	0.046

10:13	0.04
10:14	0.038
10:15	0.037
10:16	0.039
10:17	0.041
10:18	0.041
10:19	0.042
10:20	0.036
10:21	0.039
10:22	0.04
10:23	0.037
10:24	0.035
10:25	0.036
10:26	0.037
10:27	0.035
10:28	0.035
10:29	0.039
10:30	0.036
10:31	0.038
10:32	0.036
10:33	0.045
10:34	0.046
10:35	0.042
10:36	0.049
10:37	0.045
10:38	0.042
10:39	0.053
10:40	0.043
10:41	0.042
10:42	0.041
10:43	0.037
10:44	0.038
10:45	0.044
10:46	0.049
10:47	0.049
10:48	0.053
10:49	0.045
10:50	0.053
10:51	0.05
10:52	0.047
10:53	0.042
10:54	0.04
10:55	0.04
10:56	0.041
10:57	0.04
10:58	0.039
10:59	0.039

11:00	0.039
11:01	0.038
11:02	0.035
11:03	0.035
11:04	0.045
11:05	0.044
11:06	0.042
11:07	0.042
11:08	0.041
11:09	0.042
11:10	0.043
11:11	0.039
11:12	0.036
11:13	0.038
11:14	0.037
11:15	0.036
11:16	0.044
11:17	0.047
11:18	0.041
11:19	0.038
11:20	0.038
11:21	0.036
11:22	0.035
11:23	0.036
11:24	0.04
11:25	0.039
11:26	0.036
11:27	0.032
11:28	0.034
11:29	0.036
11:30	0.034
11:31	0.034
11:32	0.037
11:33	0.037
11:34	0.036
11:35	0.041
11:36	0.039
11:37	0.04
11:38	0.04
11:39	0.05
11:40	0.064
11:41	0.051
11:42	0.042
11:43	0.041
11:44	0.04
11:45	0.043
11:46	0.041

11:47	0.036
11:48	0.036
11:49	0.05
11:50	0.044
11:51	0.036
11:52	0.031
11:53	0.028
11:54	0.073
11:55	0.035
11:56	0.036
11:57	0.034
11:58	0.026
11:59	0.029
12:00	0.035
12:01	0.032
12:02	0.032
12:03	0.03
12:04	0.037
12:05	0.04
12:06	0.04
12:07	0.038
12:08	0.039
12:09	0.026
12:10	0.03
12:11	0.025
12:12	0.04
12:13	0.035
12:14	0.033
12:15	0.03
12:16	0.03
12:17	0.034
12:18	0.036
12:19	0.035
12:20	0.033
12:21	0.031
12:22	0.032
12:23	0.036
12:24	0.036
12:25	0.029
12:26	0.025
12:27	0.03
12:28	0.038
12:29	0.03
12:30	0.033
12:31	0.034
12:32	0.033
12:33	0.039

12:34	0.036
12:35	0.033
12:36	0.04
12:37	0.049
12:38	0.053
12:39	0.033
12:40	0.031
12:41	0.03
12:42	0.03
12:43	0.033
12:44	0.03
12:45	0.03
12:46	0.027
12:47	0.028
12:48	0.041
12:49	0.043
12:50	0.034
12:51	0.039
12:52	0.028
12:53	0.029
12:54	0.033
12:55	0.033
12:56	0.036
12:57	0.037
12:58	0.031
12:59	0.03
13:00	0.04
13:01	0.038
13:02	0.035
13:03	0.036
13:04	0.037
13:05	0.035
13:06	0.036
13:07	0.051
13:08	0.047
13:09	0.048
13:10	0.04
13:11	0.039
13:12	0.04
13:13	0.046
13:14	0.056
13:15	0.052
13:16	0.057
13:17	0.058
13:18	0.056
13:19	0.058
13:20	0.059

13:21	0.057
13:22	0.065
13:23	0.057
13:24	0.062
13:25	0.056
13:26	0.059
13:27	0.055
13:28	0.055
13:29	0.053
13:30	0.049
13:31	0.051
13:32	0.046
13:33	0.054
13:34	0.053
13:35	0.05
13:36	0.048
13:37	0.047
13:38	0.048
13:39	0.053
13:40	0.052
13:41	0.05
13:42	0.053
13:43	0.051
13:44	0.044
13:45	0.043
13:46	0.043
13:47	0.047
13:48	0.048
13:49	0.073
13:50	0.048
13:51	0.04
13:52	0.043
13:53	0.04
13:54	0.04
13:55	0.089
13:56	0.059
13:57	0.037
13:58	0.08
13:59	0.047
14:00	0.041
14:01	0.073
14:02	0.054
14:03	0.042
14:04	0.041
14:05	0.038
14:06	0.046
14:07	0.037

14:08	0.034
14:09	0.038
14:10	0.035
14:11	0.033
14:12	0.034
14:13	0.034
14:14	0.033
14:15	0.035
14:16	0.032
14:17	0.033
14:18	0.035
14:19	0.035
14:20	0.037
14:21	0.038
14:22	0.037
14:23	0.037
14:24	0.037
14:25	0.036
14:26	0.037
14:27	0.034
14:28	0.036
14:29	0.034
14:30	0.071
14:31	0.054
14:32	0.046
14:33	0.034
14:34	0.027
14:35	0.034
14:36	0.027
14:37	0.026
14:38	0.029
14:39	0.028
14:40	0.027
14:41	0.027
14:42	0.03
14:43	0.031
14:44	0.032
14:45	0.028
14:46	0.034
14:47	0.028
14:48	0.03
14:49	0.031
14:50	0.03
14:51	0.03
14:52	0.028
14:53	0.03
14:54	0.029

14:55	0.03
14:56	0.033
14:57	0.033
14:58	0.035
14:59	0.037
15:00	0.036
15:01	0.035
15:02	0.037
15:03	0.04
15:04	0.038
15:05	0.035
15:06	0.036
15:07	0.04
15:08	0.037
15:09	0.037
15:10	0.036
15:11	0.035
15:12	0.037
15:13	0.033
15:14	0.035
15:15	0.033
15:16	0.034
15:17	0.035
15:18	0.036
15:19	0.036
15:20	0.038
15:21	0.039
15:22	0.036
15:23	0.041
15:24	0.035
15:25	0.033
15:26	0.034
15:27	0.03
15:28	0.033
15:29	0.031
15:30	0.037
15:31	0.028
15:32	0.028
15:33	0.026
15:34	0.028
15:35	0.03
15:36	0.027
15:37	0.03
15:38	0.036
15:39	0.038
15:40	0.029
15:41	0.029

15:42	0.03
15:43	0.025
15:44	0.025
15:45	0.027
15:46	0.025
15:47	0.024
15:48	0.022
15:49	0.024
15:50	0.025
15:51	0.023
15:52	0.025
15:53	0.026
15:54	0.025
15:55	0.023
15:56	0.023
15:57	0.023
15:58	0.027
15:59	0.024
16:00	0.024
16:01	0.026
16:02	0.023
16:03	0.023
16:04	0.024
16:05	0.024
16:06	0.024
16:07	0.026
16:08	0.024
16:09	0.024
16:10	0.024
16:11	0.024
16:12	0.026
16:13	0.024
16:14	0.022
16:15	0.023
16:16	0.022
16:17	0.022
16:18	0.024
16:19	0.085

Device Serial No	Log Date	Log Time	Log Type	Sensor 1 Type	Sensor 1 Serial Number	Sensor 1 Status	Sensor 1 Gas Reading
592-600871	4/9/2024	17:24	Readings	PID	SC23030408A8	Normal	0
592-600871	4/9/2024	17:23	Readings	PID	SC23030408A8	Normal	0
592-600871	4/9/2024	17:22	Readings	PID	SC23030408A8	Normal	0
592-600871	4/9/2024	17:21	Readings	PID	SC23030408A8	Normal	0
592-600871	4/9/2024	17:20	Readings	PID	SC23030408A8	Normal	0
592-600871	4/9/2024	17:19	Readings	PID	SC23030408A8	Normal	0
592-600871	4/9/2024	17:18	Readings	PID	SC23030408A8	Normal	0
592-600871	4/9/2024	17:17	Readings	PID	SC23030408A8	Normal	0
592-600871	4/9/2024	17:16	Readings	PID	SC23030408A8	Normal	0
592-600871	4/9/2024	17:15	Readings	PID	SC23030408A8	Normal	0
592-600871	4/9/2024	17:14	Readings	PID	SC23030408A8	Normal	0
592-600871	4/9/2024	17:13	Readings	PID	SC23030408A8	Normal	0
592-600871	4/9/2024	17:12	Readings	PID	SC23030408A8	Normal	0
592-600871	4/9/2024	17:11	Readings	PID	SC23030408A8	Normal	0.1
592-600871	4/9/2024	17:10	Readings	PID	SC23030408A8	Normal	0.1
592-600871	4/9/2024	17:09	Readings	PID	SC23030408A8	Normal	0
592-600871	4/9/2024	17:08	Readings	PID	SC23030408A8	Normal	0.1
592-600871	4/9/2024	17:07	Readings	PID	SC23030408A8	Normal	0.1
592-600871	4/9/2024	17:06	Readings	PID	SC23030408A8	Normal	0
592-600871	4/9/2024	17:05	Readings	PID	SC23030408A8	Normal	0.1
592-600871	4/9/2024	17:04	Readings	PID	SC23030408A8	Normal	0
592-600871	4/9/2024	17:03	Readings	PID	SC23030408A8	Normal	0
592-600871	4/9/2024	17:02	Readings	PID	SC23030408A8	Normal	0.1
592-600871	4/9/2024	17:01	Readings	PID	SC23030408A8	Normal	0
592-600871	4/9/2024	17:00	Readings	PID	SC23030408A8	Normal	0
592-600871	4/9/2024	16:59	Readings	PID	SC23030408A8	Normal	0
592-600871	4/9/2024	16:58	Readings	PID	SC23030408A8	Normal	0
592-600871	4/9/2024	16:57	Readings	PID	SC23030408A8	Normal	0
592-600871	4/9/2024	16:56	Readings	PID	SC23030408A8	Normal	0
592-600871	4/9/2024	16:55	Readings	PID	SC23030408A8	Normal	0
592-600871	4/9/2024	16:54	Readings	PID	SC23030408A8	Normal	0
592-600871	4/9/2024	16:53	Readings	PID	SC23030408A8	Normal	0

592-600871	4/9/2024	16:52	Readings	PID	SC23030408A8	Normal	0
592-600871	4/9/2024	16:51	Readings	PID	SC23030408A8	Normal	0
592-600871	4/9/2024	16:50	Readings	PID	SC23030408A8	Normal	0
592-600871	4/9/2024	16:49	Readings	PID	SC23030408A8	Normal	0
592-600871	4/9/2024	16:48	Readings	PID	SC23030408A8	Normal	0
592-600871	4/9/2024	16:47	Readings	PID	SC23030408A8	Normal	0
592-600871	4/9/2024	16:46	Readings	PID	SC23030408A8	Normal	0
592-600871	4/9/2024	16:45	Readings	PID	SC23030408A8	Normal	0
592-600871	4/9/2024	16:44	Readings	PID	SC23030408A8	Normal	0
592-600871	4/9/2024	16:43	Readings	PID	SC23030408A8	Normal	0
592-600871	4/9/2024	16:42	Readings	PID	SC23030408A8	Normal	0
592-600871	4/9/2024	16:41	Readings	PID	SC23030408A8	Normal	0
592-600871	4/9/2024	16:40	Readings	PID	SC23030408A8	Normal	0
592-600871	4/9/2024	16:39	Readings	PID	SC23030408A8	Normal	0
592-600871	4/9/2024	16:38	Readings	PID	SC23030408A8	Normal	0
592-600871	4/9/2024	16:37	Readings	PID	SC23030408A8	Normal	0.1
592-600871	4/9/2024	16:36	Readings	PID	SC23030408A8	Normal	0.1
592-600871	4/9/2024	16:35	Readings	PID	SC23030408A8	Normal	0
592-600871	4/9/2024	16:34	Readings	PID	SC23030408A8	Normal	0
592-600871	4/9/2024	16:33	Readings	PID	SC23030408A8	Normal	0
592-600871	4/9/2024	16:32	Readings	PID	SC23030408A8	Normal	0.1
592-600871	4/9/2024	16:31	Readings	PID	SC23030408A8	Normal	0.1
592-600871	4/9/2024	16:30	Readings	PID	SC23030408A8	Normal	0
592-600871	4/9/2024	16:29	Readings	PID	SC23030408A8	Normal	0
592-600871	4/9/2024	16:28	Readings	PID	SC23030408A8	Normal	0
592-600871	4/9/2024	16:27	Readings	PID	SC23030408A8	Normal	0
592-600871	4/9/2024	16:26	Readings	PID	SC23030408A8	Normal	0
592-600871	4/9/2024	16:25	Readings	PID	SC23030408A8	Normal	0.1
592-600871	4/9/2024	16:24	Readings	PID	SC23030408A8	Normal	0.1
592-600871	4/9/2024	16:23	Readings	PID	SC23030408A8	Normal	0.1
592-600871	4/9/2024	16:22	Readings	PID	SC23030408A8	Normal	0.1
592-600871	4/9/2024	16:21	Readings	PID	SC23030408A8	Normal	0.2
592-600871	4/9/2024	16:20	Readings	PID	SC23030408A8	Normal	0.1

592-600871	4/9/2024	16:19 Readings	PID	SC23030408A8	Normal	0.1
592-600871	4/9/2024	16:18 Readings	PID	SC23030408A8	Normal	0.1
592-600871	4/9/2024	16:17 Readings	PID	SC23030408A8	Normal	0.1
592-600871	4/9/2024	16:16 Readings	PID	SC23030408A8	Normal	0.1
592-600871	4/9/2024	16:15 Readings	PID	SC23030408A8	Normal	0.1
592-600871	4/9/2024	16:14 Readings	PID	SC23030408A8	Normal	0.1
592-600871	4/9/2024	16:13 Readings	PID	SC23030408A8	Normal	0.1
592-600871	4/9/2024	16:12 Readings	PID	SC23030408A8	Normal	0.1
592-600871	4/9/2024	16:11 Readings	PID	SC23030408A8	Normal	0.1
592-600871	4/9/2024	16:10 Readings	PID	SC23030408A8	Normal	0.1
592-600871	4/9/2024	16:09 Readings	PID	SC23030408A8	Normal	0.1
592-600871	4/9/2024	16:08 Readings	PID	SC23030408A8	Normal	0.1
592-600871	4/9/2024	16:07 Readings	PID	SC23030408A8	Normal	0.1
592-600871	4/9/2024	16:06 Readings	PID	SC23030408A8	Normal	0.1
592-600871	4/9/2024	16:05 Readings	PID	SC23030408A8	Normal	0.1
592-600871	4/9/2024	16:04 Readings	PID	SC23030408A8	Normal	0.1
592-600871	4/9/2024	16:03 Readings	PID	SC23030408A8	Normal	0.1
592-600871	4/9/2024	16:02 Readings	PID	SC23030408A8	Normal	0.1
592-600871	4/9/2024	16:01 Readings	PID	SC23030408A8	Normal	0.2
592-600871	4/9/2024	16:00 Readings	PID	SC23030408A8	Normal	0.2
592-600871	4/9/2024	15:59 Readings	PID	SC23030408A8	Normal	0.2
592-600871	4/9/2024	15:58 Readings	PID	SC23030408A8	Normal	0.3
592-600871	4/9/2024	15:57 Readings	PID	SC23030408A8	Normal	0.3
592-600871	4/9/2024	15:56 Readings	PID	SC23030408A8	Normal	0.3
592-600871	4/9/2024	15:55 Readings	PID	SC23030408A8	Normal	0.3
592-600871	4/9/2024	15:54 Readings	PID	SC23030408A8	Normal	0.3
592-600871	4/9/2024	15:53 Readings	PID	SC23030408A8	Normal	0.2
592-600871	4/9/2024	15:52 Readings	PID	SC23030408A8	Normal	0.2
592-600871	4/9/2024	15:51 Readings	PID	SC23030408A8	Normal	0.2
592-600871	4/9/2024	15:50 Readings	PID	SC23030408A8	Normal	0.2
592-600871	4/9/2024	15:49 Readings	PID	SC23030408A8	Normal	0.1
592-600871	4/9/2024	15:48 Readings	PID	SC23030408A8	Normal	0.2
592-600871	4/9/2024	15:47 Readings	PID	SC23030408A8	Normal	0.2

592-600871	4/9/2024	15:46	Readings	PID	SC23030408A8	Normal	0.2
592-600871	4/9/2024	15:45	Readings	PID	SC23030408A8	Normal	0.2
592-600871	4/9/2024	15:44	Readings	PID	SC23030408A8	Normal	0.3
592-600871	4/9/2024	15:43	Readings	PID	SC23030408A8	Normal	0.3
592-600871	4/9/2024	15:42	Readings	PID	SC23030408A8	Normal	0.2
592-600871	4/9/2024	15:41	Readings	PID	SC23030408A8	Normal	0.2
592-600871	4/9/2024	15:40	Readings	PID	SC23030408A8	Normal	0.3
592-600871	4/9/2024	15:39	Readings	PID	SC23030408A8	Normal	0.4
592-600871	4/9/2024	15:38	Readings	PID	SC23030408A8	Normal	0.3
592-600871	4/9/2024	15:37	Readings	PID	SC23030408A8	Normal	0.5
592-600871	4/9/2024	15:36	Readings	PID	SC23030408A8	Normal	0.5
592-600871	4/9/2024	15:35	Readings	PID	SC23030408A8	Normal	0.4
592-600871	4/9/2024	15:34	Readings	PID	SC23030408A8	Normal	0.5
592-600871	4/9/2024	15:33	Readings	PID	SC23030408A8	Normal	0.5
592-600871	4/9/2024	15:32	Readings	PID	SC23030408A8	Normal	0.4
592-600871	4/9/2024	15:31	Readings	PID	SC23030408A8	Normal	0.4
592-600871	4/9/2024	15:30	Readings	PID	SC23030408A8	Normal	0.6
592-600871	4/9/2024	15:29	Readings	PID	SC23030408A8	Normal	0.6
592-600871	4/9/2024	15:28	Readings	PID	SC23030408A8	Normal	0.9
592-600871	4/9/2024	15:27	Readings	PID	SC23030408A8	Normal	0.7
592-600871	4/9/2024	15:26	Readings	PID	SC23030408A8	Normal	0.7
592-600871	4/9/2024	15:25	Readings	PID	SC23030408A8	Normal	1
592-600871	4/9/2024	15:24	Readings	PID	SC23030408A8	Normal	1
592-600871	4/9/2024	15:23	Readings	PID	SC23030408A8	Normal	0.7
592-600871	4/9/2024	15:22	Readings	PID	SC23030408A8	Normal	0.9
592-600871	4/9/2024	15:21	Readings	PID	SC23030408A8	Normal	0.9
592-600871	4/9/2024	15:20	Readings	PID	SC23030408A8	Normal	0.8
592-600871	4/9/2024	15:19	Readings	PID	SC23030408A8	Normal	0.7
592-600871	4/9/2024	15:18	Readings	PID	SC23030408A8	Normal	1
592-600871	4/9/2024	15:17	Readings	PID	SC23030408A8	Normal	0.6
592-600871	4/9/2024	15:16	Readings	PID	SC23030408A8	Normal	0.5
592-600871	4/9/2024	15:15	Readings	PID	SC23030408A8	Normal	0.6
592-600871	4/9/2024	15:14	Readings	PID	SC23030408A8	Normal	0.7

592-600871	4/9/2024	15:13 Readings	PID	SC23030408A8	Normal	0.8
592-600871	4/9/2024	15:12 Readings	PID	SC23030408A8	Normal	0.5
592-600871	4/9/2024	15:11 Readings	PID	SC23030408A8	Normal	0.6
592-600871	4/9/2024	15:10 Readings	PID	SC23030408A8	Normal	0.8
592-600871	4/9/2024	15:09 Readings	PID	SC23030408A8	Normal	0.7
592-600871	4/9/2024	15:08 Readings	PID	SC23030408A8	Normal	0.7
592-600871	4/9/2024	15:07 Readings	PID	SC23030408A8	Normal	0.5
592-600871	4/9/2024	15:06 Readings	PID	SC23030408A8	Normal	0.7
592-600871	4/9/2024	15:05 Readings	PID	SC23030408A8	Normal	0.7
592-600871	4/9/2024	15:04 Readings	PID	SC23030408A8	Normal	0.7
592-600871	4/9/2024	15:03 Readings	PID	SC23030408A8	Normal	0.6
592-600871	4/9/2024	15:02 Readings	PID	SC23030408A8	Normal	1
592-600871	4/9/2024	15:01 Readings	PID	SC23030408A8	Normal	0.9
592-600871	4/9/2024	15:00 Readings	PID	SC23030408A8	Normal	1.3
592-600871	4/9/2024	14:59 Readings	PID	SC23030408A8	Normal	1.1
592-600871	4/9/2024	14:58 Readings	PID	SC23030408A8	Normal	1.3
592-600871	4/9/2024	14:57 Readings	PID	SC23030408A8	Normal	1
592-600871	4/9/2024	14:56 Readings	PID	SC23030408A8	Normal	0.8
592-600871	4/9/2024	14:55 Readings	PID	SC23030408A8	Normal	1
592-600871	4/9/2024	14:54 Readings	PID	SC23030408A8	Normal	1.7
592-600871	4/9/2024	14:53 Readings	PID	SC23030408A8	Normal	1.3
592-600871	4/9/2024	14:52 Readings	PID	SC23030408A8	Normal	2.4
592-600871	4/9/2024	14:51 Readings	PID	SC23030408A8	Normal	1.6
592-600871	4/9/2024	14:50 Readings	PID	SC23030408A8	Normal	1.7
592-600871	4/9/2024	14:49 Readings	PID	SC23030408A8	Normal	1.8
592-600871	4/9/2024	14:48 Readings	PID	SC23030408A8	Normal	1.1
592-600871	4/9/2024	14:47 Readings	PID	SC23030408A8	Normal	1.3
592-600871	4/9/2024	14:46 Readings	PID	SC23030408A8	Normal	2.9
592-600871	4/9/2024	14:45 Readings	PID	SC23030408A8	Normal	2.7
592-600871	4/9/2024	14:44 Readings	PID	SC23030408A8	Normal	4.7
592-600871	4/9/2024	14:43 Readings	PID	SC23030408A8	Normal	4.3
592-600871	4/9/2024	14:42 Readings	PID	SC23030408A8	Normal	3.3
592-600871	4/9/2024	14:41 Readings	PID	SC23030408A8	Normal	4.4

592-600871	4/9/2024	14:40 Readings	PID	SC23030408A8	Normal	1.8
592-600871	4/9/2024	14:39 Readings	PID	SC23030408A8	Normal	2.4
592-600871	4/9/2024	14:38 Readings	PID	SC23030408A8	Normal	1.1
592-600871	4/9/2024	14:37 Readings	PID	SC23030408A8	Normal	0.9
592-600871	4/9/2024	14:36 Readings	PID	SC23030408A8	Normal	0.9
592-600871	4/9/2024	14:35 Readings	PID	SC23030408A8	Normal	0.9
592-600871	4/9/2024	14:34 Readings	PID	SC23030408A8	Normal	0
592-600871	4/9/2024	14:33 Readings	PID	SC23030408A8	Normal	0
592-600871	4/9/2024	14:32 Readings	PID	SC23030408A8	Normal	0
592-600871	4/9/2024	14:31 Readings	PID	SC23030408A8	Normal	0
592-600871	4/9/2024	14:30 Readings	PID	SC23030408A8	Normal	0
592-600871	4/9/2024	14:29 Readings	PID	SC23030408A8	Normal	0
592-600871	4/9/2024	14:28 Readings	PID	SC23030408A8	Normal	0
592-600871	4/9/2024	14:27 Readings	PID	SC23030408A8	Normal	0
592-600871	4/9/2024	14:26 Readings	PID	SC23030408A8	Normal	0
592-600871	4/9/2024	14:25 Readings	PID	SC23030408A8	Normal	0.1
592-600871	4/9/2024	14:24 Readings	PID	SC23030408A8	Normal	0
592-600871	4/9/2024	14:23 Readings	PID	SC23030408A8	Normal	0
592-600871	4/9/2024	14:22 Readings	PID	SC23030408A8	Normal	0
592-600871	4/9/2024	14:21 Readings	PID	SC23030408A8	Normal	0
592-600871	4/9/2024	14:20 Readings	PID	SC23030408A8	Normal	0
592-600871	4/9/2024	14:19 Readings	PID	SC23030408A8	Normal	0
592-600871	4/9/2024	14:18 Readings	PID	SC23030408A8	Normal	0
592-600871	4/9/2024	14:17 Readings	PID	SC23030408A8	Normal	0
592-600871	4/9/2024	14:16 Readings	PID	SC23030408A8	Normal	0
592-600871	4/9/2024	14:15 Readings	PID	SC23030408A8	Normal	0
592-600871	4/9/2024	14:14 Readings	PID	SC23030408A8	Normal	0
592-600871	4/9/2024	14:13 Readings	PID	SC23030408A8	Normal	0
592-600871	4/9/2024	14:12 Readings	PID	SC23030408A8	Normal	0
592-600871	4/9/2024	14:11 Readings	PID	SC23030408A8	Normal	0
592-600871	4/9/2024	14:10 Readings	PID	SC23030408A8	Normal	0
592-600871	4/9/2024	14:09 Readings	PID	SC23030408A8	Normal	0
592-600871	4/9/2024	14:08 Readings	PID	SC23030408A8	Normal	0

592-600871	4/9/2024	13:34 Readings	PID	SC23030408A8	Normal	0
592-600871	4/9/2024	13:33 Readings	PID	SC23030408A8	Normal	0.1
592-600871	4/9/2024	13:32 Readings	PID	SC23030408A8	Normal	0
592-600871	4/9/2024	13:31 Readings	PID	SC23030408A8	Normal	0
592-600871	4/9/2024	13:30 Readings	PID	SC23030408A8	Normal	0
592-600871	4/9/2024	13:29 Readings	PID	SC23030408A8	Normal	0
592-600871	4/9/2024	13:28 Readings	PID	SC23030408A8	Normal	0
592-600871	4/9/2024	13:27 Readings	PID	SC23030408A8	Normal	0
592-600871	4/9/2024	13:26 Readings	PID	SC23030408A8	Normal	0
592-600871	4/9/2024	13:25 Readings	PID	SC23030408A8	Normal	0
592-600871	4/9/2024	13:24 Readings	PID	SC23030408A8	Normal	0
592-600871	4/9/2024	13:23 Readings	PID	SC23030408A8	Normal	0
592-600871	4/9/2024	13:22 Readings	PID	SC23030408A8	Normal	0
592-600871	4/9/2024	13:21 Readings	PID	SC23030408A8	Normal	0
592-600871	4/9/2024	13:20 Readings	PID	SC23030408A8	Normal	0
592-600871	4/9/2024	13:19 Readings	PID	SC23030408A8	Normal	0
592-600871	4/9/2024	13:18 Readings	PID	SC23030408A8	Normal	0
592-600871	4/9/2024	13:17 Readings	PID	SC23030408A8	Normal	0
592-600871	4/9/2024	13:16 Readings	PID	SC23030408A8	Normal	0
592-600871	4/9/2024	13:15 Readings	PID	SC23030408A8	Normal	0
592-600871	4/9/2024	13:14 Readings	PID	SC23030408A8	Normal	0
592-600871	4/9/2024	13:13 Readings	PID	SC23030408A8	Normal	0
592-600871	4/9/2024	13:12 Readings	PID	SC23030408A8	Normal	0
592-600871	4/9/2024	13:11 Readings	PID	SC23030408A8	Normal	0
592-600871	4/9/2024	13:10 Readings	PID	SC23030408A8	Normal	0.1
592-600871	4/9/2024	13:09 Readings	PID	SC23030408A8	Normal	0
592-600871	4/9/2024	13:08 Readings	PID	SC23030408A8	Normal	0
592-600871	4/9/2024	13:07 Readings	PID	SC23030408A8	Normal	0.1
592-600871	4/9/2024	13:06 Readings	PID	SC23030408A8	Normal	0.1
592-600871	4/9/2024	13:05 Readings	PID	SC23030408A8	Normal	0.1
592-600871	4/9/2024	13:04 Readings	PID	SC23030408A8	Normal	0
592-600871	4/9/2024	13:03 Readings	PID	SC23030408A8	Normal	0
592-600871	4/9/2024	13:02 Readings	PID	SC23030408A8	Normal	0

592-600871	4/9/2024	13:01 Readings	PID	SC23030408A8	Normal	0
592-600871	4/9/2024	13:00 Readings	PID	SC23030408A8	Normal	0
592-600871	4/9/2024	12:59 Readings	PID	SC23030408A8	Normal	0
592-600871	4/9/2024	12:58 Readings	PID	SC23030408A8	Normal	0
592-600871	4/9/2024	12:57 Readings	PID	SC23030408A8	Normal	0
592-600871	4/9/2024	12:56 Readings	PID	SC23030408A8	Normal	0
592-600871	4/9/2024	12:55 Readings	PID	SC23030408A8	Normal	0
592-600871	4/9/2024	12:54 Readings	PID	SC23030408A8	Normal	0
592-600871	4/9/2024	12:53 Readings	PID	SC23030408A8	Normal	0
592-600871	4/9/2024	12:52 Readings	PID	SC23030408A8	Normal	0
592-600871	4/9/2024	12:51 Readings	PID	SC23030408A8	Normal	0
592-600871	4/9/2024	12:50 Readings	PID	SC23030408A8	Normal	0
592-600871	4/9/2024	12:49 Readings	PID	SC23030408A8	Normal	0
592-600871	4/9/2024	12:48 Readings	PID	SC23030408A8	Normal	0
592-600871	4/9/2024	12:47 Readings	PID	SC23030408A8	Normal	0
592-600871	4/9/2024	12:46 Readings	PID	SC23030408A8	Normal	0
592-600871	4/9/2024	12:45 Readings	PID	SC23030408A8	Normal	0
592-600871	4/9/2024	12:44 Readings	PID	SC23030408A8	Normal	0
592-600871	4/9/2024	12:43 Readings	PID	SC23030408A8	Normal	0
592-600871	4/9/2024	12:42 Readings	PID	SC23030408A8	Normal	0
592-600871	4/9/2024	12:41 Readings	PID	SC23030408A8	Normal	0
592-600871	4/9/2024	12:40 Readings	PID	SC23030408A8	Normal	0
592-600871	4/9/2024	12:39 Readings	PID	SC23030408A8	Normal	0
592-600871	4/9/2024	12:38 Readings	PID	SC23030408A8	Normal	0
592-600871	4/9/2024	12:37 Readings	PID	SC23030408A8	Normal	0
592-600871	4/9/2024	12:36 Readings	PID	SC23030408A8	Normal	0
592-600871	4/9/2024	12:35 Readings	PID	SC23030408A8	Normal	0
592-600871	4/9/2024	12:34 Readings	PID	SC23030408A8	Normal	0
592-600871	4/9/2024	12:33 Readings	PID	SC23030408A8	Normal	0
592-600871	4/9/2024	12:32 Readings	PID	SC23030408A8	Normal	0
592-600871	4/9/2024	12:31 Readings	PID	SC23030408A8	Normal	0
592-600871	4/9/2024	12:30 Readings	PID	SC23030408A8	Normal	0
592-600871	4/9/2024	12:29 Readings	PID	SC23030408A8	Normal	0

592-600871	4/9/2024	10:16 Readings	PID	SC23030408A8	Normal	0
592-600871	4/9/2024	10:15 Readings	PID	SC23030408A8	Normal	0
592-600871	4/9/2024	10:14 Readings	PID	SC23030408A8	Normal	0
592-600871	4/9/2024	10:13 Readings	PID	SC23030408A8	Normal	0
592-600871	4/9/2024	10:12 Readings	PID	SC23030408A8	Normal	0
592-600871	4/9/2024	10:11 Readings	PID	SC23030408A8	Normal	0
592-600871	4/9/2024	10:10 Readings	PID	SC23030408A8	Normal	0
592-600871	4/9/2024	10:09 Readings	PID	SC23030408A8	Normal	0
592-600871	4/9/2024	10:08 Readings	PID	SC23030408A8	Normal	0
592-600871	4/9/2024	10:07 Readings	PID	SC23030408A8	Normal	0
592-600871	4/9/2024	10:06 Readings	PID	SC23030408A8	Normal	0
592-600871	4/9/2024	10:05 Readings	PID	SC23030408A8	Normal	0
592-600871	4/9/2024	10:04 Readings	PID	SC23030408A8	Normal	0
592-600871	4/9/2024	10:03 Readings	PID	SC23030408A8	Normal	0
592-600871	4/9/2024	10:02 Readings	PID	SC23030408A8	Normal	0
592-600871	4/9/2024	10:01 Readings	PID	SC23030408A8	Normal	0
592-600871	4/9/2024	10:00 Readings	PID	SC23030408A8	Normal	0
592-600871	4/9/2024	9:59 Readings	PID	SC23030408A8	Normal	0
592-600871	4/9/2024	9:58 Readings	PID	SC23030408A8	Normal	0
592-600871	4/9/2024	9:57 Readings	PID	SC23030408A8	Normal	0
592-600871	4/9/2024	9:56 Readings	PID	SC23030408A8	Normal	0
592-600871	4/9/2024	9:55 Readings	PID	SC23030408A8	Normal	0
592-600871	4/9/2024	9:54 Readings	PID	SC23030408A8	Normal	0
592-600871	4/9/2024	9:53 Readings	PID	SC23030408A8	Normal	0
592-600871	4/9/2024	9:52 Readings	PID	SC23030408A8	Normal	0
592-600871	4/9/2024	9:51 Readings	PID	SC23030408A8	Normal	0
592-600871	4/9/2024	9:50 Readings	PID	SC23030408A8	Normal	0
592-600871	4/9/2024	9:49 Readings	PID	SC23030408A8	Normal	0
592-600871	4/9/2024	9:48 Readings	PID	SC23030408A8	Normal	0
592-600871	4/9/2024	9:47 Readings	PID	SC23030408A8	Normal	0
592-600871	4/9/2024	9:46 Readings	PID	SC23030408A8	Normal	0
592-600871	4/9/2024	9:45 Readings	PID	SC23030408A8	Normal	0
592-600871	4/9/2024	9:44 Readings	PID	SC23030408A8	Normal	0

592-600871	4/9/2024	9:43 Readings	PID	SC23030408A8	Normal	0
592-600871	4/9/2024	9:42 Readings	PID	SC23030408A8	Normal	0
592-600871	4/9/2024	9:41 Readings	PID	SC23030408A8	Normal	0
592-600871	4/9/2024	9:40 Readings	PID	SC23030408A8	Normal	0
592-600871	4/9/2024	9:39 Readings	PID	SC23030408A8	Normal	0
592-600871	4/9/2024	9:38 Readings	PID	SC23030408A8	Normal	0
592-600871	4/9/2024	9:37 Readings	PID	SC23030408A8	Normal	0
592-600871	4/9/2024	9:36 Readings	PID	SC23030408A8	Normal	0
592-600871	4/9/2024	9:35 Readings	PID	SC23030408A8	Normal	0
592-600871	4/9/2024	9:34 Readings	PID	SC23030408A8	Normal	0
592-600871	4/9/2024	9:33 Readings	PID	SC23030408A8	Normal	0.1
592-600871	4/9/2024	9:32 Readings	PID	SC23030408A8	Normal	0
592-600871	4/9/2024	9:31 Readings	PID	SC23030408A8	Normal	0
592-600871	4/9/2024	9:30 Readings	PID	SC23030408A8	Normal	0
592-600871	4/9/2024	9:29 Readings	PID	SC23030408A8	Normal	0
592-600871	4/9/2024	9:28 Readings	PID	SC23030408A8	Normal	0
592-600871	4/9/2024	9:27 Readings	PID	SC23030408A8	Normal	0
592-600871	4/9/2024	9:26 Readings	PID	SC23030408A8	Normal	0
592-600871	4/9/2024	9:25 Readings	PID	SC23030408A8	Normal	0
592-600871	4/9/2024	9:24 Readings	PID	SC23030408A8	Normal	0
592-600871	4/9/2024	9:23 Readings	PID	SC23030408A8	Normal	0
592-600871	4/9/2024	9:22 Readings	PID	SC23030408A8	Normal	0
592-600871	4/9/2024	9:21 Readings	PID	SC23030408A8	Normal	0
592-600871	4/9/2024	9:20 Readings	PID	SC23030408A8	Normal	0
592-600871	4/9/2024	9:19 Readings	PID	SC23030408A8	Normal	0
592-600871	4/9/2024	9:18 Readings	PID	SC23030408A8	Normal	0
592-600871	4/9/2024	9:17 Readings	PID	SC23030408A8	Normal	0
592-600871	4/9/2024	9:16 Readings	PID	SC23030408A8	Normal	0
592-600871	4/9/2024	9:15 Readings	PID	SC23030408A8	Normal	0
592-600871	4/9/2024	9:14 Readings	PID	SC23030408A8	Normal	0
592-600871	4/9/2024	9:13 Readings	PID	SC23030408A8	Normal	0
592-600871	4/9/2024	9:12 Readings	PID	SC23030408A8	Normal	0
592-600871	4/9/2024	9:11 Readings	PID	SC23030408A8	Normal	0

592-600871	4/9/2024	9:10 Readings	PID	SC23030408A8	Normal	0
592-600871	4/9/2024	9:09 Readings	PID	SC23030408A8	Normal	0
592-600871	4/9/2024	9:08 Readings	PID	SC23030408A8	Normal	0
592-600871	4/9/2024	9:07 Readings	PID	SC23030408A8	Normal	0
592-600871	4/9/2024	9:06 Readings	PID	SC23030408A8	Normal	0
592-600871	4/9/2024	9:05 Readings	PID	SC23030408A8	Normal	0
592-600871	4/9/2024	9:04 Readings	PID	SC23030408A8	Normal	0
592-600871	4/9/2024	9:03 Readings	PID	SC23030408A8	Normal	0
592-600871	4/9/2024	9:02 Readings	PID	SC23030408A8	Normal	0
592-600871	4/9/2024	9:01 Readings	PID	SC23030408A8	Normal	0
592-600871	4/9/2024	9:00 Readings	PID	SC23030408A8	Normal	0
592-600871	4/9/2024	8:59 Readings	PID	SC23030408A8	Normal	0.1
592-600871	4/9/2024	8:58 Readings	PID	SC23030408A8	Normal	0
592-600871	4/9/2024	8:57 Readings	PID	SC23030408A8	Normal	0.1
592-600871	4/9/2024	8:56 Readings	PID	SC23030408A8	Normal	0.1
592-600871	4/9/2024	8:55 Readings	PID	SC23030408A8	Normal	0.1
592-600871	4/9/2024	8:54 Readings	PID	SC23030408A8	Normal	0.2
592-600871	4/9/2024	8:53 Readings	PID	SC23030408A8	Normal	0.1
592-600871	4/9/2024	8:52 Readings	PID	SC23030408A8	Normal	0.1
592-600871	4/9/2024	8:51 Readings	PID	SC23030408A8	Normal	0
592-600871	4/9/2024	8:50 Readings	PID	SC23030408A8	Normal	0.1
592-600871	4/9/2024	8:49 Readings	PID	SC23030408A8	Normal	0.1
592-600871	4/9/2024	8:48 Readings	PID	SC23030408A8	Normal	0.2
592-600871	4/9/2024	8:47 Readings	PID	SC23030408A8	Normal	0.2
592-600871	4/9/2024	8:46 Readings	PID	SC23030408A8	Normal	0.2
592-600871	4/9/2024	8:45 Readings	PID	SC23030408A8	Normal	0.2
592-600871	4/9/2024	8:44 Readings	PID	SC23030408A8	Normal	0.1
592-600871	4/9/2024	8:43 Readings	PID	SC23030408A8	Normal	0.1
592-600871	4/9/2024	8:42 Readings	PID	SC23030408A8	Normal	0.1
592-600871	4/9/2024	8:41 Readings	PID	SC23030408A8	Normal	0.2
592-600871	4/9/2024	8:40 Readings	PID	SC23030408A8	Normal	0.3
592-600871	4/9/2024	8:39 Readings	PID	SC23030408A8	Normal	0.3
592-600871	4/9/2024	8:38 Readings	PID	SC23030408A8	Normal	0.3

592-600871	4/9/2024	8:37 Readings	PID	SC23030408A8	Normal	0.2
592-600871	4/9/2024	8:36 Readings	PID	SC23030408A8	Normal	0.1
592-600871	4/9/2024	8:35 Readings	PID	SC23030408A8	Normal	0.1
592-600871	4/9/2024	8:34 Readings	PID	SC23030408A8	Normal	0
592-600871	4/9/2024	8:33 Readings	PID	SC23030408A8	Normal	0.1
592-600871	4/9/2024	8:32 Readings	PID	SC23030408A8	Normal	0
592-600871	4/9/2024	8:31 Readings	PID	SC23030408A8	Normal	0
592-600871	4/9/2024	8:30 Readings	PID	SC23030408A8	Normal	0
592-600871	4/9/2024	8:29 Readings	PID	SC23030408A8	Normal	0
592-600871	4/9/2024	8:28 Readings	PID	SC23030408A8	Normal	0
592-600871	4/9/2024	8:27 Readings	PID	SC23030408A8	Normal	0
592-600871	4/9/2024	8:26 Readings	PID	SC23030408A8	Normal	0
592-600871	4/9/2024	8:25 Readings	PID	SC23030408A8	Normal	0.1
592-600871	4/9/2024	8:24 Readings	PID	SC23030408A8	Normal	0.1
592-600871	4/9/2024	8:23 Readings	PID	SC23030408A8	Normal	0.1
592-600871	4/9/2024	8:22 Readings	PID	SC23030408A8	Normal	0.1
592-600871	4/9/2024	8:21 Readings	PID	SC23030408A8	Normal	0.1
592-600871	4/9/2024	8:20 Readings	PID	SC23030408A8	Normal	0.1
592-600871	4/9/2024	8:19 Readings	PID	SC23030408A8	Normal	0.1
592-600871	4/9/2024	8:18 Readings	PID	SC23030408A8	Normal	0.1
592-600871	4/9/2024	8:17 Readings	PID	SC23030408A8	Normal	0.2
592-600871	4/9/2024	8:16 Readings	PID	SC23030408A8	Normal	0.1
592-600871	4/9/2024	8:15 Readings	PID	SC23030408A8	Normal	0.1
592-600871	4/9/2024	8:14 Readings	PID	SC23030408A8	Normal	0.1
592-600871	4/9/2024	8:13 Readings	PID	SC23030408A8	Normal	0.1
592-600871	4/9/2024	8:12 Readings	PID	SC23030408A8	Normal	0
592-600871	4/9/2024	8:11 Readings	PID	SC23030408A8	Normal	0
592-600871	4/9/2024	8:10 Readings	PID	SC23030408A8	Normal	0
592-600871	4/9/2024	8:09 Readings	PID	SC23030408A8	Normal	0
592-600871	4/9/2024	8:08 Readings	PID	SC23030408A8	Normal	0
592-600871	4/9/2024	8:07 Readings	PID	SC23030408A8	Normal	0
592-600871	4/9/2024	8:06 Readings	PID	SC23030408A8	Normal	0
592-600871	4/9/2024	8:05 Readings	PID	SC23030408A8	Normal	0

592-600871	4/9/2024	8:04 Readings	PID	SC23030408A8	Normal	0
592-600871	4/9/2024	8:03 Readings	PID	SC23030408A8	Normal	0
592-600871	4/9/2024	8:02 Readings	PID	SC23030408A8	Normal	0
592-600871	4/9/2024	8:01 Readings	PID	SC23030408A8	Normal	0
592-600871	4/9/2024	8:00 Readings	PID	SC23030408A8	Normal	0.1
592-600871	4/9/2024	7:59 Readings	PID	SC23030408A8	Normal	0
592-600871	4/9/2024	7:58 Readings	PID	SC23030408A8	Normal	0
592-600871	4/9/2024	7:57 Readings	PID	SC23030408A8	Normal	0
592-600871	4/9/2024	7:56 Readings	PID	SC23030408A8	Normal	0
592-600871	4/9/2024	7:55 Readings	PID	SC23030408A8	Normal	0
592-600871	4/9/2024	7:54 Readings	PID	SC23030408A8	Normal	0
592-600871	4/9/2024	7:53 Readings	PID	SC23030408A8	Normal	0
592-600871	4/9/2024	7:52 Readings	PID	SC23030408A8	Normal	0
592-600871	4/9/2024	7:51 Readings	PID	SC23030408A8	Normal	0
592-600871	4/9/2024	7:50 Readings	PID	SC23030408A8	Normal	0
592-600871	4/9/2024	7:49 Readings	PID	SC23030408A8	Normal	0
592-600871	4/9/2024	7:48 Readings	PID	SC23030408A8	Normal	0
592-600871	4/9/2024	7:47 Readings	PID	SC23030408A8	Normal	0
592-600871	4/9/2024	7:46 Readings	PID	SC23030408A8	Normal	0
592-600871	4/9/2024	7:45 Readings	PID	SC23030408A8	Normal	0
592-600871	4/9/2024	7:44 Readings	PID	SC23030408A8	Normal	0
592-600871	4/9/2024	7:43 Readings	PID	SC23030408A8	Normal	0
592-600871	4/9/2024	7:42 Readings	PID	SC23030408A8	Normal	0
592-600871	4/9/2024	7:41 Readings	PID	SC23030408A8	Normal	0
592-600871	4/9/2024	7:40 Readings	PID	SC23030408A8	Normal	0
592-600871	4/9/2024	7:39 Readings	PID	SC23030408A8	Normal	0
592-600871	4/9/2024	7:38 Readings	PID	SC23030408A8	Normal	0
592-600871	4/9/2024	7:37 Readings	PID	SC23030408A8	Normal	0
592-600871	4/9/2024	7:36 Readings	PID	SC23030408A8	Normal	0
592-600871	4/9/2024	7:35 Readings	PID	SC23030408A8	Normal	0
592-600871	4/9/2024	7:34 Readings	PID	SC23030408A8	Normal	0
592-600871	4/9/2024	7:33 Readings	PID	SC23030408A8	Normal	0
592-600871	4/9/2024	7:32 Readings	PID	SC23030408A8	Normal	0

592-600871	4/9/2024	7:31 Readings	PID	SC23030408A8	Normal	0
592-600871	4/9/2024	7:30 Readings	PID	SC23030408A8	Normal	0
592-600871	4/9/2024	7:29 Readings	PID	SC23030408A8	Normal	0
592-600871	4/9/2024	7:28 Readings	PID	SC23030408A8	Normal	0
592-600871	4/9/2024	7:27 Readings	PID	SC23030408A8	Normal	0
592-600871	4/9/2024	7:26 Readings	PID	SC23030408A8	Normal	0
592-600871	4/9/2024	7:25 Readings	PID	SC23030408A8	Normal	0.1
592-600871	4/9/2024	7:24 Readings	PID	SC23030408A8	Normal	0.1
592-600871	4/9/2024	7:23 Readings	PID	SC23030408A8	Normal	0.1
592-600871	4/9/2024	7:22 Readings	PID	SC23030408A8	Normal	0.1
592-600871	4/9/2024	7:21 Readings	PID	SC23030408A8	Normal	0.2
592-600871	4/9/2024	7:20 Readings	PID	SC23030408A8	Normal	0.1
592-600871	4/9/2024	7:19 Readings	PID	SC23030408A8	Normal	0.2
592-600871	4/9/2024	7:18 Readings	PID	SC23030408A8	Normal	0.3
592-600871	4/9/2024	7:17 Readings	PID	SC23030408A8	Normal	0.7
592-600871	4/9/2024	7:16 Readings	PID	SC23030408A8	Normal	0.1
592-600871	4/9/2024	7:15 Readings	PID	SC23030408A8	Normal	0.1
592-600871	4/9/2024	7:14 Readings	PID	SC23030408A8	Normal	0.1
592-600871	4/9/2024	7:13 Readings	PID	SC23030408A8	Normal	0
592-600871	4/9/2024	7:12 Readings	PID	SC23030408A8	Normal	0.2
592-600871	4/9/2024	7:11 Readings	PID	SC23030408A8	Normal	0.2
592-600871	4/9/2024	7:10 Readings	PID	SC23030408A8	Normal	0.2
592-600871	4/9/2024	7:09 Readings	PID	SC23030408A8	Normal	0.5
592-600871	4/9/2024	7:08 Readings	PID	SC23030408A8	Normal	0.7
592-600871	4/9/2024	7:07 Readings	PID	SC23030408A8	Normal	0.5
592-600871	4/9/2024	7:06 Readings	PID	SC23030408A8	Normal	0.6
592-600871	4/9/2024	7:05 Readings	PID	SC23030408A8	Normal	0.9
592-600871	4/9/2024	7:04 Readings	PID	SC23030408A8	Normal	1.2
592-600871	4/9/2024	7:03 Readings	PID	SC23030408A8	Normal	0.1
592-600871	4/9/2024	7:02 Readings	PID	SC23030408A8	Normal	0.1
592-600871	4/9/2024	7:01 Readings	PID	SC23030408A8	Normal	0.3
592-600871	4/9/2024	7:00 Readings	PID	SC23030408A8	Normal	0.4
592-600871	4/9/2024	6:59 Readings	PID	SC23030408A8	Normal	0.3

592-600871	4/9/2024	6:58 Readings	PID	SC23030408A8	Normal	0
592-600871	4/9/2024	6:57 Readings	PID	SC23030408A8	Normal	0
592-600871	4/9/2024	6:56 Readings	PID	SC23030408A8	Normal	0
592-600871	4/9/2024	6:55 Readings	PID	SC23030408A8	Normal	0
592-600871	4/9/2024	6:54 Readings	PID	SC23030408A8	Normal	0
592-600871	4/9/2024	6:53 Readings	PID	SC23030408A8	Normal	0
592-600871	4/9/2024	6:52 Readings	PID	SC23030408A8	Normal	0
592-600871	4/9/2024	6:51 Readings	PID	SC23030408A8	Normal	0
592-600871	4/9/2024	6:50 Readings	PID	SC23030408A8	Normal	0
592-600871	4/9/2024	6:49 Readings	PID	SC23030408A8	Normal	0
592-600871	4/9/2024	6:48 Readings	PID	SC23030408A8	Normal	0
592-600871	4/9/2024	6:47 Readings	PID	SC23030408A8	Normal	0
592-600871	4/9/2024	6:46 Readings	PID	SC23030408A8	Normal	0
592-600871	4/9/2024	6:45 Readings	PID	SC23030408A8	Normal	0
592-600871	4/9/2024	6:44 Readings	PID	SC23030408A8	Normal	0
592-600871	4/9/2024	6:43 Readings	PID	SC23030408A8	Normal	0
592-600871	4/9/2024	6:42 Readings	PID	SC23030408A8	Normal	0
592-600871	4/9/2024	6:41 Readings	PID	SC23030408A8	Normal	0
592-600871	4/9/2024	6:40 Readings	PID	SC23030408A8	Normal	0
592-600871	4/9/2024	6:39 Readings	PID	SC23030408A8	Normal	0
592-600871	4/9/2024	CONFIG	PID	SC23030408A8		