



DAILY STATUS REPORT

Prepared By:

Thomas Jensen

WEATHER	Snow	Rain	Overcast	Partly Cloudy	X	Bright Sun	X	Wind
TEMP.	< 32	32-50	50-70	X	70-85	>85		W – 7 MPH

IEC Project No:	13928	NYSDEC BCP Site No:	C224367	Date: 04/10/24
Project:	251 Douglass Street, Brooklyn, NY			

<p>Consultant: Impact Environmental Engineering and Geology, PLLC (IEEG)</p> <p>Time On: 06:30 Time Out: 17:45</p>	<p>Personnel On Site: IEEG (Environmental) – Thomas Jensen and Will Chaky Broadway Construction Group - Tom Caporale Cascade ADT Concrete Courses WSP- Charlie Lambert</p> <p>Equipment On Site: Minirae 3000 PID, DustTrak II</p>
---	--

Scope of Work: Continuation of ISS columns, continued QA/QC coring of ISS columns, and removal of obstruction in the northern alley.

Site Activities:

- Deploy three (3) CAMPs at the Start of the work day;
- Concrete Courses continued to remove the obstruction from the western portion of the northern alley;
- Cascade received one (1) delivery of slag and one (1) delivery of Portland cement;
- ADT grouted completed coring locations;
- ADT completed the coring of 304 C and 337 C from the ISS pilot test; and
 - Cascade drilled **Column 156**, column spec below:
 - The column was 8’ diameter and drilled 36’ deep from Site grade;
 - The column consisted of a total of 14 batches;
 - Cascade drilled **Column 163**, column spec below:
 - The column was 8’ diameter and drilled 36’ deep from Site grade;
 - The column consisted of a total of 17 batches;
 - Hard material was encountered at 26’ during downstroke 1, Cascade pulled the auger to surface at 16:00 to replace some of the teeth on the auger. Downstroke 1 resumed at 16:14.
 - Cascade drilled **Column 216**, column spec below:
 - The column was 8’ diameter and drilled 26’ deep from Site grade;
 - The column consisted of a total of 14 batches;
 - At 10:41 an obstruction was encountered at 26’, Cascade attempted to drill through the obstruction until 11:11. The obstruction could not be drilled through and Marnie DeLuke from the NYSDEC was notified.
 - Cascade drilled **Column 218**, column spec below:
 - The column was 8’ diameter and drilled 36’ deep from Site grade;

- The column consisted of a total of 14 batches;

Community Air Monitoring Program (CAMP) - CAMP action level for dust (0.1 mg/m³) and VOCs (5 ppm)

- PID remained at nominal levels throughout the day
- No sustained dust exceedances were observed over a 1-min period during monitoring;
- Startup Upwind Conditions – PID = _0.0_ ppm, Dust = _0.065_ mg/m³ @ 06:36
- High Conditions (Upwind) – PID = _0.0_ ppm, Dust = _0.065_ mg/m³ @ 06:36
- High Conditions (Downwind 1) – PID = _0.0_ ppm, Dust = _0.258_ mg/m³ @ 07:40
- High Conditions (Downwind 2) – PID = _0.2_ ppm @ 10:42, Dust = _0.071_ mg/m³ @ 13:55

Notable Site Conditions:

- Column 216 could only be installed to 26' due to an obstruction. Cascade attempted to drill through the columns for 30 minutes and Marnie DeLuke was notified.

Planned for the Next Day/Week:

- Continue ISS column installation;
- Removal of obstruction on the western portion of the northern alley;
- Continue grouting cored ISS columns; and
- Continuation of QA/QC coring ISS columns.



PHOTO LOG

251 DOUGLASS STREET, BROOKLYN, NY



Photo 1-
Representative photo of removing the obstruction in the northern alley.



Photo 2-
Representative photo of drilling ISS column.



Photo 3-
Representative
photo of ADT
grouting a cored
column.



Photo 4-
Representative
photo of ISS pilot
test column core.



Photo 5-

Representative photo of the swell stockpile being covered and secured at the end of the day in poly.



SITE PLANS

251 DOUGLASS STREET, BROOKLYN, NY



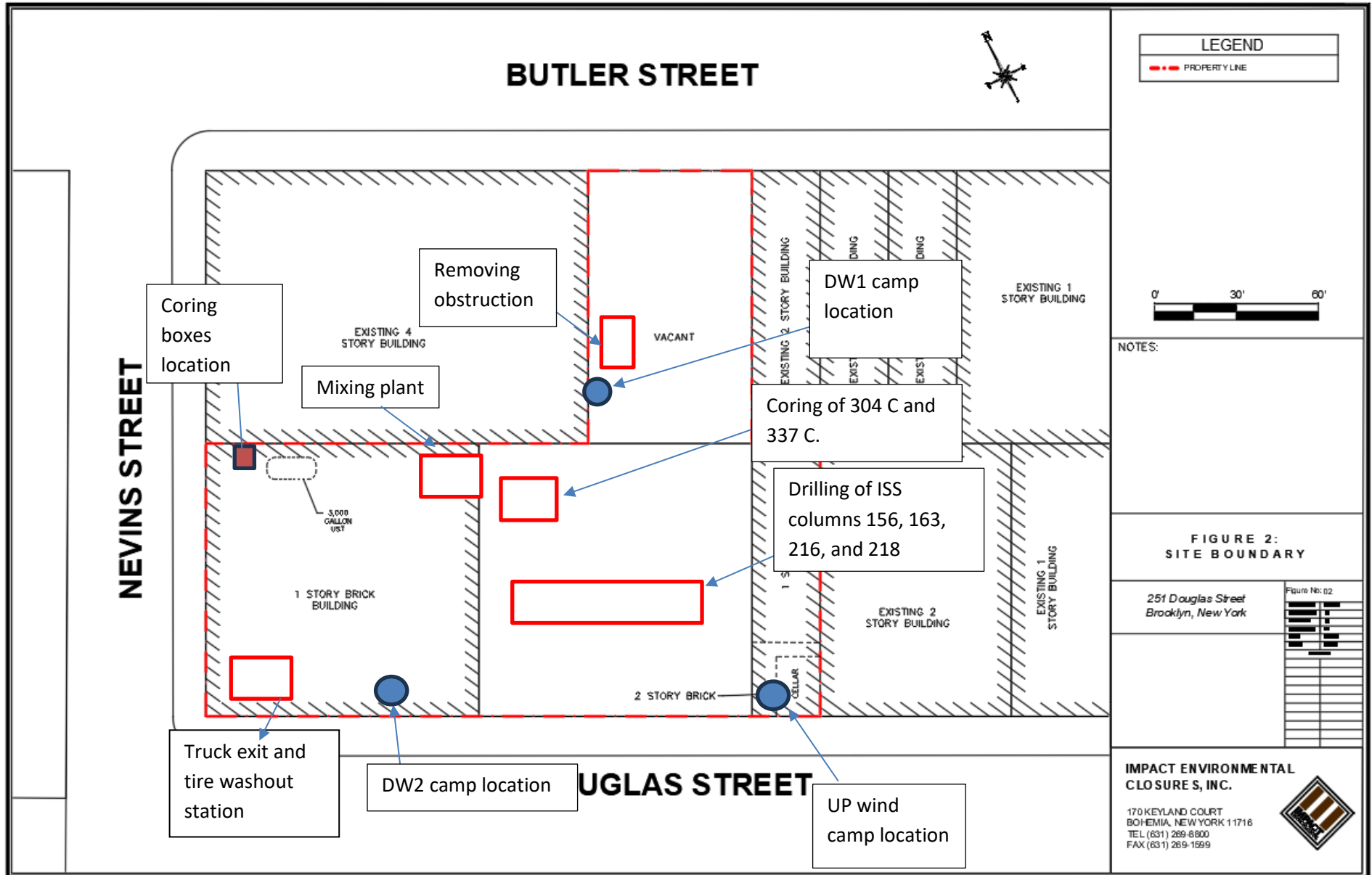

SCM Report



Project name: Douglass Street BCG ISS Element name: c156a
 Project number

Start date: 04/10/2024

Drilling rig: BG36H_5717

Details		Start time: 01:21 PM	
Max. depth: 38.12 ft.		End Date: 04/10/2024	
Volume/m 1: 32.84 ft³		End time: 02:04 PM	
		Production duration: 00:42:59	
		Final depth time: 01:56 PM	
		Total suspension quantity: 380.551 ft³	

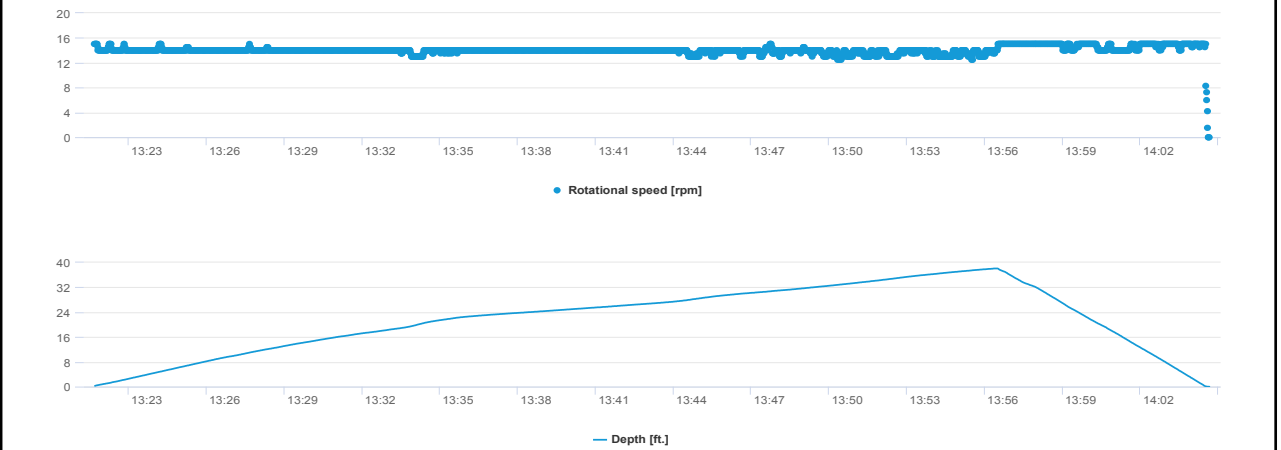
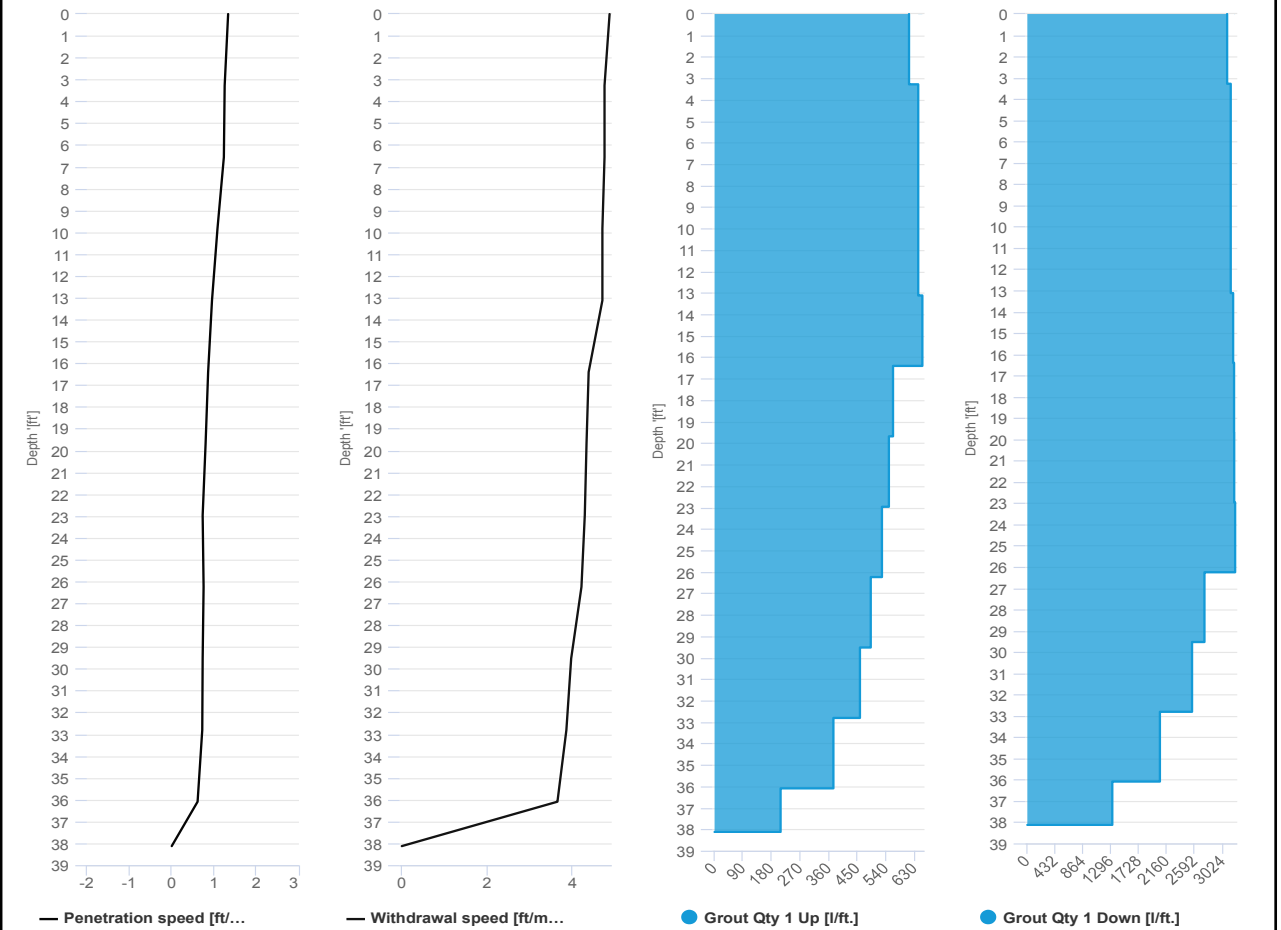

SCM Report



Project name: Douglass Street BCG ISS Element name: c156b
 Project number

Start date: 04/10/2024

Drilling rig: BG36H_5717

Details		Start time: 02:04 PM	
Max. depth: 38 ft.		End Date: 04/10/2024	
Volume/m 1: 8.82 ft³		End time: 02:27 PM	
		Production duration: 00:22:12	
		Final depth time: 02:18 PM	
		Total suspension quantity: 102.871 ft³	

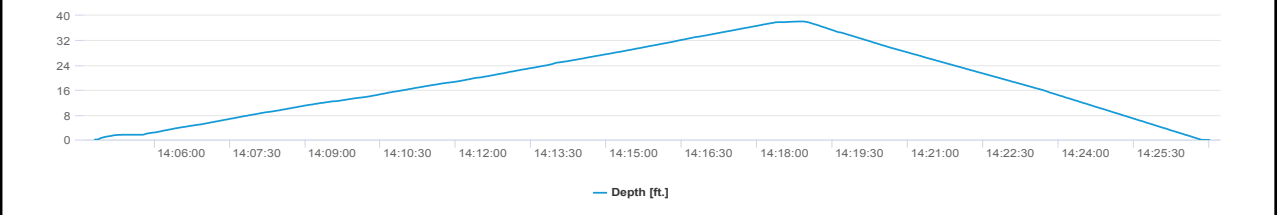
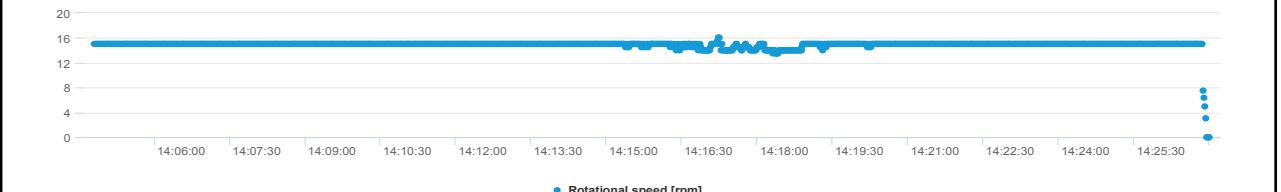
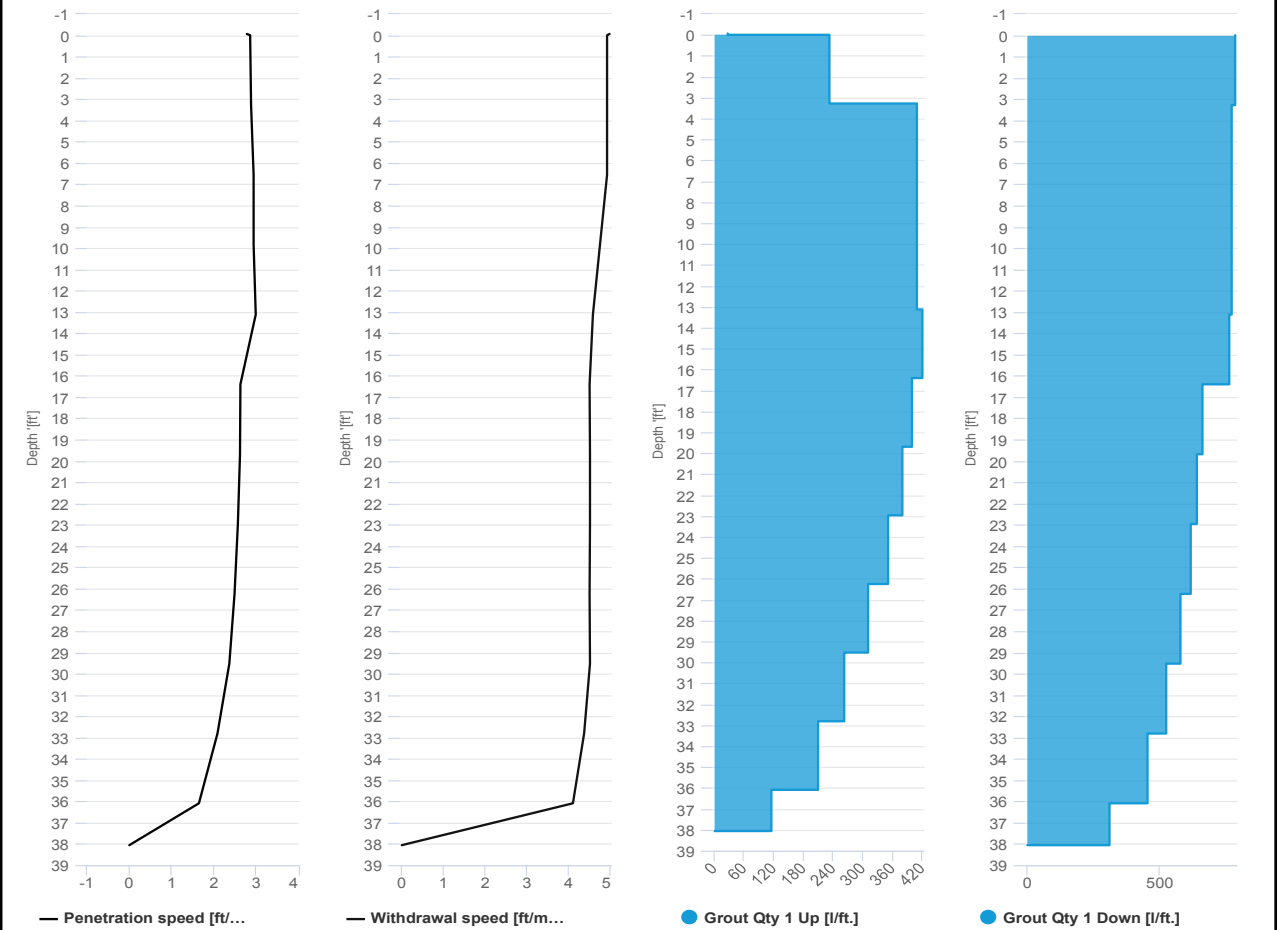

SCM Report



Project name: Douglass Street BCG ISS Element name: c163a
 Project number

Start date: 04/10/2024

Drilling rig: BG36H_5717

Details		Start time: 02:57 PM	
Max. depth: 38.25 ft.		End Date: 04/10/2024	
Volume/m 1: 40.25 ft³		End time: 04:45 PM	
		Production duration: 01:47:40	
		Final depth time: 04:36 PM	
		Total suspension quantity: 467.91 ft³	

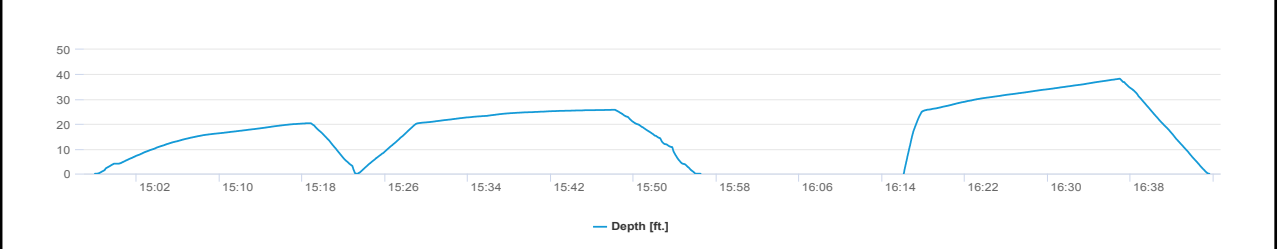
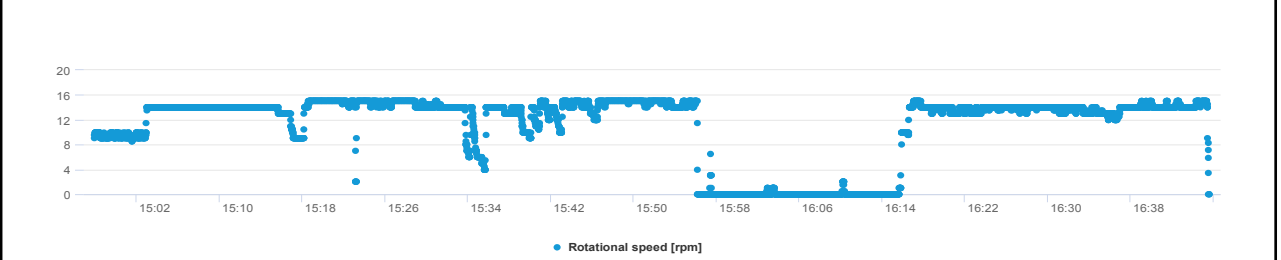
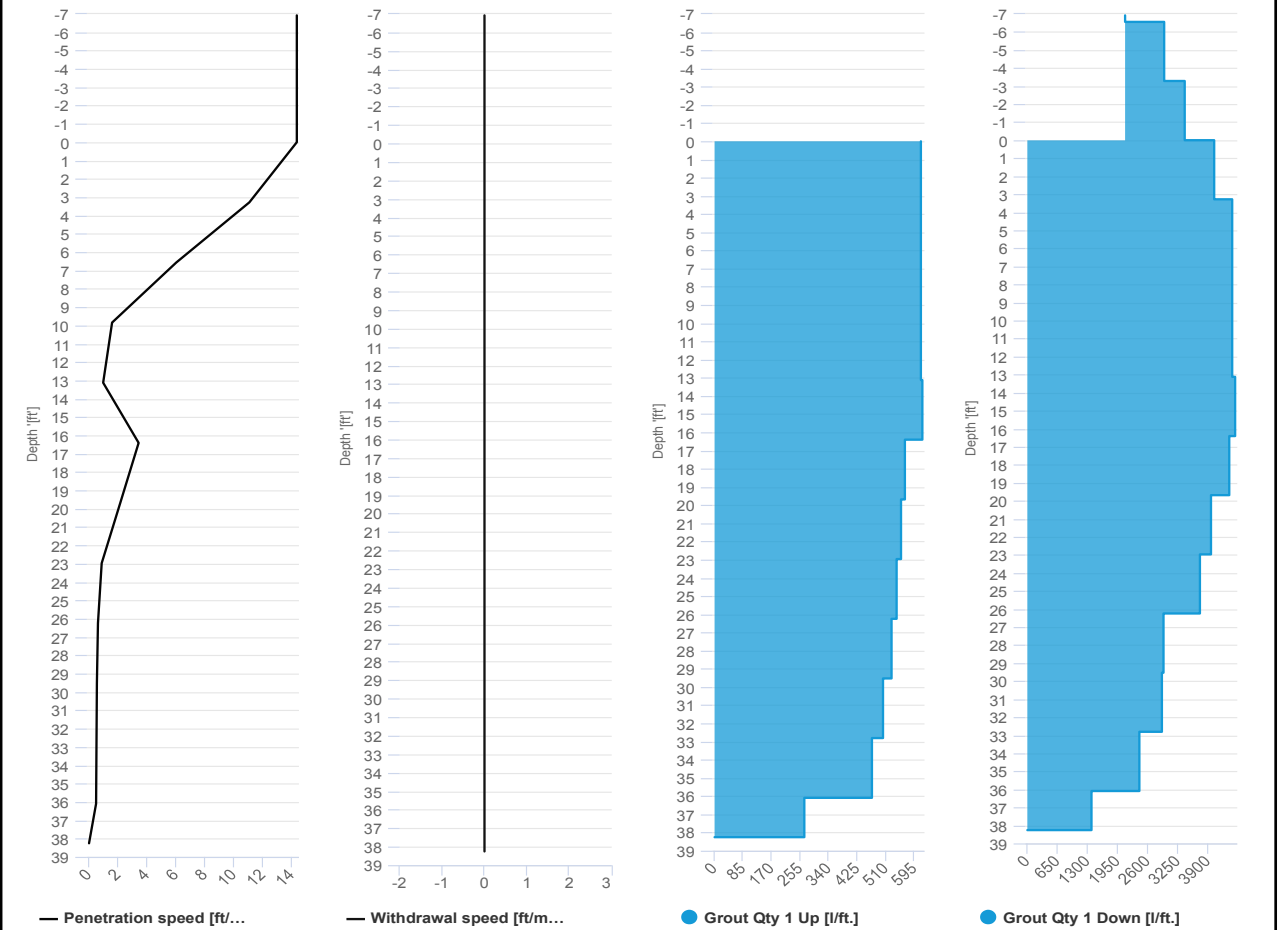

SCM Report



Project name: Douglass Street BCG ISS Element name: c163b
 Project number

Start date: 04/10/2024

Drilling rig: BG36H_5717

Details		Start time: 04:46 PM	
Max. depth: 38.18 ft.		End Date: 04/10/2024	
Volume/m 1: 14.12 ft³		End time: 05:08 PM	
		Production duration: 00:22:19	
		Final depth time: 04:59 PM	
		Total suspension quantity: 162.8 ft³	

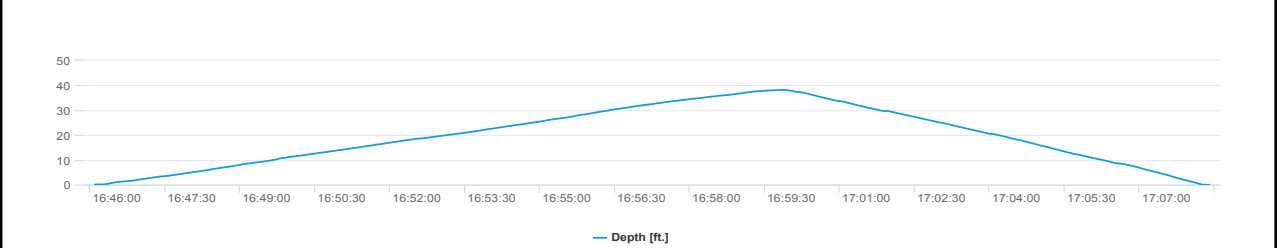
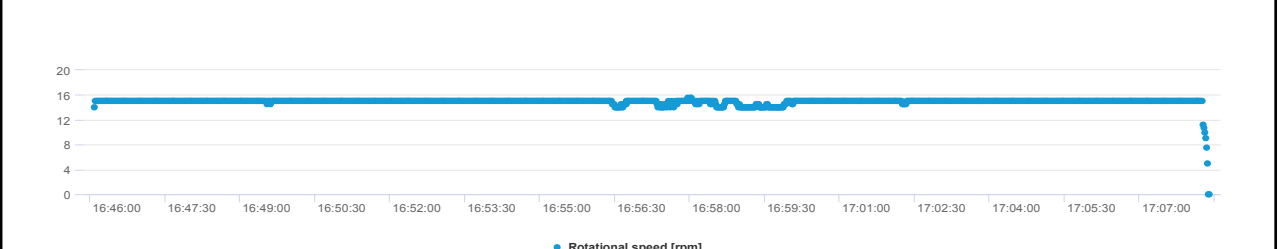
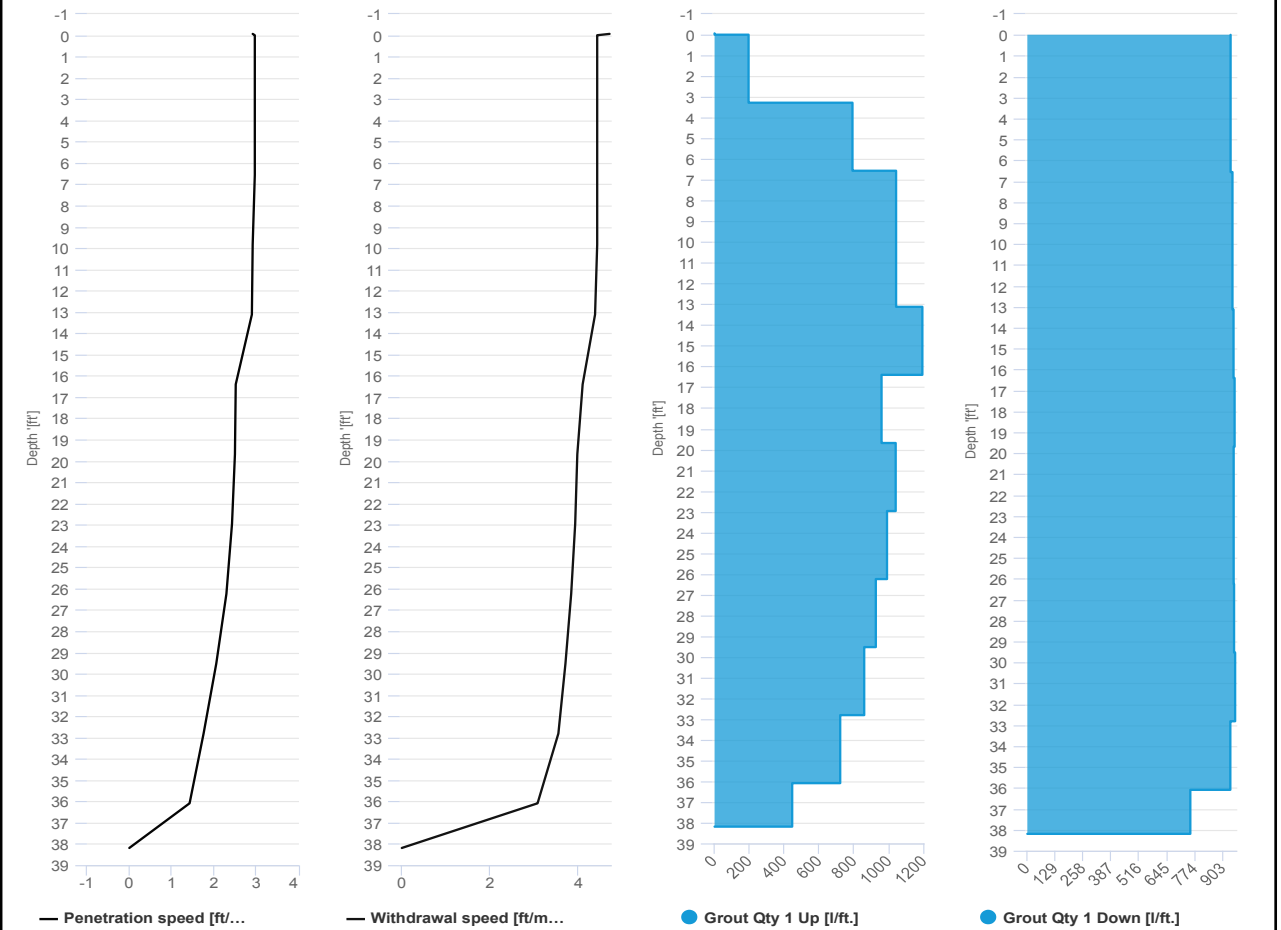

SCM Report



Project name: Douglass Street BCG ISS Element name: c216a
Project number

Start date: 04/10/2024

Drilling rig: BG36H_5717

Details		Start time	
Max. depth	26.18 ft.	10:19 AM	
Volume/m 1	49.08 ft³	End Date	04/10/2024
		End time	11:16 AM
		Production duration	00:57:22
		Final depth time	10:39 AM
		Total suspension quantity	390.439 ft³

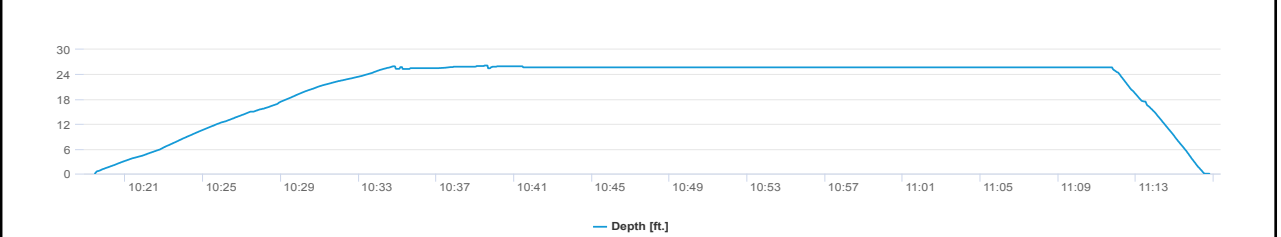
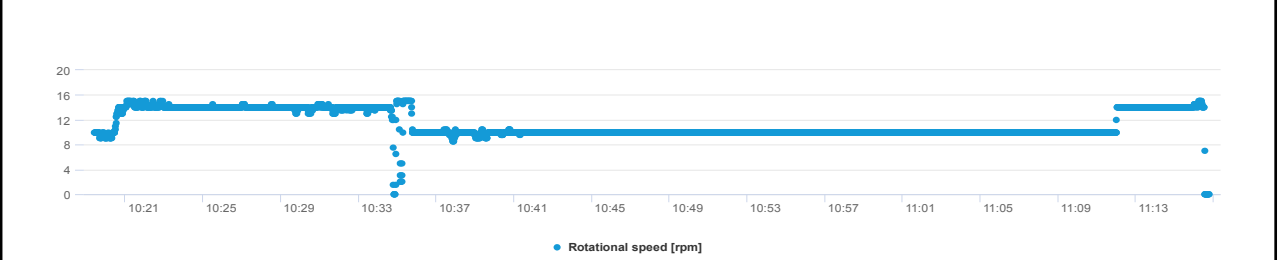
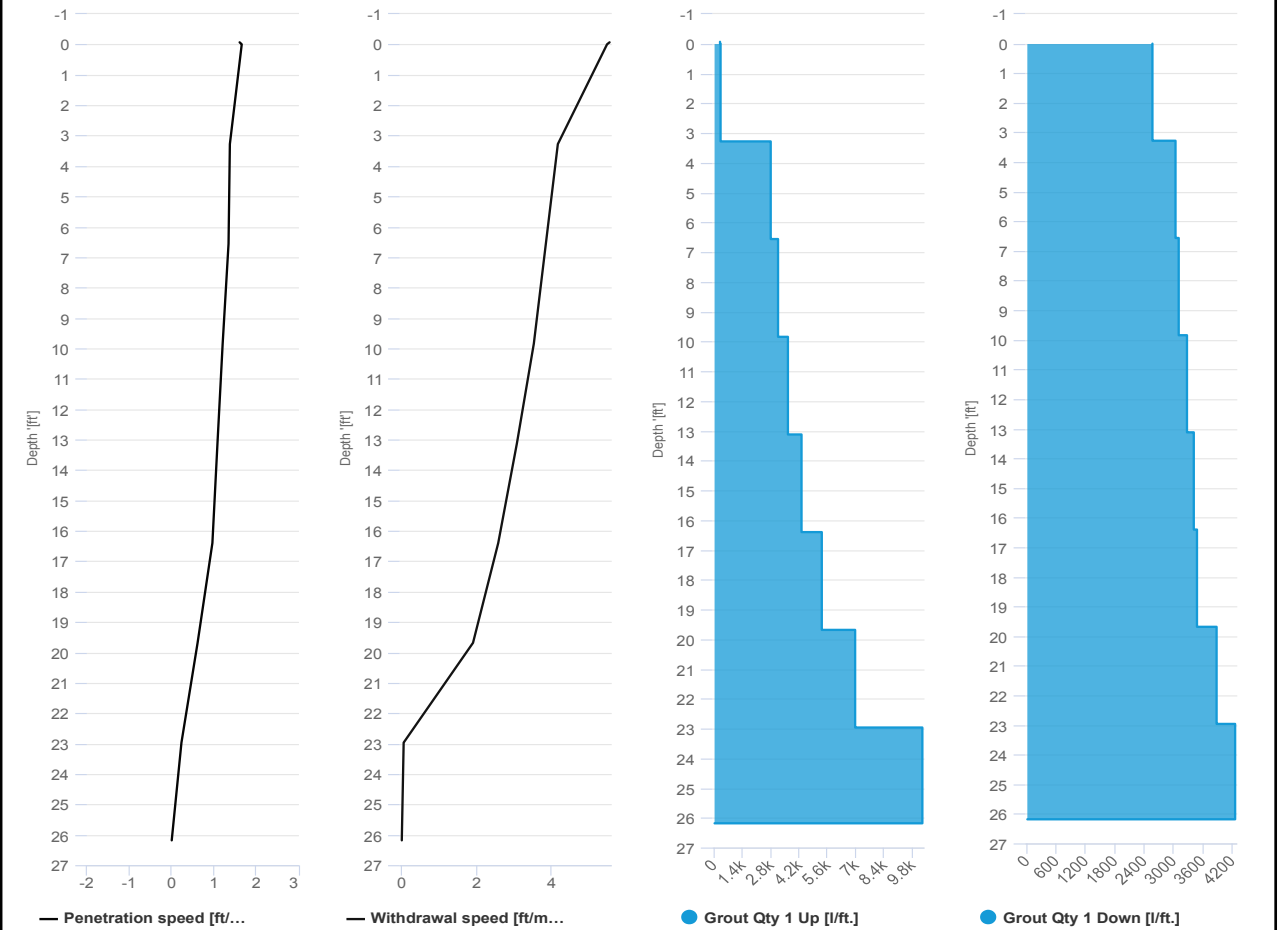

SCM Report



Project name: Douglass Street BCG ISS Element name: c216b
 Project number

Start date: 04/10/2024

Drilling rig: BG36H_5717

Details		Start time: 11:17 AM	
Max. depth: 25.75 ft.		End Date: 04/10/2024	
Volume/m 1: 12.71 ft³		End time: 11:32 AM	
		Production duration: 00:15:44	
		Final depth time: 11:25 AM	
		Total suspension quantity: 99.799 ft³	

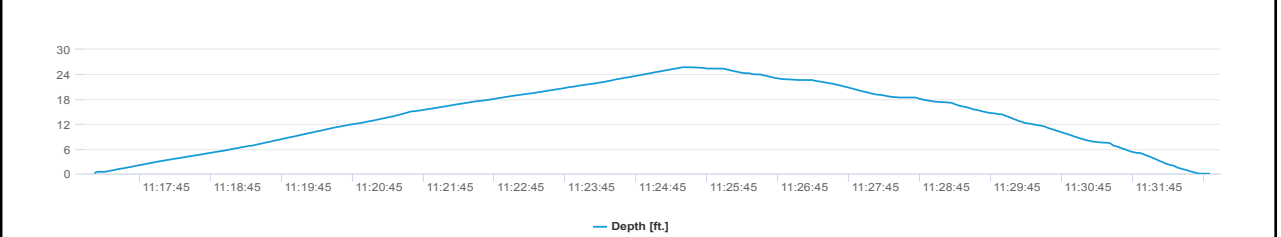
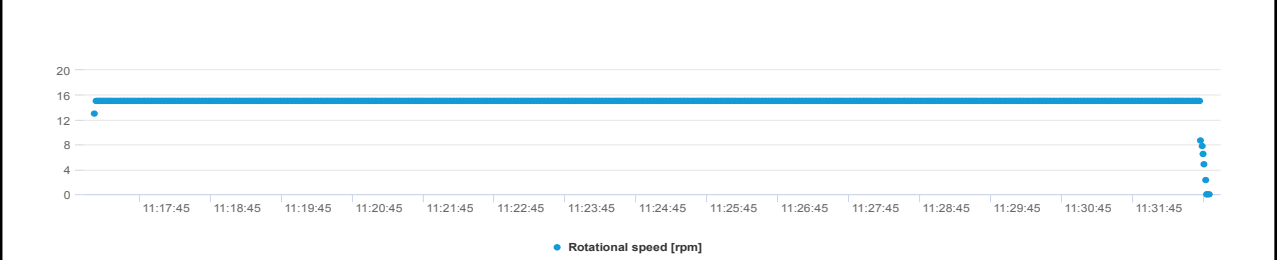
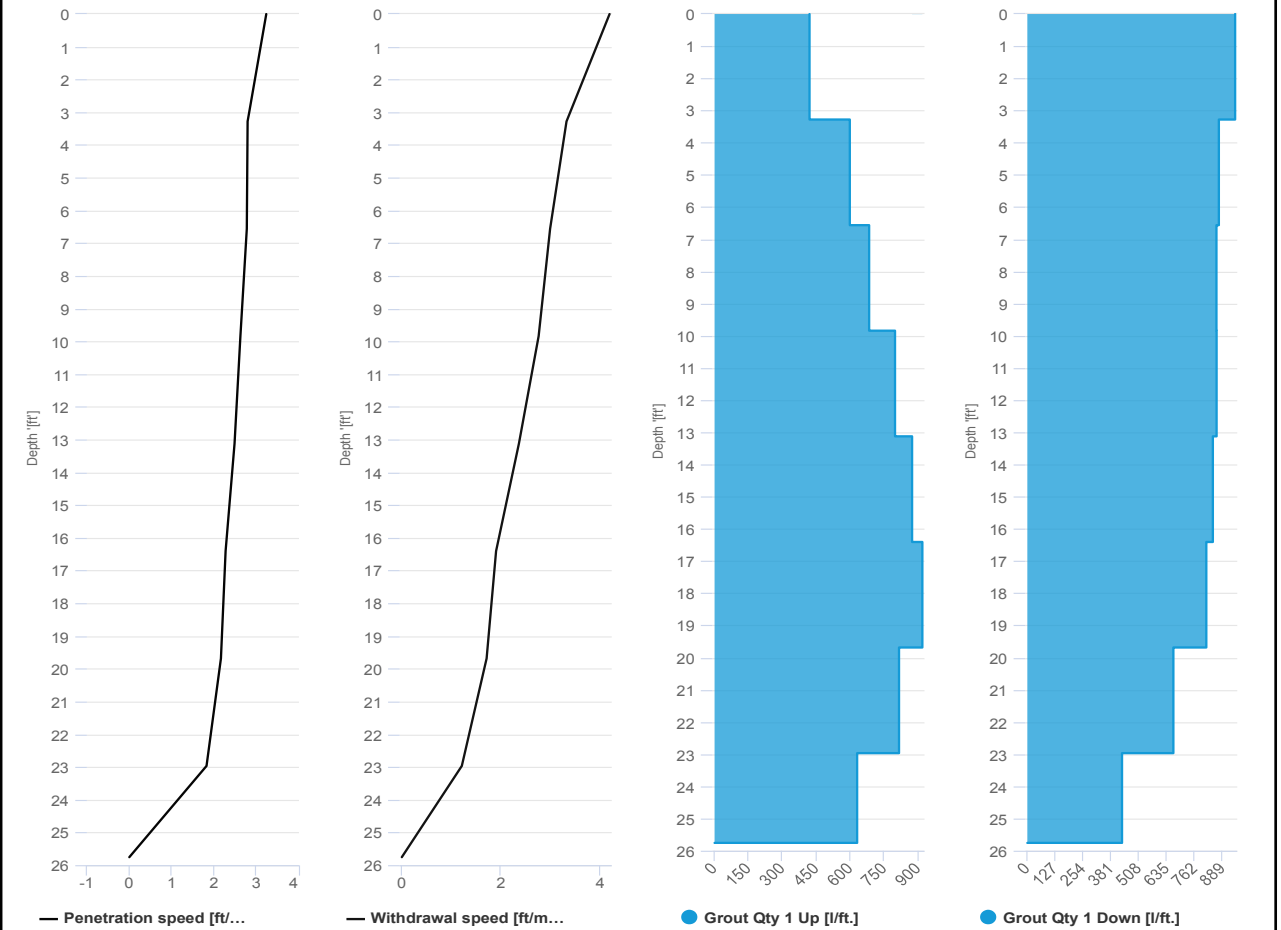

SCM Report



Project name: Douglass Street BCG ISS Element name: c218a
 Project number

Start date: 04/10/2024

Drilling rig: BG36H_5717

Details		Start time: 08:49 AM	
Max. depth: 38 ft.		End Date: 04/10/2024	
Volume/m 1: 28.6 ft³		End time: 09:19 AM	
		Production duration: 00:29:34	
		Final depth time: 09:11 AM	
		Total suspension quantity: 333.829 ft³	

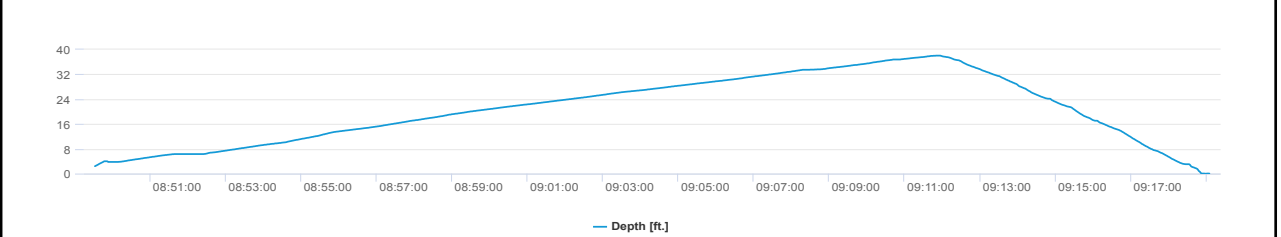
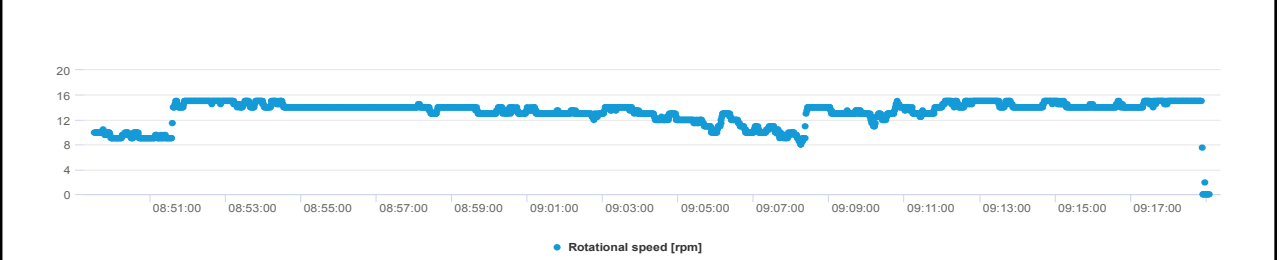
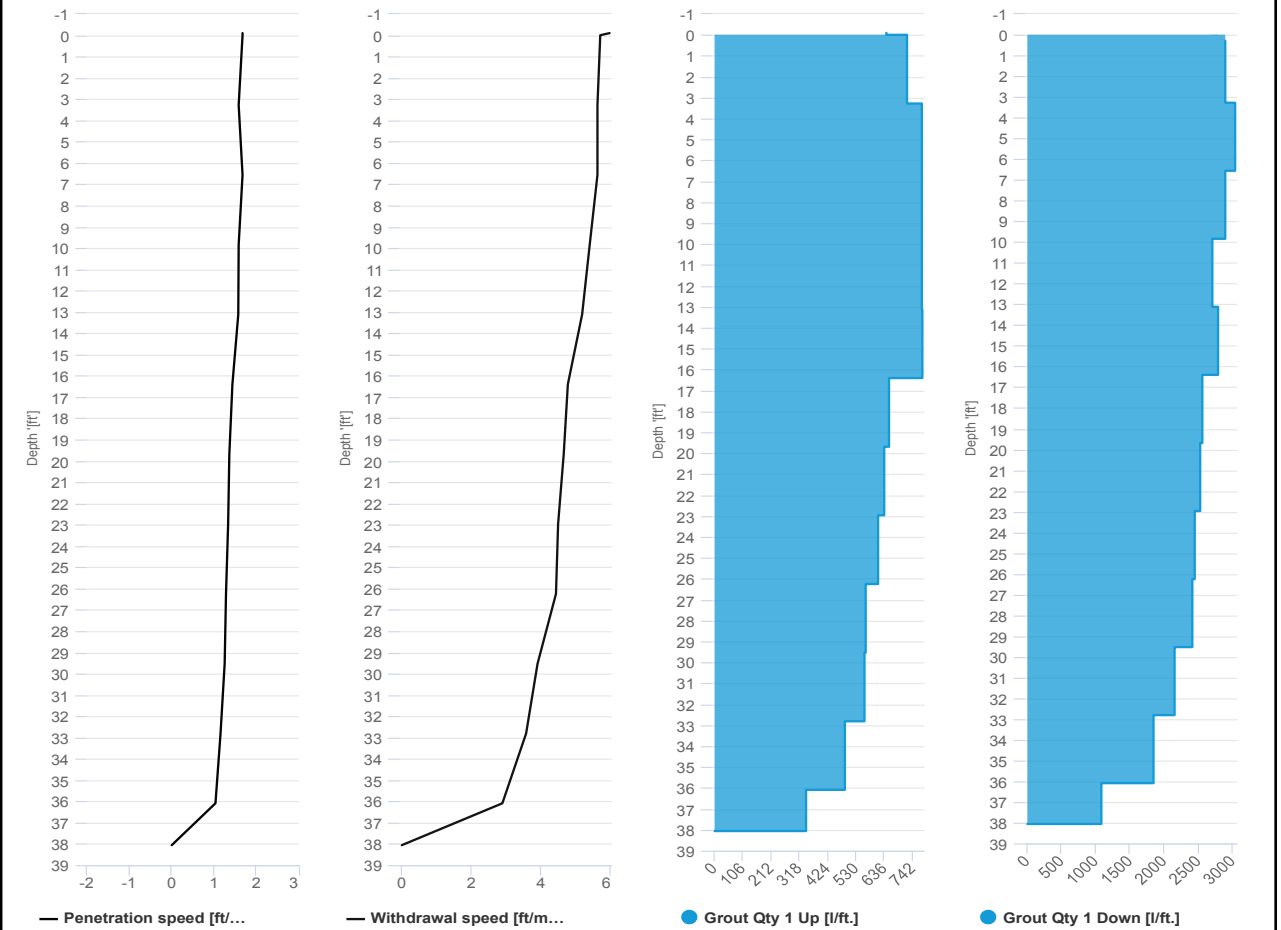

SCM Report



Project name: Douglass Street BCG ISS Element name: c218b
 Project number

Start date: 04/10/2024

Drilling rig: BG36H_5717

Details		Start time: 09:19 AM	
Max. depth: 38.09 ft.		End Date: 04/10/2024	
Volume/m 1: 9.53 ft³		End time: 09:36 AM	
		Production duration: 00:16:47	
		Final depth time: 09:28 AM	
		Total suspension quantity: 110.464 ft³	

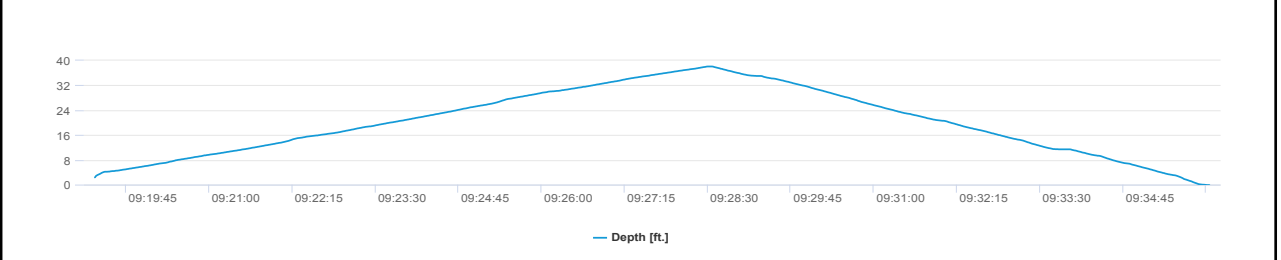
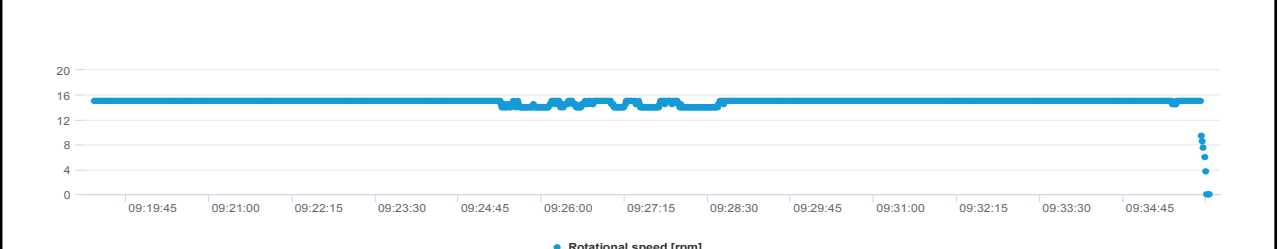
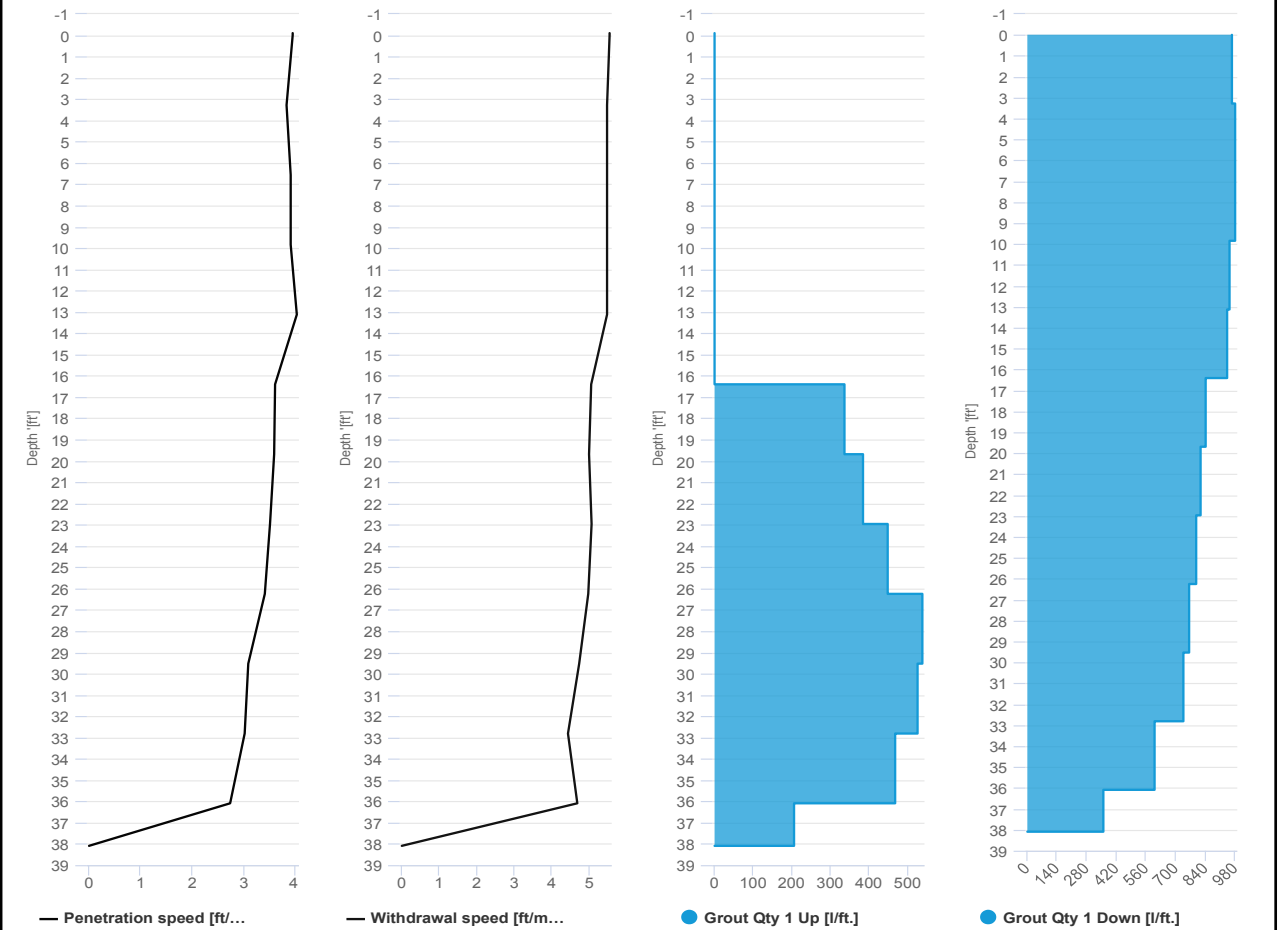



IMPACT ENVIRONMENTAL

170 Keyland Court | Bohemia | NY | 11716 | 631.269.8800

welcome to solid ground...

www.impactenvironmental.com

UPWIND CAMP READINGS

251 DOUGLASS STREET, BROOKLYN, NY

Instrument Name	DustTrak DRX
Model Number	8533
Serial Number	8533181207
Firmware Version	3.1
Calibration Date	6/1/2023
Test Name	MANUAL_003
Test Start Time	6:39:21 AM
Test Start Date	4/10/2024
Test Length [D:H:M]	0:10:27
Test Interval [M:S]	1:00
PM10 Average [mg/m3]	0.034
PM10 Minimum [mg/m3]	0.024
PM10 Maximum [mg/m3]	0.065
PM10 TWA [mg/m3]	0.033
Photometric User Cal	1
Size Correction User Cal	1
Flow User Cal	0
Errors	
Number of Samples	627

Elapsed Time [s]	PM10 [mg/m3]	Alarms	Errors
6:36	0.065		
6:37	0.034		
6:38	0.031		
6:39	0.027		
6:40	0.025		
6:41	0.027		
6:42	0.026		
6:43	0.026		
6:44	0.028		
6:45	0.027		
6:46	0.027		
6:47	0.027		
6:48	0.029		
6:49	0.024		
6:50	0.024		
6:51	0.026		
6:52	0.039		
6:53	0.031		
6:54	0.031		
6:55	0.03		
6:56	0.026		
6:57	0.024		
6:58	0.025		

6:59	0.025
7:00	0.024
7:01	0.027
7:02	0.025
7:03	0.03
7:04	0.031
7:05	0.026
7:06	0.027
7:07	0.027
7:08	0.03
7:09	0.03
7:10	0.031
7:11	0.03
7:12	0.029
7:13	0.031
7:14	0.028
7:15	0.028
7:16	0.028
7:17	0.026
7:18	0.028
7:19	0.027
7:20	0.027
7:21	0.027
7:22	0.027
7:23	0.03
7:24	0.03
7:25	0.029
7:26	0.029
7:27	0.033
7:28	0.031
7:29	0.035
7:30	0.03
7:31	0.03
7:32	0.03
7:33	0.028
7:34	0.028
7:35	0.032
7:36	0.034
7:37	0.032
7:38	0.03
7:39	0.029
7:40	0.035
7:41	0.029
7:42	0.027

7:43	0.028
7:44	0.029
7:45	0.028
7:46	0.028
7:47	0.029
7:48	0.047
7:49	0.034
7:50	0.033
7:51	0.031
7:52	0.042
7:53	0.043
7:54	0.039
7:55	0.035
7:56	0.031
7:57	0.028
7:58	0.029
7:59	0.031
8:00	0.029
8:01	0.027
8:02	0.027
8:03	0.029
8:04	0.028
8:05	0.026
8:06	0.027
8:07	0.027
8:08	0.028
8:09	0.028
8:10	0.026
8:11	0.029
8:12	0.028
8:13	0.027
8:14	0.027
8:15	0.026
8:16	0.028
8:17	0.036
8:18	0.033
8:19	0.026
8:20	0.025
8:21	0.027
8:22	0.032
8:23	0.033
8:24	0.032
8:25	0.032
8:26	0.039

8:27	0.038
8:28	0.038
8:29	0.036
8:30	0.034
8:31	0.033
8:32	0.032
8:33	0.038
8:34	0.032
8:35	0.029
8:36	0.03
8:37	0.031
8:38	0.032
8:39	0.027
8:40	0.03
8:41	0.031
8:42	0.029
8:43	0.029
8:44	0.031
8:45	0.03
8:46	0.026
8:47	0.031
8:48	0.032
8:49	0.026
8:50	0.032
8:51	0.036
8:52	0.033
8:53	0.028
8:54	0.029
8:55	0.031
8:56	0.029
8:57	0.043
8:58	0.049
8:59	0.044
9:00	0.044
9:01	0.033
9:02	0.045
9:03	0.048
9:04	0.04
9:05	0.038
9:06	0.031
9:07	0.03
9:08	0.034
9:09	0.035
9:10	0.034

9:11	0.029
9:12	0.033
9:13	0.034
9:14	0.031
9:15	0.029
9:16	0.031
9:17	0.033
9:18	0.035
9:19	0.031
9:20	0.032
9:21	0.032
9:22	0.031
9:23	0.031
9:24	0.035
9:25	0.031
9:26	0.032
9:27	0.03
9:28	0.026
9:29	0.025
9:30	0.027
9:31	0.026
9:32	0.025
9:33	0.027
9:34	0.027
9:35	0.027
9:36	0.027
9:37	0.026
9:38	0.024
9:39	0.025
9:40	0.029
9:41	0.025
9:42	0.025
9:43	0.026
9:44	0.025
9:45	0.027
9:46	0.026
9:47	0.026
9:48	0.028
9:49	0.025
9:50	0.025
9:51	0.026
9:52	0.027
9:53	0.026
9:54	0.025

9:55	0.025
9:56	0.026
9:57	0.026
9:58	0.027
9:59	0.027
10:00	0.026
10:01	0.028
10:02	0.027
10:03	0.027
10:04	0.026
10:05	0.026
10:06	0.027
10:07	0.028
10:08	0.029
10:09	0.028
10:10	0.027
10:11	0.029
10:12	0.033
10:13	0.035
10:14	0.037
10:15	0.039
10:16	0.041
10:17	0.032
10:18	0.033
10:19	0.035
10:20	0.032
10:21	0.03
10:22	0.037
10:23	0.038
10:24	0.03
10:25	0.028
10:26	0.026
10:27	0.029
10:28	0.028
10:29	0.028
10:30	0.033
10:31	0.028
10:32	0.028
10:33	0.027
10:34	0.031
10:35	0.027
10:36	0.027
10:37	0.027
10:38	0.026

10:39	0.026
10:40	0.031
10:41	0.028
10:42	0.027
10:43	0.028
10:44	0.027
10:45	0.027
10:46	0.026
10:47	0.026
10:48	0.024
10:49	0.025
10:50	0.025
10:51	0.027
10:52	0.03
10:53	0.039
10:54	0.034
10:55	0.031
10:56	0.035
10:57	0.032
10:58	0.032
10:59	0.034
11:00	0.032
11:01	0.028
11:02	0.031
11:03	0.053
11:04	0.046
11:05	0.048
11:06	0.053
11:07	0.041
11:08	0.045
11:09	0.033
11:10	0.033
11:11	0.031
11:12	0.032
11:13	0.037
11:14	0.036
11:15	0.03
11:16	0.029
11:17	0.031
11:18	0.036
11:19	0.031
11:20	0.034
11:21	0.04
11:22	0.046

11:23	0.034
11:24	0.031
11:25	0.029
11:26	0.029
11:27	0.028
11:28	0.028
11:29	0.029
11:30	0.029
11:31	0.03
11:32	0.03
11:33	0.03
11:34	0.03
11:35	0.031
11:36	0.031
11:37	0.03
11:38	0.031
11:39	0.031
11:40	0.031
11:41	0.031
11:42	0.029
11:43	0.029
11:44	0.038
11:45	0.032
11:46	0.03
11:47	0.031
11:48	0.031
11:49	0.03
11:50	0.03
11:51	0.029
11:52	0.03
11:53	0.03
11:54	0.03
11:55	0.03
11:56	0.031
11:57	0.033
11:58	0.03
11:59	0.03
12:00	0.03
12:01	0.03
12:02	0.03
12:03	0.03
12:04	0.031
12:05	0.032
12:06	0.03

12:07	0.031
12:08	0.03
12:09	0.03
12:10	0.031
12:11	0.031
12:12	0.034
12:13	0.029
12:14	0.03
12:15	0.03
12:16	0.029
12:17	0.029
12:18	0.03
12:19	0.03
12:20	0.031
12:21	0.032
12:22	0.03
12:23	0.03
12:24	0.03
12:25	0.03
12:26	0.029
12:27	0.03
12:28	0.029
12:29	0.029
12:30	0.032
12:31	0.031
12:32	0.03
12:33	0.031
12:34	0.031
12:35	0.03
12:36	0.034
12:37	0.034
12:38	0.041
12:39	0.039
12:40	0.04
12:41	0.037
12:42	0.038
12:43	0.04
12:44	0.038
12:45	0.036
12:46	0.035
12:47	0.036
12:48	0.042
12:49	0.033
12:50	0.038

12:51	0.037
12:52	0.04
12:53	0.037
12:54	0.035
12:55	0.034
12:56	0.041
12:57	0.043
12:58	0.037
12:59	0.038
13:00	0.042
13:01	0.039
13:02	0.038
13:03	0.04
13:04	0.038
13:05	0.039
13:06	0.039
13:07	0.039
13:08	0.038
13:09	0.037
13:10	0.036
13:11	0.039
13:12	0.038
13:13	0.042
13:14	0.054
13:15	0.044
13:16	0.045
13:17	0.047
13:18	0.052
13:19	0.056
13:20	0.056
13:21	0.05
13:22	0.047
13:23	0.043
13:24	0.038
13:25	0.052
13:26	0.049
13:27	0.038
13:28	0.044
13:29	0.036
13:30	0.038
13:31	0.036
13:32	0.035
13:33	0.035
13:34	0.037

13:35	0.04
13:36	0.041
13:37	0.043
13:38	0.039
13:39	0.041
13:40	0.042
13:41	0.039
13:42	0.039
13:43	0.037
13:44	0.044
13:45	0.05
13:46	0.045
13:47	0.038
13:48	0.042
13:49	0.038
13:50	0.04
13:51	0.039
13:52	0.041
13:53	0.04
13:54	0.039
13:55	0.041
13:56	0.038
13:57	0.037
13:58	0.037
13:59	0.04
14:00	0.041
14:01	0.039
14:02	0.039
14:03	0.039
14:04	0.04
14:05	0.04
14:06	0.04
14:07	0.041
14:08	0.043
14:09	0.039
14:10	0.039
14:11	0.04
14:12	0.039
14:13	0.039
14:14	0.039
14:15	0.038
14:16	0.04
14:17	0.038
14:18	0.042

14:19	0.041
14:20	0.044
14:21	0.04
14:22	0.04
14:23	0.039
14:24	0.041
14:25	0.042
14:26	0.047
14:27	0.042
14:28	0.042
14:29	0.044
14:30	0.04
14:31	0.041
14:32	0.041
14:33	0.042
14:34	0.042
14:35	0.044
14:36	0.046
14:37	0.046
14:38	0.041
14:39	0.039
14:40	0.042
14:41	0.042
14:42	0.04
14:43	0.047
14:44	0.048
14:45	0.04
14:46	0.041
14:47	0.043
14:48	0.043
14:49	0.042
14:50	0.042
14:51	0.04
14:52	0.044
14:53	0.049
14:54	0.052
14:55	0.051
14:56	0.046
14:57	0.046
14:58	0.045
14:59	0.045
15:00	0.043
15:01	0.044
15:02	0.043

15:03	0.042
15:04	0.044
15:05	0.042
15:06	0.044
15:07	0.049
15:08	0.046
15:09	0.047
15:10	0.045
15:11	0.046
15:12	0.046
15:13	0.047
15:14	0.043
15:15	0.045
15:16	0.055
15:17	0.044
15:18	0.048
15:19	0.047
15:20	0.047
15:21	0.049
15:22	0.051
15:23	0.047
15:24	0.044
15:25	0.041
15:26	0.04
15:27	0.039
15:28	0.041
15:29	0.042
15:30	0.044
15:31	0.042
15:32	0.044
15:33	0.04
15:34	0.042
15:35	0.041
15:36	0.041
15:37	0.041
15:38	0.039
15:39	0.038
15:40	0.038
15:41	0.041
15:42	0.039
15:43	0.039
15:44	0.038
15:45	0.037
15:46	0.041

15:47	0.039
15:48	0.039
15:49	0.039
15:50	0.035
15:51	0.034
15:52	0.035
15:53	0.034
15:54	0.034
15:55	0.036
15:56	0.034
15:57	0.034
15:58	0.033
15:59	0.036
16:00	0.034
16:01	0.035
16:02	0.035
16:03	0.033
16:04	0.033
16:05	0.033
16:06	0.034
16:07	0.032
16:08	0.033
16:09	0.035
16:10	0.039
16:11	0.035
16:12	0.035
16:13	0.032
16:14	0.037
16:15	0.034
16:16	0.032
16:17	0.035
16:18	0.032
16:19	0.03
16:20	0.041
16:21	0.037
16:22	0.036
16:23	0.033
16:24	0.042
16:25	0.034
16:26	0.033
16:27	0.029
16:28	0.031
16:29	0.033
16:30	0.034

16:31	0.029
16:32	0.027
16:33	0.029
16:34	0.03
16:35	0.031
16:36	0.029
16:37	0.028
16:38	0.028
16:39	0.03
16:40	0.029
16:41	0.029
16:42	0.028
16:43	0.028
16:44	0.032
16:45	0.029
16:46	0.031
16:47	0.031
16:48	0.028
16:49	0.029
16:50	0.031
16:51	0.032
16:52	0.035
16:53	0.029
16:54	0.032
16:55	0.03
16:56	0.029
16:57	0.028
16:58	0.028
16:59	0.036
17:00	0.032
17:01	0.029
17:02	0.029

Device Serial No	Log Date	LogTime	Log Type	Sensor 1 Type	Sensor 1 Serial Number	Sensor 1 Status	Sensor 1 Gas Reading
592-601274	4/10/2024	16:27	Readings	PID	SC23030921B3	Normal	0
592-601274	4/10/2024	16:26	Readings	PID	SC23030921B3	Normal	0
592-601274	4/10/2024	16:25	Readings	PID	SC23030921B3	Normal	0
592-601274	4/10/2024	16:24	Readings	PID	SC23030921B3	Normal	0
592-601274	4/10/2024	16:23	Readings	PID	SC23030921B3	Normal	0
592-601274	4/10/2024	16:22	Readings	PID	SC23030921B3	Normal	0
592-601274	4/10/2024	16:21	Readings	PID	SC23030921B3	Normal	0
592-601274	4/10/2024	16:20	Readings	PID	SC23030921B3	Normal	0
592-601274	4/10/2024	16:19	Readings	PID	SC23030921B3	Normal	0
592-601274	4/10/2024	16:18	Readings	PID	SC23030921B3	Normal	0
592-601274	4/10/2024	16:17	Readings	PID	SC23030921B3	Normal	0
592-601274	4/10/2024	16:16	Readings	PID	SC23030921B3	Normal	0
592-601274	4/10/2024	16:15	Readings	PID	SC23030921B3	Normal	0
592-601274	4/10/2024	16:14	Readings	PID	SC23030921B3	Normal	0
592-601274	4/10/2024	16:13	Readings	PID	SC23030921B3	Normal	0
592-601274	4/10/2024	16:12	Readings	PID	SC23030921B3	Normal	0
592-601274	4/10/2024	16:11	Readings	PID	SC23030921B3	Normal	0
592-601274	4/10/2024	16:10	Readings	PID	SC23030921B3	Normal	0
592-601274	4/10/2024	16:09	Readings	PID	SC23030921B3	Normal	0
592-601274	4/10/2024	16:08	Readings	PID	SC23030921B3	Normal	0
592-601274	4/10/2024	16:07	Readings	PID	SC23030921B3	Normal	0
592-601274	4/10/2024	16:06	Readings	PID	SC23030921B3	Normal	0
592-601274	4/10/2024	16:05	Readings	PID	SC23030921B3	Normal	0
592-601274	4/10/2024	16:04	Readings	PID	SC23030921B3	Normal	0
592-601274	4/10/2024	16:03	Readings	PID	SC23030921B3	Normal	0
592-601274	4/10/2024	16:02	Readings	PID	SC23030921B3	Normal	0
592-601274	4/10/2024	16:01	Readings	PID	SC23030921B3	Normal	0
592-601274	4/10/2024	16:00	Readings	PID	SC23030921B3	Normal	0
592-601274	4/10/2024	15:59	Readings	PID	SC23030921B3	Normal	0
592-601274	4/10/2024	15:58	Readings	PID	SC23030921B3	Normal	0
592-601274	4/10/2024	15:57	Readings	PID	SC23030921B3	Normal	0
592-601274	4/10/2024	15:56	Readings	PID	SC23030921B3	Normal	0

592-601274	4/10/2024	10:25	Readings	PID	SC23030921B3	Normal	0
592-601274	4/10/2024	10:24	Readings	PID	SC23030921B3	Normal	0
592-601274	4/10/2024	10:23	Readings	PID	SC23030921B3	Normal	0
592-601274	4/10/2024	10:22	Readings	PID	SC23030921B3	Normal	0
592-601274	4/10/2024	10:21	Readings	PID	SC23030921B3	Normal	0
592-601274	4/10/2024	10:20	Readings	PID	SC23030921B3	Normal	0
592-601274	4/10/2024	10:19	Readings	PID	SC23030921B3	Normal	0
592-601274	4/10/2024	10:18	Readings	PID	SC23030921B3	Normal	0
592-601274	4/10/2024	10:17	Readings	PID	SC23030921B3	Normal	0
592-601274	4/10/2024	10:16	Readings	PID	SC23030921B3	Normal	0
592-601274	4/10/2024	10:15	Readings	PID	SC23030921B3	Normal	0
592-601274	4/10/2024	10:14	Readings	PID	SC23030921B3	Normal	0
592-601274	4/10/2024	10:13	Readings	PID	SC23030921B3	Normal	0
592-601274	4/10/2024	10:12	Readings	PID	SC23030921B3	Normal	0
592-601274	4/10/2024	10:11	Readings	PID	SC23030921B3	Normal	0
592-601274	4/10/2024	10:10	Readings	PID	SC23030921B3	Normal	0
592-601274	4/10/2024	10:09	Readings	PID	SC23030921B3	Normal	0
592-601274	4/10/2024	10:08	Readings	PID	SC23030921B3	Normal	0
592-601274	4/10/2024	10:07	Readings	PID	SC23030921B3	Normal	0
592-601274	4/10/2024	10:06	Readings	PID	SC23030921B3	Normal	0
592-601274	4/10/2024	10:05	Readings	PID	SC23030921B3	Normal	0
592-601274	4/10/2024	10:04	Readings	PID	SC23030921B3	Normal	0
592-601274	4/10/2024	10:03	Readings	PID	SC23030921B3	Normal	0
592-601274	4/10/2024	10:02	Readings	PID	SC23030921B3	Normal	0
592-601274	4/10/2024	10:01	Readings	PID	SC23030921B3	Normal	0
592-601274	4/10/2024	10:00	Readings	PID	SC23030921B3	Normal	0
592-601274	4/10/2024	9:59	Readings	PID	SC23030921B3	Normal	0
592-601274	4/10/2024	9:58	Readings	PID	SC23030921B3	Normal	0
592-601274	4/10/2024	9:57	Readings	PID	SC23030921B3	Normal	0
592-601274	4/10/2024	9:56	Readings	PID	SC23030921B3	Normal	0
592-601274	4/10/2024	9:55	Readings	PID	SC23030921B3	Normal	0
592-601274	4/10/2024	9:54	Readings	PID	SC23030921B3	Normal	0
592-601274	4/10/2024	9:53	Readings	PID	SC23030921B3	Normal	0

592-601274	4/10/2024	7:07 Readings	PID	SC23030921B3	Normal	0
592-601274	4/10/2024	7:06 Readings	PID	SC23030921B3	Normal	0
592-601274	4/10/2024	7:05 Readings	PID	SC23030921B3	Normal	0
592-601274	4/10/2024	7:04 Readings	PID	SC23030921B3	Normal	0
592-601274	4/10/2024	7:03 Readings	PID	SC23030921B3	Normal	0
592-601274	4/10/2024	7:02 Readings	PID	SC23030921B3	Normal	0
592-601274	4/10/2024	7:01 Readings	PID	SC23030921B3	Normal	0
592-601274	4/10/2024	7:00 Readings	PID	SC23030921B3	Normal	0
592-601274	4/10/2024	6:59 Readings	PID	SC23030921B3	Normal	0
592-601274	4/10/2024	6:58 Readings	PID	SC23030921B3	Normal	0
592-601274	4/10/2024	6:57 Readings	PID	SC23030921B3	Normal	0
592-601274	4/10/2024	6:56 Readings	PID	SC23030921B3	Normal	0
592-601274	4/10/2024	6:55 Readings	PID	SC23030921B3	Normal	0
592-601274	4/10/2024	6:54 Readings	PID	SC23030921B3	Normal	0
592-601274	4/10/2024	6:53 Readings	PID	SC23030921B3	Normal	0
592-601274	4/10/2024	6:52 Readings	PID	SC23030921B3	Normal	0
592-601274	4/10/2024	6:51 Readings	PID	SC23030921B3	Normal	0
592-601274	4/10/2024	6:50 Readings	PID	SC23030921B3	Normal	0
592-601274	4/10/2024	6:49 Readings	PID	SC23030921B3	Normal	0
592-601274	4/10/2024	6:48 Readings	PID	SC23030921B3	Normal	0
592-601274	4/10/2024	6:47 Readings	PID	SC23030921B3	Normal	0
592-601274	4/10/2024	6:46 Readings	PID	SC23030921B3	Normal	0
592-601274	4/10/2024	6:45 Readings	PID	SC23030921B3	Normal	0
592-601274	4/10/2024	6:44 Readings	PID	SC23030921B3	Normal	0
592-601274	4/10/2024	6:43 Readings	PID	SC23030921B3	Normal	0
592-601274	4/10/2024	6:42 Readings	PID	SC23030921B3	Normal	0
592-601274	4/10/2024	6:41 Readings	PID	SC23030921B3	Normal	0
592-601274	4/10/2024	6:40 Readings	PID	SC23030921B3	Normal	0
592-601274	4/10/2024	6:39 Readings	PID	SC23030921B3	Normal	0
592-601274	4/10/2024	6:38 Readings	PID	SC23030921B3	Normal	0
592-601274	4/10/2024	6:37 Readings	PID	SC23030921B3	Normal	0
592-601274	4/10/2024	6:36 Readings	PID	SC23030921B3	Normal	0
592-601274	4/10/2024	CONFIG	PID	SC23030921B3		

DOWNWIND CAMP READINGS

251 DOUGLASS STREET, BROOKLYN, NY



Instrument Name	DustTrak II
Model Number	8530
Serial Number	8530224601
Firmware Version	3.1
Calibration Date	11/9/2022
Test Name	MANUAL_003
Test Start Time	6:45:04 AM
Test Start Date	4/10/2024
Test Length [D:H:M]	0:10:18
Test Interval [M:S]	1:00
Mass Average [mg/m3]	0.042
Mass Minimum [mg/m3]	0.027
Mass Maximum [mg/m3]	0.258
Mass TWA [mg/m3]	0.043
Photometric User Cal	1
Flow User Cal	0
Errors	
Number of Samples	618

Elapsed Time [s]	Mass [mg/m3]	Alarms	Errors
6:45	0.067		
6:46	0.036		
6:47	0.032		
6:48	0.028		
6:49	0.028		
6:50	0.027		
6:51	0.028		
6:52	0.028		
6:53	0.028		
6:54	0.028		
6:55	0.033		
6:56	0.029		
6:57	0.028		
6:58	0.027		
6:59	0.028		
7:00	0.036		
7:01	0.035		
7:02	0.035		
7:03	0.034		
7:04	0.035		
7:05	0.031		
7:06	0.044		
7:07	0.053		
7:08	0.049		

7:09	0.066
7:10	0.106
7:11	0.047
7:12	0.112
7:13	0.037
7:14	0.035
7:15	0.032
7:16	0.032
7:17	0.032
7:18	0.031
7:19	0.032
7:20	0.037
7:21	0.035
7:22	0.035
7:23	0.035
7:24	0.04
7:25	0.035
7:26	0.032
7:27	0.037
7:28	0.035
7:29	0.033
7:30	0.033
7:31	0.034
7:32	0.033
7:33	0.136
7:34	0.072
7:35	0.038
7:36	0.059
7:37	0.04
7:38	0.077
7:39	0.165
7:40	0.258
7:41	0.048
7:42	0.048
7:43	0.055
7:44	0.058
7:45	0.037
7:46	0.032
7:47	0.046
7:48	0.036
7:49	0.037
7:50	0.043
7:51	0.035
7:52	0.072

7:53	0.04
7:54	0.047
7:55	0.051
7:56	0.039
7:57	0.042
7:58	0.039
7:59	0.042
8:00	0.033
8:01	0.034
8:02	0.034
8:03	0.032
8:04	0.033
8:05	0.03
8:06	0.032
8:07	0.037
8:08	0.033
8:09	0.03
8:10	0.06
8:11	0.068
8:12	0.031
8:13	0.031
8:14	0.044
8:15	0.067
8:16	0.081
8:17	0.148
8:18	0.04
8:19	0.056
8:20	0.03
8:21	0.031
8:22	0.03
8:23	0.032
8:24	0.031
8:25	0.037
8:26	0.039
8:27	0.038
8:28	0.038
8:29	0.031
8:30	0.042
8:31	0.064
8:32	0.029
8:33	0.031
8:34	0.033
8:35	0.03
8:36	0.032

8:37	0.031
8:38	0.036
8:39	0.039
8:40	0.031
8:41	0.03
8:42	0.029
8:43	0.031
8:44	0.03
8:45	0.055
8:46	0.039
8:47	0.039
8:48	0.054
8:49	0.034
8:50	0.029
8:51	0.029
8:52	0.029
8:53	0.029
8:54	0.029
8:55	0.039
8:56	0.036
8:57	0.124
8:58	0.029
8:59	0.029
9:00	0.028
9:01	0.028
9:02	0.028
9:03	0.028
9:04	0.027
9:05	0.029
9:06	0.028
9:07	0.029
9:08	0.027
9:09	0.03
9:10	0.031
9:11	0.055
9:12	0.048
9:13	0.12
9:14	0.074
9:15	0.04
9:16	0.113
9:17	0.054
9:18	0.029
9:19	0.029
9:20	0.028

9:21	0.028
9:22	0.028
9:23	0.029
9:24	0.045
9:25	0.049
9:26	0.087
9:27	0.044
9:28	0.029
9:29	0.027
9:30	0.028
9:31	0.029
9:32	0.059
9:33	0.038
9:34	0.033
9:35	0.031
9:36	0.031
9:37	0.033
9:38	0.032
9:39	0.031
9:40	0.035
9:41	0.031
9:42	0.035
9:43	0.087
9:44	0.049
9:45	0.041
9:46	0.059
9:47	0.062
9:48	0.028
9:49	0.037
9:50	0.041
9:51	0.044
9:52	0.029
9:53	0.027
9:54	0.029
9:55	0.034
9:56	0.033
9:57	0.029
9:58	0.03
9:59	0.038
10:00	0.033
10:01	0.033
10:02	0.031
10:03	0.05
10:04	0.044

10:05	0.033
10:06	0.03
10:07	0.054
10:08	0.036
10:09	0.034
10:10	0.033
10:11	0.04
10:12	0.039
10:13	0.03
10:14	0.035
10:15	0.03
10:16	0.031
10:17	0.031
10:18	0.031
10:19	0.033
10:20	0.031
10:21	0.03
10:22	0.048
10:23	0.04
10:24	0.036
10:25	0.033
10:26	0.051
10:27	0.042
10:28	0.059
10:29	0.037
10:30	0.029
10:31	0.037
10:32	0.031
10:33	0.035
10:34	0.031
10:35	0.031
10:36	0.028
10:37	0.027
10:38	0.028
10:39	0.041
10:40	0.028
10:41	0.03
10:42	0.033
10:43	0.036
10:44	0.036
10:45	0.029
10:46	0.033
10:47	0.03
10:48	0.037

10:49	0.037
10:50	0.029
10:51	0.029
10:52	0.028
10:53	0.028
10:54	0.028
10:55	0.029
10:56	0.029
10:57	0.03
10:58	0.03
10:59	0.027
11:00	0.028
11:01	0.031
11:02	0.032
11:03	0.047
11:04	0.035
11:05	0.033
11:06	0.031
11:07	0.035
11:08	0.032
11:09	0.032
11:10	0.031
11:11	0.029
11:12	0.042
11:13	0.031
11:14	0.031
11:15	0.03
11:16	0.032
11:17	0.032
11:18	0.031
11:19	0.03
11:20	0.032
11:21	0.033
11:22	0.031
11:23	0.031
11:24	0.031
11:25	0.034
11:26	0.031
11:27	0.03
11:28	0.03
11:29	0.032
11:30	0.032
11:31	0.032
11:32	0.031

11:33	0.032
11:34	0.037
11:35	0.043
11:36	0.035
11:37	0.034
11:38	0.034
11:39	0.035
11:40	0.036
11:41	0.034
11:42	0.033
11:43	0.035
11:44	0.036
11:45	0.036
11:46	0.035
11:47	0.036
11:48	0.044
11:49	0.034
11:50	0.034
11:51	0.033
11:52	0.035
11:53	0.034
11:54	0.034
11:55	0.033
11:56	0.039
11:57	0.035
11:58	0.035
11:59	0.035
12:00	0.035
12:01	0.034
12:02	0.035
12:03	0.035
12:04	0.036
12:05	0.036
12:06	0.037
12:07	0.036
12:08	0.036
12:09	0.036
12:10	0.037
12:11	0.035
12:12	0.035
12:13	0.034
12:14	0.034
12:15	0.034
12:16	0.034

12:17	0.034
12:18	0.035
12:19	0.035
12:20	0.036
12:21	0.037
12:22	0.036
12:23	0.038
12:24	0.037
12:25	0.039
12:26	0.035
12:27	0.036
12:28	0.035
12:29	0.036
12:30	0.04
12:31	0.037
12:32	0.036
12:33	0.038
12:34	0.039
12:35	0.037
12:36	0.035
12:37	0.038
12:38	0.044
12:39	0.057
12:40	0.049
12:41	0.048
12:42	0.068
12:43	0.078
12:44	0.056
12:45	0.052
12:46	0.044
12:47	0.048
12:48	0.042
12:49	0.044
12:50	0.044
12:51	0.04
12:52	0.045
12:53	0.044
12:54	0.045
12:55	0.043
12:56	0.043
12:57	0.049
12:58	0.045
12:59	0.046
13:00	0.06

13:01	0.043
13:02	0.057
13:03	0.062
13:04	0.043
13:05	0.046
13:06	0.045
13:07	0.043
13:08	0.05
13:09	0.043
13:10	0.043
13:11	0.048
13:12	0.073
13:13	0.064
13:14	0.046
13:15	0.043
13:16	0.05
13:17	0.069
13:18	0.116
13:19	0.061
13:20	0.081
13:21	0.126
13:22	0.069
13:23	0.05
13:24	0.085
13:25	0.061
13:26	0.065
13:27	0.055
13:28	0.049
13:29	0.054
13:30	0.054
13:31	0.053
13:32	0.056
13:33	0.067
13:34	0.049
13:35	0.048
13:36	0.045
13:37	0.045
13:38	0.045
13:39	0.067
13:40	0.15
13:41	0.093
13:42	0.061
13:43	0.046
13:44	0.043

13:45	0.043
13:46	0.053
13:47	0.05
13:48	0.049
13:49	0.051
13:50	0.045
13:51	0.048
13:52	0.045
13:53	0.048
13:54	0.046
13:55	0.044
13:56	0.047
13:57	0.048
13:58	0.053
13:59	0.048
14:00	0.047
14:01	0.05
14:02	0.05
14:03	0.05
14:04	0.055
14:05	0.053
14:06	0.052
14:07	0.06
14:08	0.054
14:09	0.051
14:10	0.053
14:11	0.061
14:12	0.054
14:13	0.051
14:14	0.067
14:15	0.051
14:16	0.064
14:17	0.074
14:18	0.076
14:19	0.048
14:20	0.052
14:21	0.051
14:22	0.063
14:23	0.05
14:24	0.046
14:25	0.061
14:26	0.054
14:27	0.048
14:28	0.051

14:29	0.049
14:30	0.047
14:31	0.054
14:32	0.048
14:33	0.052
14:34	0.048
14:35	0.058
14:36	0.049
14:37	0.044
14:38	0.045
14:39	0.045
14:40	0.051
14:41	0.054
14:42	0.045
14:43	0.045
14:44	0.046
14:45	0.055
14:46	0.06
14:47	0.056
14:48	0.046
14:49	0.045
14:50	0.053
14:51	0.049
14:52	0.051
14:53	0.05
14:54	0.092
14:55	0.061
14:56	0.055
14:57	0.063
14:58	0.05
14:59	0.045
15:00	0.046
15:01	0.046
15:02	0.046
15:03	0.046
15:04	0.054
15:05	0.045
15:06	0.045
15:07	0.046
15:08	0.048
15:09	0.046
15:10	0.046
15:11	0.048
15:12	0.049

15:13	0.051
15:14	0.066
15:15	0.053
15:16	0.054
15:17	0.048
15:18	0.055
15:19	0.05
15:20	0.048
15:21	0.048
15:22	0.046
15:23	0.044
15:24	0.044
15:25	0.044
15:26	0.043
15:27	0.045
15:28	0.047
15:29	0.046
15:30	0.044
15:31	0.043
15:32	0.042
15:33	0.043
15:34	0.042
15:35	0.041
15:36	0.042
15:37	0.041
15:38	0.043
15:39	0.038
15:40	0.038
15:41	0.039
15:42	0.038
15:43	0.039
15:44	0.039
15:45	0.039
15:46	0.039
15:47	0.039
15:48	0.038
15:49	0.036
15:50	0.035
15:51	0.035
15:52	0.037
15:53	0.035
15:54	0.034
15:55	0.034
15:56	0.033

15:57	0.033
15:58	0.033
15:59	0.034
16:00	0.034
16:01	0.034
16:02	0.033
16:03	0.034
16:04	0.033
16:05	0.033
16:06	0.032
16:07	0.032
16:08	0.033
16:09	0.032
16:10	0.033
16:11	0.033
16:12	0.033
16:13	0.035
16:14	0.033
16:15	0.032
16:16	0.033
16:17	0.033
16:18	0.032
16:19	0.034
16:20	0.036
16:21	0.035
16:22	0.033
16:23	0.034
16:24	0.031
16:25	0.033
16:26	0.032
16:27	0.031
16:28	0.031
16:29	0.032
16:30	0.033
16:31	0.03
16:32	0.033
16:33	0.032
16:34	0.03
16:35	0.03
16:36	0.031
16:37	0.03
16:38	0.03
16:39	0.03
16:40	0.032

16:41	0.03
16:42	0.03
16:43	0.031
16:44	0.031
16:45	0.031
16:46	0.03
16:47	0.03
16:48	0.03
16:49	0.03
16:50	0.03
16:51	0.03
16:52	0.03
16:53	0.031
16:54	0.031
16:55	0.032
16:56	0.032
16:57	0.031
16:58	0.031
16:59	0.032
17:00	0.032
17:01	0.032
17:02	0.034

Device Serial No	Log Date	Log Time	Log Type	Sensor 1 Type	Sensor 1 Serial Number	Sensor 1 Status	Sensor 1 Gas Reading
592-602816	4/10/2024	16:38	Readings	PID	SC23030324C7	Normal	0
592-602816	4/10/2024	16:37	Readings	PID	SC23030324C7	Normal	0
592-602816	4/10/2024	16:36	Readings	PID	SC23030324C7	Normal	0
592-602816	4/10/2024	16:35	Readings	PID	SC23030324C7	Normal	0
592-602816	4/10/2024	16:34	Readings	PID	SC23030324C7	Normal	0
592-602816	4/10/2024	16:33	Readings	PID	SC23030324C7	Normal	0
592-602816	4/10/2024	16:32	Readings	PID	SC23030324C7	Normal	0
592-602816	4/10/2024	16:31	Readings	PID	SC23030324C7	Normal	0
592-602816	4/10/2024	16:30	Readings	PID	SC23030324C7	Normal	0
592-602816	4/10/2024	16:29	Readings	PID	SC23030324C7	Normal	0
592-602816	4/10/2024	16:28	Readings	PID	SC23030324C7	Normal	0
592-602816	4/10/2024	16:27	Readings	PID	SC23030324C7	Normal	0
592-602816	4/10/2024	16:26	Readings	PID	SC23030324C7	Normal	0
592-602816	4/10/2024	16:25	Readings	PID	SC23030324C7	Normal	0
592-602816	4/10/2024	16:24	Readings	PID	SC23030324C7	Normal	0
592-602816	4/10/2024	16:23	Readings	PID	SC23030324C7	Normal	0
592-602816	4/10/2024	16:22	Readings	PID	SC23030324C7	Normal	0
592-602816	4/10/2024	16:21	Readings	PID	SC23030324C7	Normal	0
592-602816	4/10/2024	16:20	Readings	PID	SC23030324C7	Normal	0
592-602816	4/10/2024	16:19	Readings	PID	SC23030324C7	Normal	0
592-602816	4/10/2024	16:18	Readings	PID	SC23030324C7	Normal	0
592-602816	4/10/2024	16:17	Readings	PID	SC23030324C7	Normal	0
592-602816	4/10/2024	16:16	Readings	PID	SC23030324C7	Normal	0
592-602816	4/10/2024	16:15	Readings	PID	SC23030324C7	Normal	0
592-602816	4/10/2024	16:14	Readings	PID	SC23030324C7	Normal	0
592-602816	4/10/2024	16:13	Readings	PID	SC23030324C7	Normal	0
592-602816	4/10/2024	16:12	Readings	PID	SC23030324C7	Normal	0
592-602816	4/10/2024	16:11	Readings	PID	SC23030324C7	Normal	0
592-602816	4/10/2024	16:10	Readings	PID	SC23030324C7	Normal	0
592-602816	4/10/2024	16:09	Readings	PID	SC23030324C7	Normal	0
592-602816	4/10/2024	16:08	Readings	PID	SC23030324C7	Normal	0
592-602816	4/10/2024	16:07	Readings	PID	SC23030324C7	Normal	0

592-602816	4/10/2024	10:03 Readings	PID	SC23030324C7	Normal	0
592-602816	4/10/2024	10:02 Readings	PID	SC23030324C7	Normal	0
592-602816	4/10/2024	10:01 Readings	PID	SC23030324C7	Normal	0
592-602816	4/10/2024	10:00 Readings	PID	SC23030324C7	Normal	0
592-602816	4/10/2024	9:59 Readings	PID	SC23030324C7	Normal	0
592-602816	4/10/2024	9:58 Readings	PID	SC23030324C7	Normal	0
592-602816	4/10/2024	9:57 Readings	PID	SC23030324C7	Normal	0
592-602816	4/10/2024	9:56 Readings	PID	SC23030324C7	Normal	0
592-602816	4/10/2024	9:55 Readings	PID	SC23030324C7	Normal	0
592-602816	4/10/2024	9:54 Readings	PID	SC23030324C7	Normal	0
592-602816	4/10/2024	9:53 Readings	PID	SC23030324C7	Normal	0
592-602816	4/10/2024	9:52 Readings	PID	SC23030324C7	Normal	0
592-602816	4/10/2024	9:51 Readings	PID	SC23030324C7	Normal	0
592-602816	4/10/2024	9:50 Readings	PID	SC23030324C7	Normal	0
592-602816	4/10/2024	9:49 Readings	PID	SC23030324C7	Normal	0
592-602816	4/10/2024	9:48 Readings	PID	SC23030324C7	Normal	0
592-602816	4/10/2024	9:47 Readings	PID	SC23030324C7	Normal	0
592-602816	4/10/2024	9:46 Readings	PID	SC23030324C7	Normal	0
592-602816	4/10/2024	9:45 Readings	PID	SC23030324C7	Normal	0
592-602816	4/10/2024	9:44 Readings	PID	SC23030324C7	Normal	0
592-602816	4/10/2024	9:43 Readings	PID	SC23030324C7	Normal	0
592-602816	4/10/2024	9:42 Readings	PID	SC23030324C7	Normal	0
592-602816	4/10/2024	9:41 Readings	PID	SC23030324C7	Normal	0
592-602816	4/10/2024	9:40 Readings	PID	SC23030324C7	Normal	0
592-602816	4/10/2024	9:39 Readings	PID	SC23030324C7	Normal	0
592-602816	4/10/2024	9:38 Readings	PID	SC23030324C7	Normal	0
592-602816	4/10/2024	9:37 Readings	PID	SC23030324C7	Normal	0
592-602816	4/10/2024	9:36 Readings	PID	SC23030324C7	Normal	0
592-602816	4/10/2024	9:35 Readings	PID	SC23030324C7	Normal	0
592-602816	4/10/2024	9:34 Readings	PID	SC23030324C7	Normal	0
592-602816	4/10/2024	9:33 Readings	PID	SC23030324C7	Normal	0
592-602816	4/10/2024	9:32 Readings	PID	SC23030324C7	Normal	0
592-602816	4/10/2024	9:31 Readings	PID	SC23030324C7	Normal	0

592-602816	4/10/2024	6:45 Readings	PID	SC23030324C7	Normal	0
592-602816	4/10/2024	CONFIG	PID	SC23030324C7		

Instrument Name	DustTrak DRX
Model Number	8533
Serial Number	8533181205
Firmware Version	3.1
Calibration Date	5/31/2023
Test Name	MANUAL_003
Test Start Time	5:40:13 AM
Test Start Date	4/10/2024
Test Length [D:H:M]	0:06:01
Test Interval [M:S]	1:00
PM1 Average [mg/m3]	0.024
PM1 Minimum [mg/m3]	0.003
PM1 Maximum [mg/m3]	0.071
PM1 TWA [mg/m3]	0.018
Photometric User Cal	1
Size Correction User Cal	1
Flow User Cal	0
Errors	
Number of Samples	361

Elapsed Time [s]	PM1 [mg/m3]	Alarms	Errors
60	0.017		
120	0.023		
180	0.02		
240	0.021		
300	0.022		
360	0.021		
420	0.02		
480	0.021		
540	0.019		
600	0.018		
660	0.018		
720	0.018		
780	0.02		
840	0.019		
900	0.022		
960	0.023		
1020	0.019		
1080	0.018		
1140	0.018		
1200	0.018		
1260	0.018		
1320	0.019		
1380	0.02		

1440	0.019
1500	0.02
1560	0.021
1620	0.022
1680	0.022
1740	0.024
1800	0.024
1860	0.023
1920	0.022
1980	0.022
2040	0.023
2100	0.032
2160	0.025
2220	0.024
2280	0.03
2340	0.027
2400	0.022
2460	0.023
2520	0.023
2580	0.023
2640	0.025
2700	0.026
2760	0.026
2820	0.023
2880	0.025
2940	0.027
3000	0.03
3060	0.025
3120	0.028
3180	0.025
3240	0.026
3300	0.025
3360	0.027
3420	0.025
3480	0.024
3540	0.024
3600	0.023
3660	0.023
3720	0.023
3780	0.021
3840	0.021
3900	0.023
3960	0.024
4020	0.027

4080	0.029
4140	0.026
4200	0.028
4260	0.024
4320	0.025
4380	0.03
4440	0.036
4500	0.035
4560	0.027
4620	0.024
4680	0.023
4740	0.024
4800	0.025
4860	0.025
4920	0.023
4980	0.026
5040	0.024
5100	0.023
5160	0.023
5220	0.019
5280	0.023
5340	0.023
5400	0.024
5460	0.032
5520	0.031
5580	0.034
5640	0.021
5700	0.022
5760	0.021
5820	0.02
5880	0.026
5940	0.02
6000	0.02
6060	0.031
6120	0.029
6180	0.026
6240	0.025
6300	0.02
6360	0.02
6420	0.02
6480	0.021
6540	0.022
6600	0.021
6660	0.028

6720	0.021
6780	0.024
6840	0.023
6900	0.026
6960	0.022
7020	0.02
7080	0.022
7140	0.022
7200	0.021
7260	0.023
7320	0.018
7380	0.018
7440	0.02
7500	0.023
7560	0.024
7620	0.024
7680	0.024
7740	0.023
7800	0.02
7860	0.021
7920	0.02
7980	0.02
8040	0.023
8100	0.021
8160	0.024
8220	0.021
8280	0.031
8340	0.024
8400	0.021
8460	0.026
8520	0.027
8580	0.026
8640	0.031
8700	0.045
8760	0.023
8820	0.018
8880	0.018
8940	0.02
9000	0.02
9060	0.021
9120	0.022
9180	0.022
9240	0.025
9300	0.023

9360	0.022
9420	0.024
9480	0.023
9540	0.021
9600	0.02
9660	0.02
9720	0.021
9780	0.017
9840	0.017
9900	0.022
9960	0.019
10020	0.021
10080	0.019
10140	0.028
10200	0.023
10260	0.023
10320	0.024
10380	0.021
10440	0.02
10500	0.025
10560	0.071
10620	0.056
10680	0.023
10740	0.022
10800	0.022
10860	0.022
10920	0.019
10980	0.02
11040	0.019
11100	0.021
11160	0.02
11220	0.02
11280	0.018
11340	0.018
11400	0.019
11460	0.018
11520	0.02
11580	0.022
11640	0.019
11700	0.019
11760	0.021
11820	0.027
11880	0.026
11940	0.027

12000	0.024
12060	0.031
12120	0.031
12180	0.025
12240	0.027
12300	0.026
12360	0.043
12420	0.024
12480	0.025
12540	0.023
12600	0.023
12660	0.022
12720	0.026
12780	0.025
12840	0.023
12900	0.024
12960	0.025
13020	0.024
13080	0.026
13140	0.022
13200	0.023
13260	0.024
13320	0.026
13380	0.024
13440	0.02
13500	0.021
13560	0.028
13620	0.019
13680	0.023
13740	0.022
13800	0.022
13860	0.027
13920	0.019
13980	0.022
14040	0.024
14100	0.027
14160	0.021
14220	0.022
14280	0.021
14340	0.021
14400	0.026
14460	0.031
14520	0.024
14580	0.023

14640	0.027
14700	0.021
14760	0.02
14820	0.02
14880	0.027
14940	0.019
15000	0.019
15060	0.027
15120	0.021
15180	0.022
15240	0.024
15300	0.021
15360	0.028
15420	0.026
15480	0.022
15540	0.024
15600	0.023
15660	0.02
15720	0.02
15780	0.019
15840	0.023
15900	0.023
15960	0.023
16020	0.023
16080	0.024
16140	0.023
16200	0.025
16260	0.025
16320	0.025
16380	0.025
16440	0.024
16500	0.023
16560	0.025
16620	0.027
16680	0.032
16740	0.024
16800	0.024
16860	0.023
16920	0.022
16980	0.029
17040	0.025
17100	0.022
17160	0.024
17220	0.027

17280	0.024
17340	0.025
17400	0.03
17460	0.026
17520	0.024
17580	0.024
17640	0.026
17700	0.028
17760	0.03
17820	0.028
17880	0.033
17940	0.046
18000	0.029
18060	0.035
18120	0.025
18180	0.024
18240	0.025
18300	0.031
18360	0.033
18420	0.024
18480	0.025
18540	0.025
18600	0.026
18660	0.023
18720	0.025
18780	0.025
18840	0.025
18900	0.025
18960	0.025
19020	0.024
19080	0.027
19140	0.025
19200	0.024
19260	0.025
19320	0.026
19380	0.025
19440	0.026
19500	0.024
19560	0.025
19620	0.026
19680	0.025
19740	0.025
19800	0.024
19860	0.029

19920	0.029
19980	0.026
20040	0.027
20100	0.036
20160	0.026
20220	0.025
20280	0.026
20340	0.043
20400	0.03
20460	0.025
20520	0.027
20580	0.028
20640	0.027
20700	0.025
20760	0.025
20820	0.024
20880	0.024
20940	0.003
21000	0.004
21060	0.005
21120	0.006
21180	0.015
21240	0.009
21300	0.006
21360	0.004
21420	0.004
21480	0.006
21540	0.008
21600	0.004
21660	0.017

Device Serial No	Log Time	Log Type	Sensor 1 Type	Sensor 1 Serial Number	Sensor 1 Status	Sensor 1 Gas Reading
592-600871	4/10/2024 17:47	Readings	PID	SC23030408A8	Normal	0
592-600871	4/10/2024 17:46	Readings	PID	SC23030408A8	Normal	0
592-600871	4/10/2024 17:45	Readings	PID	SC23030408A8	Normal	0
592-600871	4/10/2024 17:44	Readings	PID	SC23030408A8	Normal	0
592-600871	4/10/2024 17:43	Readings	PID	SC23030408A8	Normal	0
592-600871	4/10/2024 17:42	Readings	PID	SC23030408A8	Normal	0
592-600871	4/10/2024 17:41	Readings	PID	SC23030408A8	Normal	0
592-600871	4/10/2024 17:40	Readings	PID	SC23030408A8	Normal	0
592-600871	4/10/2024 17:39	Readings	PID	SC23030408A8	Normal	0
592-600871	4/10/2024 17:38	Readings	PID	SC23030408A8	Normal	0
592-600871	4/10/2024 17:37	Readings	PID	SC23030408A8	Normal	0
592-600871	4/10/2024 17:36	Readings	PID	SC23030408A8	Normal	0
592-600871	4/10/2024 17:35	Readings	PID	SC23030408A8	Normal	0
592-600871	4/10/2024 17:34	Readings	PID	SC23030408A8	Normal	0
592-600871	4/10/2024 17:33	Readings	PID	SC23030408A8	Normal	0
592-600871	4/10/2024 17:32	Readings	PID	SC23030408A8	Normal	0
592-600871	4/10/2024 17:31	Readings	PID	SC23030408A8	Normal	0
592-600871	4/10/2024 17:30	Readings	PID	SC23030408A8	Normal	0
592-600871	4/10/2024 17:29	Readings	PID	SC23030408A8	Normal	0
592-600871	4/10/2024 17:28	Readings	PID	SC23030408A8	Normal	0
592-600871	4/10/2024 17:27	Readings	PID	SC23030408A8	Normal	0
592-600871	4/10/2024 17:26	Readings	PID	SC23030408A8	Normal	0
592-600871	4/10/2024 17:25	Readings	PID	SC23030408A8	Normal	0
592-600871	4/10/2024 17:24	Readings	PID	SC23030408A8	Normal	0
592-600871	4/10/2024 17:23	Readings	PID	SC23030408A8	Normal	0
592-600871	4/10/2024 17:22	Readings	PID	SC23030408A8	Normal	0
592-600871	4/10/2024 17:21	Readings	PID	SC23030408A8	Normal	0
592-600871	4/10/2024 17:20	Readings	PID	SC23030408A8	Normal	0
592-600871	4/10/2024 17:19	Readings	PID	SC23030408A8	Normal	0
592-600871	4/10/2024 17:18	Readings	PID	SC23030408A8	Normal	0
592-600871	4/10/2024 17:17	Readings	PID	SC23030408A8	Normal	0
592-600871	4/10/2024 17:16	Readings	PID	SC23030408A8	Normal	0

592-600871	4/10/2024 11:12	Readings	PID	SC23030408A8	Normal	0
592-600871	4/10/2024 11:11	Readings	PID	SC23030408A8	Normal	0
592-600871	4/10/2024 11:10	Readings	PID	SC23030408A8	Normal	0
592-600871	4/10/2024 11:09	Readings	PID	SC23030408A8	Normal	0
592-600871	4/10/2024 11:08	Readings	PID	SC23030408A8	Normal	0
592-600871	4/10/2024 11:07	Readings	PID	SC23030408A8	Normal	0
592-600871	4/10/2024 11:06	Readings	PID	SC23030408A8	Normal	0
592-600871	4/10/2024 11:05	Readings	PID	SC23030408A8	Normal	0
592-600871	4/10/2024 11:04	Readings	PID	SC23030408A8	Normal	0
592-600871	4/10/2024 11:03	Readings	PID	SC23030408A8	Normal	0
592-600871	4/10/2024 11:02	Readings	PID	SC23030408A8	Normal	0
592-600871	4/10/2024 11:01	Readings	PID	SC23030408A8	Normal	0
592-600871	4/10/2024 11:00	Readings	PID	SC23030408A8	Normal	0
592-600871	4/10/2024 10:59	Readings	PID	SC23030408A8	Normal	0
592-600871	4/10/2024 10:58	Readings	PID	SC23030408A8	Normal	0
592-600871	4/10/2024 10:57	Readings	PID	SC23030408A8	Normal	0.1
592-600871	4/10/2024 10:56	Readings	PID	SC23030408A8	Normal	0.1
592-600871	4/10/2024 10:55	Readings	PID	SC23030408A8	Normal	0.1
592-600871	4/10/2024 10:54	Readings	PID	SC23030408A8	Normal	0.1
592-600871	4/10/2024 10:53	Readings	PID	SC23030408A8	Normal	0.1
592-600871	4/10/2024 10:52	Readings	PID	SC23030408A8	Normal	0.1
592-600871	4/10/2024 10:51	Readings	PID	SC23030408A8	Normal	0
592-600871	4/10/2024 10:50	Readings	PID	SC23030408A8	Normal	0.1
592-600871	4/10/2024 10:49	Readings	PID	SC23030408A8	Normal	0
592-600871	4/10/2024 10:48	Readings	PID	SC23030408A8	Normal	0.1
592-600871	4/10/2024 10:47	Readings	PID	SC23030408A8	Normal	0.1
592-600871	4/10/2024 10:46	Readings	PID	SC23030408A8	Normal	0.1
592-600871	4/10/2024 10:45	Readings	PID	SC23030408A8	Normal	0.2
592-600871	4/10/2024 10:44	Readings	PID	SC23030408A8	Normal	0.1
592-600871	4/10/2024 10:43	Readings	PID	SC23030408A8	Normal	0.2
592-600871	4/10/2024 10:42	Readings	PID	SC23030408A8	Normal	0.2
592-600871	4/10/2024 10:41	Readings	PID	SC23030408A8	Normal	0
592-600871	4/10/2024 10:40	Readings	PID	SC23030408A8	Normal	0

592-600871	4/10/2024 9:00 Readings	PID	SC23030408A8	Normal	0
592-600871	4/10/2024 8:59 Readings	PID	SC23030408A8	Normal	0
592-600871	4/10/2024 8:58 Readings	PID	SC23030408A8	Normal	0
592-600871	4/10/2024 8:57 Readings	PID	SC23030408A8	Normal	0
592-600871	4/10/2024 8:56 Readings	PID	SC23030408A8	Normal	0
592-600871	4/10/2024 8:55 Readings	PID	SC23030408A8	Normal	0
592-600871	4/10/2024 8:54 Readings	PID	SC23030408A8	Normal	0
592-600871	4/10/2024 8:53 Readings	PID	SC23030408A8	Normal	0
592-600871	4/10/2024 8:52 Readings	PID	SC23030408A8	Normal	0
592-600871	4/10/2024 8:51 Readings	PID	SC23030408A8	Normal	0
592-600871	4/10/2024 8:50 Readings	PID	SC23030408A8	Normal	0
592-600871	4/10/2024 8:49 Readings	PID	SC23030408A8	Normal	0
592-600871	4/10/2024 8:48 Readings	PID	SC23030408A8	Normal	0
592-600871	4/10/2024 8:47 Readings	PID	SC23030408A8	Normal	0
592-600871	4/10/2024 8:46 Readings	PID	SC23030408A8	Normal	0
592-600871	4/10/2024 8:45 Readings	PID	SC23030408A8	Normal	0
592-600871	4/10/2024 8:44 Readings	PID	SC23030408A8	Normal	0
592-600871	4/10/2024 8:43 Readings	PID	SC23030408A8	Normal	0
592-600871	4/10/2024 8:42 Readings	PID	SC23030408A8	Normal	0
592-600871	4/10/2024 8:41 Readings	PID	SC23030408A8	Normal	0
592-600871	4/10/2024 8:40 Readings	PID	SC23030408A8	Normal	0
592-600871	4/10/2024 8:39 Readings	PID	SC23030408A8	Normal	0
592-600871	4/10/2024 8:38 Readings	PID	SC23030408A8	Normal	0
592-600871	4/10/2024 8:37 Readings	PID	SC23030408A8	Normal	0
592-600871	4/10/2024 8:36 Readings	PID	SC23030408A8	Normal	0
592-600871	4/10/2024 8:35 Readings	PID	SC23030408A8	Normal	0
592-600871	4/10/2024 8:34 Readings	PID	SC23030408A8	Normal	0
592-600871	4/10/2024 8:33 Readings	PID	SC23030408A8	Normal	0
592-600871	4/10/2024 8:32 Readings	PID	SC23030408A8	Normal	0.1
592-600871	4/10/2024 8:31 Readings	PID	SC23030408A8	Normal	0
592-600871	4/10/2024 8:30 Readings	PID	SC23030408A8	Normal	0
592-600871	4/10/2024 8:29 Readings	PID	SC23030408A8	Normal	0
592-600871	4/10/2024 8:28 Readings	PID	SC23030408A8	Normal	0

592-600871	4/10/2024 7:54 Readings	PID	SC23030408A8	Normal	0
592-600871	4/10/2024 7:53 Readings	PID	SC23030408A8	Normal	0
592-600871	4/10/2024 7:52 Readings	PID	SC23030408A8	Normal	0
592-600871	4/10/2024 7:51 Readings	PID	SC23030408A8	Normal	0
592-600871	4/10/2024 7:50 Readings	PID	SC23030408A8	Normal	0
592-600871	4/10/2024 7:49 Readings	PID	SC23030408A8	Normal	0
592-600871	4/10/2024 7:48 Readings	PID	SC23030408A8	Normal	0
592-600871	4/10/2024 7:47 Readings	PID	SC23030408A8	Normal	0
592-600871	4/10/2024 7:46 Readings	PID	SC23030408A8	Normal	0
592-600871	4/10/2024 7:45 Readings	PID	SC23030408A8	Normal	0
592-600871	4/10/2024 7:44 Readings	PID	SC23030408A8	Normal	0
592-600871	4/10/2024 7:43 Readings	PID	SC23030408A8	Normal	0
592-600871	4/10/2024 7:42 Readings	PID	SC23030408A8	Normal	0
592-600871	4/10/2024 7:41 Readings	PID	SC23030408A8	Normal	0
592-600871	4/10/2024 7:40 Readings	PID	SC23030408A8	Normal	0
592-600871	4/10/2024 7:39 Readings	PID	SC23030408A8	Normal	0
592-600871	4/10/2024 7:38 Readings	PID	SC23030408A8	Normal	0
592-600871	4/10/2024 7:37 Readings	PID	SC23030408A8	Normal	0
592-600871	4/10/2024 7:36 Readings	PID	SC23030408A8	Normal	0
592-600871	4/10/2024 7:35 Readings	PID	SC23030408A8	Normal	0
592-600871	4/10/2024 7:34 Readings	PID	SC23030408A8	Normal	0
592-600871	4/10/2024 7:33 Readings	PID	SC23030408A8	Normal	0
592-600871	4/10/2024 7:32 Readings	PID	SC23030408A8	Normal	0
592-600871	4/10/2024 7:31 Readings	PID	SC23030408A8	Normal	0
592-600871	4/10/2024 7:30 Readings	PID	SC23030408A8	Normal	0
592-600871	4/10/2024 7:29 Readings	PID	SC23030408A8	Normal	0
592-600871	4/10/2024 7:28 Readings	PID	SC23030408A8	Normal	0
592-600871	4/10/2024 7:27 Readings	PID	SC23030408A8	Normal	0
592-600871	4/10/2024 7:26 Readings	PID	SC23030408A8	Normal	0
592-600871	4/10/2024 7:25 Readings	PID	SC23030408A8	Normal	0
592-600871	4/10/2024 7:24 Readings	PID	SC23030408A8	Normal	0
592-600871	4/10/2024 7:23 Readings	PID	SC23030408A8	Normal	0
592-600871	4/10/2024 7:22 CONFIG	PID	SC23030408A8		