



**DAILY STATUS REPORT**

**Prepared By:**

Ryan Just

WEATHER	Snow	Rain	Overcast	Partly Cloudy	Bright Sun	Wind
TEMP.	< 32	32-50	50-70	X 70-85	>85	E – 6 MPH

<b>IEC Project No:</b>	13928	<b>NYSDEC BCP Site No:</b>	C224367	<b>Date:</b> 04/11/24
<b>Project:</b>	251 Douglass Street, Brooklyn, NY			

<p><b>Consultant:</b> Impact Environmental Engineering and Geology, PLLC (IEEG)</p> <p>Time On: 06:30 Time Out: 18:15</p>	<p><b>Personnel On Site:</b> IEEG (Environmental) – Ryan Just Broadway Construction Group - Tom Caporale Cascade ADT Concrete Courses WSP- Charlie Lambert</p> <p><b>Equipment On Site:</b> Minirae 3000 PID, DustTrak II</p>
---	---

**Scope of Work:** Continuation of ISS columns, continued QA/QC coring of ISS columns, and removal of obstruction in the northern alley.

**Site Activities:**

- Deploy three (3) CAMPs at the Start of the work day;
- Concrete Courses continued to remove the obstruction from the western portion of the northern alley;
- Cascade received one (1) delivery of Portland cement;
- Cascade removed auger at the end of ISS column installation in order to perform maintenance tomorrow 04/12/2024;
- ADT completed the coring of column 563 C to 55'; and
  - Cascade drilled **Column 227**, column spec below:
    - The column was 8' diameter and drilled 36' deep from Site grade;
    - The column consisted of a total of 15 batches;
  - Cascade drilled **Column 229**, column spec below:
    - The column was 8' diameter and drilled 36' deep from Site grade;
    - The column consisted of a total of 15 batches;
  - Cascade drilled **Column 231**, column spec below:
    - The column was 8' diameter and drilled 26' deep from Site grade;
    - The column consisted of a total of 15 batches;
  - Cascade drilled **Column 233**, column spec below:
    - The column was 8' diameter and drilled 36' deep from Site grade;
    - The column consisted of a total of 15 batches;

**Community Air Monitoring Program (CAMP) - CAMP** action level for dust (0.1 mg/m<sup>3</sup>) and VOCs (5 ppm)

- PID remained at nominal levels throughout the day
- No sustained dust exceedances were observed over a 1-min period during monitoring;
- Startup Upwind Conditions – PID = \_0.0\_ ppm, Dust = \_0.077\_ mg/m<sup>3</sup> @ 06:52
- High Conditions (Upwind) – PID = \_2.7\_ ppm @ 17:00, Dust = \_0.126\_ mg/m<sup>3</sup> @ 08:42
- High Conditions (Downwind 1) – PID = \_0.0\_ ppm, Dust = \_0.270\_ mg/m<sup>3</sup> @ 09:12
- High Conditions (Downwind 2) – PID = \_0.3\_ ppm @ 09:02, Dust = \_0.145\_ mg/m<sup>3</sup> @ 15:07

**Notable Site Conditions:**

- The core from column 563 C (20' – 25') was dropped by ADT when bringing the sample to the surface. A basket was attached to the drill rig in order to attempt to retrieve the sample from the borehole. Only 29" of the core was able to be recovered, which was well mixed and treated. ADT confirmed the material was hard when sampling. Marnie DeLuke was notified.
- Periods of rain throughout the day from 7:22 to 9:03 and 16:06 to 16:52.

**Planned for the Next Day/Week:**

- Removal of obstruction on the western portion of the northern alley;
- Auger and drill rig maintenance performed by ECA;
- Loadout of swell material stockpiled on site.



**PHOTO LOG**

251 DOUGLASS STREET, BROOKLYN, NY



**Photo 1-**  
Representative photo of removing the obstruction in the northern alley.



**Photo 2-**  
Representative photo of drilling ISS column.



**Photo 3-**  
Representative  
photo of coring a  
column.



**Photo 4-**  
Representative  
photo of ISS  
column core.



**Photo 5-**  
Representative photo of the swell stockpile being covered and secured at the end of the day in poly.



**SITE PLANS**

251 DOUGLASS STREET, BROOKLYN, NY



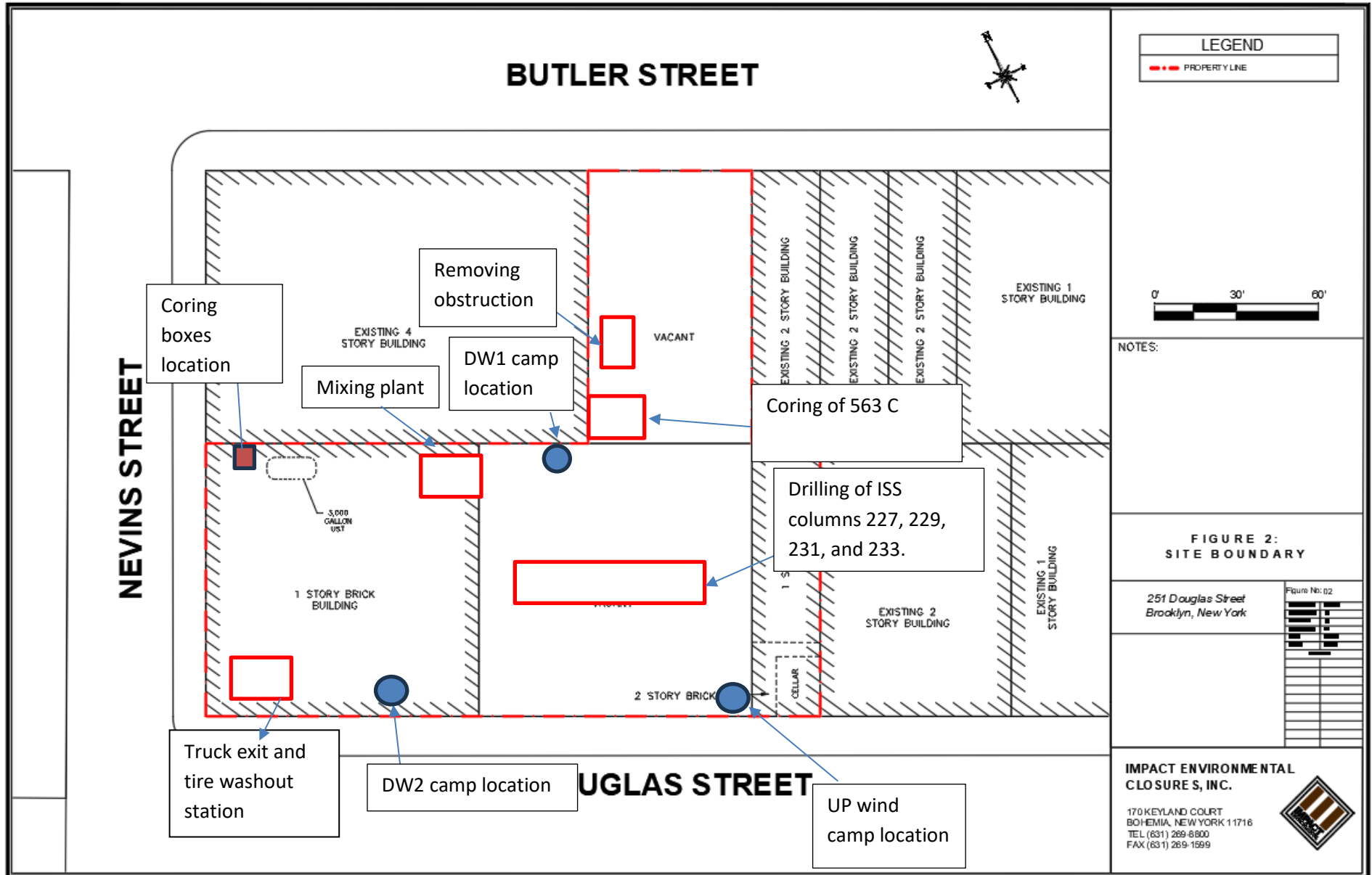





# SCM Report



Project name	Douglass Street BCG ISS	Element name	c227a
		Project number	

		Start date	04/11/2024
--	--	------------	------------

Drilling rig	BG36H_5717
--------------	------------

<b>Details</b>			
Max. depth	38.02 ft.	Start time	08:38 AM
Volume/m 1	21.89 ft³	End Date	04/11/2024
		End time	09:07 AM
		Production duration	00:29:08
		Final depth time	09:00 AM_
		Total suspension quantity	254.901 ft³

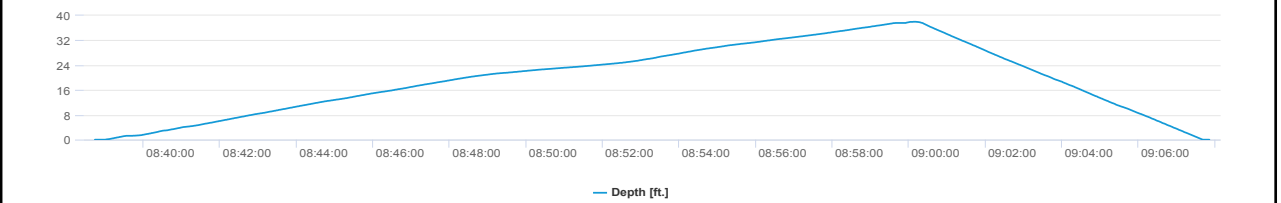
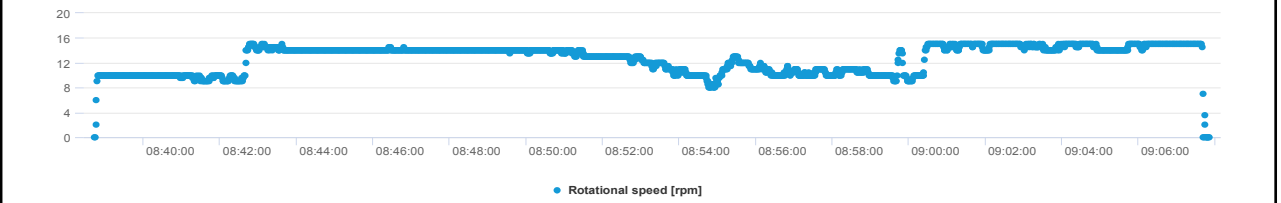
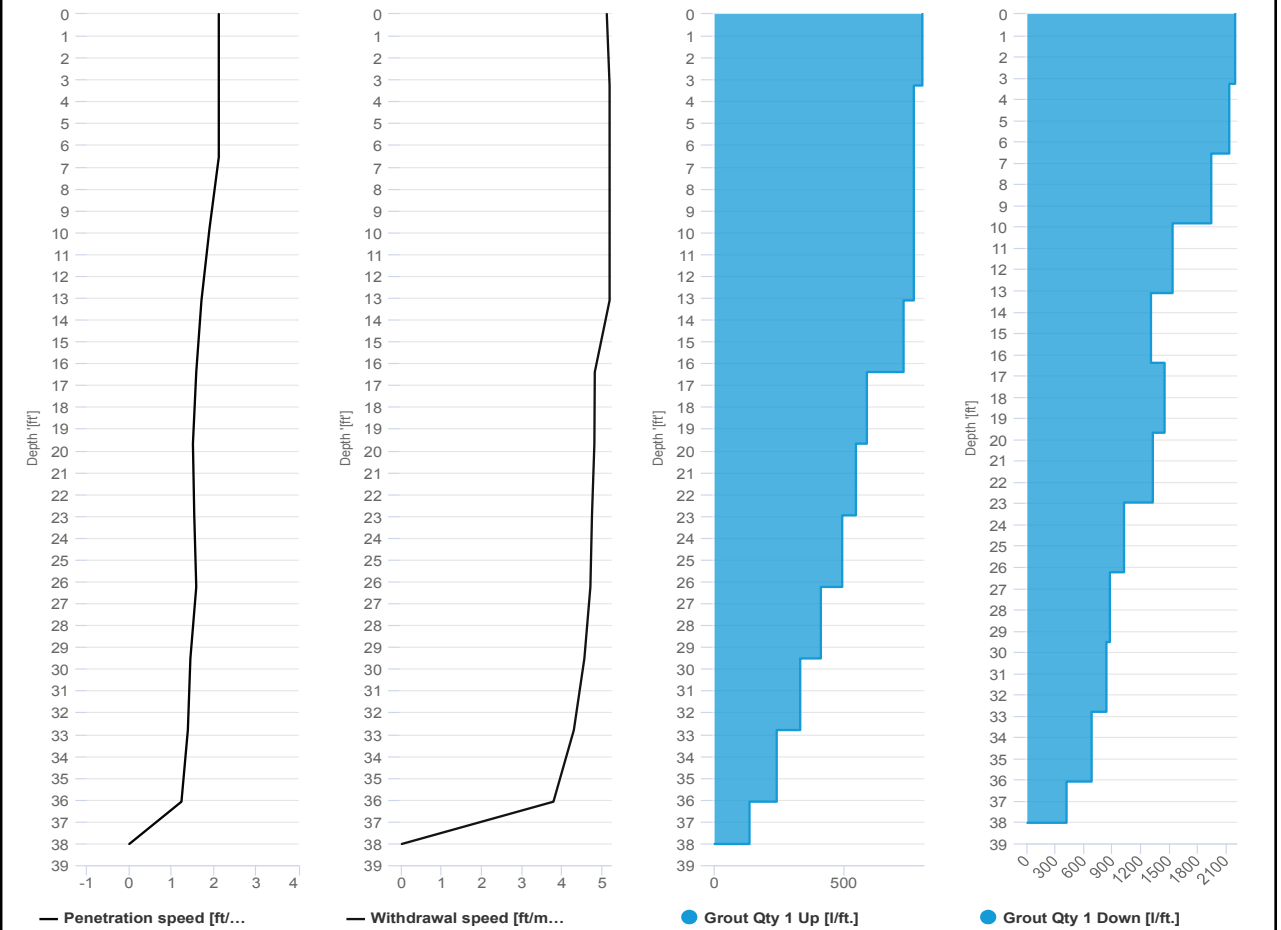

# SCM Report



Project name: Douglass Street BCG ISS      Element name: c227b  
 Project number

Start date: 04/11/2024

Drilling rig: BG36H\_5717

Details		Start time	
Max. depth	38 ft.	09:07 AM	
Volume/m 1	20.48 ft³	End Date	04/11/2024
		End time	09:29 AM
		Production duration	00:21:28
		Final depth time	09:20 AM_
		Total suspension quantity	235.796 ft³

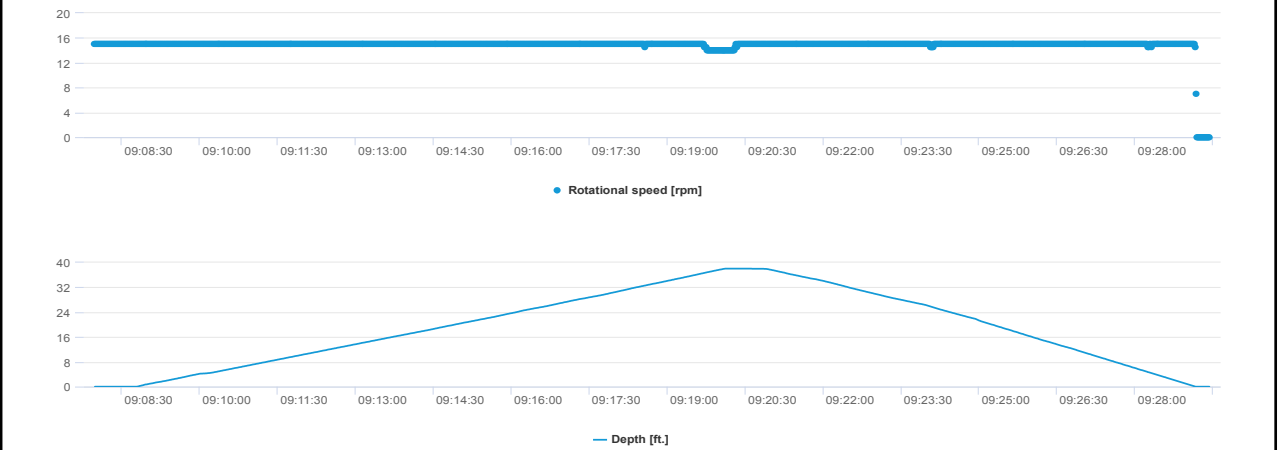
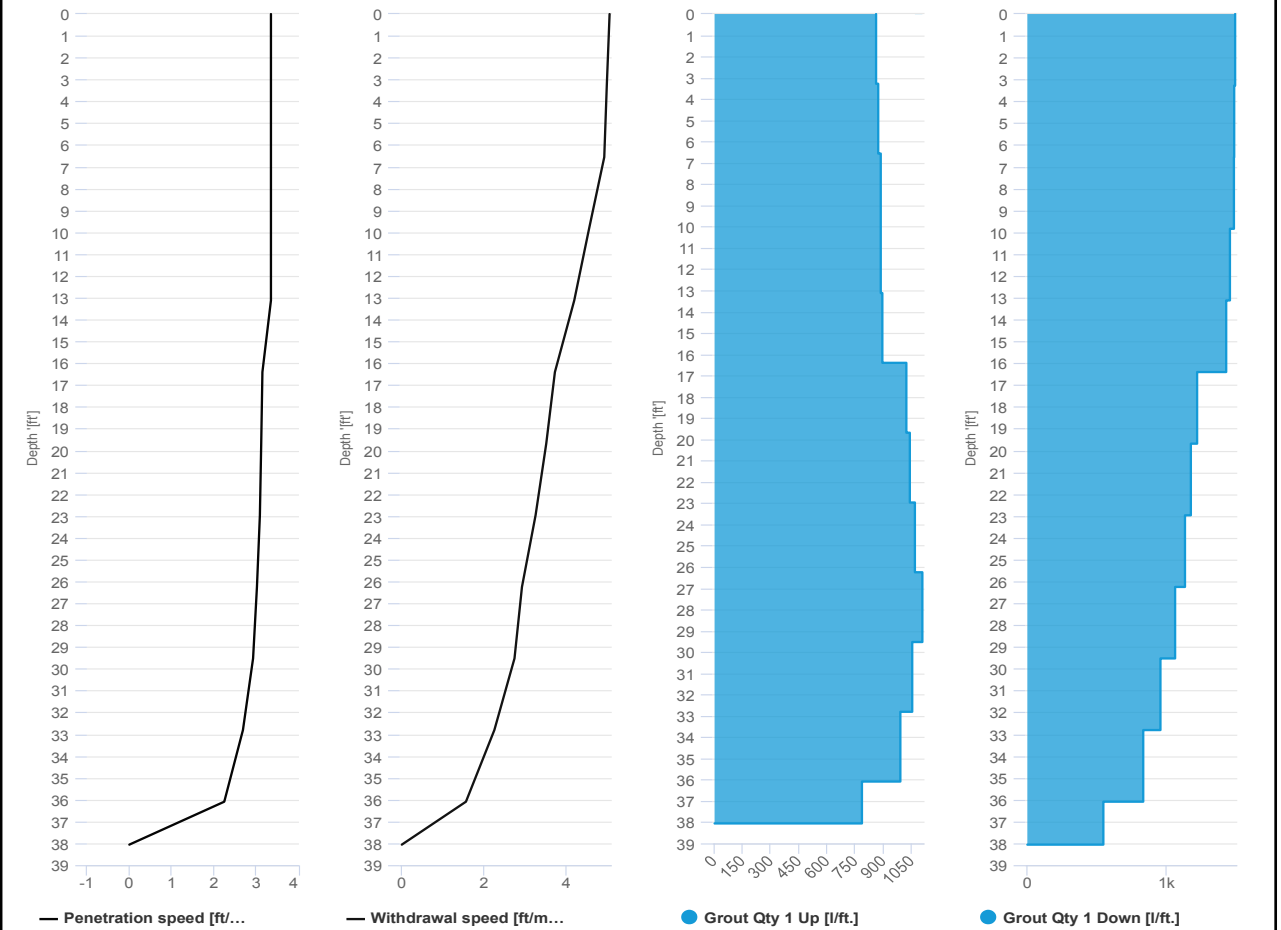

# SCM Report



Project name: Douglass Street BCG ISS      Element name: c229a  
 Project number

Start date: 04/11/2024

Drilling rig: BG36H\_5717

<b>Details</b>		Start time: 11:18 AM	
Max. depth: 38.02 ft.		End Date: 04/11/2024	
Volume/m 1: 18.71 ft³		End time: 11:48 AM	
		Production duration: 00:29:56	
		Final depth time: 11:39 AM	
		Total suspension quantity: 216.302 ft³	

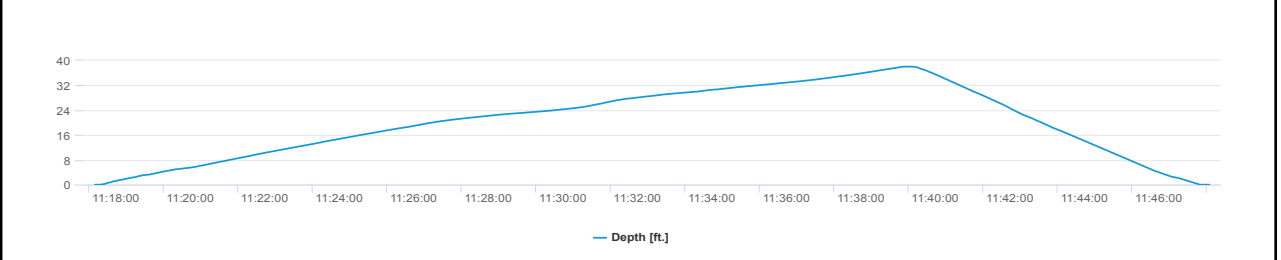
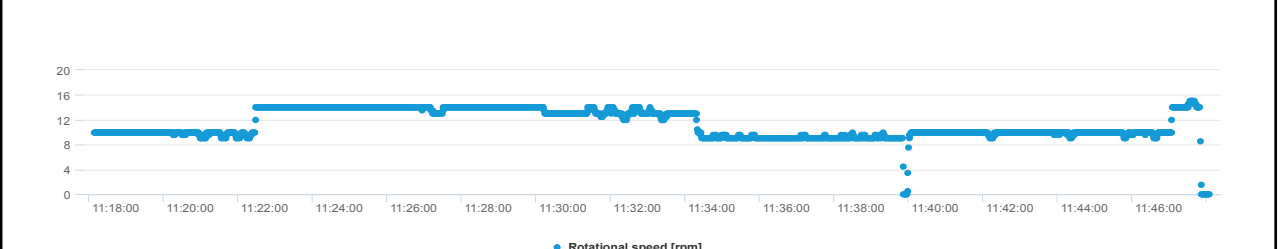
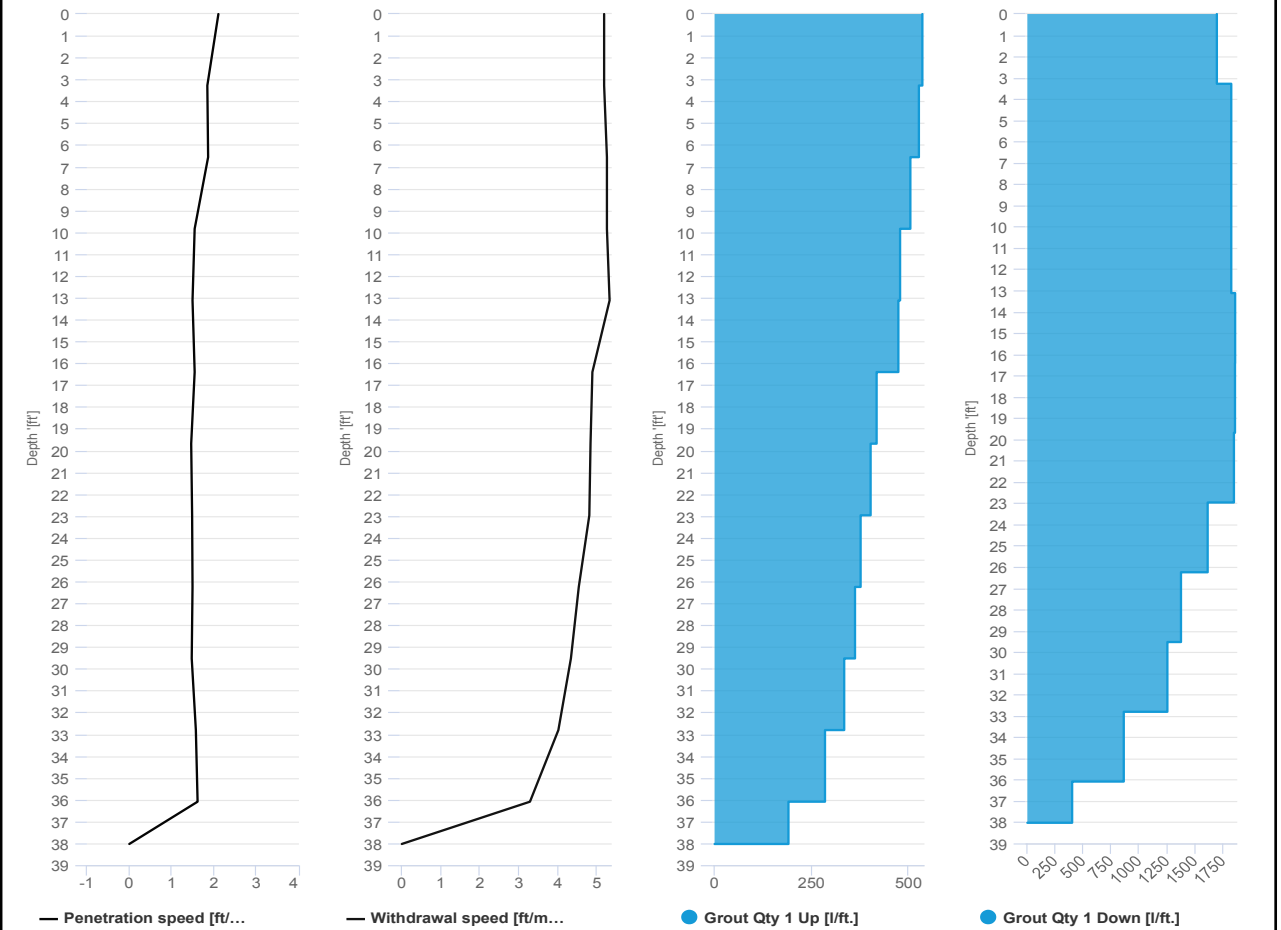

# SCM Report



Project name: Douglass Street BCG ISS      Element name: c229b  
 Project number

Start date: 04/11/2024

Drilling rig: BG36H\_5717

<b>Details</b>		Start time: 11:48 AM	
Max. depth: 38 ft.		End Date: 04/11/2024	
Volume/m 1: 27.19 ft³		End time: 12:17 PM	
		Production duration: 00:29:27	
		Final depth time: 12:03 PM	
		Total suspension quantity: 317.267 ft³	

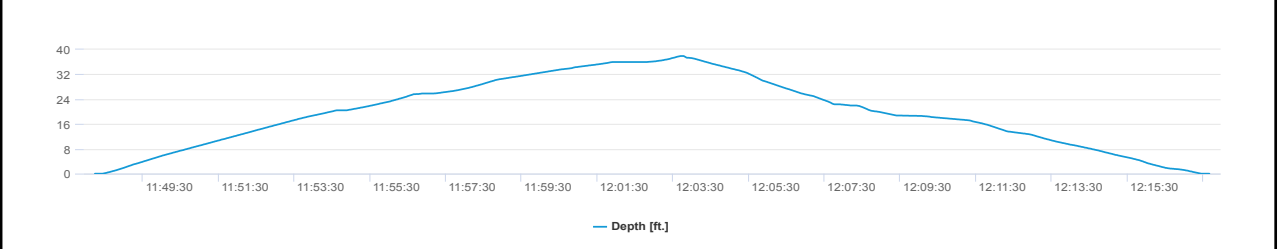
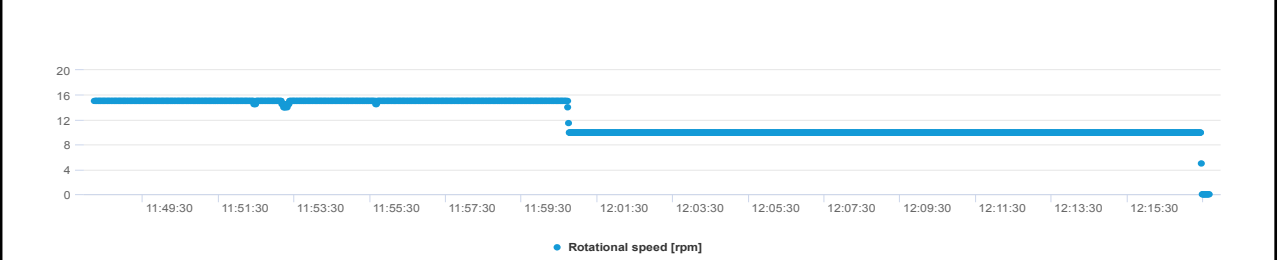
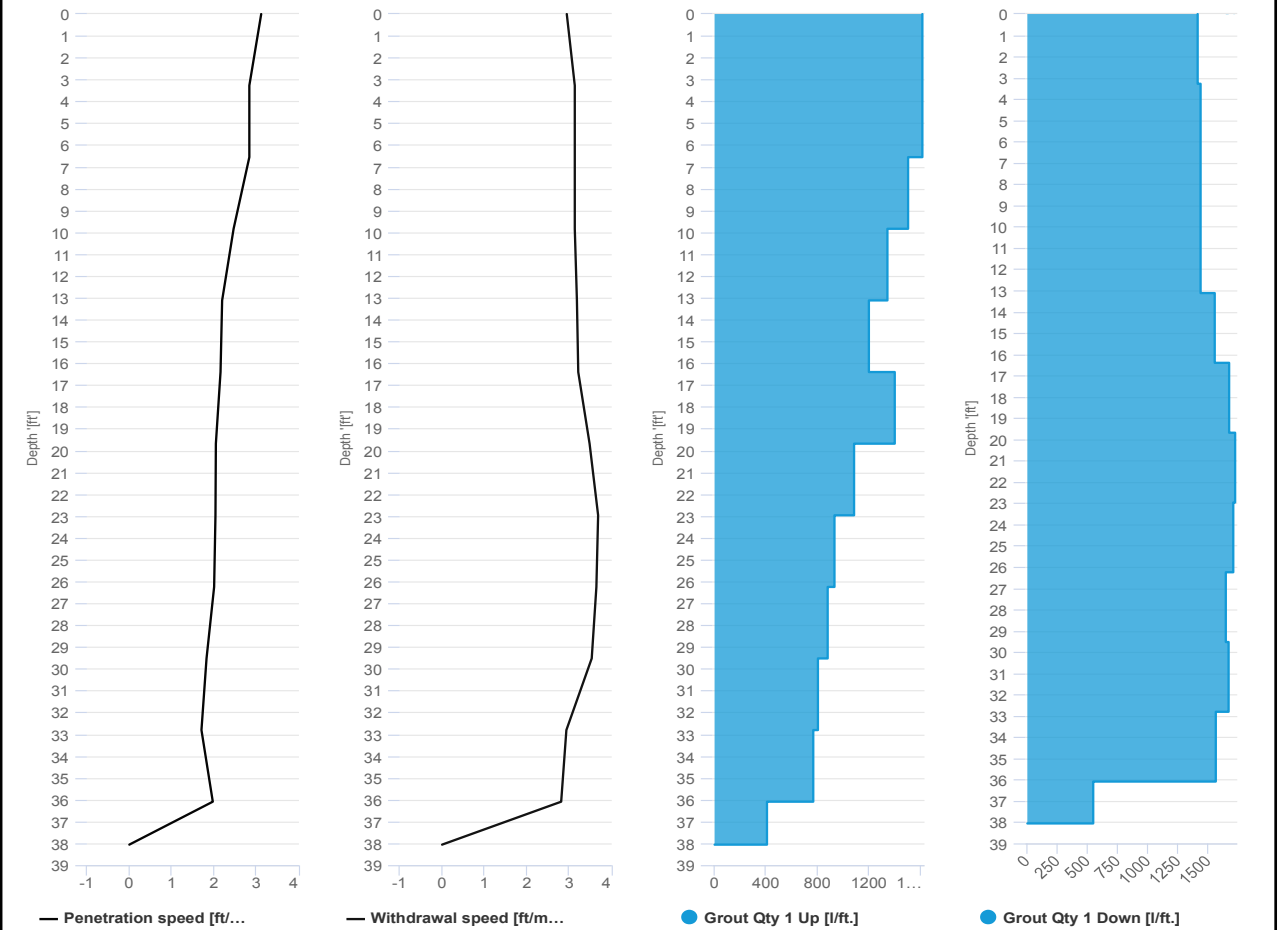

# SCM Report



Project name: Douglass Street BCG ISS      Element name: c231a  
Project number

Start date: 04/11/2024

Drilling rig: BG36H\_5717

<b>Details</b>		Start time: 12:37 PM	
Max. depth: 38.02 ft.		End Date: 04/11/2024	
Volume/m 1: 26.13 ft³		End time: 01:06 PM	
		Production duration: 00:29:08	
		Final depth time: 12:58 PM	
		Total suspension quantity: 304.836 ft³	

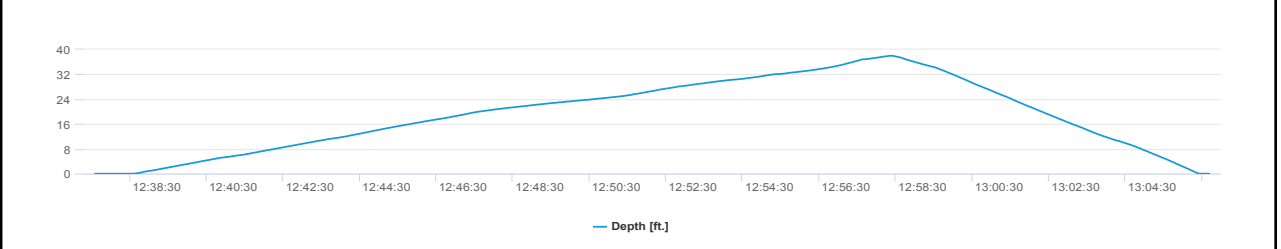
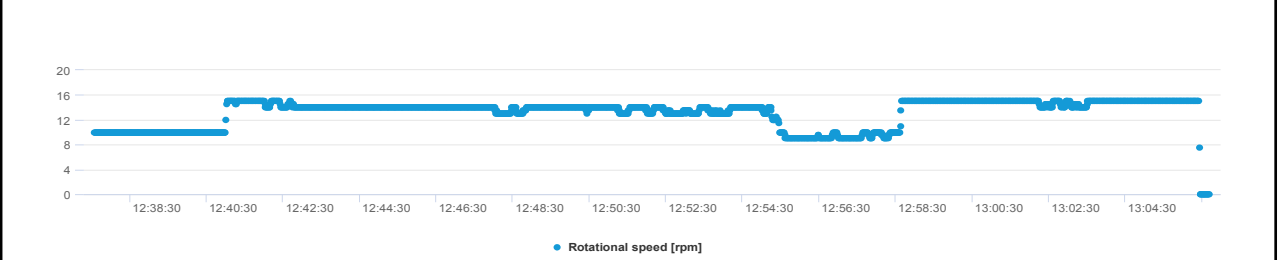
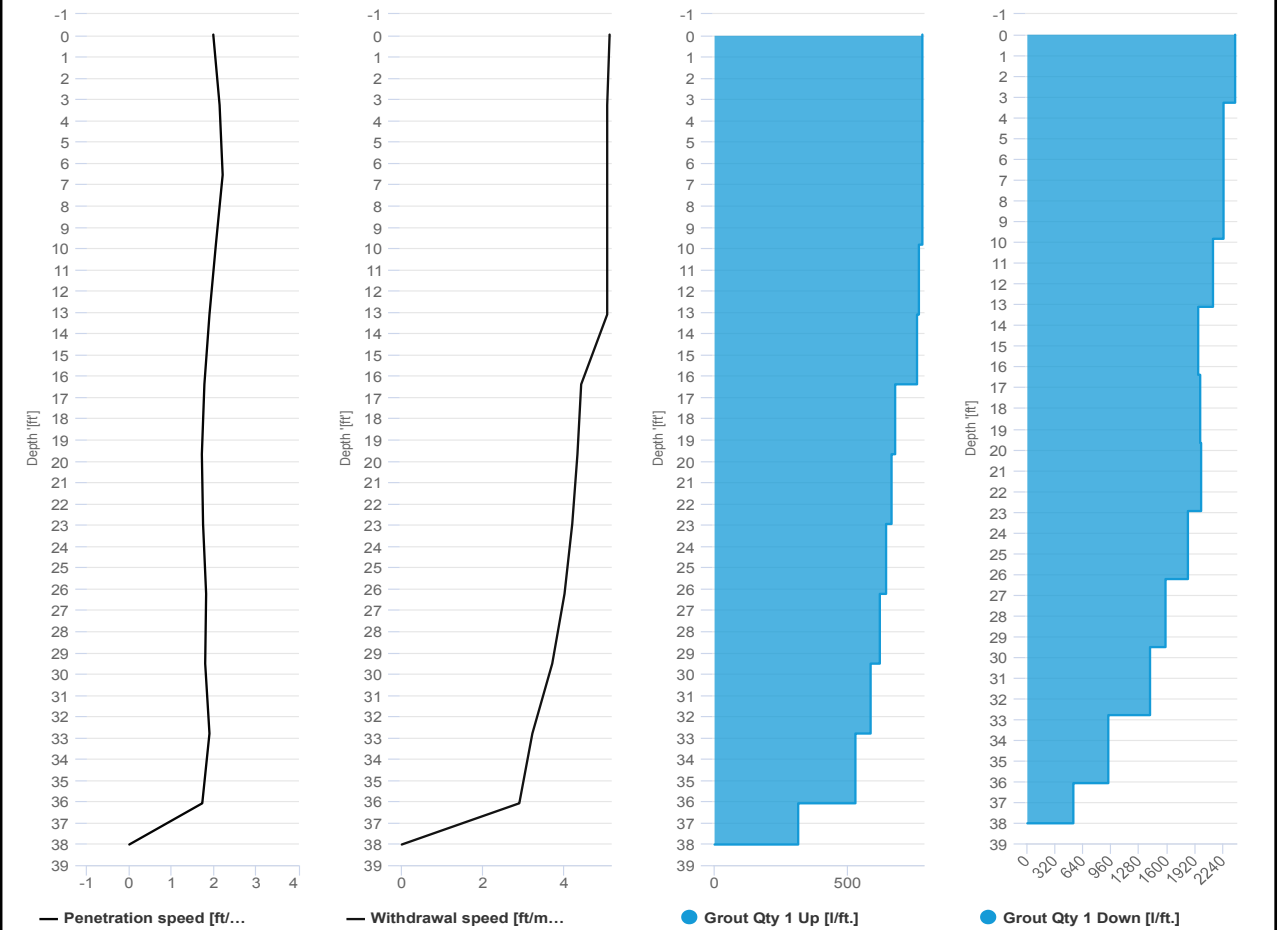

# SCM Report



Project name: Douglass Street BCG ISS      Element name: c231b  
 Project number

Start date: 04/11/2024

Drilling rig: BG36H\_5717

Details		Start time	
Max. depth	38.09 ft.	01:06 PM	
Volume/m 1	19.77 ft³	End Date	04/11/2024
		End time	01:30 PM
		Production duration	00:23:17
		Final depth time	01:18 PM
		Total suspension quantity	228.45 ft³

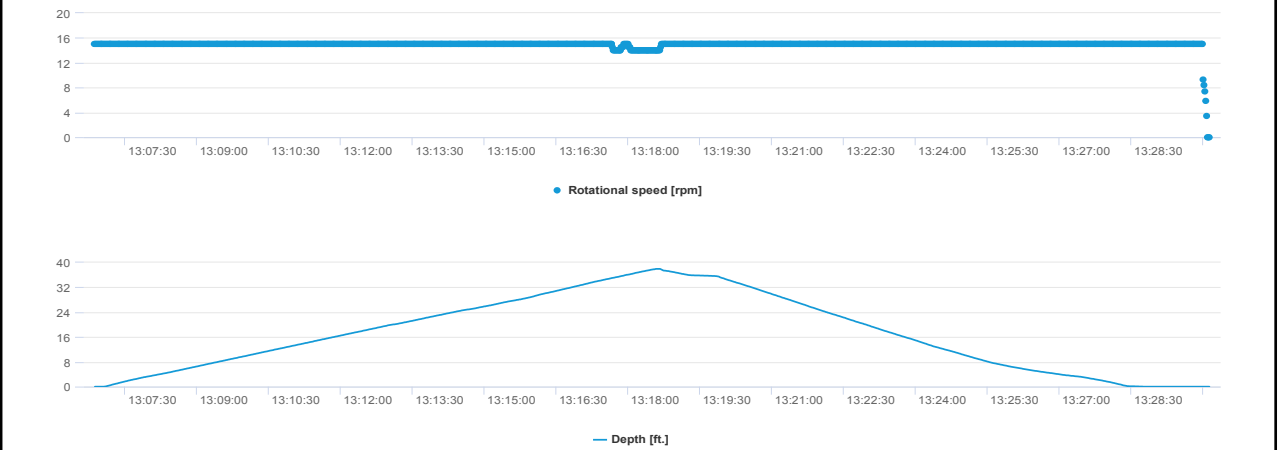
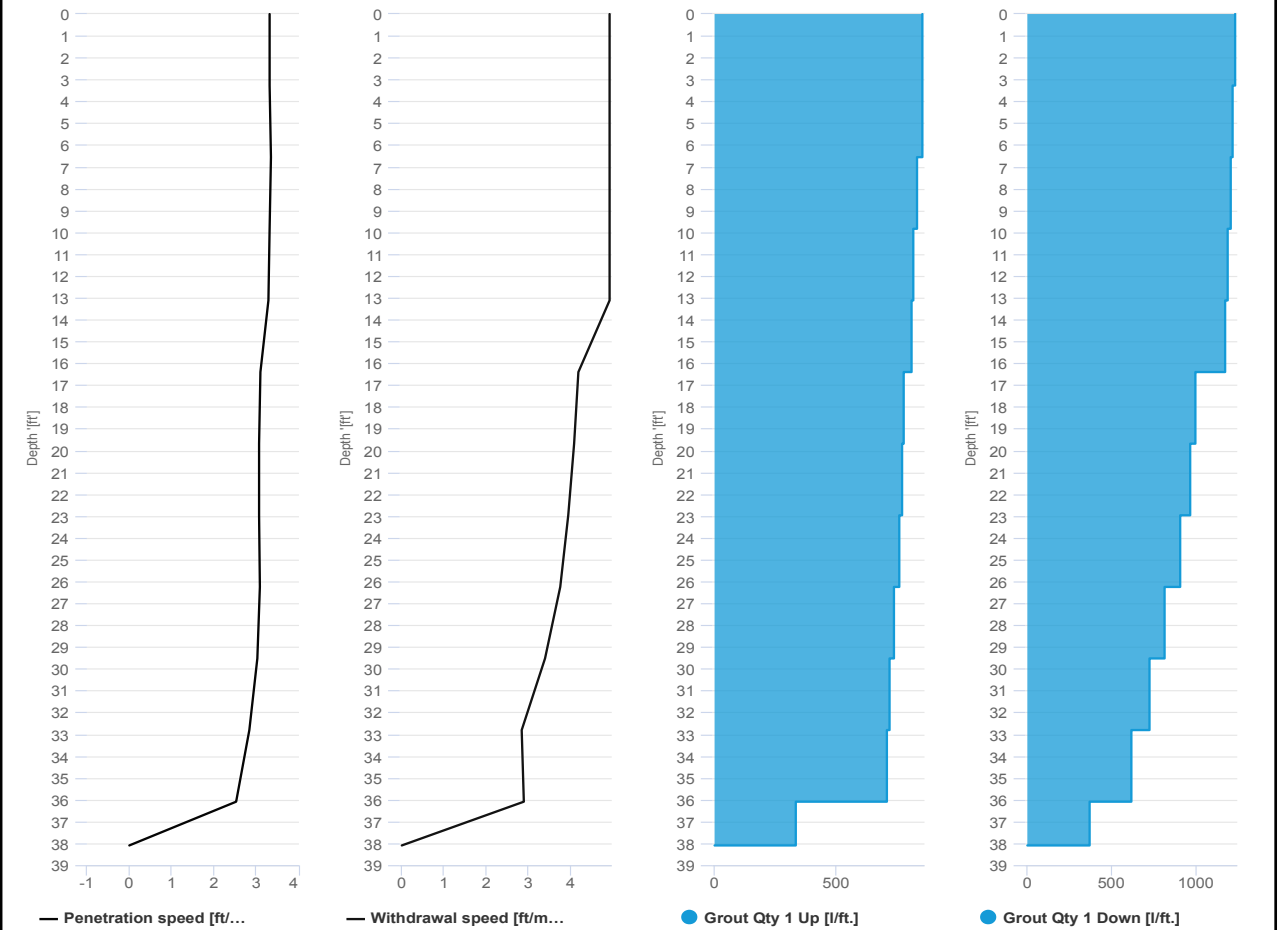

# SCM Report



Project name: Douglass Street BCG ISS      Element name: c233a  
 Project number

Start date: 04/11/2024

Drilling rig: BG36H\_5717

Details		Start time	
Max. depth	38 ft.	03:10 PM	
Volume/m 1	29.31 ft³	End Date	04/11/2024
		End time	03:39 PM
		Production duration	00:28:51
		Final depth time	03:31 PM
		Total suspension quantity	342.022 ft³

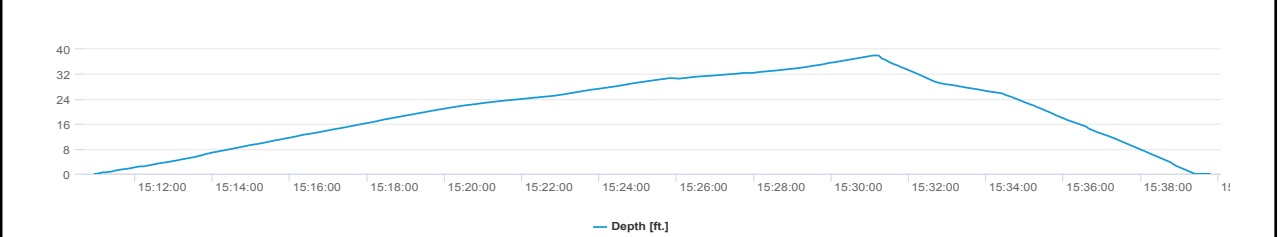
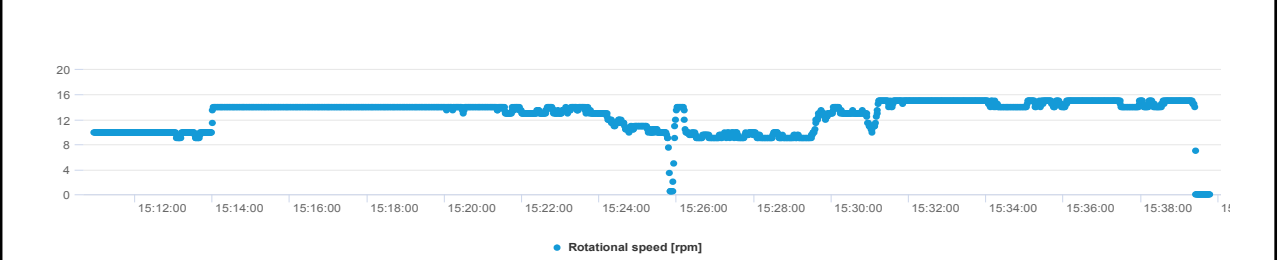
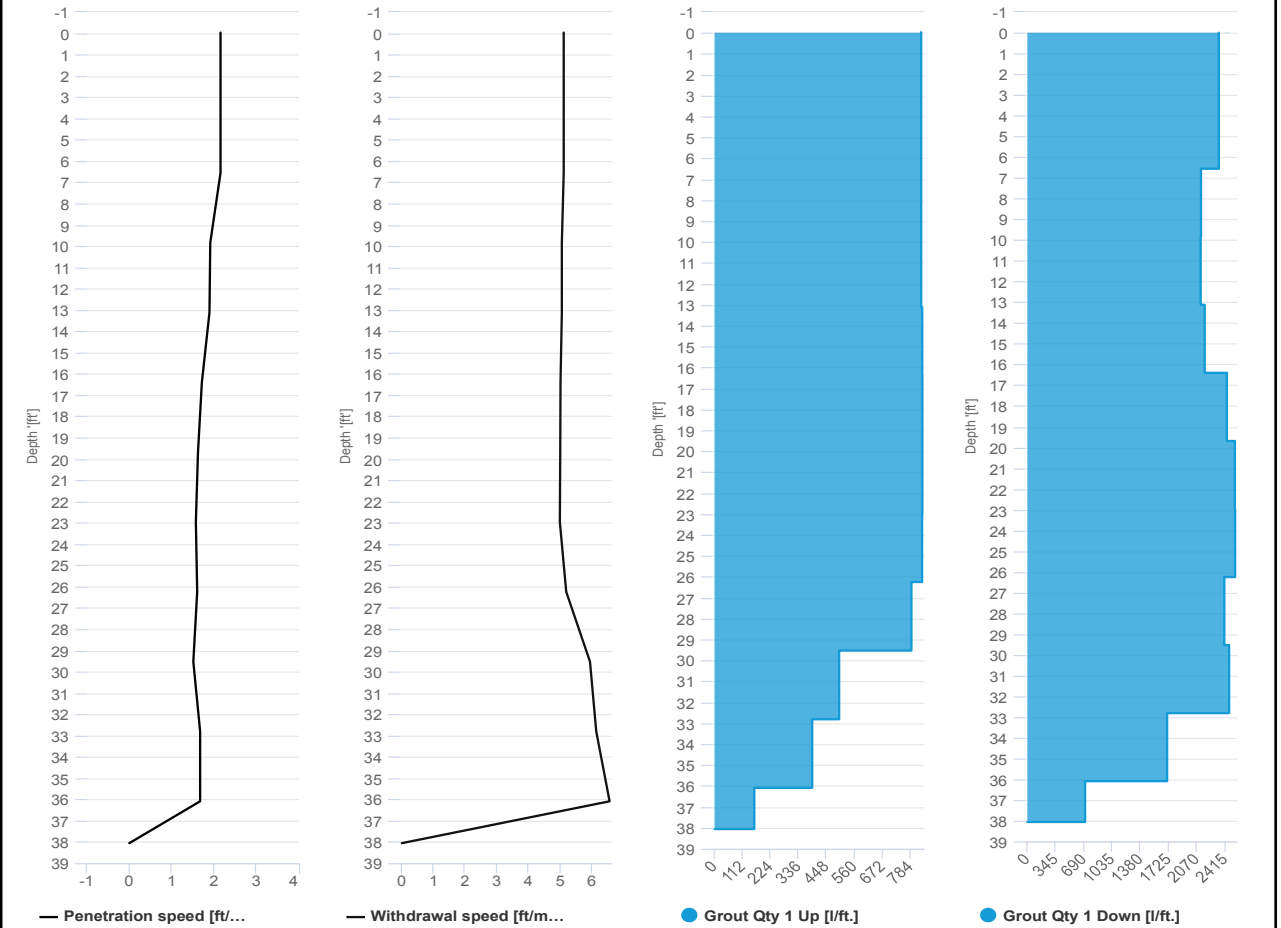



# SCM Report



Project name: Douglass Street BCG ISS      Element name: c233b  
 Project number

Start date: 04/11/2024

Drilling rig: BG36H\_5717

<b>Details</b>		Start time: 03:39 PM	
Max. depth: 38.02 ft.		End Date: 04/11/2024	
Volume/m 1: 19.42 ft³		End time: 04:01 PM	
		Production duration: 00:21:18	
		Final depth time: 03:52 PM	
		Total suspension quantity: 224.813 ft³	

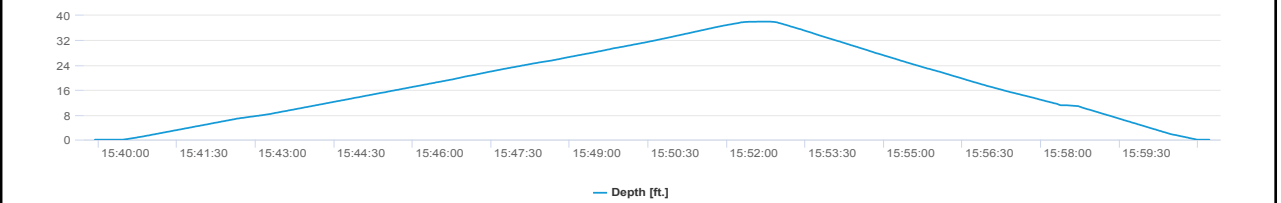
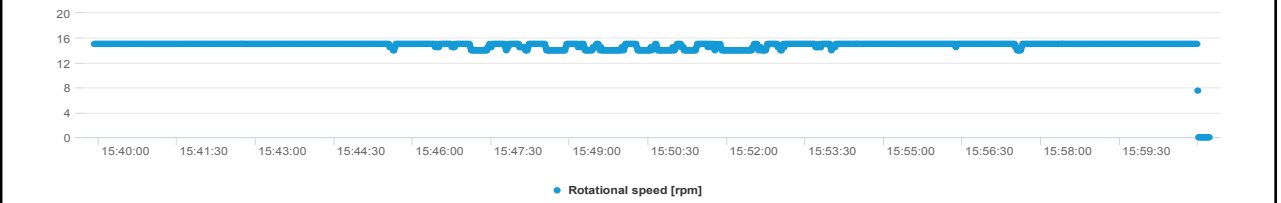
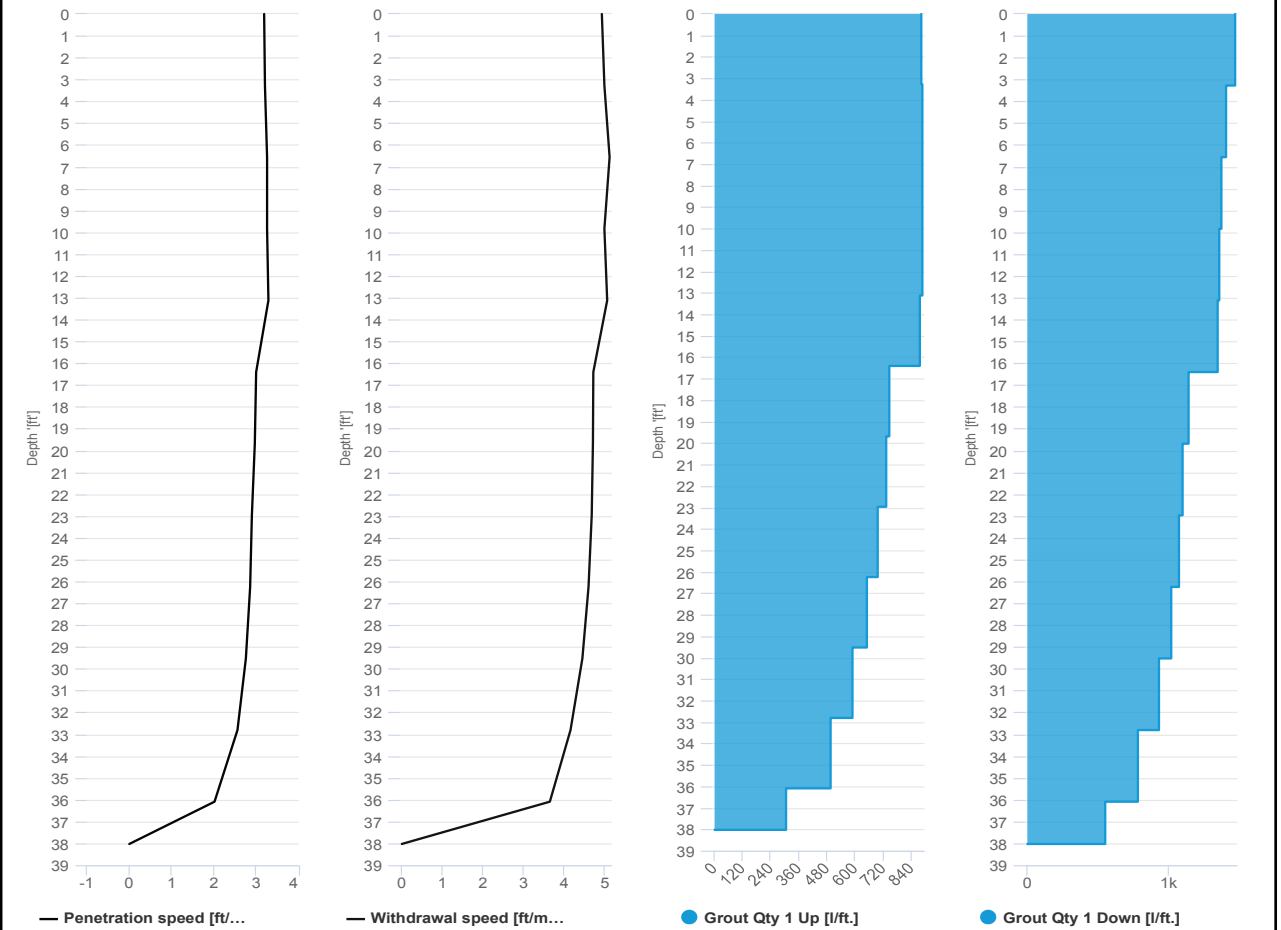



**IMPACT ENVIRONMENTAL**

170 Keyland Court | Bohemia | NY | 11716 | 631.269.8800

welcome to solid ground...

[www.impactenvironmental.com](http://www.impactenvironmental.com)

---

**UPWIND CAMP READINGS**

251 DOUGLASS STREET, BROOKLYN, NY

Instrument Name	DustTrak II
Model Number	8530
Serial Number	8530224601
Firmware Version	3.1
Calibration Date	11/9/2022
Test Name	MANUAL_004
Test Start Time	6:51:48 AM
Test Start Date	4/11/2024
Test Length [D:H:M]	0:10:22
Test Interval [M:S]	1:00
Mass Average [mg/m3]	0.051
Mass Minimum [mg/m3]	0.017
Mass Maximum [mg/m3]	0.126
Mass TWA [mg/m3]	0.059
Photometric User Cal	1
Flow User Cal	0
Errors	
Number of Samples	622

Elapsed Time [s]	Mass [mg/m3]	Alarms	Errors
6:52	0.077		
6:53	0.078		
6:54	0.077		
6:55	0.072		
6:56	0.07		
6:57	0.07		
6:58	0.071		
6:59	0.071		
7:00	0.071		
7:01	0.07		
7:02	0.07		
7:03	0.071		
7:04	0.071		
7:05	0.077		
7:06	0.084		
7:07	0.085		
7:08	0.087		
7:09	0.085		
7:10	0.079		
7:11	0.079		
7:12	0.077		
7:13	0.075		
7:14	0.075		
7:15	0.075		

7:16	0.077
7:17	0.085
7:18	0.08
7:19	0.089
7:20	0.09
7:21	0.093
7:22	0.088
7:23	0.078
7:24	0.081
7:25	0.081
7:26	0.087
7:27	0.083
7:28	0.082
7:29	0.097
7:30	0.088
7:31	0.098
7:32	0.088
7:33	0.099
7:34	0.104
7:35	0.087
7:36	0.087
7:37	0.088
7:38	0.088
7:39	0.087
7:40	0.088
7:41	0.093
7:42	0.091
7:43	0.088
7:44	0.09
7:45	0.097
7:46	0.091
7:47	0.09
7:48	0.087
7:49	0.085
7:50	0.085
7:51	0.082
7:52	0.085
7:53	0.083
7:54	0.082
7:55	0.084
7:56	0.082
7:57	0.083
7:58	0.083
7:59	0.084

8:00	0.087
8:01	0.086
8:02	0.088
8:03	0.105
8:04	0.104
8:05	0.09
8:06	0.086
8:07	0.086
8:08	0.087
8:09	0.085
8:10	0.086
8:11	0.088
8:12	0.09
8:13	0.087
8:14	0.088
8:15	0.089
8:16	0.087
8:17	0.084
8:18	0.083
8:19	0.084
8:20	0.088
8:21	0.089
8:22	0.091
8:23	0.096
8:24	0.095
8:25	0.094
8:26	0.093
8:27	0.096
8:28	0.095
8:29	0.096
8:30	0.096
8:31	0.097
8:32	0.098
8:33	0.101
8:34	0.097
8:35	0.097
8:36	0.098
8:37	0.099
8:38	0.11
8:39	0.1
8:40	0.1
8:41	0.115
8:42	0.126
8:43	0.117

8:44	0.106
8:45	0.116
8:46	0.112
8:47	0.113
8:48	0.102
8:49	0.098
8:50	0.099
8:51	0.104
8:52	0.105
8:53	0.102
8:54	0.098
8:55	0.099
8:56	0.099
8:57	0.099
8:58	0.096
8:59	0.096
9:00	0.096
9:01	0.093
9:02	0.09
9:03	0.084
9:04	0.085
9:05	0.083
9:06	0.083
9:07	0.083
9:08	0.081
9:09	0.08
9:10	0.077
9:11	0.073
9:12	0.073
9:13	0.071
9:14	0.093
9:15	0.079
9:16	0.071
9:17	0.08
9:18	0.082
9:19	0.081
9:20	0.078
9:21	0.079
9:22	0.078
9:23	0.075
9:24	0.073
9:25	0.073
9:26	0.072
9:27	0.073

9:28	0.072
9:29	0.072
9:30	0.077
9:31	0.071
9:32	0.072
9:33	0.072
9:34	0.067
9:35	0.067
9:36	0.065
9:37	0.066
9:38	0.073
9:39	0.07
9:40	0.069
9:41	0.066
9:42	0.068
9:43	0.071
9:44	0.066
9:45	0.063
9:46	0.064
9:47	0.062
9:48	0.063
9:49	0.064
9:50	0.063
9:51	0.06
9:52	0.062
9:53	0.061
9:54	0.067
9:55	0.064
9:56	0.064
9:57	0.064
9:58	0.064
9:59	0.067
10:00	0.07
10:01	0.068
10:02	0.066
10:03	0.065
10:04	0.064
10:05	0.069
10:06	0.068
10:07	0.069
10:08	0.074
10:09	0.067
10:10	0.069
10:11	0.072

10:12	0.066
10:13	0.064
10:14	0.065
10:15	0.065
10:16	0.065
10:17	0.074
10:18	0.065
10:19	0.069
10:20	0.071
10:21	0.07
10:22	0.067
10:23	0.071
10:24	0.069
10:25	0.07
10:26	0.066
10:27	0.067
10:28	0.067
10:29	0.067
10:30	0.067
10:31	0.075
10:32	0.07
10:33	0.072
10:34	0.074
10:35	0.069
10:36	0.064
10:37	0.065
10:38	0.061
10:39	0.06
10:40	0.059
10:41	0.062
10:42	0.063
10:43	0.062
10:44	0.062
10:45	0.061
10:46	0.063
10:47	0.064
10:48	0.066
10:49	0.07
10:50	0.063
10:51	0.063
10:52	0.061
10:53	0.064
10:54	0.056
10:55	0.055



10:56	0.055
10:57	0.056
10:58	0.057
10:59	0.054
11:00	0.054
11:01	0.063
11:02	0.057
11:03	0.058
11:04	0.064
11:05	0.064
11:06	0.061
11:07	0.064
11:08	0.064
11:09	0.065
11:10	0.053
11:11	0.051
11:12	0.054
11:13	0.052
11:14	0.054
11:15	0.057
11:16	0.053
11:17	0.064
11:18	0.065
11:19	0.066
11:20	0.055
11:21	0.053
11:22	0.06
11:23	0.066
11:24	0.067
11:25	0.068
11:26	0.077
11:27	0.067
11:28	0.056
11:29	0.058
11:30	0.06
11:31	0.058
11:32	0.057
11:33	0.057
11:34	0.06
11:35	0.05
11:36	0.053
11:37	0.059
11:38	0.051
11:39	0.053

11:40	0.053
11:41	0.056
11:42	0.058
11:43	0.058
11:44	0.057
11:45	0.049
11:46	0.054
11:47	0.054
11:48	0.055
11:49	0.053
11:50	0.051
11:51	0.049
11:52	0.049
11:53	0.05
11:54	0.046
11:55	0.047
11:56	0.047
11:57	0.042
11:58	0.042
11:59	0.043
12:00	0.045
12:01	0.043
12:02	0.04
12:03	0.041
12:04	0.04
12:05	0.041
12:06	0.039
12:07	0.04
12:08	0.04
12:09	0.043
12:10	0.044
12:11	0.04
12:12	0.04
12:13	0.038
12:14	0.038
12:15	0.038
12:16	0.04
12:17	0.04
12:18	0.041
12:19	0.04
12:20	0.04
12:21	0.044
12:22	0.04
12:23	0.043

12:24	0.042
12:25	0.039
12:26	0.04
12:27	0.041
12:28	0.04
12:29	0.042
12:30	0.042
12:31	0.045
12:32	0.048
12:33	0.043
12:34	0.046
12:35	0.043
12:36	0.044
12:37	0.042
12:38	0.043
12:39	0.045
12:40	0.053
12:41	0.048
12:42	0.043
12:43	0.044
12:44	0.044
12:45	0.059
12:46	0.04
12:47	0.049
12:48	0.048
12:49	0.037
12:50	0.036
12:51	0.035
12:52	0.037
12:53	0.038
12:54	0.03
12:55	0.029
12:56	0.034
12:57	0.031
12:58	0.034
12:59	0.029
13:00	0.028
13:01	0.029
13:02	0.039
13:03	0.034
13:04	0.033
13:05	0.029
13:06	0.03
13:07	0.03

13:08	0.035
13:09	0.039
13:10	0.037
13:11	0.032
13:12	0.032
13:13	0.034
13:14	0.036
13:15	0.032
13:16	0.033
13:17	0.033
13:18	0.034
13:19	0.029
13:20	0.029
13:21	0.029
13:22	0.026
13:23	0.028
13:24	0.026
13:25	0.025
13:26	0.025
13:27	0.027
13:28	0.023
13:29	0.025
13:30	0.029
13:31	0.029
13:32	0.026
13:33	0.025
13:34	0.02
13:35	0.023
13:36	0.025
13:37	0.022
13:38	0.022
13:39	0.027
13:40	0.022
13:41	0.022
13:42	0.026
13:43	0.025
13:44	0.032
13:45	0.026
13:46	0.023
13:47	0.025
13:48	0.026
13:49	0.026
13:50	0.025
13:51	0.027

13:52	0.027
13:53	0.029
13:54	0.028
13:55	0.025
13:56	0.021
13:57	0.022
13:58	0.02
13:59	0.02
14:00	0.021
14:01	0.022
14:02	0.021
14:03	0.02
14:04	0.021
14:05	0.021
14:06	0.027
14:07	0.02
14:08	0.021
14:09	0.022
14:10	0.024
14:11	0.025
14:12	0.019
14:13	0.02
14:14	0.023
14:15	0.025
14:16	0.019
14:17	0.023
14:18	0.025
14:19	0.024
14:20	0.023
14:21	0.032
14:22	0.027
14:23	0.021
14:24	0.02
14:25	0.029
14:26	0.021
14:27	0.017
14:28	0.018
14:29	0.018
14:30	0.019
14:31	0.017
14:32	0.017
14:33	0.017
14:34	0.018
14:35	0.02

14:36	0.025
14:37	0.023
14:38	0.021
14:39	0.023
14:40	0.023
14:41	0.02
14:42	0.028
14:43	0.028
14:44	0.027
14:45	0.025
14:46	0.027
14:47	0.023
14:48	0.024
14:49	0.026
14:50	0.024
14:51	0.026
14:52	0.024
14:53	0.023
14:54	0.024
14:55	0.025
14:56	0.025
14:57	0.027
14:58	0.027
14:59	0.025
15:00	0.027
15:01	0.027
15:02	0.026
15:03	0.028
15:04	0.03
15:05	0.029
15:06	0.027
15:07	0.03
15:08	0.031
15:09	0.034
15:10	0.035
15:11	0.031
15:12	0.033
15:13	0.031
15:14	0.036
15:15	0.034
15:16	0.033
15:17	0.035
15:18	0.03
15:19	0.024

15:20	0.025
15:21	0.027
15:22	0.035
15:23	0.036
15:24	0.028
15:25	0.024
15:26	0.023
15:27	0.024
15:28	0.024
15:29	0.024
15:30	0.02
15:31	0.029
15:32	0.032
15:33	0.024
15:34	0.023
15:35	0.025
15:36	0.026
15:37	0.02
15:38	0.019
15:39	0.02
15:40	0.021
15:41	0.024
15:42	0.025
15:43	0.018
15:44	0.019
15:45	0.021
15:46	0.024
15:47	0.022
15:48	0.026
15:49	0.023
15:50	0.022
15:51	0.022
15:52	0.025
15:53	0.023
15:54	0.024
15:55	0.026
15:56	0.027
15:57	0.026
15:58	0.025
15:59	0.024
16:00	0.022
16:01	0.024
16:02	0.024
16:03	0.022

16:04	0.023
16:05	0.023
16:06	0.024
16:07	0.024
16:08	0.026
16:09	0.025
16:10	0.023
16:11	0.024
16:12	0.02
16:13	0.021
16:14	0.018
16:15	0.018
16:16	0.019
16:17	0.02
16:18	0.021
16:19	0.022
16:20	0.02
16:21	0.021
16:22	0.02
16:23	0.02
16:24	0.021
16:25	0.019
16:26	0.019
16:27	0.019
16:28	0.021
16:29	0.021
16:30	0.024
16:31	0.024
16:32	0.021
16:33	0.021
16:34	0.02
16:35	0.019
16:36	0.019
16:37	0.019
16:38	0.029
16:39	0.029
16:40	0.022
16:41	0.026
16:42	0.042
16:43	0.029
16:44	0.024
16:45	0.032
16:46	0.031
16:47	0.03



16:48	0.022
16:49	0.026
16:50	0.041
16:51	0.032
16:52	0.029
16:53	0.03
16:54	0.031
16:55	0.028
16:56	0.029
16:57	0.028
16:58	0.029
16:59	0.025
17:00	0.021
17:01	0.021
17:02	0.022
17:03	0.02
17:04	0.024
17:05	0.022
17:06	0.021
17:07	0.022
17:08	0.026
17:09	0.026
17:10	0.024
17:11	0.024
17:12	0.024
17:13	0.024

Device Serial No	Log Time	Log Type	Sensor 1 Type	Sensor 1 Serial Number	Sensor 1 Status	Sensor 1 Gas Reading
592-601274	4/11/2024 6:46	CONFIG	PID	SC23030921B3		
592-601274	4/11/2024 6:47	Readings	PID	SC23030921B3	Normal	0
592-601274	4/11/2024 6:48	Readings	PID	SC23030921B3	Normal	0
592-601274	4/11/2024 6:49	Readings	PID	SC23030921B3	Normal	0
592-601274	4/11/2024 6:50	Readings	PID	SC23030921B3	Normal	0
592-601274	4/11/2024 6:51	Readings	PID	SC23030921B3	Normal	0
592-601274	4/11/2024 6:52	Readings	PID	SC23030921B3	Normal	0
592-601274	4/11/2024 6:53	Readings	PID	SC23030921B3	Normal	0
592-601274	4/11/2024 6:54	Readings	PID	SC23030921B3	Normal	0
592-601274	4/11/2024 6:55	Readings	PID	SC23030921B3	Normal	0
592-601274	4/11/2024 6:56	Readings	PID	SC23030921B3	Normal	0
592-601274	4/11/2024 6:57	Readings	PID	SC23030921B3	Normal	0
592-601274	4/11/2024 6:58	Readings	PID	SC23030921B3	Normal	0
592-601274	4/11/2024 6:59	Readings	PID	SC23030921B3	Normal	0
592-601274	4/11/2024 7:00	Readings	PID	SC23030921B3	Normal	0
592-601274	4/11/2024 7:01	Readings	PID	SC23030921B3	Normal	0.1
592-601274	4/11/2024 7:02	Readings	PID	SC23030921B3	Normal	0.2
592-601274	4/11/2024 7:03	Readings	PID	SC23030921B3	Normal	0.2
592-601274	4/11/2024 7:04	Readings	PID	SC23030921B3	Normal	0.2
592-601274	4/11/2024 7:05	Readings	PID	SC23030921B3	Normal	0.2
592-601274	4/11/2024 7:06	Readings	PID	SC23030921B3	Normal	0.2
592-601274	4/11/2024 7:07	Readings	PID	SC23030921B3	Normal	0.3
592-601274	4/11/2024 7:08	Readings	PID	SC23030921B3	Normal	0.3
592-601274	4/11/2024 7:09	Readings	PID	SC23030921B3	Normal	0.4
592-601274	4/11/2024 7:10	Readings	PID	SC23030921B3	Normal	0.4
592-601274	4/11/2024 7:11	Readings	PID	SC23030921B3	Normal	0.4
592-601274	4/11/2024 7:12	Readings	PID	SC23030921B3	Normal	0.4
592-601274	4/11/2024 7:13	Readings	PID	SC23030921B3	Normal	0.5
592-601274	4/11/2024 7:14	Readings	PID	SC23030921B3	Normal	0.4
592-601274	4/11/2024 7:15	Readings	PID	SC23030921B3	Normal	0.4
592-601274	4/11/2024 7:16	Readings	PID	SC23030921B3	Normal	0.5
592-601274	4/11/2024 7:17	Readings	PID	SC23030921B3	Normal	0.5

592-601274	4/11/2024 7:18 Readings	PID	SC23030921B3	Normal	0.5
592-601274	4/11/2024 7:19 Readings	PID	SC23030921B3	Normal	0.5
592-601274	4/11/2024 7:20 Readings	PID	SC23030921B3	Normal	0.5
592-601274	4/11/2024 7:21 Readings	PID	SC23030921B3	Normal	0.5
592-601274	4/11/2024 7:22 Readings	PID	SC23030921B3	Normal	0.6
592-601274	4/11/2024 7:23 Readings	PID	SC23030921B3	Normal	0.6
592-601274	4/11/2024 7:24 Readings	PID	SC23030921B3	Normal	0.7
592-601274	4/11/2024 7:25 Readings	PID	SC23030921B3	Normal	0.6
592-601274	4/11/2024 7:26 Readings	PID	SC23030921B3	Normal	0.6
592-601274	4/11/2024 7:27 Readings	PID	SC23030921B3	Normal	0.6
592-601274	4/11/2024 7:28 Readings	PID	SC23030921B3	Normal	0.6
592-601274	4/11/2024 7:29 Readings	PID	SC23030921B3	Normal	0.6
592-601274	4/11/2024 7:30 Readings	PID	SC23030921B3	Normal	0.8
592-601274	4/11/2024 7:31 Readings	PID	SC23030921B3	Normal	0.8
592-601274	4/11/2024 7:32 Readings	PID	SC23030921B3	Normal	1
592-601274	4/11/2024 7:33 Readings	PID	SC23030921B3	Normal	0.9
592-601274	4/11/2024 7:34 Readings	PID	SC23030921B3	Normal	0.9
592-601274	4/11/2024 7:35 Readings	PID	SC23030921B3	Normal	0.8
592-601274	4/11/2024 7:36 Readings	PID	SC23030921B3	Normal	0.7
592-601274	4/11/2024 7:37 Readings	PID	SC23030921B3	Normal	0.8
592-601274	4/11/2024 7:38 Readings	PID	SC23030921B3	Normal	0.8
592-601274	4/11/2024 7:39 Readings	PID	SC23030921B3	Normal	0.7
592-601274	4/11/2024 7:40 Readings	PID	SC23030921B3	Normal	0.8
592-601274	4/11/2024 7:41 Readings	PID	SC23030921B3	Normal	0.8
592-601274	4/11/2024 7:42 Readings	PID	SC23030921B3	Normal	0.9
592-601274	4/11/2024 7:43 Readings	PID	SC23030921B3	Normal	0.9
592-601274	4/11/2024 7:44 Readings	PID	SC23030921B3	Normal	0.8
592-601274	4/11/2024 7:45 Readings	PID	SC23030921B3	Normal	0.8
592-601274	4/11/2024 7:46 Readings	PID	SC23030921B3	Normal	0.9
592-601274	4/11/2024 7:47 Readings	PID	SC23030921B3	Normal	0.8
592-601274	4/11/2024 7:48 Readings	PID	SC23030921B3	Normal	0.8
592-601274	4/11/2024 7:49 Readings	PID	SC23030921B3	Normal	0.9
592-601274	4/11/2024 7:50 Readings	PID	SC23030921B3	Normal	0.9

592-601274	4/11/2024 7:51 Readings	PID	SC23030921B3	Normal	0.9
592-601274	4/11/2024 7:52 Readings	PID	SC23030921B3	Normal	0.9
592-601274	4/11/2024 7:53 Readings	PID	SC23030921B3	Normal	0.9
592-601274	4/11/2024 7:54 Readings	PID	SC23030921B3	Normal	0.9
592-601274	4/11/2024 7:55 Readings	PID	SC23030921B3	Normal	1.1
592-601274	4/11/2024 7:56 Readings	PID	SC23030921B3	Normal	1
592-601274	4/11/2024 7:57 Readings	PID	SC23030921B3	Normal	1
592-601274	4/11/2024 7:58 Readings	PID	SC23030921B3	Normal	1
592-601274	4/11/2024 7:59 Readings	PID	SC23030921B3	Normal	0.9
592-601274	4/11/2024 8:00 Readings	PID	SC23030921B3	Normal	1.2
592-601274	4/11/2024 8:01 Readings	PID	SC23030921B3	Normal	1.2
592-601274	4/11/2024 8:02 Readings	PID	SC23030921B3	Normal	1.1
592-601274	4/11/2024 8:03 Readings	PID	SC23030921B3	Normal	1.1
592-601274	4/11/2024 8:04 Readings	PID	SC23030921B3	Normal	1.1
592-601274	4/11/2024 8:05 Readings	PID	SC23030921B3	Normal	1.1
592-601274	4/11/2024 8:06 Readings	PID	SC23030921B3	Normal	1.1
592-601274	4/11/2024 8:07 Readings	PID	SC23030921B3	Normal	1
592-601274	4/11/2024 8:08 Readings	PID	SC23030921B3	Normal	1.1
592-601274	4/11/2024 8:09 Readings	PID	SC23030921B3	Normal	1.1
592-601274	4/11/2024 8:10 Readings	PID	SC23030921B3	Normal	1.1
592-601274	4/11/2024 8:11 Readings	PID	SC23030921B3	Normal	1.1
592-601274	4/11/2024 8:12 Readings	PID	SC23030921B3	Normal	1.1
592-601274	4/11/2024 8:13 Readings	PID	SC23030921B3	Normal	1.1
592-601274	4/11/2024 8:14 Readings	PID	SC23030921B3	Normal	1.2
592-601274	4/11/2024 8:15 Readings	PID	SC23030921B3	Normal	1.1
592-601274	4/11/2024 8:16 Readings	PID	SC23030921B3	Normal	1.1
592-601274	4/11/2024 8:17 Readings	PID	SC23030921B3	Normal	1.1
592-601274	4/11/2024 8:18 Readings	PID	SC23030921B3	Normal	1.1
592-601274	4/11/2024 8:19 Readings	PID	SC23030921B3	Normal	1.3
592-601274	4/11/2024 8:20 Readings	PID	SC23030921B3	Normal	1.3
592-601274	4/11/2024 8:21 Readings	PID	SC23030921B3	Normal	1.2
592-601274	4/11/2024 8:22 Readings	PID	SC23030921B3	Normal	1.1
592-601274	4/11/2024 8:23 Readings	PID	SC23030921B3	Normal	1.1

592-601274	4/11/2024 8:24 Readings	PID	SC23030921B3	Normal	1.1
592-601274	4/11/2024 8:25 Readings	PID	SC23030921B3	Normal	1.1
592-601274	4/11/2024 8:26 Readings	PID	SC23030921B3	Normal	1.2
592-601274	4/11/2024 8:27 Readings	PID	SC23030921B3	Normal	1.2
592-601274	4/11/2024 8:28 Readings	PID	SC23030921B3	Normal	1.2
592-601274	4/11/2024 8:29 Readings	PID	SC23030921B3	Normal	1.1
592-601274	4/11/2024 8:30 Readings	PID	SC23030921B3	Normal	1.4
592-601274	4/11/2024 8:31 Readings	PID	SC23030921B3	Normal	1.2
592-601274	4/11/2024 8:32 Readings	PID	SC23030921B3	Normal	1.2
592-601274	4/11/2024 8:33 Readings	PID	SC23030921B3	Normal	1.3
592-601274	4/11/2024 8:34 Readings	PID	SC23030921B3	Normal	1.3
592-601274	4/11/2024 8:35 Readings	PID	SC23030921B3	Normal	1.3
592-601274	4/11/2024 8:36 Readings	PID	SC23030921B3	Normal	1.3
592-601274	4/11/2024 8:37 Readings	PID	SC23030921B3	Normal	1.5
592-601274	4/11/2024 8:38 Readings	PID	SC23030921B3	Normal	1.5
592-601274	4/11/2024 8:39 Readings	PID	SC23030921B3	Normal	1.6
592-601274	4/11/2024 8:40 Readings	PID	SC23030921B3	Normal	1.5
592-601274	4/11/2024 8:41 Readings	PID	SC23030921B3	Normal	1.4
592-601274	4/11/2024 8:42 Readings	PID	SC23030921B3	Normal	1.5
592-601274	4/11/2024 8:43 Readings	PID	SC23030921B3	Normal	1.4
592-601274	4/11/2024 8:44 Readings	PID	SC23030921B3	Normal	1.3
592-601274	4/11/2024 8:45 Readings	PID	SC23030921B3	Normal	1.4
592-601274	4/11/2024 8:46 Readings	PID	SC23030921B3	Normal	1.3
592-601274	4/11/2024 8:47 Readings	PID	SC23030921B3	Normal	1.4
592-601274	4/11/2024 8:48 Readings	PID	SC23030921B3	Normal	1.5
592-601274	4/11/2024 8:49 Readings	PID	SC23030921B3	Normal	1.5
592-601274	4/11/2024 8:50 Readings	PID	SC23030921B3	Normal	1.5
592-601274	4/11/2024 8:51 Readings	PID	SC23030921B3	Normal	1.5
592-601274	4/11/2024 8:52 Readings	PID	SC23030921B3	Normal	1.4
592-601274	4/11/2024 8:53 Readings	PID	SC23030921B3	Normal	1.5
592-601274	4/11/2024 8:54 Readings	PID	SC23030921B3	Normal	1.4
592-601274	4/11/2024 8:55 Readings	PID	SC23030921B3	Normal	1.3
592-601274	4/11/2024 8:56 Readings	PID	SC23030921B3	Normal	1.3

592-601274	4/11/2024 8:57	Readings	PID	SC23030921B3	Normal	1.5
592-601274	4/11/2024 8:58	Readings	PID	SC23030921B3	Normal	1.5
592-601274	4/11/2024 8:59	Readings	PID	SC23030921B3	Normal	1.4
592-601274	4/11/2024 9:00	Readings	PID	SC23030921B3	Normal	1.4
592-601274	4/11/2024 9:01	Readings	PID	SC23030921B3	Normal	1.5
592-601274	4/11/2024 9:02	Readings	PID	SC23030921B3	Normal	1.4
592-601274	4/11/2024 9:03	Readings	PID	SC23030921B3	Normal	1.5
592-601274	4/11/2024 9:04	Readings	PID	SC23030921B3	Normal	1.5
592-601274	4/11/2024 9:05	Readings	PID	SC23030921B3	Normal	1.4
592-601274	4/11/2024 9:06	Readings	PID	SC23030921B3	Normal	1.5
592-601274	4/11/2024 9:07	Readings	PID	SC23030921B3	Normal	1.6
592-601274	4/11/2024 9:08	Readings	PID	SC23030921B3	Normal	1.5
592-601274	4/11/2024 9:09	Readings	PID	SC23030921B3	Normal	1.4
592-601274	4/11/2024 9:10	Readings	PID	SC23030921B3	Normal	1.5
592-601274	4/11/2024 9:11	Readings	PID	SC23030921B3	Normal	1.5
592-601274	4/11/2024 9:12	Readings	PID	SC23030921B3	Normal	1.5
592-601274	4/11/2024 9:13	Readings	PID	SC23030921B3	Normal	1.6
592-601274	4/11/2024 9:14	Readings	PID	SC23030921B3	Normal	1.5
592-601274	4/11/2024 9:15	Readings	PID	SC23030921B3	Normal	1.5
592-601274	4/11/2024 9:16	Readings	PID	SC23030921B3	Normal	1.5
592-601274	4/11/2024 9:17	Readings	PID	SC23030921B3	Normal	1.5
592-601274	4/11/2024 9:18	Readings	PID	SC23030921B3	Normal	1.4
592-601274	4/11/2024 9:19	Readings	PID	SC23030921B3	Normal	1.4
592-601274	4/11/2024 9:20	Readings	PID	SC23030921B3	Normal	1.4
592-601274	4/11/2024 9:21	Readings	PID	SC23030921B3	Normal	1.4
592-601274	4/11/2024 9:22	Readings	PID	SC23030921B3	Normal	1.4
592-601274	4/11/2024 9:23	Readings	PID	SC23030921B3	Normal	1.5
592-601274	4/11/2024 9:24	Readings	PID	SC23030921B3	Normal	1.5
592-601274	4/11/2024 9:25	Readings	PID	SC23030921B3	Normal	1.4
592-601274	4/11/2024 9:26	Readings	PID	SC23030921B3	Normal	1.5
592-601274	4/11/2024 9:27	Readings	PID	SC23030921B3	Normal	1.5
592-601274	4/11/2024 9:28	Readings	PID	SC23030921B3	Normal	1.5
592-601274	4/11/2024 9:29	Readings	PID	SC23030921B3	Normal	1.5

592-601274	4/11/2024 9:30	Readings	PID	SC23030921B3	Normal	1.5
592-601274	4/11/2024 9:31	Readings	PID	SC23030921B3	Normal	1.5
592-601274	4/11/2024 9:32	Readings	PID	SC23030921B3	Normal	1.5
592-601274	4/11/2024 9:33	Readings	PID	SC23030921B3	Normal	1.4
592-601274	4/11/2024 9:34	Readings	PID	SC23030921B3	Normal	1.5
592-601274	4/11/2024 9:35	Readings	PID	SC23030921B3	Normal	1.5
592-601274	4/11/2024 9:36	Readings	PID	SC23030921B3	Normal	1.5
592-601274	4/11/2024 9:37	Readings	PID	SC23030921B3	Normal	1.5
592-601274	4/11/2024 9:38	Readings	PID	SC23030921B3	Normal	1.4
592-601274	4/11/2024 9:39	Readings	PID	SC23030921B3	Normal	1.5
592-601274	4/11/2024 9:40	Readings	PID	SC23030921B3	Normal	1.6
592-601274	4/11/2024 9:41	Readings	PID	SC23030921B3	Normal	1.5
592-601274	4/11/2024 9:42	Readings	PID	SC23030921B3	Normal	1.5
592-601274	4/11/2024 9:43	Readings	PID	SC23030921B3	Normal	1.7
592-601274	4/11/2024 9:44	Readings	PID	SC23030921B3	Normal	1.7
592-601274	4/11/2024 9:45	Readings	PID	SC23030921B3	Normal	1.8
592-601274	4/11/2024 9:46	Readings	PID	SC23030921B3	Normal	1.6
592-601274	4/11/2024 9:47	Readings	PID	SC23030921B3	Normal	1.4
592-601274	4/11/2024 9:48	Readings	PID	SC23030921B3	Normal	1.6
592-601274	4/11/2024 9:49	Readings	PID	SC23030921B3	Normal	1.5
592-601274	4/11/2024 9:50	Readings	PID	SC23030921B3	Normal	1.6
592-601274	4/11/2024 9:51	Readings	PID	SC23030921B3	Normal	1.5
592-601274	4/11/2024 9:52	Readings	PID	SC23030921B3	Normal	1.4
592-601274	4/11/2024 9:53	Readings	PID	SC23030921B3	Normal	1.5
592-601274	4/11/2024 9:54	Readings	PID	SC23030921B3	Normal	1.6
592-601274	4/11/2024 9:55	Readings	PID	SC23030921B3	Normal	1.5
592-601274	4/11/2024 9:56	Readings	PID	SC23030921B3	Normal	1.6
592-601274	4/11/2024 9:57	Readings	PID	SC23030921B3	Normal	1.6
592-601274	4/11/2024 9:58	Readings	PID	SC23030921B3	Normal	1.6
592-601274	4/11/2024 9:59	Readings	PID	SC23030921B3	Normal	1.6
592-601274	4/11/2024 10:00	Readings	PID	SC23030921B3	Normal	1.5
592-601274	4/11/2024 10:01	Readings	PID	SC23030921B3	Normal	1.5
592-601274	4/11/2024 10:02	Readings	PID	SC23030921B3	Normal	1.5

592-601274	4/11/2024 10:03	Readings	PID	SC23030921B3	Normal	1.6
592-601274	4/11/2024 10:04	Readings	PID	SC23030921B3	Normal	1.5
592-601274	4/11/2024 10:05	Readings	PID	SC23030921B3	Normal	1.6
592-601274	4/11/2024 10:06	Readings	PID	SC23030921B3	Normal	1.5
592-601274	4/11/2024 10:07	Readings	PID	SC23030921B3	Normal	1.6
592-601274	4/11/2024 10:08	Readings	PID	SC23030921B3	Normal	1.5
592-601274	4/11/2024 10:09	Readings	PID	SC23030921B3	Normal	1.6
592-601274	4/11/2024 10:10	Readings	PID	SC23030921B3	Normal	1.5
592-601274	4/11/2024 10:11	Readings	PID	SC23030921B3	Normal	1.5
592-601274	4/11/2024 10:12	Readings	PID	SC23030921B3	Normal	1.6
592-601274	4/11/2024 10:13	Readings	PID	SC23030921B3	Normal	1.5
592-601274	4/11/2024 10:14	Readings	PID	SC23030921B3	Normal	1.6
592-601274	4/11/2024 10:15	Readings	PID	SC23030921B3	Normal	1.6
592-601274	4/11/2024 10:16	Readings	PID	SC23030921B3	Normal	1.6
592-601274	4/11/2024 10:17	Readings	PID	SC23030921B3	Normal	1.6
592-601274	4/11/2024 10:18	Readings	PID	SC23030921B3	Normal	1.5
592-601274	4/11/2024 10:19	Readings	PID	SC23030921B3	Normal	1.5
592-601274	4/11/2024 10:20	Readings	PID	SC23030921B3	Normal	1.5
592-601274	4/11/2024 10:21	Readings	PID	SC23030921B3	Normal	1.5
592-601274	4/11/2024 10:22	Readings	PID	SC23030921B3	Normal	1.6
592-601274	4/11/2024 10:23	Readings	PID	SC23030921B3	Normal	1.6
592-601274	4/11/2024 10:24	Readings	PID	SC23030921B3	Normal	1.6
592-601274	4/11/2024 10:25	Readings	PID	SC23030921B3	Normal	1.6
592-601274	4/11/2024 10:26	Readings	PID	SC23030921B3	Normal	1.5
592-601274	4/11/2024 10:27	Readings	PID	SC23030921B3	Normal	1.5
592-601274	4/11/2024 10:28	Readings	PID	SC23030921B3	Normal	1.5
592-601274	4/11/2024 10:29	Readings	PID	SC23030921B3	Normal	1.6
592-601274	4/11/2024 10:30	Readings	PID	SC23030921B3	Normal	1.5
592-601274	4/11/2024 10:31	Readings	PID	SC23030921B3	Normal	1.5
592-601274	4/11/2024 10:32	Readings	PID	SC23030921B3	Normal	1.5
592-601274	4/11/2024 10:33	Readings	PID	SC23030921B3	Normal	1.5
592-601274	4/11/2024 10:34	Readings	PID	SC23030921B3	Normal	1.4
592-601274	4/11/2024 10:35	Readings	PID	SC23030921B3	Normal	1.5



592-601274	4/11/2024 10:36	Readings	PID	SC23030921B3	Normal	1.6
592-601274	4/11/2024 10:37	Readings	PID	SC23030921B3	Normal	1.5
592-601274	4/11/2024 10:38	Readings	PID	SC23030921B3	Normal	1.5
592-601274	4/11/2024 10:39	Readings	PID	SC23030921B3	Normal	1.6
592-601274	4/11/2024 10:40	Readings	PID	SC23030921B3	Normal	1.6
592-601274	4/11/2024 10:41	Readings	PID	SC23030921B3	Normal	1.5
592-601274	4/11/2024 10:42	Readings	PID	SC23030921B3	Normal	1.5
592-601274	4/11/2024 10:43	Readings	PID	SC23030921B3	Normal	1.5
592-601274	4/11/2024 10:44	Readings	PID	SC23030921B3	Normal	1.5
592-601274	4/11/2024 10:45	Readings	PID	SC23030921B3	Normal	1.5
592-601274	4/11/2024 10:46	Readings	PID	SC23030921B3	Normal	1.6
592-601274	4/11/2024 10:47	Readings	PID	SC23030921B3	Normal	1.6
592-601274	4/11/2024 10:48	Readings	PID	SC23030921B3	Normal	1.6
592-601274	4/11/2024 10:49	Readings	PID	SC23030921B3	Normal	1.6
592-601274	4/11/2024 10:50	Readings	PID	SC23030921B3	Normal	1.5
592-601274	4/11/2024 10:51	Readings	PID	SC23030921B3	Normal	1.5
592-601274	4/11/2024 10:52	Readings	PID	SC23030921B3	Normal	1.5
592-601274	4/11/2024 10:53	Readings	PID	SC23030921B3	Normal	1.5
592-601274	4/11/2024 10:54	Readings	PID	SC23030921B3	Normal	1.5
592-601274	4/11/2024 10:55	Readings	PID	SC23030921B3	Normal	1.5
592-601274	4/11/2024 10:56	Readings	PID	SC23030921B3	Normal	1.4
592-601274	4/11/2024 10:57	Readings	PID	SC23030921B3	Normal	1.6
592-601274	4/11/2024 10:58	Readings	PID	SC23030921B3	Normal	1.5
592-601274	4/11/2024 10:59	Readings	PID	SC23030921B3	Normal	1.6
592-601274	4/11/2024 11:00	Readings	PID	SC23030921B3	Normal	1.5
592-601274	4/11/2024 11:01	Readings	PID	SC23030921B3	Normal	1.4
592-601274	4/11/2024 11:02	Readings	PID	SC23030921B3	Normal	1.5
592-601274	4/11/2024 11:03	Readings	PID	SC23030921B3	Normal	1.4
592-601274	4/11/2024 11:04	Readings	PID	SC23030921B3	Normal	1.5
592-601274	4/11/2024 11:05	Readings	PID	SC23030921B3	Normal	1.5
592-601274	4/11/2024 11:06	Readings	PID	SC23030921B3	Normal	1.5
592-601274	4/11/2024 11:07	Readings	PID	SC23030921B3	Normal	1.7
592-601274	4/11/2024 11:08	Readings	PID	SC23030921B3	Normal	1.6

592-601274	4/11/2024 11:09	Readings	PID	SC23030921B3	Normal	1.5
592-601274	4/11/2024 11:10	Readings	PID	SC23030921B3	Normal	1.4
592-601274	4/11/2024 11:11	Readings	PID	SC23030921B3	Normal	1.4
592-601274	4/11/2024 11:12	Readings	PID	SC23030921B3	Normal	1.4
592-601274	4/11/2024 11:13	Readings	PID	SC23030921B3	Normal	1.6
592-601274	4/11/2024 11:14	Readings	PID	SC23030921B3	Normal	1.6
592-601274	4/11/2024 11:15	Readings	PID	SC23030921B3	Normal	1.6
592-601274	4/11/2024 11:16	Readings	PID	SC23030921B3	Normal	1.7
592-601274	4/11/2024 11:17	Readings	PID	SC23030921B3	Normal	1.8
592-601274	4/11/2024 11:18	Readings	PID	SC23030921B3	Normal	1.8
592-601274	4/11/2024 11:19	Readings	PID	SC23030921B3	Normal	1.8
592-601274	4/11/2024 11:20	Readings	PID	SC23030921B3	Normal	2.2
592-601274	4/11/2024 11:21	Readings	PID	SC23030921B3	Normal	2
592-601274	4/11/2024 11:22	Readings	PID	SC23030921B3	Normal	2
592-601274	4/11/2024 11:23	Readings	PID	SC23030921B3	Normal	1.7
592-601274	4/11/2024 11:24	Readings	PID	SC23030921B3	Normal	2
592-601274	4/11/2024 11:25	Readings	PID	SC23030921B3	Normal	2.1
592-601274	4/11/2024 11:26	Readings	PID	SC23030921B3	Normal	1.9
592-601274	4/11/2024 11:27	Readings	PID	SC23030921B3	Normal	1.8
592-601274	4/11/2024 11:28	Readings	PID	SC23030921B3	Normal	1.8
592-601274	4/11/2024 11:29	Readings	PID	SC23030921B3	Normal	1.7
592-601274	4/11/2024 11:30	Readings	PID	SC23030921B3	Normal	1.6
592-601274	4/11/2024 11:31	Readings	PID	SC23030921B3	Normal	1.6
592-601274	4/11/2024 11:32	Readings	PID	SC23030921B3	Normal	1.6
592-601274	4/11/2024 11:33	Readings	PID	SC23030921B3	Normal	1.6
592-601274	4/11/2024 11:34	Readings	PID	SC23030921B3	Normal	1.6
592-601274	4/11/2024 11:35	Readings	PID	SC23030921B3	Normal	1.5
592-601274	4/11/2024 11:36	Readings	PID	SC23030921B3	Normal	1.5
592-601274	4/11/2024 11:37	Readings	PID	SC23030921B3	Normal	1.5
592-601274	4/11/2024 11:38	Readings	PID	SC23030921B3	Normal	1.4
592-601274	4/11/2024 11:39	Readings	PID	SC23030921B3	Normal	1.5
592-601274	4/11/2024 11:40	Readings	PID	SC23030921B3	Normal	1.5
592-601274	4/11/2024 11:41	Readings	PID	SC23030921B3	Normal	1.4

592-601274	4/11/2024 11:42	Readings	PID	SC23030921B3	Normal	1.5
592-601274	4/11/2024 11:43	Readings	PID	SC23030921B3	Normal	1.4
592-601274	4/11/2024 11:44	Readings	PID	SC23030921B3	Normal	1.4
592-601274	4/11/2024 11:45	Readings	PID	SC23030921B3	Normal	1.4
592-601274	4/11/2024 11:46	Readings	PID	SC23030921B3	Normal	1.4
592-601274	4/11/2024 11:47	Readings	PID	SC23030921B3	Normal	1.4
592-601274	4/11/2024 11:48	Readings	PID	SC23030921B3	Normal	1.3
592-601274	4/11/2024 11:49	Readings	PID	SC23030921B3	Normal	1.4
592-601274	4/11/2024 11:50	Readings	PID	SC23030921B3	Normal	1.3
592-601274	4/11/2024 11:51	Readings	PID	SC23030921B3	Normal	1.3
592-601274	4/11/2024 11:52	Readings	PID	SC23030921B3	Normal	1.3
592-601274	4/11/2024 11:53	Readings	PID	SC23030921B3	Normal	1.3
592-601274	4/11/2024 11:54	Readings	PID	SC23030921B3	Normal	1.3
592-601274	4/11/2024 11:55	Readings	PID	SC23030921B3	Normal	1.4
592-601274	4/11/2024 11:56	Readings	PID	SC23030921B3	Normal	1.4
592-601274	4/11/2024 11:57	Readings	PID	SC23030921B3	Normal	1.5
592-601274	4/11/2024 11:58	Readings	PID	SC23030921B3	Normal	1.4
592-601274	4/11/2024 11:59	Readings	PID	SC23030921B3	Normal	1.3
592-601274	4/11/2024 12:00	Readings	PID	SC23030921B3	Normal	1.3
592-601274	4/11/2024 12:01	Readings	PID	SC23030921B3	Normal	1.3
592-601274	4/11/2024 12:02	Readings	PID	SC23030921B3	Normal	1.3
592-601274	4/11/2024 12:03	Readings	PID	SC23030921B3	Normal	1.3
592-601274	4/11/2024 12:04	Readings	PID	SC23030921B3	Normal	1.3
592-601274	4/11/2024 12:05	Readings	PID	SC23030921B3	Normal	1.2
592-601274	4/11/2024 12:06	Readings	PID	SC23030921B3	Normal	1.2
592-601274	4/11/2024 12:07	Readings	PID	SC23030921B3	Normal	1.2
592-601274	4/11/2024 12:08	Readings	PID	SC23030921B3	Normal	1.3
592-601274	4/11/2024 12:09	Readings	PID	SC23030921B3	Normal	1.2
592-601274	4/11/2024 12:10	Readings	PID	SC23030921B3	Normal	1.2
592-601274	4/11/2024 12:11	Readings	PID	SC23030921B3	Normal	1.1
592-601274	4/11/2024 12:12	Readings	PID	SC23030921B3	Normal	1.1
592-601274	4/11/2024 12:13	Readings	PID	SC23030921B3	Normal	1.1
592-601274	4/11/2024 12:14	Readings	PID	SC23030921B3	Normal	1.1

592-601274	4/11/2024 12:15	Readings	PID	SC23030921B3	Normal	1.2
592-601274	4/11/2024 12:16	Readings	PID	SC23030921B3	Normal	1.1
592-601274	4/11/2024 12:17	Readings	PID	SC23030921B3	Normal	1.2
592-601274	4/11/2024 12:18	Readings	PID	SC23030921B3	Normal	1.1
592-601274	4/11/2024 12:19	Readings	PID	SC23030921B3	Normal	1.1
592-601274	4/11/2024 12:20	Readings	PID	SC23030921B3	Normal	1.1
592-601274	4/11/2024 12:21	Readings	PID	SC23030921B3	Normal	1.1
592-601274	4/11/2024 12:22	Readings	PID	SC23030921B3	Normal	1
592-601274	4/11/2024 12:23	Readings	PID	SC23030921B3	Normal	1.2
592-601274	4/11/2024 12:24	Readings	PID	SC23030921B3	Normal	1.1
592-601274	4/11/2024 12:25	Readings	PID	SC23030921B3	Normal	1.3
592-601274	4/11/2024 12:26	Readings	PID	SC23030921B3	Normal	1.2
592-601274	4/11/2024 12:27	Readings	PID	SC23030921B3	Normal	1.6
592-601274	4/11/2024 12:28	Readings	PID	SC23030921B3	Normal	1.3
592-601274	4/11/2024 12:29	Readings	PID	SC23030921B3	Normal	1.2
592-601274	4/11/2024 12:30	Readings	PID	SC23030921B3	Normal	1.2
592-601274	4/11/2024 12:31	Readings	PID	SC23030921B3	Normal	1.3
592-601274	4/11/2024 12:32	Readings	PID	SC23030921B3	Normal	1.2
592-601274	4/11/2024 12:33	Readings	PID	SC23030921B3	Normal	1.3
592-601274	4/11/2024 12:34	Readings	PID	SC23030921B3	Normal	1.2
592-601274	4/11/2024 12:35	Readings	PID	SC23030921B3	Normal	1.2
592-601274	4/11/2024 12:36	Readings	PID	SC23030921B3	Normal	1.4
592-601274	4/11/2024 12:37	Readings	PID	SC23030921B3	Normal	1.4
592-601274	4/11/2024 12:38	Readings	PID	SC23030921B3	Normal	1.3
592-601274	4/11/2024 12:39	Readings	PID	SC23030921B3	Normal	1.4
592-601274	4/11/2024 12:40	Readings	PID	SC23030921B3	Normal	1.1
592-601274	4/11/2024 12:41	Readings	PID	SC23030921B3	Normal	1.1
592-601274	4/11/2024 12:42	Readings	PID	SC23030921B3	Normal	1.1
592-601274	4/11/2024 12:43	Readings	PID	SC23030921B3	Normal	1.2
592-601274	4/11/2024 12:44	Readings	PID	SC23030921B3	Normal	1.2
592-601274	4/11/2024 12:45	Readings	PID	SC23030921B3	Normal	1.2
592-601274	4/11/2024 12:46	Readings	PID	SC23030921B3	Normal	1.4
592-601274	4/11/2024 12:47	Readings	PID	SC23030921B3	Normal	1.4

592-601274	4/11/2024 12:48	Readings	PID	SC23030921B3	Normal	1.5
592-601274	4/11/2024 12:49	Readings	PID	SC23030921B3	Normal	1.3
592-601274	4/11/2024 12:50	Readings	PID	SC23030921B3	Normal	1.2
592-601274	4/11/2024 12:51	Readings	PID	SC23030921B3	Normal	1.1
592-601274	4/11/2024 12:52	Readings	PID	SC23030921B3	Normal	1.2
592-601274	4/11/2024 12:53	Readings	PID	SC23030921B3	Normal	1.1
592-601274	4/11/2024 12:54	Readings	PID	SC23030921B3	Normal	1
592-601274	4/11/2024 12:55	Readings	PID	SC23030921B3	Normal	1
592-601274	4/11/2024 12:56	Readings	PID	SC23030921B3	Normal	1
592-601274	4/11/2024 12:57	Readings	PID	SC23030921B3	Normal	1
592-601274	4/11/2024 12:58	Readings	PID	SC23030921B3	Normal	1
592-601274	4/11/2024 12:59	Readings	PID	SC23030921B3	Normal	1.1
592-601274	4/11/2024 13:00	Readings	PID	SC23030921B3	Normal	1.1
592-601274	4/11/2024 13:01	Readings	PID	SC23030921B3	Normal	1
592-601274	4/11/2024 13:02	Readings	PID	SC23030921B3	Normal	1.1
592-601274	4/11/2024 13:03	Readings	PID	SC23030921B3	Normal	1
592-601274	4/11/2024 13:04	Readings	PID	SC23030921B3	Normal	1
592-601274	4/11/2024 13:05	Readings	PID	SC23030921B3	Normal	1
592-601274	4/11/2024 13:06	Readings	PID	SC23030921B3	Normal	1
592-601274	4/11/2024 13:07	Readings	PID	SC23030921B3	Normal	1.1
592-601274	4/11/2024 13:08	Readings	PID	SC23030921B3	Normal	1.1
592-601274	4/11/2024 13:09	Readings	PID	SC23030921B3	Normal	1
592-601274	4/11/2024 13:10	Readings	PID	SC23030921B3	Normal	1
592-601274	4/11/2024 13:11	Readings	PID	SC23030921B3	Normal	1.1
592-601274	4/11/2024 13:12	Readings	PID	SC23030921B3	Normal	1
592-601274	4/11/2024 13:13	Readings	PID	SC23030921B3	Normal	1
592-601274	4/11/2024 13:14	Readings	PID	SC23030921B3	Normal	1.1
592-601274	4/11/2024 13:15	Readings	PID	SC23030921B3	Normal	1
592-601274	4/11/2024 13:16	Readings	PID	SC23030921B3	Normal	1.2
592-601274	4/11/2024 13:17	Readings	PID	SC23030921B3	Normal	1.1
592-601274	4/11/2024 13:18	Readings	PID	SC23030921B3	Normal	1.1
592-601274	4/11/2024 13:19	Readings	PID	SC23030921B3	Normal	1.1
592-601274	4/11/2024 13:20	Readings	PID	SC23030921B3	Normal	1.1

592-601274	4/11/2024 13:21	Readings	PID	SC23030921B3	Normal	1.1
592-601274	4/11/2024 13:22	Readings	PID	SC23030921B3	Normal	1.1
592-601274	4/11/2024 13:23	Readings	PID	SC23030921B3	Normal	1.1
592-601274	4/11/2024 13:24	Readings	PID	SC23030921B3	Normal	1.2
592-601274	4/11/2024 13:25	Readings	PID	SC23030921B3	Normal	1.1
592-601274	4/11/2024 13:26	Readings	PID	SC23030921B3	Normal	1
592-601274	4/11/2024 13:27	Readings	PID	SC23030921B3	Normal	1
592-601274	4/11/2024 13:28	Readings	PID	SC23030921B3	Normal	1
592-601274	4/11/2024 13:29	Readings	PID	SC23030921B3	Normal	0.9
592-601274	4/11/2024 13:30	Readings	PID	SC23030921B3	Normal	1
592-601274	4/11/2024 13:31	Readings	PID	SC23030921B3	Normal	0.9
592-601274	4/11/2024 13:32	Readings	PID	SC23030921B3	Normal	1
592-601274	4/11/2024 13:33	Readings	PID	SC23030921B3	Normal	1
592-601274	4/11/2024 13:34	Readings	PID	SC23030921B3	Normal	1
592-601274	4/11/2024 13:35	Readings	PID	SC23030921B3	Normal	1.3
592-601274	4/11/2024 13:36	Readings	PID	SC23030921B3	Normal	1
592-601274	4/11/2024 13:37	Readings	PID	SC23030921B3	Normal	1.1
592-601274	4/11/2024 13:38	Readings	PID	SC23030921B3	Normal	1.1
592-601274	4/11/2024 13:39	Readings	PID	SC23030921B3	Normal	1.1
592-601274	4/11/2024 13:40	Readings	PID	SC23030921B3	Normal	1.1
592-601274	4/11/2024 13:41	Readings	PID	SC23030921B3	Normal	1.1
592-601274	4/11/2024 13:42	Readings	PID	SC23030921B3	Normal	1.1
592-601274	4/11/2024 13:43	Readings	PID	SC23030921B3	Normal	1.1
592-601274	4/11/2024 13:44	Readings	PID	SC23030921B3	Normal	0.9
592-601274	4/11/2024 13:45	Readings	PID	SC23030921B3	Normal	0.9
592-601274	4/11/2024 13:46	Readings	PID	SC23030921B3	Normal	1
592-601274	4/11/2024 13:47	Readings	PID	SC23030921B3	Normal	1
592-601274	4/11/2024 13:48	Readings	PID	SC23030921B3	Normal	1.1
592-601274	4/11/2024 13:49	Readings	PID	SC23030921B3	Normal	1
592-601274	4/11/2024 13:50	Readings	PID	SC23030921B3	Normal	0.9
592-601274	4/11/2024 13:51	Readings	PID	SC23030921B3	Normal	1.1
592-601274	4/11/2024 13:52	Readings	PID	SC23030921B3	Normal	0.9
592-601274	4/11/2024 13:53	Readings	PID	SC23030921B3	Normal	0.9

592-601274	4/11/2024 13:54	Readings	PID	SC23030921B3	Normal	1
592-601274	4/11/2024 13:55	Readings	PID	SC23030921B3	Normal	1
592-601274	4/11/2024 13:56	Readings	PID	SC23030921B3	Normal	1
592-601274	4/11/2024 13:57	Readings	PID	SC23030921B3	Normal	1
592-601274	4/11/2024 13:58	Readings	PID	SC23030921B3	Normal	0.9
592-601274	4/11/2024 13:59	Readings	PID	SC23030921B3	Normal	1.1
592-601274	4/11/2024 14:00	Readings	PID	SC23030921B3	Normal	1
592-601274	4/11/2024 14:01	Readings	PID	SC23030921B3	Normal	0.9
592-601274	4/11/2024 14:02	Readings	PID	SC23030921B3	Normal	0.8
592-601274	4/11/2024 14:03	Readings	PID	SC23030921B3	Normal	0.8
592-601274	4/11/2024 14:04	Readings	PID	SC23030921B3	Normal	1.1
592-601274	4/11/2024 14:05	Readings	PID	SC23030921B3	Normal	0.9
592-601274	4/11/2024 14:06	Readings	PID	SC23030921B3	Normal	0.9
592-601274	4/11/2024 14:07	Readings	PID	SC23030921B3	Normal	1
592-601274	4/11/2024 14:08	Readings	PID	SC23030921B3	Normal	1.1
592-601274	4/11/2024 14:09	Readings	PID	SC23030921B3	Normal	1
592-601274	4/11/2024 14:10	Readings	PID	SC23030921B3	Normal	1
592-601274	4/11/2024 14:11	Readings	PID	SC23030921B3	Normal	0.9
592-601274	4/11/2024 14:12	Readings	PID	SC23030921B3	Normal	0.9
592-601274	4/11/2024 14:13	Readings	PID	SC23030921B3	Normal	0.9
592-601274	4/11/2024 14:14	Readings	PID	SC23030921B3	Normal	0.9
592-601274	4/11/2024 14:15	Readings	PID	SC23030921B3	Normal	0.9
592-601274	4/11/2024 14:16	Readings	PID	SC23030921B3	Normal	0.8
592-601274	4/11/2024 14:17	Readings	PID	SC23030921B3	Normal	0.9
592-601274	4/11/2024 14:18	Readings	PID	SC23030921B3	Normal	0.9
592-601274	4/11/2024 14:19	Readings	PID	SC23030921B3	Normal	0.8
592-601274	4/11/2024 14:20	Readings	PID	SC23030921B3	Normal	0.7
592-601274	4/11/2024 14:21	Readings	PID	SC23030921B3	Normal	0.8
592-601274	4/11/2024 14:22	Readings	PID	SC23030921B3	Normal	0.8
592-601274	4/11/2024 14:23	Readings	PID	SC23030921B3	Normal	0.8
592-601274	4/11/2024 14:24	Readings	PID	SC23030921B3	Normal	0.7
592-601274	4/11/2024 14:25	Readings	PID	SC23030921B3	Normal	0.7
592-601274	4/11/2024 14:26	Readings	PID	SC23030921B3	Normal	0.9

592-601274	4/11/2024 14:27	Readings	PID	SC23030921B3	Normal	0.8
592-601274	4/11/2024 14:28	Readings	PID	SC23030921B3	Normal	0.8
592-601274	4/11/2024 14:29	Readings	PID	SC23030921B3	Normal	0.8
592-601274	4/11/2024 14:30	Readings	PID	SC23030921B3	Normal	1
592-601274	4/11/2024 14:31	Readings	PID	SC23030921B3	Normal	0.9
592-601274	4/11/2024 14:32	Readings	PID	SC23030921B3	Normal	0.9
592-601274	4/11/2024 14:33	Readings	PID	SC23030921B3	Normal	1.1
592-601274	4/11/2024 14:34	Readings	PID	SC23030921B3	Normal	1.1
592-601274	4/11/2024 14:35	Readings	PID	SC23030921B3	Normal	1.1
592-601274	4/11/2024 14:36	Readings	PID	SC23030921B3	Normal	1.1
592-601274	4/11/2024 14:37	Readings	PID	SC23030921B3	Normal	1.2
592-601274	4/11/2024 14:38	Readings	PID	SC23030921B3	Normal	1.2
592-601274	4/11/2024 14:39	Readings	PID	SC23030921B3	Normal	1.1
592-601274	4/11/2024 14:40	Readings	PID	SC23030921B3	Normal	1.1
592-601274	4/11/2024 14:41	Readings	PID	SC23030921B3	Normal	1.1
592-601274	4/11/2024 14:42	Readings	PID	SC23030921B3	Normal	1
592-601274	4/11/2024 14:43	Readings	PID	SC23030921B3	Normal	1
592-601274	4/11/2024 14:44	Readings	PID	SC23030921B3	Normal	1
592-601274	4/11/2024 14:45	Readings	PID	SC23030921B3	Normal	1.1
592-601274	4/11/2024 14:46	Readings	PID	SC23030921B3	Normal	1
592-601274	4/11/2024 14:47	Readings	PID	SC23030921B3	Normal	1.1
592-601274	4/11/2024 14:48	Readings	PID	SC23030921B3	Normal	1
592-601274	4/11/2024 14:49	Readings	PID	SC23030921B3	Normal	1
592-601274	4/11/2024 14:50	Readings	PID	SC23030921B3	Normal	0.9
592-601274	4/11/2024 14:51	Readings	PID	SC23030921B3	Normal	1
592-601274	4/11/2024 14:52	Readings	PID	SC23030921B3	Normal	1.3
592-601274	4/11/2024 14:53	Readings	PID	SC23030921B3	Normal	1.2
592-601274	4/11/2024 14:54	Readings	PID	SC23030921B3	Normal	1.3
592-601274	4/11/2024 14:55	Readings	PID	SC23030921B3	Normal	1.8
592-601274	4/11/2024 14:56	Readings	PID	SC23030921B3	Normal	1.5
592-601274	4/11/2024 14:57	Readings	PID	SC23030921B3	Normal	1.5
592-601274	4/11/2024 14:58	Readings	PID	SC23030921B3	Normal	1.6
592-601274	4/11/2024 14:59	Readings	PID	SC23030921B3	Normal	1.5



592-601274	4/11/2024 15:00	Readings	PID	SC23030921B3	Normal	1.5
592-601274	4/11/2024 15:01	Readings	PID	SC23030921B3	Normal	1.9
592-601274	4/11/2024 15:02	Readings	PID	SC23030921B3	Normal	1.3
592-601274	4/11/2024 15:03	Readings	PID	SC23030921B3	Normal	1.3
592-601274	4/11/2024 15:04	Readings	PID	SC23030921B3	Normal	1.2
592-601274	4/11/2024 15:05	Readings	PID	SC23030921B3	Normal	1.2
592-601274	4/11/2024 15:06	Readings	PID	SC23030921B3	Normal	1.3
592-601274	4/11/2024 15:07	Readings	PID	SC23030921B3	Normal	1.3
592-601274	4/11/2024 15:08	Readings	PID	SC23030921B3	Normal	1.2
592-601274	4/11/2024 15:09	Readings	PID	SC23030921B3	Normal	1.1
592-601274	4/11/2024 15:10	Readings	PID	SC23030921B3	Normal	1.2
592-601274	4/11/2024 15:11	Readings	PID	SC23030921B3	Normal	1.1
592-601274	4/11/2024 15:12	Readings	PID	SC23030921B3	Normal	1.1
592-601274	4/11/2024 15:13	Readings	PID	SC23030921B3	Normal	1.2
592-601274	4/11/2024 15:14	Readings	PID	SC23030921B3	Normal	1.1
592-601274	4/11/2024 15:15	Readings	PID	SC23030921B3	Normal	1.1
592-601274	4/11/2024 15:16	Readings	PID	SC23030921B3	Normal	1.1
592-601274	4/11/2024 15:17	Readings	PID	SC23030921B3	Normal	1
592-601274	4/11/2024 15:18	Readings	PID	SC23030921B3	Normal	1
592-601274	4/11/2024 15:19	Readings	PID	SC23030921B3	Normal	1
592-601274	4/11/2024 15:20	Readings	PID	SC23030921B3	Normal	1.1
592-601274	4/11/2024 15:21	Readings	PID	SC23030921B3	Normal	0.9
592-601274	4/11/2024 15:22	Readings	PID	SC23030921B3	Normal	1.1
592-601274	4/11/2024 15:23	Readings	PID	SC23030921B3	Normal	1
592-601274	4/11/2024 15:24	Readings	PID	SC23030921B3	Normal	1
592-601274	4/11/2024 15:25	Readings	PID	SC23030921B3	Normal	0.9
592-601274	4/11/2024 15:26	Readings	PID	SC23030921B3	Normal	1
592-601274	4/11/2024 15:27	Readings	PID	SC23030921B3	Normal	0.9
592-601274	4/11/2024 15:28	Readings	PID	SC23030921B3	Normal	0.9
592-601274	4/11/2024 15:29	Readings	PID	SC23030921B3	Normal	0.9
592-601274	4/11/2024 15:30	Readings	PID	SC23030921B3	Normal	1.1
592-601274	4/11/2024 15:31	Readings	PID	SC23030921B3	Normal	0.9
592-601274	4/11/2024 15:32	Readings	PID	SC23030921B3	Normal	1

592-601274	4/11/2024 15:33	Readings	PID	SC23030921B3	Normal	1
592-601274	4/11/2024 15:34	Readings	PID	SC23030921B3	Normal	0.9
592-601274	4/11/2024 15:35	Readings	PID	SC23030921B3	Normal	0.9
592-601274	4/11/2024 15:36	Readings	PID	SC23030921B3	Normal	0.9
592-601274	4/11/2024 15:37	Readings	PID	SC23030921B3	Normal	0.9
592-601274	4/11/2024 15:38	Readings	PID	SC23030921B3	Normal	0.9
592-601274	4/11/2024 15:39	Readings	PID	SC23030921B3	Normal	0.9
592-601274	4/11/2024 15:40	Readings	PID	SC23030921B3	Normal	0.9
592-601274	4/11/2024 15:41	Readings	PID	SC23030921B3	Normal	0.9
592-601274	4/11/2024 15:42	Readings	PID	SC23030921B3	Normal	0.9
592-601274	4/11/2024 15:43	Readings	PID	SC23030921B3	Normal	0.9
592-601274	4/11/2024 15:44	Readings	PID	SC23030921B3	Normal	0.9
592-601274	4/11/2024 15:45	Readings	PID	SC23030921B3	Normal	0.9
592-601274	4/11/2024 15:46	Readings	PID	SC23030921B3	Normal	0.9
592-601274	4/11/2024 15:47	Readings	PID	SC23030921B3	Normal	1
592-601274	4/11/2024 15:48	Readings	PID	SC23030921B3	Normal	1.1
592-601274	4/11/2024 15:49	Readings	PID	SC23030921B3	Normal	1
592-601274	4/11/2024 15:50	Readings	PID	SC23030921B3	Normal	1
592-601274	4/11/2024 15:51	Readings	PID	SC23030921B3	Normal	1
592-601274	4/11/2024 15:52	Readings	PID	SC23030921B3	Normal	1
592-601274	4/11/2024 15:53	Readings	PID	SC23030921B3	Normal	1
592-601274	4/11/2024 15:54	Readings	PID	SC23030921B3	Normal	1
592-601274	4/11/2024 15:55	Readings	PID	SC23030921B3	Normal	1
592-601274	4/11/2024 15:56	Readings	PID	SC23030921B3	Normal	1
592-601274	4/11/2024 15:57	Readings	PID	SC23030921B3	Normal	1
592-601274	4/11/2024 15:58	Readings	PID	SC23030921B3	Normal	1
592-601274	4/11/2024 15:59	Readings	PID	SC23030921B3	Normal	1
592-601274	4/11/2024 16:00	Readings	PID	SC23030921B3	Normal	1
592-601274	4/11/2024 16:01	Readings	PID	SC23030921B3	Normal	1
592-601274	4/11/2024 16:02	Readings	PID	SC23030921B3	Normal	1
592-601274	4/11/2024 16:03	Readings	PID	SC23030921B3	Normal	0.9
592-601274	4/11/2024 16:04	Readings	PID	SC23030921B3	Normal	1.1
592-601274	4/11/2024 16:05	Readings	PID	SC23030921B3	Normal	1

592-601274	4/11/2024 16:06	Readings	PID	SC23030921B3	Normal	1
592-601274	4/11/2024 16:07	Readings	PID	SC23030921B3	Normal	1
592-601274	4/11/2024 16:08	Readings	PID	SC23030921B3	Normal	1
592-601274	4/11/2024 16:09	Readings	PID	SC23030921B3	Normal	1.1
592-601274	4/11/2024 16:10	Readings	PID	SC23030921B3	Normal	1.2
592-601274	4/11/2024 16:11	Readings	PID	SC23030921B3	Normal	1.5
592-601274	4/11/2024 16:12	Readings	PID	SC23030921B3	Normal	1.5
592-601274	4/11/2024 16:13	Readings	PID	SC23030921B3	Normal	1.6
592-601274	4/11/2024 16:14	Readings	PID	SC23030921B3	Normal	1.3
592-601274	4/11/2024 16:15	Readings	PID	SC23030921B3	Normal	1.3
592-601274	4/11/2024 16:16	Readings	PID	SC23030921B3	Normal	1.2
592-601274	4/11/2024 16:17	Readings	PID	SC23030921B3	Normal	1.2
592-601274	4/11/2024 16:18	Readings	PID	SC23030921B3	Normal	1.1
592-601274	4/11/2024 16:19	Readings	PID	SC23030921B3	Normal	1.1
592-601274	4/11/2024 16:20	Readings	PID	SC23030921B3	Normal	1.2
592-601274	4/11/2024 16:21	Readings	PID	SC23030921B3	Normal	1.1
592-601274	4/11/2024 16:22	Readings	PID	SC23030921B3	Normal	1.3
592-601274	4/11/2024 16:23	Readings	PID	SC23030921B3	Normal	1.2
592-601274	4/11/2024 16:24	Readings	PID	SC23030921B3	Normal	1.3
592-601274	4/11/2024 16:25	Readings	PID	SC23030921B3	Normal	1.2
592-601274	4/11/2024 16:26	Readings	PID	SC23030921B3	Normal	1.1
592-601274	4/11/2024 16:27	Readings	PID	SC23030921B3	Normal	1.1
592-601274	4/11/2024 16:28	Readings	PID	SC23030921B3	Normal	1.1
592-601274	4/11/2024 16:29	Readings	PID	SC23030921B3	Normal	1.1
592-601274	4/11/2024 16:30	Readings	PID	SC23030921B3	Normal	1.1
592-601274	4/11/2024 16:31	Readings	PID	SC23030921B3	Normal	1.1
592-601274	4/11/2024 16:32	Readings	PID	SC23030921B3	Normal	1.1
592-601274	4/11/2024 16:33	Readings	PID	SC23030921B3	Normal	1.1
592-601274	4/11/2024 16:34	Readings	PID	SC23030921B3	Normal	1.1
592-601274	4/11/2024 16:35	Readings	PID	SC23030921B3	Normal	1.1
592-601274	4/11/2024 16:36	Readings	PID	SC23030921B3	Normal	1
592-601274	4/11/2024 16:37	Readings	PID	SC23030921B3	Normal	1.1
592-601274	4/11/2024 16:38	Readings	PID	SC23030921B3	Normal	1.1

592-601274	4/11/2024 16:39	Readings	PID	SC23030921B3	Normal	1
592-601274	4/11/2024 16:40	Readings	PID	SC23030921B3	Normal	1.1
592-601274	4/11/2024 16:41	Readings	PID	SC23030921B3	Normal	1.1
592-601274	4/11/2024 16:42	Readings	PID	SC23030921B3	Normal	1.1
592-601274	4/11/2024 16:43	Readings	PID	SC23030921B3	Normal	1.2
592-601274	4/11/2024 16:44	Readings	PID	SC23030921B3	Normal	1.1
592-601274	4/11/2024 16:45	Readings	PID	SC23030921B3	Normal	1.2
592-601274	4/11/2024 16:46	Readings	PID	SC23030921B3	Normal	1.1
592-601274	4/11/2024 16:47	Readings	PID	SC23030921B3	Normal	1.1
592-601274	4/11/2024 16:48	Readings	PID	SC23030921B3	Normal	1.2
592-601274	4/11/2024 16:49	Readings	PID	SC23030921B3	Normal	1.3
592-601274	4/11/2024 16:50	Readings	PID	SC23030921B3	Normal	1.2
592-601274	4/11/2024 16:51	Readings	PID	SC23030921B3	Normal	1.1
592-601274	4/11/2024 16:52	Readings	PID	SC23030921B3	Normal	1.1
592-601274	4/11/2024 16:53	Readings	PID	SC23030921B3	Normal	1.2
592-601274	4/11/2024 16:54	Readings	PID	SC23030921B3	Normal	1.5
592-601274	4/11/2024 16:55	Readings	PID	SC23030921B3	Normal	1.6
592-601274	4/11/2024 16:56	Readings	PID	SC23030921B3	Normal	1.6
592-601274	4/11/2024 16:57	Readings	PID	SC23030921B3	Normal	1.5
592-601274	4/11/2024 16:58	Readings	PID	SC23030921B3	Normal	2
592-601274	4/11/2024 16:59	Readings	PID	SC23030921B3	Normal	1.7
592-601274	4/11/2024 17:00	Readings	PID	SC23030921B3	Normal	2.7
592-601274	4/11/2024 17:01	Readings	PID	SC23030921B3	Normal	2.7
592-601274	4/11/2024 17:02	Readings	PID	SC23030921B3	Normal	2.7
592-601274	4/11/2024 17:03	Readings	PID	SC23030921B3	Normal	2.1
592-601274	4/11/2024 17:04	Readings	PID	SC23030921B3	Normal	2
592-601274	4/11/2024 17:05	Readings	PID	SC23030921B3	Normal	2
592-601274	4/11/2024 17:06	Readings	PID	SC23030921B3	Normal	1.8
592-601274	4/11/2024 17:07	Readings	PID	SC23030921B3	Normal	1.9
592-601274	4/11/2024 17:08	Readings	PID	SC23030921B3	Normal	1.8
592-601274	4/11/2024 17:09	Readings	PID	SC23030921B3	Normal	2
592-601274	4/11/2024 17:10	Readings	PID	SC23030921B3	Normal	1.8
592-601274	4/11/2024 17:11	Readings	PID	SC23030921B3	Normal	1.6

592-601274	4/11/2024 17:12 Readings	PID	SC23030921B3	Normal	1.5
592-601274	4/11/2024 17:13 Readings	PID	SC23030921B3	Normal	1.7
592-601274	4/11/2024 17:14 Readings	PID	SC23030921B3	Normal	1.7
592-601274	4/11/2024 17:15 Readings	PID	SC23030921B3	Normal	1.7
592-601274	4/11/2024 17:16 Readings	PID	SC23030921B3	Normal	1.5
592-601274	4/11/2024 17:17 Readings	PID	SC23030921B3	Normal	1.7
592-601274	4/11/2024 17:18 Readings	PID	SC23030921B3	Normal	1.5
592-601274	4/11/2024 17:19 Readings	PID	SC23030921B3	Normal	1.6
592-601274	4/11/2024 17:20 Readings	PID	SC23030921B3	Normal	1.6
592-601274	4/11/2024 17:21 Readings	PID	SC23030921B3	Normal	1.4
592-601274	4/11/2024 17:22 Readings	PID	SC23030921B3	Normal	1.3
592-601274	4/11/2024 17:23 Readings	PID	SC23030921B3	Normal	1.5
592-601274	4/11/2024 17:24 Readings	PID	SC23030921B3	Normal	1.5
592-601274	4/11/2024 17:25 Readings	PID	SC23030921B3	Normal	1.7
592-601274	4/11/2024 17:26 Readings	PID	SC23030921B3	Normal	1.6
592-601274	4/11/2024 17:27 Readings	PID	SC23030921B3	Normal	1.5
592-601274	4/11/2024 17:28 Readings	PID	SC23030921B3	Normal	1.3

**DOWNWIND CAMP READINGS**

251 DOUGLASS STREET, BROOKLYN, NY



Instrument Name	DustTrak DRX
Model Number	8533
Serial Number	8533181205
Firmware Version	3.1
Calibration Date	5/31/2023
Test Name	MANUAL_004
Test Start Time	6:37:24 AM
Test Start Date	4/11/2024
Test Length [D:H:M]	0:10:43
Test Interval [M:S]	1:00
PM1 Average [mg/m3]	0.037
PM1 Minimum [mg/m3]	0.012
PM1 Maximum [mg/m3]	0.27
PM1 TWA [mg/m3]	0.038
Photometric User Cal	1
Size Correction User Cal	1
Flow User Cal	0
Errors	
Number of Samples	643

Elapsed Time [s]	PM1 [mg/m3]	Alarms	Errors
6:38	0.035		
6:39	0.039		
6:40	0.039		
6:41	0.041		
6:42	0.046		
6:43	0.042		
6:44	0.041		
6:45	0.04		
6:46	0.04		
6:47	0.041		
6:48	0.041		
6:49	0.043		
6:50	0.043		
6:51	0.042		
6:52	0.041		
6:53	0.041		
6:54	0.039		
6:55	0.038		
6:56	0.037		
6:57	0.038		
6:58	0.038		
6:59	0.038		
7:00	0.037		

7:01	0.037
7:02	0.037
7:03	0.038
7:04	0.051
7:05	0.063
7:06	0.056
7:07	0.045
7:08	0.044
7:09	0.043
7:10	0.045
7:11	0.041
7:12	0.039
7:13	0.04
7:14	0.041
7:15	0.042
7:16	0.048
7:17	0.051
7:18	0.043
7:19	0.042
7:20	0.046
7:21	0.05
7:22	0.043
7:23	0.043
7:24	0.041
7:25	0.043
7:26	0.046
7:27	0.044
7:28	0.048
7:29	0.048
7:30	0.047
7:31	0.051
7:32	0.049
7:33	0.049
7:34	0.05
7:35	0.052
7:36	0.053
7:37	0.049
7:38	0.046
7:39	0.046
7:40	0.048
7:41	0.049
7:42	0.052
7:43	0.049
7:44	0.051



7:45	0.047
7:46	0.047
7:47	0.047
7:48	0.044
7:49	0.043
7:50	0.046
7:51	0.049
7:52	0.053
7:53	0.054
7:54	0.05
7:55	0.048
7:56	0.05
7:57	0.044
7:58	0.045
7:59	0.046
8:00	0.053
8:01	0.048
8:02	0.056
8:03	0.056
8:04	0.054
8:05	0.087
8:06	0.061
8:07	0.052
8:08	0.049
8:09	0.048
8:10	0.049
8:11	0.049
8:12	0.05
8:13	0.047
8:14	0.048
8:15	0.047
8:16	0.047
8:17	0.047
8:18	0.069
8:19	0.104
8:20	0.105
8:21	0.067
8:22	0.096
8:23	0.122
8:24	0.102
8:25	0.066
8:26	0.081
8:27	0.067
8:28	0.052

8:29	0.071
8:30	0.105
8:31	0.053
8:32	0.063
8:33	0.064
8:34	0.064
8:35	0.068
8:36	0.078
8:37	0.076
8:38	0.08
8:39	0.065
8:40	0.061
8:41	0.091
8:42	0.062
8:43	0.067
8:44	0.06
8:45	0.056
8:46	0.056
8:47	0.061
8:48	0.058
8:49	0.058
8:50	0.063
8:51	0.073
8:52	0.056
8:53	0.062
8:54	0.064
8:55	0.089
8:56	0.094
8:57	0.12
8:58	0.094
8:59	0.107
9:00	0.094
9:01	0.141
9:02	0.076
9:03	0.068
9:04	0.161
9:05	0.155
9:06	0.11
9:07	0.087
9:08	0.071
9:09	0.074
9:10	0.073
9:11	0.101
9:12	0.27

9:13	0.04
9:14	0.038
9:15	0.038
9:16	0.041
9:17	0.045
9:18	0.044
9:19	0.043
9:20	0.041
9:21	0.042
9:22	0.042
9:23	0.043
9:24	0.04
9:25	0.042
9:26	0.041
9:27	0.041
9:28	0.04
9:29	0.041
9:30	0.04
9:31	0.041
9:32	0.039
9:33	0.038
9:34	0.036
9:35	0.035
9:36	0.037
9:37	0.037
9:38	0.039
9:39	0.038
9:40	0.035
9:41	0.036
9:42	0.04
9:43	0.037
9:44	0.037
9:45	0.041
9:46	0.033
9:47	0.035
9:48	0.033
9:49	0.031
9:50	0.032
9:51	0.033
9:52	0.034
9:53	0.038
9:54	0.038
9:55	0.036
9:56	0.038

9:57	0.035
9:58	0.035
9:59	0.036
10:00	0.035
10:01	0.036
10:02	0.034
10:03	0.036
10:04	0.036
10:05	0.038
10:06	0.039
10:07	0.04
10:08	0.035
10:09	0.035
10:10	0.038
10:11	0.037
10:12	0.036
10:13	0.036
10:14	0.038
10:15	0.042
10:16	0.047
10:17	0.04
10:18	0.04
10:19	0.04
10:20	0.044
10:21	0.043
10:22	0.042
10:23	0.04
10:24	0.038
10:25	0.039
10:26	0.037
10:27	0.039
10:28	0.038
10:29	0.038
10:30	0.04
10:31	0.041
10:32	0.04
10:33	0.042
10:34	0.044
10:35	0.037
10:36	0.037
10:37	0.037
10:38	0.035
10:39	0.034
10:40	0.034

10:41	0.038
10:42	0.035
10:43	0.035
10:44	0.035
10:45	0.037
10:46	0.037
10:47	0.038
10:48	0.04
10:49	0.036
10:50	0.035
10:51	0.033
10:52	0.033
10:53	0.036
10:54	0.032
10:55	0.032
10:56	0.032
10:57	0.032
10:58	0.033
10:59	0.033
11:00	0.035
11:01	0.033
11:02	0.038
11:03	0.034
11:04	0.034
11:05	0.036
11:06	0.036
11:07	0.034
11:08	0.032
11:09	0.034
11:10	0.029
11:11	0.029
11:12	0.03
11:13	0.03
11:14	0.031
11:15	0.029
11:16	0.032
11:17	0.031
11:18	0.03
11:19	0.032
11:20	0.033
11:21	0.033
11:22	0.034
11:23	0.035
11:24	0.032

11:25	0.032
11:26	0.032
11:27	0.031
11:28	0.033
11:29	0.032
11:30	0.032
11:31	0.031
11:32	0.031
11:33	0.032
11:34	0.03
11:35	0.03
11:36	0.03
11:37	0.034
11:38	0.029
11:39	0.029
11:40	0.029
11:41	0.03
11:42	0.031
11:43	0.03
11:44	0.028
11:45	0.029
11:46	0.027
11:47	0.03
11:48	0.028
11:49	0.031
11:50	0.027
11:51	0.027
11:52	0.028
11:53	0.027
11:54	0.028
11:55	0.028
11:56	0.028
11:57	0.027
11:58	0.027
11:59	0.027
12:00	0.027
12:01	0.025
12:02	0.025
12:03	0.025
12:04	0.025
12:05	0.025
12:06	0.026
12:07	0.026
12:08	0.027

12:09	0.028
12:10	0.027
12:11	0.026
12:12	0.027
12:13	0.029
12:14	0.033
12:15	0.028
12:16	0.029
12:17	0.027
12:18	0.025
12:19	0.025
12:20	0.026
12:21	0.026
12:22	0.027
12:23	0.028
12:24	0.026
12:25	0.028
12:26	0.025
12:27	0.027
12:28	0.027
12:29	0.028
12:30	0.026
12:31	0.028
12:32	0.027
12:33	0.026
12:34	0.025
12:35	0.026
12:36	0.023
12:37	0.024
12:38	0.023
12:39	0.025
12:40	0.024
12:41	0.023
12:42	0.021
12:43	0.023
12:44	0.022
12:45	0.024
12:46	0.024
12:47	0.021
12:48	0.021
12:49	0.023
12:50	0.02
12:51	0.02
12:52	0.021

12:53	0.02
12:54	0.02
12:55	0.02
12:56	0.021
12:57	0.023
12:58	0.026
12:59	0.021
13:00	0.019
13:01	0.028
13:02	0.022
13:03	0.022
13:04	0.021
13:05	0.02
13:06	0.021
13:07	0.019
13:08	0.025
13:09	0.021
13:10	0.022
13:11	0.018
13:12	0.021
13:13	0.019
13:14	0.02
13:15	0.019
13:16	0.02
13:17	0.02
13:18	0.018
13:19	0.019
13:20	0.02
13:21	0.019
13:22	0.018
13:23	0.018
13:24	0.018
13:25	0.016
13:26	0.02
13:27	0.019
13:28	0.019
13:29	0.02
13:30	0.022
13:31	0.021
13:32	0.02
13:33	0.019
13:34	0.02
13:35	0.02
13:36	0.018



13:37	0.018
13:38	0.018
13:39	0.015
13:40	0.017
13:41	0.018
13:42	0.024
13:43	0.026
13:44	0.019
13:45	0.018
13:46	0.018
13:47	0.017
13:48	0.021
13:49	0.021
13:50	0.022
13:51	0.019
13:52	0.022
13:53	0.021
13:54	0.019
13:55	0.014
13:56	0.014
13:57	0.014
13:58	0.014
13:59	0.015
14:00	0.017
14:01	0.016
14:02	0.016
14:03	0.019
14:04	0.017
14:05	0.017
14:06	0.02
14:07	0.017
14:08	0.017
14:09	0.016
14:10	0.016
14:11	0.015
14:12	0.014
14:13	0.015
14:14	0.017
14:15	0.015
14:16	0.015
14:17	0.017
14:18	0.015
14:19	0.015
14:20	0.016

14:21	0.016
14:22	0.014
14:23	0.014
14:24	0.019
14:25	0.016
14:26	0.013
14:27	0.014
14:28	0.014
14:29	0.013
14:30	0.012
14:31	0.012
14:32	0.013
14:33	0.014
14:34	0.014
14:35	0.014
14:36	0.015
14:37	0.015
14:38	0.014
14:39	0.015
14:40	0.014
14:41	0.015
14:42	0.017
14:43	0.017
14:44	0.016
14:45	0.02
14:46	0.02
14:47	0.017
14:48	0.016
14:49	0.017
14:50	0.018
14:51	0.017
14:52	0.018
14:53	0.017
14:54	0.017
14:55	0.018
14:56	0.019
14:57	0.019
14:58	0.019
14:59	0.019
15:00	0.019
15:01	0.02
15:02	0.019
15:03	0.019
15:04	0.019

15:05	0.021
15:06	0.021
15:07	0.022
15:08	0.023
15:09	0.023
15:10	0.021
15:11	0.021
15:12	0.02
15:13	0.02
15:14	0.017
15:15	0.018
15:16	0.018
15:17	0.02
15:18	0.017
15:19	0.018
15:20	0.018
15:21	0.018
15:22	0.016
15:23	0.019
15:24	0.017
15:25	0.015
15:26	0.018
15:27	0.017
15:28	0.015
15:29	0.015
15:30	0.014
15:31	0.014
15:32	0.015
15:33	0.015
15:34	0.015
15:35	0.015
15:36	0.015
15:37	0.017
15:38	0.014
15:39	0.014
15:40	0.014
15:41	0.014
15:42	0.015
15:43	0.014
15:44	0.015
15:45	0.014
15:46	0.015
15:47	0.014
15:48	0.015

15:49	0.015
15:50	0.016
15:51	0.018
15:52	0.018
15:53	0.017
15:54	0.015
15:55	0.015
15:56	0.016
15:57	0.015
15:58	0.014
15:59	0.015
16:00	0.014
16:01	0.014
16:02	0.015
16:03	0.017
16:04	0.015
16:05	0.014
16:06	0.014
16:07	0.018
16:08	0.012
16:09	0.011
16:10	0.012
16:11	0.012
16:12	0.013
16:13	0.013
16:14	0.013
16:15	0.012
16:16	0.013
16:17	0.012
16:18	0.012
16:19	0.013
16:20	0.012
16:21	0.012
16:22	0.012
16:23	0.013
16:24	0.012
16:25	0.017
16:26	0.013
16:27	0.013
16:28	0.012
16:29	0.012
16:30	0.012
16:31	0.012
16:32	0.012

16:33	0.012
16:34	0.012
16:35	0.012
16:36	0.011
16:37	0.013
16:38	0.011
16:39	0.012
16:40	0.011
16:41	0.012
16:42	0.011
16:43	0.012
16:44	0.014
16:45	0.013
16:46	0.011
16:47	0.012
16:48	0.012
16:49	0.011
16:50	0.011
16:51	0.012
16:52	0.011
16:53	0.012
16:54	0.012
16:55	0.012
16:56	0.012
16:57	0.013
16:58	0.012
16:59	0.012
17:00	0.013
17:01	0.013
17:02	0.015
17:03	0.016
17:04	0.016
17:05	0.015
17:06	0.015
17:07	0.015
17:08	0.015
17:09	0.017
17:10	0.015
17:11	0.014
17:12	0.014
17:13	0.014
17:14	0.017
17:15	0.017
17:16	0.015

17:17	0.015
17:18	0.015
17:19	0.016
17:20	0.016

Device Serial No	Log Time	Log Type	Sensor 1 Type	Sensor 1 Serial Number	Sensor 1 Status	Sensor 1 Gas Reading
592-602816	4/11/2024 7:07	CONFIG	PID	SC23030324C7		
592-602816	4/11/2024 7:08	Readings	PID	SC23030324C7	Normal	0
592-602816	4/11/2024 7:09	Readings	PID	SC23030324C7	Normal	0
592-602816	4/11/2024 7:10	Readings	PID	SC23030324C7	Normal	0
592-602816	4/11/2024 7:11	Readings	PID	SC23030324C7	Normal	0
592-602816	4/11/2024 7:12	Readings	PID	SC23030324C7	Normal	0
592-602816	4/11/2024 7:13	Readings	PID	SC23030324C7	Normal	0
592-602816	4/11/2024 7:14	Readings	PID	SC23030324C7	Normal	0
592-602816	4/11/2024 7:15	Readings	PID	SC23030324C7	Normal	0
592-602816	4/11/2024 7:16	Readings	PID	SC23030324C7	Normal	0
592-602816	4/11/2024 7:17	Readings	PID	SC23030324C7	Normal	0
592-602816	4/11/2024 7:18	Readings	PID	SC23030324C7	Normal	0
592-602816	4/11/2024 7:19	Readings	PID	SC23030324C7	Normal	0
592-602816	4/11/2024 7:20	Readings	PID	SC23030324C7	Normal	0
592-602816	4/11/2024 7:21	Readings	PID	SC23030324C7	Normal	0
592-602816	4/11/2024 7:22	Readings	PID	SC23030324C7	Normal	0
592-602816	4/11/2024 7:23	Readings	PID	SC23030324C7	Normal	0
592-602816	4/11/2024 7:24	Readings	PID	SC23030324C7	Normal	0
592-602816	4/11/2024 7:25	Readings	PID	SC23030324C7	Normal	0
592-602816	4/11/2024 7:26	Readings	PID	SC23030324C7	Normal	0
592-602816	4/11/2024 7:27	Readings	PID	SC23030324C7	Normal	0
592-602816	4/11/2024 7:28	Readings	PID	SC23030324C7	Normal	0
592-602816	4/11/2024 7:29	Readings	PID	SC23030324C7	Normal	0
592-602816	4/11/2024 7:30	Readings	PID	SC23030324C7	Normal	0
592-602816	4/11/2024 7:31	Readings	PID	SC23030324C7	Normal	0
592-602816	4/11/2024 7:32	Readings	PID	SC23030324C7	Normal	0
592-602816	4/11/2024 7:33	Readings	PID	SC23030324C7	Normal	0
592-602816	4/11/2024 7:34	Readings	PID	SC23030324C7	Normal	0
592-602816	4/11/2024 7:35	Readings	PID	SC23030324C7	Normal	0
592-602816	4/11/2024 7:36	Readings	PID	SC23030324C7	Normal	0
592-602816	4/11/2024 7:37	Readings	PID	SC23030324C7	Normal	0
592-602816	4/11/2024 7:38	Readings	PID	SC23030324C7	Normal	0











592-602816	4/11/2024 9:51	Readings	PID	SC23030324C7	Normal	0
592-602816	4/11/2024 9:52	Readings	PID	SC23030324C7	Normal	0
592-602816	4/11/2024 9:53	Readings	PID	SC23030324C7	Normal	0
592-602816	4/11/2024 9:54	Readings	PID	SC23030324C7	Normal	0
592-602816	4/11/2024 9:55	Readings	PID	SC23030324C7	Normal	0
592-602816	4/11/2024 9:56	Readings	PID	SC23030324C7	Normal	0
592-602816	4/11/2024 9:57	Readings	PID	SC23030324C7	Normal	0
592-602816	4/11/2024 9:58	Readings	PID	SC23030324C7	Normal	0
592-602816	4/11/2024 9:59	Readings	PID	SC23030324C7	Normal	0
592-602816	4/11/2024 10:00	Readings	PID	SC23030324C7	Normal	0
592-602816	4/11/2024 10:01	Readings	PID	SC23030324C7	Normal	0
592-602816	4/11/2024 10:02	Readings	PID	SC23030324C7	Normal	0
592-602816	4/11/2024 10:03	Readings	PID	SC23030324C7	Normal	0
592-602816	4/11/2024 10:04	Readings	PID	SC23030324C7	Normal	0
592-602816	4/11/2024 10:05	Readings	PID	SC23030324C7	Normal	0
592-602816	4/11/2024 10:06	Readings	PID	SC23030324C7	Normal	0
592-602816	4/11/2024 10:07	Readings	PID	SC23030324C7	Normal	0
592-602816	4/11/2024 10:08	Readings	PID	SC23030324C7	Normal	0
592-602816	4/11/2024 10:09	Readings	PID	SC23030324C7	Normal	0
592-602816	4/11/2024 10:10	Readings	PID	SC23030324C7	Normal	0
592-602816	4/11/2024 10:11	Readings	PID	SC23030324C7	Normal	0
592-602816	4/11/2024 10:12	Readings	PID	SC23030324C7	Normal	0
592-602816	4/11/2024 10:13	Readings	PID	SC23030324C7	Normal	0
592-602816	4/11/2024 10:14	Readings	PID	SC23030324C7	Normal	0
592-602816	4/11/2024 10:15	Readings	PID	SC23030324C7	Normal	0
592-602816	4/11/2024 10:16	Readings	PID	SC23030324C7	Normal	0
592-602816	4/11/2024 10:17	Readings	PID	SC23030324C7	Normal	0
592-602816	4/11/2024 10:18	Readings	PID	SC23030324C7	Normal	0
592-602816	4/11/2024 10:19	Readings	PID	SC23030324C7	Normal	0
592-602816	4/11/2024 10:20	Readings	PID	SC23030324C7	Normal	0
592-602816	4/11/2024 10:21	Readings	PID	SC23030324C7	Normal	0
592-602816	4/11/2024 10:22	Readings	PID	SC23030324C7	Normal	0
592-602816	4/11/2024 10:23	Readings	PID	SC23030324C7	Normal	0





























592-602816	4/11/2024 17:00 Readings	PID	SC23030324C7	Normal	0
592-602816	4/11/2024 17:01 Readings	PID	SC23030324C7	Normal	0
592-602816	4/11/2024 17:02 Readings	PID	SC23030324C7	Normal	0

Instrument Name	DustTrak DRX
Model Number	8533
Serial Number	8533181207
Firmware Version	3.1
Calibration Date	6/1/2023
Test Name	MANUAL_005
Test Start Time	6:56:29 AM
Test Start Date	4/11/2024
Test Length [D:H:M]	0:10:26
Test Interval [M:S]	1:00
PM1 Average [mg/m3]	0.033
PM1 Minimum [mg/m3]	0.016
PM1 Maximum [mg/m3]	0.145
PM1 TWA [mg/m3]	0.037
Photometric User Cal	1
Size Correction User Cal	1
Flow User Cal	0
Errors	
Number of Samples	626

Elapsed Time [s]	PM1 [mg/m3]	Alarms	Errors
6:57	0.043		
6:58	0.042		
6:59	0.04		
7:00	0.04		
7:01	0.04		
7:02	0.04		
7:03	0.04		
7:04	0.039		
7:05	0.039		
7:06	0.04		
7:07	0.042		
7:08	0.041		
7:09	0.044		
7:10	0.044		
7:11	0.044		
7:12	0.043		
7:13	0.043		
7:14	0.042		
7:15	0.041		
7:16	0.041		
7:17	0.041		
7:18	0.04		
7:19	0.041		

7:20	0.043
7:21	0.044
7:22	0.043
7:23	0.043
7:24	0.044
7:25	0.045
7:26	0.043
7:27	0.044
7:28	0.043
7:29	0.043
7:30	0.047
7:31	0.046
7:32	0.046
7:33	0.047
7:34	0.048
7:35	0.048
7:36	0.048
7:37	0.049
7:38	0.05
7:39	0.049
7:40	0.048
7:41	0.048
7:42	0.048
7:43	0.048
7:44	0.049
7:45	0.049
7:46	0.049
7:47	0.048
7:48	0.048
7:49	0.048
7:50	0.048
7:51	0.048
7:52	0.046
7:53	0.046
7:54	0.046
7:55	0.046
7:56	0.05
7:57	0.048
7:58	0.046
7:59	0.046
8:00	0.046
8:01	0.047
8:02	0.047
8:03	0.053

8:04	0.052
8:05	0.053
8:06	0.057
8:07	0.055
8:08	0.053
8:09	0.056
8:10	0.053
8:11	0.053
8:12	0.048
8:13	0.049
8:14	0.051
8:15	0.05
8:16	0.05
8:17	0.05
8:18	0.052
8:19	0.05
8:20	0.049
8:21	0.048
8:22	0.048
8:23	0.051
8:24	0.057
8:25	0.055
8:26	0.055
8:27	0.053
8:28	0.055
8:29	0.055
8:30	0.058
8:31	0.055
8:32	0.055
8:33	0.055
8:34	0.057
8:35	0.057
8:36	0.057
8:37	0.056
8:38	0.055
8:39	0.057
8:40	0.056
8:41	0.055
8:42	0.054
8:43	0.054
8:44	0.053
8:45	0.053
8:46	0.055
8:47	0.053

8:48	0.055
8:49	0.054
8:50	0.054
8:51	0.054
8:52	0.055
8:53	0.056
8:54	0.056
8:55	0.057
8:56	0.055
8:57	0.055
8:58	0.055
8:59	0.057
9:00	0.055
9:01	0.055
9:02	0.054
9:03	0.054
9:04	0.054
9:05	0.053
9:06	0.05
9:07	0.05
9:08	0.048
9:09	0.048
9:10	0.048
9:11	0.046
9:12	0.044
9:13	0.044
9:14	0.044
9:15	0.044
9:16	0.047
9:17	0.049
9:18	0.047
9:19	0.045
9:20	0.044
9:21	0.047
9:22	0.047
9:23	0.046
9:24	0.046
9:25	0.047
9:26	0.046
9:27	0.045
9:28	0.046
9:29	0.045
9:30	0.045
9:31	0.044

9:32	0.044
9:33	0.045
9:34	0.044
9:35	0.044
9:36	0.045
9:37	0.042
9:38	0.042
9:39	0.041
9:40	0.042
9:41	0.043
9:42	0.044
9:43	0.041
9:44	0.041
9:45	0.041
9:46	0.041
9:47	0.042
9:48	0.042
9:49	0.04
9:50	0.039
9:51	0.04
9:52	0.039
9:53	0.038
9:54	0.038
9:55	0.038
9:56	0.039
9:57	0.041
9:58	0.042
9:59	0.039
10:00	0.039
10:01	0.038
10:02	0.039
10:03	0.042
10:04	0.043
10:05	0.041
10:06	0.041
10:07	0.041
10:08	0.042
10:09	0.043
10:10	0.043
10:11	0.046
10:12	0.042
10:13	0.043
10:14	0.044
10:15	0.042

10:16	0.041
10:17	0.041
10:18	0.042
10:19	0.042
10:20	0.045
10:21	0.043
10:22	0.043
10:23	0.042
10:24	0.043
10:25	0.044
10:26	0.045
10:27	0.044
10:28	0.043
10:29	0.044
10:30	0.042
10:31	0.044
10:32	0.044
10:33	0.043
10:34	0.043
10:35	0.044
10:36	0.045
10:37	0.047
10:38	0.046
10:39	0.043
10:40	0.041
10:41	0.04
10:42	0.039
10:43	0.04
10:44	0.04
10:45	0.042
10:46	0.04
10:47	0.041
10:48	0.042
10:49	0.042
10:50	0.043
10:51	0.044
10:52	0.045
10:53	0.043
10:54	0.041
10:55	0.041
10:56	0.041
10:57	0.04
10:58	0.037
10:59	0.038

11:00	0.038
11:01	0.038
11:02	0.038
11:03	0.038
11:04	0.037
11:05	0.036
11:06	0.039
11:07	0.039
11:08	0.039
11:09	0.04
11:10	0.04
11:11	0.037
11:12	0.038
11:13	0.036
11:14	0.036
11:15	0.036
11:16	0.036
11:17	0.036
11:18	0.035
11:19	0.035
11:20	0.035
11:21	0.035
11:22	0.036
11:23	0.037
11:24	0.037
11:25	0.036
11:26	0.039
11:27	0.037
11:28	0.038
11:29	0.038
11:30	0.037
11:31	0.037
11:32	0.037
11:33	0.039
11:34	0.037
11:35	0.036
11:36	0.036
11:37	0.036
11:38	0.035
11:39	0.034
11:40	0.034
11:41	0.037
11:42	0.051
11:43	0.038



11:44	0.035
11:45	0.036
11:46	0.036
11:47	0.034
11:48	0.034
11:49	0.032
11:50	0.032
11:51	0.035
11:52	0.033
11:53	0.035
11:54	0.032
11:55	0.033
11:56	0.033
11:57	0.032
11:58	0.032
11:59	0.033
12:00	0.032
12:01	0.033
12:02	0.03
12:03	0.031
12:04	0.031
12:05	0.029
12:06	0.029
12:07	0.029
12:08	0.029
12:09	0.029
12:10	0.029
12:11	0.029
12:12	0.03
12:13	0.03
12:14	0.03
12:15	0.029
12:16	0.029
12:17	0.029
12:18	0.029
12:19	0.029
12:20	0.029
12:21	0.029
12:22	0.029
12:23	0.028
12:24	0.029
12:25	0.03
12:26	0.03
12:27	0.03

12:28	0.03
12:29	0.029
12:30	0.03
12:31	0.029
12:32	0.029
12:33	0.03
12:34	0.03
12:35	0.03
12:36	0.03
12:37	0.032
12:38	0.03
12:39	0.031
12:40	0.029
12:41	0.028
12:42	0.028
12:43	0.027
12:44	0.028
12:45	0.028
12:46	0.026
12:47	0.026
12:48	0.026
12:49	0.026
12:50	0.026
12:51	0.026
12:52	0.025
12:53	0.025
12:54	0.024
12:55	0.023
12:56	0.026
12:57	0.023
12:58	0.023
12:59	0.022
13:00	0.023
13:01	0.023
13:02	0.023
13:03	0.022
13:04	0.022
13:05	0.023
13:06	0.024
13:07	0.023
13:08	0.023
13:09	0.022
13:10	0.023
13:11	0.022

13:12	0.022
13:13	0.024
13:14	0.024
13:15	0.024
13:16	0.024
13:17	0.023
13:18	0.023
13:19	0.022
13:20	0.025
13:21	0.025
13:22	0.022
13:23	0.022
13:24	0.023
13:25	0.021
13:26	0.021
13:27	0.021
13:28	0.021
13:29	0.02
13:30	0.021
13:31	0.022
13:32	0.021
13:33	0.022
13:34	0.022
13:35	0.021
13:36	0.022
13:37	0.021
13:38	0.02
13:39	0.023
13:40	0.021
13:41	0.02
13:42	0.02
13:43	0.019
13:44	0.019
13:45	0.019
13:46	0.021
13:47	0.023
13:48	0.022
13:49	0.021
13:50	0.021
13:51	0.021
13:52	0.021
13:53	0.022
13:54	0.022
13:55	0.022

13:56	0.021
13:57	0.023
13:58	0.024
13:59	0.019
14:00	0.019
14:01	0.019
14:02	0.019
14:03	0.02
14:04	0.02
14:05	0.02
14:06	0.02
14:07	0.02
14:08	0.02
14:09	0.02
14:10	0.02
14:11	0.02
14:12	0.02
14:13	0.02
14:14	0.02
14:15	0.019
14:16	0.02
14:17	0.019
14:18	0.021
14:19	0.019
14:20	0.02
14:21	0.021
14:22	0.038
14:23	0.019
14:24	0.02
14:25	0.02
14:26	0.018
14:27	0.018
14:28	0.02
14:29	0.021
14:30	0.018
14:31	0.018
14:32	0.019
14:33	0.021
14:34	0.019
14:35	0.022
14:36	0.018
14:37	0.018
14:38	0.019
14:39	0.019

14:40	0.026
14:41	0.028
14:42	0.019
14:43	0.025
14:44	0.023
14:45	0.021
14:46	0.023
14:47	0.024
14:48	0.022
14:49	0.023
14:50	0.022
14:51	0.024
14:52	0.026
14:53	0.024
14:54	0.023
14:55	0.024
14:56	0.022
14:57	0.022
14:58	0.027
14:59	0.028
15:00	0.035
15:01	0.034
15:02	0.026
15:03	0.028
15:04	0.052
15:05	0.026
15:06	0.028
15:07	0.145
15:08	0.025
15:09	0.025
15:10	0.025
15:11	0.026
15:12	0.026
15:13	0.026
15:14	0.029
15:15	0.025
15:16	0.026
15:17	0.025
15:18	0.029
15:19	0.027
15:20	0.024
15:21	0.026
15:22	0.024
15:23	0.021

15:24	0.021
15:25	0.026
15:26	0.022
15:27	0.024
15:28	0.021
15:29	0.021
15:30	0.021
15:31	0.02
15:32	0.02
15:33	0.02
15:34	0.02
15:35	0.02
15:36	0.02
15:37	0.019
15:38	0.018
15:39	0.019
15:40	0.019
15:41	0.018
15:42	0.018
15:43	0.019
15:44	0.019
15:45	0.02
15:46	0.019
15:47	0.021
15:48	0.02
15:49	0.019
15:50	0.02
15:51	0.02
15:52	0.02
15:53	0.019
15:54	0.02
15:55	0.019
15:56	0.019
15:57	0.019
15:58	0.02
15:59	0.02
16:00	0.02
16:01	0.02
16:02	0.02
16:03	0.019
16:04	0.02
16:05	0.02
16:06	0.019
16:07	0.019

16:08	0.019
16:09	0.02
16:10	0.019
16:11	0.022
16:12	0.021
16:13	0.022
16:14	0.02
16:15	0.018
16:16	0.018
16:17	0.017
16:18	0.017
16:19	0.018
16:20	0.018
16:21	0.019
16:22	0.019
16:23	0.019
16:24	0.018
16:25	0.019
16:26	0.019
16:27	0.018
16:28	0.018
16:29	0.018
16:30	0.018
16:31	0.018
16:32	0.018
16:33	0.02
16:34	0.019
16:35	0.019
16:36	0.018
16:37	0.017
16:38	0.017
16:39	0.017
16:40	0.017
16:41	0.018
16:42	0.018
16:43	0.017
16:44	0.017
16:45	0.018
16:46	0.017
16:47	0.017
16:48	0.017
16:49	0.017
16:50	0.017
16:51	0.017

16:52	0.018
16:53	0.018
16:54	0.017
16:55	0.017
16:56	0.017
16:57	0.017
16:58	0.017
16:59	0.016
17:00	0.017
17:01	0.018
17:02	0.018
17:03	0.017
17:04	0.017
17:05	0.018
17:06	0.017
17:07	0.017
17:08	0.017
17:09	0.017
17:10	0.018
17:11	0.02
17:12	0.02
17:13	0.018
17:14	0.019
17:15	0.019
17:16	0.019
17:17	0.02
17:18	0.019
17:19	0.018
17:20	0.018
17:21	0.018
17:22	0.02



Device Serial No	Log Time	Log Type	Sensor 1 Type	Sensor 1 Serial Number	Sensor 1 Status	Sensor 1 Gas Reading
592-600871	4/11/2024 6:41	CONFIG	PID	SC23030408A8		
592-600871	4/11/2024 6:42	Readings	PID	SC23030408A8	Normal	0
592-600871	4/11/2024 6:43	Readings	PID	SC23030408A8	Normal	0
592-600871	4/11/2024 6:44	Readings	PID	SC23030408A8	Normal	0
592-600871	4/11/2024 6:45	Readings	PID	SC23030408A8	Normal	0
592-600871	4/11/2024 6:46	Readings	PID	SC23030408A8	Normal	0
592-600871	4/11/2024 6:47	Readings	PID	SC23030408A8	Normal	0
592-600871	4/11/2024 6:48	Readings	PID	SC23030408A8	Normal	0
592-600871	4/11/2024 6:49	Readings	PID	SC23030408A8	Normal	0
592-600871	4/11/2024 6:50	Readings	PID	SC23030408A8	Normal	0
592-600871	4/11/2024 6:51	Readings	PID	SC23030408A8	Normal	0
592-600871	4/11/2024 6:52	Readings	PID	SC23030408A8	Normal	0
592-600871	4/11/2024 6:53	Readings	PID	SC23030408A8	Normal	0
592-600871	4/11/2024 6:54	Readings	PID	SC23030408A8	Normal	0
592-600871	4/11/2024 6:55	Readings	PID	SC23030408A8	Normal	0
592-600871	4/11/2024 6:56	Readings	PID	SC23030408A8	Normal	0
592-600871	4/11/2024 6:57	Readings	PID	SC23030408A8	Normal	0
592-600871	4/11/2024 6:58	Readings	PID	SC23030408A8	Normal	0
592-600871	4/11/2024 6:59	Readings	PID	SC23030408A8	Normal	0
592-600871	4/11/2024 7:00	Readings	PID	SC23030408A8	Normal	0
592-600871	4/11/2024 7:01	Readings	PID	SC23030408A8	Normal	0
592-600871	4/11/2024 7:02	Readings	PID	SC23030408A8	Normal	0
592-600871	4/11/2024 7:03	Readings	PID	SC23030408A8	Normal	0
592-600871	4/11/2024 7:04	Readings	PID	SC23030408A8	Normal	0
592-600871	4/11/2024 7:05	Readings	PID	SC23030408A8	Normal	0
592-600871	4/11/2024 7:06	Readings	PID	SC23030408A8	Normal	0
592-600871	4/11/2024 7:07	Readings	PID	SC23030408A8	Normal	0
592-600871	4/11/2024 7:08	Readings	PID	SC23030408A8	Normal	0
592-600871	4/11/2024 7:09	Readings	PID	SC23030408A8	Normal	0
592-600871	4/11/2024 7:10	Readings	PID	SC23030408A8	Normal	0
592-600871	4/11/2024 7:11	Readings	PID	SC23030408A8	Normal	0
592-600871	4/11/2024 7:12	Readings	PID	SC23030408A8	Normal	0







592-600871	4/11/2024 8:52 Readings	PID	SC23030408A8	Normal	0
592-600871	4/11/2024 8:53 Readings	PID	SC23030408A8	Normal	0
592-600871	4/11/2024 8:54 Readings	PID	SC23030408A8	Normal	0
592-600871	4/11/2024 8:55 Readings	PID	SC23030408A8	Normal	0
592-600871	4/11/2024 8:56 Readings	PID	SC23030408A8	Normal	0
592-600871	4/11/2024 8:57 Readings	PID	SC23030408A8	Normal	0
592-600871	4/11/2024 8:58 Readings	PID	SC23030408A8	Normal	0
592-600871	4/11/2024 8:59 Readings	PID	SC23030408A8	Normal	0
592-600871	4/11/2024 9:00 Readings	PID	SC23030408A8	Normal	0
592-600871	4/11/2024 9:01 Readings	PID	SC23030408A8	Normal	0.1
592-600871	4/11/2024 9:02 Readings	PID	SC23030408A8	Normal	0.3
592-600871	4/11/2024 9:03 Readings	PID	SC23030408A8	Normal	0
592-600871	4/11/2024 9:04 Readings	PID	SC23030408A8	Normal	0
592-600871	4/11/2024 9:05 Readings	PID	SC23030408A8	Normal	0
592-600871	4/11/2024 9:06 Readings	PID	SC23030408A8	Normal	0
592-600871	4/11/2024 9:07 Readings	PID	SC23030408A8	Normal	0
592-600871	4/11/2024 9:08 Readings	PID	SC23030408A8	Normal	0
592-600871	4/11/2024 9:09 Readings	PID	SC23030408A8	Normal	0
592-600871	4/11/2024 9:10 Readings	PID	SC23030408A8	Normal	0
592-600871	4/11/2024 9:11 Readings	PID	SC23030408A8	Normal	0
592-600871	4/11/2024 9:12 Readings	PID	SC23030408A8	Normal	0
592-600871	4/11/2024 9:13 Readings	PID	SC23030408A8	Normal	0
592-600871	4/11/2024 9:14 Readings	PID	SC23030408A8	Normal	0
592-600871	4/11/2024 9:15 Readings	PID	SC23030408A8	Normal	0
592-600871	4/11/2024 9:16 Readings	PID	SC23030408A8	Normal	0
592-600871	4/11/2024 9:17 Readings	PID	SC23030408A8	Normal	0
592-600871	4/11/2024 9:18 Readings	PID	SC23030408A8	Normal	0
592-600871	4/11/2024 9:19 Readings	PID	SC23030408A8	Normal	0
592-600871	4/11/2024 9:20 Readings	PID	SC23030408A8	Normal	0
592-600871	4/11/2024 9:21 Readings	PID	SC23030408A8	Normal	0
592-600871	4/11/2024 9:22 Readings	PID	SC23030408A8	Normal	0
592-600871	4/11/2024 9:23 Readings	PID	SC23030408A8	Normal	0
592-600871	4/11/2024 9:24 Readings	PID	SC23030408A8	Normal	0

































592-600871	4/11/2024 17:07 Readings	PID	SC23030408A8	Normal	0
592-600871	4/11/2024 17:08 Readings	PID	SC23030408A8	Normal	0
592-600871	4/11/2024 17:09 Readings	PID	SC23030408A8	Normal	0
592-600871	4/11/2024 17:10 Readings	PID	SC23030408A8	Normal	0
592-600871	4/11/2024 17:11 Readings	PID	SC23030408A8	Normal	0
592-600871	4/11/2024 17:12 Readings	PID	SC23030408A8	Normal	0
592-600871	4/11/2024 17:13 Readings	PID	SC23030408A8	Normal	0
592-600871	4/11/2024 17:14 Readings	PID	SC23030408A8	Normal	0
592-600871	4/11/2024 17:15 Readings	PID	SC23030408A8	Normal	0
592-600871	4/11/2024 17:16 Readings	PID	SC23030408A8	Normal	0
592-600871	4/11/2024 17:17 Readings	PID	SC23030408A8	Normal	0
592-600871	4/11/2024 17:18 Readings	PID	SC23030408A8	Normal	0
592-600871	4/11/2024 17:19 Readings	PID	SC23030408A8	Normal	0
592-600871	4/11/2024 17:20 Readings	PID	SC23030408A8	Normal	0
592-600871	4/11/2024 17:21 Readings	PID	SC23030408A8	Normal	0
592-600871	4/11/2024 17:22 Readings	PID	SC23030408A8	Normal	0
592-600871	4/11/2024 17:23 Readings	PID	SC23030408A8	Normal	0
592-600871	4/11/2024 17:24 Readings	PID	SC23030408A8	Normal	0
592-600871	4/11/2024 17:25 Readings	PID	SC23030408A8	Normal	0
592-600871	4/11/2024 17:26 Readings	PID	SC23030408A8	Normal	0
592-600871	4/11/2024 17:27 Readings	PID	SC23030408A8	Normal	0
592-600871	4/11/2024 17:28 Readings	PID	SC23030408A8	Normal	0
592-600871	4/11/2024 17:29 Readings	PID	SC23030408A8	Normal	0
592-600871	4/11/2024 17:30 Readings	PID	SC23030408A8	Normal	0
592-600871	4/11/2024 17:31 Readings	PID	SC23030408A8	Normal	0
592-600871	4/11/2024 17:32 Readings	PID	SC23030408A8	Normal	0
592-600871	4/11/2024 17:33 Readings	PID	SC23030408A8	Normal	0
592-600871	4/11/2024 17:34 Readings	PID	SC23030408A8	Normal	0
592-600871	4/11/2024 17:35 Readings	PID	SC23030408A8	Normal	0
592-600871	4/11/2024 17:36 Readings	PID	SC23030408A8	Normal	0