



DAILY STATUS REPORT

Prepared By:

Ryan Just

WEATHER	Snow	Rain	X	Overcast	X	Partly Cloudy	Bright Sun	Wind
TEMP.	< 32	32-50		50-70	X	70-85	>85	ESE – 16 MPH

IEC Project No:	13928	NYSDEC BCP Site No:	C224367	Date: 04/12/24
Project:	251 Douglass Street, Brooklyn, NY			

<p>Consultant: Impact Environmental Engineering and Geology, PLLC (IEEG)</p> <p>Time On: 06:45 Time Out: 15:00</p>	<p>Personnel On Site: IEEG (Environmental) – Ryan Just Broadway Construction Group - Tom Caporale Cascade Concrete Courses ECA WSP- Charlie Lambert</p> <p>Equipment On Site: Minirae 3000 PID, DustTrak II</p>
---	---

Scope of Work: Transportation and disposal offsite of stockpiled swell material, maintenance on auger and drill rig, and removal of obstruction in the northern alley.

Site Activities:

- Deploy three (3) CAMPs at the Start of the work day;
- Concrete Courses continued to remove the obstruction from the western portion of the northern alley and began to backfill area;
- Cascade performed routine maintenance on the 8’ auger;
- ECA performed maintenance on the drill rig;
- A total of 25 loads of swell material was transported offsite for disposal to the Conestoga facility.

Community Air Monitoring Program (CAMP) - CAMP action level for dust (0.1 mg/m³) and VOCs (5 ppm)

- PID remained at nominal levels throughout the day
- No sustained dust exceedances were observed over a 1-min period during monitoring;
- Startup Upwind Conditions – PID = 3.0 ppm @ 06:52, Dust = 0.047 mg/m³ @ 06:52
- High Conditions (Upwind) – PID = 3.9 ppm @ 07:48, Dust = 0.073 mg/m³ @ 06:55
- High Conditions (Downwind 1) – PID = 0.8 ppm @ 06:54, Dust = 0.129 mg/m³ @ 10:18
- High Conditions (Downwind 2) – PID = 0.0 ppm, Dust = 0.043 mg/m³ @ 12:19

Notable Site Conditions:

- None.

Planned for the Next Day/Week:

- Removal of obstruction on the western portion of the northern alley;
- Continuing ISS column installation; and
- Continuation of the QA/QC ISS coring planned to pick back up on 4/22.



PHOTO LOG

251 DOUGLASS STREET, BROOKLYN, NY



Photo 1-
Representative photo of removing the obstruction in the northern alley.



Photo 2-
Representative photo of trucking. Swell material offsite.



Photo 3-
Representative
photo of auger
maintenance.



Photo 4-
Representative
photo of drill rig
maintenance by
ECA.



Photo 5-
Representative
photo of truck
tires being
cleaned before
exiting site over
track pad.



SITE PLANS

251 DOUGLASS STREET, BROOKLYN, NY



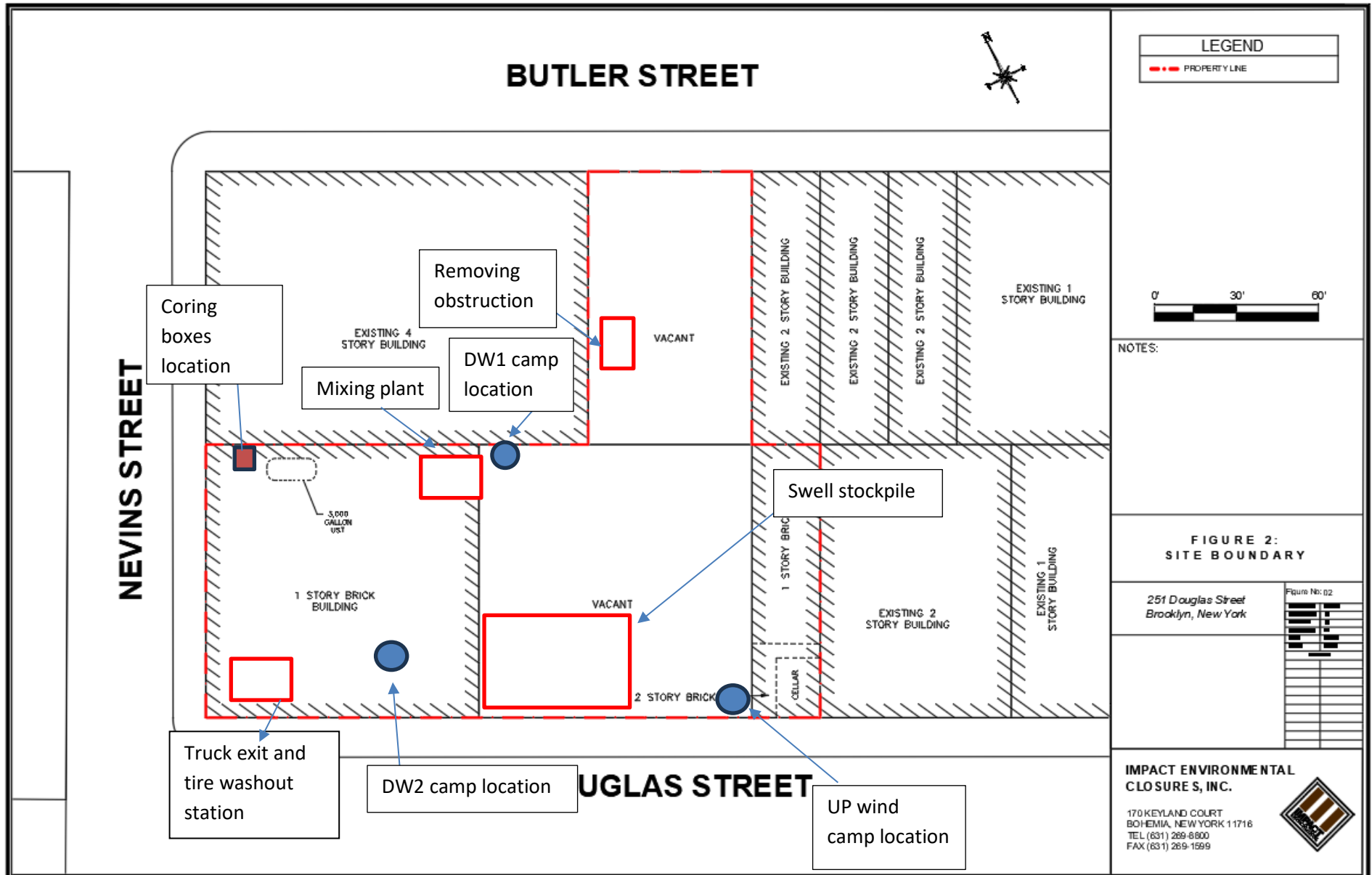



IMPACT ENVIRONMENTAL

170 Keyland Court | Bohemia | NY | 11716 | 631.269.8800

welcome to solid ground...

www.impactenvironmental.com

UPWIND CAMP READINGS

251 DOUGLASS STREET, BROOKLYN, NY

Instrument Name	DustTrak II
Model Number	8530
Serial Number	8530224601
Firmware Version	3.1
Calibration Date	11/9/2022
Test Name	MANUAL_005
Test Start Time	6:51:31 AM
Test Start Date	4/12/2024
Test Length [D:H:M]	0:07:13
Test Interval [M:S]	1:00
Mass Average [mg/m3]	0.035
Mass Minimum [mg/m3]	0.004
Mass Maximum [mg/m3]	0.073
Mass TWA [mg/m3]	0.031
Photometric User Cal	1
Flow User Cal	0
Errors	
Number of Samples	433

Elapsed Time [s]	Mass [mg/m3]	Alarms	Errors
6:52	0.047		
6:53	0.043		
6:54	0.047		
6:55	0.073		
6:56	0.044		
6:57	0.043		
6:58	0.043		
6:59	0.056		
7:00	0.044		
7:01	0.044		
7:02	0.045		
7:03	0.044		
7:04	0.048		
7:05	0.046		
7:06	0.045		
7:07	0.045		
7:08	0.046		
7:09	0.045		
7:10	0.046		
7:11	0.044		
7:12	0.045		
7:13	0.044		
7:14	0.044		
7:15	0.043		

7:16	0.043
7:17	0.043
7:18	0.044
7:19	0.043
7:20	0.044
7:21	0.045
7:22	0.045
7:23	0.045
7:24	0.047
7:25	0.046
7:26	0.046
7:27	0.047
7:28	0.047
7:29	0.048
7:30	0.047
7:31	0.046
7:32	0.047
7:33	0.045
7:34	0.046
7:35	0.046
7:36	0.045
7:37	0.046
7:38	0.044
7:39	0.042
7:40	0.039
7:41	0.038
7:42	0.039
7:43	0.039
7:44	0.038
7:45	0.037
7:46	0.036
7:47	0.037
7:48	0.035
7:49	0.037
7:50	0.037
7:51	0.034
7:52	0.035
7:53	0.034
7:54	0.035
7:55	0.034
7:56	0.034
7:57	0.035
7:58	0.031
7:59	0.033

8:00	0.033
8:01	0.031
8:02	0.032
8:03	0.031
8:04	0.031
8:05	0.032
8:06	0.032
8:07	0.033
8:08	0.029
8:09	0.031
8:10	0.032
8:11	0.029
8:12	0.032
8:13	0.031
8:14	0.031
8:15	0.03
8:16	0.033
8:17	0.032
8:18	0.032
8:19	0.035
8:20	0.035
8:21	0.032
8:22	0.032
8:23	0.034
8:24	0.032
8:25	0.033
8:26	0.036
8:27	0.035
8:28	0.038
8:29	0.037
8:30	0.036
8:31	0.035
8:32	0.034
8:33	0.033
8:34	0.033
8:35	0.035
8:36	0.038
8:37	0.036
8:38	0.035
8:39	0.035
8:40	0.036
8:41	0.033
8:42	0.032
8:43	0.033

8:44	0.03
8:45	0.032
8:46	0.031
8:47	0.031
8:48	0.03
8:49	0.028
8:50	0.027
8:51	0.029
8:52	0.028
8:53	0.03
8:54	0.028
8:55	0.029
8:56	0.029
8:57	0.029
8:58	0.03
8:59	0.03
9:00	0.03
9:01	0.031
9:02	0.03
9:03	0.03
9:04	0.029
9:05	0.029
9:06	0.03
9:07	0.03
9:08	0.029
9:09	0.029
9:10	0.03
9:11	0.029
9:12	0.029
9:13	0.031
9:14	0.032
9:15	0.032
9:16	0.032
9:17	0.032
9:18	0.033
9:19	0.033
9:20	0.035
9:21	0.033
9:22	0.035
9:23	0.036
9:24	0.033
9:25	0.033
9:26	0.034
9:27	0.035

9:28	0.035
9:29	0.034
9:30	0.034
9:31	0.035
9:32	0.036
9:33	0.035
9:34	0.034
9:35	0.034
9:36	0.036
9:37	0.036
9:38	0.036
9:39	0.035
9:40	0.037
9:41	0.036
9:42	0.038
9:43	0.039
9:44	0.039
9:45	0.039
9:46	0.038
9:47	0.039
9:48	0.039
9:49	0.039
9:50	0.04
9:51	0.039
9:52	0.037
9:53	0.039
9:54	0.041
9:55	0.04
9:56	0.039
9:57	0.039
9:58	0.039
9:59	0.038
10:00	0.038
10:01	0.037
10:02	0.037
10:03	0.037
10:04	0.038
10:05	0.037
10:06	0.038
10:07	0.04
10:08	0.038
10:09	0.037
10:10	0.038
10:11	0.038

10:12	0.037
10:13	0.036
10:14	0.036
10:15	0.036
10:16	0.036
10:17	0.037
10:18	0.036
10:19	0.037
10:20	0.037
10:21	0.037
10:22	0.038
10:23	0.037
10:24	0.038
10:25	0.039
10:26	0.039
10:27	0.039
10:28	0.038
10:29	0.039
10:30	0.041
10:31	0.04
10:32	0.04
10:33	0.04
10:34	0.041
10:35	0.04
10:36	0.042
10:37	0.042
10:38	0.04
10:39	0.041
10:40	0.044
10:41	0.041
10:42	0.039
10:43	0.039
10:44	0.039
10:45	0.039
10:46	0.039
10:47	0.038
10:48	0.038
10:49	0.038
10:50	0.038
10:51	0.038
10:52	0.039
10:53	0.039
10:54	0.041
10:55	0.047

10:56	0.039
10:57	0.039
10:58	0.038
10:59	0.037
11:00	0.038
11:01	0.039
11:02	0.038
11:03	0.037
11:04	0.038
11:05	0.038
11:06	0.039
11:07	0.041
11:08	0.041
11:09	0.041
11:10	0.041
11:11	0.041
11:12	0.043
11:13	0.039
11:14	0.04
11:15	0.04
11:16	0.04
11:17	0.041
11:18	0.04
11:19	0.038
11:20	0.039
11:21	0.039
11:22	0.039
11:23	0.039
11:24	0.039
11:25	0.039
11:26	0.042
11:27	0.041
11:28	0.043
11:29	0.042
11:30	0.042
11:31	0.042
11:32	0.044
11:33	0.045
11:34	0.045
11:35	0.045
11:36	0.045
11:37	0.045
11:38	0.046
11:39	0.046

11:40	0.046
11:41	0.047
11:42	0.046
11:43	0.046
11:44	0.047
11:45	0.048
11:46	0.048
11:47	0.047
11:48	0.047
11:49	0.047
11:50	0.047
11:51	0.047
11:52	0.047
11:53	0.048
11:54	0.049
11:55	0.049
11:56	0.049
11:57	0.05
11:58	0.05
11:59	0.051
12:00	0.05
12:01	0.05
12:02	0.051
12:03	0.052
12:04	0.053
12:05	0.049
12:06	0.051
12:07	0.049
12:08	0.047
12:09	0.048
12:10	0.049
12:11	0.049
12:12	0.05
12:13	0.048
12:14	0.047
12:15	0.046
12:16	0.046
12:17	0.047
12:18	0.045
12:19	0.045
12:20	0.045
12:21	0.046
12:22	0.046
12:23	0.044

12:24	0.043
12:25	0.043
12:26	0.044
12:27	0.043
12:28	0.044
12:29	0.043
12:30	0.044
12:31	0.046
12:32	0.038
12:33	0.025
12:34	0.023
12:35	0.024
12:36	0.024
12:37	0.022
12:38	0.018
12:39	0.017
12:40	0.017
12:41	0.015
12:42	0.013
12:43	0.013
12:44	0.012
12:45	0.012
12:46	0.01
12:47	0.009
12:48	0.008
12:49	0.008
12:50	0.008
12:51	0.008
12:52	0.012
12:53	0.009
12:54	0.007
12:55	0.007
12:56	0.007
12:57	0.006
12:58	0.005
12:59	0.005
13:00	0.005
13:01	0.005
13:02	0.005
13:03	0.005
13:04	0.005
13:05	0.005
13:06	0.005
13:07	0.004

13:08	0.005
13:09	0.011
13:10	0.007
13:11	0.005
13:12	0.006
13:13	0.006
13:14	0.006
13:15	0.006
13:16	0.006
13:17	0.007
13:18	0.006
13:19	0.007
13:20	0.007
13:21	0.006
13:22	0.006
13:23	0.006
13:24	0.005
13:25	0.007
13:26	0.005
13:27	0.006
13:28	0.006
13:29	0.005
13:30	0.005
13:31	0.005
13:32	0.005
13:33	0.005
13:34	0.005
13:35	0.005
13:36	0.005
13:37	0.004
13:38	0.004
13:39	0.005
13:40	0.005
13:41	0.005
13:42	0.005
13:43	0.004
13:44	0.004
13:45	0.005
13:46	0.004
13:47	0.005
13:48	0.005
13:49	0.005
13:50	0.005
13:51	0.005

13:52	0.007
13:53	0.006
13:54	0.005
13:55	0.004
13:56	0.004
13:57	0.005
13:58	0.005
13:59	0.005
14:00	0.005
14:01	0.006
14:02	0.006
14:03	0.006
14:04	0.006

Device Serial No	Log Time	Log Type	Sensor 1 Type	Sensor 1 Serial Number	Sensor 1 Status	Sensor 1 Gas Reading
592-601274	4/12/2024 6:51	CONFIG	PID	SC23030921B3		
592-601274	4/12/2024 6:52	Readings	PID	SC23030921B3	Normal	3
592-601274	4/12/2024 6:53	Readings	PID	SC23030921B3	Normal	2.6
592-601274	4/12/2024 6:54	Readings	PID	SC23030921B3	Normal	2.3
592-601274	4/12/2024 6:55	Readings	PID	SC23030921B3	Normal	2.5
592-601274	4/12/2024 6:56	Readings	PID	SC23030921B3	Normal	2.4
592-601274	4/12/2024 6:57	Readings	PID	SC23030921B3	Normal	2.3
592-601274	4/12/2024 6:58	Readings	PID	SC23030921B3	Normal	2.2
592-601274	4/12/2024 6:59	Readings	PID	SC23030921B3	Normal	2.2
592-601274	4/12/2024 7:00	Readings	PID	SC23030921B3	Normal	2.1
592-601274	4/12/2024 7:01	Readings	PID	SC23030921B3	Normal	2
592-601274	4/12/2024 7:02	Readings	PID	SC23030921B3	Normal	2
592-601274	4/12/2024 7:03	Readings	PID	SC23030921B3	Normal	2
592-601274	4/12/2024 7:04	Readings	PID	SC23030921B3	Normal	2.9
592-601274	4/12/2024 7:05	Readings	PID	SC23030921B3	Normal	1.8
592-601274	4/12/2024 7:06	Readings	PID	SC23030921B3	Normal	1.8
592-601274	4/12/2024 7:07	Readings	PID	SC23030921B3	Normal	1.8
592-601274	4/12/2024 7:08	Readings	PID	SC23030921B3	Normal	1.8
592-601274	4/12/2024 7:09	Readings	PID	SC23030921B3	Normal	1.8
592-601274	4/12/2024 7:10	Readings	PID	SC23030921B3	Normal	1.8
592-601274	4/12/2024 7:11	Readings	PID	SC23030921B3	Normal	1.6
592-601274	4/12/2024 7:12	Readings	PID	SC23030921B3	Normal	1.5
592-601274	4/12/2024 7:13	Readings	PID	SC23030921B3	Normal	1.5
592-601274	4/12/2024 7:14	Readings	PID	SC23030921B3	Normal	1.5
592-601274	4/12/2024 7:15	Readings	PID	SC23030921B3	Normal	1.5
592-601274	4/12/2024 7:16	Readings	PID	SC23030921B3	Normal	1.5
592-601274	4/12/2024 7:17	Readings	PID	SC23030921B3	Normal	1.5
592-601274	4/12/2024 7:18	Readings	PID	SC23030921B3	Normal	1.5
592-601274	4/12/2024 7:19	Readings	PID	SC23030921B3	Normal	1.5
592-601274	4/12/2024 7:20	Readings	PID	SC23030921B3	Normal	1.5
592-601274	4/12/2024 7:21	Readings	PID	SC23030921B3	Normal	1.3
592-601274	4/12/2024 7:22	Readings	PID	SC23030921B3	Normal	1.3

592-601274	4/12/2024 7:23 Readings	PID	SC23030921B3	Normal	1.3
592-601274	4/12/2024 7:24 Readings	PID	SC23030921B3	Normal	1.3
592-601274	4/12/2024 7:25 Readings	PID	SC23030921B3	Normal	1.3
592-601274	4/12/2024 7:26 Readings	PID	SC23030921B3	Normal	1.3
592-601274	4/12/2024 7:27 Readings	PID	SC23030921B3	Normal	1.3
592-601274	4/12/2024 7:28 Readings	PID	SC23030921B3	Normal	1.3
592-601274	4/12/2024 7:29 Readings	PID	SC23030921B3	Normal	1.2
592-601274	4/12/2024 7:30 Readings	PID	SC23030921B3	Normal	1.2
592-601274	4/12/2024 7:31 Readings	PID	SC23030921B3	Normal	1.2
592-601274	4/12/2024 7:32 Readings	PID	SC23030921B3	Normal	1.2
592-601274	4/12/2024 7:33 Readings	PID	SC23030921B3	Normal	1.2
592-601274	4/12/2024 7:34 Readings	PID	SC23030921B3	Normal	1.2
592-601274	4/12/2024 7:35 Readings	PID	SC23030921B3	Normal	1.1
592-601274	4/12/2024 7:36 Readings	PID	SC23030921B3	Normal	1.1
592-601274	4/12/2024 7:37 Readings	PID	SC23030921B3	Normal	1.1
592-601274	4/12/2024 7:38 Readings	PID	SC23030921B3	Normal	1.1
592-601274	4/12/2024 7:39 Readings	PID	SC23030921B3	Normal	1.1
592-601274	4/12/2024 7:40 Readings	PID	SC23030921B3	Normal	1.1
592-601274	4/12/2024 7:41 Readings	PID	SC23030921B3	Normal	1.1
592-601274	4/12/2024 7:42 Readings	PID	SC23030921B3	Normal	1.1
592-601274	4/12/2024 7:43 Readings	PID	SC23030921B3	Normal	1.1
592-601274	4/12/2024 7:44 Readings	PID	SC23030921B3	Normal	1.1
592-601274	4/12/2024 7:45 Readings	PID	SC23030921B3	Normal	1.1
592-601274	4/12/2024 7:46 Readings	PID	SC23030921B3	Normal	1.1
592-601274	4/12/2024 7:47 Readings	PID	SC23030921B3	Normal	1.1
592-601274	4/12/2024 7:48 Readings	PID	SC23030921B3	Normal	3.9
592-601274	4/12/2024 7:49 Readings	PID	SC23030921B3	Normal	3.9
592-601274	4/12/2024 7:50 Readings	PID	SC23030921B3	Normal	3.9
592-601274	4/12/2024 7:51 Readings	PID	SC23030921B3	Normal	3.9
592-601274	4/12/2024 7:52 Readings	PID	SC23030921B3	Normal	3.9
592-601274	4/12/2024 7:53 Readings	PID	SC23030921B3	Normal	3.8
592-601274	4/12/2024 7:54 Readings	PID	SC23030921B3	Normal	3.8
592-601274	4/12/2024 7:55 Readings	PID	SC23030921B3	Normal	3.8

592-601274	4/12/2024 7:56	Readings	PID	SC23030921B3	Normal	3.8
592-601274	4/12/2024 7:57	Readings	PID	SC23030921B3	Normal	3.8
592-601274	4/12/2024 7:58	Readings	PID	SC23030921B3	Normal	3.8
592-601274	4/12/2024 7:59	Readings	PID	SC23030921B3	Normal	3.8
592-601274	4/12/2024 8:00	Readings	PID	SC23030921B3	Normal	3.7
592-601274	4/12/2024 8:01	Readings	PID	SC23030921B3	Normal	3.7
592-601274	4/12/2024 8:02	Readings	PID	SC23030921B3	Normal	3.7
592-601274	4/12/2024 8:03	Readings	PID	SC23030921B3	Normal	3.7
592-601274	4/12/2024 8:04	Readings	PID	SC23030921B3	Normal	3.7
592-601274	4/12/2024 8:05	Readings	PID	SC23030921B3	Normal	3.7
592-601274	4/12/2024 8:06	Readings	PID	SC23030921B3	Normal	3.7
592-601274	4/12/2024 8:07	Readings	PID	SC23030921B3	Normal	3.7
592-601274	4/12/2024 8:08	Readings	PID	SC23030921B3	Normal	3.6
592-601274	4/12/2024 8:09	Readings	PID	SC23030921B3	Normal	3.6
592-601274	4/12/2024 8:10	Readings	PID	SC23030921B3	Normal	3.6
592-601274	4/12/2024 8:11	Readings	PID	SC23030921B3	Normal	3.6
592-601274	4/12/2024 8:12	Readings	PID	SC23030921B3	Normal	3.6
592-601274	4/12/2024 8:13	Readings	PID	SC23030921B3	Normal	3.6
592-601274	4/12/2024 8:14	Readings	PID	SC23030921B3	Normal	3.6
592-601274	4/12/2024 8:15	Readings	PID	SC23030921B3	Normal	3.6
592-601274	4/12/2024 8:16	Readings	PID	SC23030921B3	Normal	3.6
592-601274	4/12/2024 8:17	Readings	PID	SC23030921B3	Normal	3.6
592-601274	4/12/2024 8:18	Readings	PID	SC23030921B3	Normal	3.5
592-601274	4/12/2024 8:19	Readings	PID	SC23030921B3	Normal	3.5
592-601274	4/12/2024 8:20	Readings	PID	SC23030921B3	Normal	3.5
592-601274	4/12/2024 8:21	Readings	PID	SC23030921B3	Normal	3.5
592-601274	4/12/2024 8:22	Readings	PID	SC23030921B3	Normal	3.5
592-601274	4/12/2024 8:23	Readings	PID	SC23030921B3	Normal	3.5
592-601274	4/12/2024 8:24	Readings	PID	SC23030921B3	Normal	3.5
592-601274	4/12/2024 8:25	Readings	PID	SC23030921B3	Normal	3.5
592-601274	4/12/2024 8:26	Readings	PID	SC23030921B3	Normal	3.5
592-601274	4/12/2024 8:27	Readings	PID	SC23030921B3	Normal	3.5
592-601274	4/12/2024 8:28	Readings	PID	SC23030921B3	Normal	3.5

592-601274	4/12/2024 8:29	Readings	PID	SC23030921B3	Normal	3.5
592-601274	4/12/2024 8:30	Readings	PID	SC23030921B3	Normal	3.4
592-601274	4/12/2024 8:31	Readings	PID	SC23030921B3	Normal	3.4
592-601274	4/12/2024 8:32	Readings	PID	SC23030921B3	Normal	3.4
592-601274	4/12/2024 8:33	Readings	PID	SC23030921B3	Normal	3.4
592-601274	4/12/2024 8:34	Readings	PID	SC23030921B3	Normal	3.4
592-601274	4/12/2024 8:35	Readings	PID	SC23030921B3	Normal	3.4
592-601274	4/12/2024 8:36	Readings	PID	SC23030921B3	Normal	3.4
592-601274	4/12/2024 8:37	Readings	PID	SC23030921B3	Normal	3.4
592-601274	4/12/2024 8:38	Readings	PID	SC23030921B3	Normal	3.4
592-601274	4/12/2024 8:39	Readings	PID	SC23030921B3	Normal	3.4
592-601274	4/12/2024 8:40	Readings	PID	SC23030921B3	Normal	3.3
592-601274	4/12/2024 8:41	Readings	PID	SC23030921B3	Normal	3.3
592-601274	4/12/2024 8:42	Readings	PID	SC23030921B3	Normal	3.3
592-601274	4/12/2024 8:43	Readings	PID	SC23030921B3	Normal	3.3
592-601274	4/12/2024 8:44	Readings	PID	SC23030921B3	Normal	3.3
592-601274	4/12/2024 8:45	Readings	PID	SC23030921B3	Normal	3.3
592-601274	4/12/2024 8:46	Readings	PID	SC23030921B3	Normal	3.3
592-601274	4/12/2024 8:47	Readings	PID	SC23030921B3	Normal	3.3
592-601274	4/12/2024 8:48	Readings	PID	SC23030921B3	Normal	3.3
592-601274	4/12/2024 8:49	Readings	PID	SC23030921B3	Normal	3.3
592-601274	4/12/2024 8:50	Readings	PID	SC23030921B3	Normal	3.2
592-601274	4/12/2024 8:51	Readings	PID	SC23030921B3	Normal	3.2
592-601274	4/12/2024 8:52	Readings	PID	SC23030921B3	Normal	3.2
592-601274	4/12/2024 8:53	Readings	PID	SC23030921B3	Normal	3.2
592-601274	4/12/2024 8:54	Readings	PID	SC23030921B3	Normal	3.2
592-601274	4/12/2024 8:55	Readings	PID	SC23030921B3	Normal	3.2
592-601274	4/12/2024 8:56	Readings	PID	SC23030921B3	Normal	3.2
592-601274	4/12/2024 8:57	Readings	PID	SC23030921B3	Normal	3.2
592-601274	4/12/2024 8:58	Readings	PID	SC23030921B3	Normal	3.2
592-601274	4/12/2024 8:59	Readings	PID	SC23030921B3	Normal	3.2
592-601274	4/12/2024 9:00	Readings	PID	SC23030921B3	Normal	3.2
592-601274	4/12/2024 9:01	Readings	PID	SC23030921B3	Normal	3.2

592-601274	4/12/2024 9:02	Readings	PID	SC23030921B3	Normal	3.1
592-601274	4/12/2024 9:03	Readings	PID	SC23030921B3	Normal	3.1
592-601274	4/12/2024 9:04	Readings	PID	SC23030921B3	Normal	3.1
592-601274	4/12/2024 9:05	Readings	PID	SC23030921B3	Normal	3.1
592-601274	4/12/2024 9:06	Readings	PID	SC23030921B3	Normal	3.1
592-601274	4/12/2024 9:07	Readings	PID	SC23030921B3	Normal	3.1
592-601274	4/12/2024 9:08	Readings	PID	SC23030921B3	Normal	3.1
592-601274	4/12/2024 9:09	Readings	PID	SC23030921B3	Normal	3.1
592-601274	4/12/2024 9:10	Readings	PID	SC23030921B3	Normal	3.1
592-601274	4/12/2024 9:11	Readings	PID	SC23030921B3	Normal	3.1
592-601274	4/12/2024 9:12	Readings	PID	SC23030921B3	Normal	3.1
592-601274	4/12/2024 9:13	Readings	PID	SC23030921B3	Normal	3.1
592-601274	4/12/2024 9:14	Readings	PID	SC23030921B3	Normal	3
592-601274	4/12/2024 9:15	Readings	PID	SC23030921B3	Normal	3
592-601274	4/12/2024 9:16	Readings	PID	SC23030921B3	Normal	3
592-601274	4/12/2024 9:17	Readings	PID	SC23030921B3	Normal	3
592-601274	4/12/2024 9:18	Readings	PID	SC23030921B3	Normal	3
592-601274	4/12/2024 9:19	Readings	PID	SC23030921B3	Normal	3
592-601274	4/12/2024 9:20	Readings	PID	SC23030921B3	Normal	3
592-601274	4/12/2024 9:21	Readings	PID	SC23030921B3	Normal	3
592-601274	4/12/2024 9:22	Readings	PID	SC23030921B3	Normal	3
592-601274	4/12/2024 9:23	Readings	PID	SC23030921B3	Normal	3
592-601274	4/12/2024 9:24	Readings	PID	SC23030921B3	Normal	3
592-601274	4/12/2024 9:25	Readings	PID	SC23030921B3	Normal	3
592-601274	4/12/2024 9:26	Readings	PID	SC23030921B3	Normal	3
592-601274	4/12/2024 9:27	Readings	PID	SC23030921B3	Normal	3
592-601274	4/12/2024 9:28	Readings	PID	SC23030921B3	Normal	3
592-601274	4/12/2024 9:29	Readings	PID	SC23030921B3	Normal	2.9
592-601274	4/12/2024 9:30	Readings	PID	SC23030921B3	Normal	2.9
592-601274	4/12/2024 9:31	Readings	PID	SC23030921B3	Normal	2.9
592-601274	4/12/2024 9:32	Readings	PID	SC23030921B3	Normal	2.9
592-601274	4/12/2024 9:33	Readings	PID	SC23030921B3	Normal	2.9
592-601274	4/12/2024 9:34	Readings	PID	SC23030921B3	Normal	2.9

592-601274	4/12/2024 13:59 Readings	PID	SC23030921B3	Normal	1
592-601274	4/12/2024 14:00 Readings	PID	SC23030921B3	Normal	0.8
592-601274	4/12/2024 14:01 Readings	PID	SC23030921B3	Normal	0.7
592-601274	4/12/2024 14:02 Readings	PID	SC23030921B3	Normal	0.7

DOWNWIND CAMP READINGS

251 DOUGLASS STREET, BROOKLYN, NY



Instrument Name	DustTrak DRX
Model Number	8533
Serial Number	8533181205
Firmware Version	3.1
Calibration Date	5/31/2023
Test Name	MANUAL_006
Test Start Time	6:49:07 AM
Test Start Date	4/12/2024
Test Length [D:H:M]	0:07:25
Test Interval [M:S]	1:00
PM1 Average [mg/m3]	0.023
PM1 Minimum [mg/m3]	0.002
PM1 Maximum [mg/m3]	0.129
PM1 TWA [mg/m3]	0.022
Photometric User Cal	1
Size Correction User Cal	1
Flow User Cal	0
Errors	
Number of Samples	445

Elapsed Time [s]	PM1 [mg/m3]	Alarms	Errors
6:50	0.028		
6:51	0.028		
6:52	0.028		
6:53	0.029		
6:54	0.027		
6:55	0.028		
6:56	0.028		
6:57	0.029		
6:58	0.028		
6:59	0.028		
7:00	0.028		
7:01	0.028		
7:02	0.029		
7:03	0.028		
7:04	0.028		
7:05	0.03		
7:06	0.029		
7:07	0.029		
7:08	0.029		
7:09	0.029		
7:10	0.029		
7:11	0.029		
7:12	0.028		

7:13	0.029
7:14	0.029
7:15	0.029
7:16	0.029
7:17	0.031
7:18	0.029
7:19	0.03
7:20	0.03
7:21	0.028
7:22	0.027
7:23	0.028
7:24	0.027
7:25	0.027
7:26	0.029
7:27	0.029
7:28	0.03
7:29	0.031
7:30	0.031
7:31	0.031
7:32	0.03
7:33	0.032
7:34	0.032
7:35	0.03
7:36	0.031
7:37	0.03
7:38	0.03
7:39	0.029
7:40	0.029
7:41	0.028
7:42	0.03
7:43	0.028
7:44	0.028
7:45	0.032
7:46	0.028
7:47	0.027
7:48	0.025
7:49	0.025
7:50	0.027
7:51	0.023
7:52	0.025
7:53	0.024
7:54	0.026
7:55	0.025
7:56	0.022

7:57	0.022
7:58	0.023
7:59	0.025
8:00	0.025
8:01	0.025
8:02	0.025
8:03	0.021
8:04	0.02
8:05	0.021
8:06	0.023
8:07	0.023
8:08	0.023
8:09	0.019
8:10	0.019
8:11	0.021
8:12	0.026
8:13	0.021
8:14	0.022
8:15	0.023
8:16	0.018
8:17	0.02
8:18	0.018
8:19	0.018
8:20	0.02
8:21	0.022
8:22	0.021
8:23	0.023
8:24	0.023
8:25	0.025
8:26	0.021
8:27	0.02
8:28	0.022
8:29	0.021
8:30	0.023
8:31	0.025
8:32	0.024
8:33	0.022
8:34	0.025
8:35	0.023
8:36	0.021
8:37	0.02
8:38	0.02
8:39	0.02
8:40	0.021

8:41	0.023
8:42	0.027
8:43	0.023
8:44	0.028
8:45	0.023
8:46	0.02
8:47	0.019
8:48	0.02
8:49	0.02
8:50	0.022
8:51	0.024
8:52	0.022
8:53	0.026
8:54	0.018
8:55	0.022
8:56	0.026
8:57	0.022
8:58	0.022
8:59	0.019
9:00	0.02
9:01	0.021
9:02	0.024
9:03	0.023
9:04	0.026
9:05	0.023
9:06	0.021
9:07	0.02
9:08	0.019
9:09	0.019
9:10	0.02
9:11	0.019
9:12	0.019
9:13	0.023
9:14	0.022
9:15	0.025
9:16	0.022
9:17	0.022
9:18	0.02
9:19	0.021
9:20	0.026
9:21	0.025
9:22	0.025
9:23	0.024
9:24	0.024

9:25	0.024
9:26	0.025
9:27	0.025
9:28	0.025
9:29	0.023
9:30	0.022
9:31	0.022
9:32	0.028
9:33	0.029
9:34	0.034
9:35	0.024
9:36	0.025
9:37	0.025
9:38	0.024
9:39	0.023
9:40	0.022
9:41	0.023
9:42	0.023
9:43	0.024
9:44	0.025
9:45	0.026
9:46	0.027
9:47	0.026
9:48	0.026
9:49	0.025
9:50	0.025
9:51	0.026
9:52	0.026
9:53	0.027
9:54	0.027
9:55	0.027
9:56	0.025
9:57	0.026
9:58	0.027
9:59	0.026
10:00	0.029
10:01	0.03
10:02	0.029
10:03	0.026
10:04	0.026
10:05	0.025
10:06	0.027
10:07	0.026
10:08	0.026

10:09	0.025
10:10	0.024
10:11	0.026
10:12	0.027
10:13	0.027
10:14	0.027
10:15	0.025
10:16	0.024
10:17	0.025
10:18	0.129
10:19	0.057
10:20	0.024
10:21	0.024
10:22	0.024
10:23	0.023
10:24	0.024
10:25	0.024
10:26	0.024
10:27	0.025
10:28	0.024
10:29	0.025
10:30	0.025
10:31	0.026
10:32	0.03
10:33	0.031
10:34	0.028
10:35	0.03
10:36	0.027
10:37	0.028
10:38	0.027
10:39	0.027
10:40	0.028
10:41	0.028
10:42	0.027
10:43	0.026
10:44	0.027
10:45	0.027
10:46	0.027
10:47	0.025
10:48	0.044
10:49	0.025
10:50	0.027
10:51	0.026
10:52	0.024

10:53	0.025
10:54	0.025
10:55	0.025
10:56	0.034
10:57	0.028
10:58	0.027
10:59	0.026
11:00	0.028
11:01	0.036
11:02	0.031
11:03	0.027
11:04	0.025
11:05	0.026
11:06	0.026
11:07	0.025
11:08	0.026
11:09	0.026
11:10	0.025
11:11	0.026
11:12	0.027
11:13	0.027
11:14	0.027
11:15	0.027
11:16	0.029
11:17	0.027
11:18	0.029
11:19	0.036
11:20	0.03
11:21	0.027
11:22	0.027
11:23	0.027
11:24	0.026
11:25	0.026
11:26	0.026
11:27	0.027
11:28	0.027
11:29	0.027
11:30	0.027
11:31	0.029
11:32	0.03
11:33	0.032
11:34	0.032
11:35	0.034
11:36	0.034

11:37	0.034
11:38	0.034
11:39	0.033
11:40	0.033
11:41	0.032
11:42	0.033
11:43	0.038
11:44	0.052
11:45	0.034
11:46	0.034
11:47	0.042
11:48	0.065
11:49	0.073
11:50	0.069
11:51	0.04
11:52	0.055
11:53	0.04
11:54	0.035
11:55	0.036
11:56	0.036
11:57	0.036
11:58	0.037
11:59	0.037
12:00	0.037
12:01	0.037
12:02	0.038
12:03	0.039
12:04	0.039
12:05	0.039
12:06	0.039
12:07	0.038
12:08	0.039
12:09	0.04
12:10	0.039
12:11	0.039
12:12	0.039
12:13	0.039
12:14	0.039
12:15	0.041
12:16	0.044
12:17	0.042
12:18	0.04
12:19	0.037
12:20	0.037

12:21	0.037
12:22	0.038
12:23	0.035
12:24	0.035
12:25	0.035
12:26	0.035
12:27	0.035
12:28	0.035
12:29	0.035
12:30	0.034
12:31	0.036
12:32	0.034
12:33	0.035
12:34	0.036
12:35	0.038
12:36	0.042
12:37	0.031
12:38	0.024
12:39	0.021
12:40	0.022
12:41	0.022
12:42	0.017
12:43	0.016
12:44	0.016
12:45	0.016
12:46	0.013
12:47	0.012
12:48	0.011
12:49	0.009
12:50	0.01
12:51	0.008
12:52	0.007
12:53	0.007
12:54	0.008
12:55	0.009
12:56	0.008
12:57	0.01
12:58	0.009
12:59	0.007
13:00	0.008
13:01	0.006
13:02	0.004
13:03	0.004
13:04	0.004

13:05	0.004
13:06	0.005
13:07	0.004
13:08	0.003
13:09	0.004
13:10	0.003
13:11	0.004
13:12	0.004
13:13	0.004
13:14	0.006
13:15	0.005
13:16	0.004
13:17	0.003
13:18	0.004
13:19	0.003
13:20	0.004
13:21	0.004
13:22	0.004
13:23	0.003
13:24	0.004
13:25	0.005
13:26	0.004
13:27	0.003
13:28	0.002
13:29	0.003
13:30	0.004
13:31	0.003
13:32	0.003
13:33	0.003
13:34	0.003
13:35	0.003
13:36	0.004
13:37	0.003
13:38	0.003
13:39	0.003
13:40	0.002
13:41	0.003
13:42	0.003
13:43	0.003
13:44	0.004
13:45	0.003
13:46	0.005
13:47	0.002
13:48	0.002

13:49	0.002
13:50	0.002
13:51	0.002
13:52	0.003
13:53	0.003
13:54	0.003
13:55	0.003
13:56	0.003
13:57	0.004
13:58	0.003
13:59	0.003
14:00	0.002
14:01	0.002
14:02	0.003
14:03	0.003
14:04	0.003
14:05	0.003
14:06	0.003
14:07	0.004
14:08	0.004
14:09	0.004
14:10	0.004
14:11	0.004
14:12	0.005
14:13	0.006
14:14	0.006

Device Serial No	Log Time	Log Type	Sensor 1 Type	Sensor 1 Serial Number	Sensor 1 Status	Sensor 1 Gas Reading
592-602816	4/12/2024 6:52	CONFIG	PID	SC23030324C7		
592-602816	4/12/2024 6:53	Readings	PID	SC23030324C7	Normal	0.7
592-602816	4/12/2024 6:54	Readings	PID	SC23030324C7	Normal	0.8
592-602816	4/12/2024 6:55	Readings	PID	SC23030324C7	Normal	0.7
592-602816	4/12/2024 6:56	Readings	PID	SC23030324C7	Normal	0.6
592-602816	4/12/2024 6:57	Readings	PID	SC23030324C7	Normal	0.4
592-602816	4/12/2024 6:58	Readings	PID	SC23030324C7	Normal	0.2
592-602816	4/12/2024 6:59	Readings	PID	SC23030324C7	Normal	0.1
592-602816	4/12/2024 7:00	Readings	PID	SC23030324C7	Normal	0
592-602816	4/12/2024 7:01	Readings	PID	SC23030324C7	Normal	0
592-602816	4/12/2024 7:02	Readings	PID	SC23030324C7	Normal	0
592-602816	4/12/2024 7:03	Readings	PID	SC23030324C7	Normal	0
592-602816	4/12/2024 7:04	Readings	PID	SC23030324C7	Normal	0
592-602816	4/12/2024 7:05	Readings	PID	SC23030324C7	Normal	0
592-602816	4/12/2024 7:06	Readings	PID	SC23030324C7	Normal	0
592-602816	4/12/2024 7:07	Readings	PID	SC23030324C7	Normal	0
592-602816	4/12/2024 7:08	Readings	PID	SC23030324C7	Normal	0
592-602816	4/12/2024 7:09	Readings	PID	SC23030324C7	Normal	0
592-602816	4/12/2024 7:10	Readings	PID	SC23030324C7	Normal	0
592-602816	4/12/2024 7:11	Readings	PID	SC23030324C7	Normal	0
592-602816	4/12/2024 7:12	Readings	PID	SC23030324C7	Normal	0
592-602816	4/12/2024 7:13	Readings	PID	SC23030324C7	Normal	0
592-602816	4/12/2024 7:14	Readings	PID	SC23030324C7	Normal	0
592-602816	4/12/2024 7:15	Readings	PID	SC23030324C7	Normal	0
592-602816	4/12/2024 7:16	Readings	PID	SC23030324C7	Normal	0
592-602816	4/12/2024 7:17	Readings	PID	SC23030324C7	Normal	0
592-602816	4/12/2024 7:18	Readings	PID	SC23030324C7	Normal	0
592-602816	4/12/2024 7:19	Readings	PID	SC23030324C7	Normal	0
592-602816	4/12/2024 7:20	Readings	PID	SC23030324C7	Normal	0
592-602816	4/12/2024 7:21	Readings	PID	SC23030324C7	Normal	0
592-602816	4/12/2024 7:22	Readings	PID	SC23030324C7	Normal	0
592-602816	4/12/2024 7:23	Readings	PID	SC23030324C7	Normal	0

592-602816	4/12/2024 9:36	Readings	PID	SC23030324C7	Normal	0
592-602816	4/12/2024 9:37	Readings	PID	SC23030324C7	Normal	0
592-602816	4/12/2024 9:38	Readings	PID	SC23030324C7	Normal	0
592-602816	4/12/2024 9:39	Readings	PID	SC23030324C7	Normal	0
592-602816	4/12/2024 9:40	Readings	PID	SC23030324C7	Normal	0
592-602816	4/12/2024 9:41	Readings	PID	SC23030324C7	Normal	0
592-602816	4/12/2024 9:42	Readings	PID	SC23030324C7	Normal	0
592-602816	4/12/2024 9:43	Readings	PID	SC23030324C7	Normal	0
592-602816	4/12/2024 9:44	Readings	PID	SC23030324C7	Normal	0
592-602816	4/12/2024 9:45	Readings	PID	SC23030324C7	Normal	0
592-602816	4/12/2024 9:46	Readings	PID	SC23030324C7	Normal	0
592-602816	4/12/2024 9:47	Readings	PID	SC23030324C7	Normal	0
592-602816	4/12/2024 9:48	Readings	PID	SC23030324C7	Normal	0
592-602816	4/12/2024 9:49	Readings	PID	SC23030324C7	Normal	0
592-602816	4/12/2024 9:50	Readings	PID	SC23030324C7	Normal	0
592-602816	4/12/2024 9:51	Readings	PID	SC23030324C7	Normal	0
592-602816	4/12/2024 9:52	Readings	PID	SC23030324C7	Normal	0
592-602816	4/12/2024 9:53	Readings	PID	SC23030324C7	Normal	0
592-602816	4/12/2024 9:54	Readings	PID	SC23030324C7	Normal	0
592-602816	4/12/2024 9:55	Readings	PID	SC23030324C7	Normal	0
592-602816	4/12/2024 9:56	Readings	PID	SC23030324C7	Normal	0
592-602816	4/12/2024 9:57	Readings	PID	SC23030324C7	Normal	0
592-602816	4/12/2024 9:58	Readings	PID	SC23030324C7	Normal	0
592-602816	4/12/2024 9:59	Readings	PID	SC23030324C7	Normal	0
592-602816	4/12/2024 10:00	Readings	PID	SC23030324C7	Normal	0
592-602816	4/12/2024 10:01	Readings	PID	SC23030324C7	Normal	0
592-602816	4/12/2024 10:02	Readings	PID	SC23030324C7	Normal	0
592-602816	4/12/2024 10:03	Readings	PID	SC23030324C7	Normal	0
592-602816	4/12/2024 10:04	Readings	PID	SC23030324C7	Normal	0
592-602816	4/12/2024 10:05	Readings	PID	SC23030324C7	Normal	0
592-602816	4/12/2024 10:06	Readings	PID	SC23030324C7	Normal	0
592-602816	4/12/2024 10:07	Readings	PID	SC23030324C7	Normal	0
592-602816	4/12/2024 10:08	Readings	PID	SC23030324C7	Normal	0

592-602816	4/12/2024 14:00 Readings	PID	SC23030324C7	Normal	0
592-602816	4/12/2024 14:01 Readings	PID	SC23030324C7	Normal	0
592-602816	4/12/2024 14:02 Readings	PID	SC23030324C7	Normal	0
592-602816	4/12/2024 14:03 Readings	PID	SC23030324C7	Normal	0
592-602816	4/12/2024 14:04 Readings	PID	SC23030324C7	Normal	0
592-602816	4/12/2024 14:05 Readings	PID	SC23030324C7	Normal	0
592-602816	4/12/2024 14:06 Readings	PID	SC23030324C7	Normal	0
592-602816	4/12/2024 14:07 Readings	PID	SC23030324C7	Normal	0
592-602816	4/12/2024 14:08 Readings	PID	SC23030324C7	Normal	0
592-602816	4/12/2024 14:09 Readings	PID	SC23030324C7	Normal	0
592-602816	4/12/2024 14:10 Readings	PID	SC23030324C7	Normal	0
592-602816	4/12/2024 14:11 Readings	PID	SC23030324C7	Normal	0
592-602816	4/12/2024 14:12 Readings	PID	SC23030324C7	Normal	0
592-602816	4/12/2024 14:13 Readings	PID	SC23030324C7	Normal	0
592-602816	4/12/2024 14:14 Readings	PID	SC23030324C7	Normal	0
592-602816	4/12/2024 14:15 Readings	PID	SC23030324C7	Normal	0
592-602816	4/12/2024 14:16 Readings	PID	SC23030324C7	Normal	0

Instrument Name	DustTrak DRX
Model Number	8533
Serial Number	8533181207
Firmware Version	3.1
Calibration Date	6/1/2023
Test Name	MANUAL_006
Test Start Time	6:50:47 AM
Test Start Date	4/12/2024
Test Length [D:H:M]	0:07:10
Test Interval [M:S]	1:00
PM1 Average [mg/m3]	0.025
PM1 Minimum [mg/m3]	0.009
PM1 Maximum [mg/m3]	0.043
PM1 TWA [mg/m3]	0.022
Photometric User Cal	1
Size Correction User Cal	1
Flow User Cal	0
Errors	
Number of Samples	430

Elapsed Time [s]	PM1 [mg/m3]	Alarms	Errors
6:51	0.024		
6:52	0.024		
6:53	0.024		
6:54	0.024		
6:55	0.024		
6:56	0.023		
6:57	0.023		
6:58	0.023		
6:59	0.022		
7:00	0.023		
7:01	0.023		
7:02	0.023		
7:03	0.023		
7:04	0.023		
7:05	0.022		
7:06	0.023		
7:07	0.023		
7:08	0.023		
7:09	0.024		
7:10	0.023		
7:11	0.023		
7:12	0.024		
7:13	0.027		

7:14	0.023
7:15	0.023
7:16	0.023
7:17	0.023
7:18	0.023
7:19	0.023
7:20	0.023
7:21	0.023
7:22	0.023
7:23	0.023
7:24	0.023
7:25	0.023
7:26	0.023
7:27	0.023
7:28	0.023
7:29	0.023
7:30	0.023
7:31	0.024
7:32	0.023
7:33	0.024
7:34	0.024
7:35	0.024
7:36	0.023
7:37	0.024
7:38	0.023
7:39	0.023
7:40	0.023
7:41	0.023
7:42	0.023
7:43	0.022
7:44	0.022
7:45	0.022
7:46	0.022
7:47	0.022
7:48	0.022
7:49	0.021
7:50	0.021
7:51	0.021
7:52	0.021
7:53	0.021
7:54	0.02
7:55	0.02
7:56	0.02
7:57	0.02

7:58	0.02
7:59	0.02
8:00	0.02
8:01	0.019
8:02	0.02
8:03	0.02
8:04	0.02
8:05	0.02
8:06	0.02
8:07	0.02
8:08	0.02
8:09	0.021
8:10	0.02
8:11	0.02
8:12	0.02
8:13	0.021
8:14	0.02
8:15	0.022
8:16	0.02
8:17	0.019
8:18	0.02
8:19	0.021
8:20	0.02
8:21	0.021
8:22	0.021
8:23	0.021
8:24	0.021
8:25	0.021
8:26	0.021
8:27	0.02
8:28	0.02
8:29	0.021
8:30	0.021
8:31	0.022
8:32	0.022
8:33	0.022
8:34	0.022
8:35	0.021
8:36	0.022
8:37	0.021
8:38	0.022
8:39	0.023
8:40	0.023
8:41	0.022

8:42	0.022
8:43	0.022
8:44	0.022
8:45	0.022
8:46	0.022
8:47	0.022
8:48	0.022
8:49	0.022
8:50	0.023
8:51	0.022
8:52	0.022
8:53	0.021
8:54	0.022
8:55	0.023
8:56	0.023
8:57	0.022
8:58	0.023
8:59	0.022
9:00	0.023
9:01	0.023
9:02	0.023
9:03	0.023
9:04	0.023
9:05	0.023
9:06	0.022
9:07	0.022
9:08	0.022
9:09	0.022
9:10	0.022
9:11	0.023
9:12	0.022
9:13	0.022
9:14	0.023
9:15	0.023
9:16	0.024
9:17	0.024
9:18	0.023
9:19	0.024
9:20	0.024
9:21	0.024
9:22	0.025
9:23	0.025
9:24	0.025
9:25	0.026

9:26	0.025
9:27	0.025
9:28	0.025
9:29	0.025
9:30	0.026
9:31	0.026
9:32	0.026
9:33	0.025
9:34	0.026
9:35	0.026
9:36	0.026
9:37	0.026
9:38	0.026
9:39	0.026
9:40	0.027
9:41	0.026
9:42	0.026
9:43	0.027
9:44	0.027
9:45	0.027
9:46	0.028
9:47	0.027
9:48	0.028
9:49	0.028
9:50	0.028
9:51	0.028
9:52	0.028
9:53	0.028
9:54	0.029
9:55	0.029
9:56	0.03
9:57	0.03
9:58	0.03
9:59	0.029
10:00	0.029
10:01	0.029
10:02	0.029
10:03	0.029
10:04	0.029
10:05	0.028
10:06	0.028
10:07	0.029
10:08	0.029
10:09	0.03

10:10	0.03
10:11	0.029
10:12	0.028
10:13	0.029
10:14	0.029
10:15	0.029
10:16	0.028
10:17	0.028
10:18	0.028
10:19	0.028
10:20	0.028
10:21	0.028
10:22	0.028
10:23	0.029
10:24	0.029
10:25	0.03
10:26	0.029
10:27	0.029
10:28	0.031
10:29	0.03
10:30	0.03
10:31	0.03
10:32	0.03
10:33	0.032
10:34	0.032
10:35	0.032
10:36	0.031
10:37	0.034
10:38	0.033
10:39	0.033
10:40	0.032
10:41	0.031
10:42	0.033
10:43	0.033
10:44	0.033
10:45	0.031
10:46	0.032
10:47	0.032
10:48	0.037
10:49	0.032
10:50	0.031
10:51	0.031
10:52	0.033
10:53	0.03

10:54	0.03
10:55	0.032
10:56	0.034
10:57	0.031
10:58	0.031
10:59	0.032
11:00	0.032
11:01	0.032
11:02	0.033
11:03	0.033
11:04	0.032
11:05	0.032
11:06	0.031
11:07	0.032
11:08	0.032
11:09	0.032
11:10	0.033
11:11	0.033
11:12	0.034
11:13	0.034
11:14	0.035
11:15	0.036
11:16	0.033
11:17	0.033
11:18	0.034
11:19	0.035
11:20	0.036
11:21	0.035
11:22	0.033
11:23	0.036
11:24	0.038
11:25	0.032
11:26	0.035
11:27	0.034
11:28	0.036
11:29	0.036
11:30	0.036
11:31	0.038
11:32	0.035
11:33	0.034
11:34	0.034
11:35	0.034
11:36	0.034
11:37	0.035

11:38	0.036
11:39	0.035
11:40	0.036
11:41	0.036
11:42	0.036
11:43	0.034
11:44	0.036
11:45	0.036
11:46	0.035
11:47	0.035
11:48	0.035
11:49	0.036
11:50	0.036
11:51	0.034
11:52	0.034
11:53	0.034
11:54	0.034
11:55	0.034
11:56	0.035
11:57	0.034
11:58	0.035
11:59	0.037
12:00	0.038
12:01	0.037
12:02	0.036
12:03	0.038
12:04	0.037
12:05	0.037
12:06	0.04
12:07	0.037
12:08	0.038
12:09	0.037
12:10	0.035
12:11	0.042
12:12	0.038
12:13	0.039
12:14	0.037
12:15	0.038
12:16	0.035
12:17	0.039
12:18	0.039
12:19	0.043
12:20	0.04
12:21	0.035

12:22	0.037
12:23	0.037
12:24	0.037
12:25	0.039
12:26	0.038
12:27	0.035
12:28	0.035
12:29	0.042
12:30	0.036
12:31	0.034
12:32	0.033
12:33	0.034
12:34	0.038
12:35	0.027
12:36	0.022
12:37	0.022
12:38	0.026
12:39	0.022
12:40	0.018
12:41	0.017
12:42	0.022
12:43	0.023
12:44	0.016
12:45	0.014
12:46	0.015
12:47	0.014
12:48	0.017
12:49	0.012
12:50	0.012
12:51	0.012
12:52	0.013
12:53	0.012
12:54	0.013
12:55	0.013
12:56	0.012
12:57	0.013
12:58	0.014
12:59	0.012
13:00	0.011
13:01	0.011
13:02	0.011
13:03	0.011
13:04	0.011
13:05	0.011

13:06	0.011
13:07	0.011
13:08	0.011
13:09	0.01
13:10	0.011
13:11	0.011
13:12	0.013
13:13	0.011
13:14	0.01
13:15	0.01
13:16	0.01
13:17	0.01
13:18	0.011
13:19	0.011
13:20	0.011
13:21	0.01
13:22	0.01
13:23	0.011
13:24	0.011
13:25	0.01
13:26	0.009
13:27	0.01
13:28	0.01
13:29	0.01
13:30	0.01
13:31	0.01
13:32	0.01
13:33	0.01
13:34	0.01
13:35	0.009
13:36	0.009
13:37	0.01
13:38	0.009
13:39	0.009
13:40	0.009
13:41	0.009
13:42	0.01
13:43	0.01
13:44	0.009
13:45	0.009
13:46	0.009
13:47	0.009
13:48	0.009
13:49	0.009

13:50	0.01
13:51	0.01
13:52	0.009
13:53	0.01
13:54	0.01
13:55	0.01
13:56	0.009
13:57	0.009
13:58	0.009
13:59	0.009
14:00	0.01

Device Serial No	Log Time	Log Type	Sensor 1 Type	Sensor 1 Serial Number	Sensor 1 Status	Sensor 1 Gas Reading
592-600871	4/12/2024 6:46	CONFIG	PID	SC23030408A8		
592-600871	4/12/2024 6:47	Readings	PID	SC23030408A8	Normal	0
592-600871	4/12/2024 6:48	Readings	PID	SC23030408A8	Normal	0
592-600871	4/12/2024 6:49	Readings	PID	SC23030408A8	Normal	0
592-600871	4/12/2024 6:50	Readings	PID	SC23030408A8	Normal	0
592-600871	4/12/2024 6:51	Readings	PID	SC23030408A8	Normal	0
592-600871	4/12/2024 6:52	Readings	PID	SC23030408A8	Normal	0
592-600871	4/12/2024 6:53	Readings	PID	SC23030408A8	Normal	0
592-600871	4/12/2024 6:54	Readings	PID	SC23030408A8	Normal	0
592-600871	4/12/2024 6:55	Readings	PID	SC23030408A8	Normal	0
592-600871	4/12/2024 6:56	Readings	PID	SC23030408A8	Normal	0
592-600871	4/12/2024 6:57	Readings	PID	SC23030408A8	Normal	0
592-600871	4/12/2024 6:58	Readings	PID	SC23030408A8	Normal	0
592-600871	4/12/2024 6:59	Readings	PID	SC23030408A8	Normal	0
592-600871	4/12/2024 7:00	Readings	PID	SC23030408A8	Normal	0
592-600871	4/12/2024 7:01	Readings	PID	SC23030408A8	Normal	0
592-600871	4/12/2024 7:02	Readings	PID	SC23030408A8	Normal	0
592-600871	4/12/2024 7:03	Readings	PID	SC23030408A8	Normal	0
592-600871	4/12/2024 7:04	Readings	PID	SC23030408A8	Normal	0
592-600871	4/12/2024 7:05	Readings	PID	SC23030408A8	Normal	0
592-600871	4/12/2024 7:06	Readings	PID	SC23030408A8	Normal	0
592-600871	4/12/2024 7:07	Readings	PID	SC23030408A8	Normal	0
592-600871	4/12/2024 7:08	Readings	PID	SC23030408A8	Normal	0
592-600871	4/12/2024 7:09	Readings	PID	SC23030408A8	Normal	0
592-600871	4/12/2024 7:10	Readings	PID	SC23030408A8	Normal	0
592-600871	4/12/2024 7:11	Readings	PID	SC23030408A8	Normal	0
592-600871	4/12/2024 7:12	Readings	PID	SC23030408A8	Normal	0
592-600871	4/12/2024 7:13	Readings	PID	SC23030408A8	Normal	0
592-600871	4/12/2024 7:14	Readings	PID	SC23030408A8	Normal	0
592-600871	4/12/2024 7:15	Readings	PID	SC23030408A8	Normal	0
592-600871	4/12/2024 7:16	Readings	PID	SC23030408A8	Normal	0
592-600871	4/12/2024 7:17	Readings	PID	SC23030408A8	Normal	0

592-600871	4/12/2024 13:54 Readings	PID	SC23030408A8	Normal	0
592-600871	4/12/2024 13:55 Readings	PID	SC23030408A8	Normal	0
592-600871	4/12/2024 13:56 Readings	PID	SC23030408A8	Normal	0
592-600871	4/12/2024 13:57 Readings	PID	SC23030408A8	Normal	0
592-600871	4/12/2024 13:58 Readings	PID	SC23030408A8	Normal	0
592-600871	4/12/2024 13:59 Readings	PID	SC23030408A8	Normal	0
592-600871	4/12/2024 14:00 Readings	PID	SC23030408A8	Normal	0
592-600871	4/12/2024 14:01 Readings	PID	SC23030408A8	Normal	0
592-600871	4/12/2024 14:02 Readings	PID	SC23030408A8	Normal	0
592-600871	4/12/2024 14:03 Readings	PID	SC23030408A8	Normal	0
592-600871	4/12/2024 14:04 Readings	PID	SC23030408A8	Normal	0
592-600871	4/12/2024 14:05 Readings	PID	SC23030408A8	Normal	0
592-600871	4/12/2024 14:06 Readings	PID	SC23030408A8	Normal	0