



DAILY STATUS REPORT

Prepared By:

Ryan Just

Table with weather conditions: WEATHER, Snow, Rain, Overcast, Partly Cloudy, Bright Sun, Wind, and temperature: TEMP., < 32, 32-50, 50-70, 70-85, >85, W - 9 MPH.

Table with project details: IEC Project No: 13928, NYSDEC BCP Site No: C224367, Date: 04/15/24, Project: 251 Douglass Street, Brooklyn, NY

Table with Consultant: Impact Environmental Engineering and Geology, PLLC (IEEG) and Personnel On Site: IEEG (Environmental) - Ryan Just, Broadway Construction Group - Tom Caporale, Cascade, Concrete Courses, Sandstone, WSP- Christopher DiSclafani, Equipment On Site: Minirae 3000 PID, DustTrak II

Scope of Work: Continuation of ISS columns, repair of adjacent building, and removal of obstruction in the northern alley.

- Site Activities: Deploy three (3) CAMPs at the Start of the work day; Concrete Courses finished removing the obstruction from the western portion of the northern alley and backfilled the area; Cascade received one (1) delivery of Portland cement; A total of ten (10) truckloads of swell material were transported offsite for disposal to the Conestoga facil; National Grid performed work in Douglass Street; Sandstone began repairing the roof of the adjacent building previously damaged; and Cascade attempted to drill Column 226, column spec below: The column was 8' diameter and planned to be drilled 51' deep from Site grade; At 11:58 during Downstroke 1, a hose broke on the drill rig causing power to be lost; The column was drilled 30' deep from Site grade; ECA will be onsite tomorrow 04/16/2024 to repair the hose and Cascade will resume drilling the column to completion.

Community Air Monitoring Program (CAMP) - CAMP action level for dust (0.1 mg/m³) and VOCs (5 ppm)

- PID remained at nominal levels throughout the day
- No sustained dust exceedances were observed over a 1-min period during monitoring;
- Startup Upwind Conditions – PID = _0.0_ ppm @ 06:48, Dust = _0.016_ mg/m³ @ 06:48
- High Conditions (Upwind) – PID = _0.7_ ppm @ 07:06, Dust = _0.077_ mg/m³ @ 10:55
- High Conditions (Downwind 1) – PID = _0.0_ ppm @ 06:40, Dust = _0.201_ mg/m³ @ 13:19
- High Conditions (Downwind 2) – PID = _1.7_ ppm @ 07:19, Dust = _0.230_ mg/m³ @ 12:28

Notable Site Conditions:

- At 12:24 Cascade knocked over the Downwind 2 CAMP unit with an excavator causing the inlet rod to break. The DustTrak and PID were still functional and were put into a new case at 12:48 and air monitoring was resumed.

Planned for the Next Day/Week:

- Drill rig maintenance performed by ECA; and
- Continuing to install ISS columns.



PHOTO LOG

251 DOUGLASS STREET, BROOKLYN, NY



Photo 1-
Representative
photo of roof
repair to
adjacent
building.



Photo 2-
Representative
photo of swell
material loadout.



Photo 3-
Representative
photo of cement
delivery.



Photo 4-
Representative
photo of the
Downwind 2
CAMP unit in
replacement
case.



SITE PLANS

251 DOUGLASS STREET, BROOKLYN, NY



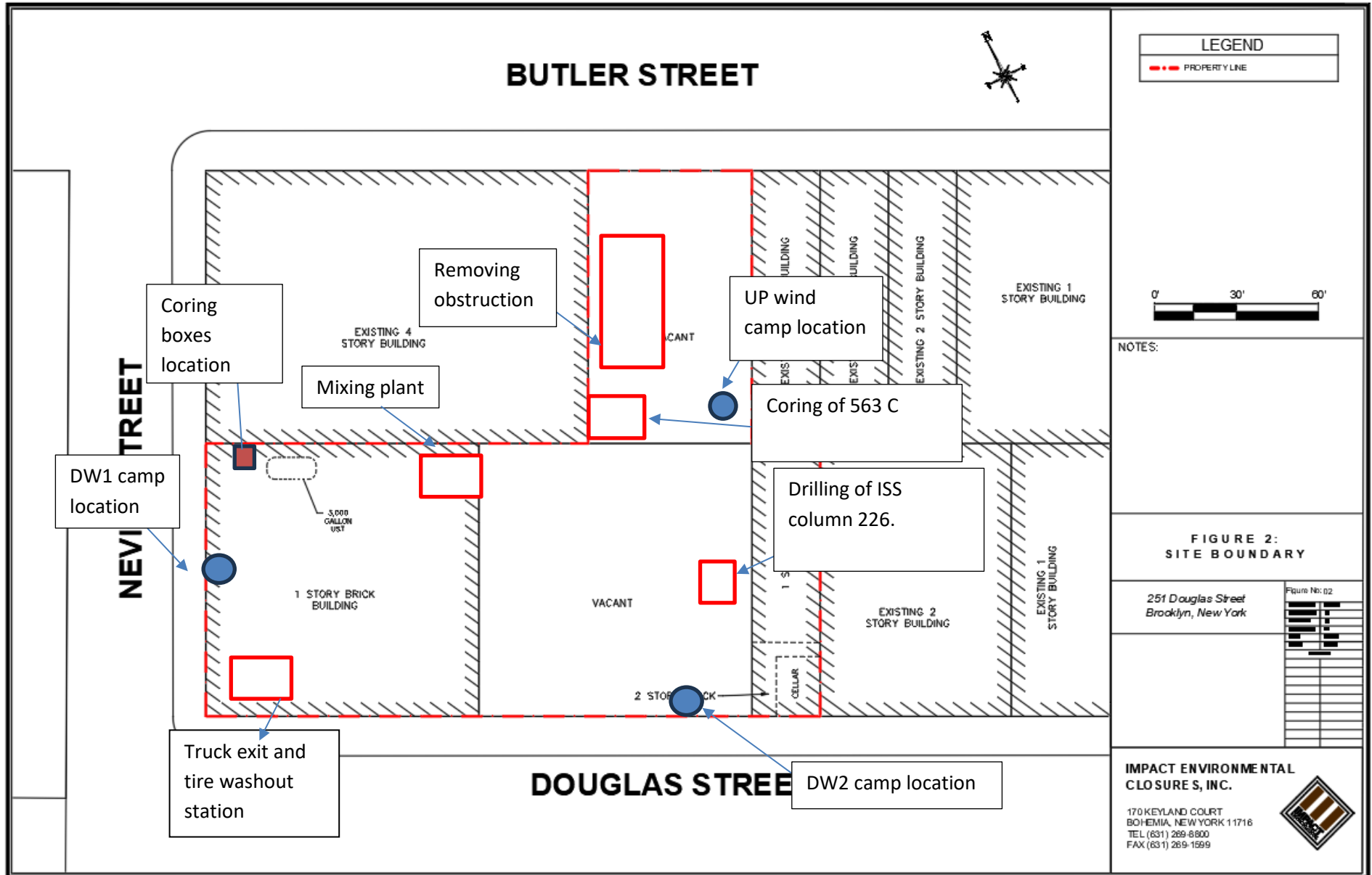



BUTLER STREET

NEVINS STREET

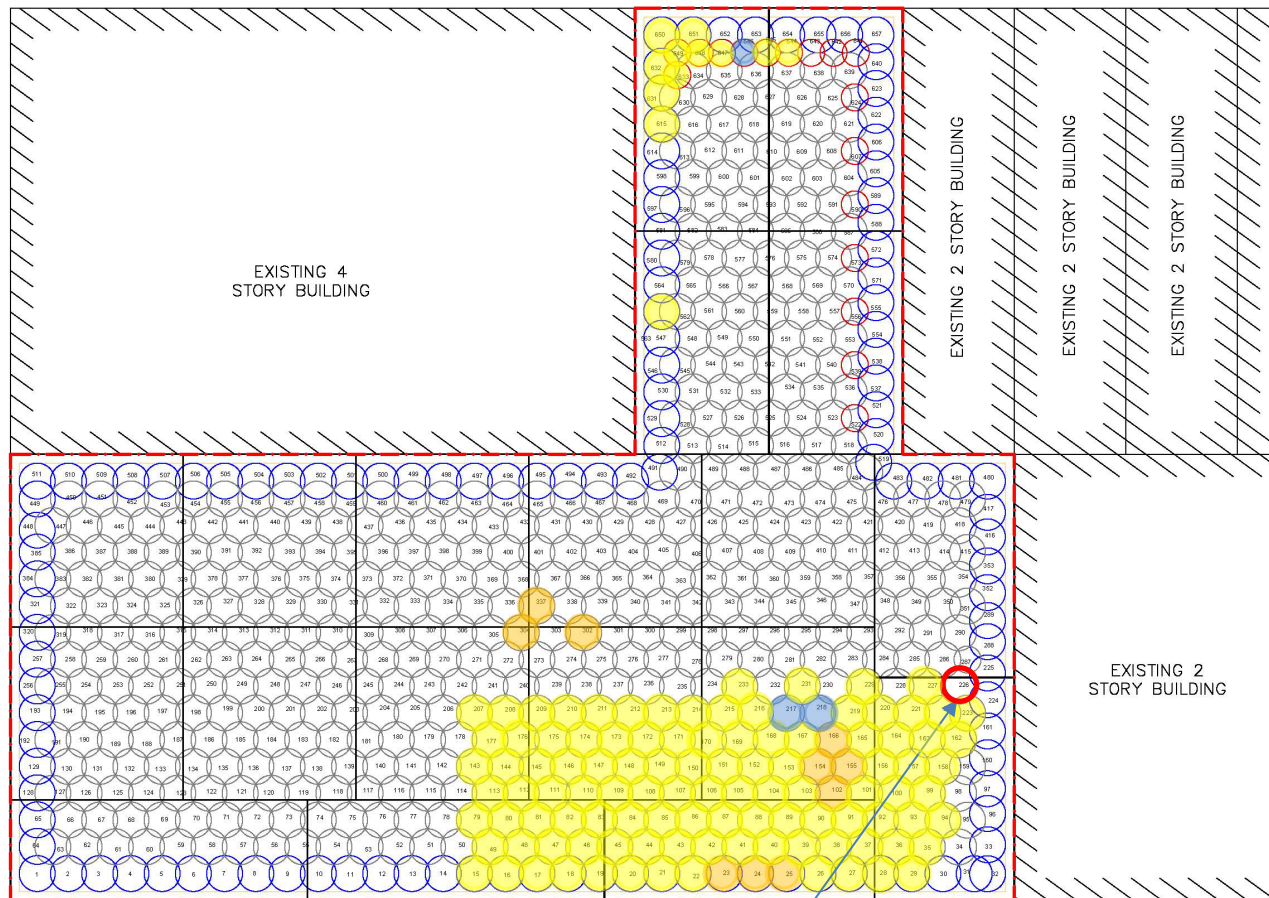

LEGEND

- PROPERTY LINE
- 1500 SFT GRID
- EIGHT FOOT DIA. HYDRAULIC COLUMN (TYP.)
- EIGHT FOOT DIA. INNER COLUMN (TYP.)
- SIX FOOT DIA. COLUMN (TYP.)

PROJECT

NORTH

0' 30' 60'

NOTES:

- THE BASE MAP WAS DRAWN FROM A PLAN ENTITLED, ALTA/NSPS LAND TITLE SURVEY, PREPARED BY PERFECT POINT LAND SURVEYING OF BROOKLYN, NY AND WAS RECEIVED ELECTRONICALLY ON APRIL 2023 WITH AN ORIGINAL SCALE: 1" = 20'.

QA/QC CORE GRID PLAN

251 Douglass Street
Brooklyn, New York

Figure No: 04

PROJECT NO.	1908-01
DESIGNED BY	JR
DRAWN BY	JR
CHECKED BY	JR/MS
DATE	02/07/23
SCALE	1" = 20'
REVISIONS	

IMPACT ENVIRONMENTAL

170 KEYLAND COURT
BOHEMIA, NEW YORK 11716
TEL (631) 269-8800
FAX (631) 269-1599





IMPACT ENVIRONMENTAL

170 Keyland Court | Bohemia | NY | 11716 | 631.269.8800

welcome to solid ground...

www.impactenvironmental.com

UPWIND CAMP READINGS

251 DOUGLASS STREET, BROOKLYN, NY

Instrument Name	DustTrak DRX
Model Number	8533
Serial Number	8533181207
Firmware Version	3.1
Calibration Date	6/1/2023
Test Name	MANUAL_007
Test Start Time	6:47:04 AM
Test Start Date	4/15/2024
Test Length [D:H:M]	0:08:43
Test Interval [M:S]	1:00
PM1 Average [mg/m3]	0.021
PM1 Minimum [mg/m3]	0.015
PM1 Maximum [mg/m3]	0.077
PM1 TWA [mg/m3]	0.02
Photometric User Cal	1
Size Correction User Cal	1
Flow User Cal	0
Errors	
Number of Samples	523

Elapsed Time [s]	PM1 [mg/m3]	Alarms	Errors
6:48	0.016		
6:49	0.018		
6:50	0.017		
6:51	0.017		
6:52	0.016		
6:53	0.016		
6:54	0.016		
6:55	0.016		
6:56	0.018		
6:57	0.019		
6:58	0.018		
6:59	0.02		
7:00	0.02		
7:01	0.019		
7:02	0.019		
7:03	0.02		
7:04	0.021		
7:05	0.02		
7:06	0.02		
7:07	0.021		
7:08	0.022		
7:09	0.023		
7:10	0.023		

7:11	0.023
7:12	0.023
7:13	0.022
7:14	0.021
7:15	0.021
7:16	0.021
7:17	0.02
7:18	0.021
7:19	0.023
7:20	0.024
7:21	0.024
7:22	0.021
7:23	0.021
7:24	0.02
7:25	0.019
7:26	0.02
7:27	0.021
7:28	0.021
7:29	0.019
7:30	0.018
7:31	0.018
7:32	0.018
7:33	0.018
7:34	0.018
7:35	0.017
7:36	0.017
7:37	0.019
7:38	0.019
7:39	0.018
7:40	0.02
7:41	0.018
7:42	0.018
7:43	0.017
7:44	0.017
7:45	0.018
7:46	0.018
7:47	0.02
7:48	0.019
7:49	0.019
7:50	0.02
7:51	0.02
7:52	0.02
7:53	0.022
7:54	0.023

7:55	0.025
7:56	0.022
7:57	0.02
7:58	0.021
7:59	0.021
8:00	0.022
8:01	0.022
8:02	0.022
8:03	0.022
8:04	0.024
8:05	0.023
8:06	0.028
8:07	0.024
8:08	0.023
8:09	0.021
8:10	0.022
8:11	0.022
8:12	0.023
8:13	0.025
8:14	0.023
8:15	0.023
8:16	0.023
8:17	0.022
8:18	0.022
8:19	0.022
8:20	0.022
8:21	0.022
8:22	0.022
8:23	0.022
8:24	0.022
8:25	0.023
8:26	0.022
8:27	0.022
8:28	0.022
8:29	0.021
8:30	0.021
8:31	0.022
8:32	0.024
8:33	0.023
8:34	0.023
8:35	0.024
8:36	0.023
8:37	0.022
8:38	0.021

8:39	0.022
8:40	0.023
8:41	0.021
8:42	0.021
8:43	0.022
8:44	0.021
8:45	0.022
8:46	0.021
8:47	0.022
8:48	0.022
8:49	0.022
8:50	0.023
8:51	0.023
8:52	0.022
8:53	0.022
8:54	0.023
8:55	0.023
8:56	0.022
8:57	0.021
8:58	0.022
8:59	0.022
9:00	0.022
9:01	0.022
9:02	0.022
9:03	0.022
9:04	0.022
9:05	0.022
9:06	0.022
9:07	0.021
9:08	0.02
9:09	0.02
9:10	0.022
9:11	0.022
9:12	0.021
9:13	0.021
9:14	0.021
9:15	0.021
9:16	0.021
9:17	0.021
9:18	0.021
9:19	0.021
9:20	0.021
9:21	0.022
9:22	0.022

9:23	0.022
9:24	0.021
9:25	0.021
9:26	0.022
9:27	0.021
9:28	0.02
9:29	0.02
9:30	0.019
9:31	0.02
9:32	0.02
9:33	0.02
9:34	0.019
9:35	0.019
9:36	0.019
9:37	0.02
9:38	0.019
9:39	0.019
9:40	0.019
9:41	0.018
9:42	0.017
9:43	0.018
9:44	0.018
9:45	0.018
9:46	0.019
9:47	0.018
9:48	0.018
9:49	0.018
9:50	0.022
9:51	0.019
9:52	0.018
9:53	0.017
9:54	0.017
9:55	0.019
9:56	0.018
9:57	0.018
9:58	0.017
9:59	0.018
10:00	0.018
10:01	0.018
10:02	0.018
10:03	0.018
10:04	0.018
10:05	0.018
10:06	0.018

10:07	0.017
10:08	0.017
10:09	0.019
10:10	0.021
10:11	0.02
10:12	0.018
10:13	0.019
10:14	0.017
10:15	0.017
10:16	0.019
10:17	0.019
10:18	0.019
10:19	0.017
10:20	0.017
10:21	0.019
10:22	0.02
10:23	0.021
10:24	0.018
10:25	0.026
10:26	0.019
10:27	0.017
10:28	0.017
10:29	0.017
10:30	0.019
10:31	0.018
10:32	0.017
10:33	0.017
10:34	0.017
10:35	0.017
10:36	0.017
10:37	0.018
10:38	0.017
10:39	0.017
10:40	0.017
10:41	0.016
10:42	0.017
10:43	0.017
10:44	0.017
10:45	0.018
10:46	0.018
10:47	0.017
10:48	0.018
10:49	0.016
10:50	0.017

10:51	0.018
10:52	0.021
10:53	0.019
10:54	0.018
10:55	0.077
10:56	0.022
10:57	0.02
10:58	0.017
10:59	0.015
11:00	0.015
11:01	0.018
11:02	0.018
11:03	0.019
11:04	0.017
11:05	0.018
11:06	0.016
11:07	0.017
11:08	0.017
11:09	0.017
11:10	0.018
11:11	0.019
11:12	0.018
11:13	0.019
11:14	0.017
11:15	0.016
11:16	0.017
11:17	0.018
11:18	0.019
11:19	0.019
11:20	0.018
11:21	0.018
11:22	0.017
11:23	0.017
11:24	0.02
11:25	0.024
11:26	0.019
11:27	0.019
11:28	0.019
11:29	0.018
11:30	0.019
11:31	0.022
11:32	0.022
11:33	0.027
11:34	0.019

11:35	0.016
11:36	0.016
11:37	0.017
11:38	0.018
11:39	0.017
11:40	0.018
11:41	0.018
11:42	0.019
11:43	0.017
11:44	0.016
11:45	0.016
11:46	0.016
11:47	0.018
11:48	0.018
11:49	0.022
11:50	0.018
11:51	0.016
11:52	0.016
11:53	0.017
11:54	0.017
11:55	0.019
11:56	0.026
11:57	0.018
11:58	0.017
11:59	0.017
12:00	0.018
12:01	0.017
12:02	0.018
12:03	0.019
12:04	0.019
12:05	0.021
12:06	0.036
12:07	0.018
12:08	0.017
12:09	0.021
12:10	0.024
12:11	0.021
12:12	0.019
12:13	0.022
12:14	0.024
12:15	0.02
12:16	0.022
12:17	0.034
12:18	0.033

12:19	0.018
12:20	0.021
12:21	0.019
12:22	0.02
12:23	0.019
12:24	0.019
12:25	0.018
12:26	0.018
12:27	0.017
12:28	0.018
12:29	0.019
12:30	0.02
12:31	0.019
12:32	0.019
12:33	0.018
12:34	0.018
12:35	0.019
12:36	0.018
12:37	0.018
12:38	0.018
12:39	0.019
12:40	0.019
12:41	0.02
12:42	0.019
12:43	0.019
12:44	0.019
12:45	0.018
12:46	0.019
12:47	0.018
12:48	0.018
12:49	0.019
12:50	0.018
12:51	0.024
12:52	0.021
12:53	0.02
12:54	0.023
12:55	0.02
12:56	0.019
12:57	0.02
12:58	0.019
12:59	0.018
13:00	0.019
13:01	0.02
13:02	0.02

13:03	0.021
13:04	0.021
13:05	0.021
13:06	0.02
13:07	0.019
13:08	0.02
13:09	0.021
13:10	0.019
13:11	0.021
13:12	0.02
13:13	0.025
13:14	0.069
13:15	0.027
13:16	0.021
13:17	0.025
13:18	0.022
13:19	0.028
13:20	0.021
13:21	0.02
13:22	0.022
13:23	0.021
13:24	0.021
13:25	0.02
13:26	0.022
13:27	0.022
13:28	0.02
13:29	0.02
13:30	0.02
13:31	0.023
13:32	0.02
13:33	0.023
13:34	0.02
13:35	0.02
13:36	0.025
13:37	0.021
13:38	0.019
13:39	0.021
13:40	0.02
13:41	0.021
13:42	0.02
13:43	0.02
13:44	0.019
13:45	0.02
13:46	0.019

13:47	0.02
13:48	0.019
13:49	0.019
13:50	0.02
13:51	0.021
13:52	0.02
13:53	0.022
13:54	0.022
13:55	0.022
13:56	0.02
13:57	0.02
13:58	0.021
13:59	0.025
14:00	0.021
14:01	0.031
14:02	0.024
14:03	0.022
14:04	0.021
14:05	0.022
14:06	0.021
14:07	0.022
14:08	0.023
14:09	0.021
14:10	0.024
14:11	0.021
14:12	0.021
14:13	0.023
14:14	0.021
14:15	0.022
14:16	0.021
14:17	0.02
14:18	0.022
14:19	0.022
14:20	0.021
14:21	0.022
14:22	0.02
14:23	0.025
14:24	0.021
14:25	0.021
14:26	0.021
14:27	0.022
14:28	0.021
14:29	0.02
14:30	0.027

14:31	0.023
14:32	0.022
14:33	0.02
14:34	0.02
14:35	0.021
14:36	0.021
14:37	0.022
14:38	0.021
14:39	0.021
14:40	0.022
14:41	0.023
14:42	0.035
14:43	0.022
14:44	0.021
14:45	0.022
14:46	0.022
14:47	0.023
14:48	0.023
14:49	0.025
14:50	0.023
14:51	0.023
14:52	0.022
14:53	0.023
14:54	0.022
14:55	0.023
14:56	0.022
14:57	0.023
14:58	0.023
14:59	0.023
15:00	0.022
15:01	0.023
15:02	0.024
15:03	0.022
15:04	0.023
15:05	0.026
15:06	0.023
15:07	0.022
15:08	0.022
15:09	0.022
15:10	0.022
15:11	0.022
15:12	0.023
15:13	0.024
15:14	0.023

15:15	0.023
15:16	0.023
15:17	0.023
15:18	0.025
15:19	0.024
15:20	0.023
15:21	0.025
15:22	0.024
15:23	0.024
15:24	0.022
15:25	0.022
15:26	0.023
15:27	0.026
15:28	0.023
15:29	0.024
15:30	0.025

Device Serial No	Log Time	Log Type	Sensor 1 Type	Sensor 1 Serial Number	Sensor 1 Status	Sensor 1 Gas Reading
592-601274	4/15/2024 6:47	CONFIG	PID	SC23030921B3		
592-601274	4/15/2024 6:48	Readings	PID	SC23030921B3	Normal	0
592-601274	4/15/2024 6:49	Readings	PID	SC23030921B3	Normal	0
592-601274	4/15/2024 6:50	Readings	PID	SC23030921B3	Normal	0
592-601274	4/15/2024 6:51	Readings	PID	SC23030921B3	Normal	0
592-601274	4/15/2024 6:52	Readings	PID	SC23030921B3	Normal	0
592-601274	4/15/2024 6:53	Readings	PID	SC23030921B3	Normal	0
592-601274	4/15/2024 6:54	Readings	PID	SC23030921B3	Normal	0
592-601274	4/15/2024 6:55	Readings	PID	SC23030921B3	Normal	0
592-601274	4/15/2024 6:56	Readings	PID	SC23030921B3	Normal	0
592-601274	4/15/2024 6:57	Readings	PID	SC23030921B3	Normal	0.1
592-601274	4/15/2024 6:58	Readings	PID	SC23030921B3	Normal	0.2
592-601274	4/15/2024 6:59	Readings	PID	SC23030921B3	Normal	0.3
592-601274	4/15/2024 7:00	Readings	PID	SC23030921B3	Normal	0.3
592-601274	4/15/2024 7:01	Readings	PID	SC23030921B3	Normal	0.4
592-601274	4/15/2024 7:02	Readings	PID	SC23030921B3	Normal	0.4
592-601274	4/15/2024 7:03	Readings	PID	SC23030921B3	Normal	0.4
592-601274	4/15/2024 7:04	Readings	PID	SC23030921B3	Normal	0.4
592-601274	4/15/2024 7:05	Readings	PID	SC23030921B3	Normal	0.5
592-601274	4/15/2024 7:06	Readings	PID	SC23030921B3	Normal	0.7
592-601274	4/15/2024 7:07	Readings	PID	SC23030921B3	Normal	0.7
592-601274	4/15/2024 7:08	Readings	PID	SC23030921B3	Normal	0.7
592-601274	4/15/2024 7:09	Readings	PID	SC23030921B3	Normal	0.7
592-601274	4/15/2024 7:10	Readings	PID	SC23030921B3	Normal	0.7
592-601274	4/15/2024 7:11	Readings	PID	SC23030921B3	Normal	0.7
592-601274	4/15/2024 7:12	Readings	PID	SC23030921B3	Normal	0.6
592-601274	4/15/2024 7:13	Readings	PID	SC23030921B3	Normal	0.6
592-601274	4/15/2024 7:14	Readings	PID	SC23030921B3	Normal	0.7
592-601274	4/15/2024 7:15	Readings	PID	SC23030921B3	Normal	0.6
592-601274	4/15/2024 7:16	Readings	PID	SC23030921B3	Normal	0.7
592-601274	4/15/2024 7:17	Readings	PID	SC23030921B3	Normal	0.6
592-601274	4/15/2024 7:18	Readings	PID	SC23030921B3	Normal	0.6

592-601274	4/15/2024 7:19 Readings	PID	SC23030921B3	Normal	0.6
592-601274	4/15/2024 7:20 Readings	PID	SC23030921B3	Normal	0.5
592-601274	4/15/2024 7:21 Readings	PID	SC23030921B3	Normal	0.6
592-601274	4/15/2024 7:22 Readings	PID	SC23030921B3	Normal	0.6
592-601274	4/15/2024 7:23 Readings	PID	SC23030921B3	Normal	0.6
592-601274	4/15/2024 7:24 Readings	PID	SC23030921B3	Normal	0.6
592-601274	4/15/2024 7:25 Readings	PID	SC23030921B3	Normal	0.6
592-601274	4/15/2024 7:26 Readings	PID	SC23030921B3	Normal	0.6
592-601274	4/15/2024 7:27 Readings	PID	SC23030921B3	Normal	0.6
592-601274	4/15/2024 7:28 Readings	PID	SC23030921B3	Normal	0.5
592-601274	4/15/2024 7:29 Readings	PID	SC23030921B3	Normal	0.6
592-601274	4/15/2024 7:30 Readings	PID	SC23030921B3	Normal	0.5
592-601274	4/15/2024 7:31 Readings	PID	SC23030921B3	Normal	0.5
592-601274	4/15/2024 7:32 Readings	PID	SC23030921B3	Normal	0.6
592-601274	4/15/2024 7:33 Readings	PID	SC23030921B3	Normal	0.6
592-601274	4/15/2024 7:34 Readings	PID	SC23030921B3	Normal	0.6
592-601274	4/15/2024 7:35 Readings	PID	SC23030921B3	Normal	0.5
592-601274	4/15/2024 7:36 Readings	PID	SC23030921B3	Normal	0.5
592-601274	4/15/2024 7:37 Readings	PID	SC23030921B3	Normal	0.5
592-601274	4/15/2024 7:38 Readings	PID	SC23030921B3	Normal	0.5
592-601274	4/15/2024 7:39 Readings	PID	SC23030921B3	Normal	0.5
592-601274	4/15/2024 7:40 Readings	PID	SC23030921B3	Normal	0.5
592-601274	4/15/2024 7:41 Readings	PID	SC23030921B3	Normal	0.5
592-601274	4/15/2024 7:42 Readings	PID	SC23030921B3	Normal	0.5
592-601274	4/15/2024 7:43 Readings	PID	SC23030921B3	Normal	0.5
592-601274	4/15/2024 7:44 Readings	PID	SC23030921B3	Normal	0.4
592-601274	4/15/2024 7:45 Readings	PID	SC23030921B3	Normal	0.5
592-601274	4/15/2024 7:46 Readings	PID	SC23030921B3	Normal	0.4
592-601274	4/15/2024 7:47 Readings	PID	SC23030921B3	Normal	0.4
592-601274	4/15/2024 7:48 Readings	PID	SC23030921B3	Normal	0.4
592-601274	4/15/2024 7:49 Readings	PID	SC23030921B3	Normal	0.4
592-601274	4/15/2024 7:50 Readings	PID	SC23030921B3	Normal	0.4
592-601274	4/15/2024 7:51 Readings	PID	SC23030921B3	Normal	0.4

592-601274	4/15/2024 7:52 Readings	PID	SC23030921B3	Normal	0.4
592-601274	4/15/2024 7:53 Readings	PID	SC23030921B3	Normal	0.4
592-601274	4/15/2024 7:54 Readings	PID	SC23030921B3	Normal	0.4
592-601274	4/15/2024 7:55 Readings	PID	SC23030921B3	Normal	0.4
592-601274	4/15/2024 7:56 Readings	PID	SC23030921B3	Normal	0.4
592-601274	4/15/2024 7:57 Readings	PID	SC23030921B3	Normal	0.5
592-601274	4/15/2024 7:58 Readings	PID	SC23030921B3	Normal	0.5
592-601274	4/15/2024 7:59 Readings	PID	SC23030921B3	Normal	0.3
592-601274	4/15/2024 8:00 Readings	PID	SC23030921B3	Normal	0.3
592-601274	4/15/2024 8:01 Readings	PID	SC23030921B3	Normal	0.4
592-601274	4/15/2024 8:02 Readings	PID	SC23030921B3	Normal	0.3
592-601274	4/15/2024 8:03 Readings	PID	SC23030921B3	Normal	0.4
592-601274	4/15/2024 8:04 Readings	PID	SC23030921B3	Normal	0.6
592-601274	4/15/2024 8:05 Readings	PID	SC23030921B3	Normal	0.4
592-601274	4/15/2024 8:06 Readings	PID	SC23030921B3	Normal	0.3
592-601274	4/15/2024 8:07 Readings	PID	SC23030921B3	Normal	0.3
592-601274	4/15/2024 8:08 Readings	PID	SC23030921B3	Normal	0.3
592-601274	4/15/2024 8:09 Readings	PID	SC23030921B3	Normal	0.3
592-601274	4/15/2024 8:10 Readings	PID	SC23030921B3	Normal	0.4
592-601274	4/15/2024 8:11 Readings	PID	SC23030921B3	Normal	0.3
592-601274	4/15/2024 8:12 Readings	PID	SC23030921B3	Normal	0.4
592-601274	4/15/2024 8:13 Readings	PID	SC23030921B3	Normal	0.3
592-601274	4/15/2024 8:14 Readings	PID	SC23030921B3	Normal	0.3
592-601274	4/15/2024 8:15 Readings	PID	SC23030921B3	Normal	0.3
592-601274	4/15/2024 8:16 Readings	PID	SC23030921B3	Normal	0.3
592-601274	4/15/2024 8:17 Readings	PID	SC23030921B3	Normal	0.3
592-601274	4/15/2024 8:18 Readings	PID	SC23030921B3	Normal	0.4
592-601274	4/15/2024 8:19 Readings	PID	SC23030921B3	Normal	0.4
592-601274	4/15/2024 8:20 Readings	PID	SC23030921B3	Normal	0.3
592-601274	4/15/2024 8:21 Readings	PID	SC23030921B3	Normal	0.3
592-601274	4/15/2024 8:22 Readings	PID	SC23030921B3	Normal	0.4
592-601274	4/15/2024 8:23 Readings	PID	SC23030921B3	Normal	0.3
592-601274	4/15/2024 8:24 Readings	PID	SC23030921B3	Normal	0.3

592-601274	4/15/2024 8:25 Readings	PID	SC23030921B3	Normal	0.3
592-601274	4/15/2024 8:26 Readings	PID	SC23030921B3	Normal	0.3
592-601274	4/15/2024 8:27 Readings	PID	SC23030921B3	Normal	0.3
592-601274	4/15/2024 8:28 Readings	PID	SC23030921B3	Normal	0.3
592-601274	4/15/2024 8:29 Readings	PID	SC23030921B3	Normal	0.3
592-601274	4/15/2024 8:30 Readings	PID	SC23030921B3	Normal	0.3
592-601274	4/15/2024 8:31 Readings	PID	SC23030921B3	Normal	0.3
592-601274	4/15/2024 8:32 Readings	PID	SC23030921B3	Normal	0.3
592-601274	4/15/2024 8:33 Readings	PID	SC23030921B3	Normal	0.3
592-601274	4/15/2024 8:34 Readings	PID	SC23030921B3	Normal	0.3
592-601274	4/15/2024 8:35 Readings	PID	SC23030921B3	Normal	0.3
592-601274	4/15/2024 8:36 Readings	PID	SC23030921B3	Normal	0.3
592-601274	4/15/2024 8:37 Readings	PID	SC23030921B3	Normal	0.3
592-601274	4/15/2024 8:38 Readings	PID	SC23030921B3	Normal	0.3
592-601274	4/15/2024 8:39 Readings	PID	SC23030921B3	Normal	0.3
592-601274	4/15/2024 8:40 Readings	PID	SC23030921B3	Normal	0.3
592-601274	4/15/2024 8:41 Readings	PID	SC23030921B3	Normal	0.4
592-601274	4/15/2024 8:42 Readings	PID	SC23030921B3	Normal	0.3
592-601274	4/15/2024 8:43 Readings	PID	SC23030921B3	Normal	0.3
592-601274	4/15/2024 8:44 Readings	PID	SC23030921B3	Normal	0.3
592-601274	4/15/2024 8:45 Readings	PID	SC23030921B3	Normal	0.3
592-601274	4/15/2024 8:46 Readings	PID	SC23030921B3	Normal	0.4
592-601274	4/15/2024 8:47 Readings	PID	SC23030921B3	Normal	0.3
592-601274	4/15/2024 8:48 Readings	PID	SC23030921B3	Normal	0.3
592-601274	4/15/2024 8:49 Readings	PID	SC23030921B3	Normal	0.3
592-601274	4/15/2024 8:50 Readings	PID	SC23030921B3	Normal	0.3
592-601274	4/15/2024 8:51 Readings	PID	SC23030921B3	Normal	0.2
592-601274	4/15/2024 8:52 Readings	PID	SC23030921B3	Normal	0.2
592-601274	4/15/2024 8:53 Readings	PID	SC23030921B3	Normal	0.2
592-601274	4/15/2024 8:54 Readings	PID	SC23030921B3	Normal	0.2
592-601274	4/15/2024 8:55 Readings	PID	SC23030921B3	Normal	0.2
592-601274	4/15/2024 8:56 Readings	PID	SC23030921B3	Normal	0.2
592-601274	4/15/2024 8:57 Readings	PID	SC23030921B3	Normal	0.2

592-601274	4/15/2024 8:58	Readings	PID	SC23030921B3	Normal	0.2
592-601274	4/15/2024 8:59	Readings	PID	SC23030921B3	Normal	0.1
592-601274	4/15/2024 9:00	Readings	PID	SC23030921B3	Normal	0.1
592-601274	4/15/2024 9:01	Readings	PID	SC23030921B3	Normal	0.1
592-601274	4/15/2024 9:02	Readings	PID	SC23030921B3	Normal	0.1
592-601274	4/15/2024 9:03	Readings	PID	SC23030921B3	Normal	0.1
592-601274	4/15/2024 9:04	Readings	PID	SC23030921B3	Normal	0.1
592-601274	4/15/2024 9:05	Readings	PID	SC23030921B3	Normal	0.1
592-601274	4/15/2024 9:06	Readings	PID	SC23030921B3	Normal	0
592-601274	4/15/2024 9:07	Readings	PID	SC23030921B3	Normal	0.1
592-601274	4/15/2024 9:08	Readings	PID	SC23030921B3	Normal	0
592-601274	4/15/2024 9:09	Readings	PID	SC23030921B3	Normal	0
592-601274	4/15/2024 9:10	Readings	PID	SC23030921B3	Normal	0
592-601274	4/15/2024 9:11	Readings	PID	SC23030921B3	Normal	0
592-601274	4/15/2024 9:12	Readings	PID	SC23030921B3	Normal	0.1
592-601274	4/15/2024 9:13	Readings	PID	SC23030921B3	Normal	0
592-601274	4/15/2024 9:14	Readings	PID	SC23030921B3	Normal	0
592-601274	4/15/2024 9:15	Readings	PID	SC23030921B3	Normal	0.1
592-601274	4/15/2024 9:16	Readings	PID	SC23030921B3	Normal	0.1
592-601274	4/15/2024 9:17	Readings	PID	SC23030921B3	Normal	0.1
592-601274	4/15/2024 9:18	Readings	PID	SC23030921B3	Normal	0
592-601274	4/15/2024 9:19	Readings	PID	SC23030921B3	Normal	0
592-601274	4/15/2024 9:20	Readings	PID	SC23030921B3	Normal	0
592-601274	4/15/2024 9:21	Readings	PID	SC23030921B3	Normal	0
592-601274	4/15/2024 9:22	Readings	PID	SC23030921B3	Normal	0
592-601274	4/15/2024 9:23	Readings	PID	SC23030921B3	Normal	0
592-601274	4/15/2024 9:24	Readings	PID	SC23030921B3	Normal	0
592-601274	4/15/2024 9:25	Readings	PID	SC23030921B3	Normal	0
592-601274	4/15/2024 9:26	Readings	PID	SC23030921B3	Normal	0
592-601274	4/15/2024 9:27	Readings	PID	SC23030921B3	Normal	0
592-601274	4/15/2024 9:28	Readings	PID	SC23030921B3	Normal	0
592-601274	4/15/2024 9:29	Readings	PID	SC23030921B3	Normal	0
592-601274	4/15/2024 9:30	Readings	PID	SC23030921B3	Normal	0

592-601274	4/15/2024 15:34 Readings	PID	SC23030921B3	Normal	0
592-601274	4/15/2024 15:35 Readings	PID	SC23030921B3	Normal	0

DOWNWIND CAMP READINGS

251 DOUGLASS STREET, BROOKLYN, NY



Instrument Name	DustTrak II
Model Number	8530
Serial Number	8530224601
Firmware Version	3.1
Calibration Date	11/9/2022
Test Name	MANUAL_006
Test Start Time	6:48:07 AM
Test Start Date	4/15/2024
Test Length [D:H:M]	0:08:42
Test Interval [M:S]	1:00
Mass Average [mg/m3]	0.025
Mass Minimum [mg/m3]	0.013
Mass Maximum [mg/m3]	0.201
Mass TWA [mg/m3]	0.025
Photometric User Cal	1
Flow User Cal	0
Errors	
Number of Samples	522

Elapsed Time [s]	Mass [mg/m3]	Alarms	Errors
6:49	0.106		
6:50	0.017		
6:51	0.017		
6:52	0.019		
6:53	0.018		
6:54	0.018		
6:55	0.019		
6:56	0.019		
6:57	0.018		
6:58	0.019		
6:59	0.02		
7:00	0.019		
7:01	0.021		
7:02	0.022		
7:03	0.026		
7:04	0.027		
7:05	0.032		
7:06	0.032		
7:07	0.025		
7:08	0.025		
7:09	0.025		
7:10	0.026		
7:11	0.028		
7:12	0.034		

7:13	0.035
7:14	0.035
7:15	0.033
7:16	0.03
7:17	0.029
7:18	0.029
7:19	0.027
7:20	0.025
7:21	0.024
7:22	0.025
7:23	0.031
7:24	0.032
7:25	0.031
7:26	0.031
7:27	0.027
7:28	0.027
7:29	0.027
7:30	0.024
7:31	0.031
7:32	0.024
7:33	0.024
7:34	0.022
7:35	0.022
7:36	0.022
7:37	0.021
7:38	0.02
7:39	0.021
7:40	0.024
7:41	0.019
7:42	0.023
7:43	0.021
7:44	0.021
7:45	0.02
7:46	0.019
7:47	0.026
7:48	0.019
7:49	0.019
7:50	0.02
7:51	0.022
7:52	0.022
7:53	0.024
7:54	0.023
7:55	0.025
7:56	0.023

7:57	0.023
7:58	0.023
7:59	0.027
8:00	0.026
8:01	0.023
8:02	0.022
8:03	0.026
8:04	0.025
8:05	0.024
8:06	0.025
8:07	0.026
8:08	0.025
8:09	0.027
8:10	0.025
8:11	0.025
8:12	0.026
8:13	0.028
8:14	0.027
8:15	0.025
8:16	0.027
8:17	0.025
8:18	0.025
8:19	0.027
8:20	0.027
8:21	0.026
8:22	0.028
8:23	0.028
8:24	0.028
8:25	0.025
8:26	0.025
8:27	0.025
8:28	0.024
8:29	0.024
8:30	0.024
8:31	0.024
8:32	0.024
8:33	0.022
8:34	0.021
8:35	0.021
8:36	0.022
8:37	0.024
8:38	0.023
8:39	0.024
8:40	0.022

8:41	0.023
8:42	0.023
8:43	0.03
8:44	0.028
8:45	0.024
8:46	0.02
8:47	0.02
8:48	0.023
8:49	0.02
8:50	0.021
8:51	0.02
8:52	0.021
8:53	0.022
8:54	0.022
8:55	0.021
8:56	0.022
8:57	0.023
8:58	0.021
8:59	0.022
9:00	0.023
9:01	0.02
9:02	0.02
9:03	0.021
9:04	0.023
9:05	0.033
9:06	0.024
9:07	0.021
9:08	0.019
9:09	0.02
9:10	0.021
9:11	0.021
9:12	0.02
9:13	0.019
9:14	0.018
9:15	0.019
9:16	0.021
9:17	0.02
9:18	0.018
9:19	0.018
9:20	0.018
9:21	0.019
9:22	0.021
9:23	0.02
9:24	0.018

9:25	0.019
9:26	0.02
9:27	0.021
9:28	0.021
9:29	0.02
9:30	0.021
9:31	0.02
9:32	0.02
9:33	0.017
9:34	0.017
9:35	0.017
9:36	0.017
9:37	0.019
9:38	0.018
9:39	0.017
9:40	0.018
9:41	0.017
9:42	0.018
9:43	0.02
9:44	0.018
9:45	0.018
9:46	0.02
9:47	0.021
9:48	0.018
9:49	0.02
9:50	0.016
9:51	0.023
9:52	0.018
9:53	0.017
9:54	0.016
9:55	0.017
9:56	0.017
9:57	0.016
9:58	0.016
9:59	0.015
10:00	0.017
10:01	0.015
10:02	0.023
10:03	0.016
10:04	0.014
10:05	0.015
10:06	0.016
10:07	0.018
10:08	0.015

10:09	0.016
10:10	0.016
10:11	0.015
10:12	0.017
10:13	0.019
10:14	0.019
10:15	0.019
10:16	0.017
10:17	0.016
10:18	0.017
10:19	0.014
10:20	0.015
10:21	0.019
10:22	0.02
10:23	0.017
10:24	0.014
10:25	0.016
10:26	0.017
10:27	0.018
10:28	0.024
10:29	0.016
10:30	0.048
10:31	0.023
10:32	0.017
10:33	0.017
10:34	0.017
10:35	0.023
10:36	0.019
10:37	0.018
10:38	0.018
10:39	0.019
10:40	0.018
10:41	0.017
10:42	0.018
10:43	0.017
10:44	0.015
10:45	0.015
10:46	0.015
10:47	0.013
10:48	0.016
10:49	0.017
10:50	0.017
10:51	0.018
10:52	0.016

10:53	0.017
10:54	0.016
10:55	0.017
10:56	0.018
10:57	0.017
10:58	0.021
10:59	0.022
11:00	0.029
11:01	0.032
11:02	0.046
11:03	0.025
11:04	0.03
11:05	0.021
11:06	0.018
11:07	0.019
11:08	0.02
11:09	0.017
11:10	0.017
11:11	0.017
11:12	0.017
11:13	0.018
11:14	0.018
11:15	0.02
11:16	0.021
11:17	0.017
11:18	0.02
11:19	0.023
11:20	0.019
11:21	0.019
11:22	0.02
11:23	0.02
11:24	0.021
11:25	0.02
11:26	0.022
11:27	0.022
11:28	0.019
11:29	0.023
11:30	0.021
11:31	0.021
11:32	0.022
11:33	0.018
11:34	0.023
11:35	0.023
11:36	0.02

11:37	0.023
11:38	0.021
11:39	0.027
11:40	0.017
11:41	0.017
11:42	0.018
11:43	0.017
11:44	0.02
11:45	0.093
11:46	0.036
11:47	0.026
11:48	0.02
11:49	0.065
11:50	0.03
11:51	0.022
11:52	0.019
11:53	0.054
11:54	0.024
11:55	0.026
11:56	0.018
11:57	0.017
11:58	0.018
11:59	0.018
12:00	0.021
12:01	0.022
12:02	0.019
12:03	0.017
12:04	0.021
12:05	0.019
12:06	0.02
12:07	0.021
12:08	0.018
12:09	0.017
12:10	0.022
12:11	0.052
12:12	0.023
12:13	0.019
12:14	0.021
12:15	0.024
12:16	0.019
12:17	0.03
12:18	0.025
12:19	0.023
12:20	0.021

12:21	0.023
12:22	0.021
12:23	0.035
12:24	0.038
12:25	0.022
12:26	0.031
12:27	0.038
12:28	0.022
12:29	0.022
12:30	0.021
12:31	0.02
12:32	0.019
12:33	0.017
12:34	0.02
12:35	0.021
12:36	0.02
12:37	0.019
12:38	0.019
12:39	0.018
12:40	0.037
12:41	0.021
12:42	0.019
12:43	0.019
12:44	0.018
12:45	0.018
12:46	0.019
12:47	0.018
12:48	0.02
12:49	0.024
12:50	0.023
12:51	0.018
12:52	0.021
12:53	0.018
12:54	0.02
12:55	0.021
12:56	0.024
12:57	0.025
12:58	0.02
12:59	0.029
13:00	0.098
13:01	0.019
13:02	0.021
13:03	0.018
13:04	0.017

13:05	0.017
13:06	0.02
13:07	0.018
13:08	0.018
13:09	0.021
13:10	0.021
13:11	0.018
13:12	0.018
13:13	0.021
13:14	0.023
13:15	0.018
13:16	0.02
13:17	0.036
13:18	0.037
13:19	0.201
13:20	0.039
13:21	0.038
13:22	0.027
13:23	0.043
13:24	0.027
13:25	0.027
13:26	0.025
13:27	0.087
13:28	0.021
13:29	0.023
13:30	0.045
13:31	0.029
13:32	0.024
13:33	0.023
13:34	0.026
13:35	0.02
13:36	0.02
13:37	0.018
13:38	0.02
13:39	0.03
13:40	0.018
13:41	0.195
13:42	0.036
13:43	0.019
13:44	0.02
13:45	0.019
13:46	0.04
13:47	0.022
13:48	0.021

13:49	0.021
13:50	0.189
13:51	0.02
13:52	0.02
13:53	0.019
13:54	0.019
13:55	0.04
13:56	0.022
13:57	0.02
13:58	0.022
13:59	0.021
14:00	0.018
14:01	0.021
14:02	0.018
14:03	0.018
14:04	0.022
14:05	0.052
14:06	0.057
14:07	0.02
14:08	0.033
14:09	0.02
14:10	0.019
14:11	0.023
14:12	0.019
14:13	0.026
14:14	0.053
14:15	0.026
14:16	0.019
14:17	0.023
14:18	0.02
14:19	0.039
14:20	0.038
14:21	0.019
14:22	0.022
14:23	0.031
14:24	0.018
14:25	0.029
14:26	0.116
14:27	0.019
14:28	0.033
14:29	0.023
14:30	0.022
14:31	0.034
14:32	0.02

14:33	0.018
14:34	0.017
14:35	0.022
14:36	0.022
14:37	0.076
14:38	0.021
14:39	0.028
14:40	0.017
14:41	0.019
14:42	0.044
14:43	0.028
14:44	0.028
14:45	0.024
14:46	0.018
14:47	0.025
14:48	0.018
14:49	0.017
14:50	0.021
14:51	0.022
14:52	0.03
14:53	0.02
14:54	0.019
14:55	0.019
14:56	0.019
14:57	0.021
14:58	0.034
14:59	0.041
15:00	0.018
15:01	0.019
15:02	0.021
15:03	0.019
15:04	0.019
15:05	0.038
15:06	0.064
15:07	0.022
15:08	0.021
15:09	0.023
15:10	0.099
15:11	0.019
15:12	0.023
15:13	0.022
15:14	0.021
15:15	0.019
15:16	0.018

15:17	0.024
15:18	0.023
15:19	0.022
15:20	0.019
15:21	0.02
15:22	0.025
15:23	0.022
15:24	0.098
15:25	0.021
15:26	0.059
15:27	0.023
15:28	0.028
15:29	0.02
15:30	0.027

Device Serial No	Log Time	Log Type	Sensor 1 Type	Sensor 1 Serial Number	Sensor 1 Status	Sensor 1 Gas Reading
592-602816	4/15/2024 6:39	CONFIG	PID	SC23030324C7		
592-602816	4/15/2024 6:40	Readings	PID	SC23030324C7	Normal	0
592-602816	4/15/2024 6:41	Readings	PID	SC23030324C7	Normal	0
592-602816	4/15/2024 6:42	Readings	PID	SC23030324C7	Normal	0
592-602816	4/15/2024 6:43	Readings	PID	SC23030324C7	Normal	0
592-602816	4/15/2024 6:44	Readings	PID	SC23030324C7	Normal	0
592-602816	4/15/2024 6:45	Readings	PID	SC23030324C7	Normal	0
592-602816	4/15/2024 6:46	Readings	PID	SC23030324C7	Normal	0
592-602816	4/15/2024 6:47	Readings	PID	SC23030324C7	Normal	0
592-602816	4/15/2024 6:48	Readings	PID	SC23030324C7	Normal	0
592-602816	4/15/2024 6:49	Readings	PID	SC23030324C7	Normal	0
592-602816	4/15/2024 6:50	Readings	PID	SC23030324C7	Normal	0
592-602816	4/15/2024 6:51	Readings	PID	SC23030324C7	Normal	0
592-602816	4/15/2024 6:52	Readings	PID	SC23030324C7	Normal	0
592-602816	4/15/2024 6:53	Readings	PID	SC23030324C7	Normal	0
592-602816	4/15/2024 6:54	Readings	PID	SC23030324C7	Normal	0
592-602816	4/15/2024 6:55	Readings	PID	SC23030324C7	Normal	0
592-602816	4/15/2024 6:56	Readings	PID	SC23030324C7	Normal	0
592-602816	4/15/2024 6:57	Readings	PID	SC23030324C7	Normal	0
592-602816	4/15/2024 6:58	Readings	PID	SC23030324C7	Normal	0
592-602816	4/15/2024 6:59	Readings	PID	SC23030324C7	Normal	0
592-602816	4/15/2024 7:00	Readings	PID	SC23030324C7	Normal	0
592-602816	4/15/2024 7:01	Readings	PID	SC23030324C7	Normal	0
592-602816	4/15/2024 7:02	Readings	PID	SC23030324C7	Normal	0
592-602816	4/15/2024 7:03	Readings	PID	SC23030324C7	Normal	0
592-602816	4/15/2024 7:04	Readings	PID	SC23030324C7	Normal	0
592-602816	4/15/2024 7:05	Readings	PID	SC23030324C7	Normal	0
592-602816	4/15/2024 7:06	Readings	PID	SC23030324C7	Normal	0
592-602816	4/15/2024 7:07	Readings	PID	SC23030324C7	Normal	0
592-602816	4/15/2024 7:08	Readings	PID	SC23030324C7	Normal	0
592-602816	4/15/2024 7:09	Readings	PID	SC23030324C7	Normal	0
592-602816	4/15/2024 7:10	Readings	PID	SC23030324C7	Normal	0

592-602816	4/15/2024 15:26 Readings	PID	SC23030324C7	Normal	0
592-602816	4/15/2024 15:27 Readings	PID	SC23030324C7	Normal	0
592-602816	4/15/2024 15:28 Readings	PID	SC23030324C7	Normal	0
592-602816	4/15/2024 15:29 Readings	PID	SC23030324C7	Normal	0
592-602816	4/15/2024 15:30 Readings	PID	SC23030324C7	Normal	0
592-602816	4/15/2024 15:31 Readings	PID	SC23030324C7	Normal	0
592-602816	4/15/2024 15:32 Readings	PID	SC23030324C7	Normal	0

Instrument Name	DustTrak DRX
Model Number	8533
Serial Number	8533181205
Firmware Version	3.1
Calibration Date	5/31/2023
Test Name	MANUAL_007
Test Start Time	6:45:27 AM
Test Start Date	4/15/2024
Test Length [D:H:M]	0:08:10
Test Interval [M:S]	1:00
PM1 Average [mg/m3]	0.021
PM1 Minimum [mg/m3]	0.009
PM1 Maximum [mg/m3]	0.23
PM1 TWA [mg/m3]	0.015
Photometric User Cal	1
Size Correction User Cal	1
Flow User Cal	0
Errors	
Number of Samples	490

Elapsed Time [s]	PM1 [mg/m3]	Alarms	Errors
6:46	0.009		
6:47	0.009		
6:48	0.011		
6:49	0.009		
6:50	0.01		
6:51	0.01		
6:52	0.011		
6:53	0.012		
6:54	0.012		
6:55	0.012		
6:56	0.013		
6:57	0.012		
6:58	0.012		
6:59	0.013		
7:00	0.013		
7:01	0.012		
7:02	0.016		
7:03	0.018		
7:04	0.024		
7:05	0.016		
7:06	0.051		
7:07	0.052		
7:08	0.067		

7:09	0.044
7:10	0.067
7:11	0.023
7:12	0.02
7:13	0.022
7:14	0.023
7:15	0.024
7:16	0.029
7:17	0.02
7:18	0.027
7:19	0.029
7:20	0.02
7:21	0.03
7:22	0.016
7:23	0.017
7:24	0.019
7:25	0.021
7:26	0.017
7:27	0.016
7:28	0.016
7:29	0.016
7:30	0.016
7:31	0.017
7:32	0.015
7:33	0.014
7:34	0.013
7:35	0.013
7:36	0.014
7:37	0.012
7:38	0.012
7:39	0.012
7:40	0.012
7:41	0.012
7:42	0.014
7:43	0.012
7:44	0.011
7:45	0.012
7:46	0.012
7:47	0.015
7:48	0.013
7:49	0.011
7:50	0.014
7:51	0.013
7:52	0.014

7:53	0.014
7:54	0.014
7:55	0.015
7:56	0.015
7:57	0.015
7:58	0.015
7:59	0.016
8:00	0.016
8:01	0.015
8:02	0.017
8:03	0.016
8:04	0.016
8:05	0.016
8:06	0.017
8:07	0.016
8:08	0.017
8:09	0.016
8:10	0.017
8:11	0.018
8:12	0.018
8:13	0.017
8:14	0.017
8:15	0.019
8:16	0.019
8:17	0.017
8:18	0.018
8:19	0.018
8:20	0.017
8:21	0.017
8:22	0.02
8:23	0.02
8:24	0.017
8:25	0.016
8:26	0.015
8:27	0.016
8:28	0.016
8:29	0.017
8:30	0.017
8:31	0.02
8:32	0.017
8:33	0.016
8:34	0.018
8:35	0.018
8:36	0.018

8:37	0.018
8:38	0.019
8:39	0.02
8:40	0.019
8:41	0.019
8:42	0.017
8:43	0.017
8:44	0.017
8:45	0.016
8:46	0.017
8:47	0.017
8:48	0.015
8:49	0.015
8:50	0.016
8:51	0.017
8:52	0.016
8:53	0.016
8:54	0.016
8:55	0.016
8:56	0.017
8:57	0.017
8:58	0.018
8:59	0.018
9:00	0.016
9:01	0.015
9:02	0.016
9:03	0.02
9:04	0.019
9:05	0.019
9:06	0.017
9:07	0.016
9:08	0.017
9:09	0.017
9:10	0.014
9:11	0.014
9:12	0.014
9:13	0.015
9:14	0.014
9:15	0.018
9:16	0.019
9:17	0.015
9:18	0.015
9:19	0.015
9:20	0.014

9:21	0.014
9:22	0.015
9:23	0.015
9:24	0.015
9:25	0.016
9:26	0.016
9:27	0.017
9:28	0.016
9:29	0.015
9:30	0.016
9:31	0.017
9:32	0.033
9:33	0.036
9:34	0.014
9:35	0.013
9:36	0.013
9:37	0.014
9:38	0.014
9:39	0.018
9:40	0.013
9:41	0.013
9:42	0.014
9:43	0.014
9:44	0.013
9:45	0.013
9:46	0.012
9:47	0.013
9:48	0.013
9:49	0.012
9:50	0.012
9:51	0.014
9:52	0.012
9:53	0.012
9:54	0.012
9:55	0.011
9:56	0.012
9:57	0.013
9:58	0.011
9:59	0.013
10:00	0.017
10:01	0.017
10:02	0.012
10:03	0.011
10:04	0.011

10:05	0.011
10:06	0.012
10:07	0.012
10:08	0.013
10:09	0.014
10:10	0.017
10:11	0.012
10:12	0.013
10:13	0.016
10:14	0.017
10:15	0.014
10:16	0.012
10:17	0.012
10:18	0.013
10:19	0.016
10:20	0.015
10:21	0.014
10:22	0.013
10:23	0.019
10:24	0.017
10:25	0.013
10:26	0.014
10:27	0.019
10:28	0.013
10:29	0.018
10:30	0.021
10:31	0.015
10:32	0.012
10:33	0.012
10:34	0.013
10:35	0.013
10:36	0.013
10:37	0.012
10:38	0.013
10:39	0.014
10:40	0.012
10:41	0.014
10:42	0.013
10:43	0.015
10:44	0.016
10:45	0.016
10:46	0.012
10:47	0.012
10:48	0.015

10:49	0.017
10:50	0.016
10:51	0.014
10:52	0.015
10:53	0.014
10:54	0.014
10:55	0.014
10:56	0.013
10:57	0.013
10:58	0.017
10:59	0.019
11:00	0.019
11:01	0.022
11:02	0.017
11:03	0.02
11:04	0.013
11:05	0.013
11:06	0.013
11:07	0.012
11:08	0.022
11:09	0.018
11:10	0.013
11:11	0.01
11:12	0.011
11:13	0.012
11:14	0.013
11:15	0.014
11:16	0.012
11:17	0.012
11:18	0.014
11:19	0.012
11:20	0.017
11:21	0.015
11:22	0.013
11:23	0.018
11:24	0.014
11:25	0.013
11:26	0.013
11:27	0.013
11:28	0.013
11:29	0.013
11:30	0.016
11:31	0.013
11:32	0.014

11:33	0.013
11:34	0.016
11:35	0.014
11:36	0.016
11:37	0.013
11:38	0.013
11:39	0.014
11:40	0.012
11:41	0.012
11:42	0.012
11:43	0.015
11:44	0.017
11:45	0.017
11:46	0.02
11:47	0.016
11:48	0.014
11:49	0.013
11:50	0.014
11:51	0.012
11:52	0.014
11:53	0.017
11:54	0.016
11:55	0.013
11:56	0.012
11:57	0.015
11:58	0.02
11:59	0.016
12:00	0.016
12:01	0.013
12:02	0.015
12:03	0.012
12:04	0.015
12:05	0.014
12:06	0.014
12:07	0.013
12:08	0.013
12:09	0.019
12:10	0.025
12:11	0.017
12:12	0.013
12:13	0.017
12:14	0.024
12:15	0.017
12:16	0.093

12:17	0.02
12:18	0.019
12:19	0.016
12:20	0.023
12:21	0.017
12:22	0.019
12:23	0.02
12:24	0.029
12:25	0.021
12:26	0.031
12:27	0.156
12:28	0.23
12:29	0.017
12:30	0.012
12:31	0.013
12:49	0.014
12:50	0.014
12:51	0.012
12:52	0.015
12:53	0.02
12:54	0.013
12:55	0.013
12:56	0.013
12:57	0.023
12:58	0.018
12:59	0.012
13:00	0.014
13:01	0.013
13:02	0.011
13:03	0.013
13:04	0.014
13:05	0.011
13:06	0.011
13:07	0.013
13:08	0.012
13:09	0.011
13:10	0.011
13:11	0.014
13:12	0.011
13:13	0.011
13:14	0.02
13:15	0.014
13:16	0.031
13:17	0.035

13:18	0.032
13:19	0.018
13:20	0.021
13:21	0.112
13:22	0.098
13:23	0.031
13:24	0.202
13:25	0.089
13:26	0.049
13:27	0.015
13:28	0.035
13:29	0.116
13:30	0.044
13:31	0.031
13:32	0.032
13:33	0.062
13:34	0.033
13:35	0.016
13:36	0.017
13:37	0.012
13:38	0.02
13:39	0.023
13:40	0.019
13:41	0.028
13:42	0.094
13:43	0.021
13:44	0.019
13:45	0.016
13:46	0.019
13:47	0.021
13:48	0.021
13:49	0.02
13:50	0.024
13:51	0.017
13:52	0.017
13:53	0.024
13:54	0.02
13:55	0.013
13:56	0.016
13:57	0.019
13:58	0.014
13:59	0.015
14:00	0.015
14:01	0.015

14:02	0.019
14:03	0.018
14:04	0.017
14:05	0.017
14:06	0.014
14:07	0.015
14:08	0.014
14:09	0.015
14:10	0.016
14:11	0.017
14:12	0.013
14:13	0.018
14:14	0.018
14:15	0.02
14:16	0.024
14:17	0.016
14:18	0.018
14:19	0.018
14:20	0.014
14:21	0.016
14:22	0.016
14:23	0.014
14:24	0.015
14:25	0.014
14:26	0.022
14:27	0.021
14:28	0.017
14:29	0.015
14:30	0.014
14:31	0.014
14:32	0.016
14:33	0.017
14:34	0.021
14:35	0.018
14:36	0.023
14:37	0.038
14:38	0.021
14:39	0.018
14:40	0.016
14:41	0.015
14:42	0.02
14:43	0.02
14:44	0.021
14:45	0.019

14:46	0.016
14:47	0.015
14:48	0.014
14:49	0.024
14:50	0.02
14:51	0.016
14:52	0.016
14:53	0.017
14:54	0.019
14:55	0.048
14:56	0.019
14:57	0.019
14:58	0.016
14:59	0.016
15:00	0.018
15:01	0.015
15:02	0.016
15:03	0.016
15:04	0.016
15:05	0.017
15:06	0.015
15:07	0.016
15:08	0.018
15:09	0.015
15:10	0.017
15:11	0.016
15:12	0.015

Device Serial No	Log Time	Log Type	Sensor 1 Type	Sensor 1 Serial Number	Sensor 1 Status	Sensor 1 Gas Reading
592-600871	4/15/2024 6:53	CONFIG	PID	SC23030408A8		
592-600871	4/15/2024 6:54	Readings	PID	SC23030408A8	Normal	0
592-600871	4/15/2024 6:55	Readings	PID	SC23030408A8	Normal	0
592-600871	4/15/2024 6:56	Readings	PID	SC23030408A8	Normal	0
592-600871	4/15/2024 6:57	Readings	PID	SC23030408A8	Normal	0
592-600871	4/15/2024 6:58	Readings	PID	SC23030408A8	Normal	0
592-600871	4/15/2024 6:59	Readings	PID	SC23030408A8	Normal	0
592-600871	4/15/2024 7:00	Readings	PID	SC23030408A8	Normal	0
592-600871	4/15/2024 7:01	Readings	PID	SC23030408A8	Normal	0
592-600871	4/15/2024 7:02	Readings	PID	SC23030408A8	Normal	0
592-600871	4/15/2024 7:03	Readings	PID	SC23030408A8	Normal	0
592-600871	4/15/2024 7:04	Readings	PID	SC23030408A8	Normal	0
592-600871	4/15/2024 7:05	Readings	PID	SC23030408A8	Normal	0
592-600871	4/15/2024 7:06	Readings	PID	SC23030408A8	Normal	0
592-600871	4/15/2024 7:07	Readings	PID	SC23030408A8	Normal	0
592-600871	4/15/2024 7:08	Readings	PID	SC23030408A8	Normal	0
592-600871	4/15/2024 7:09	Readings	PID	SC23030408A8	Normal	0
592-600871	4/15/2024 7:10	Readings	PID	SC23030408A8	Normal	0
592-600871	4/15/2024 7:11	Readings	PID	SC23030408A8	Normal	0
592-600871	4/15/2024 7:12	Readings	PID	SC23030408A8	Normal	0
592-600871	4/15/2024 7:13	Readings	PID	SC23030408A8	Normal	0
592-600871	4/15/2024 7:14	Readings	PID	SC23030408A8	Normal	0
592-600871	4/15/2024 7:15	Readings	PID	SC23030408A8	Normal	0
592-600871	4/15/2024 7:16	Readings	PID	SC23030408A8	Normal	0
592-600871	4/15/2024 7:17	Readings	PID	SC23030408A8	Normal	0
592-600871	4/15/2024 7:18	Readings	PID	SC23030408A8	Normal	0.4
592-600871	4/15/2024 7:19	Readings	PID	SC23030408A8	Normal	1.7
592-600871	4/15/2024 7:20	Readings	PID	SC23030408A8	Normal	1.5
592-600871	4/15/2024 7:21	Readings	PID	SC23030408A8	Normal	1.3
592-600871	4/15/2024 7:22	Readings	PID	SC23030408A8	Normal	0.4
592-600871	4/15/2024 7:23	Readings	PID	SC23030408A8	Normal	0.7
592-600871	4/15/2024 7:24	Readings	PID	SC23030408A8	Normal	0.8

592-600871	4/15/2024 7:25 Readings	PID	SC23030408A8	Normal	0
592-600871	4/15/2024 7:26 Readings	PID	SC23030408A8	Normal	0.4
592-600871	4/15/2024 7:27 Readings	PID	SC23030408A8	Normal	0.3
592-600871	4/15/2024 7:28 Readings	PID	SC23030408A8	Normal	0.4
592-600871	4/15/2024 7:29 Readings	PID	SC23030408A8	Normal	0.1
592-600871	4/15/2024 7:30 Readings	PID	SC23030408A8	Normal	0
592-600871	4/15/2024 7:31 Readings	PID	SC23030408A8	Normal	0.3
592-600871	4/15/2024 7:32 Readings	PID	SC23030408A8	Normal	0
592-600871	4/15/2024 7:33 Readings	PID	SC23030408A8	Normal	0.1
592-600871	4/15/2024 7:34 Readings	PID	SC23030408A8	Normal	0.1
592-600871	4/15/2024 7:35 Readings	PID	SC23030408A8	Normal	0
592-600871	4/15/2024 7:36 Readings	PID	SC23030408A8	Normal	0.3
592-600871	4/15/2024 7:37 Readings	PID	SC23030408A8	Normal	0.1
592-600871	4/15/2024 7:38 Readings	PID	SC23030408A8	Normal	0.2
592-600871	4/15/2024 7:39 Readings	PID	SC23030408A8	Normal	0.4
592-600871	4/15/2024 7:40 Readings	PID	SC23030408A8	Normal	0.4
592-600871	4/15/2024 7:41 Readings	PID	SC23030408A8	Normal	0.3
592-600871	4/15/2024 7:42 Readings	PID	SC23030408A8	Normal	0
592-600871	4/15/2024 7:43 Readings	PID	SC23030408A8	Normal	0.1
592-600871	4/15/2024 7:44 Readings	PID	SC23030408A8	Normal	0
592-600871	4/15/2024 7:45 Readings	PID	SC23030408A8	Normal	0.1
592-600871	4/15/2024 7:46 Readings	PID	SC23030408A8	Normal	0.3
592-600871	4/15/2024 7:47 Readings	PID	SC23030408A8	Normal	0
592-600871	4/15/2024 7:48 Readings	PID	SC23030408A8	Normal	0.1
592-600871	4/15/2024 7:49 Readings	PID	SC23030408A8	Normal	0
592-600871	4/15/2024 7:50 Readings	PID	SC23030408A8	Normal	0
592-600871	4/15/2024 7:51 Readings	PID	SC23030408A8	Normal	0.2
592-600871	4/15/2024 7:52 Readings	PID	SC23030408A8	Normal	0
592-600871	4/15/2024 7:53 Readings	PID	SC23030408A8	Normal	0
592-600871	4/15/2024 7:54 Readings	PID	SC23030408A8	Normal	0.1
592-600871	4/15/2024 7:55 Readings	PID	SC23030408A8	Normal	0.1
592-600871	4/15/2024 7:56 Readings	PID	SC23030408A8	Normal	0
592-600871	4/15/2024 7:57 Readings	PID	SC23030408A8	Normal	0

592-600871	4/15/2024 7:58	Readings	PID	SC23030408A8	Normal	0
592-600871	4/15/2024 7:59	Readings	PID	SC23030408A8	Normal	0
592-600871	4/15/2024 8:00	Readings	PID	SC23030408A8	Normal	0
592-600871	4/15/2024 8:01	Readings	PID	SC23030408A8	Normal	0
592-600871	4/15/2024 8:02	Readings	PID	SC23030408A8	Normal	0
592-600871	4/15/2024 8:03	Readings	PID	SC23030408A8	Normal	0
592-600871	4/15/2024 8:04	Readings	PID	SC23030408A8	Normal	0
592-600871	4/15/2024 8:05	Readings	PID	SC23030408A8	Normal	0
592-600871	4/15/2024 8:06	Readings	PID	SC23030408A8	Normal	0
592-600871	4/15/2024 8:07	Readings	PID	SC23030408A8	Normal	0
592-600871	4/15/2024 8:08	Readings	PID	SC23030408A8	Normal	0
592-600871	4/15/2024 8:09	Readings	PID	SC23030408A8	Normal	0
592-600871	4/15/2024 8:10	Readings	PID	SC23030408A8	Normal	0
592-600871	4/15/2024 8:11	Readings	PID	SC23030408A8	Normal	0
592-600871	4/15/2024 8:12	Readings	PID	SC23030408A8	Normal	0
592-600871	4/15/2024 8:13	Readings	PID	SC23030408A8	Normal	0
592-600871	4/15/2024 8:14	Readings	PID	SC23030408A8	Normal	0
592-600871	4/15/2024 8:15	Readings	PID	SC23030408A8	Normal	0
592-600871	4/15/2024 8:16	Readings	PID	SC23030408A8	Normal	0
592-600871	4/15/2024 8:17	Readings	PID	SC23030408A8	Normal	0
592-600871	4/15/2024 8:18	Readings	PID	SC23030408A8	Normal	0
592-600871	4/15/2024 8:19	Readings	PID	SC23030408A8	Normal	0.1
592-600871	4/15/2024 8:20	Readings	PID	SC23030408A8	Normal	0.4
592-600871	4/15/2024 8:21	Readings	PID	SC23030408A8	Normal	0.1
592-600871	4/15/2024 8:22	Readings	PID	SC23030408A8	Normal	0
592-600871	4/15/2024 8:23	Readings	PID	SC23030408A8	Normal	0
592-600871	4/15/2024 8:24	Readings	PID	SC23030408A8	Normal	0
592-600871	4/15/2024 8:25	Readings	PID	SC23030408A8	Normal	0
592-600871	4/15/2024 8:26	Readings	PID	SC23030408A8	Normal	0
592-600871	4/15/2024 8:27	Readings	PID	SC23030408A8	Normal	0
592-600871	4/15/2024 8:28	Readings	PID	SC23030408A8	Normal	0
592-600871	4/15/2024 8:29	Readings	PID	SC23030408A8	Normal	0
592-600871	4/15/2024 8:30	Readings	PID	SC23030408A8	Normal	0.1

592-600871	4/15/2024 8:31	Readings	PID	SC23030408A8	Normal	0
592-600871	4/15/2024 8:32	Readings	PID	SC23030408A8	Normal	0
592-600871	4/15/2024 8:33	Readings	PID	SC23030408A8	Normal	0
592-600871	4/15/2024 8:34	Readings	PID	SC23030408A8	Normal	0
592-600871	4/15/2024 8:35	Readings	PID	SC23030408A8	Normal	0
592-600871	4/15/2024 8:36	Readings	PID	SC23030408A8	Normal	0
592-600871	4/15/2024 8:37	Readings	PID	SC23030408A8	Normal	0
592-600871	4/15/2024 8:38	Readings	PID	SC23030408A8	Normal	0
592-600871	4/15/2024 8:39	Readings	PID	SC23030408A8	Normal	0
592-600871	4/15/2024 8:40	Readings	PID	SC23030408A8	Normal	0
592-600871	4/15/2024 8:41	Readings	PID	SC23030408A8	Normal	0
592-600871	4/15/2024 8:42	Readings	PID	SC23030408A8	Normal	0
592-600871	4/15/2024 8:43	Readings	PID	SC23030408A8	Normal	0
592-600871	4/15/2024 8:44	Readings	PID	SC23030408A8	Normal	0
592-600871	4/15/2024 8:45	Readings	PID	SC23030408A8	Normal	0
592-600871	4/15/2024 8:46	Readings	PID	SC23030408A8	Normal	0.1
592-600871	4/15/2024 8:47	Readings	PID	SC23030408A8	Normal	0.1
592-600871	4/15/2024 8:48	Readings	PID	SC23030408A8	Normal	0.2
592-600871	4/15/2024 8:49	Readings	PID	SC23030408A8	Normal	0.1
592-600871	4/15/2024 8:50	Readings	PID	SC23030408A8	Normal	0.2
592-600871	4/15/2024 8:51	Readings	PID	SC23030408A8	Normal	0.1
592-600871	4/15/2024 8:52	Readings	PID	SC23030408A8	Normal	0
592-600871	4/15/2024 8:53	Readings	PID	SC23030408A8	Normal	0.3
592-600871	4/15/2024 8:54	Readings	PID	SC23030408A8	Normal	0.2
592-600871	4/15/2024 8:55	Readings	PID	SC23030408A8	Normal	0
592-600871	4/15/2024 8:56	Readings	PID	SC23030408A8	Normal	0
592-600871	4/15/2024 8:57	Readings	PID	SC23030408A8	Normal	0
592-600871	4/15/2024 8:58	Readings	PID	SC23030408A8	Normal	0
592-600871	4/15/2024 8:59	Readings	PID	SC23030408A8	Normal	0
592-600871	4/15/2024 9:00	Readings	PID	SC23030408A8	Normal	0
592-600871	4/15/2024 9:01	Readings	PID	SC23030408A8	Normal	0
592-600871	4/15/2024 9:02	Readings	PID	SC23030408A8	Normal	0
592-600871	4/15/2024 9:03	Readings	PID	SC23030408A8	Normal	0

592-600871	4/15/2024 9:04	Readings	PID	SC23030408A8	Normal	0
592-600871	4/15/2024 9:05	Readings	PID	SC23030408A8	Normal	0
592-600871	4/15/2024 9:06	Readings	PID	SC23030408A8	Normal	0
592-600871	4/15/2024 9:07	Readings	PID	SC23030408A8	Normal	0
592-600871	4/15/2024 9:08	Readings	PID	SC23030408A8	Normal	0
592-600871	4/15/2024 9:09	Readings	PID	SC23030408A8	Normal	0
592-600871	4/15/2024 9:10	Readings	PID	SC23030408A8	Normal	0
592-600871	4/15/2024 9:11	Readings	PID	SC23030408A8	Normal	0
592-600871	4/15/2024 9:12	Readings	PID	SC23030408A8	Normal	0
592-600871	4/15/2024 9:13	Readings	PID	SC23030408A8	Normal	0
592-600871	4/15/2024 9:14	Readings	PID	SC23030408A8	Normal	0
592-600871	4/15/2024 9:15	Readings	PID	SC23030408A8	Normal	0
592-600871	4/15/2024 9:16	Readings	PID	SC23030408A8	Normal	0
592-600871	4/15/2024 9:17	Readings	PID	SC23030408A8	Normal	0.1
592-600871	4/15/2024 9:18	Readings	PID	SC23030408A8	Normal	0
592-600871	4/15/2024 9:19	Readings	PID	SC23030408A8	Normal	0
592-600871	4/15/2024 9:20	Readings	PID	SC23030408A8	Normal	0
592-600871	4/15/2024 9:21	Readings	PID	SC23030408A8	Normal	0
592-600871	4/15/2024 9:22	Readings	PID	SC23030408A8	Normal	0
592-600871	4/15/2024 9:23	Readings	PID	SC23030408A8	Normal	0
592-600871	4/15/2024 9:24	Readings	PID	SC23030408A8	Normal	0
592-600871	4/15/2024 9:25	Readings	PID	SC23030408A8	Normal	0
592-600871	4/15/2024 9:26	Readings	PID	SC23030408A8	Normal	0
592-600871	4/15/2024 9:27	Readings	PID	SC23030408A8	Normal	0
592-600871	4/15/2024 9:28	Readings	PID	SC23030408A8	Normal	0
592-600871	4/15/2024 9:29	Readings	PID	SC23030408A8	Normal	0
592-600871	4/15/2024 9:30	Readings	PID	SC23030408A8	Normal	0
592-600871	4/15/2024 9:31	Readings	PID	SC23030408A8	Normal	0
592-600871	4/15/2024 9:32	Readings	PID	SC23030408A8	Normal	0
592-600871	4/15/2024 9:33	Readings	PID	SC23030408A8	Normal	0
592-600871	4/15/2024 9:34	Readings	PID	SC23030408A8	Normal	0
592-600871	4/15/2024 9:35	Readings	PID	SC23030408A8	Normal	0
592-600871	4/15/2024 9:36	Readings	PID	SC23030408A8	Normal	0

592-600871	4/15/2024 12:22	Readings	PID	SC23030408A8	Normal	0
592-600871	4/15/2024 12:23	Readings	PID	SC23030408A8	Normal	0
592-600871	4/15/2024 12:24	Readings	PID	SC23030408A8	Normal	0
592-600871	4/15/2024 12:25	Readings	PID	SC23030408A8	Normal	0
592-600871	4/15/2024 12:26	Readings	PID	SC23030408A8	Normal	0
592-600871	4/15/2024 12:27	Readings	PID	SC23030408A8	Normal	0
592-600871	4/15/2024 12:28	Readings	PID	SC23030408A8	Normal	0
592-600871	4/15/2024 12:29	Readings	PID	SC23030408A8	Normal	0
592-600871	4/15/2024 12:30	Readings	PID	SC23030408A8	Normal	0
592-600871	4/15/2024 12:31	Readings	PID	SC23030408A8	Normal	0
592-600871	4/15/2024 12:32	Readings	PID	SC23030408A8	Normal	0
592-600871	4/15/2024 12:33	Readings	PID	SC23030408A8	Normal	0
592-600871	4/15/2024 12:34	Readings	PID	SC23030408A8	Normal	0
592-600871	4/15/2024 12:35	Readings	PID	SC23030408A8	Normal	0
592-600871	4/15/2024 12:36	Readings	PID	SC23030408A8	Normal	0
592-600871	4/15/2024 12:37	Readings	PID	SC23030408A8	Normal	0
592-600871	4/15/2024 12:38	Readings	PID	SC23030408A8	Normal	0.1
592-600871	4/15/2024 12:39	Readings	PID	SC23030408A8	Normal	0
592-600871	4/15/2024 12:40	Readings	PID	SC23030408A8	Normal	0.1
592-600871	4/15/2024 12:41	Readings	PID	SC23030408A8	Normal	0.2
592-600871	4/15/2024 12:42	Readings	PID	SC23030408A8	Normal	0
592-600871	4/15/2024 12:43	Readings	PID	SC23030408A8	Normal	0.1
592-600871	4/15/2024 12:44	Readings	PID	SC23030408A8	Normal	0
592-600871	4/15/2024 12:45	Readings	PID	SC23030408A8	Normal	0
592-600871	4/15/2024 12:46	Readings	PID	SC23030408A8	Normal	0
592-600871	4/15/2024 12:47	Readings	PID	SC23030408A8	Normal	0
592-600871	4/15/2024 12:48	Readings	PID	SC23030408A8	Normal	0
592-600871	4/15/2024 12:49	Readings	PID	SC23030408A8	Normal	0
592-600871	4/15/2024 12:50	Readings	PID	SC23030408A8	Normal	0
592-600871	4/15/2024 12:51	Readings	PID	SC23030408A8	Normal	0
592-600871	4/15/2024 12:52	Readings	PID	SC23030408A8	Normal	0
592-600871	4/15/2024 12:53	Readings	PID	SC23030408A8	Normal	0
592-600871	4/15/2024 12:54	Readings	PID	SC23030408A8	Normal	0

592-600871	4/15/2024 12:55	Readings	PID	SC23030408A8	Normal	0
592-600871	4/15/2024 12:56	Readings	PID	SC23030408A8	Normal	0
592-600871	4/15/2024 12:57	Readings	PID	SC23030408A8	Normal	0
592-600871	4/15/2024 12:58	Readings	PID	SC23030408A8	Normal	0.2
592-600871	4/15/2024 12:59	Readings	PID	SC23030408A8	Normal	0.2
592-600871	4/15/2024 13:00	Readings	PID	SC23030408A8	Normal	0
592-600871	4/15/2024 13:01	Readings	PID	SC23030408A8	Normal	0
592-600871	4/15/2024 13:02	Readings	PID	SC23030408A8	Normal	0
592-600871	4/15/2024 13:03	Readings	PID	SC23030408A8	Normal	1
592-600871	4/15/2024 13:04	Readings	PID	SC23030408A8	Normal	0.9
592-600871	4/15/2024 13:05	Readings	PID	SC23030408A8	Normal	0.8
592-600871	4/15/2024 13:06	Readings	PID	SC23030408A8	Normal	0.8
592-600871	4/15/2024 13:07	Readings	PID	SC23030408A8	Normal	0.7
592-600871	4/15/2024 13:08	Readings	PID	SC23030408A8	Normal	0.7
592-600871	4/15/2024 13:09	Readings	PID	SC23030408A8	Normal	0.7
592-600871	4/15/2024 13:10	Readings	PID	SC23030408A8	Normal	0.7
592-600871	4/15/2024 13:11	Readings	PID	SC23030408A8	Normal	0.7
592-600871	4/15/2024 13:12	Readings	PID	SC23030408A8	Normal	0.7
592-600871	4/15/2024 13:13	Readings	PID	SC23030408A8	Normal	0.6
592-600871	4/15/2024 13:14	Readings	PID	SC23030408A8	Normal	0.6
592-600871	4/15/2024 13:15	Readings	PID	SC23030408A8	Normal	0.6
592-600871	4/15/2024 13:16	Readings	PID	SC23030408A8	Normal	0.6
592-600871	4/15/2024 13:17	Readings	PID	SC23030408A8	Normal	0.6
592-600871	4/15/2024 13:18	Readings	PID	SC23030408A8	Normal	0.6
592-600871	4/15/2024 13:19	Readings	PID	SC23030408A8	Normal	0.6
592-600871	4/15/2024 13:20	Readings	PID	SC23030408A8	Normal	0.6
592-600871	4/15/2024 13:21	Readings	PID	SC23030408A8	Normal	0.6
592-600871	4/15/2024 13:22	Readings	PID	SC23030408A8	Normal	0.6
592-600871	4/15/2024 13:23	Readings	PID	SC23030408A8	Normal	0.6
592-600871	4/15/2024 13:24	Readings	PID	SC23030408A8	Normal	0.6
592-600871	4/15/2024 13:25	Readings	PID	SC23030408A8	Normal	0.6
592-600871	4/15/2024 13:26	Readings	PID	SC23030408A8	Normal	0.6
592-600871	4/15/2024 13:27	Readings	PID	SC23030408A8	Normal	0.6

592-600871	4/15/2024 15:07 Readings	PID	SC23030408A8	Normal	0.3
592-600871	4/15/2024 15:08 Readings	PID	SC23030408A8	Normal	0.3
592-600871	4/15/2024 15:09 Readings	PID	SC23030408A8	Normal	0.3
592-600871	4/15/2024 15:10 Readings	PID	SC23030408A8	Normal	0.3
592-600871	4/15/2024 15:11 Readings	PID	SC23030408A8	Normal	0.3
592-600871	4/15/2024 15:12 Readings	PID	SC23030408A8	Normal	0.3
592-600871	4/15/2024 15:13 Readings	PID	SC23030408A8	Normal	0.3
592-600871	4/15/2024 15:14 Readings	PID	SC23030408A8	Normal	0.3
592-600871	4/15/2024 15:15 Readings	PID	SC23030408A8	Normal	0.3
592-600871	4/15/2024 15:16 Readings	PID	SC23030408A8	Normal	0.3
592-600871	4/15/2024 15:17 Readings	PID	SC23030408A8	Normal	0.3
592-600871	4/15/2024 15:18 Readings	PID	SC23030408A8	Normal	0.3
592-600871	4/15/2024 15:19 Readings	PID	SC23030408A8	Normal	0.3
592-600871	4/15/2024 15:20 Readings	PID	SC23030408A8	Normal	0.3
592-600871	4/15/2024 15:21 Readings	PID	SC23030408A8	Normal	0.3
592-600871	4/15/2024 15:22 Readings	PID	SC23030408A8	Normal	0.3
592-600871	4/15/2024 15:23 Readings	PID	SC23030408A8	Normal	0.2
592-600871	4/15/2024 15:24 Readings	PID	SC23030408A8	Normal	0.3
592-600871	4/15/2024 15:25 Readings	PID	SC23030408A8	Normal	0.2
592-600871	4/15/2024 15:26 Readings	PID	SC23030408A8	Normal	0.2