



DAILY STATUS REPORT

Prepared By:

Ryan Just

WEATHER	Snow	Rain	Overcast	Partly Cloudy	Bright Sun	X	Wind	
TEMP.	< 32	32-50	50-70	X	70-85	X	>85	NW – 9 MPH

IEC Project No:	13928	NYSDEC BCP Site No:	C224367	Date: 04/16/24
Project:	251 Douglass Street, Brooklyn, NY			

<p>Consultant: Impact Environmental Engineering and Geology, PLLC (IEEG)</p> <p>Time On: 06:45 Time Out: 18:45</p>	<p>Personnel On Site: IEEG (Environmental) – Ryan Just Broadway Construction Group - Tom Caporale Cascade Concrete Courses Empire Sandstone WSP- Christopher DiSclafani</p> <p>Equipment On Site: Minirae 3000 PID, DustTrak II</p>
---	---

Scope of Work: Continuation of ISS columns and repair of adjacent building.

Site Activities:

- Deploy three (3) CAMPs at the Start of the work day;
- Concrete Courses continued backfilling northern alley and moved their equipment to the south along Douglass Street;
- Cascade received one (1) delivery of Portland cement;
- ECA repaired the broken hose on the drill rig;
- Empire performed work on the sewer connection on Nevins Street;
- Sandstone began repairing the roof of the adjacent building previously damaged; and
 - Cascade drilled column **226**, column spec below:
 - The column was 8’ diameter and drilled 51’ deep from Site grade;
 - The column consisted of a total of 20 batches;
 - Cascade drilled column **228**, column spec below:
 - The column was 8’ diameter and drilled 36’ deep from Site grade;
 - The column consisted of a total of 13 batches;
 - Cascade drilled column **230**, column spec below:
 - The column was 8’ diameter and drilled 36’ deep from Site grade;
 - The column consisted of a total of 13 batches;
 - Cascade drilled column **232**, column spec below:
 - The column was 8’ diameter and drilled 36’ deep from Site grade;
 - The column consisted of a total of 13 batches;
 - A wet mix sample was collected at 17’ deep from Site grade;

- Cascade drilled column **234**, column spec below:
 - The column was 8' diameter and drilled 36' deep from Site grade;
 - The column consisted of a total of 15 batches;
 - A wet mix sample was collected at 34' deep from Site grade;

Community Air Monitoring Program (CAMP) - CAMP action level for dust (0.1 mg/m³) and VOCs (5 ppm)

- PID remained at nominal levels throughout the day
- No sustained dust exceedances were observed over a 1-min period during monitoring;
- Startup Upwind Conditions – PID = _0.0_ ppm @ 06:54, Dust = _0.025_ mg/m³ @ 06:59
- High Conditions (Upwind) – PID = _0.0_ ppm @ 06:54, Dust = _0.075_ mg/m³ @ 09:40
- High Conditions (Downwind 1) – PID = _2.9_ ppm @ 17:40, Dust = _0.111_ mg/m³ @ 07:08
- High Conditions (Downwind 2) – PID = _1.5_ ppm @ 17:55, Dust = _0.149_ mg/m³ @ 10:31

Notable Site Conditions:

- None.

Planned for the Next Day/Week:

- Continuing to install ISS columns;
- QA/QC ISS Coring scheduled to continue on 4/22.



PHOTO LOG

251 DOUGLASS STREET, BROOKLYN, NY



Photo 1-
Representative
photo of ISS
column
installation.



Photo 2-
Representative
photo of Empire
working on
Nevins Street.



Photo 3-
Representative
photo of the wet
mix sample
collection.



Photo 4-
Representative
photo of
collected wet mix
sample.



Photo 5-
Representative
photo of the
swell stockpiled
securely covered
at the end of site
activities.



SITE PLANS

251 DOUGLASS STREET, BROOKLYN, NY



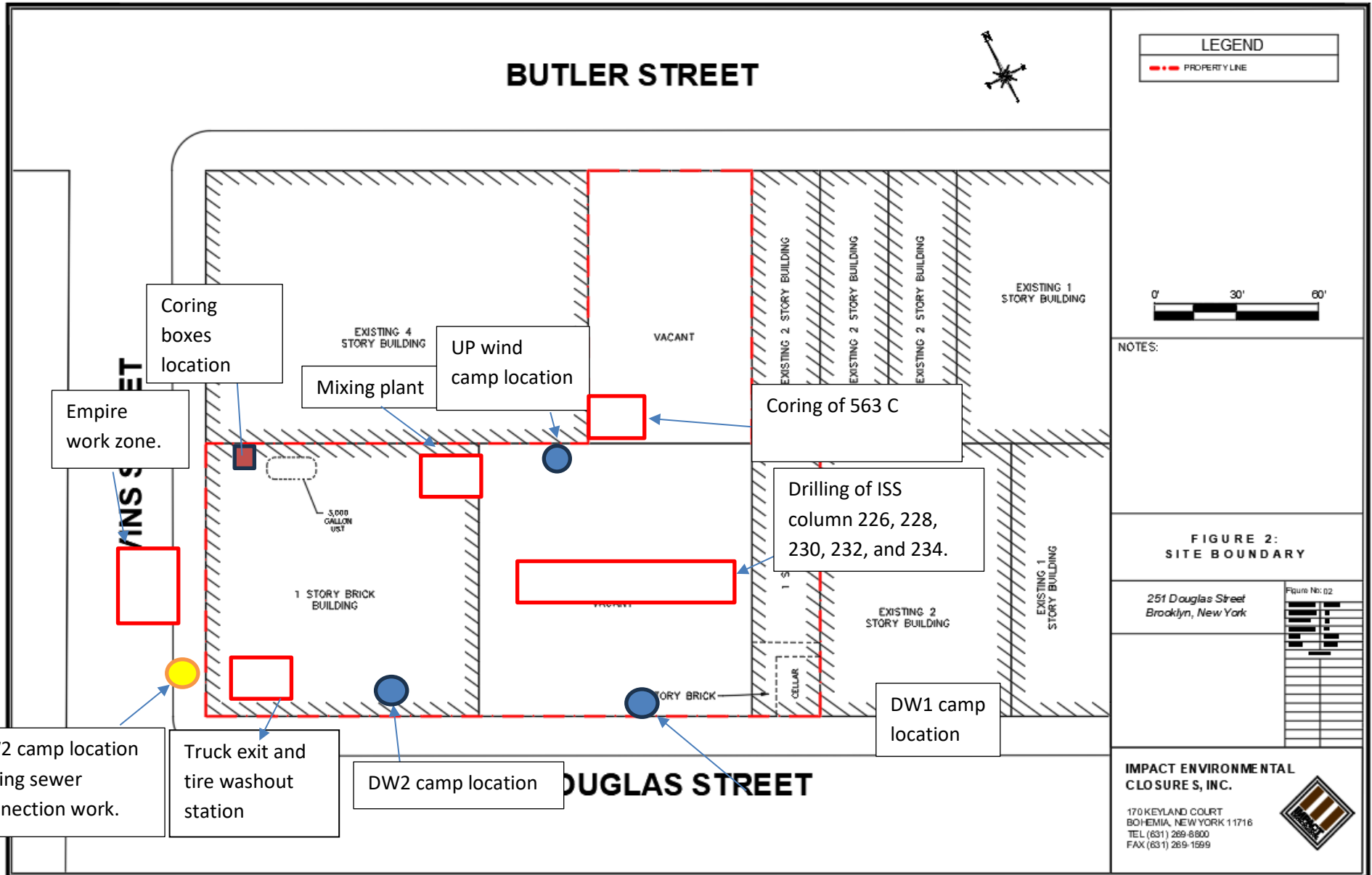

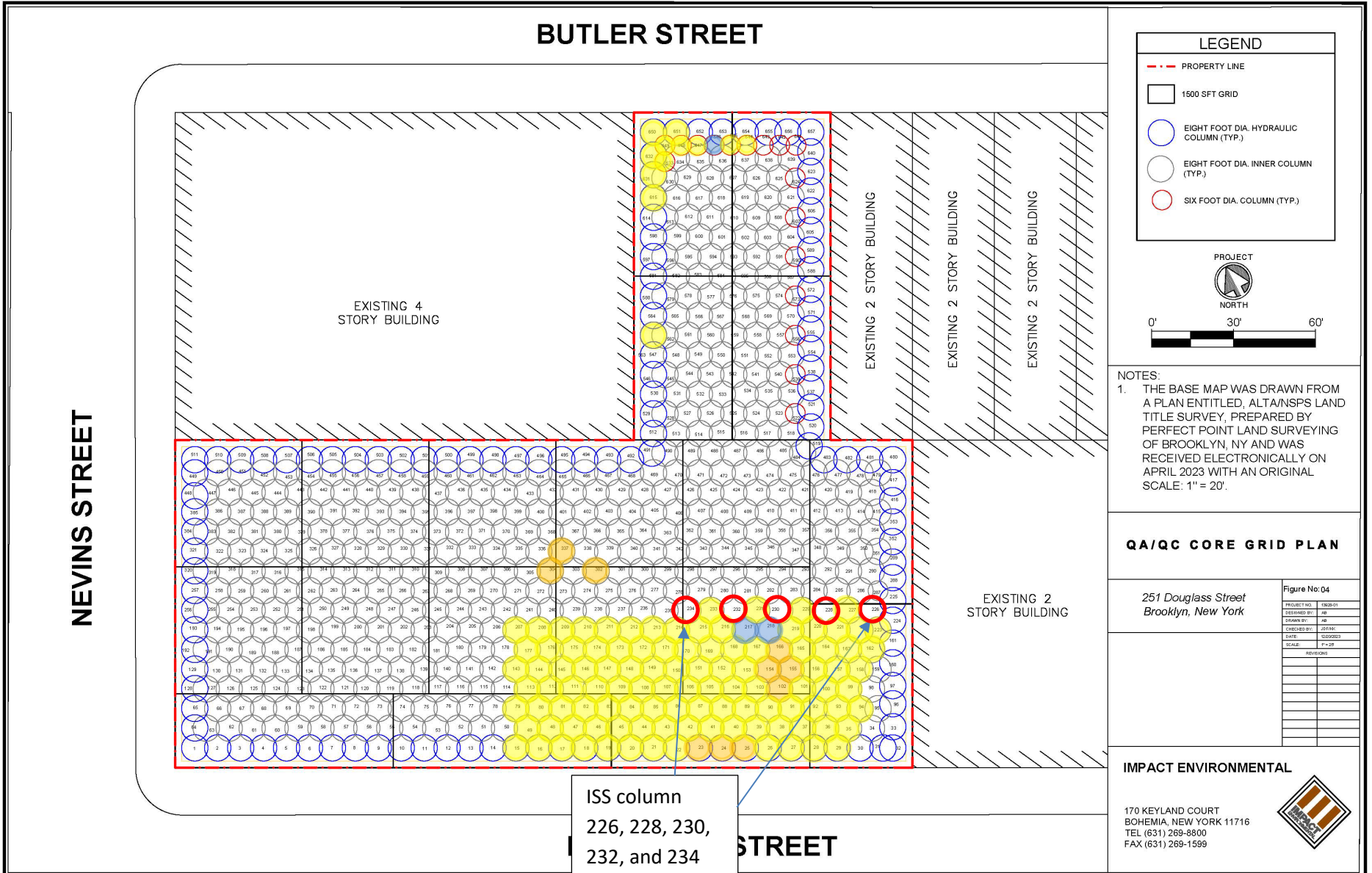

SCM Report



Project name: Douglass Street BCG ISS Element name: c226a
 Project number

Start date: 04/16/2024

Drilling rig: BG36H_5717

Details		Start time: 10:36 AM	
Max. depth: 52.03 ft.		End Date: 04/16/2024	
Volume/m 1: 36.02 ft³		End time: 11:30 AM	
		Production duration: 00:54:32	
		Final depth time: 11:20 AM	
		Total suspension quantity: 572.133 ft³	

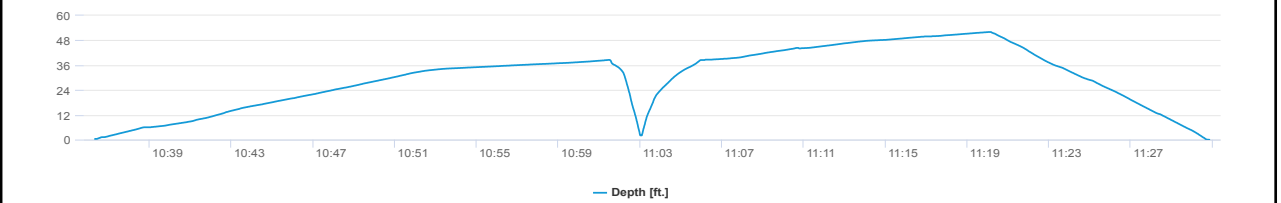
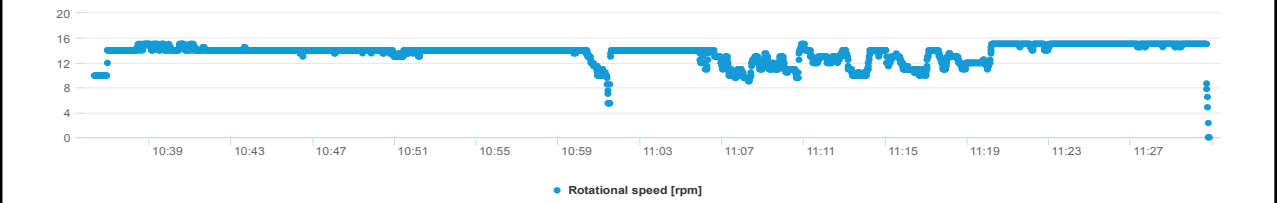
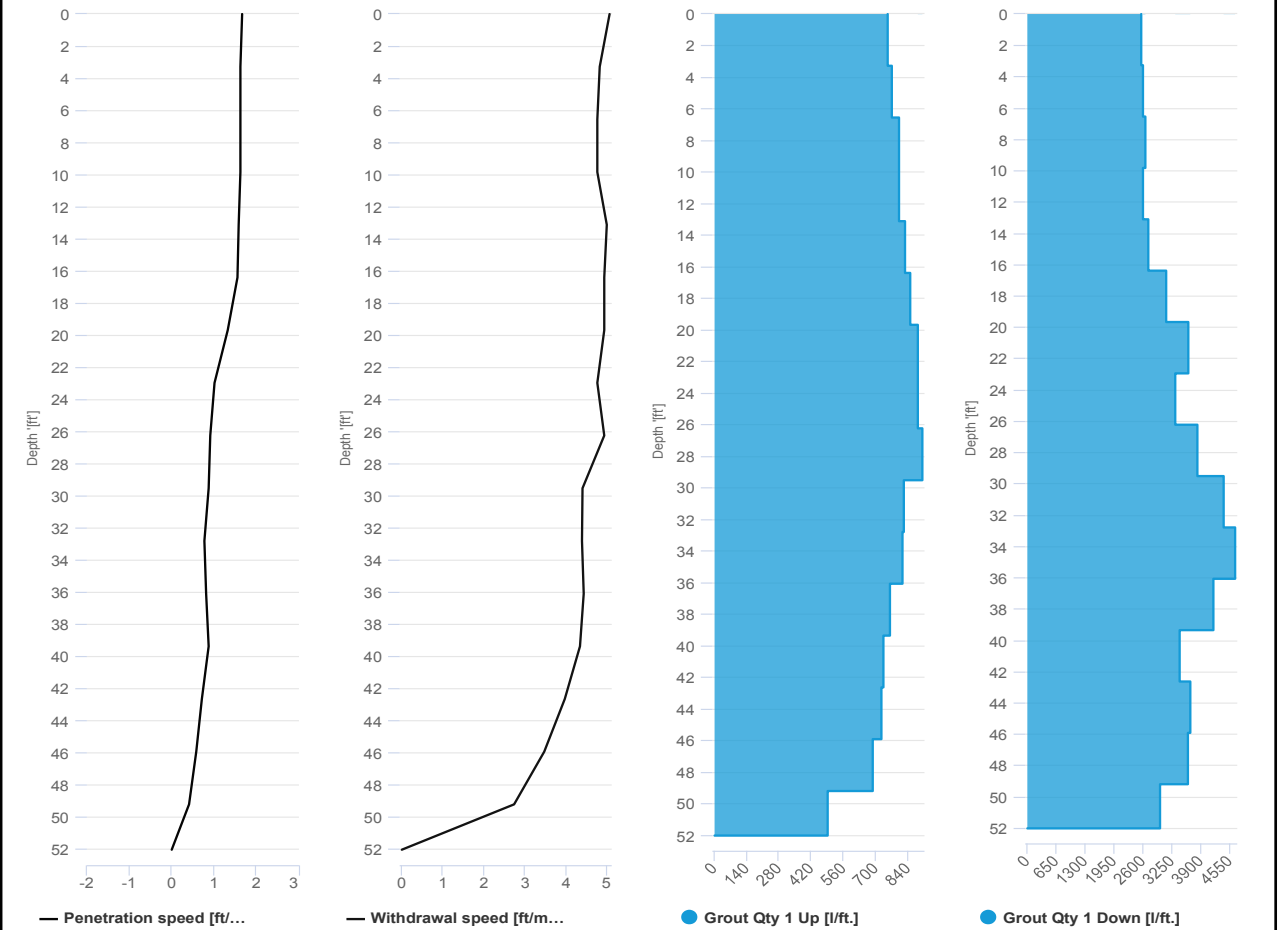

SCM Report



Project name: Douglass Street BCG ISS Element name: c226b
 Project number

Start date: 04/16/2024

Drilling rig: BG36H_5717

Details		Start time	
Max. depth	52.06 ft.	Start time	11:31 AM
Volume/m 1	11.3 ft³	End Date	04/16/2024
		End time	12:00 PM
		Production duration	00:29:23
		Final depth time	11:49 AM
		Total suspension quantity	176.679 ft³

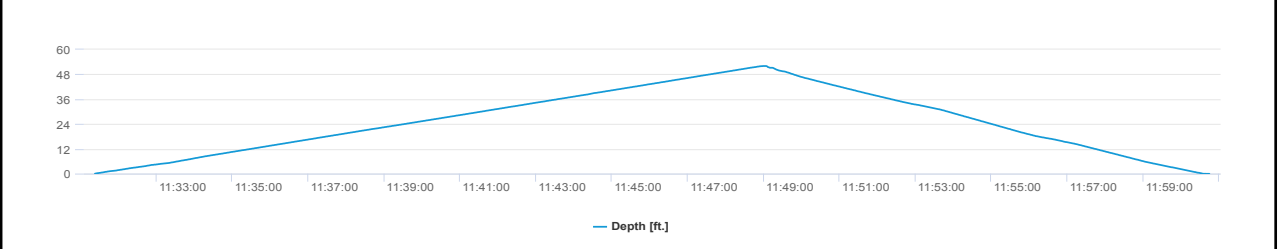
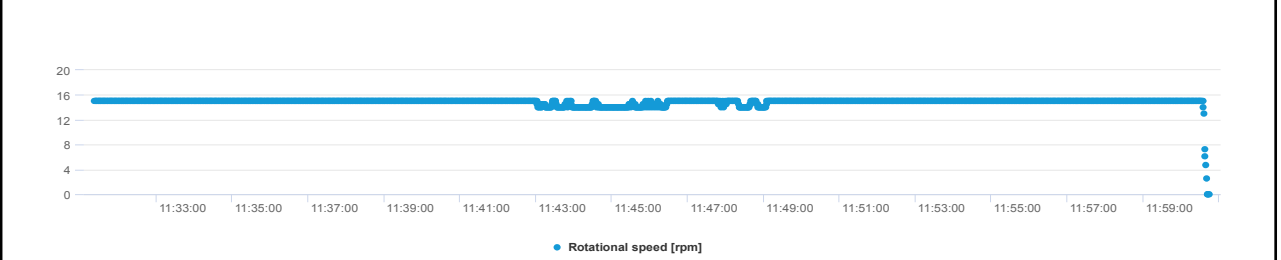
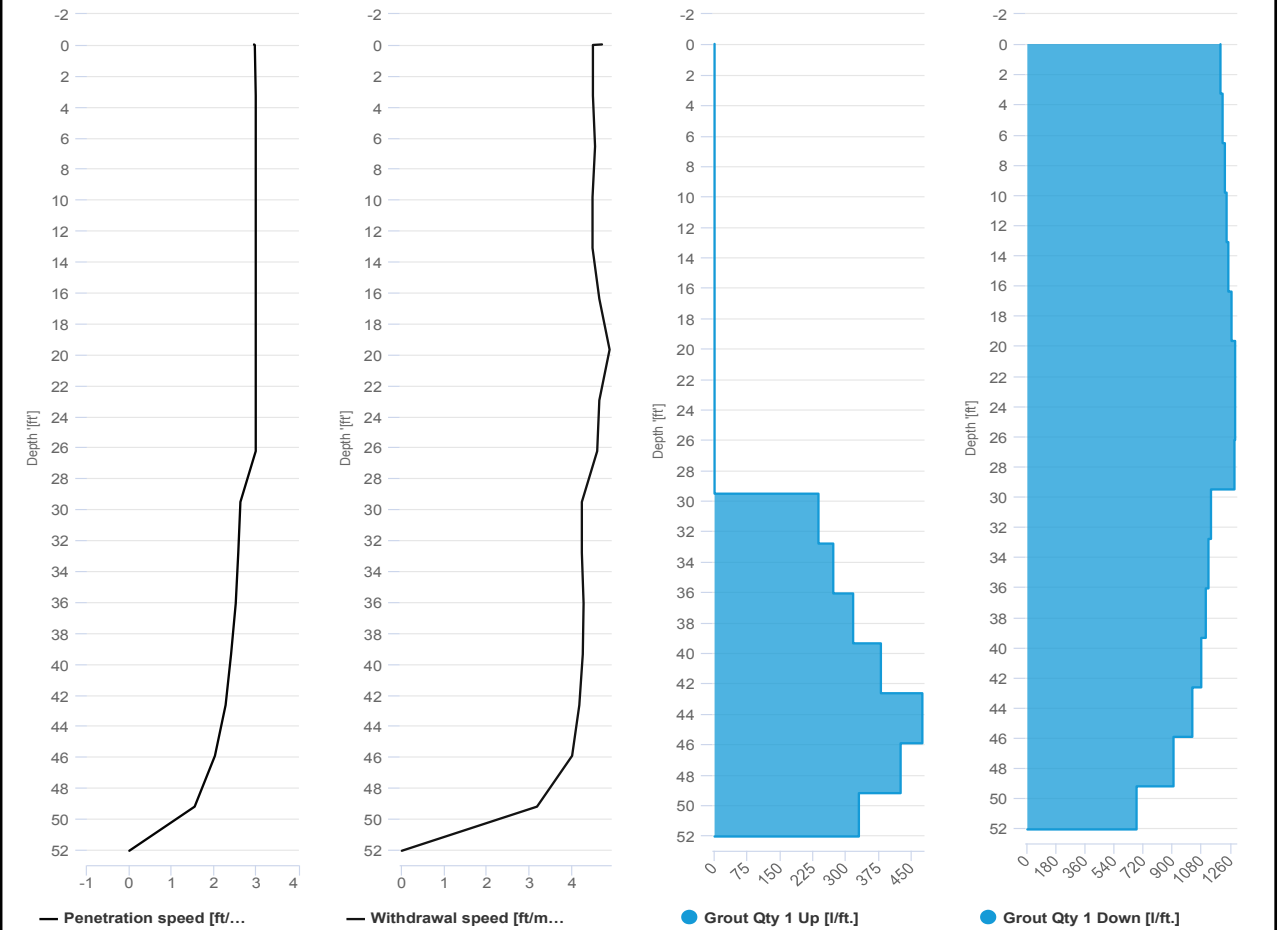

SCM Report



Project name: Douglass Street BCG ISS Element name: c228a
 Project number

Start date: 04/16/2024

Drilling rig: BG36H_5717

Details		Start time: 12:35 PM	
Max. depth: 38.3 ft.		End Date: 04/16/2024	
Volume/m 1: 26.48 ft³		End time: 01:17 PM	
		Production duration: 00:42:00	
		Final depth time: 01:09 PM	
		Total suspension quantity: 311.652 ft³	

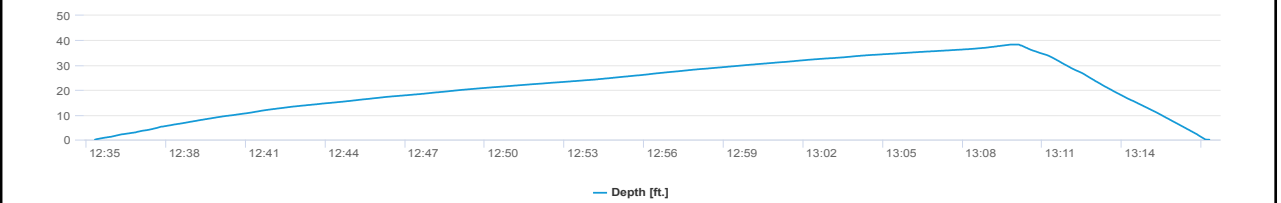
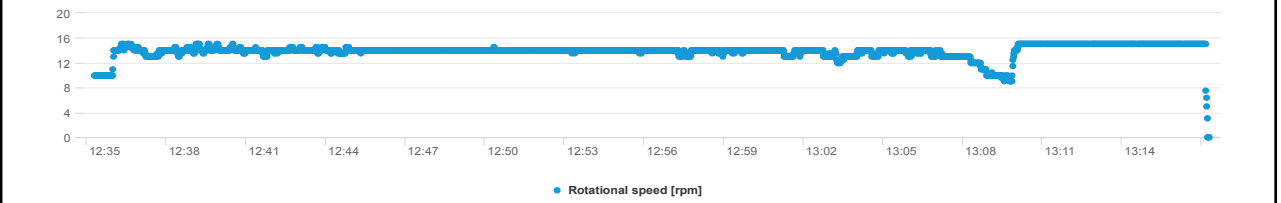
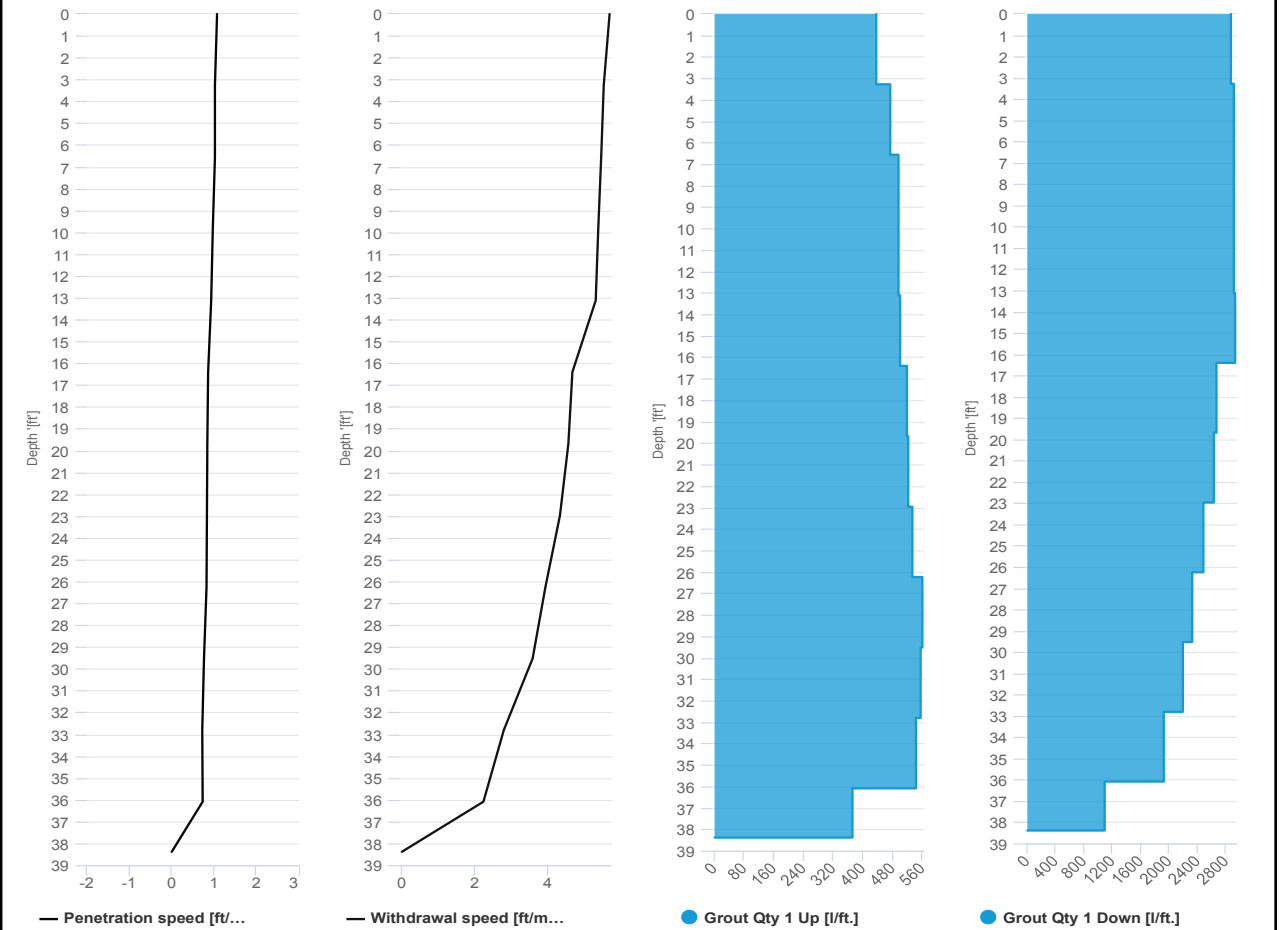

SCM Report



Project name	Douglass Street BCG ISS	Element name	c228b
		Project number	

		Start date	04/16/2024
--	--	------------	------------

Drilling rig	BG36H_5717
--------------	------------

Details			
Max. depth	38.28 ft.	Start time	01:17 PM
Volume/m 1	14.47 ft³	End Date	04/16/2024
		End time	01:37 PM
		Production duration	00:20:06
		Final depth time	01:29 PM
		Total suspension quantity	169.934 ft³

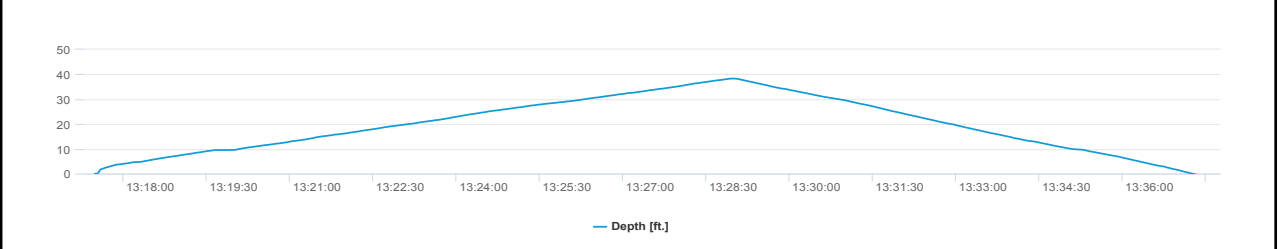
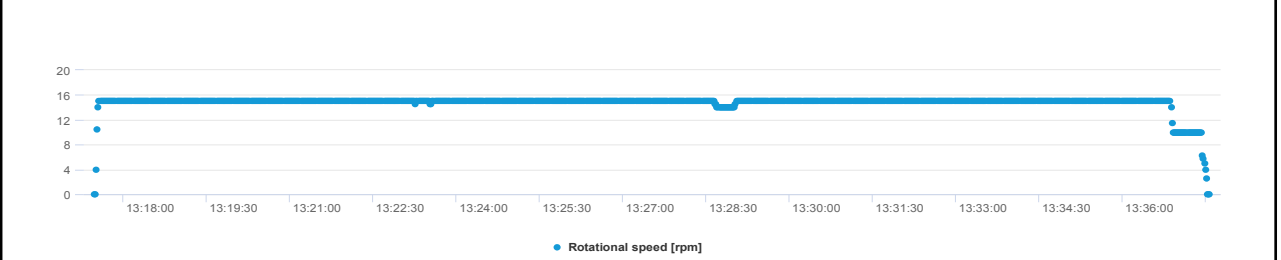
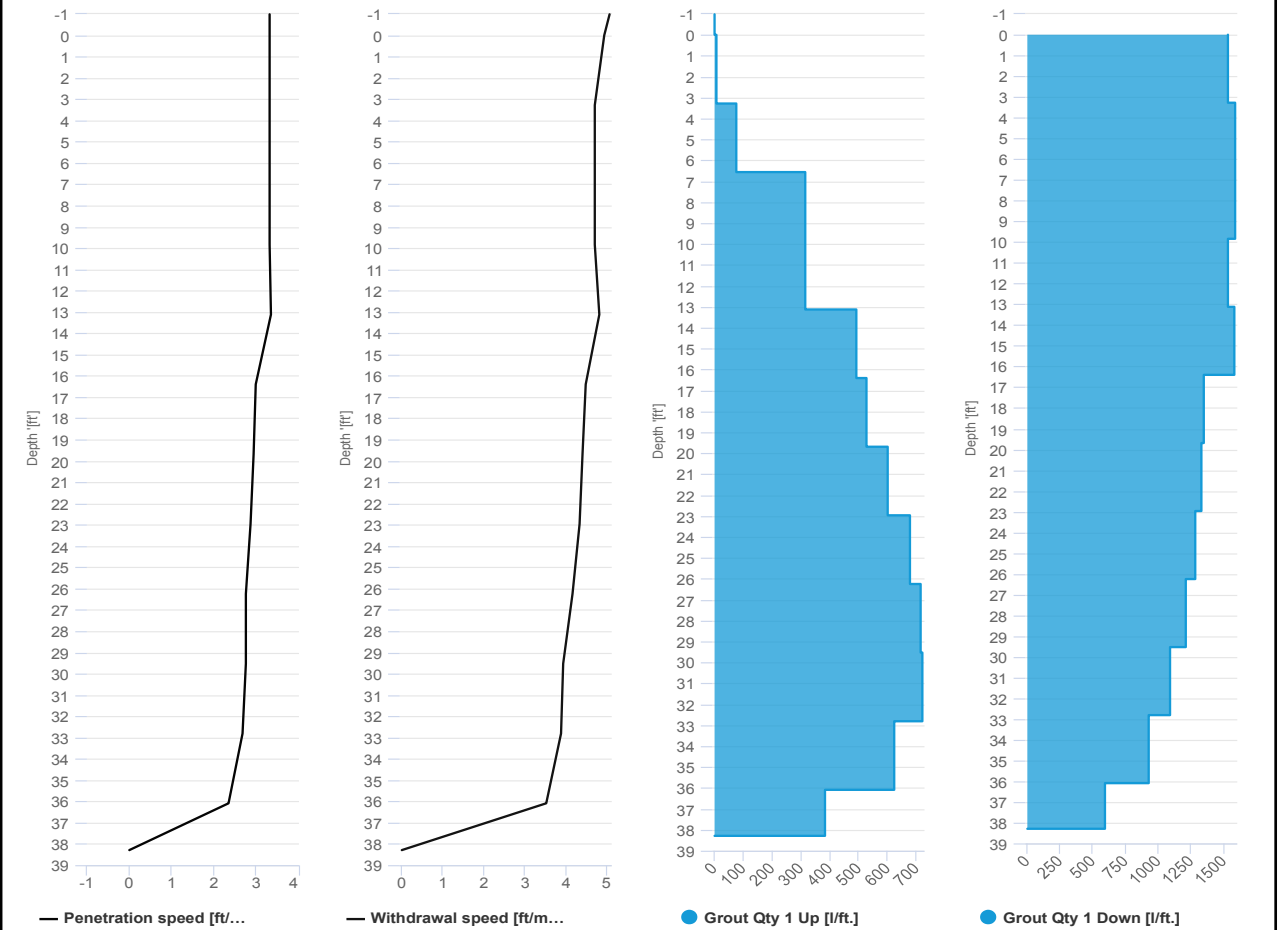

SCM Report



Project name: Douglass Street BCG ISS Element name: c230a
 Project number

Start date: 04/16/2024

Drilling rig: BG36H_5717

Details		Start time: 01:51 PM	
Max. depth: 38 ft.		End Date: 04/16/2024	
Volume/m 1: 27.19 ft³		End time: 02:27 PM	
		Production duration: 00:35:08	
		Final depth time: 02:19 PM	
		Total suspension quantity: 314.865 ft³	

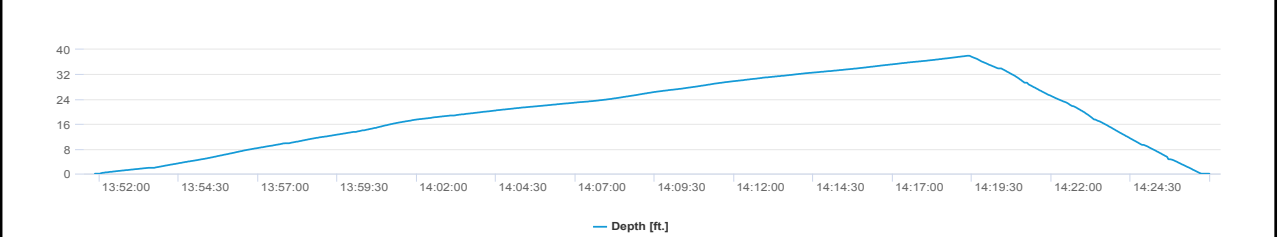
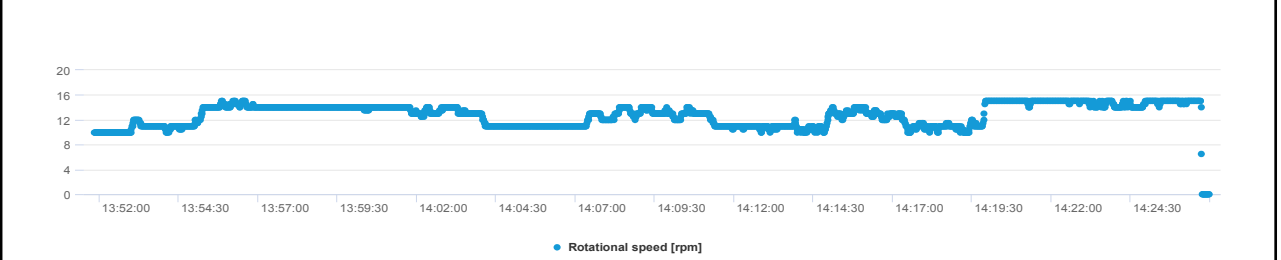
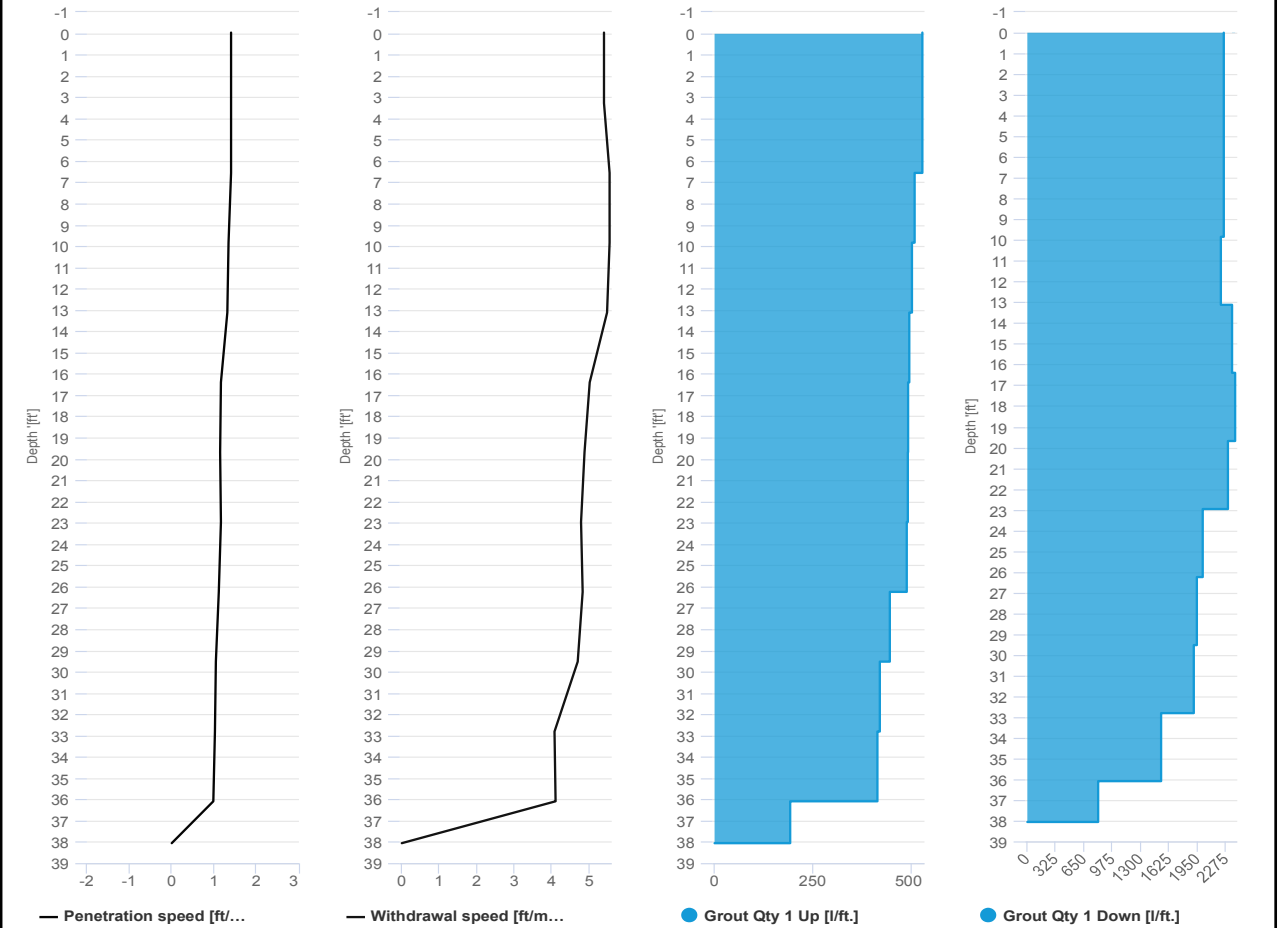

SCM Report



Project name: Douglass Street BCG ISS Element name: c230b
 Project number

Start date: 04/16/2024

Drilling rig: BG36H_5717

Details		Start time: 02:27 PM	
Max. depth: 38.02 ft.		End Date: 04/16/2024	
Volume/m 1: 19.42 ft³		End time: 02:48 PM	
		Production duration: 00:21:34	
		Final depth time: 02:39 PM	
		Total suspension quantity: 223.436 ft³	

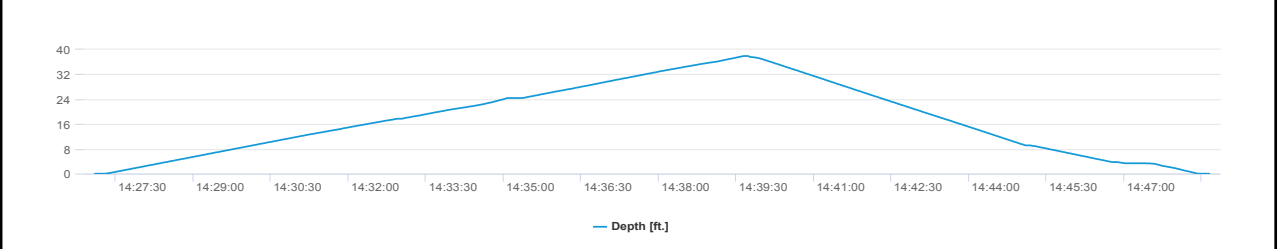
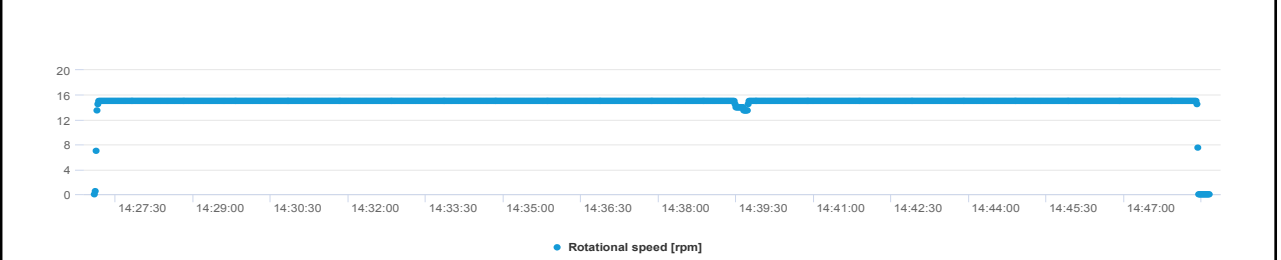
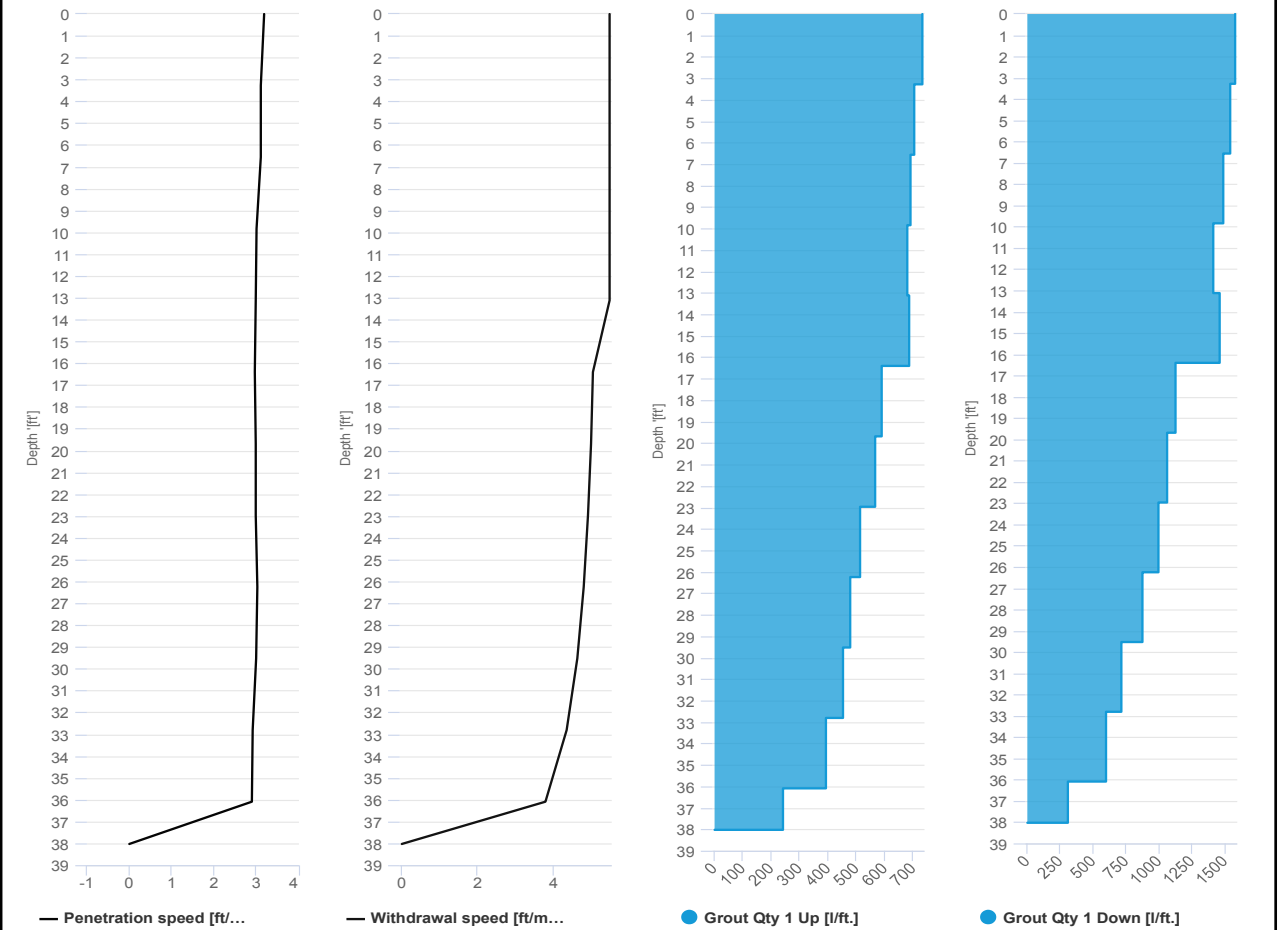

SCM Report



Project name: Douglass Street BCG ISS Element name: c232a
 Project number

Start date: 04/16/2024

Drilling rig: BG36H_5717

Details		Start time: 03:04 PM	
Max. depth: 38.51 ft.		End Date: 04/16/2024	
Volume/m 1: 32.48 ft³		End time: 03:38 PM	
		Production duration: 00:34:21	
		Final depth time: 03:30 PM	
		Total suspension quantity: 379.562 ft³	

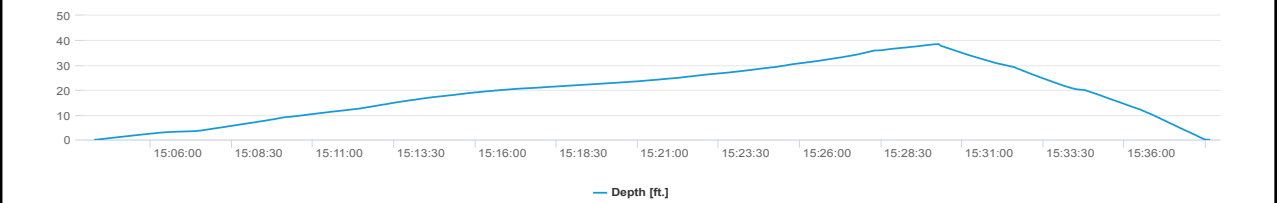
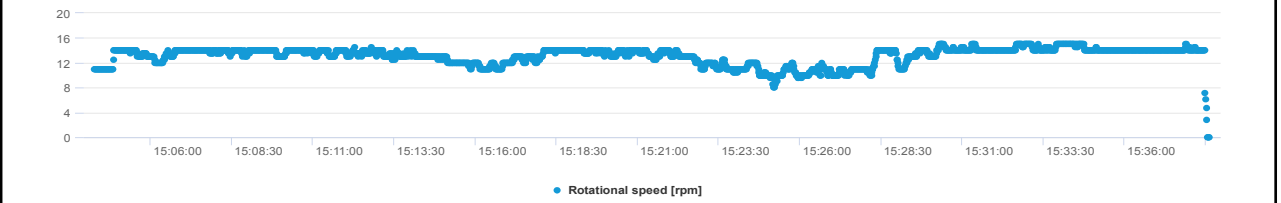
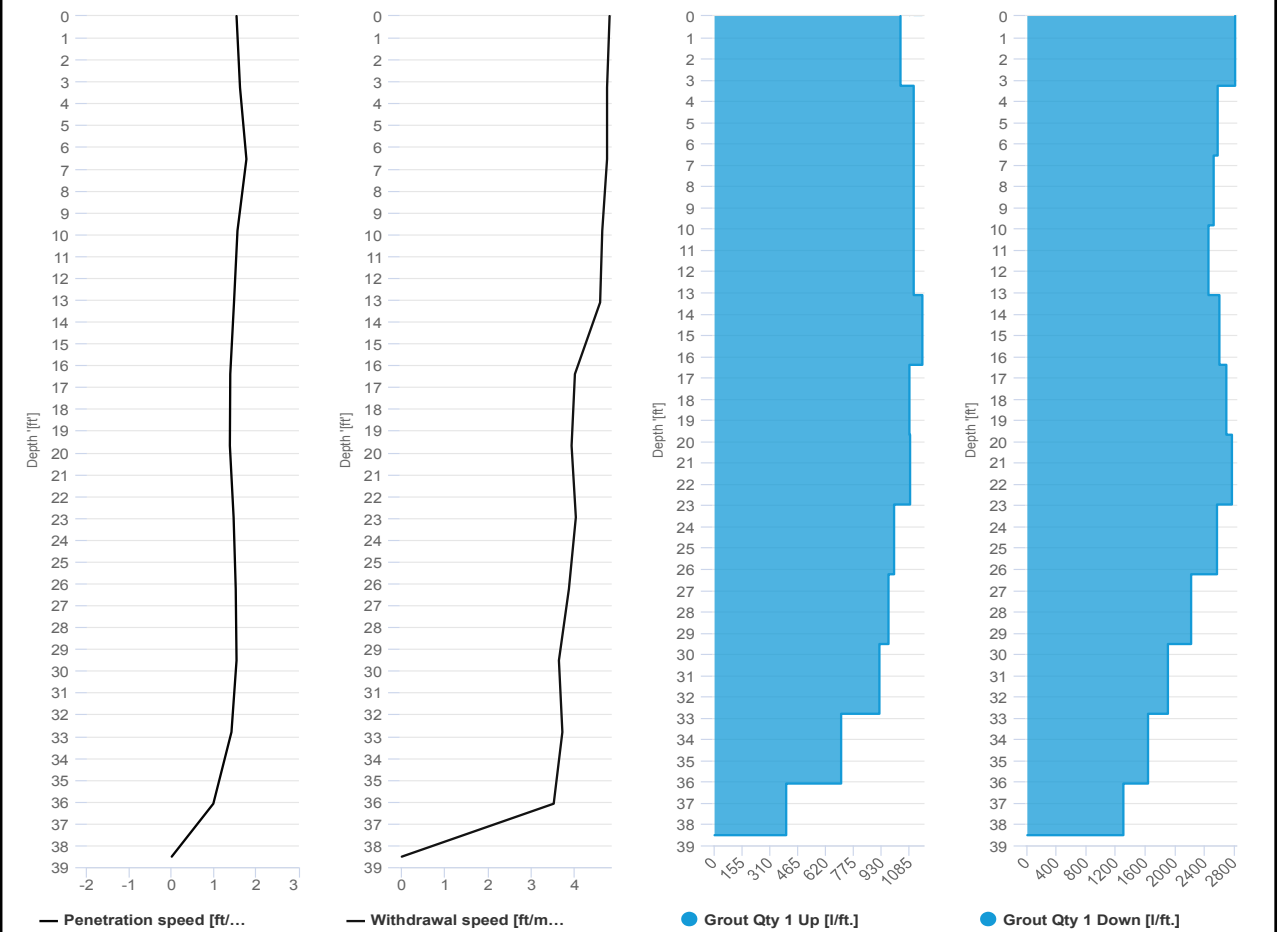

SCM Report



Project name: Douglass Street BCG ISS Element name: c232b
 Project number

Start date: 04/16/2024

Drilling rig: BG36H_5717

Details		Start time: 03:38 PM	
Max. depth: 38.28 ft.		End Date: 04/16/2024	
Volume/m 1: 10.94 ft³		End time: 03:57 PM	
		Production duration: 00:18:39	
		Final depth time: 03:49 PM	
		Total suspension quantity: 126.038 ft³	

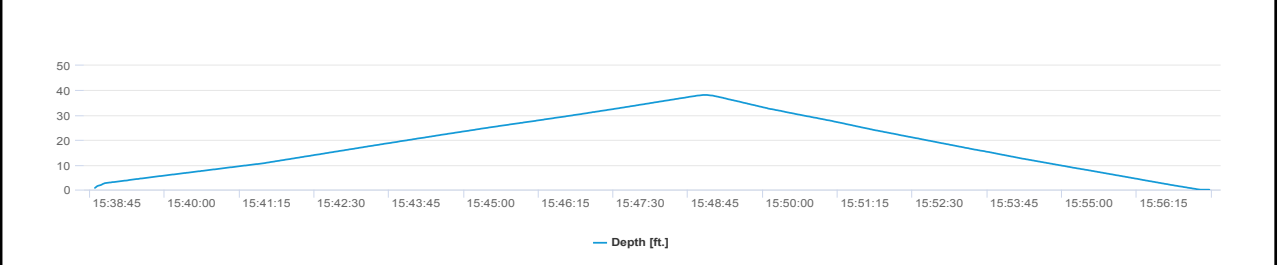
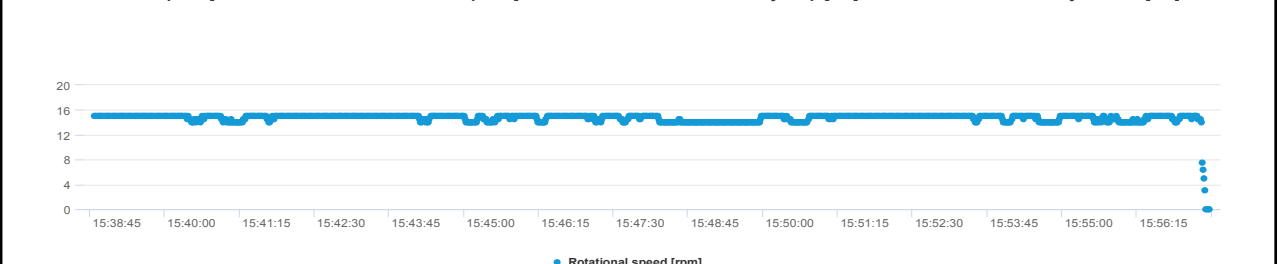
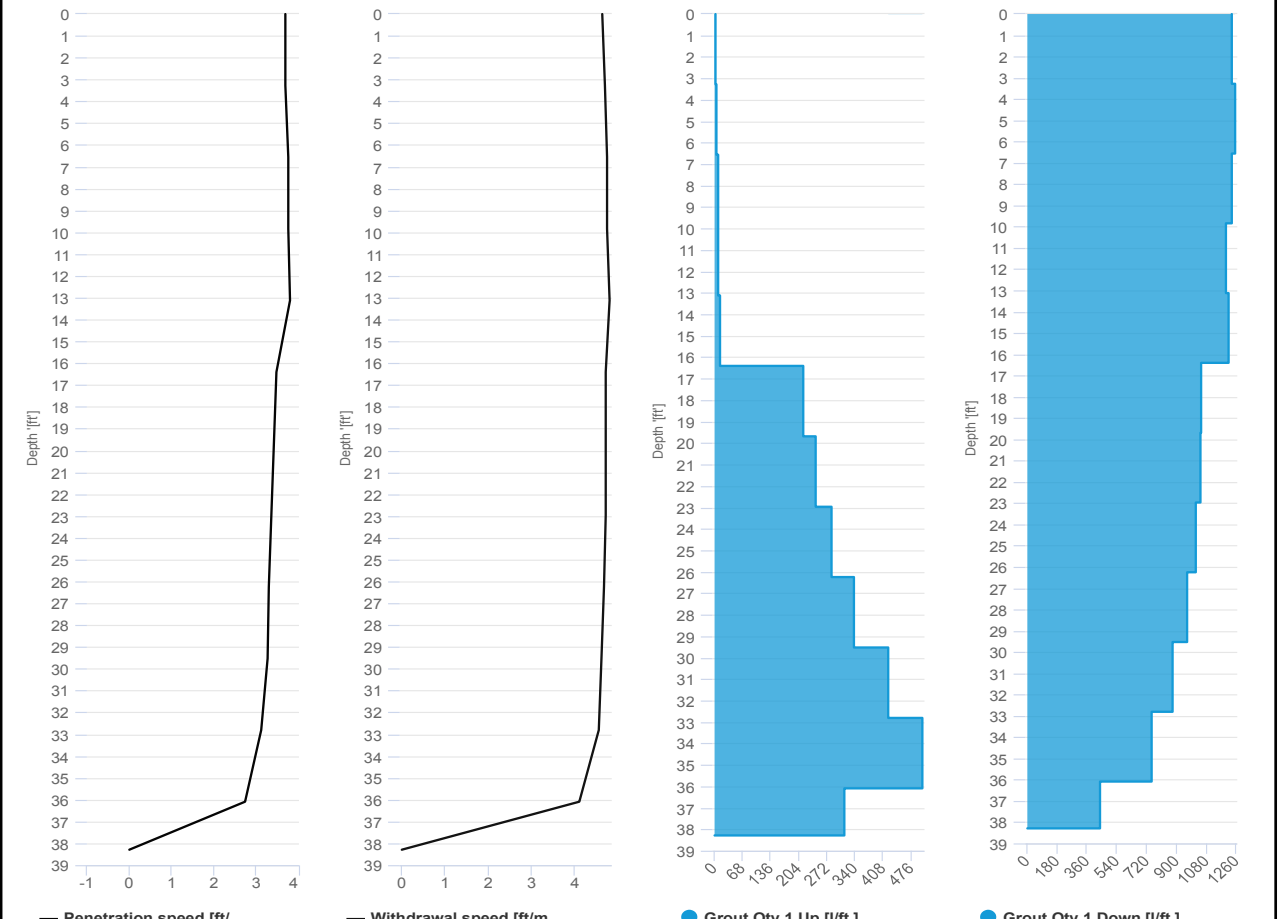

SCM Report



Project name: Douglass Street BCG ISS Element name: c234a
 Project number

Start date: 04/16/2024

Drilling rig: BG36H_5717

Details		Start time: 04:06 PM	
Max. depth: 38.15 ft.		End Date: 04/16/2024	
Volume/m 1: 37.08 ft³		End time: 05:00 PM	
		Production duration: 00:54:20	
		Final depth time: 04:53 PM	
		Total suspension quantity: 430.521 ft³	

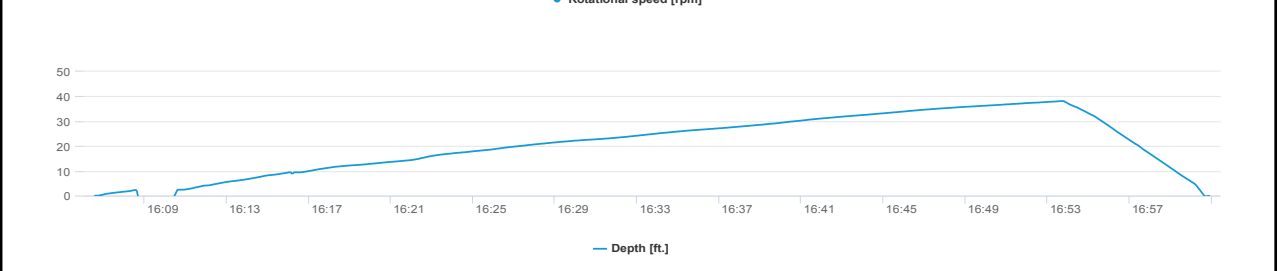
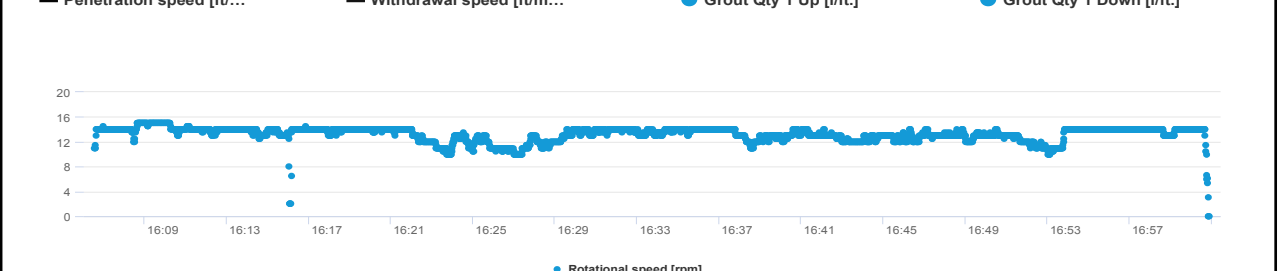
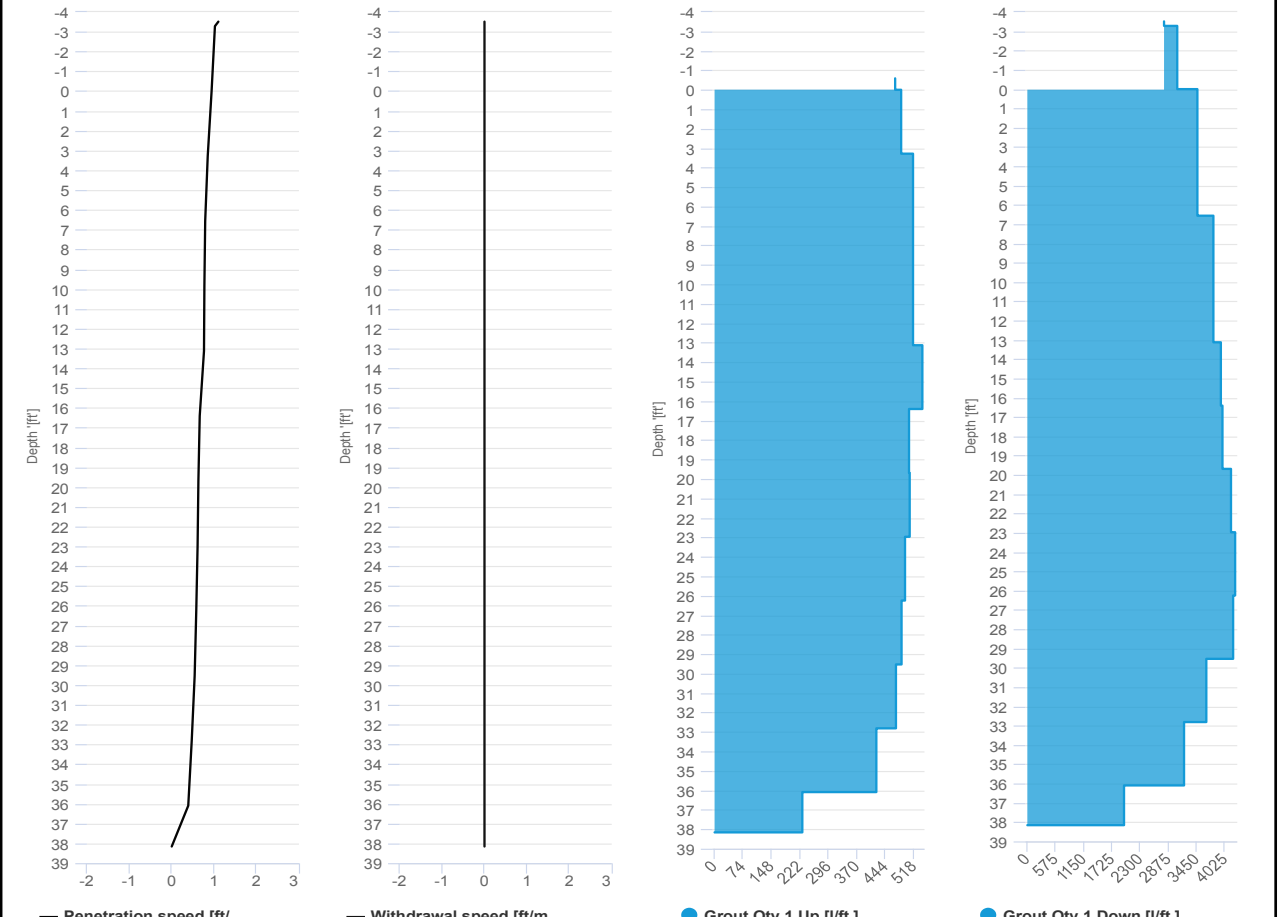

SCM Report



Project name: Douglass Street BCG ISS Element name: c234b
 Project number

Start date: 04/16/2024

Drilling rig: BG36H_5717

Details		Start time	
Max. depth	38.09 ft.	05:01 PM	
Volume/m 1	12.71 ft ³	End Date	04/16/2024
		End time	05:18 PM
		Production duration	00:17:16
		Final depth time	05:11 PM
		Total suspension quantity	146.167 ft ³

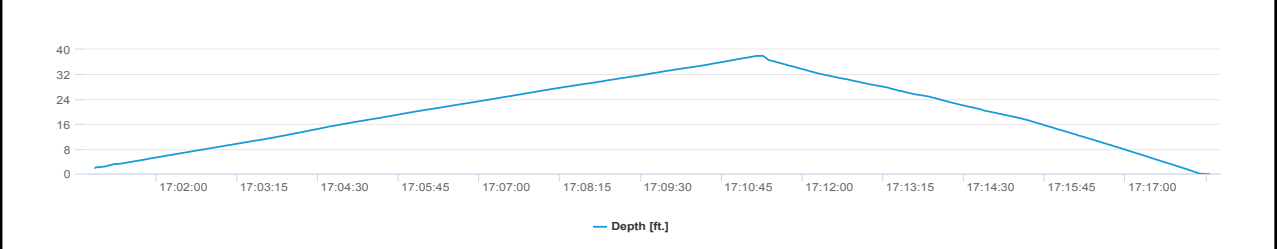
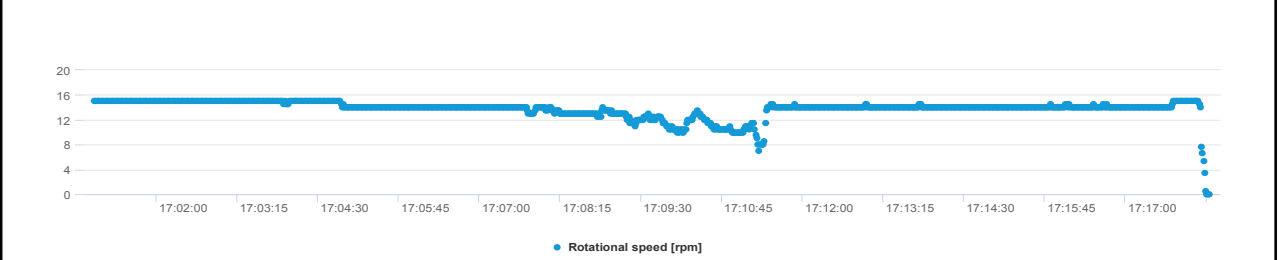
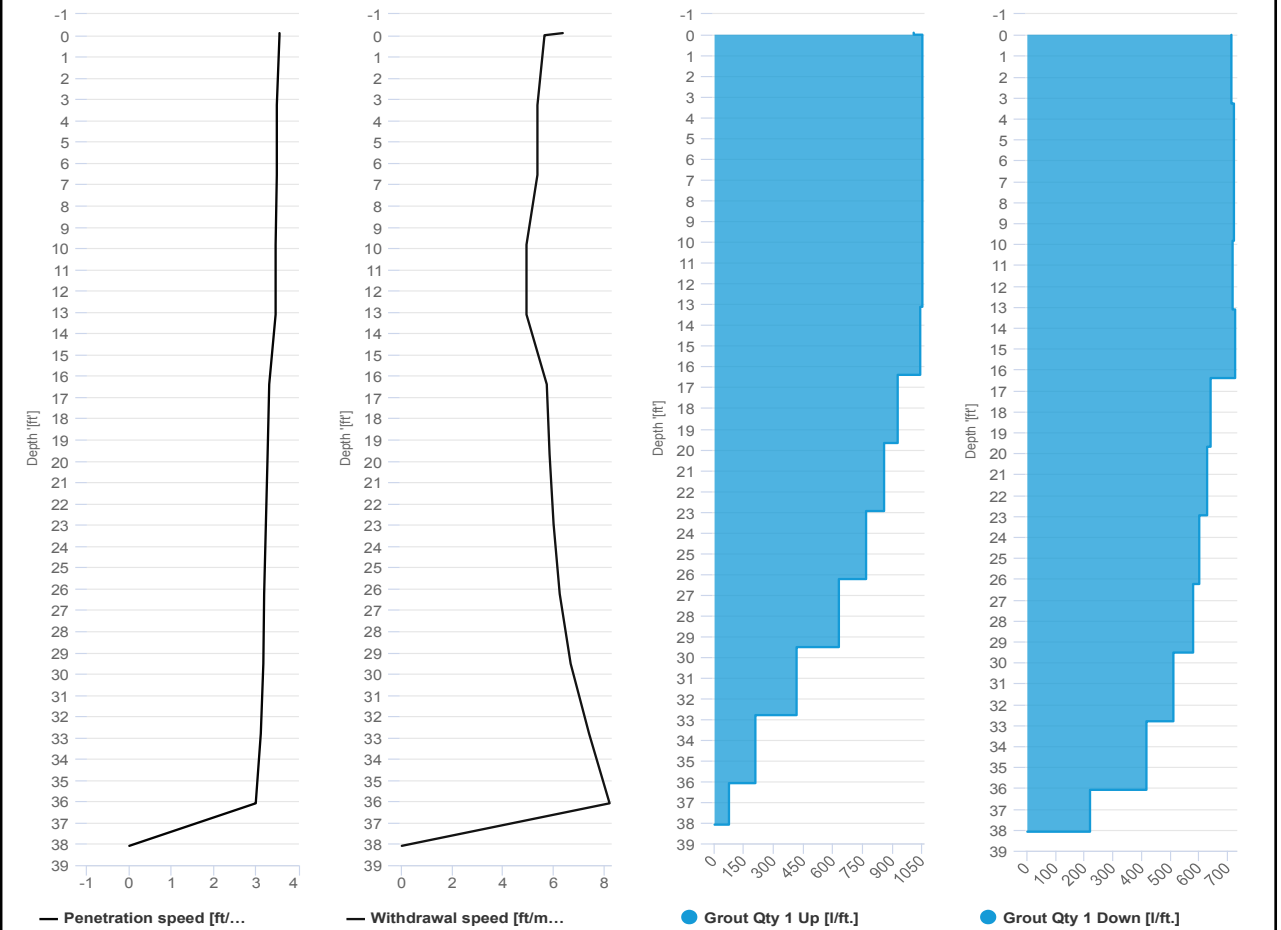



IMPACT ENVIRONMENTAL

welcome to solid ground...

170 Keyland Court | Bohemia | NY | 11716 | 631.269.8800

www.impactenvironmental.com

UPWIND CAMP READINGS

251 DOUGLASS STREET, BROOKLYN, NY

Instrument Name	DustTrak DRX
Model Number	8533
Serial Number	8533181207
Firmware Version	3.1
Calibration Date	6/1/2023
Test Name	MANUAL_008
Test Start Time	6:58:53 AM
Test Start Date	4/16/2024
Test Length [D:H:M]	0:10:56
Test Interval [M:S]	1:00
PM1 Average [mg/m3]	0.016
PM1 Minimum [mg/m3]	0.013
PM1 Maximum [mg/m3]	0.075
PM1 TWA [mg/m3]	0.016
Photometric User Cal	1
Size Correction User Cal	1
Flow User Cal	0
Errors	
Number of Samples	656

Elapsed Time [s]	PM1 [mg/m3]	Alarms	Errors
6:59	0.025		
7:00	0.017		
7:01	0.014		
7:02	0.013		
7:03	0.019		
7:04	0.022		
7:05	0.016		
7:06	0.013		
7:07	0.013		
7:08	0.013		
7:09	0.014		
7:10	0.016		
7:11	0.016		
7:12	0.016		
7:13	0.019		
7:14	0.018		
7:15	0.015		
7:16	0.017		
7:17	0.016		
7:18	0.014		
7:19	0.015		
7:20	0.014		
7:21	0.014		

7:22	0.013
7:23	0.014
7:24	0.013
7:25	0.014
7:26	0.014
7:27	0.014
7:28	0.015
7:29	0.015
7:30	0.014
7:31	0.014
7:32	0.014
7:33	0.015
7:34	0.015
7:35	0.013
7:36	0.015
7:37	0.015
7:38	0.017
7:39	0.016
7:40	0.015
7:41	0.017
7:42	0.016
7:43	0.016
7:44	0.016
7:45	0.015
7:46	0.016
7:47	0.015
7:48	0.014
7:49	0.013
7:50	0.014
7:51	0.015
7:52	0.014
7:53	0.015
7:54	0.014
7:55	0.014
7:56	0.015
7:57	0.015
7:58	0.015
7:59	0.014
8:00	0.015
8:01	0.015
8:02	0.014
8:03	0.015
8:04	0.014
8:05	0.017

8:06	0.016
8:07	0.014
8:08	0.013
8:09	0.014
8:10	0.016
8:11	0.013
8:12	0.016
8:13	0.014
8:14	0.015
8:15	0.014
8:16	0.014
8:17	0.013
8:18	0.013
8:19	0.014
8:20	0.014
8:21	0.014
8:22	0.014
8:23	0.021
8:24	0.017
8:25	0.016
8:26	0.015
8:27	0.014
8:28	0.017
8:29	0.016
8:30	0.014
8:31	0.013
8:32	0.014
8:33	0.014
8:34	0.013
8:35	0.013
8:36	0.014
8:37	0.016
8:38	0.02
8:39	0.015
8:40	0.018
8:41	0.013
8:42	0.015
8:43	0.014
8:44	0.014
8:45	0.014
8:46	0.014
8:47	0.014
8:48	0.016
8:49	0.016

8:50	0.015
8:51	0.014
8:52	0.014
8:53	0.015
8:54	0.016
8:55	0.015
8:56	0.015
8:57	0.016
8:58	0.019
8:59	0.015
9:00	0.014
9:01	0.014
9:02	0.014
9:03	0.015
9:04	0.014
9:05	0.013
9:06	0.02
9:07	0.013
9:08	0.014
9:09	0.014
9:10	0.014
9:11	0.015
9:12	0.015
9:13	0.018
9:14	0.015
9:15	0.015
9:16	0.022
9:17	0.025
9:18	0.016
9:19	0.027
9:20	0.025
9:21	0.019
9:22	0.018
9:23	0.021
9:24	0.015
9:25	0.014
9:26	0.015
9:27	0.015
9:28	0.016
9:29	0.02
9:30	0.018
9:31	0.017
9:32	0.015
9:33	0.013

9:34	0.015
9:35	0.014
9:36	0.015
9:37	0.015
9:38	0.015
9:39	0.028
9:40	0.075
9:41	0.019
9:42	0.017
9:43	0.02
9:44	0.027
9:45	0.017
9:46	0.018
9:47	0.047
9:48	0.03
9:49	0.022
9:50	0.019
9:51	0.018
9:52	0.029
9:53	0.017
9:54	0.014
9:55	0.015
9:56	0.019
9:57	0.016
9:58	0.015
9:59	0.015
10:00	0.015
10:01	0.014
10:02	0.015
10:03	0.017
10:04	0.015
10:05	0.015
10:06	0.015
10:07	0.016
10:08	0.021
10:09	0.018
10:10	0.015
10:11	0.015
10:12	0.017
10:13	0.014
10:14	0.016
10:15	0.015
10:16	0.015
10:17	0.017

10:18	0.017
10:19	0.015
10:20	0.015
10:21	0.015
10:22	0.016
10:23	0.02
10:24	0.019
10:25	0.018
10:26	0.015
10:27	0.016
10:28	0.015
10:29	0.016
10:30	0.016
10:31	0.014
10:32	0.015
10:33	0.016
10:34	0.014
10:35	0.014
10:36	0.015
10:37	0.018
10:38	0.034
10:39	0.023
10:40	0.016
10:41	0.022
10:42	0.023
10:43	0.02
10:44	0.022
10:45	0.022
10:46	0.022
10:47	0.018
10:48	0.015
10:49	0.018
10:50	0.023
10:51	0.018
10:52	0.016
10:53	0.015
10:54	0.016
10:55	0.015
10:56	0.016
10:57	0.016
10:58	0.02
10:59	0.031
11:00	0.019
11:01	0.016

11:02	0.021
11:03	0.015
11:04	0.017
11:05	0.019
11:06	0.016
11:07	0.015
11:08	0.015
11:09	0.016
11:10	0.023
11:11	0.017
11:12	0.019
11:13	0.019
11:14	0.016
11:15	0.016
11:16	0.017
11:17	0.015
11:18	0.016
11:19	0.016
11:20	0.016
11:21	0.016
11:22	0.015
11:23	0.015
11:24	0.014
11:25	0.014
11:26	0.015
11:27	0.017
11:28	0.02
11:29	0.019
11:30	0.017
11:31	0.021
11:32	0.016
11:33	0.015
11:34	0.022
11:35	0.018
11:36	0.016
11:37	0.015
11:38	0.016
11:39	0.016
11:40	0.018
11:41	0.017
11:42	0.016
11:43	0.015
11:44	0.015
11:45	0.015

11:46	0.016
11:47	0.016
11:48	0.015
11:49	0.015
11:50	0.016
11:51	0.015
11:52	0.016
11:53	0.016
11:54	0.016
11:55	0.015
11:56	0.015
11:57	0.015
11:58	0.015
11:59	0.016
12:00	0.015
12:01	0.015
12:02	0.022
12:03	0.016
12:04	0.018
12:05	0.015
12:06	0.015
12:07	0.016
12:08	0.015
12:09	0.016
12:10	0.016
12:11	0.015
12:12	0.014
12:13	0.023
12:14	0.016
12:15	0.017
12:16	0.021
12:17	0.017
12:18	0.019
12:19	0.02
12:20	0.016
12:21	0.015
12:22	0.015
12:23	0.015
12:24	0.015
12:25	0.017
12:26	0.016
12:27	0.016
12:28	0.017
12:29	0.016

12:30	0.016
12:31	0.016
12:32	0.017
12:33	0.018
12:34	0.021
12:35	0.017
12:36	0.015
12:37	0.015
12:38	0.015
12:39	0.017
12:40	0.016
12:41	0.015
12:42	0.017
12:43	0.015
12:44	0.021
12:45	0.016
12:46	0.016
12:47	0.017
12:48	0.016
12:49	0.015
12:50	0.016
12:51	0.023
12:52	0.018
12:53	0.016
12:54	0.018
12:55	0.016
12:56	0.016
12:57	0.015
12:58	0.015
12:59	0.016
13:00	0.018
13:01	0.019
13:02	0.016
13:03	0.017
13:04	0.016
13:05	0.016
13:06	0.015
13:07	0.016
13:08	0.017
13:09	0.017
13:10	0.015
13:11	0.015
13:12	0.015
13:13	0.016

13:14	0.015
13:15	0.015
13:16	0.015
13:17	0.016
13:18	0.016
13:19	0.016
13:20	0.014
13:21	0.014
13:22	0.017
13:23	0.017
13:24	0.016
13:25	0.018
13:26	0.015
13:27	0.015
13:28	0.015
13:29	0.015
13:30	0.015
13:31	0.015
13:32	0.017
13:33	0.018
13:34	0.016
13:35	0.019
13:36	0.015
13:37	0.016
13:38	0.017
13:39	0.018
13:40	0.018
13:41	0.017
13:42	0.015
13:43	0.015
13:44	0.016
13:45	0.017
13:46	0.016
13:47	0.017
13:48	0.017
13:49	0.017
13:50	0.016
13:51	0.015
13:52	0.016
13:53	0.016
13:54	0.015
13:55	0.015
13:56	0.015
13:57	0.015

13:58	0.016
13:59	0.015
14:00	0.015
14:01	0.015
14:02	0.018
14:03	0.016
14:04	0.017
14:05	0.016
14:06	0.015
14:07	0.015
14:08	0.015
14:09	0.015
14:10	0.018
14:11	0.016
14:12	0.014
14:13	0.017
14:14	0.018
14:15	0.02
14:16	0.017
14:17	0.015
14:18	0.015
14:19	0.016
14:20	0.015
14:21	0.017
14:22	0.018
14:23	0.018
14:24	0.017
14:25	0.016
14:26	0.014
14:27	0.016
14:28	0.016
14:29	0.014
14:30	0.016
14:31	0.015
14:32	0.015
14:33	0.014
14:34	0.014
14:35	0.016
14:36	0.016
14:37	0.014
14:38	0.014
14:39	0.015
14:40	0.015
14:41	0.014

14:42	0.015
14:43	0.015
14:44	0.016
14:45	0.015
14:46	0.016
14:47	0.015
14:48	0.015
14:49	0.015
14:50	0.018
14:51	0.016
14:52	0.015
14:53	0.013
14:54	0.014
14:55	0.013
14:56	0.014
14:57	0.015
14:58	0.016
14:59	0.016
15:00	0.016
15:01	0.017
15:02	0.017
15:03	0.031
15:04	0.019
15:05	0.014
15:06	0.015
15:07	0.016
15:08	0.015
15:09	0.014
15:10	0.014
15:11	0.017
15:12	0.015
15:13	0.015
15:14	0.016
15:15	0.014
15:16	0.022
15:17	0.017
15:18	0.014
15:19	0.014
15:20	0.013
15:21	0.014
15:22	0.019
15:23	0.015
15:24	0.016
15:25	0.023

15:26	0.023
15:27	0.016
15:28	0.014
15:29	0.014
15:30	0.014
15:31	0.018
15:32	0.014
15:33	0.014
15:34	0.014
15:35	0.015
15:36	0.015
15:37	0.014
15:38	0.014
15:39	0.014
15:40	0.014
15:41	0.015
15:42	0.014
15:43	0.014
15:44	0.014
15:45	0.014
15:46	0.014
15:47	0.016
15:48	0.017
15:49	0.015
15:50	0.015
15:51	0.014
15:52	0.014
15:53	0.015
15:54	0.015
15:55	0.017
15:56	0.015
15:57	0.015
15:58	0.014
15:59	0.018
16:00	0.016
16:01	0.017
16:02	0.017
16:03	0.014
16:04	0.016
16:05	0.017
16:06	0.016
16:07	0.015
16:08	0.015
16:09	0.016

16:10	0.015
16:11	0.014
16:12	0.015
16:13	0.014
16:14	0.019
16:15	0.016
16:16	0.014
16:17	0.018
16:18	0.018
16:19	0.015
16:20	0.014
16:21	0.017
16:22	0.014
16:23	0.015
16:24	0.016
16:25	0.015
16:26	0.016
16:27	0.016
16:28	0.015
16:29	0.016
16:30	0.017
16:31	0.018
16:32	0.016
16:33	0.014
16:34	0.014
16:35	0.014
16:36	0.016
16:37	0.015
16:38	0.014
16:39	0.016
16:40	0.028
16:41	0.021
16:42	0.018
16:43	0.021
16:44	0.021
16:45	0.016
16:46	0.017
16:47	0.015
16:48	0.015
16:49	0.015
16:50	0.015
16:51	0.016
16:52	0.015
16:53	0.015

16:54	0.015
16:55	0.016
16:56	0.015
16:57	0.015
16:58	0.016
16:59	0.015
17:00	0.015
17:01	0.015
17:02	0.015
17:03	0.019
17:04	0.016
17:05	0.024
17:06	0.016
17:07	0.015
17:08	0.017
17:09	0.016
17:10	0.015
17:11	0.015
17:12	0.015
17:13	0.015
17:14	0.014
17:15	0.015
17:16	0.015
17:17	0.014
17:18	0.015
17:19	0.017
17:20	0.016
17:21	0.015
17:22	0.015
17:23	0.014
17:24	0.014
17:25	0.014
17:26	0.015
17:27	0.015
17:28	0.016
17:29	0.015
17:30	0.015
17:31	0.015
17:32	0.015
17:33	0.014
17:34	0.015
17:35	0.017
17:36	0.015
17:37	0.015

17:38	0.015
17:39	0.015
17:40	0.015
17:41	0.015
17:42	0.015
17:43	0.015
17:44	0.015
17:45	0.014
17:46	0.015
17:47	0.016
17:48	0.015
17:49	0.016
17:50	0.015
17:51	0.017
17:52	0.019
17:53	0.017
17:54	0.015

Device Serial No	Log Time	Log Type	Sensor 1 Type	Sensor 1 Serial Number	Sensor 1 Status	Sensor 1 Gas Reading
592-601274	4/16/2024 6:54	CONFIG	PID	SC23030921B3		
592-601274	4/16/2024 6:55	Readings	PID	SC23030921B3	Normal	0
592-601274	4/16/2024 6:56	Readings	PID	SC23030921B3	Normal	0
592-601274	4/16/2024 6:57	Readings	PID	SC23030921B3	Normal	0
592-601274	4/16/2024 6:58	Readings	PID	SC23030921B3	Normal	0
592-601274	4/16/2024 6:59	Readings	PID	SC23030921B3	Normal	0
592-601274	4/16/2024 7:00	Readings	PID	SC23030921B3	Normal	0
592-601274	4/16/2024 7:01	Readings	PID	SC23030921B3	Normal	0
592-601274	4/16/2024 7:02	Readings	PID	SC23030921B3	Normal	0
592-601274	4/16/2024 7:03	Readings	PID	SC23030921B3	Normal	0
592-601274	4/16/2024 7:04	Readings	PID	SC23030921B3	Normal	0
592-601274	4/16/2024 7:05	Readings	PID	SC23030921B3	Normal	0
592-601274	4/16/2024 7:06	Readings	PID	SC23030921B3	Normal	0
592-601274	4/16/2024 7:07	Readings	PID	SC23030921B3	Normal	0
592-601274	4/16/2024 7:08	Readings	PID	SC23030921B3	Normal	0
592-601274	4/16/2024 7:09	Readings	PID	SC23030921B3	Normal	0
592-601274	4/16/2024 7:10	Readings	PID	SC23030921B3	Normal	0
592-601274	4/16/2024 7:11	Readings	PID	SC23030921B3	Normal	0
592-601274	4/16/2024 7:12	Readings	PID	SC23030921B3	Normal	0
592-601274	4/16/2024 7:13	Readings	PID	SC23030921B3	Normal	0
592-601274	4/16/2024 7:14	Readings	PID	SC23030921B3	Normal	0
592-601274	4/16/2024 7:15	Readings	PID	SC23030921B3	Normal	0
592-601274	4/16/2024 7:16	Readings	PID	SC23030921B3	Normal	0
592-601274	4/16/2024 7:17	Readings	PID	SC23030921B3	Normal	0
592-601274	4/16/2024 7:18	Readings	PID	SC23030921B3	Normal	0
592-601274	4/16/2024 7:19	Readings	PID	SC23030921B3	Normal	0
592-601274	4/16/2024 7:20	Readings	PID	SC23030921B3	Normal	0
592-601274	4/16/2024 7:21	Readings	PID	SC23030921B3	Normal	0
592-601274	4/16/2024 7:22	Readings	PID	SC23030921B3	Normal	0
592-601274	4/16/2024 7:23	Readings	PID	SC23030921B3	Normal	0
592-601274	4/16/2024 7:24	Readings	PID	SC23030921B3	Normal	0
592-601274	4/16/2024 7:25	Readings	PID	SC23030921B3	Normal	0

592-601274	4/16/2024 9:38	Readings	PID	SC23030921B3	Normal	0
592-601274	4/16/2024 9:39	Readings	PID	SC23030921B3	Normal	0
592-601274	4/16/2024 9:40	Readings	PID	SC23030921B3	Normal	0
592-601274	4/16/2024 9:41	Readings	PID	SC23030921B3	Normal	0
592-601274	4/16/2024 9:42	Readings	PID	SC23030921B3	Normal	0
592-601274	4/16/2024 9:43	Readings	PID	SC23030921B3	Normal	0
592-601274	4/16/2024 9:44	Readings	PID	SC23030921B3	Normal	0
592-601274	4/16/2024 9:45	Readings	PID	SC23030921B3	Normal	0
592-601274	4/16/2024 9:46	Readings	PID	SC23030921B3	Normal	0
592-601274	4/16/2024 9:47	Readings	PID	SC23030921B3	Normal	0
592-601274	4/16/2024 9:48	Readings	PID	SC23030921B3	Normal	0
592-601274	4/16/2024 9:49	Readings	PID	SC23030921B3	Normal	0
592-601274	4/16/2024 9:50	Readings	PID	SC23030921B3	Normal	0
592-601274	4/16/2024 9:51	Readings	PID	SC23030921B3	Normal	0
592-601274	4/16/2024 9:52	Readings	PID	SC23030921B3	Normal	0
592-601274	4/16/2024 9:53	Readings	PID	SC23030921B3	Normal	0
592-601274	4/16/2024 9:54	Readings	PID	SC23030921B3	Normal	0
592-601274	4/16/2024 9:55	Readings	PID	SC23030921B3	Normal	0
592-601274	4/16/2024 9:56	Readings	PID	SC23030921B3	Normal	0
592-601274	4/16/2024 9:57	Readings	PID	SC23030921B3	Normal	0
592-601274	4/16/2024 9:58	Readings	PID	SC23030921B3	Normal	0
592-601274	4/16/2024 9:59	Readings	PID	SC23030921B3	Normal	0
592-601274	4/16/2024 10:00	Readings	PID	SC23030921B3	Normal	0
592-601274	4/16/2024 10:01	Readings	PID	SC23030921B3	Normal	0
592-601274	4/16/2024 10:02	Readings	PID	SC23030921B3	Normal	0
592-601274	4/16/2024 10:03	Readings	PID	SC23030921B3	Normal	0
592-601274	4/16/2024 10:04	Readings	PID	SC23030921B3	Normal	0
592-601274	4/16/2024 10:05	Readings	PID	SC23030921B3	Normal	0
592-601274	4/16/2024 10:06	Readings	PID	SC23030921B3	Normal	0
592-601274	4/16/2024 10:07	Readings	PID	SC23030921B3	Normal	0
592-601274	4/16/2024 10:08	Readings	PID	SC23030921B3	Normal	0
592-601274	4/16/2024 10:09	Readings	PID	SC23030921B3	Normal	0
592-601274	4/16/2024 10:10	Readings	PID	SC23030921B3	Normal	0

592-601274	4/16/2024 17:53 Readings	PID	SC23030921B3	Normal	0
592-601274	4/16/2024 17:54 Readings	PID	SC23030921B3	Normal	0
592-601274	4/16/2024 17:55 Readings	PID	SC23030921B3	Normal	0
592-601274	4/16/2024 17:56 Readings	PID	SC23030921B3	Normal	0
592-601274	4/16/2024 17:57 Readings	PID	SC23030921B3	Normal	0
592-601274	4/16/2024 17:58 Readings	PID	SC23030921B3	Normal	0
592-601274	4/16/2024 17:59 Readings	PID	SC23030921B3	Normal	0
592-601274	4/16/2024 18:00 Readings	PID	SC23030921B3	Normal	0
592-601274	4/16/2024 18:01 Readings	PID	SC23030921B3	Normal	0
592-601274	4/16/2024 18:02 Readings	PID	SC23030921B3	Normal	0
592-601274	4/16/2024 18:03 Readings	PID	SC23030921B3	Normal	0
592-601274	4/16/2024 18:04 Readings	PID	SC23030921B3	Normal	0
592-601274	4/16/2024 18:05 Readings	PID	SC23030921B3	Normal	0
592-601274	4/16/2024 18:06 Readings	PID	SC23030921B3	Normal	0

DOWNWIND CAMP READINGS

251 DOUGLASS STREET, BROOKLYN, NY



Instrument Name	DustTrak DRX
Model Number	8533
Serial Number	8533181205
Firmware Version	3.1
Calibration Date	5/31/2023
Test Name	MANUAL_009
Test Start Time	7:03:35 AM
Test Start Date	4/16/2024
Test Length [D:H:M]	0:10:55
Test Interval [M:S]	1:00
PM1 Average [mg/m3]	0.013
PM1 Minimum [mg/m3]	0.005
PM1 Maximum [mg/m3]	0.111
PM1 TWA [mg/m3]	0.013
Photometric User Cal	1
Size Correction User Cal	1
Flow User Cal	0
Errors	
Number of Samples	655

Elapsed Time [s]	PM1 [mg/m3]	Alarms	Errors
7:04	0.017		
7:05	0.008		
7:06	0.032		
7:07	0.027		
7:08	0.111		
7:09	0.023		
7:10	0.014		
7:11	0.007		
7:12	0.008		
7:13	0.011		
7:14	0.01		
7:15	0.005		
7:16	0.007		
7:17	0.007		
7:18	0.006		
7:19	0.009		
7:20	0.007		
7:21	0.007		
7:22	0.007		
7:23	0.007		
7:24	0.008		
7:25	0.007		
7:26	0.009		

7:27	0.006
7:28	0.006
7:29	0.006
7:30	0.009
7:31	0.008
7:32	0.007
7:33	0.007
7:34	0.009
7:35	0.01
7:36	0.009
7:37	0.008
7:38	0.009
7:39	0.01
7:40	0.01
7:41	0.007
7:42	0.006
7:43	0.008
7:44	0.008
7:45	0.01
7:46	0.01
7:47	0.009
7:48	0.007
7:49	0.017
7:50	0.008
7:51	0.008
7:52	0.007
7:53	0.008
7:54	0.01
7:55	0.01
7:56	0.011
7:57	0.008
7:58	0.009
7:59	0.01
8:00	0.009
8:01	0.008
8:02	0.006
8:03	0.008
8:04	0.007
8:05	0.007
8:06	0.007
8:07	0.007
8:08	0.019
8:09	0.008
8:10	0.006

8:11	0.006
8:12	0.008
8:13	0.007
8:14	0.008
8:15	0.012
8:16	0.008
8:17	0.006
8:18	0.011
8:19	0.01
8:20	0.013
8:21	0.007
8:22	0.008
8:23	0.007
8:24	0.007
8:25	0.006
8:26	0.006
8:27	0.006
8:28	0.007
8:29	0.009
8:30	0.014
8:31	0.006
8:32	0.007
8:33	0.009
8:34	0.008
8:35	0.007
8:36	0.006
8:37	0.007
8:38	0.012
8:39	0.009
8:40	0.008
8:41	0.01
8:42	0.021
8:43	0.011
8:44	0.01
8:45	0.009
8:46	0.018
8:47	0.011
8:48	0.011
8:49	0.011
8:50	0.014
8:51	0.011
8:52	0.009
8:53	0.011
8:54	0.01

8:55	0.01
8:56	0.009
8:57	0.009
8:58	0.007
8:59	0.007
9:00	0.011
9:01	0.005
9:02	0.006
9:03	0.01
9:04	0.008
9:05	0.008
9:06	0.019
9:07	0.012
9:08	0.011
9:09	0.009
9:10	0.013
9:11	0.028
9:12	0.008
9:13	0.009
9:14	0.015
9:15	0.015
9:16	0.016
9:17	0.017
9:18	0.011
9:19	0.008
9:20	0.011
9:21	0.009
9:22	0.016
9:23	0.011
9:24	0.008
9:25	0.012
9:26	0.006
9:27	0.008
9:28	0.01
9:29	0.012
9:30	0.014
9:31	0.015
9:32	0.008
9:33	0.008
9:34	0.01
9:35	0.009
9:36	0.01
9:37	0.012
9:38	0.023

9:39	0.011
9:40	0.014
9:41	0.009
9:42	0.007
9:43	0.009
9:44	0.024
9:45	0.019
9:46	0.013
9:47	0.009
9:48	0.014
9:49	0.01
9:50	0.009
9:51	0.008
9:52	0.008
9:53	0.01
9:54	0.009
9:55	0.01
9:56	0.012
9:57	0.01
9:58	0.01
9:59	0.01
10:00	0.009
10:01	0.011
10:02	0.009
10:03	0.007
10:04	0.009
10:05	0.01
10:06	0.009
10:07	0.009
10:08	0.008
10:09	0.009
10:10	0.01
10:11	0.012
10:12	0.008
10:13	0.007
10:14	0.009
10:15	0.009
10:16	0.009
10:17	0.011
10:18	0.009
10:19	0.011
10:20	0.012
10:21	0.013
10:22	0.012

10:23	0.008
10:24	0.009
10:25	0.008
10:26	0.011
10:27	0.009
10:28	0.008
10:29	0.008
10:30	0.01
10:31	0.011
10:32	0.007
10:33	0.006
10:34	0.008
10:35	0.01
10:36	0.009
10:37	0.006
10:38	0.008
10:39	0.006
10:40	0.01
10:41	0.008
10:42	0.006
10:43	0.006
10:44	0.007
10:45	0.007
10:46	0.006
10:47	0.006
10:48	0.007
10:49	0.01
10:50	0.01
10:51	0.009
10:52	0.008
10:53	0.015
10:54	0.021
10:55	0.01
10:56	0.008
10:57	0.008
10:58	0.008
10:59	0.01
11:00	0.009
11:01	0.011
11:02	0.011
11:03	0.008
11:04	0.011
11:05	0.01
11:06	0.019

11:07	0.013
11:08	0.012
11:09	0.009
11:10	0.007
11:11	0.009
11:12	0.009
11:13	0.011
11:14	0.009
11:15	0.008
11:16	0.009
11:17	0.007
11:18	0.006
11:19	0.007
11:20	0.006
11:21	0.007
11:22	0.011
11:23	0.01
11:24	0.015
11:25	0.01
11:26	0.018
11:27	0.009
11:28	0.013
11:29	0.008
11:30	0.012
11:31	0.011
11:32	0.009
11:33	0.009
11:34	0.008
11:35	0.013
11:36	0.014
11:37	0.014
11:38	0.013
11:39	0.009
11:40	0.008
11:41	0.008
11:42	0.008
11:43	0.009
11:44	0.012
11:45	0.014
11:46	0.008
11:47	0.009
11:48	0.007
11:49	0.008
11:50	0.008

11:51	0.009
11:52	0.013
11:53	0.011
11:54	0.009
11:55	0.009
11:56	0.02
11:57	0.011
11:58	0.007
11:59	0.009
12:00	0.008
12:01	0.007
12:02	0.008
12:03	0.01
12:04	0.011
12:05	0.009
12:06	0.008
12:07	0.007
12:08	0.011
12:09	0.01
12:10	0.011
12:11	0.01
12:12	0.011
12:13	0.012
12:14	0.01
12:15	0.009
12:16	0.008
12:17	0.008
12:18	0.012
12:19	0.01
12:20	0.014
12:21	0.02
12:22	0.015
12:23	0.016
12:24	0.011
12:25	0.01
12:26	0.011
12:27	0.011
12:28	0.013
12:29	0.015
12:30	0.01
12:31	0.009
12:32	0.01
12:33	0.009
12:34	0.01

12:35	0.011
12:36	0.009
12:37	0.007
12:38	0.012
12:39	0.009
12:40	0.009
12:41	0.012
12:42	0.011
12:43	0.009
12:44	0.012
12:45	0.012
12:46	0.01
12:47	0.009
12:48	0.011
12:49	0.01
12:50	0.008
12:51	0.007
12:52	0.01
12:53	0.018
12:54	0.028
12:55	0.019
12:56	0.015
12:57	0.011
12:58	0.01
12:59	0.01
13:00	0.014
13:01	0.01
13:02	0.013
13:03	0.014
13:04	0.012
13:05	0.016
13:06	0.012
13:07	0.014
13:08	0.011
13:09	0.012
13:10	0.017
13:11	0.018
13:12	0.02
13:13	0.013
13:14	0.008
13:15	0.011
13:16	0.014
13:17	0.016
13:18	0.014

13:19	0.019
13:20	0.013
13:21	0.015
13:22	0.015
13:23	0.012
13:24	0.02
13:25	0.024
13:26	0.017
13:27	0.02
13:28	0.022
13:29	0.011
13:30	0.017
13:31	0.017
13:32	0.02
13:33	0.016
13:34	0.028
13:35	0.014
13:36	0.016
13:37	0.02
13:38	0.02
13:39	0.029
13:40	0.039
13:41	0.019
13:42	0.02
13:43	0.013
13:44	0.011
13:45	0.013
13:46	0.012
13:47	0.017
13:48	0.016
13:49	0.014
13:50	0.015
13:51	0.017
13:52	0.014
13:53	0.014
13:54	0.012
13:55	0.017
13:56	0.021
13:57	0.02
13:58	0.016
13:59	0.014
14:00	0.013
14:01	0.012
14:02	0.013

14:03	0.017
14:04	0.018
14:05	0.012
14:06	0.019
14:07	0.012
14:08	0.025
14:09	0.02
14:10	0.016
14:11	0.013
14:12	0.015
14:13	0.011
14:14	0.014
14:15	0.016
14:16	0.02
14:17	0.016
14:18	0.011
14:19	0.011
14:20	0.009
14:21	0.017
14:22	0.012
14:23	0.011
14:24	0.013
14:25	0.016
14:26	0.017
14:27	0.018
14:28	0.094
14:29	0.026
14:30	0.023
14:31	0.013
14:32	0.011
14:33	0.014
14:34	0.014
14:35	0.018
14:36	0.029
14:37	0.037
14:38	0.019
14:39	0.012
14:40	0.016
14:41	0.014
14:42	0.013
14:43	0.021
14:44	0.019
14:45	0.013
14:46	0.011

14:47	0.011
14:48	0.01
14:49	0.011
14:50	0.011
14:51	0.019
14:52	0.014
14:53	0.017
14:54	0.017
14:55	0.02
14:56	0.015
14:57	0.013
14:58	0.014
14:59	0.011
15:00	0.01
15:01	0.011
15:02	0.014
15:03	0.01
15:04	0.011
15:05	0.012
15:06	0.012
15:07	0.01
15:08	0.011
15:09	0.01
15:10	0.013
15:11	0.012
15:12	0.009
15:13	0.01
15:14	0.011
15:15	0.012
15:16	0.01
15:17	0.041
15:18	0.037
15:19	0.021
15:20	0.011
15:21	0.012
15:22	0.012
15:23	0.012
15:24	0.017
15:25	0.014
15:26	0.012
15:27	0.01
15:28	0.01
15:29	0.012
15:30	0.012

15:31	0.01
15:32	0.011
15:33	0.01
15:34	0.017
15:35	0.015
15:36	0.01
15:37	0.011
15:38	0.01
15:39	0.01
15:40	0.013
15:41	0.027
15:42	0.026
15:43	0.012
15:44	0.013
15:45	0.011
15:46	0.015
15:47	0.02
15:48	0.022
15:49	0.025
15:50	0.017
15:51	0.013
15:52	0.017
15:53	0.022
15:54	0.02
15:55	0.018
15:56	0.014
15:57	0.015
15:58	0.017
15:59	0.014
16:00	0.012
16:01	0.013
16:02	0.015
16:03	0.015
16:04	0.012
16:05	0.012
16:06	0.014
16:07	0.015
16:08	0.013
16:09	0.014
16:10	0.016
16:11	0.021
16:12	0.013
16:13	0.012
16:14	0.011

16:15	0.01
16:16	0.01
16:17	0.028
16:18	0.014
16:19	0.013
16:20	0.013
16:21	0.012
16:22	0.016
16:23	0.012
16:24	0.011
16:25	0.012
16:26	0.011
16:27	0.013
16:28	0.011
16:29	0.018
16:30	0.013
16:31	0.011
16:32	0.016
16:33	0.04
16:34	0.042
16:35	0.022
16:36	0.025
16:37	0.025
16:38	0.018
16:39	0.016
16:40	0.011
16:41	0.012
16:42	0.015
16:43	0.015
16:44	0.016
16:45	0.015
16:46	0.014
16:47	0.012
16:48	0.014
16:49	0.012
16:50	0.014
16:51	0.017
16:52	0.017
16:53	0.011
16:54	0.016
16:55	0.011
16:56	0.014
16:57	0.012
16:58	0.029

16:59	0.016
17:00	0.017
17:01	0.012
17:02	0.017
17:03	0.013
17:04	0.011
17:05	0.012
17:06	0.012
17:07	0.014
17:08	0.011
17:09	0.015
17:10	0.018
17:11	0.011
17:12	0.018
17:13	0.02
17:14	0.012
17:15	0.013
17:16	0.012
17:17	0.012
17:18	0.013
17:19	0.013
17:20	0.012
17:21	0.012
17:22	0.011
17:23	0.01
17:24	0.01
17:25	0.011
17:26	0.011
17:27	0.011
17:28	0.015
17:29	0.022
17:30	0.012
17:31	0.012
17:32	0.012
17:33	0.011
17:34	0.013
17:35	0.011
17:36	0.013
17:37	0.015
17:38	0.011
17:39	0.009
17:40	0.009
17:41	0.01
17:42	0.01

17:43	0.01
17:44	0.009
17:45	0.01
17:46	0.011
17:47	0.01
17:48	0.01
17:49	0.013
17:50	0.014
17:51	0.01
17:52	0.01
17:53	0.01
17:54	0.009
17:55	0.01
17:56	0.01
17:57	0.012
17:58	0.015

Device Serial No	Log Time	Log Type	Sensor 1 Type	Sensor 1 Serial Number	Sensor 1 Status	Sensor 1 Gas Reading
592-602816	4/16/2024 6:55	CONFIG	PID	SC23030324C7		
592-602816	4/16/2024 6:56	Readings	PID	SC23030324C7	Normal	0
592-602816	4/16/2024 6:57	Readings	PID	SC23030324C7	Normal	0
592-602816	4/16/2024 6:58	Readings	PID	SC23030324C7	Normal	0
592-602816	4/16/2024 6:59	Readings	PID	SC23030324C7	Normal	0
592-602816	4/16/2024 7:00	Readings	PID	SC23030324C7	Normal	0
592-602816	4/16/2024 7:01	Readings	PID	SC23030324C7	Normal	0
592-602816	4/16/2024 7:02	Readings	PID	SC23030324C7	Normal	0
592-602816	4/16/2024 7:03	Readings	PID	SC23030324C7	Normal	0
592-602816	4/16/2024 7:04	Readings	PID	SC23030324C7	Normal	0
592-602816	4/16/2024 7:05	Readings	PID	SC23030324C7	Normal	0
592-602816	4/16/2024 7:06	Readings	PID	SC23030324C7	Normal	0
592-602816	4/16/2024 7:07	Readings	PID	SC23030324C7	Normal	0
592-602816	4/16/2024 7:08	Readings	PID	SC23030324C7	Normal	0.5
592-602816	4/16/2024 7:09	Readings	PID	SC23030324C7	Normal	1.6
592-602816	4/16/2024 7:10	Readings	PID	SC23030324C7	Normal	0.1
592-602816	4/16/2024 7:11	Readings	PID	SC23030324C7	Normal	0.1
592-602816	4/16/2024 7:12	Readings	PID	SC23030324C7	Normal	0.1
592-602816	4/16/2024 7:13	Readings	PID	SC23030324C7	Normal	0
592-602816	4/16/2024 7:14	Readings	PID	SC23030324C7	Normal	0.1
592-602816	4/16/2024 7:15	Readings	PID	SC23030324C7	Normal	0.1
592-602816	4/16/2024 7:16	Readings	PID	SC23030324C7	Normal	0.1
592-602816	4/16/2024 7:17	Readings	PID	SC23030324C7	Normal	0.2
592-602816	4/16/2024 7:18	Readings	PID	SC23030324C7	Normal	0.2
592-602816	4/16/2024 7:19	Readings	PID	SC23030324C7	Normal	0.2
592-602816	4/16/2024 7:20	Readings	PID	SC23030324C7	Normal	0.2
592-602816	4/16/2024 7:21	Readings	PID	SC23030324C7	Normal	0.3
592-602816	4/16/2024 7:22	Readings	PID	SC23030324C7	Normal	0.3
592-602816	4/16/2024 7:23	Readings	PID	SC23030324C7	Normal	0.3
592-602816	4/16/2024 7:24	Readings	PID	SC23030324C7	Normal	0.3
592-602816	4/16/2024 7:25	Readings	PID	SC23030324C7	Normal	0.3
592-602816	4/16/2024 7:26	Readings	PID	SC23030324C7	Normal	0.4

592-602816	4/16/2024 7:27 Readings	PID	SC23030324C7	Normal	0.4
592-602816	4/16/2024 7:28 Readings	PID	SC23030324C7	Normal	0.4
592-602816	4/16/2024 7:29 Readings	PID	SC23030324C7	Normal	0.4
592-602816	4/16/2024 7:30 Readings	PID	SC23030324C7	Normal	0.4
592-602816	4/16/2024 7:31 Readings	PID	SC23030324C7	Normal	0.4
592-602816	4/16/2024 7:32 Readings	PID	SC23030324C7	Normal	0.4
592-602816	4/16/2024 7:33 Readings	PID	SC23030324C7	Normal	0.4
592-602816	4/16/2024 7:34 Readings	PID	SC23030324C7	Normal	0.4
592-602816	4/16/2024 7:35 Readings	PID	SC23030324C7	Normal	0.4
592-602816	4/16/2024 7:36 Readings	PID	SC23030324C7	Normal	0.4
592-602816	4/16/2024 7:37 Readings	PID	SC23030324C7	Normal	0.4
592-602816	4/16/2024 7:38 Readings	PID	SC23030324C7	Normal	0.4
592-602816	4/16/2024 7:39 Readings	PID	SC23030324C7	Normal	0.4
592-602816	4/16/2024 7:40 Readings	PID	SC23030324C7	Normal	0.4
592-602816	4/16/2024 7:41 Readings	PID	SC23030324C7	Normal	0.4
592-602816	4/16/2024 7:42 Readings	PID	SC23030324C7	Normal	0.5
592-602816	4/16/2024 7:43 Readings	PID	SC23030324C7	Normal	0.5
592-602816	4/16/2024 7:44 Readings	PID	SC23030324C7	Normal	0.5
592-602816	4/16/2024 7:45 Readings	PID	SC23030324C7	Normal	0.5
592-602816	4/16/2024 7:46 Readings	PID	SC23030324C7	Normal	0.5
592-602816	4/16/2024 7:47 Readings	PID	SC23030324C7	Normal	0.5
592-602816	4/16/2024 7:48 Readings	PID	SC23030324C7	Normal	0.5
592-602816	4/16/2024 7:49 Readings	PID	SC23030324C7	Normal	0.5
592-602816	4/16/2024 7:50 Readings	PID	SC23030324C7	Normal	0.5
592-602816	4/16/2024 7:51 Readings	PID	SC23030324C7	Normal	0.5
592-602816	4/16/2024 7:52 Readings	PID	SC23030324C7	Normal	0.5
592-602816	4/16/2024 7:53 Readings	PID	SC23030324C7	Normal	0.5
592-602816	4/16/2024 7:54 Readings	PID	SC23030324C7	Normal	0.5
592-602816	4/16/2024 7:55 Readings	PID	SC23030324C7	Normal	0.5
592-602816	4/16/2024 7:56 Readings	PID	SC23030324C7	Normal	0.5
592-602816	4/16/2024 7:57 Readings	PID	SC23030324C7	Normal	0.5
592-602816	4/16/2024 7:58 Readings	PID	SC23030324C7	Normal	0.5
592-602816	4/16/2024 7:59 Readings	PID	SC23030324C7	Normal	0.5

592-602816	4/16/2024 8:33	Readings	PID	SC23030324C7	Normal	0.5
592-602816	4/16/2024 8:34	Readings	PID	SC23030324C7	Normal	0.5
592-602816	4/16/2024 8:35	Readings	PID	SC23030324C7	Normal	0.5
592-602816	4/16/2024 8:36	Readings	PID	SC23030324C7	Normal	0.5
592-602816	4/16/2024 8:37	Readings	PID	SC23030324C7	Normal	0.5
592-602816	4/16/2024 8:38	Readings	PID	SC23030324C7	Normal	0.5
592-602816	4/16/2024 8:39	Readings	PID	SC23030324C7	Normal	0.5
592-602816	4/16/2024 8:40	Readings	PID	SC23030324C7	Normal	0.6
592-602816	4/16/2024 8:41	Readings	PID	SC23030324C7	Normal	0.6
592-602816	4/16/2024 8:42	Readings	PID	SC23030324C7	Normal	0.6
592-602816	4/16/2024 8:43	Readings	PID	SC23030324C7	Normal	0.6
592-602816	4/16/2024 8:44	Readings	PID	SC23030324C7	Normal	0.6
592-602816	4/16/2024 8:45	Readings	PID	SC23030324C7	Normal	0.6
592-602816	4/16/2024 8:46	Readings	PID	SC23030324C7	Normal	0.6
592-602816	4/16/2024 8:47	Readings	PID	SC23030324C7	Normal	0.6
592-602816	4/16/2024 8:48	Readings	PID	SC23030324C7	Normal	0.6
592-602816	4/16/2024 8:49	Readings	PID	SC23030324C7	Normal	0.6
592-602816	4/16/2024 8:50	Readings	PID	SC23030324C7	Normal	0.6
592-602816	4/16/2024 8:51	Readings	PID	SC23030324C7	Normal	0.6
592-602816	4/16/2024 8:52	Readings	PID	SC23030324C7	Normal	0.6
592-602816	4/16/2024 8:53	Readings	PID	SC23030324C7	Normal	0.7
592-602816	4/16/2024 8:54	Readings	PID	SC23030324C7	Normal	0.6
592-602816	4/16/2024 8:55	Readings	PID	SC23030324C7	Normal	0.5
592-602816	4/16/2024 8:56	Readings	PID	SC23030324C7	Normal	0.5
592-602816	4/16/2024 8:57	Readings	PID	SC23030324C7	Normal	0.6
592-602816	4/16/2024 8:58	Readings	PID	SC23030324C7	Normal	0.6
592-602816	4/16/2024 8:59	Readings	PID	SC23030324C7	Normal	0.6
592-602816	4/16/2024 9:00	Readings	PID	SC23030324C7	Normal	0.6
592-602816	4/16/2024 9:01	Readings	PID	SC23030324C7	Normal	0.6
592-602816	4/16/2024 9:02	Readings	PID	SC23030324C7	Normal	0.5
592-602816	4/16/2024 9:03	Readings	PID	SC23030324C7	Normal	0.5
592-602816	4/16/2024 9:04	Readings	PID	SC23030324C7	Normal	0.5
592-602816	4/16/2024 9:05	Readings	PID	SC23030324C7	Normal	0.5

592-602816	4/16/2024 9:39	Readings	PID	SC23030324C7	Normal	0.5
592-602816	4/16/2024 9:40	Readings	PID	SC23030324C7	Normal	0.5
592-602816	4/16/2024 9:41	Readings	PID	SC23030324C7	Normal	0.5
592-602816	4/16/2024 9:42	Readings	PID	SC23030324C7	Normal	0.5
592-602816	4/16/2024 9:43	Readings	PID	SC23030324C7	Normal	0.5
592-602816	4/16/2024 9:44	Readings	PID	SC23030324C7	Normal	0.4
592-602816	4/16/2024 9:45	Readings	PID	SC23030324C7	Normal	0.5
592-602816	4/16/2024 9:46	Readings	PID	SC23030324C7	Normal	0.5
592-602816	4/16/2024 9:47	Readings	PID	SC23030324C7	Normal	0.5
592-602816	4/16/2024 9:48	Readings	PID	SC23030324C7	Normal	0.5
592-602816	4/16/2024 9:49	Readings	PID	SC23030324C7	Normal	0.5
592-602816	4/16/2024 9:50	Readings	PID	SC23030324C7	Normal	0.5
592-602816	4/16/2024 9:51	Readings	PID	SC23030324C7	Normal	0.5
592-602816	4/16/2024 9:52	Readings	PID	SC23030324C7	Normal	0.5
592-602816	4/16/2024 9:53	Readings	PID	SC23030324C7	Normal	0.5
592-602816	4/16/2024 9:54	Readings	PID	SC23030324C7	Normal	0.5
592-602816	4/16/2024 9:55	Readings	PID	SC23030324C7	Normal	0.5
592-602816	4/16/2024 9:56	Readings	PID	SC23030324C7	Normal	0.5
592-602816	4/16/2024 9:57	Readings	PID	SC23030324C7	Normal	0.5
592-602816	4/16/2024 9:58	Readings	PID	SC23030324C7	Normal	0.4
592-602816	4/16/2024 9:59	Readings	PID	SC23030324C7	Normal	0.5
592-602816	4/16/2024 10:00	Readings	PID	SC23030324C7	Normal	0.5
592-602816	4/16/2024 10:01	Readings	PID	SC23030324C7	Normal	0.5
592-602816	4/16/2024 10:02	Readings	PID	SC23030324C7	Normal	0.5
592-602816	4/16/2024 10:03	Readings	PID	SC23030324C7	Normal	0.5
592-602816	4/16/2024 10:04	Readings	PID	SC23030324C7	Normal	0.5
592-602816	4/16/2024 10:05	Readings	PID	SC23030324C7	Normal	0.4
592-602816	4/16/2024 10:06	Readings	PID	SC23030324C7	Normal	0.4
592-602816	4/16/2024 10:07	Readings	PID	SC23030324C7	Normal	0.5
592-602816	4/16/2024 10:08	Readings	PID	SC23030324C7	Normal	0.5
592-602816	4/16/2024 10:09	Readings	PID	SC23030324C7	Normal	0.5
592-602816	4/16/2024 10:10	Readings	PID	SC23030324C7	Normal	0.4
592-602816	4/16/2024 10:11	Readings	PID	SC23030324C7	Normal	0.4

592-602816	4/16/2024 11:18	Readings	PID	SC23030324C7	Normal	0.2
592-602816	4/16/2024 11:19	Readings	PID	SC23030324C7	Normal	0.3
592-602816	4/16/2024 11:20	Readings	PID	SC23030324C7	Normal	0.3
592-602816	4/16/2024 11:21	Readings	PID	SC23030324C7	Normal	0.3
592-602816	4/16/2024 11:22	Readings	PID	SC23030324C7	Normal	0.3
592-602816	4/16/2024 11:23	Readings	PID	SC23030324C7	Normal	0.3
592-602816	4/16/2024 11:24	Readings	PID	SC23030324C7	Normal	0.3
592-602816	4/16/2024 11:25	Readings	PID	SC23030324C7	Normal	0.3
592-602816	4/16/2024 11:26	Readings	PID	SC23030324C7	Normal	0.3
592-602816	4/16/2024 11:27	Readings	PID	SC23030324C7	Normal	0.3
592-602816	4/16/2024 11:28	Readings	PID	SC23030324C7	Normal	0.3
592-602816	4/16/2024 11:29	Readings	PID	SC23030324C7	Normal	0.3
592-602816	4/16/2024 11:30	Readings	PID	SC23030324C7	Normal	0.3
592-602816	4/16/2024 11:31	Readings	PID	SC23030324C7	Normal	0.4
592-602816	4/16/2024 11:32	Readings	PID	SC23030324C7	Normal	0.4
592-602816	4/16/2024 11:33	Readings	PID	SC23030324C7	Normal	0.4
592-602816	4/16/2024 11:34	Readings	PID	SC23030324C7	Normal	0.3
592-602816	4/16/2024 11:35	Readings	PID	SC23030324C7	Normal	0.3
592-602816	4/16/2024 11:36	Readings	PID	SC23030324C7	Normal	0.3
592-602816	4/16/2024 11:37	Readings	PID	SC23030324C7	Normal	0.3
592-602816	4/16/2024 11:38	Readings	PID	SC23030324C7	Normal	0.4
592-602816	4/16/2024 11:39	Readings	PID	SC23030324C7	Normal	0.3
592-602816	4/16/2024 11:40	Readings	PID	SC23030324C7	Normal	0.3
592-602816	4/16/2024 11:41	Readings	PID	SC23030324C7	Normal	0.3
592-602816	4/16/2024 11:42	Readings	PID	SC23030324C7	Normal	0.3
592-602816	4/16/2024 11:43	Readings	PID	SC23030324C7	Normal	0.3
592-602816	4/16/2024 11:44	Readings	PID	SC23030324C7	Normal	0.4
592-602816	4/16/2024 11:45	Readings	PID	SC23030324C7	Normal	0.4
592-602816	4/16/2024 11:46	Readings	PID	SC23030324C7	Normal	0.3
592-602816	4/16/2024 11:47	Readings	PID	SC23030324C7	Normal	0.3
592-602816	4/16/2024 11:48	Readings	PID	SC23030324C7	Normal	0.3
592-602816	4/16/2024 11:49	Readings	PID	SC23030324C7	Normal	0.3
592-602816	4/16/2024 11:50	Readings	PID	SC23030324C7	Normal	0.3

592-602816	4/16/2024 11:51	Readings	PID	SC23030324C7	Normal	0.3
592-602816	4/16/2024 11:52	Readings	PID	SC23030324C7	Normal	0.3
592-602816	4/16/2024 11:53	Readings	PID	SC23030324C7	Normal	0.3
592-602816	4/16/2024 11:54	Readings	PID	SC23030324C7	Normal	0.2
592-602816	4/16/2024 11:55	Readings	PID	SC23030324C7	Normal	0.3
592-602816	4/16/2024 11:56	Readings	PID	SC23030324C7	Normal	0.3
592-602816	4/16/2024 11:57	Readings	PID	SC23030324C7	Normal	0.3
592-602816	4/16/2024 11:58	Readings	PID	SC23030324C7	Normal	0.3
592-602816	4/16/2024 11:59	Readings	PID	SC23030324C7	Normal	0.3
592-602816	4/16/2024 12:00	Readings	PID	SC23030324C7	Normal	0.3
592-602816	4/16/2024 12:01	Readings	PID	SC23030324C7	Normal	0.4
592-602816	4/16/2024 12:02	Readings	PID	SC23030324C7	Normal	0.3
592-602816	4/16/2024 12:03	Readings	PID	SC23030324C7	Normal	0.3
592-602816	4/16/2024 12:04	Readings	PID	SC23030324C7	Normal	0.4
592-602816	4/16/2024 12:05	Readings	PID	SC23030324C7	Normal	0.4
592-602816	4/16/2024 12:06	Readings	PID	SC23030324C7	Normal	0.4
592-602816	4/16/2024 12:07	Readings	PID	SC23030324C7	Normal	0.3
592-602816	4/16/2024 12:08	Readings	PID	SC23030324C7	Normal	0.3
592-602816	4/16/2024 12:09	Readings	PID	SC23030324C7	Normal	0.3
592-602816	4/16/2024 12:10	Readings	PID	SC23030324C7	Normal	0.3
592-602816	4/16/2024 12:11	Readings	PID	SC23030324C7	Normal	0.3
592-602816	4/16/2024 12:12	Readings	PID	SC23030324C7	Normal	0.3
592-602816	4/16/2024 12:13	Readings	PID	SC23030324C7	Normal	0.3
592-602816	4/16/2024 12:14	Readings	PID	SC23030324C7	Normal	0.3
592-602816	4/16/2024 12:15	Readings	PID	SC23030324C7	Normal	0.3
592-602816	4/16/2024 12:16	Readings	PID	SC23030324C7	Normal	0.2
592-602816	4/16/2024 12:17	Readings	PID	SC23030324C7	Normal	0.3
592-602816	4/16/2024 12:18	Readings	PID	SC23030324C7	Normal	0.3
592-602816	4/16/2024 12:19	Readings	PID	SC23030324C7	Normal	0.3
592-602816	4/16/2024 12:20	Readings	PID	SC23030324C7	Normal	0.3
592-602816	4/16/2024 12:21	Readings	PID	SC23030324C7	Normal	0.3
592-602816	4/16/2024 12:22	Readings	PID	SC23030324C7	Normal	0.3
592-602816	4/16/2024 12:23	Readings	PID	SC23030324C7	Normal	0.3

592-602816	4/16/2024 14:36	Readings	PID	SC23030324C7	Normal	0.8
592-602816	4/16/2024 14:37	Readings	PID	SC23030324C7	Normal	0.7
592-602816	4/16/2024 14:38	Readings	PID	SC23030324C7	Normal	0.7
592-602816	4/16/2024 14:39	Readings	PID	SC23030324C7	Normal	0.7
592-602816	4/16/2024 14:40	Readings	PID	SC23030324C7	Normal	0.7
592-602816	4/16/2024 14:41	Readings	PID	SC23030324C7	Normal	0.7
592-602816	4/16/2024 14:42	Readings	PID	SC23030324C7	Normal	0.7
592-602816	4/16/2024 14:43	Readings	PID	SC23030324C7	Normal	0.7
592-602816	4/16/2024 14:44	Readings	PID	SC23030324C7	Normal	0.8
592-602816	4/16/2024 14:45	Readings	PID	SC23030324C7	Normal	0.8
592-602816	4/16/2024 14:46	Readings	PID	SC23030324C7	Normal	0.8
592-602816	4/16/2024 14:47	Readings	PID	SC23030324C7	Normal	0.7
592-602816	4/16/2024 14:48	Readings	PID	SC23030324C7	Normal	0.7
592-602816	4/16/2024 14:49	Readings	PID	SC23030324C7	Normal	0.7
592-602816	4/16/2024 14:50	Readings	PID	SC23030324C7	Normal	0.7
592-602816	4/16/2024 14:51	Readings	PID	SC23030324C7	Normal	0.7
592-602816	4/16/2024 14:52	Readings	PID	SC23030324C7	Normal	0.7
592-602816	4/16/2024 14:53	Readings	PID	SC23030324C7	Normal	0.7
592-602816	4/16/2024 14:54	Readings	PID	SC23030324C7	Normal	0.7
592-602816	4/16/2024 14:55	Readings	PID	SC23030324C7	Normal	0.8
592-602816	4/16/2024 14:56	Readings	PID	SC23030324C7	Normal	0.7
592-602816	4/16/2024 14:57	Readings	PID	SC23030324C7	Normal	0.7
592-602816	4/16/2024 14:58	Readings	PID	SC23030324C7	Normal	0.7
592-602816	4/16/2024 14:59	Readings	PID	SC23030324C7	Normal	0.7
592-602816	4/16/2024 15:00	Readings	PID	SC23030324C7	Normal	0.8
592-602816	4/16/2024 15:01	Readings	PID	SC23030324C7	Normal	0.7
592-602816	4/16/2024 15:02	Readings	PID	SC23030324C7	Normal	0.7
592-602816	4/16/2024 15:03	Readings	PID	SC23030324C7	Normal	0.7
592-602816	4/16/2024 15:04	Readings	PID	SC23030324C7	Normal	0.7
592-602816	4/16/2024 15:05	Readings	PID	SC23030324C7	Normal	0.7
592-602816	4/16/2024 15:06	Readings	PID	SC23030324C7	Normal	0.7
592-602816	4/16/2024 15:07	Readings	PID	SC23030324C7	Normal	0.7
592-602816	4/16/2024 15:08	Readings	PID	SC23030324C7	Normal	0.7

592-602816	4/16/2024 17:21	Readings	PID	SC23030324C7	Normal	0.5
592-602816	4/16/2024 17:22	Readings	PID	SC23030324C7	Normal	0.5
592-602816	4/16/2024 17:23	Readings	PID	SC23030324C7	Normal	0.5
592-602816	4/16/2024 17:24	Readings	PID	SC23030324C7	Normal	0.5
592-602816	4/16/2024 17:25	Readings	PID	SC23030324C7	Normal	0.6
592-602816	4/16/2024 17:26	Readings	PID	SC23030324C7	Normal	0.6
592-602816	4/16/2024 17:27	Readings	PID	SC23030324C7	Normal	0.6
592-602816	4/16/2024 17:28	Readings	PID	SC23030324C7	Normal	0.6
592-602816	4/16/2024 17:29	Readings	PID	SC23030324C7	Normal	0.6
592-602816	4/16/2024 17:30	Readings	PID	SC23030324C7	Normal	0.6
592-602816	4/16/2024 17:31	Readings	PID	SC23030324C7	Normal	0.6
592-602816	4/16/2024 17:32	Readings	PID	SC23030324C7	Normal	0.6
592-602816	4/16/2024 17:33	Readings	PID	SC23030324C7	Normal	0.6
592-602816	4/16/2024 17:34	Readings	PID	SC23030324C7	Normal	0.6
592-602816	4/16/2024 17:35	Readings	PID	SC23030324C7	Normal	0.5
592-602816	4/16/2024 17:36	Readings	PID	SC23030324C7	Normal	0.5
592-602816	4/16/2024 17:37	Readings	PID	SC23030324C7	Normal	0.5
592-602816	4/16/2024 17:38	Readings	PID	SC23030324C7	Normal	0.6
592-602816	4/16/2024 17:39	Readings	PID	SC23030324C7	Normal	0.6
592-602816	4/16/2024 17:40	Readings	PID	SC23030324C7	Normal	2.9
592-602816	4/16/2024 17:41	Readings	PID	SC23030324C7	Normal	0.4
592-602816	4/16/2024 17:42	Readings	PID	SC23030324C7	Normal	0.5
592-602816	4/16/2024 17:43	Readings	PID	SC23030324C7	Normal	0.5
592-602816	4/16/2024 17:44	Readings	PID	SC23030324C7	Normal	0.5
592-602816	4/16/2024 17:45	Readings	PID	SC23030324C7	Normal	0.5
592-602816	4/16/2024 17:46	Readings	PID	SC23030324C7	Normal	0.5
592-602816	4/16/2024 17:47	Readings	PID	SC23030324C7	Normal	0.5
592-602816	4/16/2024 17:48	Readings	PID	SC23030324C7	Normal	0.5
592-602816	4/16/2024 17:49	Readings	PID	SC23030324C7	Normal	0.5
592-602816	4/16/2024 17:50	Readings	PID	SC23030324C7	Normal	0.5
592-602816	4/16/2024 17:51	Readings	PID	SC23030324C7	Normal	0.5
592-602816	4/16/2024 17:52	Readings	PID	SC23030324C7	Normal	0.5
592-602816	4/16/2024 17:53	Readings	PID	SC23030324C7	Normal	0.6

592-602816	4/16/2024 17:54 Readings	PID	SC23030324C7	Normal	0.6
592-602816	4/16/2024 17:55 Readings	PID	SC23030324C7	Normal	0.6
592-602816	4/16/2024 17:56 Readings	PID	SC23030324C7	Normal	0.6
592-602816	4/16/2024 17:57 Readings	PID	SC23030324C7	Normal	0.6
592-602816	4/16/2024 17:58 Readings	PID	SC23030324C7	Normal	0.6
592-602816	4/16/2024 17:59 Readings	PID	SC23030324C7	Normal	0.6
592-602816	4/16/2024 18:00 Readings	PID	SC23030324C7	Normal	0.6
592-602816	4/16/2024 18:01 Readings	PID	SC23030324C7	Normal	0.6
592-602816	4/16/2024 18:02 Readings	PID	SC23030324C7	Normal	0.6
592-602816	4/16/2024 18:03 Readings	PID	SC23030324C7	Normal	0.5
592-602816	4/16/2024 18:04 Readings	PID	SC23030324C7	Normal	0.5

Instrument Name	DustTrak II
Model Number	8530
Serial Number	8530224601
Firmware Version	3.1
Calibration Date	11/9/2022
Test Name	MANUAL_007
Test Start Time	6:54:10 AM
Test Start Date	4/16/2024
Test Length [D:H:M]	0:10:58
Test Interval [M:S]	1:00
Mass Average [mg/m3]	0.021
Mass Minimum [mg/m3]	0.01
Mass Maximum [mg/m3]	0.149
Mass TWA [mg/m3]	0.02
Photometric User Cal	1
Flow User Cal	0
Errors	
Number of Samples	658

Elapsed Time [s]	Mass [mg/m3]	Alarms	Errors
6:55	0.061		
6:56	0.017		
6:57	0.066		
6:58	0.017		
6:59	0.013		
7:00	0.021		
7:01	0.014		
7:02	0.014		
7:03	0.018		
7:04	0.015		
7:05	0.015		
7:06	0.015		
7:07	0.023		
7:08	0.02		
7:09	0.016		
7:10	0.014		
7:11	0.014		
7:12	0.017		
7:13	0.015		
7:14	0.015		
7:15	0.018		
7:16	0.019		
7:17	0.014		
7:18	0.02		

7:19	0.015
7:20	0.018
7:21	0.016
7:22	0.016
7:23	0.015
7:24	0.012
7:25	0.015
7:26	0.014
7:27	0.017
7:28	0.022
7:29	0.018
7:30	0.014
7:31	0.013
7:32	0.015
7:33	0.016
7:34	0.015
7:35	0.015
7:36	0.019
7:37	0.024
7:38	0.02
7:39	0.021
7:40	0.019
7:41	0.017
7:42	0.015
7:43	0.016
7:44	0.019
7:45	0.019
7:46	0.014
7:47	0.015
7:48	0.019
7:49	0.017
7:50	0.019
7:51	0.015
7:52	0.017
7:53	0.016
7:54	0.015
7:55	0.015
7:56	0.016
7:57	0.02
7:58	0.018
7:59	0.017
8:00	0.014
8:01	0.013
8:02	0.015

8:03	0.021
8:04	0.017
8:05	0.019
8:06	0.017
8:07	0.024
8:08	0.019
8:09	0.013
8:10	0.014
8:11	0.022
8:12	0.016
8:13	0.022
8:14	0.019
8:15	0.027
8:16	0.098
8:17	0.052
8:18	0.02
8:19	0.023
8:20	0.02
8:21	0.1
8:22	0.058
8:23	0.03
8:24	0.021
8:25	0.019
8:26	0.021
8:27	0.036
8:28	0.043
8:29	0.062
8:30	0.033
8:31	0.042
8:32	0.023
8:33	0.016
8:34	0.014
8:35	0.012
8:36	0.013
8:37	0.015
8:38	0.02
8:39	0.027
8:40	0.023
8:41	0.018
8:42	0.014
8:43	0.013
8:44	0.024
8:45	0.016
8:46	0.018

8:47	0.017
8:48	0.013
8:49	0.013
8:50	0.014
8:51	0.014
8:52	0.014
8:53	0.014
8:54	0.017
8:55	0.012
8:56	0.018
8:57	0.015
8:58	0.013
8:59	0.016
9:00	0.014
9:01	0.018
9:02	0.012
9:03	0.011
9:04	0.012
9:05	0.015
9:06	0.016
9:07	0.015
9:08	0.018
9:09	0.015
9:10	0.014
9:11	0.017
9:12	0.012
9:13	0.015
9:14	0.016
9:15	0.017
9:16	0.017
9:17	0.014
9:18	0.018
9:19	0.017
9:20	0.014
9:21	0.015
9:22	0.015
9:23	0.019
9:24	0.022
9:25	0.027
9:26	0.02
9:27	0.017
9:28	0.019
9:29	0.013
9:30	0.015

9:31	0.015
9:32	0.034
9:33	0.032
9:34	0.021
9:35	0.029
9:36	0.025
9:37	0.021
9:38	0.015
9:39	0.015
9:40	0.019
9:41	0.031
9:42	0.017
9:43	0.024
9:44	0.025
9:45	0.025
9:46	0.02
9:47	0.018
9:48	0.02
9:49	0.054
9:50	0.023
9:51	0.016
9:52	0.017
9:53	0.014
9:54	0.014
9:55	0.016
9:56	0.014
9:57	0.037
9:58	0.015
9:59	0.013
10:00	0.022
10:01	0.021
10:02	0.015
10:03	0.012
10:04	0.016
10:05	0.023
10:06	0.013
10:07	0.017
10:08	0.016
10:09	0.018
10:10	0.017
10:11	0.017
10:12	0.014
10:13	0.014
10:14	0.023

10:15	0.036
10:16	0.048
10:17	0.062
10:18	0.023
10:19	0.013
10:20	0.014
10:21	0.014
10:22	0.014
10:23	0.013
10:24	0.015
10:25	0.014
10:26	0.018
10:27	0.014
10:28	0.02
10:29	0.024
10:30	0.043
10:31	0.149
10:32	0.037
10:33	0.013
10:34	0.011
10:35	0.016
10:36	0.029
10:37	0.026
10:38	0.02
10:39	0.033
10:40	0.019
10:41	0.015
10:42	0.012
10:43	0.021
10:44	0.016
10:45	0.013
10:46	0.015
10:47	0.019
10:48	0.012
10:49	0.012
10:50	0.015
10:51	0.01
10:52	0.011
10:53	0.016
10:54	0.016
10:55	0.016
10:56	0.019
10:57	0.076
10:58	0.115

10:59	0.025
11:00	0.019
11:01	0.012
11:02	0.018
11:03	0.013
11:04	0.013
11:05	0.029
11:06	0.015
11:07	0.013
11:08	0.019
11:09	0.013
11:10	0.023
11:11	0.013
11:12	0.011
11:13	0.012
11:14	0.012
11:15	0.011
11:16	0.014
11:17	0.01
11:18	0.01
11:19	0.013
11:20	0.018
11:21	0.015
11:22	0.014
11:23	0.024
11:24	0.015
11:25	0.014
11:26	0.027
11:27	0.112
11:28	0.033
11:29	0.019
11:30	0.014
11:31	0.012
11:32	0.019
11:33	0.016
11:34	0.014
11:35	0.015
11:36	0.015
11:37	0.015
11:38	0.013
11:39	0.015
11:40	0.014
11:41	0.012
11:42	0.011

11:43	0.017
11:44	0.021
11:45	0.03
11:46	0.018
11:47	0.013
11:48	0.01
11:49	0.011
11:50	0.013
11:51	0.012
11:52	0.013
11:53	0.012
11:54	0.013
11:55	0.015
11:56	0.012
11:57	0.014
11:58	0.014
11:59	0.013
12:00	0.012
12:01	0.02
12:02	0.013
12:03	0.014
12:04	0.013
12:05	0.01
12:06	0.016
12:07	0.022
12:08	0.017
12:09	0.021
12:10	0.013
12:11	0.014
12:12	0.014
12:13	0.02
12:14	0.021
12:15	0.013
12:16	0.017
12:17	0.015
12:18	0.014
12:19	0.012
12:20	0.016
12:21	0.012
12:22	0.014
12:23	0.028
12:24	0.016
12:25	0.014
12:26	0.014

12:27	0.018
12:28	0.023
12:29	0.013
12:30	0.018
12:31	0.011
12:32	0.014
12:33	0.018
12:34	0.012
12:35	0.011
12:36	0.011
12:37	0.015
12:38	0.014
12:39	0.016
12:40	0.015
12:41	0.015
12:42	0.013
12:43	0.015
12:44	0.098
12:45	0.053
12:46	0.023
12:47	0.018
12:48	0.012
12:49	0.019
12:50	0.013
12:51	0.014
12:52	0.018
12:53	0.02
12:54	0.018
12:55	0.021
12:56	0.018
12:57	0.017
12:58	0.015
12:59	0.022
13:00	0.022
13:01	0.05
13:02	0.018
13:03	0.017
13:04	0.022
13:05	0.016
13:06	0.02
13:07	0.017
13:08	0.014
13:09	0.025
13:10	0.018

13:11	0.022
13:12	0.018
13:13	0.016
13:14	0.013
13:15	0.02
13:16	0.023
13:17	0.02
13:18	0.019
13:19	0.016
13:20	0.025
13:21	0.018
13:22	0.019
13:23	0.024
13:24	0.025
13:25	0.024
13:26	0.016
13:27	0.02
13:28	0.024
13:29	0.022
13:30	0.021
13:31	0.018
13:32	0.018
13:33	0.022
13:34	0.015
13:35	0.017
13:36	0.018
13:37	0.018
13:38	0.019
13:39	0.024
13:40	0.027
13:41	0.023
13:42	0.019
13:43	0.018
13:44	0.017
13:45	0.019
13:46	0.017
13:47	0.029
13:48	0.021
13:49	0.02
13:50	0.016
13:51	0.019
13:52	0.016
13:53	0.015
13:54	0.02

13:55	0.017
13:56	0.018
13:57	0.018
13:58	0.017
13:59	0.018
14:00	0.015
14:01	0.018
14:02	0.023
14:03	0.021
14:04	0.019
14:05	0.018
14:06	0.019
14:07	0.03
14:08	0.024
14:09	0.023
14:10	0.037
14:11	0.019
14:12	0.026
14:13	0.018
14:14	0.018
14:15	0.025
14:16	0.029
14:17	0.017
14:18	0.015
14:19	0.015
14:20	0.016
14:21	0.017
14:22	0.016
14:23	0.017
14:24	0.018
14:25	0.023
14:26	0.022
14:27	0.022
14:28	0.028
14:29	0.02
14:30	0.016
14:31	0.018
14:32	0.018
14:33	0.018
14:34	0.017
14:35	0.018
14:36	0.019
14:37	0.02
14:38	0.028

14:39	0.027
14:40	0.018
14:41	0.023
14:42	0.02
14:43	0.02
14:44	0.019
14:45	0.026
14:46	0.026
14:47	0.027
14:48	0.018
14:49	0.027
14:50	0.032
14:51	0.02
14:52	0.024
14:53	0.035
14:54	0.022
14:55	0.027
14:56	0.02
14:57	0.019
14:58	0.018
14:59	0.049
15:00	0.028
15:01	0.019
15:02	0.018
15:03	0.019
15:04	0.022
15:05	0.022
15:06	0.022
15:07	0.02
15:08	0.024
15:09	0.026
15:10	0.02
15:11	0.017
15:12	0.017
15:13	0.017
15:14	0.017
15:15	0.023
15:16	0.018
15:17	0.027
15:18	0.037
15:19	0.039
15:20	0.021
15:21	0.021
15:22	0.018

15:23	0.019
15:24	0.03
15:25	0.019
15:26	0.021
15:27	0.02
15:28	0.019
15:29	0.02
15:30	0.018
15:31	0.019
15:32	0.024
15:33	0.026
15:34	0.02
15:35	0.021
15:36	0.018
15:37	0.018
15:38	0.017
15:39	0.019
15:40	0.022
15:41	0.02
15:42	0.02
15:43	0.018
15:44	0.019
15:45	0.023
15:46	0.024
15:47	0.032
15:48	0.027
15:49	0.031
15:50	0.026
15:51	0.032
15:52	0.023
15:53	0.027
15:54	0.023
15:55	0.021
15:56	0.025
15:57	0.021
15:58	0.022
15:59	0.036
16:00	0.022
16:01	0.022
16:02	0.024
16:03	0.023
16:04	0.022
16:05	0.023
16:06	0.024

16:07	0.019
16:08	0.023
16:09	0.021
16:10	0.033
16:11	0.027
16:12	0.021
16:13	0.022
16:14	0.019
16:15	0.018
16:16	0.022
16:17	0.029
16:18	0.022
16:19	0.02
16:20	0.022
16:21	0.037
16:22	0.04
16:23	0.022
16:24	0.03
16:25	0.022
16:26	0.02
16:27	0.018
16:28	0.027
16:29	0.051
16:30	0.03
16:31	0.023
16:32	0.052
16:33	0.041
16:34	0.032
16:35	0.03
16:36	0.026
16:37	0.023
16:38	0.02
16:39	0.018
16:40	0.02
16:41	0.019
16:42	0.019
16:43	0.021
16:44	0.02
16:45	0.019
16:46	0.02
16:47	0.019
16:48	0.019
16:49	0.019
16:50	0.019

16:51	0.019
16:52	0.021
16:53	0.02
16:54	0.019
16:55	0.02
16:56	0.021
16:57	0.027
16:58	0.021
16:59	0.02
17:00	0.018
17:01	0.02
17:02	0.019
17:03	0.02
17:04	0.018
17:05	0.018
17:06	0.02
17:07	0.019
17:08	0.02
17:09	0.018
17:10	0.017
17:11	0.023
17:12	0.026
17:13	0.02
17:14	0.02
17:15	0.019
17:16	0.017
17:17	0.017
17:18	0.017
17:19	0.017
17:20	0.017
17:21	0.017
17:22	0.018
17:23	0.018
17:24	0.015
17:25	0.016
17:26	0.017
17:27	0.026
17:28	0.024
17:29	0.018
17:30	0.018
17:31	0.021
17:32	0.02
17:33	0.02
17:34	0.015

17:35	0.016
17:36	0.022
17:37	0.025
17:38	0.018
17:39	0.017
17:40	0.015
17:41	0.019
17:42	0.017
17:43	0.015
17:44	0.046
17:45	0.043
17:46	0.031
17:47	0.037
17:48	0.02
17:49	0.019
17:50	0.039
17:51	0.021
17:52	0.018

Device Serial No	Log Time	Log Type	Sensor 1 Type	Sensor 1 Serial Number	Sensor 1 Status	Sensor 1 Gas Reading
592-600871	4/16/2024 6:56	CONFIG	PID	SC23030408A8		
592-600871	4/16/2024 6:57	Readings	PID	SC23030408A8	Normal	0
592-600871	4/16/2024 6:58	Readings	PID	SC23030408A8	Normal	0
592-600871	4/16/2024 6:59	Readings	PID	SC23030408A8	Normal	0
592-600871	4/16/2024 7:00	Readings	PID	SC23030408A8	Normal	0
592-600871	4/16/2024 7:01	Readings	PID	SC23030408A8	Normal	0
592-600871	4/16/2024 7:02	Readings	PID	SC23030408A8	Normal	0
592-600871	4/16/2024 7:03	Readings	PID	SC23030408A8	Normal	0
592-600871	4/16/2024 7:04	Readings	PID	SC23030408A8	Normal	0
592-600871	4/16/2024 7:05	Readings	PID	SC23030408A8	Normal	0
592-600871	4/16/2024 7:06	Readings	PID	SC23030408A8	Normal	0
592-600871	4/16/2024 7:07	Readings	PID	SC23030408A8	Normal	0
592-600871	4/16/2024 7:08	Readings	PID	SC23030408A8	Normal	0
592-600871	4/16/2024 7:09	Readings	PID	SC23030408A8	Normal	0
592-600871	4/16/2024 7:10	Readings	PID	SC23030408A8	Normal	0
592-600871	4/16/2024 7:11	Readings	PID	SC23030408A8	Normal	0
592-600871	4/16/2024 7:12	Readings	PID	SC23030408A8	Normal	0
592-600871	4/16/2024 7:13	Readings	PID	SC23030408A8	Normal	0
592-600871	4/16/2024 7:14	Readings	PID	SC23030408A8	Normal	0
592-600871	4/16/2024 7:15	Readings	PID	SC23030408A8	Normal	0
592-600871	4/16/2024 7:16	Readings	PID	SC23030408A8	Normal	0
592-600871	4/16/2024 7:17	Readings	PID	SC23030408A8	Normal	0
592-600871	4/16/2024 7:18	Readings	PID	SC23030408A8	Normal	0
592-600871	4/16/2024 7:19	Readings	PID	SC23030408A8	Normal	0
592-600871	4/16/2024 7:20	Readings	PID	SC23030408A8	Normal	0
592-600871	4/16/2024 7:21	Readings	PID	SC23030408A8	Normal	0
592-600871	4/16/2024 7:22	Readings	PID	SC23030408A8	Normal	0
592-600871	4/16/2024 7:23	Readings	PID	SC23030408A8	Normal	0
592-600871	4/16/2024 7:24	Readings	PID	SC23030408A8	Normal	0
592-600871	4/16/2024 7:25	Readings	PID	SC23030408A8	Normal	0
592-600871	4/16/2024 7:26	Readings	PID	SC23030408A8	Normal	0
592-600871	4/16/2024 7:27	Readings	PID	SC23030408A8	Normal	0

592-600871	4/16/2024 17:22	Readings	PID	SC23030408A8	Normal	0.1
592-600871	4/16/2024 17:23	Readings	PID	SC23030408A8	Normal	0.2
592-600871	4/16/2024 17:24	Readings	PID	SC23030408A8	Normal	0.2
592-600871	4/16/2024 17:25	Readings	PID	SC23030408A8	Normal	0.3
592-600871	4/16/2024 17:26	Readings	PID	SC23030408A8	Normal	0.3
592-600871	4/16/2024 17:27	Readings	PID	SC23030408A8	Normal	0.4
592-600871	4/16/2024 17:28	Readings	PID	SC23030408A8	Normal	0.5
592-600871	4/16/2024 17:29	Readings	PID	SC23030408A8	Normal	0.5
592-600871	4/16/2024 17:30	Readings	PID	SC23030408A8	Normal	0.6
592-600871	4/16/2024 17:31	Readings	PID	SC23030408A8	Normal	0.6
592-600871	4/16/2024 17:32	Readings	PID	SC23030408A8	Normal	0.6
592-600871	4/16/2024 17:33	Readings	PID	SC23030408A8	Normal	0.7
592-600871	4/16/2024 17:34	Readings	PID	SC23030408A8	Normal	0.7
592-600871	4/16/2024 17:35	Readings	PID	SC23030408A8	Normal	0.7
592-600871	4/16/2024 17:36	Readings	PID	SC23030408A8	Normal	0.8
592-600871	4/16/2024 17:37	Readings	PID	SC23030408A8	Normal	0.8
592-600871	4/16/2024 17:38	Readings	PID	SC23030408A8	Normal	0.9
592-600871	4/16/2024 17:39	Readings	PID	SC23030408A8	Normal	0.9
592-600871	4/16/2024 17:40	Readings	PID	SC23030408A8	Normal	0.9
592-600871	4/16/2024 17:41	Readings	PID	SC23030408A8	Normal	0.9
592-600871	4/16/2024 17:42	Readings	PID	SC23030408A8	Normal	1
592-600871	4/16/2024 17:43	Readings	PID	SC23030408A8	Normal	1
592-600871	4/16/2024 17:44	Readings	PID	SC23030408A8	Normal	1.1
592-600871	4/16/2024 17:45	Readings	PID	SC23030408A8	Normal	1.1
592-600871	4/16/2024 17:46	Readings	PID	SC23030408A8	Normal	1.2
592-600871	4/16/2024 17:47	Readings	PID	SC23030408A8	Normal	1.2
592-600871	4/16/2024 17:48	Readings	PID	SC23030408A8	Normal	1.2
592-600871	4/16/2024 17:49	Readings	PID	SC23030408A8	Normal	1.3
592-600871	4/16/2024 17:50	Readings	PID	SC23030408A8	Normal	1.3
592-600871	4/16/2024 17:51	Readings	PID	SC23030408A8	Normal	1.3
592-600871	4/16/2024 17:52	Readings	PID	SC23030408A8	Normal	1.3
592-600871	4/16/2024 17:53	Readings	PID	SC23030408A8	Normal	1.4
592-600871	4/16/2024 17:54	Readings	PID	SC23030408A8	Normal	1.4

592-600871

4/16/2024 17:55 Readings PID

SC23030408A8

Normal

1.5