



**DAILY STATUS REPORT**

**Prepared By:**

Thomas Jensen

|         |      |       |   |          |   |               |   |            |  |           |
|---------|------|-------|---|----------|---|---------------|---|------------|--|-----------|
| WEATHER | Snow | Rain  |   | Overcast | X | Partly Cloudy | X | Bright Sun |  | Wind      |
| TEMP.   | < 32 | 32-50 | X | 50-70    | X | 70-85         |   | >85        |  | W – 5 MPH |

|                        |                                   |                            |         |                       |
|------------------------|-----------------------------------|----------------------------|---------|-----------------------|
| <b>IEC Project No:</b> | 13928                             | <b>NYSDEC BCP Site No:</b> | C224367 | <b>Date:</b> 04/19/24 |
| <b>Project:</b>        | 251 Douglass Street, Brooklyn, NY |                            |         |                       |

|   |  |
|---|--|
| <p><b>Consultant:</b><br/>Impact Environmental Engineering and Geology, PLLC (IEEG)</p> <p>Time On: 06:40<br/>Time Out: 13:30</p> | <p><b>Personnel On Site:</b><br/>IEEG (Environmental) – Thomas Jensen<br/>Broadway Construction Group - Tom Caporale<br/>Cascade<br/>National Grid<br/>Sandstone<br/>Concrete Courses<br/>WSP- Christopher DiSclafani</p> <p><b>Equipment On Site:</b> Minirae 3000 PID, DustTrak II</p> |
|---|--|

**Scope of Work:** Swell loadout, repair of adjacent building, and obstruction removal.

**Site Activities:**

- Deploy three (3) CAMPs at the Start of the work day;
- National Grid performed off site work in the sidewalk on Douglass Street;
- Sandstone completed repairs the roof of the adjacent building previously damaged;
- Cascade received one (1) delivery of portland cement and one (1) delivery of slag;
- Concrete Courses removed obstructions from the southeast portion of the Site; and
- Ten (10) truckloads of ISS swell material were removed for offsite disposal to Conestoga.

**Community Air Monitoring Program (CAMP) - CAMP** action level for dust (0.1 mg/m<sup>3</sup>) and VOCs (5 ppm)

- PID remained at nominal levels throughout the day
- No sustained dust exceedances were observed over a 1-min period during monitoring;
- Startup Upwind Conditions – PID = 0.0 ppm, Dust = 0.012 mg/m<sup>3</sup> @ 06:33
- High Conditions (Upwind) – PID = 0.0 ppm, Dust = 0.424 mg/m<sup>3</sup> @ 08:23
- High Conditions (Downwind 1) – PID = 0.7 ppm @ 07:47, Dust = 0.177 mg/m<sup>3</sup> @ 10:12
- High Conditions (Downwind 2) – PID = 0.0 ppm, Dust = 0.092 mg/m<sup>3</sup> @ 11:33

**Notable Site Conditions:**

- None.

**Planned for the Next Day/Week:**

- Continuing to install ISS columns;
- QA/QC ISS Coring scheduled to continue on 4/29; and
- Concrete Courses to continue removing obstructions along the building on the eastern portion of the Site.



**PHOTO LOG**

251 DOUGLASS STREET, BROOKLYN, NY



**Photo 1-**  
Representative  
photo of truck  
tires being  
washed before  
leaving the site.



**Photo 2-**  
Representative  
photo of strap  
on the side of the  
truck.



**Photo 3-**  
Representative  
photo of National  
Grid work  
adjacent to  
Douglass Street.



**Photo 4-**  
Representative  
photo of  
Concrete Courses  
removing  
obstructions in  
the southeast  
corner of the  
Site.



**Photo 5-**  
Representative photo of Cascade moving to the northern portion of the Site for ISS column installation.



**SITE PLANS**

251 DOUGLASS STREET, BROOKLYN, NY



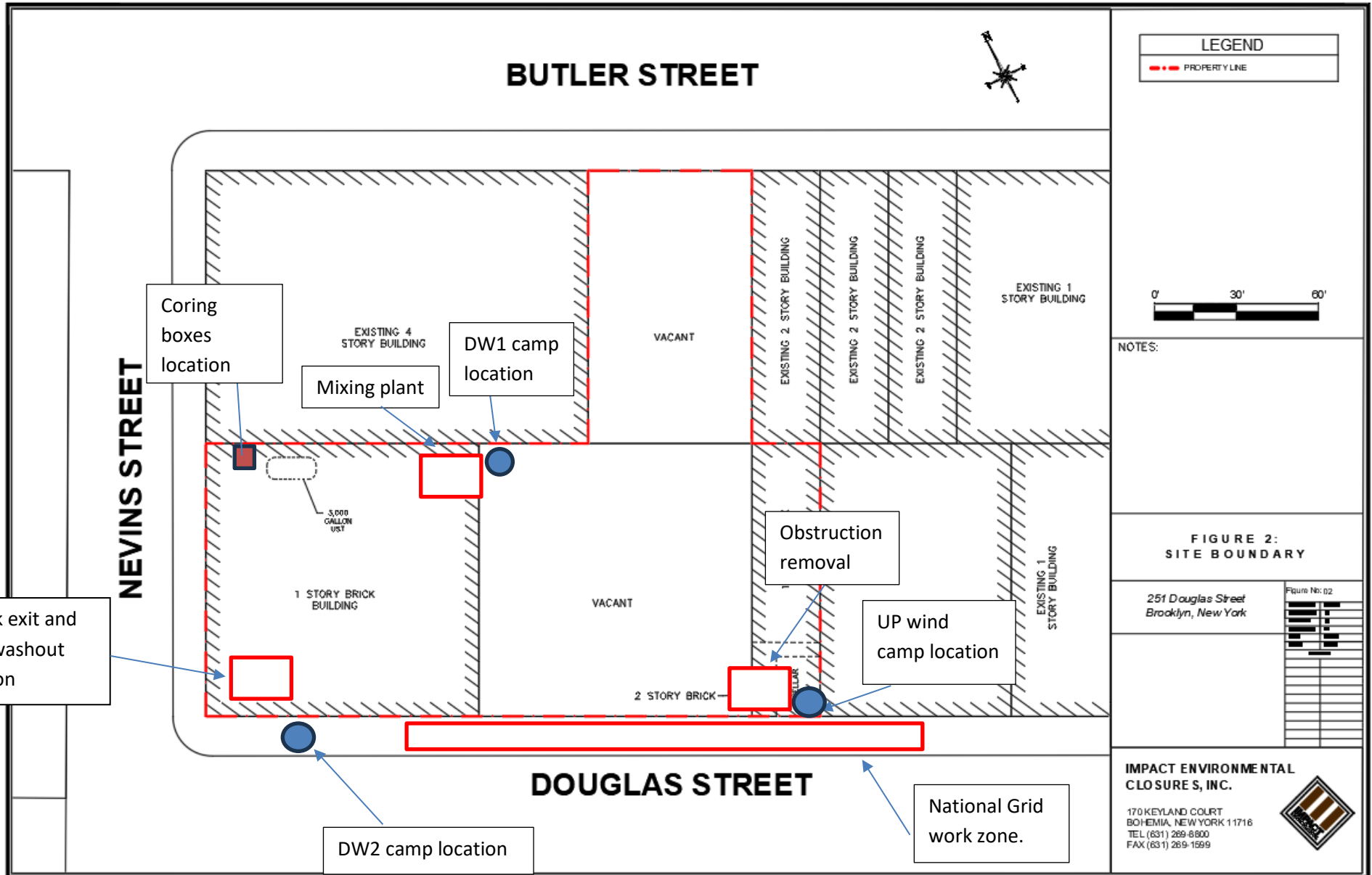







**IMPACT ENVIRONMENTAL**

welcome to solid ground...

170 Keyland Court | Bohemia | NY | 11716 | 631.269.8800

[www.impactenvironmental.com](http://www.impactenvironmental.com)

**UPWIND CAMP READINGS**

251 DOUGLASS STREET, BROOKLYN, NY

|                          |              |
|--------------------------|--------------|
| Instrument Name          | DustTrak DRX |
| Model Number             | 8533         |
| Serial Number            | 8533181205   |
| Firmware Version         | 3.1          |
| Calibration Date         | 5/31/2023    |
| Test Name                | MANUAL_002   |
| Test Start Time          | 6:33:42 AM   |
| Test Start Date          | 4/19/2024    |
| Test Length [D:H:M]      | 0:06:36      |
| Test Interval [M:S]      | 1:00         |
| PM1 Average [mg/m3]      | 0.029        |
| PM1 Minimum [mg/m3]      | 0.006        |
| PM1 Maximum [mg/m3]      | 0.424        |
| PM1 TWA [mg/m3]          | 0.024        |
| Photometric User Cal     | 1            |
| Size Correction User Cal | 1            |
| Flow User Cal            | 0            |
| Errors                   |              |
| Number of Samples        | 396          |

| Elapsed Time [s] | PM1 [mg/m3] | Alarms | Errors |
|------------------|-------------|--------|--------|
| 6:33             | 0.012       |        |        |
| 6:34             | 0.009       |        |        |
| 6:35             | 0.009       |        |        |
| 6:36             | 0.008       |        |        |
| 6:37             | 0.008       |        |        |
| 6:38             | 0.008       |        |        |
| 6:39             | 0.008       |        |        |
| 6:40             | 0.007       |        |        |
| 6:41             | 0.007       |        |        |
| 6:42             | 0.007       |        |        |
| 6:43             | 0.008       |        |        |
| 6:44             | 0.007       |        |        |
| 6:45             | 0.007       |        |        |
| 6:46             | 0.007       |        |        |
| 6:47             | 0.006       |        |        |
| 6:48             | 0.007       |        |        |
| 6:49             | 0.006       |        |        |
| 6:50             | 0.007       |        |        |
| 6:51             | 0.007       |        |        |
| 6:52             | 0.007       |        |        |
| 6:53             | 0.008       |        |        |
| 6:54             | 0.009       |        |        |
| 6:55             | 0.007       |        |        |

|      |       |
|------|-------|
| 6:56 | 0.007 |
| 6:57 | 0.006 |
| 6:58 | 0.006 |
| 6:59 | 0.006 |
| 7:00 | 0.006 |
| 7:01 | 0.007 |
| 7:02 | 0.006 |
| 7:03 | 0.007 |
| 7:04 | 0.007 |
| 7:05 | 0.006 |
| 7:06 | 0.006 |
| 7:07 | 0.006 |
| 7:08 | 0.006 |
| 7:09 | 0.007 |
| 7:10 | 0.007 |
| 7:11 | 0.008 |
| 7:12 | 0.008 |
| 7:13 | 0.007 |
| 7:14 | 0.008 |
| 7:15 | 0.008 |
| 7:16 | 0.007 |
| 7:17 | 0.007 |
| 7:18 | 0.007 |
| 7:19 | 0.012 |
| 7:20 | 0.02  |
| 7:21 | 0.021 |
| 7:22 | 0.017 |
| 7:23 | 0.014 |
| 7:24 | 0.022 |
| 7:25 | 0.019 |
| 7:26 | 0.01  |
| 7:27 | 0.02  |
| 7:28 | 0.022 |
| 7:29 | 0.017 |
| 7:30 | 0.033 |
| 7:31 | 0.018 |
| 7:32 | 0.009 |
| 7:33 | 0.008 |
| 7:34 | 0.007 |
| 7:35 | 0.008 |
| 7:36 | 0.009 |
| 7:37 | 0.008 |
| 7:38 | 0.012 |
| 7:39 | 0.007 |

|      |       |
|------|-------|
| 7:40 | 0.008 |
| 7:41 | 0.008 |
| 7:42 | 0.007 |
| 7:43 | 0.025 |
| 7:44 | 0.013 |
| 7:45 | 0.016 |
| 7:46 | 0.013 |
| 7:47 | 0.011 |
| 7:48 | 0.064 |
| 7:49 | 0.05  |
| 7:50 | 0.039 |
| 7:51 | 0.033 |
| 7:52 | 0.036 |
| 7:53 | 0.029 |
| 7:54 | 0.023 |
| 7:55 | 0.024 |
| 7:56 | 0.028 |
| 7:57 | 0.03  |
| 7:58 | 0.013 |
| 7:59 | 0.019 |
| 8:00 | 0.021 |
| 8:01 | 0.049 |
| 8:02 | 0.019 |
| 8:03 | 0.019 |
| 8:04 | 0.017 |
| 8:05 | 0.013 |
| 8:06 | 0.01  |
| 8:07 | 0.013 |
| 8:08 | 0.014 |
| 8:09 | 0.015 |
| 8:10 | 0.011 |
| 8:11 | 0.009 |
| 8:12 | 0.011 |
| 8:13 | 0.015 |
| 8:14 | 0.013 |
| 8:15 | 0.095 |
| 8:16 | 0.039 |
| 8:17 | 0.043 |
| 8:18 | 0.018 |
| 8:19 | 0.022 |
| 8:20 | 0.067 |
| 8:21 | 0.017 |
| 8:22 | 0.014 |
| 8:23 | 0.424 |

|      |       |
|------|-------|
| 8:24 | 0.198 |
| 8:25 | 0.123 |
| 8:26 | 0.295 |
| 8:27 | 0.072 |
| 8:28 | 0.033 |
| 8:29 | 0.037 |
| 8:30 | 0.046 |
| 8:31 | 0.02  |
| 8:32 | 0.013 |
| 8:33 | 0.011 |
| 8:34 | 0.01  |
| 8:35 | 0.012 |
| 8:36 | 0.01  |
| 8:37 | 0.018 |
| 8:38 | 0.012 |
| 8:39 | 0.016 |
| 8:40 | 0.014 |
| 8:41 | 0.016 |
| 8:42 | 0.012 |
| 8:43 | 0.019 |
| 8:44 | 0.024 |
| 8:45 | 0.044 |
| 8:46 | 0.062 |
| 8:47 | 0.017 |
| 8:48 | 0.013 |
| 8:49 | 0.01  |
| 8:50 | 0.012 |
| 8:51 | 0.011 |
| 8:52 | 0.01  |
| 8:53 | 0.01  |
| 8:54 | 0.011 |
| 8:55 | 0.013 |
| 8:56 | 0.009 |
| 8:57 | 0.008 |
| 8:58 | 0.008 |
| 8:59 | 0.011 |
| 9:00 | 0.012 |
| 9:01 | 0.013 |
| 9:02 | 0.009 |
| 9:03 | 0.008 |
| 9:04 | 0.01  |
| 9:05 | 0.008 |
| 9:06 | 0.008 |
| 9:07 | 0.008 |

|      |       |
|------|-------|
| 9:08 | 0.008 |
| 9:09 | 0.008 |
| 9:10 | 0.008 |
| 9:11 | 0.008 |
| 9:12 | 0.009 |
| 9:13 | 0.008 |
| 9:14 | 0.008 |
| 9:15 | 0.009 |
| 9:16 | 0.008 |
| 9:17 | 0.009 |
| 9:18 | 0.009 |
| 9:19 | 0.009 |
| 9:20 | 0.009 |
| 9:21 | 0.01  |
| 9:22 | 0.01  |
| 9:23 | 0.009 |
| 9:24 | 0.009 |
| 9:25 | 0.015 |
| 9:26 | 0.01  |
| 9:27 | 0.01  |
| 9:28 | 0.011 |
| 9:29 | 0.01  |
| 9:30 | 0.012 |
| 9:31 | 0.011 |
| 9:32 | 0.014 |
| 9:33 | 0.013 |
| 9:34 | 0.019 |
| 9:35 | 0.012 |
| 9:36 | 0.01  |
| 9:37 | 0.009 |
| 9:38 | 0.01  |
| 9:39 | 0.011 |
| 9:40 | 0.011 |
| 9:41 | 0.011 |
| 9:42 | 0.01  |
| 9:43 | 0.009 |
| 9:44 | 0.01  |
| 9:45 | 0.009 |
| 9:46 | 0.01  |
| 9:47 | 0.009 |
| 9:48 | 0.009 |
| 9:49 | 0.009 |
| 9:50 | 0.009 |
| 9:51 | 0.009 |

|       |       |
|-------|-------|
| 9:52  | 0.009 |
| 9:53  | 0.014 |
| 9:54  | 0.011 |
| 9:55  | 0.01  |
| 9:56  | 0.01  |
| 9:57  | 0.01  |
| 9:58  | 0.011 |
| 9:59  | 0.013 |
| 10:00 | 0.011 |
| 10:01 | 0.01  |
| 10:02 | 0.011 |
| 10:03 | 0.011 |
| 10:04 | 0.012 |
| 10:05 | 0.012 |
| 10:06 | 0.011 |
| 10:07 | 0.011 |
| 10:08 | 0.011 |
| 10:09 | 0.011 |
| 10:10 | 0.012 |
| 10:11 | 0.013 |
| 10:12 | 0.012 |
| 10:13 | 0.012 |
| 10:14 | 0.014 |
| 10:15 | 0.013 |
| 10:16 | 0.012 |
| 10:17 | 0.013 |
| 10:18 | 0.015 |
| 10:19 | 0.015 |
| 10:20 | 0.015 |
| 10:21 | 0.013 |
| 10:22 | 0.012 |
| 10:23 | 0.011 |
| 10:24 | 0.011 |
| 10:25 | 0.011 |
| 10:26 | 0.013 |
| 10:27 | 0.012 |
| 10:28 | 0.014 |
| 10:29 | 0.029 |
| 10:30 | 0.017 |
| 10:31 | 0.034 |
| 10:32 | 0.058 |
| 10:33 | 0.034 |
| 10:34 | 0.062 |
| 10:35 | 0.125 |



|       |       |
|-------|-------|
| 10:36 | 0.063 |
| 10:37 | 0.084 |
| 10:38 | 0.099 |
| 10:39 | 0.048 |
| 10:40 | 0.043 |
| 10:41 | 0.118 |
| 10:42 | 0.035 |
| 10:43 | 0.022 |
| 10:44 | 0.013 |
| 10:45 | 0.015 |
| 10:46 | 0.017 |
| 10:47 | 0.04  |
| 10:48 | 0.039 |
| 10:49 | 0.056 |
| 10:50 | 0.029 |
| 10:51 | 0.014 |
| 10:52 | 0.025 |
| 10:53 | 0.025 |
| 10:54 | 0.018 |
| 10:55 | 0.013 |
| 10:56 | 0.016 |
| 10:57 | 0.017 |
| 10:58 | 0.016 |
| 10:59 | 0.015 |
| 11:00 | 0.023 |
| 11:01 | 0.025 |
| 11:02 | 0.018 |
| 11:03 | 0.022 |
| 11:04 | 0.021 |
| 11:05 | 0.138 |
| 11:06 | 0.057 |
| 11:07 | 0.032 |
| 11:08 | 0.08  |
| 11:09 | 0.031 |
| 11:10 | 0.018 |
| 11:11 | 0.022 |
| 11:12 | 0.015 |
| 11:13 | 0.022 |
| 11:14 | 0.03  |
| 11:15 | 0.016 |
| 11:16 | 0.024 |
| 11:17 | 0.022 |
| 11:18 | 0.017 |
| 11:19 | 0.022 |

|       |       |
|-------|-------|
| 11:20 | 0.023 |
| 11:21 | 0.125 |
| 11:22 | 0.05  |
| 11:23 | 0.057 |
| 11:24 | 0.032 |
| 11:25 | 0.028 |
| 11:26 | 0.031 |
| 11:27 | 0.025 |
| 11:28 | 0.019 |
| 11:29 | 0.02  |
| 11:30 | 0.027 |
| 11:31 | 0.019 |
| 11:32 | 0.02  |
| 11:33 | 0.022 |
| 11:34 | 0.02  |
| 11:35 | 0.038 |
| 11:36 | 0.024 |
| 11:37 | 0.07  |
| 11:38 | 0.019 |
| 11:39 | 0.026 |
| 11:40 | 0.022 |
| 11:41 | 0.047 |
| 11:42 | 0.047 |
| 11:43 | 0.026 |
| 11:44 | 0.041 |
| 11:45 | 0.047 |
| 11:46 | 0.072 |
| 11:47 | 0.057 |
| 11:48 | 0.15  |
| 11:49 | 0.031 |
| 11:50 | 0.038 |
| 11:51 | 0.025 |
| 11:52 | 0.019 |
| 11:53 | 0.019 |
| 11:54 | 0.024 |
| 11:55 | 0.018 |
| 11:56 | 0.021 |
| 11:57 | 0.017 |
| 11:58 | 0.02  |
| 11:59 | 0.015 |
| 12:00 | 0.033 |
| 12:01 | 0.039 |
| 12:02 | 0.017 |
| 12:03 | 0.021 |

|       |       |
|-------|-------|
| 12:04 | 0.036 |
| 12:05 | 0.017 |
| 12:06 | 0.02  |
| 12:07 | 0.034 |
| 12:08 | 0.031 |
| 12:09 | 0.019 |
| 12:10 | 0.015 |
| 12:11 | 0.019 |
| 12:12 | 0.02  |
| 12:13 | 0.028 |
| 12:14 | 0.029 |
| 12:15 | 0.03  |
| 12:16 | 0.029 |
| 12:17 | 0.022 |
| 12:18 | 0.017 |
| 12:19 | 0.019 |
| 12:20 | 0.036 |
| 12:21 | 0.013 |
| 12:22 | 0.013 |
| 12:23 | 0.014 |
| 12:24 | 0.012 |
| 12:25 | 0.012 |
| 12:26 | 0.012 |
| 12:27 | 0.012 |
| 12:28 | 0.013 |
| 12:29 | 0.012 |
| 12:30 | 0.011 |
| 12:31 | 0.01  |
| 12:32 | 0.01  |
| 12:33 | 0.012 |
| 12:34 | 0.012 |
| 12:35 | 0.012 |
| 12:36 | 0.011 |
| 12:37 | 0.011 |
| 12:38 | 0.012 |
| 12:39 | 0.011 |
| 12:40 | 0.011 |
| 12:41 | 0.011 |
| 12:42 | 0.01  |
| 12:43 | 0.01  |
| 12:44 | 0.01  |
| 12:45 | 0.01  |
| 12:46 | 0.012 |
| 12:47 | 0.013 |

|       |       |
|-------|-------|
| 12:48 | 0.013 |
| 12:49 | 0.015 |
| 12:50 | 0.012 |
| 12:51 | 0.01  |
| 12:52 | 0.01  |
| 12:53 | 0.011 |
| 12:54 | 0.01  |
| 12:55 | 0.011 |
| 12:56 | 0.011 |
| 12:57 | 0.011 |
| 12:58 | 0.01  |
| 12:59 | 0.011 |
| 13:00 | 0.011 |
| 13:01 | 0.01  |
| 13:02 | 0.011 |
| 13:03 | 0.011 |
| 13:04 | 0.011 |
| 13:05 | 0.011 |
| 13:06 | 0.011 |
| 13:07 | 0.013 |
| 13:08 | 0.012 |

| Device Serial No | Log Date  | Log Time | Log Type | Sensor 1 Type | Sensor 1 Serial Number | Sensor 1 Status | Sensor 1 Gas Reading |
|------------------|-----------|----------|----------|---------------|------------------------|-----------------|----------------------|
| 592-601274       | 4/19/2024 | 9:07     | Readings | PID           | SC23030921B3           | Normal          | 0                    |
| 592-601274       | 4/19/2024 | 9:06     | Readings | PID           | SC23030921B3           | Normal          | 0                    |
| 592-601274       | 4/19/2024 | 9:05     | Readings | PID           | SC23030921B3           | Normal          | 0                    |
| 592-601274       | 4/19/2024 | 9:04     | Readings | PID           | SC23030921B3           | Normal          | 0                    |
| 592-601274       | 4/19/2024 | 9:03     | Readings | PID           | SC23030921B3           | Normal          | 0                    |
| 592-601274       | 4/19/2024 | 9:02     | Readings | PID           | SC23030921B3           | Normal          | 0                    |
| 592-601274       | 4/19/2024 | 9:01     | Readings | PID           | SC23030921B3           | Normal          | 0                    |
| 592-601274       | 4/19/2024 | 9:00     | Readings | PID           | SC23030921B3           | Normal          | 0                    |
| 592-601274       | 4/19/2024 | 8:59     | Readings | PID           | SC23030921B3           | Normal          | 0                    |
| 592-601274       | 4/19/2024 | 8:58     | Readings | PID           | SC23030921B3           | Normal          | 0                    |
| 592-601274       | 4/19/2024 | 8:57     | Readings | PID           | SC23030921B3           | Normal          | 0                    |
| 592-601274       | 4/19/2024 | 8:56     | Readings | PID           | SC23030921B3           | Normal          | 0                    |
| 592-601274       | 4/19/2024 | 8:55     | Readings | PID           | SC23030921B3           | Normal          | 0                    |
| 592-601274       | 4/19/2024 | 8:54     | Readings | PID           | SC23030921B3           | Normal          | 0                    |
| 592-601274       | 4/19/2024 | 8:53     | Readings | PID           | SC23030921B3           | Normal          | 0                    |
| 592-601274       | 4/19/2024 | 8:52     | Readings | PID           | SC23030921B3           | Normal          | 0                    |
| 592-601274       | 4/19/2024 | 8:51     | Readings | PID           | SC23030921B3           | Normal          | 0                    |
| 592-601274       | 4/19/2024 | 8:50     | Readings | PID           | SC23030921B3           | Normal          | 0                    |
| 592-601274       | 4/19/2024 | 8:49     | Readings | PID           | SC23030921B3           | Normal          | 0                    |
| 592-601274       | 4/19/2024 | 8:48     | Readings | PID           | SC23030921B3           | Normal          | 0                    |
| 592-601274       | 4/19/2024 | 8:47     | Readings | PID           | SC23030921B3           | Normal          | 0                    |
| 592-601274       | 4/19/2024 | 8:46     | Readings | PID           | SC23030921B3           | Normal          | 0                    |
| 592-601274       | 4/19/2024 | 8:45     | Readings | PID           | SC23030921B3           | Normal          | 0                    |
| 592-601274       | 4/19/2024 | 8:44     | Readings | PID           | SC23030921B3           | Normal          | 0                    |
| 592-601274       | 4/19/2024 | 8:43     | Readings | PID           | SC23030921B3           | Normal          | 0                    |
| 592-601274       | 4/19/2024 | 8:42     | Readings | PID           | SC23030921B3           | Normal          | 0                    |
| 592-601274       | 4/19/2024 | 8:41     | Readings | PID           | SC23030921B3           | Normal          | 0                    |
| 592-601274       | 4/19/2024 | 8:40     | Readings | PID           | SC23030921B3           | Normal          | 0                    |
| 592-601274       | 4/19/2024 | 8:39     | Readings | PID           | SC23030921B3           | Normal          | 0                    |
| 592-601274       | 4/19/2024 | 8:38     | Readings | PID           | SC23030921B3           | Normal          | 0                    |
| 592-601274       | 4/19/2024 | 8:37     | Readings | PID           | SC23030921B3           | Normal          | 0                    |
| 592-601274       | 4/19/2024 | 8:36     | Readings | PID           | SC23030921B3           | Normal          | 0                    |









|            |           |               |     |              |        |   |
|------------|-----------|---------------|-----|--------------|--------|---|
| 592-601274 | 4/19/2024 | 6:56 Readings | PID | SC23030921B3 | Normal | 0 |
| 592-601274 | 4/19/2024 | 6:55 Readings | PID | SC23030921B3 | Normal | 0 |
| 592-601274 | 4/19/2024 | 6:54 Readings | PID | SC23030921B3 | Normal | 0 |
| 592-601274 | 4/19/2024 | 6:53 Readings | PID | SC23030921B3 | Normal | 0 |
| 592-601274 | 4/19/2024 | 6:52 Readings | PID | SC23030921B3 | Normal | 0 |
| 592-601274 | 4/19/2024 | 6:51 Readings | PID | SC23030921B3 | Normal | 0 |
| 592-601274 | 4/19/2024 | 6:50 Readings | PID | SC23030921B3 | Normal | 0 |
| 592-601274 | 4/19/2024 | 6:49 Readings | PID | SC23030921B3 | Normal | 0 |
| 592-601274 | 4/19/2024 | 6:48 Readings | PID | SC23030921B3 | Normal | 0 |
| 592-601274 | 4/19/2024 | 6:47 Readings | PID | SC23030921B3 | Normal | 0 |
| 592-601274 | 4/19/2024 | 6:46 Readings | PID | SC23030921B3 | Normal | 0 |
| 592-601274 | 4/19/2024 | 6:45 Readings | PID | SC23030921B3 | Normal | 0 |
| 592-601274 | 4/19/2024 | 6:44 Readings | PID | SC23030921B3 | Normal | 0 |
| 592-601274 | 4/19/2024 | 6:43 Readings | PID | SC23030921B3 | Normal | 0 |
| 592-601274 | 4/19/2024 | 6:42 Readings | PID | SC23030921B3 | Normal | 0 |
| 592-601274 | 4/19/2024 | 6:41 Readings | PID | SC23030921B3 | Normal | 0 |
| 592-601274 | 4/19/2024 | 6:40 Readings | PID | SC23030921B3 | Normal | 0 |
| 592-601274 | 4/19/2024 | 6:39 Readings | PID | SC23030921B3 | Normal | 0 |
| 592-601274 | 4/19/2024 | 6:38 Readings | PID | SC23030921B3 | Normal | 0 |
| 592-601274 | 4/19/2024 | 6:37 Readings | PID | SC23030921B3 | Normal | 0 |
| 592-601274 | 4/19/2024 | 6:36 Readings | PID | SC23030921B3 | Normal | 0 |
| 592-601274 | 4/19/2024 | 6:35 Readings | PID | SC23030921B3 | Normal | 0 |
| 592-601274 | 4/19/2024 | 6:34 Readings | PID | SC23030921B3 | Normal | 0 |
| 592-601274 | 4/19/2024 | 6:33 Readings | PID | SC23030921B3 | Normal | 0 |
| 592-601274 | 4/19/2024 | CONFIG        | PID | SC23030921B3 |        |   |

**DOWNWIND CAMP READINGS**

251 DOUGLASS STREET, BROOKLYN, NY



|                      |             |
|----------------------|-------------|
| Instrument Name      | DustTrak II |
| Model Number         | 8530        |
| Serial Number        | 8530224601  |
| Firmware Version     | 3.1         |
| Calibration Date     | 11/9/2022   |
| Test Name            | MANUAL_002  |
| Test Start Time      | 6:42:45 AM  |
| Test Start Date      | 4/19/2024   |
| Test Length [D:H:M]  | 0:06:24     |
| Test Interval [M:S]  | 1:00        |
| Mass Average [mg/m3] | 0.028       |
| Mass Minimum [mg/m3] | 0.013       |
| Mass Maximum [mg/m3] | 0.177       |
| Mass TWA [mg/m3]     | 0.023       |
| Photometric User Cal | 1           |
| Flow User Cal        | 0           |
| Errors               |             |
| Number of Samples    | 384         |

| Elapsed Time [s] | Mass [mg/m3] | Alarms | Errors |
|------------------|--------------|--------|--------|
| 6:42             | 0.03         |        |        |
| 6:43             | 0.015        |        |        |
| 6:44             | 0.015        |        |        |
| 6:45             | 0.015        |        |        |
| 6:46             | 0.015        |        |        |
| 6:47             | 0.015        |        |        |
| 6:48             | 0.015        |        |        |
| 6:49             | 0.015        |        |        |
| 6:50             | 0.015        |        |        |
| 6:51             | 0.015        |        |        |
| 6:52             | 0.015        |        |        |
| 6:53             | 0.015        |        |        |
| 6:54             | 0.016        |        |        |
| 6:55             | 0.016        |        |        |
| 6:56             | 0.015        |        |        |
| 6:57             | 0.016        |        |        |
| 6:58             | 0.017        |        |        |
| 6:59             | 0.014        |        |        |
| 7:00             | 0.015        |        |        |
| 7:01             | 0.015        |        |        |
| 7:02             | 0.015        |        |        |
| 7:03             | 0.014        |        |        |
| 7:04             | 0.014        |        |        |
| 7:05             | 0.014        |        |        |

|      |       |
|------|-------|
| 7:06 | 0.014 |
| 7:07 | 0.014 |
| 7:08 | 0.014 |
| 7:09 | 0.014 |
| 7:10 | 0.014 |
| 7:11 | 0.014 |
| 7:12 | 0.015 |
| 7:13 | 0.015 |
| 7:14 | 0.015 |
| 7:15 | 0.015 |
| 7:16 | 0.016 |
| 7:17 | 0.015 |
| 7:18 | 0.014 |
| 7:19 | 0.016 |
| 7:20 | 0.019 |
| 7:21 | 0.019 |
| 7:22 | 0.015 |
| 7:23 | 0.018 |
| 7:24 | 0.019 |
| 7:25 | 0.016 |
| 7:26 | 0.015 |
| 7:27 | 0.015 |
| 7:28 | 0.019 |
| 7:29 | 0.018 |
| 7:30 | 0.019 |
| 7:31 | 0.019 |
| 7:32 | 0.024 |
| 7:33 | 0.023 |
| 7:34 | 0.025 |
| 7:35 | 0.022 |
| 7:36 | 0.019 |
| 7:37 | 0.018 |
| 7:38 | 0.018 |
| 7:39 | 0.019 |
| 7:40 | 0.016 |
| 7:41 | 0.018 |
| 7:42 | 0.019 |
| 7:43 | 0.019 |
| 7:44 | 0.024 |
| 7:45 | 0.022 |
| 7:46 | 0.021 |
| 7:47 | 0.024 |
| 7:48 | 0.022 |
| 7:49 | 0.044 |

|      |       |
|------|-------|
| 7:50 | 0.031 |
| 7:51 | 0.042 |
| 7:52 | 0.053 |
| 7:53 | 0.04  |
| 7:54 | 0.024 |
| 7:55 | 0.039 |
| 7:56 | 0.027 |
| 7:57 | 0.02  |
| 7:58 | 0.025 |
| 7:59 | 0.028 |
| 8:00 | 0.032 |
| 8:01 | 0.021 |
| 8:02 | 0.043 |
| 8:03 | 0.026 |
| 8:04 | 0.024 |
| 8:05 | 0.02  |
| 8:06 | 0.03  |
| 8:07 | 0.022 |
| 8:08 | 0.022 |
| 8:09 | 0.026 |
| 8:10 | 0.025 |
| 8:11 | 0.021 |
| 8:12 | 0.019 |
| 8:13 | 0.017 |
| 8:14 | 0.02  |
| 8:15 | 0.019 |
| 8:16 | 0.017 |
| 8:17 | 0.016 |
| 8:18 | 0.019 |
| 8:19 | 0.021 |
| 8:20 | 0.021 |
| 8:21 | 0.018 |
| 8:22 | 0.019 |
| 8:23 | 0.017 |
| 8:24 | 0.021 |
| 8:25 | 0.02  |
| 8:26 | 0.021 |
| 8:27 | 0.028 |
| 8:28 | 0.021 |
| 8:29 | 0.015 |
| 8:30 | 0.018 |
| 8:31 | 0.022 |
| 8:32 | 0.019 |
| 8:33 | 0.018 |

|      |       |
|------|-------|
| 8:34 | 0.022 |
| 8:35 | 0.019 |
| 8:36 | 0.019 |
| 8:37 | 0.019 |
| 8:38 | 0.018 |
| 8:39 | 0.017 |
| 8:40 | 0.016 |
| 8:41 | 0.018 |
| 8:42 | 0.016 |
| 8:43 | 0.019 |
| 8:44 | 0.016 |
| 8:45 | 0.019 |
| 8:46 | 0.017 |
| 8:47 | 0.018 |
| 8:48 | 0.019 |
| 8:49 | 0.021 |
| 8:50 | 0.021 |
| 8:51 | 0.021 |
| 8:52 | 0.021 |
| 8:53 | 0.023 |
| 8:54 | 0.018 |
| 8:55 | 0.029 |
| 8:56 | 0.024 |
| 8:57 | 0.034 |
| 8:58 | 0.017 |
| 8:59 | 0.027 |
| 9:00 | 0.063 |
| 9:01 | 0.043 |
| 9:02 | 0.025 |
| 9:03 | 0.016 |
| 9:04 | 0.016 |
| 9:05 | 0.021 |
| 9:06 | 0.015 |
| 9:07 | 0.017 |
| 9:08 | 0.028 |
| 9:09 | 0.033 |
| 9:10 | 0.02  |
| 9:11 | 0.023 |
| 9:12 | 0.021 |
| 9:13 | 0.021 |
| 9:14 | 0.023 |
| 9:15 | 0.018 |
| 9:16 | 0.028 |
| 9:17 | 0.02  |

|       |       |
|-------|-------|
| 9:18  | 0.029 |
| 9:19  | 0.029 |
| 9:20  | 0.03  |
| 9:21  | 0.018 |
| 9:22  | 0.027 |
| 9:23  | 0.019 |
| 9:24  | 0.021 |
| 9:25  | 0.016 |
| 9:26  | 0.022 |
| 9:27  | 0.022 |
| 9:28  | 0.025 |
| 9:29  | 0.076 |
| 9:30  | 0.039 |
| 9:31  | 0.038 |
| 9:32  | 0.071 |
| 9:33  | 0.039 |
| 9:34  | 0.143 |
| 9:35  | 0.153 |
| 9:36  | 0.107 |
| 9:37  | 0.076 |
| 9:38  | 0.033 |
| 9:39  | 0.069 |
| 9:40  | 0.075 |
| 9:41  | 0.072 |
| 9:42  | 0.084 |
| 9:43  | 0.058 |
| 9:44  | 0.103 |
| 9:45  | 0.078 |
| 9:46  | 0.045 |
| 9:47  | 0.082 |
| 9:48  | 0.089 |
| 9:49  | 0.101 |
| 9:50  | 0.175 |
| 9:51  | 0.041 |
| 9:52  | 0.068 |
| 9:53  | 0.092 |
| 9:54  | 0.033 |
| 9:55  | 0.113 |
| 9:56  | 0.094 |
| 9:57  | 0.038 |
| 9:58  | 0.154 |
| 9:59  | 0.05  |
| 10:00 | 0.048 |
| 10:01 | 0.069 |

|       |       |
|-------|-------|
| 10:02 | 0.126 |
| 10:03 | 0.093 |
| 10:04 | 0.046 |
| 10:05 | 0.052 |
| 10:06 | 0.067 |
| 10:07 | 0.051 |
| 10:08 | 0.038 |
| 10:09 | 0.089 |
| 10:10 | 0.026 |
| 10:11 | 0.131 |
| 10:12 | 0.177 |
| 10:13 | 0.163 |
| 10:14 | 0.089 |
| 10:15 | 0.111 |
| 10:16 | 0.081 |
| 10:17 | 0.093 |
| 10:18 | 0.111 |
| 10:19 | 0.113 |
| 10:20 | 0.101 |
| 10:21 | 0.083 |
| 10:22 | 0.038 |
| 10:23 | 0.019 |
| 10:24 | 0.017 |
| 10:25 | 0.018 |
| 10:26 | 0.017 |
| 10:27 | 0.016 |
| 10:28 | 0.017 |
| 10:29 | 0.022 |
| 10:30 | 0.022 |
| 10:31 | 0.022 |
| 10:32 | 0.025 |
| 10:33 | 0.025 |
| 10:34 | 0.02  |
| 10:35 | 0.02  |
| 10:36 | 0.026 |
| 10:37 | 0.019 |
| 10:38 | 0.019 |
| 10:39 | 0.018 |
| 10:40 | 0.019 |
| 10:41 | 0.018 |
| 10:42 | 0.023 |
| 10:43 | 0.039 |
| 10:44 | 0.02  |
| 10:45 | 0.064 |



|       |       |
|-------|-------|
| 10:46 | 0.021 |
| 10:47 | 0.017 |
| 10:48 | 0.038 |
| 10:49 | 0.034 |
| 10:50 | 0.02  |
| 10:51 | 0.017 |
| 10:52 | 0.015 |
| 10:53 | 0.015 |
| 10:54 | 0.016 |
| 10:55 | 0.015 |
| 10:56 | 0.015 |
| 10:57 | 0.016 |
| 10:58 | 0.019 |
| 10:59 | 0.015 |
| 11:00 | 0.015 |
| 11:01 | 0.016 |
| 11:02 | 0.019 |
| 11:03 | 0.016 |
| 11:04 | 0.016 |
| 11:05 | 0.016 |
| 11:06 | 0.017 |
| 11:07 | 0.019 |
| 11:08 | 0.081 |
| 11:09 | 0.024 |
| 11:10 | 0.017 |
| 11:11 | 0.018 |
| 11:12 | 0.016 |
| 11:13 | 0.017 |
| 11:14 | 0.016 |
| 11:15 | 0.017 |
| 11:16 | 0.017 |
| 11:17 | 0.017 |
| 11:18 | 0.017 |
| 11:19 | 0.017 |
| 11:20 | 0.018 |
| 11:21 | 0.021 |
| 11:22 | 0.019 |
| 11:23 | 0.018 |
| 11:24 | 0.02  |
| 11:25 | 0.017 |
| 11:26 | 0.015 |
| 11:27 | 0.015 |
| 11:28 | 0.019 |
| 11:29 | 0.015 |

|       |       |
|-------|-------|
| 11:30 | 0.018 |
| 11:31 | 0.013 |
| 11:32 | 0.015 |
| 11:33 | 0.018 |
| 11:34 | 0.017 |
| 11:35 | 0.016 |
| 11:36 | 0.022 |
| 11:37 | 0.019 |
| 11:38 | 0.019 |
| 11:39 | 0.019 |
| 11:40 | 0.022 |
| 11:41 | 0.019 |
| 11:42 | 0.018 |
| 11:43 | 0.018 |
| 11:44 | 0.017 |
| 11:45 | 0.016 |
| 11:46 | 0.02  |
| 11:47 | 0.02  |
| 11:48 | 0.015 |
| 11:49 | 0.018 |
| 11:50 | 0.015 |
| 11:51 | 0.017 |
| 11:52 | 0.015 |
| 11:53 | 0.017 |
| 11:54 | 0.015 |
| 11:55 | 0.016 |
| 11:56 | 0.015 |
| 11:57 | 0.015 |
| 11:58 | 0.019 |
| 11:59 | 0.013 |
| 12:00 | 0.013 |
| 12:01 | 0.019 |
| 12:02 | 0.013 |
| 12:03 | 0.017 |
| 12:04 | 0.027 |
| 12:05 | 0.018 |
| 12:06 | 0.016 |
| 12:07 | 0.017 |
| 12:08 | 0.018 |
| 12:09 | 0.015 |
| 12:10 | 0.016 |
| 12:11 | 0.016 |
| 12:12 | 0.016 |
| 12:13 | 0.015 |

|       |       |
|-------|-------|
| 12:14 | 0.016 |
| 12:15 | 0.015 |
| 12:16 | 0.015 |
| 12:17 | 0.016 |
| 12:18 | 0.016 |
| 12:19 | 0.015 |
| 12:20 | 0.016 |
| 12:21 | 0.017 |
| 12:22 | 0.015 |
| 12:23 | 0.013 |
| 12:24 | 0.014 |
| 12:25 | 0.014 |
| 12:26 | 0.013 |
| 12:27 | 0.014 |
| 12:28 | 0.014 |
| 12:29 | 0.013 |
| 12:30 | 0.014 |
| 12:31 | 0.014 |
| 12:32 | 0.013 |
| 12:33 | 0.013 |
| 12:34 | 0.015 |
| 12:35 | 0.013 |
| 12:36 | 0.014 |
| 12:37 | 0.013 |
| 12:38 | 0.013 |
| 12:39 | 0.013 |
| 12:40 | 0.015 |
| 12:41 | 0.018 |
| 12:42 | 0.014 |
| 12:43 | 0.014 |
| 12:44 | 0.014 |
| 12:45 | 0.014 |
| 12:46 | 0.016 |
| 12:47 | 0.016 |
| 12:48 | 0.014 |
| 12:49 | 0.014 |
| 12:50 | 0.015 |
| 12:51 | 0.013 |
| 12:52 | 0.013 |
| 12:53 | 0.014 |
| 12:54 | 0.014 |
| 12:55 | 0.015 |
| 12:56 | 0.017 |
| 12:57 | 0.017 |

|       |       |
|-------|-------|
| 12:58 | 0.013 |
| 12:59 | 0.014 |
| 13:00 | 0.013 |
| 13:01 | 0.013 |
| 13:02 | 0.013 |
| 13:03 | 0.014 |
| 13:04 | 0.016 |
| 13:05 | 0.014 |

| Device Serial No | Log Date  | Log Time | Log Type | Sensor 1 Type | Sensor 1 Serial Number | Sensor 1 Status | Sensor 1 Gas Reading |
|------------------|-----------|----------|----------|---------------|------------------------|-----------------|----------------------|
| 592-602816       | 4/19/2024 | 13:06    | Readings | PID           | SC23030324C7           | Normal          | 0                    |
| 592-602816       | 4/19/2024 | 13:05    | Readings | PID           | SC23030324C7           | Normal          | 0                    |
| 592-602816       | 4/19/2024 | 13:04    | Readings | PID           | SC23030324C7           | Normal          | 0                    |
| 592-602816       | 4/19/2024 | 13:03    | Readings | PID           | SC23030324C7           | Normal          | 0                    |
| 592-602816       | 4/19/2024 | 13:02    | Readings | PID           | SC23030324C7           | Normal          | 0                    |
| 592-602816       | 4/19/2024 | 13:01    | Readings | PID           | SC23030324C7           | Normal          | 0                    |
| 592-602816       | 4/19/2024 | 13:00    | Readings | PID           | SC23030324C7           | Normal          | 0                    |
| 592-602816       | 4/19/2024 | 12:59    | Readings | PID           | SC23030324C7           | Normal          | 0                    |
| 592-602816       | 4/19/2024 | 12:58    | Readings | PID           | SC23030324C7           | Normal          | 0                    |
| 592-602816       | 4/19/2024 | 12:57    | Readings | PID           | SC23030324C7           | Normal          | 0                    |
| 592-602816       | 4/19/2024 | 12:56    | Readings | PID           | SC23030324C7           | Normal          | 0                    |
| 592-602816       | 4/19/2024 | 12:55    | Readings | PID           | SC23030324C7           | Normal          | 0                    |
| 592-602816       | 4/19/2024 | 12:54    | Readings | PID           | SC23030324C7           | Normal          | 0                    |
| 592-602816       | 4/19/2024 | 12:53    | Readings | PID           | SC23030324C7           | Normal          | 0                    |
| 592-602816       | 4/19/2024 | 12:52    | Readings | PID           | SC23030324C7           | Normal          | 0                    |
| 592-602816       | 4/19/2024 | 12:51    | Readings | PID           | SC23030324C7           | Normal          | 0                    |
| 592-602816       | 4/19/2024 | 12:50    | Readings | PID           | SC23030324C7           | Normal          | 0                    |
| 592-602816       | 4/19/2024 | 12:49    | Readings | PID           | SC23030324C7           | Normal          | 0                    |
| 592-602816       | 4/19/2024 | 12:48    | Readings | PID           | SC23030324C7           | Normal          | 0                    |
| 592-602816       | 4/19/2024 | 12:47    | Readings | PID           | SC23030324C7           | Normal          | 0                    |
| 592-602816       | 4/19/2024 | 12:46    | Readings | PID           | SC23030324C7           | Normal          | 0                    |
| 592-602816       | 4/19/2024 | 12:45    | Readings | PID           | SC23030324C7           | Normal          | 0                    |
| 592-602816       | 4/19/2024 | 12:44    | Readings | PID           | SC23030324C7           | Normal          | 0                    |
| 592-602816       | 4/19/2024 | 12:43    | Readings | PID           | SC23030324C7           | Normal          | 0                    |
| 592-602816       | 4/19/2024 | 12:42    | Readings | PID           | SC23030324C7           | Normal          | 0                    |
| 592-602816       | 4/19/2024 | 12:41    | Readings | PID           | SC23030324C7           | Normal          | 0                    |
| 592-602816       | 4/19/2024 | 12:40    | Readings | PID           | SC23030324C7           | Normal          | 0                    |
| 592-602816       | 4/19/2024 | 12:39    | Readings | PID           | SC23030324C7           | Normal          | 0                    |
| 592-602816       | 4/19/2024 | 12:38    | Readings | PID           | SC23030324C7           | Normal          | 0                    |
| 592-602816       | 4/19/2024 | 12:37    | Readings | PID           | SC23030324C7           | Normal          | 0                    |
| 592-602816       | 4/19/2024 | 12:36    | Readings | PID           | SC23030324C7           | Normal          | 0                    |
| 592-602816       | 4/19/2024 | 12:35    | Readings | PID           | SC23030324C7           | Normal          | 0                    |











|            |           |                |     |              |        |   |
|------------|-----------|----------------|-----|--------------|--------|---|
| 592-602816 | 4/19/2024 | 10:22 Readings | PID | SC23030324C7 | Normal | 0 |
| 592-602816 | 4/19/2024 | 10:21 Readings | PID | SC23030324C7 | Normal | 0 |
| 592-602816 | 4/19/2024 | 10:20 Readings | PID | SC23030324C7 | Normal | 0 |
| 592-602816 | 4/19/2024 | 10:19 Readings | PID | SC23030324C7 | Normal | 0 |
| 592-602816 | 4/19/2024 | 10:18 Readings | PID | SC23030324C7 | Normal | 0 |
| 592-602816 | 4/19/2024 | 10:17 Readings | PID | SC23030324C7 | Normal | 0 |
| 592-602816 | 4/19/2024 | 10:16 Readings | PID | SC23030324C7 | Normal | 0 |
| 592-602816 | 4/19/2024 | 10:15 Readings | PID | SC23030324C7 | Normal | 0 |
| 592-602816 | 4/19/2024 | 10:14 Readings | PID | SC23030324C7 | Normal | 0 |
| 592-602816 | 4/19/2024 | 10:13 Readings | PID | SC23030324C7 | Normal | 0 |
| 592-602816 | 4/19/2024 | 10:12 Readings | PID | SC23030324C7 | Normal | 0 |
| 592-602816 | 4/19/2024 | 10:11 Readings | PID | SC23030324C7 | Normal | 0 |
| 592-602816 | 4/19/2024 | 10:10 Readings | PID | SC23030324C7 | Normal | 0 |
| 592-602816 | 4/19/2024 | 10:09 Readings | PID | SC23030324C7 | Normal | 0 |
| 592-602816 | 4/19/2024 | 10:08 Readings | PID | SC23030324C7 | Normal | 0 |
| 592-602816 | 4/19/2024 | 10:07 Readings | PID | SC23030324C7 | Normal | 0 |
| 592-602816 | 4/19/2024 | 10:06 Readings | PID | SC23030324C7 | Normal | 0 |
| 592-602816 | 4/19/2024 | 10:05 Readings | PID | SC23030324C7 | Normal | 0 |
| 592-602816 | 4/19/2024 | 10:04 Readings | PID | SC23030324C7 | Normal | 0 |
| 592-602816 | 4/19/2024 | 10:03 Readings | PID | SC23030324C7 | Normal | 0 |
| 592-602816 | 4/19/2024 | 10:02 Readings | PID | SC23030324C7 | Normal | 0 |
| 592-602816 | 4/19/2024 | 10:01 Readings | PID | SC23030324C7 | Normal | 0 |
| 592-602816 | 4/19/2024 | 10:00 Readings | PID | SC23030324C7 | Normal | 0 |
| 592-602816 | 4/19/2024 | 9:59 Readings  | PID | SC23030324C7 | Normal | 0 |
| 592-602816 | 4/19/2024 | 9:58 Readings  | PID | SC23030324C7 | Normal | 0 |
| 592-602816 | 4/19/2024 | 9:57 Readings  | PID | SC23030324C7 | Normal | 0 |
| 592-602816 | 4/19/2024 | 9:56 Readings  | PID | SC23030324C7 | Normal | 0 |
| 592-602816 | 4/19/2024 | 9:55 Readings  | PID | SC23030324C7 | Normal | 0 |
| 592-602816 | 4/19/2024 | 9:54 Readings  | PID | SC23030324C7 | Normal | 0 |
| 592-602816 | 4/19/2024 | 9:53 Readings  | PID | SC23030324C7 | Normal | 0 |
| 592-602816 | 4/19/2024 | 9:52 Readings  | PID | SC23030324C7 | Normal | 0 |
| 592-602816 | 4/19/2024 | 9:51 Readings  | PID | SC23030324C7 | Normal | 0 |
| 592-602816 | 4/19/2024 | 9:50 Readings  | PID | SC23030324C7 | Normal | 0 |

|            |           |               |     |              |        |     |
|------------|-----------|---------------|-----|--------------|--------|-----|
| 592-602816 | 4/19/2024 | 9:49 Readings | PID | SC23030324C7 | Normal | 0   |
| 592-602816 | 4/19/2024 | 9:48 Readings | PID | SC23030324C7 | Normal | 0   |
| 592-602816 | 4/19/2024 | 9:47 Readings | PID | SC23030324C7 | Normal | 0   |
| 592-602816 | 4/19/2024 | 9:46 Readings | PID | SC23030324C7 | Normal | 0   |
| 592-602816 | 4/19/2024 | 9:45 Readings | PID | SC23030324C7 | Normal | 0   |
| 592-602816 | 4/19/2024 | 9:44 Readings | PID | SC23030324C7 | Normal | 0   |
| 592-602816 | 4/19/2024 | 9:43 Readings | PID | SC23030324C7 | Normal | 0   |
| 592-602816 | 4/19/2024 | 9:42 Readings | PID | SC23030324C7 | Normal | 0   |
| 592-602816 | 4/19/2024 | 9:41 Readings | PID | SC23030324C7 | Normal | 0   |
| 592-602816 | 4/19/2024 | 9:40 Readings | PID | SC23030324C7 | Normal | 0   |
| 592-602816 | 4/19/2024 | 9:39 Readings | PID | SC23030324C7 | Normal | 0   |
| 592-602816 | 4/19/2024 | 9:38 Readings | PID | SC23030324C7 | Normal | 0   |
| 592-602816 | 4/19/2024 | 9:37 Readings | PID | SC23030324C7 | Normal | 0   |
| 592-602816 | 4/19/2024 | 9:36 Readings | PID | SC23030324C7 | Normal | 0   |
| 592-602816 | 4/19/2024 | 9:35 Readings | PID | SC23030324C7 | Normal | 0   |
| 592-602816 | 4/19/2024 | 9:34 Readings | PID | SC23030324C7 | Normal | 0   |
| 592-602816 | 4/19/2024 | 9:33 Readings | PID | SC23030324C7 | Normal | 0   |
| 592-602816 | 4/19/2024 | 9:32 Readings | PID | SC23030324C7 | Normal | 0   |
| 592-602816 | 4/19/2024 | 9:31 Readings | PID | SC23030324C7 | Normal | 0.1 |
| 592-602816 | 4/19/2024 | 9:30 Readings | PID | SC23030324C7 | Normal | 0.1 |
| 592-602816 | 4/19/2024 | 9:29 Readings | PID | SC23030324C7 | Normal | 0   |
| 592-602816 | 4/19/2024 | 9:28 Readings | PID | SC23030324C7 | Normal | 0   |
| 592-602816 | 4/19/2024 | 9:27 Readings | PID | SC23030324C7 | Normal | 0   |
| 592-602816 | 4/19/2024 | 9:26 Readings | PID | SC23030324C7 | Normal | 0   |
| 592-602816 | 4/19/2024 | 9:25 Readings | PID | SC23030324C7 | Normal | 0   |
| 592-602816 | 4/19/2024 | 9:24 Readings | PID | SC23030324C7 | Normal | 0   |
| 592-602816 | 4/19/2024 | 9:23 Readings | PID | SC23030324C7 | Normal | 0.1 |
| 592-602816 | 4/19/2024 | 9:22 Readings | PID | SC23030324C7 | Normal | 0   |
| 592-602816 | 4/19/2024 | 9:21 Readings | PID | SC23030324C7 | Normal | 0   |
| 592-602816 | 4/19/2024 | 9:20 Readings | PID | SC23030324C7 | Normal | 0   |
| 592-602816 | 4/19/2024 | 9:19 Readings | PID | SC23030324C7 | Normal | 0   |
| 592-602816 | 4/19/2024 | 9:18 Readings | PID | SC23030324C7 | Normal | 0   |
| 592-602816 | 4/19/2024 | 9:17 Readings | PID | SC23030324C7 | Normal | 0.1 |

|            |           |               |     |              |        |     |
|------------|-----------|---------------|-----|--------------|--------|-----|
| 592-602816 | 4/19/2024 | 9:16 Readings | PID | SC23030324C7 | Normal | 0.1 |
| 592-602816 | 4/19/2024 | 9:15 Readings | PID | SC23030324C7 | Normal | 0   |
| 592-602816 | 4/19/2024 | 9:14 Readings | PID | SC23030324C7 | Normal | 0.1 |
| 592-602816 | 4/19/2024 | 9:13 Readings | PID | SC23030324C7 | Normal | 0   |
| 592-602816 | 4/19/2024 | 9:12 Readings | PID | SC23030324C7 | Normal | 0   |
| 592-602816 | 4/19/2024 | 9:11 Readings | PID | SC23030324C7 | Normal | 0   |
| 592-602816 | 4/19/2024 | 9:10 Readings | PID | SC23030324C7 | Normal | 0   |
| 592-602816 | 4/19/2024 | 9:09 Readings | PID | SC23030324C7 | Normal | 0   |
| 592-602816 | 4/19/2024 | 9:08 Readings | PID | SC23030324C7 | Normal | 0   |
| 592-602816 | 4/19/2024 | 9:07 Readings | PID | SC23030324C7 | Normal | 0   |
| 592-602816 | 4/19/2024 | 9:06 Readings | PID | SC23030324C7 | Normal | 0   |
| 592-602816 | 4/19/2024 | 9:05 Readings | PID | SC23030324C7 | Normal | 0   |
| 592-602816 | 4/19/2024 | 9:04 Readings | PID | SC23030324C7 | Normal | 0   |
| 592-602816 | 4/19/2024 | 9:03 Readings | PID | SC23030324C7 | Normal | 0.2 |
| 592-602816 | 4/19/2024 | 9:02 Readings | PID | SC23030324C7 | Normal | 0.2 |
| 592-602816 | 4/19/2024 | 9:01 Readings | PID | SC23030324C7 | Normal | 0   |
| 592-602816 | 4/19/2024 | 9:00 Readings | PID | SC23030324C7 | Normal | 0   |
| 592-602816 | 4/19/2024 | 8:59 Readings | PID | SC23030324C7 | Normal | 0   |
| 592-602816 | 4/19/2024 | 8:58 Readings | PID | SC23030324C7 | Normal | 0   |
| 592-602816 | 4/19/2024 | 8:57 Readings | PID | SC23030324C7 | Normal | 0.1 |
| 592-602816 | 4/19/2024 | 8:56 Readings | PID | SC23030324C7 | Normal | 0.1 |
| 592-602816 | 4/19/2024 | 8:55 Readings | PID | SC23030324C7 | Normal | 0   |
| 592-602816 | 4/19/2024 | 8:54 Readings | PID | SC23030324C7 | Normal | 0   |
| 592-602816 | 4/19/2024 | 8:53 Readings | PID | SC23030324C7 | Normal | 0   |
| 592-602816 | 4/19/2024 | 8:52 Readings | PID | SC23030324C7 | Normal | 0.2 |
| 592-602816 | 4/19/2024 | 8:51 Readings | PID | SC23030324C7 | Normal | 0.3 |
| 592-602816 | 4/19/2024 | 8:50 Readings | PID | SC23030324C7 | Normal | 0.2 |
| 592-602816 | 4/19/2024 | 8:49 Readings | PID | SC23030324C7 | Normal | 0   |
| 592-602816 | 4/19/2024 | 8:48 Readings | PID | SC23030324C7 | Normal | 0   |
| 592-602816 | 4/19/2024 | 8:47 Readings | PID | SC23030324C7 | Normal | 0   |
| 592-602816 | 4/19/2024 | 8:46 Readings | PID | SC23030324C7 | Normal | 0   |
| 592-602816 | 4/19/2024 | 8:45 Readings | PID | SC23030324C7 | Normal | 0.5 |
| 592-602816 | 4/19/2024 | 8:44 Readings | PID | SC23030324C7 | Normal | 0.4 |

|            |           |               |     |              |        |     |
|------------|-----------|---------------|-----|--------------|--------|-----|
| 592-602816 | 4/19/2024 | 8:43 Readings | PID | SC23030324C7 | Normal | 0.1 |
| 592-602816 | 4/19/2024 | 8:42 Readings | PID | SC23030324C7 | Normal | 0.4 |
| 592-602816 | 4/19/2024 | 8:41 Readings | PID | SC23030324C7 | Normal | 0   |
| 592-602816 | 4/19/2024 | 8:40 Readings | PID | SC23030324C7 | Normal | 0   |
| 592-602816 | 4/19/2024 | 8:39 Readings | PID | SC23030324C7 | Normal | 0.2 |
| 592-602816 | 4/19/2024 | 8:38 Readings | PID | SC23030324C7 | Normal | 0   |
| 592-602816 | 4/19/2024 | 8:37 Readings | PID | SC23030324C7 | Normal | 0   |
| 592-602816 | 4/19/2024 | 8:36 Readings | PID | SC23030324C7 | Normal | 0   |
| 592-602816 | 4/19/2024 | 8:35 Readings | PID | SC23030324C7 | Normal | 0.1 |
| 592-602816 | 4/19/2024 | 8:34 Readings | PID | SC23030324C7 | Normal | 0.2 |
| 592-602816 | 4/19/2024 | 8:33 Readings | PID | SC23030324C7 | Normal | 0   |
| 592-602816 | 4/19/2024 | 8:32 Readings | PID | SC23030324C7 | Normal | 0   |
| 592-602816 | 4/19/2024 | 8:31 Readings | PID | SC23030324C7 | Normal | 0   |
| 592-602816 | 4/19/2024 | 8:30 Readings | PID | SC23030324C7 | Normal | 0   |
| 592-602816 | 4/19/2024 | 8:29 Readings | PID | SC23030324C7 | Normal | 0.1 |
| 592-602816 | 4/19/2024 | 8:28 Readings | PID | SC23030324C7 | Normal | 0   |
| 592-602816 | 4/19/2024 | 8:27 Readings | PID | SC23030324C7 | Normal | 0   |
| 592-602816 | 4/19/2024 | 8:26 Readings | PID | SC23030324C7 | Normal | 0.1 |
| 592-602816 | 4/19/2024 | 8:25 Readings | PID | SC23030324C7 | Normal | 0   |
| 592-602816 | 4/19/2024 | 8:24 Readings | PID | SC23030324C7 | Normal | 0   |
| 592-602816 | 4/19/2024 | 8:23 Readings | PID | SC23030324C7 | Normal | 0   |
| 592-602816 | 4/19/2024 | 8:22 Readings | PID | SC23030324C7 | Normal | 0   |
| 592-602816 | 4/19/2024 | 8:21 Readings | PID | SC23030324C7 | Normal | 0   |
| 592-602816 | 4/19/2024 | 8:20 Readings | PID | SC23030324C7 | Normal | 0   |
| 592-602816 | 4/19/2024 | 8:19 Readings | PID | SC23030324C7 | Normal | 0   |
| 592-602816 | 4/19/2024 | 8:18 Readings | PID | SC23030324C7 | Normal | 0   |
| 592-602816 | 4/19/2024 | 8:17 Readings | PID | SC23030324C7 | Normal | 0.1 |
| 592-602816 | 4/19/2024 | 8:16 Readings | PID | SC23030324C7 | Normal | 0.2 |
| 592-602816 | 4/19/2024 | 8:15 Readings | PID | SC23030324C7 | Normal | 0   |
| 592-602816 | 4/19/2024 | 8:14 Readings | PID | SC23030324C7 | Normal | 0   |
| 592-602816 | 4/19/2024 | 8:13 Readings | PID | SC23030324C7 | Normal | 0.1 |
| 592-602816 | 4/19/2024 | 8:12 Readings | PID | SC23030324C7 | Normal | 0   |
| 592-602816 | 4/19/2024 | 8:11 Readings | PID | SC23030324C7 | Normal | 0   |

|            |           |               |     |              |        |     |
|------------|-----------|---------------|-----|--------------|--------|-----|
| 592-602816 | 4/19/2024 | 8:10 Readings | PID | SC23030324C7 | Normal | 0   |
| 592-602816 | 4/19/2024 | 8:09 Readings | PID | SC23030324C7 | Normal | 0   |
| 592-602816 | 4/19/2024 | 8:08 Readings | PID | SC23030324C7 | Normal | 0   |
| 592-602816 | 4/19/2024 | 8:07 Readings | PID | SC23030324C7 | Normal | 0   |
| 592-602816 | 4/19/2024 | 8:06 Readings | PID | SC23030324C7 | Normal | 0   |
| 592-602816 | 4/19/2024 | 8:05 Readings | PID | SC23030324C7 | Normal | 0.1 |
| 592-602816 | 4/19/2024 | 8:04 Readings | PID | SC23030324C7 | Normal | 0   |
| 592-602816 | 4/19/2024 | 8:03 Readings | PID | SC23030324C7 | Normal | 0   |
| 592-602816 | 4/19/2024 | 8:02 Readings | PID | SC23030324C7 | Normal | 0   |
| 592-602816 | 4/19/2024 | 8:01 Readings | PID | SC23030324C7 | Normal | 0   |
| 592-602816 | 4/19/2024 | 8:00 Readings | PID | SC23030324C7 | Normal | 0   |
| 592-602816 | 4/19/2024 | 7:59 Readings | PID | SC23030324C7 | Normal | 0   |
| 592-602816 | 4/19/2024 | 7:58 Readings | PID | SC23030324C7 | Normal | 0   |
| 592-602816 | 4/19/2024 | 7:57 Readings | PID | SC23030324C7 | Normal | 0   |
| 592-602816 | 4/19/2024 | 7:56 Readings | PID | SC23030324C7 | Normal | 0   |
| 592-602816 | 4/19/2024 | 7:55 Readings | PID | SC23030324C7 | Normal | 0   |
| 592-602816 | 4/19/2024 | 7:54 Readings | PID | SC23030324C7 | Normal | 0   |
| 592-602816 | 4/19/2024 | 7:53 Readings | PID | SC23030324C7 | Normal | 0   |
| 592-602816 | 4/19/2024 | 7:52 Readings | PID | SC23030324C7 | Normal | 0   |
| 592-602816 | 4/19/2024 | 7:51 Readings | PID | SC23030324C7 | Normal | 0.1 |
| 592-602816 | 4/19/2024 | 7:50 Readings | PID | SC23030324C7 | Normal | 0.2 |
| 592-602816 | 4/19/2024 | 7:49 Readings | PID | SC23030324C7 | Normal | 0   |
| 592-602816 | 4/19/2024 | 7:48 Readings | PID | SC23030324C7 | Normal | 0   |
| 592-602816 | 4/19/2024 | 7:47 Readings | PID | SC23030324C7 | Normal | 0.7 |
| 592-602816 | 4/19/2024 | 7:46 Readings | PID | SC23030324C7 | Normal | 0   |
| 592-602816 | 4/19/2024 | 7:45 Readings | PID | SC23030324C7 | Normal | 0   |
| 592-602816 | 4/19/2024 | 7:44 Readings | PID | SC23030324C7 | Normal | 0   |
| 592-602816 | 4/19/2024 | 7:43 Readings | PID | SC23030324C7 | Normal | 0   |
| 592-602816 | 4/19/2024 | 7:42 Readings | PID | SC23030324C7 | Normal | 0   |
| 592-602816 | 4/19/2024 | 7:41 Readings | PID | SC23030324C7 | Normal | 0   |
| 592-602816 | 4/19/2024 | 7:40 Readings | PID | SC23030324C7 | Normal | 0   |
| 592-602816 | 4/19/2024 | 7:39 Readings | PID | SC23030324C7 | Normal | 0   |
| 592-602816 | 4/19/2024 | 7:38 Readings | PID | SC23030324C7 | Normal | 0.1 |



|            |           |               |     |              |        |   |
|------------|-----------|---------------|-----|--------------|--------|---|
| 592-602816 | 4/19/2024 | 7:04 Readings | PID | SC23030324C7 | Normal | 0 |
| 592-602816 | 4/19/2024 | 7:03 Readings | PID | SC23030324C7 | Normal | 0 |
| 592-602816 | 4/19/2024 | 7:02 Readings | PID | SC23030324C7 | Normal | 0 |
| 592-602816 | 4/19/2024 | 7:01 Readings | PID | SC23030324C7 | Normal | 0 |
| 592-602816 | 4/19/2024 | 7:00 Readings | PID | SC23030324C7 | Normal | 0 |
| 592-602816 | 4/19/2024 | 6:59 Readings | PID | SC23030324C7 | Normal | 0 |
| 592-602816 | 4/19/2024 | 6:58 Readings | PID | SC23030324C7 | Normal | 0 |
| 592-602816 | 4/19/2024 | 6:57 Readings | PID | SC23030324C7 | Normal | 0 |
| 592-602816 | 4/19/2024 | 6:56 Readings | PID | SC23030324C7 | Normal | 0 |
| 592-602816 | 4/19/2024 | 6:55 Readings | PID | SC23030324C7 | Normal | 0 |
| 592-602816 | 4/19/2024 | 6:54 Readings | PID | SC23030324C7 | Normal | 0 |
| 592-602816 | 4/19/2024 | 6:53 Readings | PID | SC23030324C7 | Normal | 0 |
| 592-602816 | 4/19/2024 | 6:52 Readings | PID | SC23030324C7 | Normal | 0 |
| 592-602816 | 4/19/2024 | 6:51 Readings | PID | SC23030324C7 | Normal | 0 |
| 592-602816 | 4/19/2024 | 6:50 Readings | PID | SC23030324C7 | Normal | 0 |
| 592-602816 | 4/19/2024 | 6:49 Readings | PID | SC23030324C7 | Normal | 0 |
| 592-602816 | 4/19/2024 | 6:48 Readings | PID | SC23030324C7 | Normal | 0 |
| 592-602816 | 4/19/2024 | 6:47 Readings | PID | SC23030324C7 | Normal | 0 |
| 592-602816 | 4/19/2024 | 6:46 Readings | PID | SC23030324C7 | Normal | 0 |
| 592-602816 | 4/19/2024 | 6:45 Readings | PID | SC23030324C7 | Normal | 0 |
| 592-602816 | 4/19/2024 | 6:44 Readings | PID | SC23030324C7 | Normal | 0 |
| 592-602816 | 4/19/2024 | 6:43 Readings | PID | SC23030324C7 | Normal | 0 |
| 592-602816 | 4/19/2024 | 6:42 Readings | PID | SC23030324C7 | Normal | 0 |
| 592-602816 | 4/19/2024 | CONFIG        | PID | SC23030324C7 |        |   |



|                          |              |
|--------------------------|--------------|
| Instrument Name          | DustTrak DRX |
| Model Number             | 8533         |
| Serial Number            | 8533181207   |
| Firmware Version         | 3.1          |
| Calibration Date         | 6/1/2023     |
| Test Name                | MANUAL_002   |
| Test Start Time          | 6:41:24 AM   |
| Test Start Date          | 4/19/2024    |
| Test Length [D:H:M]      | 0:06:22      |
| Test Interval [M:S]      | 1:00         |
| PM1 Average [mg/m3]      | 0.022        |
| PM1 Minimum [mg/m3]      | 0.012        |
| PM1 Maximum [mg/m3]      | 0.092        |
| PM1 TWA [mg/m3]          | 0.017        |
| Photometric User Cal     | 1            |
| Size Correction User Cal | 1            |
| Flow User Cal            | 0            |
| Errors                   |              |
| Number of Samples        | 382          |

| Elapsed Time [s] | PM1 [mg/m3] | Alarms | Errors |
|------------------|-------------|--------|--------|
| 6:41             | 0.091       |        |        |
| 6:42             | 0.017       |        |        |
| 6:43             | 0.015       |        |        |
| 6:44             | 0.014       |        |        |
| 6:45             | 0.014       |        |        |
| 6:46             | 0.014       |        |        |
| 6:47             | 0.013       |        |        |
| 6:48             | 0.013       |        |        |
| 6:49             | 0.013       |        |        |
| 6:50             | 0.013       |        |        |
| 6:51             | 0.013       |        |        |
| 6:52             | 0.013       |        |        |
| 6:53             | 0.013       |        |        |
| 6:54             | 0.013       |        |        |
| 6:55             | 0.014       |        |        |
| 6:56             | 0.014       |        |        |
| 6:57             | 0.013       |        |        |
| 6:58             | 0.013       |        |        |
| 6:59             | 0.013       |        |        |
| 7:00             | 0.014       |        |        |
| 7:01             | 0.017       |        |        |
| 7:02             | 0.013       |        |        |
| 7:03             | 0.012       |        |        |

|      |       |
|------|-------|
| 7:04 | 0.014 |
| 7:05 | 0.014 |
| 7:06 | 0.013 |
| 7:07 | 0.013 |
| 7:08 | 0.012 |
| 7:09 | 0.012 |
| 7:10 | 0.012 |
| 7:11 | 0.013 |
| 7:12 | 0.013 |
| 7:13 | 0.012 |
| 7:14 | 0.013 |
| 7:15 | 0.014 |
| 7:16 | 0.013 |
| 7:17 | 0.013 |
| 7:18 | 0.013 |
| 7:19 | 0.013 |
| 7:20 | 0.013 |
| 7:21 | 0.013 |
| 7:22 | 0.013 |
| 7:23 | 0.015 |
| 7:24 | 0.017 |
| 7:25 | 0.016 |
| 7:26 | 0.015 |
| 7:27 | 0.018 |
| 7:28 | 0.014 |
| 7:29 | 0.013 |
| 7:30 | 0.013 |
| 7:31 | 0.017 |
| 7:32 | 0.017 |
| 7:33 | 0.018 |
| 7:34 | 0.015 |
| 7:35 | 0.019 |
| 7:36 | 0.015 |
| 7:37 | 0.021 |
| 7:38 | 0.016 |
| 7:39 | 0.017 |
| 7:40 | 0.014 |
| 7:41 | 0.014 |
| 7:42 | 0.014 |
| 7:43 | 0.013 |
| 7:44 | 0.014 |
| 7:45 | 0.014 |
| 7:46 | 0.013 |
| 7:47 | 0.025 |

|      |       |
|------|-------|
| 7:48 | 0.02  |
| 7:49 | 0.024 |
| 7:50 | 0.033 |
| 7:51 | 0.026 |
| 7:52 | 0.061 |
| 7:53 | 0.079 |
| 7:54 | 0.057 |
| 7:55 | 0.08  |
| 7:56 | 0.059 |
| 7:57 | 0.037 |
| 7:58 | 0.073 |
| 7:59 | 0.068 |
| 8:00 | 0.038 |
| 8:01 | 0.037 |
| 8:02 | 0.04  |
| 8:03 | 0.062 |
| 8:04 | 0.033 |
| 8:05 | 0.017 |
| 8:06 | 0.023 |
| 8:07 | 0.02  |
| 8:08 | 0.025 |
| 8:09 | 0.045 |
| 8:10 | 0.037 |
| 8:11 | 0.036 |
| 8:12 | 0.043 |
| 8:13 | 0.027 |
| 8:14 | 0.022 |
| 8:15 | 0.017 |
| 8:16 | 0.014 |
| 8:17 | 0.016 |
| 8:18 | 0.015 |
| 8:19 | 0.014 |
| 8:20 | 0.013 |
| 8:21 | 0.016 |
| 8:22 | 0.015 |
| 8:23 | 0.014 |
| 8:24 | 0.02  |
| 8:25 | 0.019 |
| 8:26 | 0.014 |
| 8:27 | 0.015 |
| 8:28 | 0.018 |
| 8:29 | 0.025 |
| 8:30 | 0.019 |
| 8:31 | 0.017 |

|      |       |
|------|-------|
| 8:32 | 0.015 |
| 8:33 | 0.014 |
| 8:34 | 0.018 |
| 8:35 | 0.015 |
| 8:36 | 0.015 |
| 8:37 | 0.015 |
| 8:38 | 0.014 |
| 8:39 | 0.014 |
| 8:40 | 0.015 |
| 8:41 | 0.014 |
| 8:42 | 0.014 |
| 8:43 | 0.014 |
| 8:44 | 0.015 |
| 8:45 | 0.015 |
| 8:46 | 0.014 |
| 8:47 | 0.014 |
| 8:48 | 0.015 |
| 8:49 | 0.018 |
| 8:50 | 0.015 |
| 8:51 | 0.015 |
| 8:52 | 0.015 |
| 8:53 | 0.014 |
| 8:54 | 0.015 |
| 8:55 | 0.016 |
| 8:56 | 0.022 |
| 8:57 | 0.034 |
| 8:58 | 0.016 |
| 8:59 | 0.015 |
| 9:00 | 0.014 |
| 9:01 | 0.014 |
| 9:02 | 0.015 |
| 9:03 | 0.015 |
| 9:04 | 0.019 |
| 9:05 | 0.017 |
| 9:06 | 0.028 |
| 9:07 | 0.015 |
| 9:08 | 0.015 |
| 9:09 | 0.014 |
| 9:10 | 0.015 |
| 9:11 | 0.016 |
| 9:12 | 0.018 |
| 9:13 | 0.015 |
| 9:14 | 0.019 |
| 9:15 | 0.018 |

|      |       |
|------|-------|
| 9:16 | 0.016 |
| 9:17 | 0.02  |
| 9:18 | 0.015 |
| 9:19 | 0.015 |
| 9:20 | 0.016 |
| 9:21 | 0.024 |
| 9:22 | 0.032 |
| 9:23 | 0.034 |
| 9:24 | 0.025 |
| 9:25 | 0.04  |
| 9:26 | 0.016 |
| 9:27 | 0.019 |
| 9:28 | 0.016 |
| 9:29 | 0.036 |
| 9:30 | 0.017 |
| 9:31 | 0.016 |
| 9:32 | 0.021 |
| 9:33 | 0.016 |
| 9:34 | 0.026 |
| 9:35 | 0.02  |
| 9:36 | 0.016 |
| 9:37 | 0.016 |
| 9:38 | 0.015 |
| 9:39 | 0.015 |
| 9:40 | 0.015 |
| 9:41 | 0.015 |
| 9:42 | 0.016 |
| 9:43 | 0.016 |
| 9:44 | 0.016 |
| 9:45 | 0.016 |
| 9:46 | 0.016 |
| 9:47 | 0.018 |
| 9:48 | 0.016 |
| 9:49 | 0.017 |
| 9:50 | 0.018 |
| 9:51 | 0.016 |
| 9:52 | 0.016 |
| 9:53 | 0.017 |
| 9:54 | 0.023 |
| 9:55 | 0.021 |
| 9:56 | 0.05  |
| 9:57 | 0.018 |
| 9:58 | 0.018 |
| 9:59 | 0.017 |

|       |       |
|-------|-------|
| 10:00 | 0.016 |
| 10:01 | 0.018 |
| 10:02 | 0.017 |
| 10:03 | 0.022 |
| 10:04 | 0.023 |
| 10:05 | 0.031 |
| 10:06 | 0.018 |
| 10:07 | 0.017 |
| 10:08 | 0.017 |
| 10:09 | 0.027 |
| 10:10 | 0.03  |
| 10:11 | 0.022 |
| 10:12 | 0.024 |
| 10:13 | 0.018 |
| 10:14 | 0.017 |
| 10:15 | 0.019 |
| 10:16 | 0.018 |
| 10:17 | 0.019 |
| 10:18 | 0.019 |
| 10:19 | 0.017 |
| 10:20 | 0.018 |
| 10:21 | 0.019 |
| 10:22 | 0.018 |
| 10:23 | 0.021 |
| 10:24 | 0.02  |
| 10:25 | 0.019 |
| 10:26 | 0.018 |
| 10:27 | 0.021 |
| 10:28 | 0.018 |
| 10:29 | 0.017 |
| 10:30 | 0.018 |
| 10:31 | 0.018 |
| 10:32 | 0.017 |
| 10:33 | 0.023 |
| 10:34 | 0.02  |
| 10:35 | 0.02  |
| 10:36 | 0.02  |
| 10:37 | 0.033 |
| 10:38 | 0.04  |
| 10:39 | 0.018 |
| 10:40 | 0.018 |
| 10:41 | 0.024 |
| 10:42 | 0.022 |
| 10:43 | 0.035 |

|       |       |
|-------|-------|
| 10:44 | 0.022 |
| 10:45 | 0.017 |
| 10:46 | 0.016 |
| 10:47 | 0.025 |
| 10:48 | 0.022 |
| 10:49 | 0.029 |
| 10:50 | 0.016 |
| 10:51 | 0.017 |
| 10:52 | 0.018 |
| 10:53 | 0.018 |
| 10:54 | 0.024 |
| 10:55 | 0.016 |
| 10:56 | 0.021 |
| 10:57 | 0.021 |
| 10:58 | 0.02  |
| 10:59 | 0.021 |
| 11:00 | 0.035 |
| 11:01 | 0.024 |
| 11:02 | 0.037 |
| 11:03 | 0.036 |
| 11:04 | 0.018 |
| 11:05 | 0.019 |
| 11:06 | 0.024 |
| 11:07 | 0.045 |
| 11:08 | 0.025 |
| 11:09 | 0.023 |
| 11:10 | 0.022 |
| 11:11 | 0.033 |
| 11:12 | 0.028 |
| 11:13 | 0.02  |
| 11:14 | 0.021 |
| 11:15 | 0.023 |
| 11:16 | 0.024 |
| 11:17 | 0.021 |
| 11:18 | 0.017 |
| 11:19 | 0.025 |
| 11:20 | 0.021 |
| 11:21 | 0.019 |
| 11:22 | 0.029 |
| 11:23 | 0.019 |
| 11:24 | 0.026 |
| 11:25 | 0.019 |
| 11:26 | 0.021 |
| 11:27 | 0.021 |

|       |       |
|-------|-------|
| 11:28 | 0.03  |
| 11:29 | 0.033 |
| 11:30 | 0.018 |
| 11:31 | 0.048 |
| 11:32 | 0.022 |
| 11:33 | 0.092 |
| 11:34 | 0.023 |
| 11:35 | 0.019 |
| 11:36 | 0.024 |
| 11:37 | 0.032 |
| 11:38 | 0.026 |
| 11:39 | 0.024 |
| 11:40 | 0.025 |
| 11:41 | 0.036 |
| 11:42 | 0.042 |
| 11:43 | 0.028 |
| 11:44 | 0.019 |
| 11:45 | 0.021 |
| 11:46 | 0.028 |
| 11:47 | 0.037 |
| 11:48 | 0.027 |
| 11:49 | 0.022 |
| 11:50 | 0.017 |
| 11:51 | 0.022 |
| 11:52 | 0.021 |
| 11:53 | 0.022 |
| 11:54 | 0.017 |
| 11:55 | 0.09  |
| 11:56 | 0.03  |
| 11:57 | 0.017 |
| 11:58 | 0.017 |
| 11:59 | 0.019 |
| 12:00 | 0.019 |
| 12:01 | 0.02  |
| 12:02 | 0.029 |
| 12:03 | 0.018 |
| 12:04 | 0.017 |
| 12:05 | 0.018 |
| 12:06 | 0.02  |
| 12:07 | 0.063 |
| 12:08 | 0.036 |
| 12:09 | 0.041 |
| 12:10 | 0.019 |
| 12:11 | 0.023 |



|       |       |
|-------|-------|
| 12:12 | 0.018 |
| 12:13 | 0.016 |
| 12:14 | 0.021 |
| 12:15 | 0.021 |
| 12:16 | 0.036 |
| 12:17 | 0.02  |
| 12:18 | 0.018 |
| 12:19 | 0.031 |
| 12:20 | 0.019 |
| 12:21 | 0.023 |
| 12:22 | 0.017 |
| 12:23 | 0.024 |
| 12:24 | 0.018 |
| 12:25 | 0.016 |
| 12:26 | 0.02  |
| 12:27 | 0.018 |
| 12:28 | 0.016 |
| 12:29 | 0.016 |
| 12:30 | 0.037 |
| 12:31 | 0.016 |
| 12:32 | 0.016 |
| 12:33 | 0.016 |
| 12:34 | 0.016 |
| 12:35 | 0.016 |
| 12:36 | 0.019 |
| 12:37 | 0.021 |
| 12:38 | 0.035 |
| 12:39 | 0.033 |
| 12:40 | 0.016 |
| 12:41 | 0.022 |
| 12:42 | 0.017 |
| 12:43 | 0.05  |
| 12:44 | 0.022 |
| 12:45 | 0.02  |
| 12:46 | 0.017 |
| 12:47 | 0.016 |
| 12:48 | 0.016 |
| 12:49 | 0.036 |
| 12:50 | 0.035 |
| 12:51 | 0.019 |
| 12:52 | 0.021 |
| 12:53 | 0.018 |
| 12:54 | 0.02  |
| 12:55 | 0.016 |

|       |       |
|-------|-------|
| 12:56 | 0.016 |
| 12:57 | 0.03  |
| 12:58 | 0.017 |
| 12:59 | 0.018 |
| 13:00 | 0.018 |
| 13:01 | 0.017 |
| 13:02 | 0.024 |

| Device Serial No | Log Date  | LogTime | Log Type | Sensor 1 Type | Sensor 1 Serial Number | Sensor 1 Status | Sensor 1 Gas Reading |
|------------------|-----------|---------|----------|---------------|------------------------|-----------------|----------------------|
| 592-600871       | 4/19/2024 | 13:03   | Readings | PID           | SC23030408A8           | Normal          | 0                    |
| 592-600871       | 4/19/2024 | 13:02   | Readings | PID           | SC23030408A8           | Normal          | 0                    |
| 592-600871       | 4/19/2024 | 13:01   | Readings | PID           | SC23030408A8           | Normal          | 0                    |
| 592-600871       | 4/19/2024 | 13:00   | Readings | PID           | SC23030408A8           | Normal          | 0                    |
| 592-600871       | 4/19/2024 | 12:59   | Readings | PID           | SC23030408A8           | Normal          | 0                    |
| 592-600871       | 4/19/2024 | 12:58   | Readings | PID           | SC23030408A8           | Normal          | 0                    |
| 592-600871       | 4/19/2024 | 12:57   | Readings | PID           | SC23030408A8           | Normal          | 0                    |
| 592-600871       | 4/19/2024 | 12:56   | Readings | PID           | SC23030408A8           | Normal          | 0                    |
| 592-600871       | 4/19/2024 | 12:55   | Readings | PID           | SC23030408A8           | Normal          | 0                    |
| 592-600871       | 4/19/2024 | 12:54   | Readings | PID           | SC23030408A8           | Normal          | 0                    |
| 592-600871       | 4/19/2024 | 12:53   | Readings | PID           | SC23030408A8           | Normal          | 0                    |
| 592-600871       | 4/19/2024 | 12:52   | Readings | PID           | SC23030408A8           | Normal          | 0                    |
| 592-600871       | 4/19/2024 | 12:51   | Readings | PID           | SC23030408A8           | Normal          | 0                    |
| 592-600871       | 4/19/2024 | 12:50   | Readings | PID           | SC23030408A8           | Normal          | 0                    |
| 592-600871       | 4/19/2024 | 12:49   | Readings | PID           | SC23030408A8           | Normal          | 0                    |
| 592-600871       | 4/19/2024 | 12:48   | Readings | PID           | SC23030408A8           | Normal          | 0                    |
| 592-600871       | 4/19/2024 | 12:47   | Readings | PID           | SC23030408A8           | Normal          | 0                    |
| 592-600871       | 4/19/2024 | 12:46   | Readings | PID           | SC23030408A8           | Normal          | 0                    |
| 592-600871       | 4/19/2024 | 12:45   | Readings | PID           | SC23030408A8           | Normal          | 0                    |
| 592-600871       | 4/19/2024 | 12:44   | Readings | PID           | SC23030408A8           | Normal          | 0                    |
| 592-600871       | 4/19/2024 | 12:43   | Readings | PID           | SC23030408A8           | Normal          | 0                    |
| 592-600871       | 4/19/2024 | 12:42   | Readings | PID           | SC23030408A8           | Normal          | 0                    |
| 592-600871       | 4/19/2024 | 12:41   | Readings | PID           | SC23030408A8           | Normal          | 0                    |
| 592-600871       | 4/19/2024 | 12:40   | Readings | PID           | SC23030408A8           | Normal          | 0                    |
| 592-600871       | 4/19/2024 | 12:39   | Readings | PID           | SC23030408A8           | Normal          | 0                    |
| 592-600871       | 4/19/2024 | 12:38   | Readings | PID           | SC23030408A8           | Normal          | 0                    |
| 592-600871       | 4/19/2024 | 12:37   | Readings | PID           | SC23030408A8           | Normal          | 0                    |
| 592-600871       | 4/19/2024 | 12:36   | Readings | PID           | SC23030408A8           | Normal          | 0                    |
| 592-600871       | 4/19/2024 | 12:35   | Readings | PID           | SC23030408A8           | Normal          | 0                    |
| 592-600871       | 4/19/2024 | 12:34   | Readings | PID           | SC23030408A8           | Normal          | 0                    |
| 592-600871       | 4/19/2024 | 12:33   | Readings | PID           | SC23030408A8           | Normal          | 0                    |
| 592-600871       | 4/19/2024 | 12:32   | Readings | PID           | SC23030408A8           | Normal          | 0                    |









|            |           |       |          |     |              |        |   |
|------------|-----------|-------|----------|-----|--------------|--------|---|
| 592-600871 | 4/19/2024 | 10:19 | Readings | PID | SC23030408A8 | Normal | 0 |
| 592-600871 | 4/19/2024 | 10:18 | Readings | PID | SC23030408A8 | Normal | 0 |
| 592-600871 | 4/19/2024 | 10:17 | Readings | PID | SC23030408A8 | Normal | 0 |
| 592-600871 | 4/19/2024 | 10:16 | Readings | PID | SC23030408A8 | Normal | 0 |
| 592-600871 | 4/19/2024 | 10:15 | Readings | PID | SC23030408A8 | Normal | 0 |
| 592-600871 | 4/19/2024 | 10:14 | Readings | PID | SC23030408A8 | Normal | 0 |
| 592-600871 | 4/19/2024 | 10:13 | Readings | PID | SC23030408A8 | Normal | 0 |
| 592-600871 | 4/19/2024 | 10:12 | Readings | PID | SC23030408A8 | Normal | 0 |
| 592-600871 | 4/19/2024 | 10:11 | Readings | PID | SC23030408A8 | Normal | 0 |
| 592-600871 | 4/19/2024 | 10:10 | Readings | PID | SC23030408A8 | Normal | 0 |
| 592-600871 | 4/19/2024 | 10:09 | Readings | PID | SC23030408A8 | Normal | 0 |
| 592-600871 | 4/19/2024 | 10:08 | Readings | PID | SC23030408A8 | Normal | 0 |
| 592-600871 | 4/19/2024 | 10:07 | Readings | PID | SC23030408A8 | Normal | 0 |
| 592-600871 | 4/19/2024 | 10:06 | Readings | PID | SC23030408A8 | Normal | 0 |
| 592-600871 | 4/19/2024 | 10:05 | Readings | PID | SC23030408A8 | Normal | 0 |
| 592-600871 | 4/19/2024 | 10:04 | Readings | PID | SC23030408A8 | Normal | 0 |
| 592-600871 | 4/19/2024 | 10:03 | Readings | PID | SC23030408A8 | Normal | 0 |
| 592-600871 | 4/19/2024 | 10:02 | Readings | PID | SC23030408A8 | Normal | 0 |
| 592-600871 | 4/19/2024 | 10:01 | Readings | PID | SC23030408A8 | Normal | 0 |
| 592-600871 | 4/19/2024 | 10:00 | Readings | PID | SC23030408A8 | Normal | 0 |
| 592-600871 | 4/19/2024 | 9:59  | Readings | PID | SC23030408A8 | Normal | 0 |
| 592-600871 | 4/19/2024 | 9:58  | Readings | PID | SC23030408A8 | Normal | 0 |
| 592-600871 | 4/19/2024 | 9:57  | Readings | PID | SC23030408A8 | Normal | 0 |
| 592-600871 | 4/19/2024 | 9:56  | Readings | PID | SC23030408A8 | Normal | 0 |
| 592-600871 | 4/19/2024 | 9:55  | Readings | PID | SC23030408A8 | Normal | 0 |
| 592-600871 | 4/19/2024 | 9:54  | Readings | PID | SC23030408A8 | Normal | 0 |
| 592-600871 | 4/19/2024 | 9:53  | Readings | PID | SC23030408A8 | Normal | 0 |
| 592-600871 | 4/19/2024 | 9:52  | Readings | PID | SC23030408A8 | Normal | 0 |
| 592-600871 | 4/19/2024 | 9:51  | Readings | PID | SC23030408A8 | Normal | 0 |
| 592-600871 | 4/19/2024 | 9:50  | Readings | PID | SC23030408A8 | Normal | 0 |
| 592-600871 | 4/19/2024 | 9:49  | Readings | PID | SC23030408A8 | Normal | 0 |
| 592-600871 | 4/19/2024 | 9:48  | Readings | PID | SC23030408A8 | Normal | 0 |
| 592-600871 | 4/19/2024 | 9:47  | Readings | PID | SC23030408A8 | Normal | 0 |













|            |           |               |     |              |        |   |
|------------|-----------|---------------|-----|--------------|--------|---|
| 592-600871 | 4/19/2024 | 7:01 Readings | PID | SC23030408A8 | Normal | 0 |
| 592-600871 | 4/19/2024 | 7:00 Readings | PID | SC23030408A8 | Normal | 0 |
| 592-600871 | 4/19/2024 | 6:59 Readings | PID | SC23030408A8 | Normal | 0 |
| 592-600871 | 4/19/2024 | 6:58 Readings | PID | SC23030408A8 | Normal | 0 |
| 592-600871 | 4/19/2024 | 6:57 Readings | PID | SC23030408A8 | Normal | 0 |
| 592-600871 | 4/19/2024 | 6:56 Readings | PID | SC23030408A8 | Normal | 0 |
| 592-600871 | 4/19/2024 | 6:55 Readings | PID | SC23030408A8 | Normal | 0 |
| 592-600871 | 4/19/2024 | 6:54 Readings | PID | SC23030408A8 | Normal | 0 |
| 592-600871 | 4/19/2024 | 6:53 Readings | PID | SC23030408A8 | Normal | 0 |
| 592-600871 | 4/19/2024 | 6:52 Readings | PID | SC23030408A8 | Normal | 0 |
| 592-600871 | 4/19/2024 | 6:51 Readings | PID | SC23030408A8 | Normal | 0 |
| 592-600871 | 4/19/2024 | 6:50 Readings | PID | SC23030408A8 | Normal | 0 |
| 592-600871 | 4/19/2024 | 6:49 Readings | PID | SC23030408A8 | Normal | 0 |
| 592-600871 | 4/19/2024 | 6:48 Readings | PID | SC23030408A8 | Normal | 0 |
| 592-600871 | 4/19/2024 | 6:47 Readings | PID | SC23030408A8 | Normal | 0 |
| 592-600871 | 4/19/2024 | 6:46 Readings | PID | SC23030408A8 | Normal | 0 |
| 592-600871 | 4/19/2024 | 6:45 Readings | PID | SC23030408A8 | Normal | 0 |
| 592-600871 | 4/19/2024 | 6:44 Readings | PID | SC23030408A8 | Normal | 0 |
| 592-600871 | 4/19/2024 | 6:43 Readings | PID | SC23030408A8 | Normal | 0 |
| 592-600871 | 4/19/2024 | 6:42 Readings | PID | SC23030408A8 | Normal | 0 |
| 592-600871 | 4/19/2024 | 6:41 Readings | PID | SC23030408A8 | Normal | 0 |
| 592-600871 | 4/19/2024 | CONFIG        | PID | SC23030408A8 |        |   |