



DAILY STATUS REPORT

Prepared By:

Ryan Just

WEATHER	Snow	Rain		Overcast		Partly Cloudy	X	Bright Sun	X	Wind
TEMP.	< 32	32-50	X	50-70	X	70-85		>85		NW – 7 MPH

IEC Project No:	13928	NYSDEC BCP Site No:	C224367	Date:	04/22/24
Project:	251 Douglass Street, Brooklyn, NY				

<p>Consultant: Impact Environmental Engineering and Geology, PLLC (IEEG)</p> <p>Time On: 06:35 Time Out: 18:05</p>	<p>Personnel On Site: IEEG (Environmental) – Ryan Just Broadway Construction Group - Tom Caporale Cascade Concrete Courses Triumvirate Environmental WSP- Charlie Lambert</p> <p>Equipment On Site: Minirae 3000 PID, DustTrak II</p>
---	---

Scope of Work: ISS column installation and obstruction removal.

Site Activities:

- Deploy three (3) CAMPs at the Start of the work day;
- Triumvirate Environmental pumped out the frac tank onsite, the remaining 2,900 gallons will be pumped out on 04/24/2024;
- Concrete Courses removed obstructions from the southeast portion of the Site; and
 - Cascade drilled **Column 641**, column spec below:
 - The column was 8’ diameter and drilled 51’ deep from Site grade;
 - The column consisted of a total of 20 batches;
 - Downstroke 1 paused from 15:38 to 15:56 to replace missing teeth on auger;
 - Column 641 originally planned to be 6’ diameter and drilled 36’ from Site grade, Cascade changed the spec due to possibility of columns to the east not reaching terminal depth or being eliminated from the work plan due to proximity to neighboring structure and compromising the structure integrity of that structure.
 - Cascade drilled **Column 652**, column spec below:
 - The column was 8’ diameter and drilled 51’ deep from Site grade;
 - The column consisted of a total of 25 batches;
 - Cascade drilled **Column 654**, column spec below:
 - The column was 8’ diameter and drilled 51’ deep from Site grade;
 - The column consisted of a total of 23 batches;
 - Downstroke 1 paused from 11:26 to 11:41 to replace missing teeth on auger;
 - Cascade drilled **Column 656**, column spec below:
 - The column was 8’ diameter and drilled 51’ deep from Site grade;
 - The column consisted of a total of 24 batches;

Community Air Monitoring Program (CAMP) - CAMP action level for dust (0.1 mg/m³) and VOCs (5 ppm)

- PID remained at nominal levels throughout the day
- No sustained dust exceedances were observed over a 1-min period during monitoring;
- Startup Upwind Conditions – PID = 0.2 ppm @ 06:49, Dust = 0.063 mg/m³ @ 06:59
- High Conditions (Upwind) – PID = 0.6 ppm @ 07:08, Dust = 0.279 mg/m³ @ 11:06
- High Conditions (Downwind 1) – PID = 0.9 ppm @ 08:34, Dust = 0.166 mg/m³ @ 07:12
- High Conditions (Downwind 2) – PID = 0.0 ppm, Dust = 0.168 mg/m³ @ 09:26

Notable Site Conditions:

- None.

Planned for the Next Day/Week:

- Continuing to install ISS columns;
- QA/QC ISS Coring scheduled to continue on 4/29; and
- Concrete Courses to continue removing obstructions along the building on the eastern portion of the Site.
- Trucking of concrete and WC-6 soil.



PHOTO LOG

251 DOUGLASS STREET, BROOKLYN, NY



Photo 1-
Representative
photo of ISS
column
installation.



Photo 2-
Representative
photo of
Triumvirate
pumping out frac
tank.



Photo 3-
Additional
representative
photo of ISS
column
installation.



Photo 4-
Representative
photo of
Concrete Courses
removing
obstructions in
the southeast
corner of the
Site.



Photo 5-
Representative
photo of Cascade
decontaminating
the auger at the
end of day.

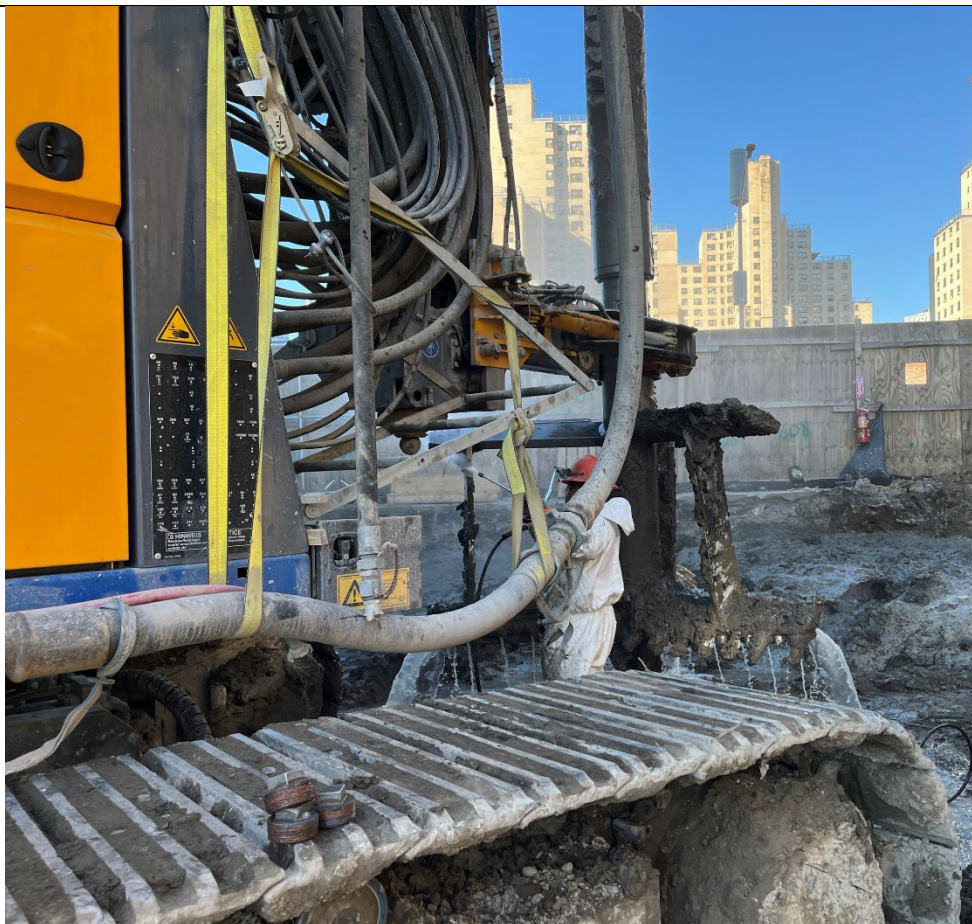

SITE PLANS

251 DOUGLASS STREET, BROOKLYN, NY



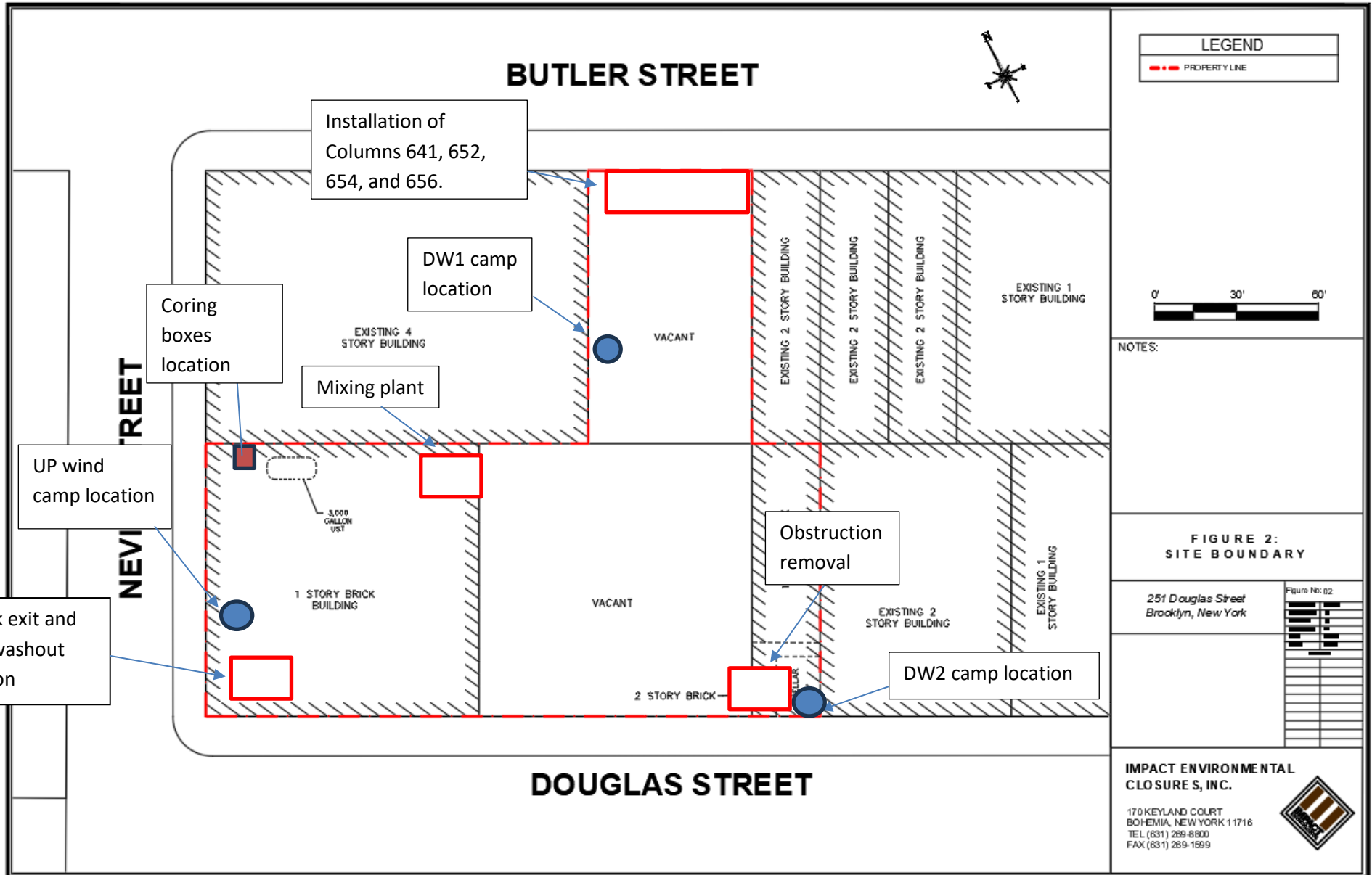



BUTLER STREET

ISS columns 641, 652, 654, and 656 completed on 04/22/2024.

Legend Extension

- : ISS column installed to terminal depth
- : ISS column unable to be installed to terminal depth
- : Wet mix sample collected from ISS column
- : ISS pilot test column
- : ISS column installed to 51' below site grade
- ▲ : Coring location

LEGEND

- - - PROPERTY LINE
- 1500 SFT GRID
- EIGHT FOOT DIA. HYDRAULIC COLUMN (TYP.)
- EIGHT FOOT DIA. INNER COLUMN (TYP.)
- SIX FOOT DIA. COLUMN (TYP.)

PROJECT



NORTH



NOTES:

1. THE BASE MAP WAS DRAWN FROM A PLAN ENTITLED, ALTA/NSPS LAND TITLE SURVEY, PREPARED BY PERFECT POINT LAND SURVEYING OF BROOKLYN, NY AND WAS RECEIVED ELECTRONICALLY ON APRIL 2023 WITH AN ORIGINAL SCALE: 1" = 20'.

QA/QC CORE GRID PLAN

251 Douglass Street
Brooklyn, New York

Figure No: 04

PROJECT NO.	1908-01
DESIGNED BY	JM
DRAWN BY	JM
CHECKED BY	JFM/K
DATE	03/07/23
SCALE	1" = 20'
REVIEWS	

IMPACT ENVIRONMENTAL

170 KEYLAND COURT
BOHEMIA, NEW YORK 11716
TEL (631) 269-8800
FAX (631) 269-1599



NEVINS STREET

DOUGLASS STREET

SCM Report



Project name: Douglass Street BCG ISS Element name: c641a
 Project number

Start date: 04/22/2024

Drilling rig: BG36H_5717

Details		Start time	
Max. depth	25.5 ft.		03:13 PM
Volume/m 1	18.01 ft³	End Date	04/22/2024
		End time	03:43 PM
		Production duration	00:30:53
		Final depth time	03:33 PM
		Total suspension quantity	139.775 ft³

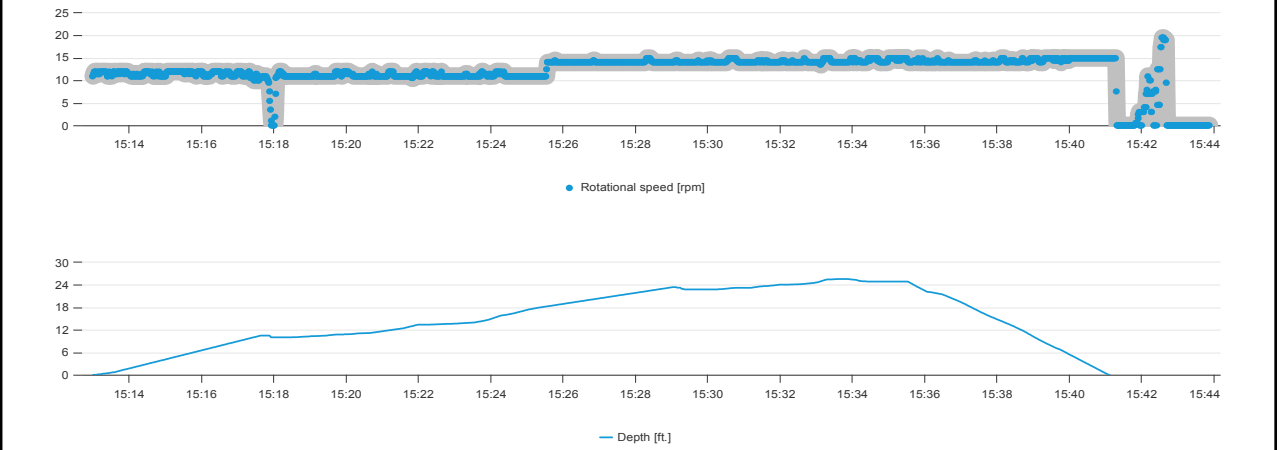
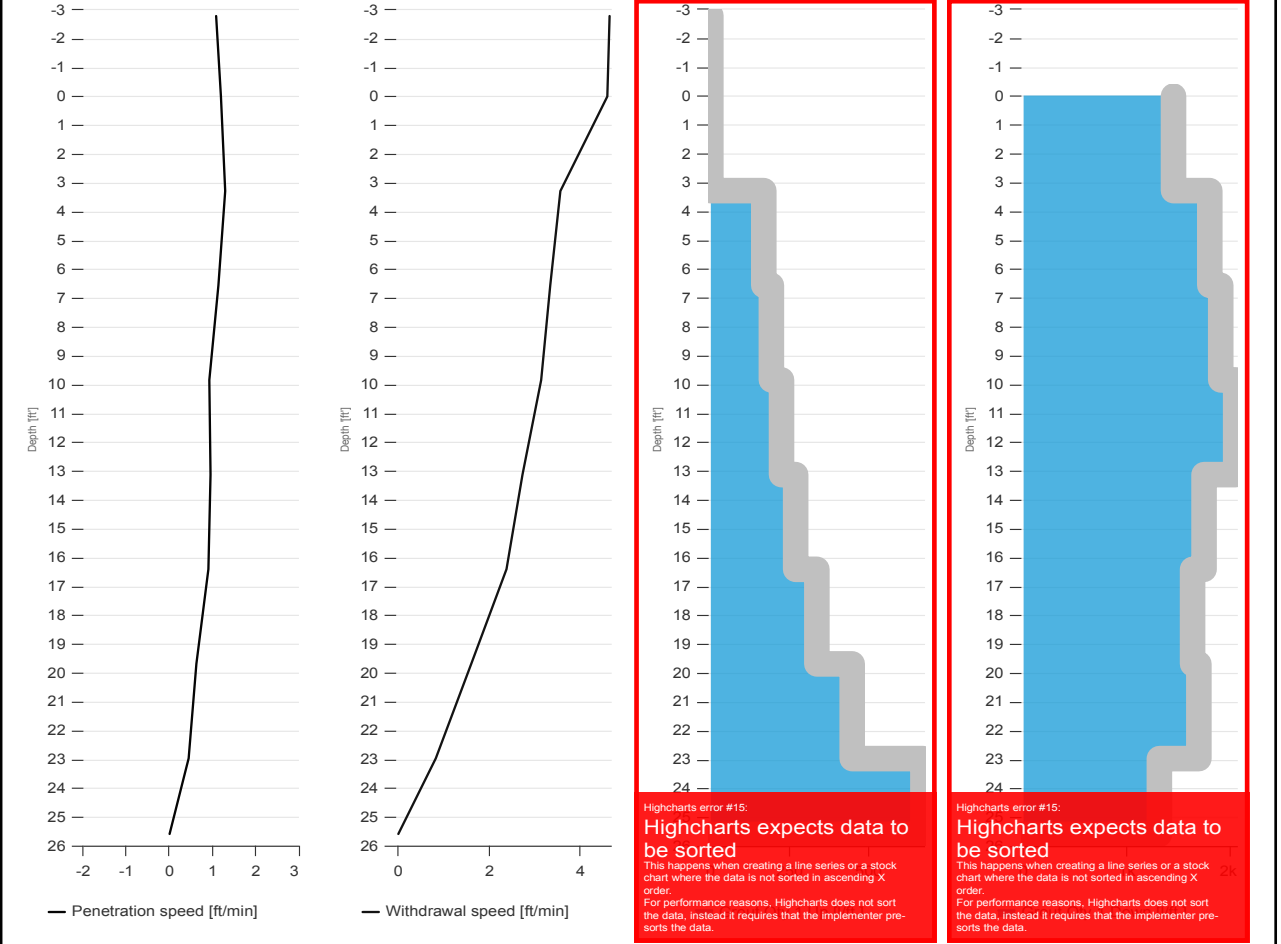

SCM Report



Project name	Douglass Street BCG ISS	Element name	c641a2
		Project number	

		Start date	04/22/2024
--	--	------------	------------

Drilling rig	BG36H_5717
--------------	------------

Details		Start time	03:56 PM
Max. depth	52.23 ft.	End Date	04/22/2024
Volume/m 1	15.53 ft ³	End time	04:21 PM
		Production duration	00:25:05
		Final depth time	04:11 PM
		Total suspension quantity	249.003 ft ³

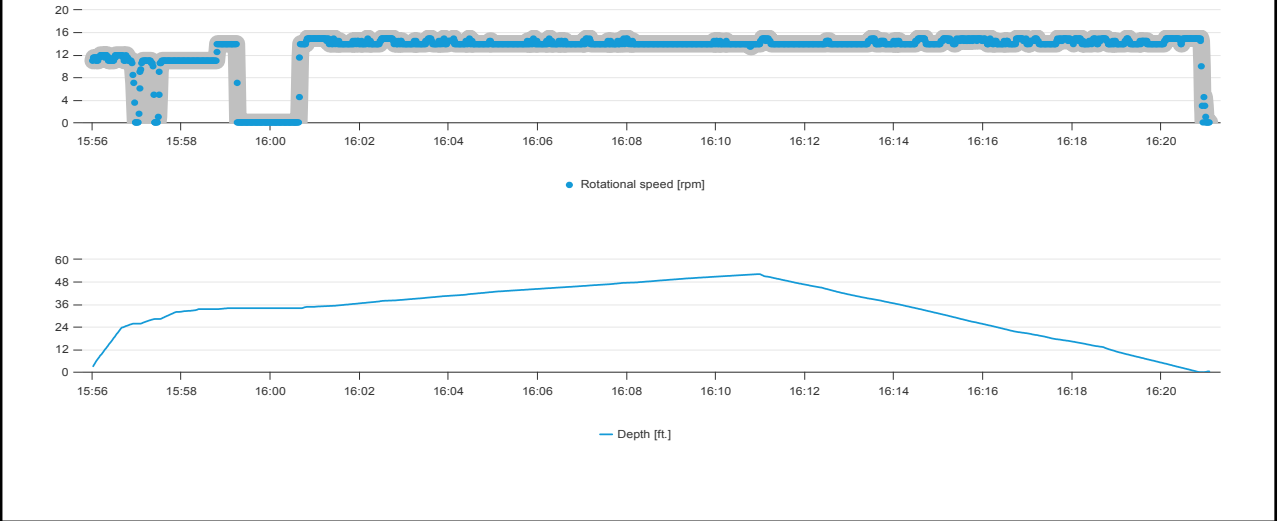
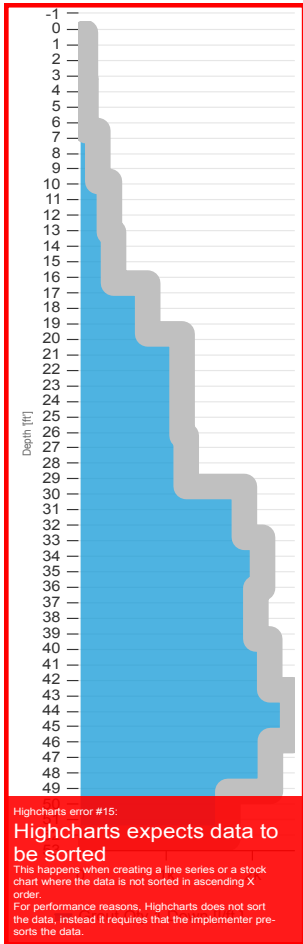
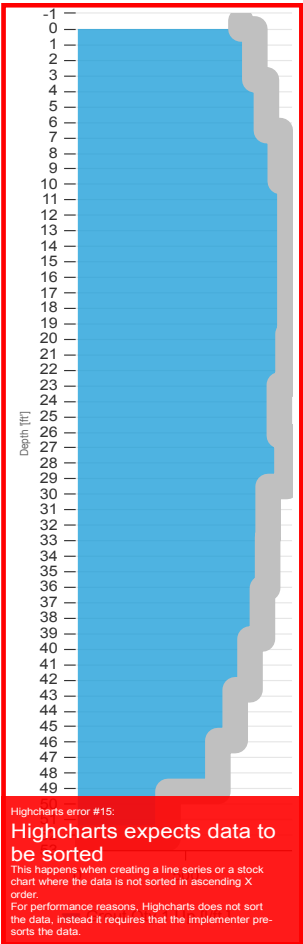
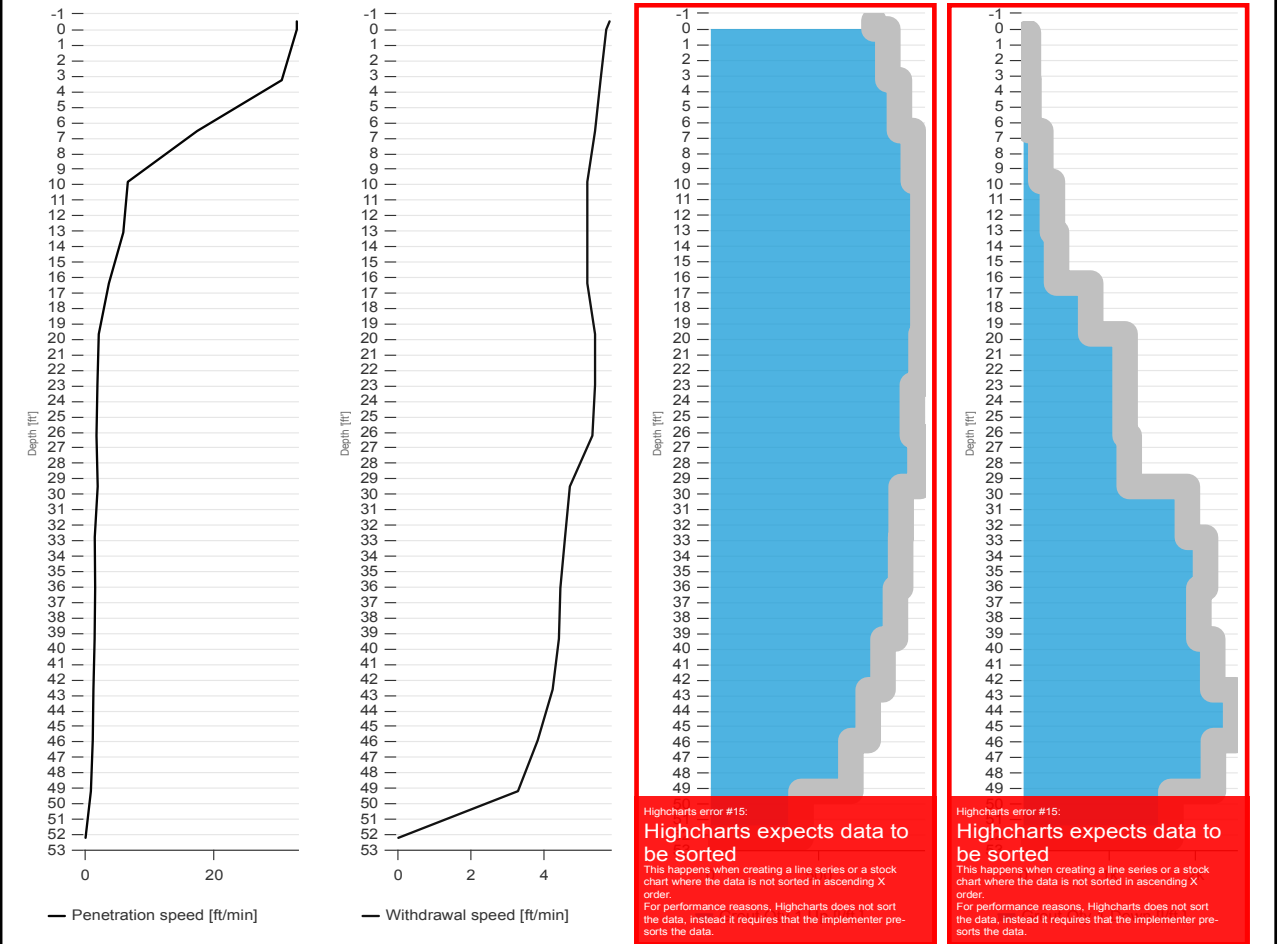

SCM Report



Project name: Douglass Street BCG ISS Element name: c641b2
 Project number

Start date: 04/22/2024

Drilling rig: BG36H_5717

Details		Start time: 04:21 PM	
Max. depth: 52.06 ft.		End Date: 04/22/2024	
Volume/m 1: 18.36 ft³		End time: 04:53 PM	
		Production duration: 00:32:15	
		Final depth time: 04:38 PM	
		Total suspension quantity: 291.099 ft³	

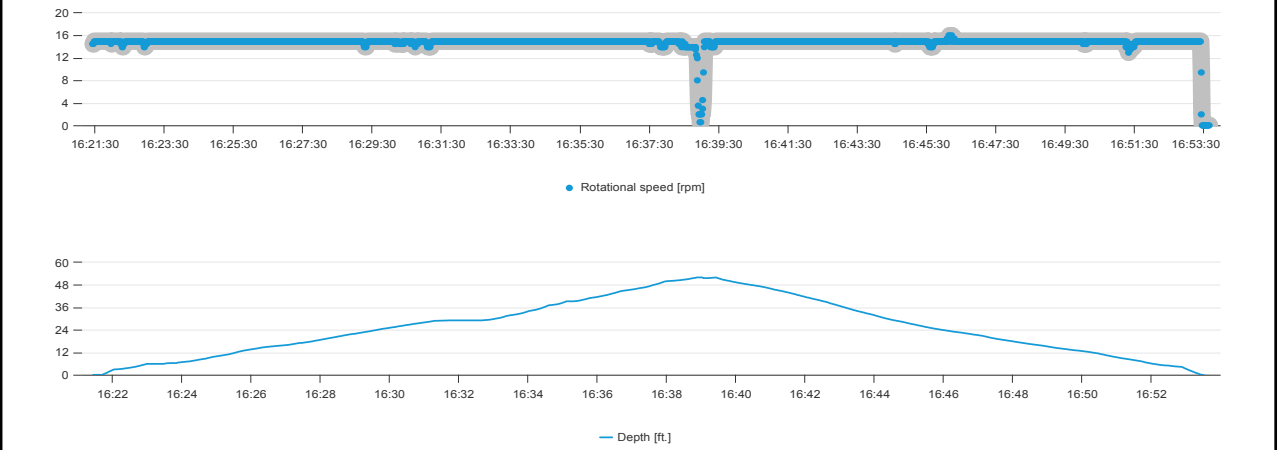
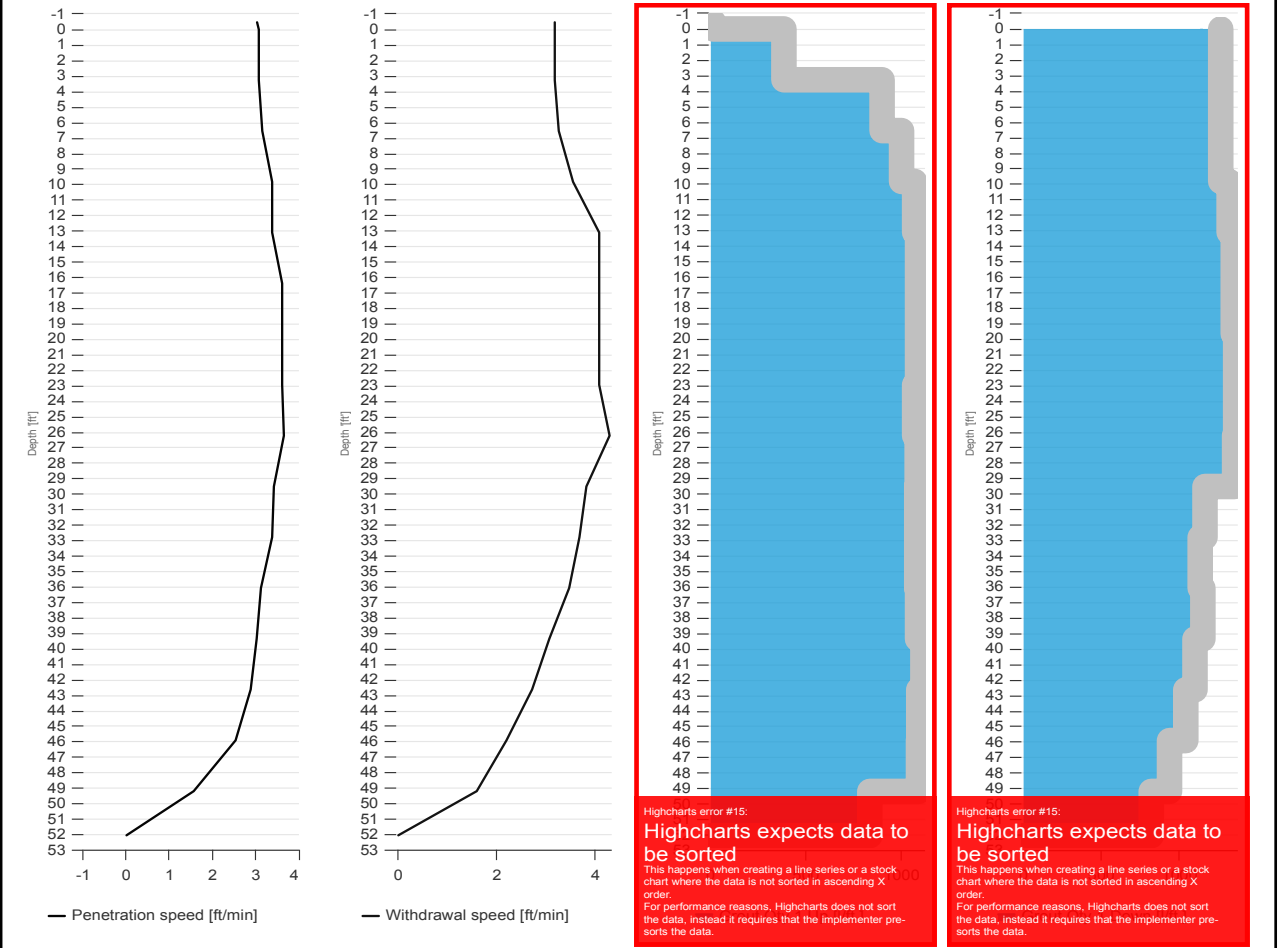

SCM Report



Project name: Douglass Street BCG ISS Element name: c652a
 Project number

Start date: 04/22/2024

Drilling rig: BG36H_5717

Details		Start time: 07:46 AM	
Max. depth: 50.82 ft.		End Date: 04/22/2024	
Volume/m 1: 47.32 ft³		End time: 09:02 AM	
		Production duration: 01:15:48	
		Final depth time: 08:52 AM	
		Total suspension quantity: 731.508 ft³	

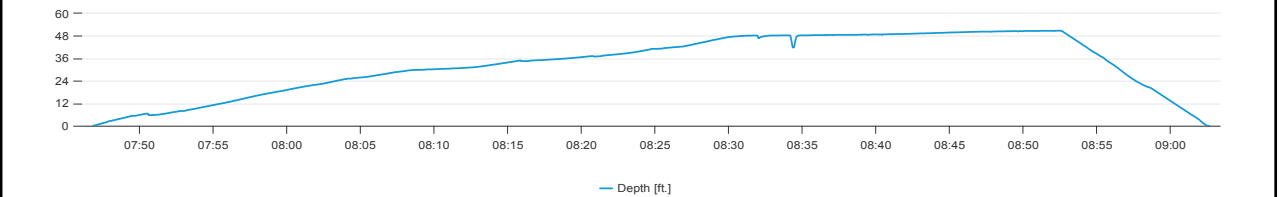
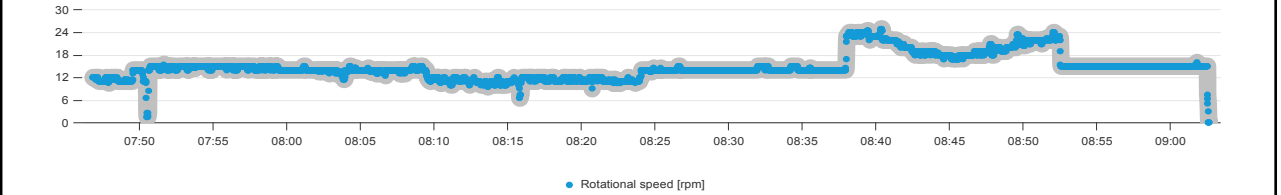
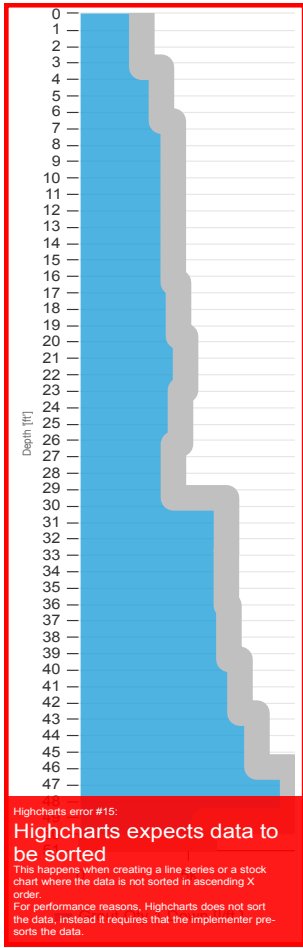
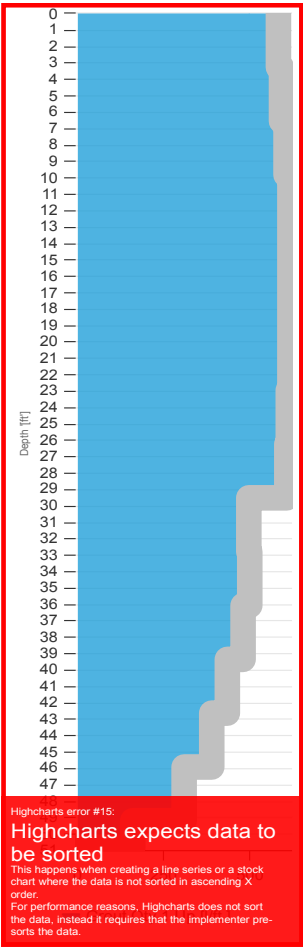
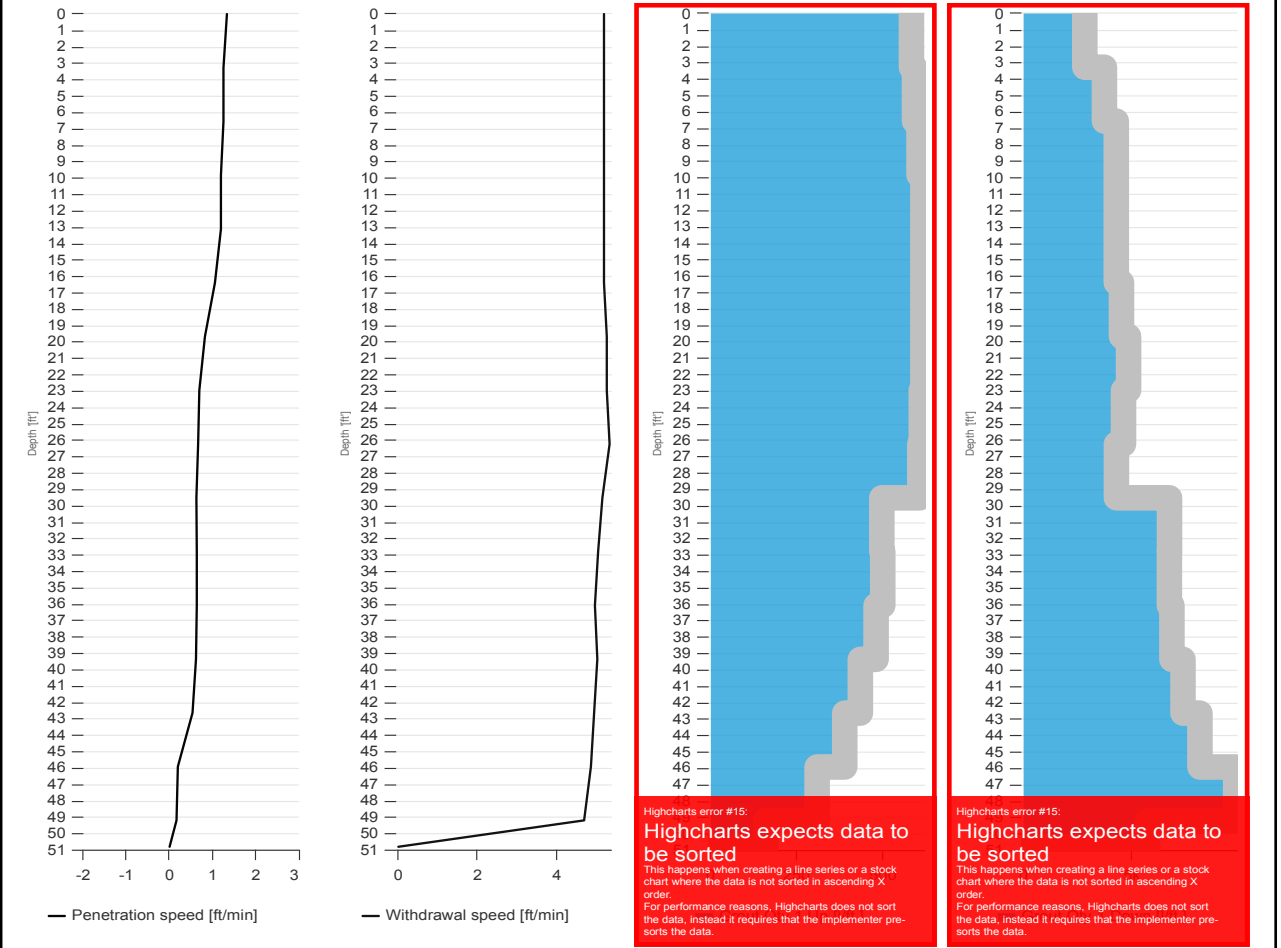

SCM Report



Project name: Douglass Street BCG ISS Element name: c652b
 Project number

Start date: 04/22/2024

Drilling rig: BG36H_5717

Details		Start time: 09:02 AM	
Max. depth: 50.88 ft.		End Date: 04/22/2024	
Volume/m 1: 9.88 ft³		End time: 09:28 AM	
		Production duration: 00:25:23	
		Final depth time: 09:17 AM	
		Total suspension quantity: 151.14 ft³	

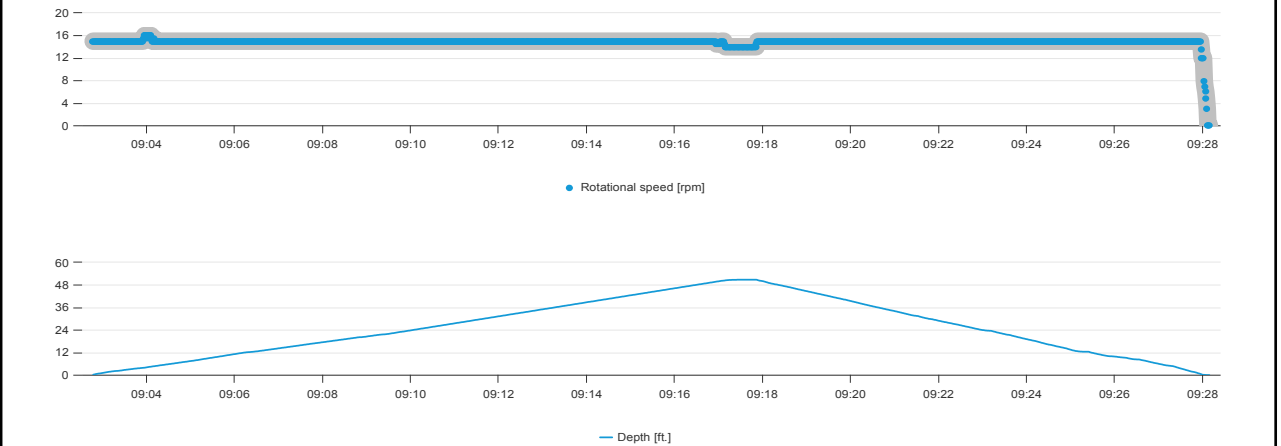
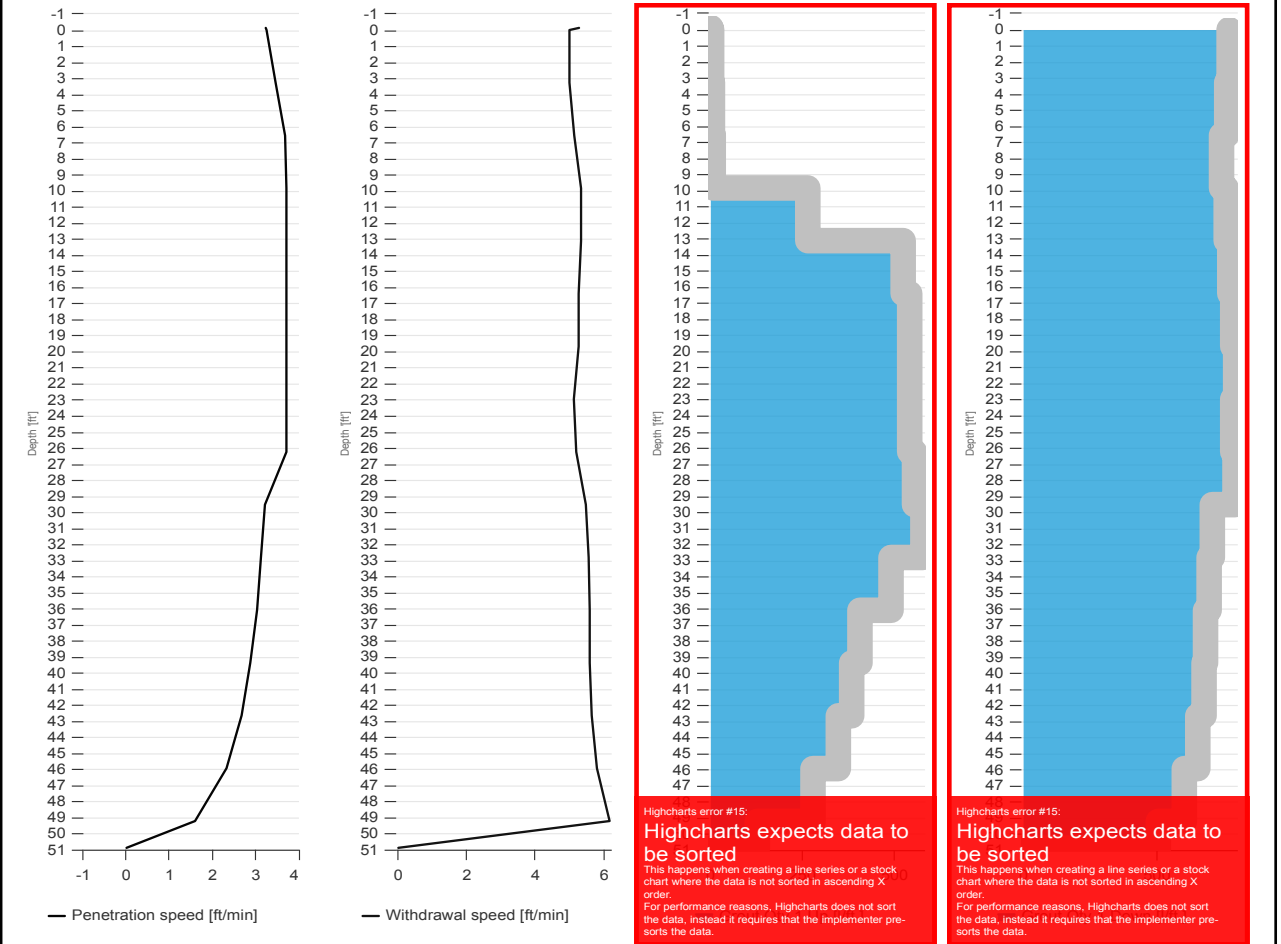

SCM Report



Project name: Douglass Street BCG ISS Element name: c654a
Project number

Start date: 04/22/2024

Drilling rig: BG36H_5717

Details		Start time	10:24 AM
Max. depth	51.37 ft.	End Date	04/22/2024
Volume/m 1	46.61 ft³	End time	11:55 AM
		Production duration	01:30:38
		Final depth time	11:45 AM_
		Total suspension quantity	727.518 ft³

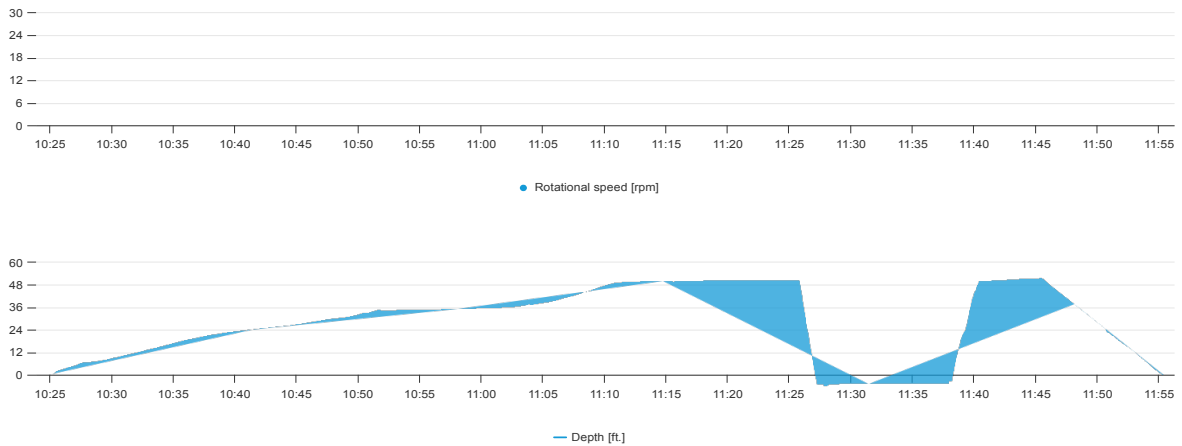
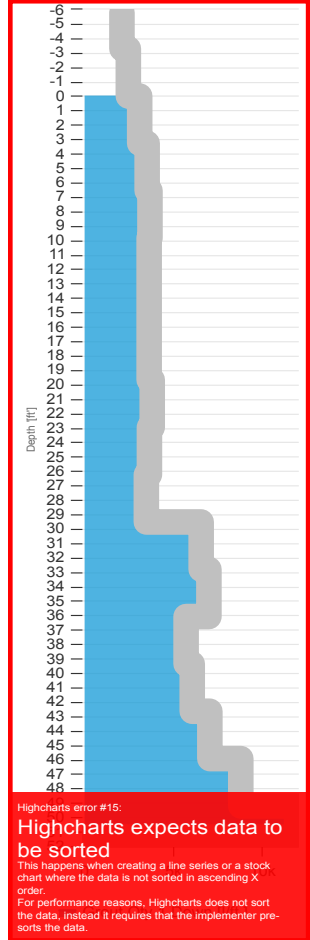
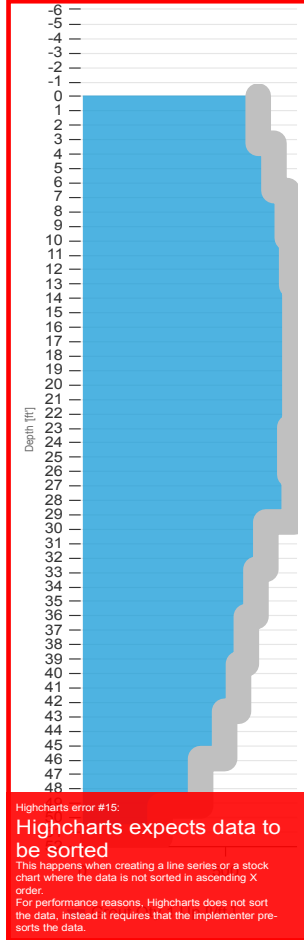
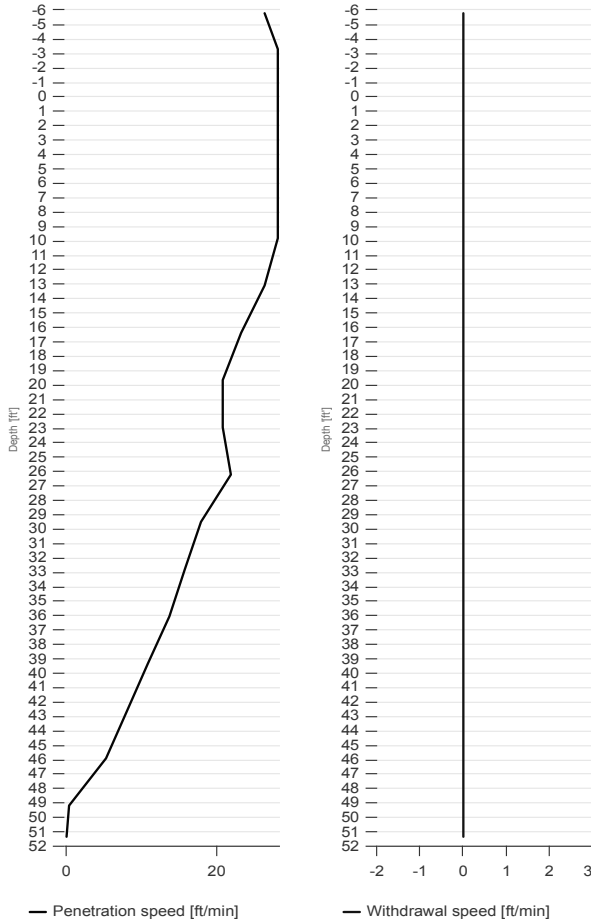

SCM Report



Project name: Douglass Street BCG ISS Element name: c654b
Project number

Start date: 04/22/2024

Drilling rig: BG36H_5717

Details		Start time	
Max. depth	51.5 ft.	11:55 AM	
Volume/m 1	9.53 ft³	End Date	04/22/2024
		End time	12:19 PM
		Production duration	00:24:11
		Final depth time	12:10 PM
		Total suspension quantity	150.299 ft³

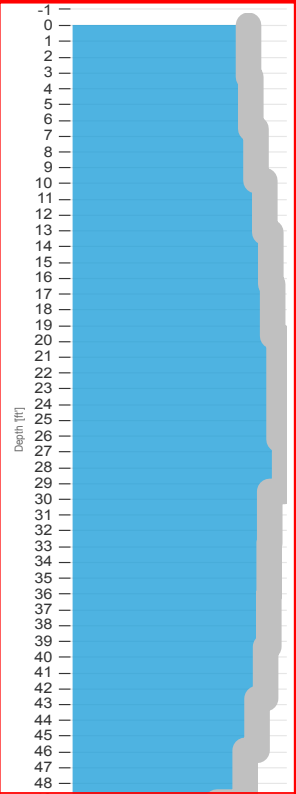
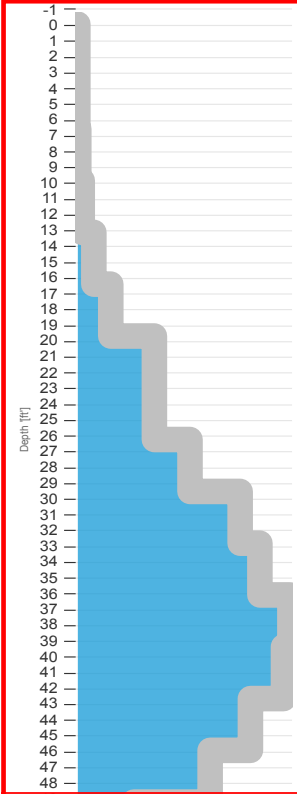
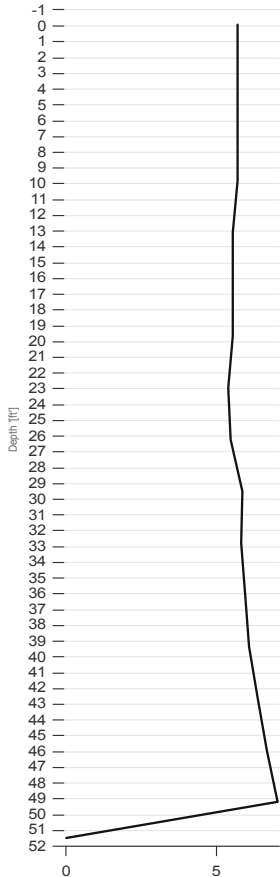

Highcharts error #15:
Highcharts expects data to be sorted
This happens when creating a line series or a stock chart where the data is not sorted in ascending X order.
For performance reasons, Highcharts does not sort the data, instead it requires that the implementer pre-sorts the data.

Highcharts error #15:
Highcharts expects data to be sorted
This happens when creating a line series or a stock chart where the data is not sorted in ascending X order.
For performance reasons, Highcharts does not sort the data, instead it requires that the implementer pre-sorts the data.

— Penetration speed [ft/min]

— Withdrawal speed [ft/min]

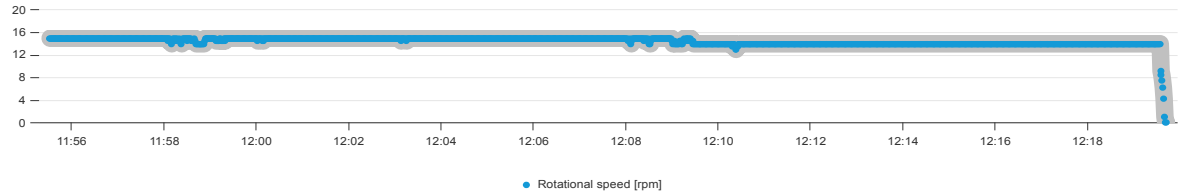

● Rotational speed [rpm]

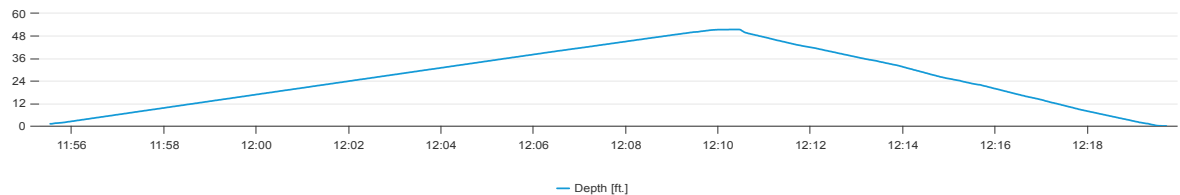

— Depth [ft.]

SCM Report



Project name	Douglass Street BCG ISS	Element name	c656a
		Project number	

		Start date	04/22/2024
--	--	------------	------------

Drilling rig	BG36H_5717
--------------	------------

Details			
Max. depth	52.06 ft.	Start time	12:30 PM
Volume/m 1	34.25 ft ³	End Date	04/22/2024
		End time	01:13 PM
		Production duration	00:43:21
		Final depth time	01:03 PM
		Total suspension quantity	541.056 ft ³

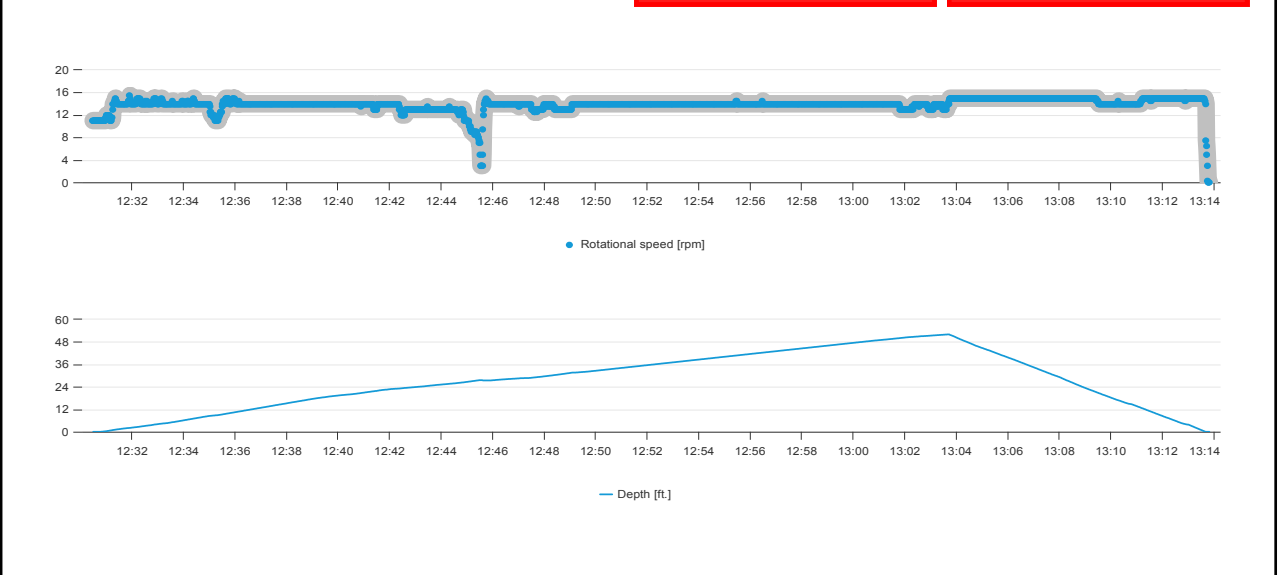
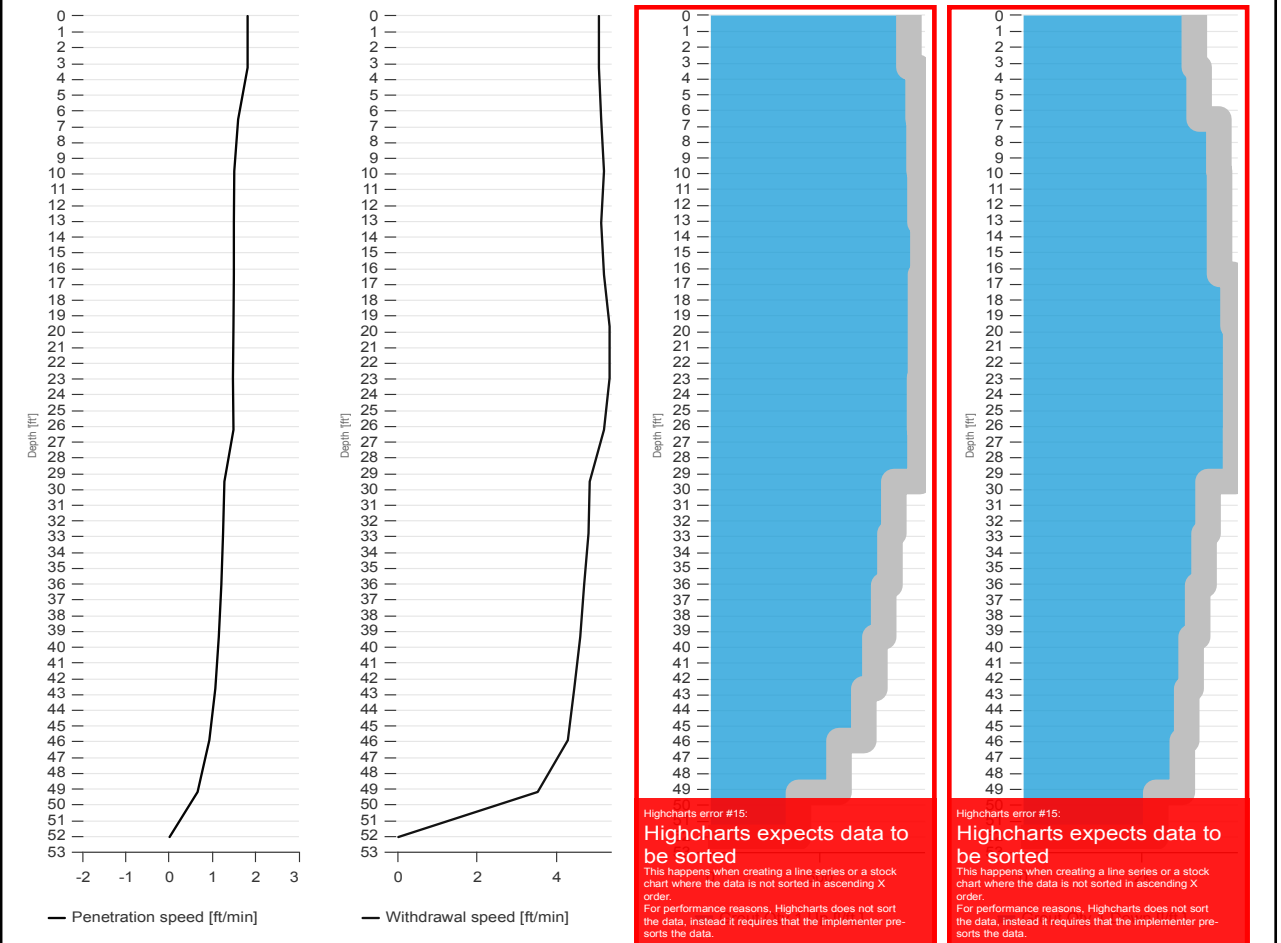

SCM Report



Project name	Douglass Street BCG ISS	Element name	c656b
		Project number	

		Start date	04/22/2024
--	--	------------	------------

Drilling rig	BG36H_5717
--------------	------------

Details		Start time	01:14 PM
Max. depth	52.03 ft.	End Date	04/22/2024
Volume/m 1	20.83 ft³	End time	01:41 PM
		Production duration	00:27:31
		Final depth time	01:29 PM
		Total suspension quantity	328.709 ft³

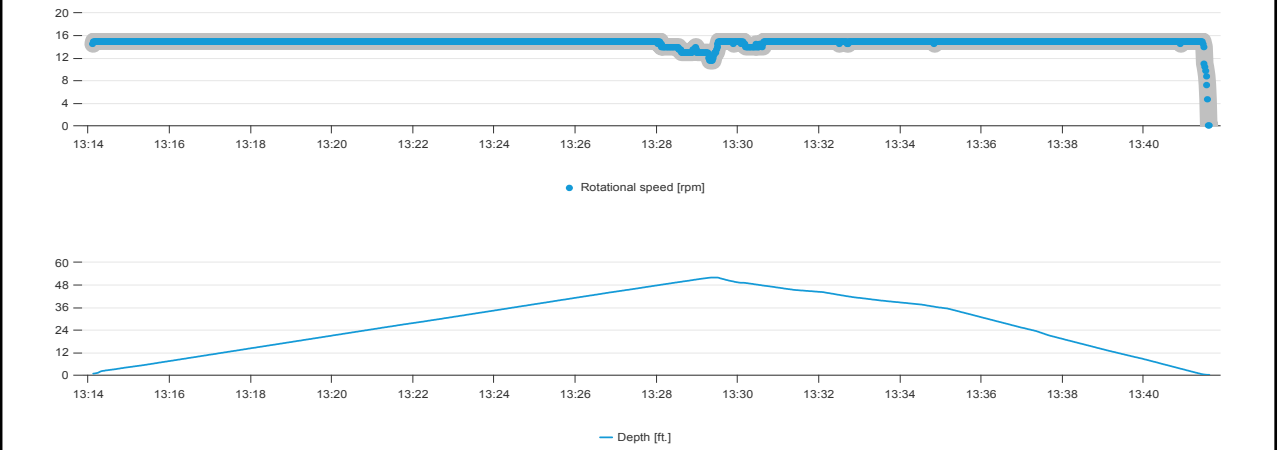
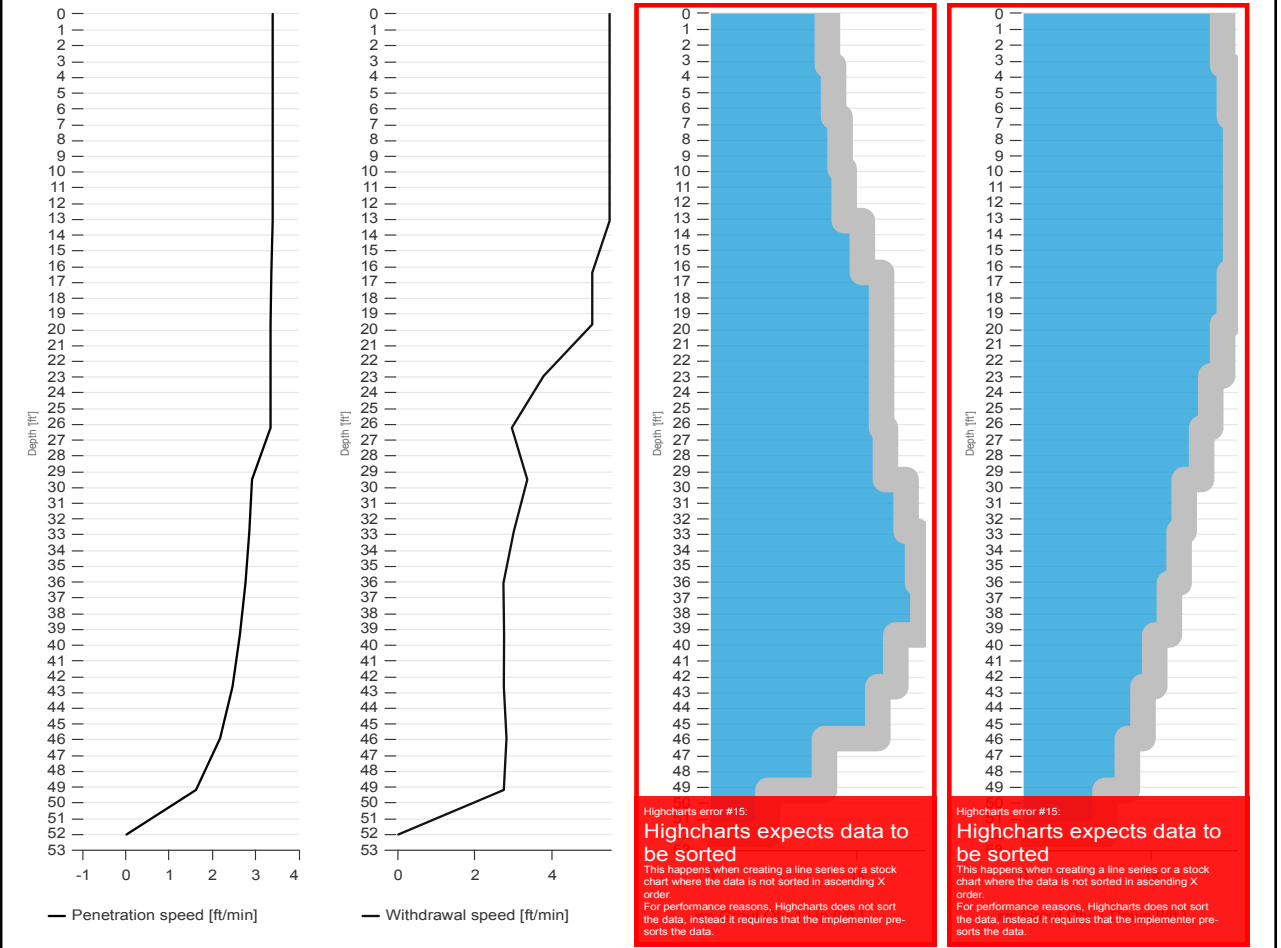



IMPACT ENVIRONMENTAL

170 Keyland Court | Bohemia | NY | 11716 | 631.269.8800

welcome to solid ground...

www.impactenvironmental.com

UPWIND CAMP READINGS

251 DOUGLASS STREET, BROOKLYN, NY

Instrument Name	DustTrak II
Model Number	8530
Serial Number	8530224601
Firmware Version	3.1
Calibration Date	11/9/2022
Test Name	MANUAL_003
Test Start Time	6:58:10 AM
Test Start Date	4/22/2024
Test Length [D:H:M]	0:10:31
Test Interval [M:S]	1:00
Mass Average [mg/m3]	0.028
Mass Minimum [mg/m3]	0
Mass Maximum [mg/m3]	0.279
Mass TWA [mg/m3]	0
Photometric User Cal	1
Flow User Cal	0
Errors	
Number of Samples	631

Elapsed Time [s]	Mass [mg/m3]	Alarms	Errors
6:59	0.063		
7:00	0.015		
7:01	0.015		
7:02	0.015		
7:03	0.017		
7:04	0.015		
7:05	0.016		
7:06	0.015		
7:07	0.016		
7:08	0.016		
7:09	0.017		
7:10	0.017		
7:11	0.02		
7:12	0.046		
7:13	0.016		
7:14	0.016		
7:15	0.017		
7:16	0.017		
7:17	0.018		
7:18	0.017		
7:19	0.018		
7:20	0.019		
7:21	0.017		
7:22	0.017		

7:23	0.017
7:24	0.017
7:25	0.021
7:26	0.019
7:27	0.052
7:28	0.072
7:29	0.027
7:30	0.019
7:31	0.021
7:32	0.022
7:33	0.021
7:34	0.02
7:35	0.02
7:36	0.021
7:37	0.022
7:38	0.021
7:39	0.018
7:40	0.019
7:41	0.02
7:42	0.018
7:43	0.018
7:44	0.018
7:45	0.017
7:46	0.019
7:47	0.018
7:48	0.018
7:49	0.018
7:50	0.018
7:51	0.018
7:52	0.018
7:53	0.019
7:54	0.019
7:55	0.019
7:56	0.018
7:57	0.019
7:58	0.021
7:59	0.02
8:00	0.02
8:01	0.021
8:02	0.021
8:03	0.019
8:04	0.021
8:05	0.021
8:06	0.021

8:07	0.021
8:08	0.021
8:09	0.019
8:10	0.02
8:11	0.02
8:12	0.019
8:13	0.019
8:14	0.019
8:15	0.02
8:16	0.019
8:17	0.019
8:18	0.02
8:19	0.02
8:20	0.019
8:21	0.019
8:22	0.029
8:23	0.035
8:24	0.093
8:25	0.171
8:26	0.098
8:27	0.096
8:28	0.064
8:29	0.095
8:30	0.07
8:31	0.041
8:32	0.084
8:33	0.046
8:34	0.059
8:35	0.067
8:36	0.117
8:37	0.017
8:38	0.019
8:39	0.017
8:40	0.016
8:41	0.015
8:42	0.018
8:43	0.016
8:44	0.016
8:45	0.016
8:46	0.015
8:47	0.015
8:48	0.015
8:49	0.016
8:50	0.016

8:51	0.016
8:52	0.016
8:53	0.015
8:54	0.016
8:55	0.014
8:56	0.015
8:57	0.014
8:58	0.014
8:59	0.015
9:00	0.017
9:01	0.015
9:02	0.015
9:03	0.015
9:04	0.014
9:05	0.016
9:06	0.017
9:07	0.016
9:08	0.015
9:09	0.014
9:10	0.013
9:11	0.014
9:12	0.014
9:13	0.015
9:14	0.015
9:15	0.017
9:16	0.015
9:17	0.015
9:18	0.015
9:19	0.016
9:20	0.014
9:21	0.015
9:22	0.02
9:23	0.014
9:24	0.015
9:25	0.014
9:26	0.015
9:27	0.015
9:28	0.014
9:29	0.014
9:30	0.013
9:31	0.013
9:32	0.014
9:33	0.014
9:34	0.014

9:35	0.016
9:36	0.015
9:37	0.014
9:38	0.014
9:39	0.013
9:40	0.014
9:41	0.016
9:42	0.014
9:43	0.016
9:44	0.016
9:45	0.015
9:46	0.014
9:47	0.015
9:48	0.015
9:49	0.015
9:50	0.015
9:51	0.014
9:52	0.015
9:53	0.014
9:54	0.013
9:55	0.015
9:56	0.014
9:57	0.015
9:58	0.016
9:59	0.016
10:00	0.017
10:01	0.016
10:02	0.018
10:03	0.016
10:04	0.014
10:05	0.014
10:06	0.017
10:07	0.016
10:08	0.014
10:09	0.014
10:10	0.017
10:11	0.028
10:12	0.025
10:13	0.023
10:14	0.018
10:15	0.014
10:16	0.012
10:17	0.02
10:18	0.014

10:19	0.019
10:20	0.015
10:21	0.017
10:22	0.013
10:23	0.013
10:24	0.017
10:25	0.015
10:26	0.014
10:27	0.014
10:28	0.013
10:29	0.016
10:30	0.016
10:31	0.015
10:32	0.014
10:33	0.017
10:34	0.015
10:35	0.014
10:36	0.016
10:37	0.023
10:38	0.015
10:39	0.014
10:40	0.014
10:41	0.019
10:42	0.014
10:43	0.022
10:44	0.075
10:45	0.024
10:46	0.047
10:47	0.053
10:48	0.013
10:49	0.024
10:50	0.016
10:51	0.015
10:52	0.013
10:53	0.019
10:54	0.106
10:55	0.114
10:56	0.026
10:57	0.034
10:58	0.149
10:59	0.11
11:00	0.02
11:01	0.171
11:02	0.25

11:03	0.04
11:04	0.04
11:05	0.142
11:06	0.279
11:07	0.187
11:08	0.017
11:09	0.013
11:10	0.016
11:11	0.015
11:12	0.014
11:13	0.017
11:14	0.023
11:15	0.02
11:16	0.023
11:17	0.019
11:18	0.017
11:19	0.014
11:20	0.013
11:21	0.02
11:22	0.021
11:23	0.015
11:24	0.014
11:25	0.016
11:26	0.014
11:27	0.015
11:28	0.015
11:29	0.017
11:30	0.019
11:31	0.036
11:32	0.019
11:33	0.015
11:34	0.025
11:35	0.02
11:36	0.021
11:37	0.018
11:38	0.019
11:39	0.015
11:40	0.02
11:41	0.029
11:42	0.018
11:43	0.028
11:44	0.015
11:45	0.015
11:46	0.016

11:47	0.017
11:48	0.014
11:49	0.021
11:50	0.016
11:51	0.016
11:52	0.012
11:53	0.014
11:54	0.014
11:55	0.013
11:56	0.014
11:57	0.013
11:58	0.013
11:59	0.016
12:00	0.032
12:01	0.027
12:02	0.014
12:03	0.012
12:04	0.018
12:05	0.014
12:06	0.013
12:07	0.013
12:08	0.014
12:09	0.02
12:10	0.024
12:11	0.015
12:12	0.012
12:13	0.014
12:14	0.016
12:15	0.016
12:16	0.014
12:17	0.014
12:18	0.025
12:19	0.027
12:20	0.015
12:21	0.014
12:22	0.021
12:23	0.019
12:24	0.02
12:25	0.026
12:26	0.022
12:27	0.016
12:28	0.021
12:29	0.015
12:30	0.016

12:31	0.019
12:32	0.019
12:33	0.014
12:34	0.016
12:35	0.016
12:36	0.019
12:37	0.016
12:38	0.016
12:39	0.019
12:40	0.017
12:41	0.017
12:42	0.014
12:43	0.02
12:44	0.07
12:45	0.029
12:46	0.015
12:47	0.023
12:48	0.026
12:49	0.016
12:50	0.013
12:51	0.015
12:52	0.014
12:53	0.012
12:54	0.02
12:55	0.021
12:56	0.015
12:57	0.015
12:58	0.015
12:59	0.014
13:00	0.014
13:01	0.014
13:02	0.015
13:03	0.018
13:04	0.017
13:05	0.015
13:06	0.019
13:07	0.016
13:08	0.018
13:09	0.016
13:10	0.016
13:11	0.014
13:12	0.013
13:13	0.016
13:14	0.015

13:15	0.017
13:16	0.017
13:17	0.014
13:18	0.016
13:19	0.017
13:20	0.017
13:21	0.017
13:22	0.013
13:23	0.016
13:24	0.02
13:25	0.032
13:26	0.028
13:27	0.023
13:28	0.021
13:29	0.017
13:30	0.016
13:31	0.019
13:32	0.017
13:33	0.019
13:34	0.022
13:35	0.017
13:36	0.017
13:37	0.017
13:38	0.019
13:39	0.017
13:40	0.02
13:41	0.018
13:42	0.016
13:43	0.016
13:44	0.017
13:45	0.016
13:46	0.023
13:47	0.017
13:48	0.019
13:49	0.019
13:50	0.016
13:51	0.015
13:52	0.016
13:53	0.016
13:54	0.015
13:55	0.015
13:56	0.016
13:57	0.016
13:58	0.016

13:59	0.014
14:00	0.015
14:01	0.021
14:02	0.017
14:03	0.013
14:04	0.016
14:05	0.023
14:06	0.02
14:07	0.013
14:08	0.014
14:09	0.014
14:10	0.012
14:11	0.016
14:12	0.019
14:13	0.018
14:14	0.014
14:15	0.014
14:16	0.014
14:17	0.016
14:18	0.014
14:19	0.013
14:20	0.015
14:21	0.016
14:22	0.014
14:23	0.02
14:24	0.015
14:25	0.017
14:26	0.028
14:27	0.016
14:28	0.015
14:29	0.014
14:30	0.015
14:31	0.015
14:32	0.014
14:33	0.012
14:34	0.014
14:35	0.017
14:36	0.02
14:37	0.019
14:38	0.016
14:39	0.018
14:40	0.016
14:41	0.016
14:42	0.016

14:43	0.019
14:44	0.018
14:45	0.016
14:46	0.017
14:47	0.015
14:48	0.012
14:49	0.013
14:50	0.013
14:51	0.013
14:52	0.017
14:53	0.021
14:54	0.015
14:55	0.014
14:56	0.016
14:57	0.022
14:58	0.016
14:59	0.015
15:00	0.014
15:01	0.012
15:02	0.012
15:03	0.012
15:04	0.013
15:05	0.014
15:06	0.014
15:07	0.016
15:08	0.034
15:09	0.022
15:10	0.015
15:11	0.017
15:12	0.017
15:13	0.016
15:14	0.013
15:15	0.014
15:16	0.014
15:17	0.014
15:18	0.014
15:19	0.013
15:20	0.013
15:21	0.016
15:22	0.017
15:23	0.021
15:24	0.02
15:25	0.018
15:26	0.012

15:27	0.013
15:28	0.016
15:29	0.016
15:30	0.014
15:31	0.013
15:32	0.013
15:33	0.016
15:34	0.015
15:35	0.027
15:36	0.029
15:37	0.013
15:38	0.02
15:39	0.013
15:40	0.016
15:41	0.015
15:42	0.014
15:43	0.014
15:44	0.013
15:45	0.026
15:46	0.021
15:47	0.013
15:48	0.013
15:49	0.013
15:50	0.013
15:51	0.014
15:52	0.016
15:53	0.016
15:54	0.013
15:55	0.013
15:56	0.012
15:57	0.01
15:58	0.016
15:59	0.014
16:00	0.014
16:01	0.014
16:02	0.011
16:03	0.022
16:04	0.012
16:05	0.013
16:06	0.016
16:07	0.014
16:08	0.016
16:09	0.015
16:10	0.016

16:11	0.016
16:12	0.015
16:13	0.015
16:14	0.02
16:15	0.013
16:16	0.114
16:17	0.063
16:18	0.019
16:19	0.013
16:20	0.014
16:21	0.015
16:22	0.016
16:23	0.018
16:24	0.017
16:25	0.014
16:26	0.01
16:27	0.013
16:28	0.014
16:29	0.015
16:30	0.01
16:31	0.012
16:32	0.016
16:33	0.024
16:34	0.026
16:35	0.02
16:36	0.013
16:37	0.016
16:38	0.014
16:39	0.018
16:40	0.014
16:41	0.016
16:42	0.013
16:43	0.018
16:44	0.016
16:45	0.011
16:46	0.013
16:47	0.016
16:48	0.016
16:49	0.015
16:50	0.012
16:51	0.016
16:52	0.013
16:53	0.015
16:54	0.013

16:55	0.015
16:56	0.013
16:57	0.011
16:58	0.013
16:59	0.013
17:00	0.014
17:01	0.016
17:02	0.017
17:03	0.014
17:04	0.009
17:05	0.016
17:06	0.01
17:07	0.012
17:08	0.016
17:09	0.014
17:10	0.016
17:11	0.015
17:12	0.013
17:13	0.011
17:14	0.016
17:15	0.018
17:16	0.017
17:17	0.011
17:18	0.013
17:19	0.016
17:20	0.013
17:21	0.014
17:22	0.017
17:23	0.018
17:24	0.02
17:25	0.011
17:26	0.012
17:27	0.013
17:28	0.012
17:29	0.012

Device Serial No	Log Time	Log Type	Sensor 1 Type	Sensor 1 Serial Number	Sensor 1 Status	Sensor 1 Gas Reading
592-601274	4/22/2024 6:48	CONFIG	PID	SC23030921B3		
592-601274	4/22/2024 6:49	Readings	PID	SC23030921B3	Normal	0.2
592-601274	4/22/2024 6:50	Readings	PID	SC23030921B3	Normal	0.3
592-601274	4/22/2024 6:51	Readings	PID	SC23030921B3	Normal	0.3
592-601274	4/22/2024 6:52	Readings	PID	SC23030921B3	Normal	0.3
592-601274	4/22/2024 6:53	Readings	PID	SC23030921B3	Normal	0.4
592-601274	4/22/2024 6:54	Readings	PID	SC23030921B3	Normal	0.4
592-601274	4/22/2024 6:55	Readings	PID	SC23030921B3	Normal	0.4
592-601274	4/22/2024 6:56	Readings	PID	SC23030921B3	Normal	0.4
592-601274	4/22/2024 6:57	Readings	PID	SC23030921B3	Normal	0.4
592-601274	4/22/2024 6:58	Readings	PID	SC23030921B3	Normal	0.4
592-601274	4/22/2024 6:59	Readings	PID	SC23030921B3	Normal	0.5
592-601274	4/22/2024 7:00	Readings	PID	SC23030921B3	Normal	0.5
592-601274	4/22/2024 7:01	Readings	PID	SC23030921B3	Normal	0.5
592-601274	4/22/2024 7:02	Readings	PID	SC23030921B3	Normal	0.5
592-601274	4/22/2024 7:03	Readings	PID	SC23030921B3	Normal	0.5
592-601274	4/22/2024 7:04	Readings	PID	SC23030921B3	Normal	0.5
592-601274	4/22/2024 7:05	Readings	PID	SC23030921B3	Normal	0.5
592-601274	4/22/2024 7:06	Readings	PID	SC23030921B3	Normal	0.5
592-601274	4/22/2024 7:07	Readings	PID	SC23030921B3	Normal	0.5
592-601274	4/22/2024 7:08	Readings	PID	SC23030921B3	Normal	0.6
592-601274	4/22/2024 7:09	Readings	PID	SC23030921B3	Normal	0.6
592-601274	4/22/2024 7:10	Readings	PID	SC23030921B3	Normal	0.6
592-601274	4/22/2024 7:11	Readings	PID	SC23030921B3	Normal	0.6
592-601274	4/22/2024 7:12	Readings	PID	SC23030921B3	Normal	0.6
592-601274	4/22/2024 7:13	Readings	PID	SC23030921B3	Normal	0.6
592-601274	4/22/2024 7:14	Readings	PID	SC23030921B3	Normal	0.6
592-601274	4/22/2024 7:15	Readings	PID	SC23030921B3	Normal	0.6
592-601274	4/22/2024 7:16	Readings	PID	SC23030921B3	Normal	0.6
592-601274	4/22/2024 7:17	Readings	PID	SC23030921B3	Normal	0
592-601274	4/22/2024 7:18	Readings	PID	SC23030921B3	Normal	0
592-601274	4/22/2024 7:19	Readings	PID	SC23030921B3	Normal	0

592-601274	4/22/2024 7:20 Readings	PID	SC23030921B3	Normal	0
592-601274	4/22/2024 7:21 Readings	PID	SC23030921B3	Normal	0
592-601274	4/22/2024 7:22 Readings	PID	SC23030921B3	Normal	0
592-601274	4/22/2024 7:23 Readings	PID	SC23030921B3	Normal	0
592-601274	4/22/2024 7:24 Readings	PID	SC23030921B3	Normal	0
592-601274	4/22/2024 7:25 Readings	PID	SC23030921B3	Normal	0
592-601274	4/22/2024 7:26 Readings	PID	SC23030921B3	Normal	0
592-601274	4/22/2024 7:27 Readings	PID	SC23030921B3	Normal	0
592-601274	4/22/2024 7:28 Readings	PID	SC23030921B3	Normal	0
592-601274	4/22/2024 7:29 Readings	PID	SC23030921B3	Normal	0
592-601274	4/22/2024 7:30 Readings	PID	SC23030921B3	Normal	0
592-601274	4/22/2024 7:31 Readings	PID	SC23030921B3	Normal	0
592-601274	4/22/2024 7:32 Readings	PID	SC23030921B3	Normal	0
592-601274	4/22/2024 7:33 Readings	PID	SC23030921B3	Normal	0
592-601274	4/22/2024 7:34 Readings	PID	SC23030921B3	Normal	0
592-601274	4/22/2024 7:35 Readings	PID	SC23030921B3	Normal	0
592-601274	4/22/2024 7:36 Readings	PID	SC23030921B3	Normal	0
592-601274	4/22/2024 7:37 Readings	PID	SC23030921B3	Normal	0
592-601274	4/22/2024 7:38 Readings	PID	SC23030921B3	Normal	0
592-601274	4/22/2024 7:39 Readings	PID	SC23030921B3	Normal	0.1
592-601274	4/22/2024 7:40 Readings	PID	SC23030921B3	Normal	0.1
592-601274	4/22/2024 7:41 Readings	PID	SC23030921B3	Normal	0.1
592-601274	4/22/2024 7:42 Readings	PID	SC23030921B3	Normal	0.1
592-601274	4/22/2024 7:43 Readings	PID	SC23030921B3	Normal	0.2
592-601274	4/22/2024 7:44 Readings	PID	SC23030921B3	Normal	0.2
592-601274	4/22/2024 7:45 Readings	PID	SC23030921B3	Normal	0.2
592-601274	4/22/2024 7:46 Readings	PID	SC23030921B3	Normal	0.2
592-601274	4/22/2024 7:47 Readings	PID	SC23030921B3	Normal	0.2
592-601274	4/22/2024 7:48 Readings	PID	SC23030921B3	Normal	0.3
592-601274	4/22/2024 7:49 Readings	PID	SC23030921B3	Normal	0.3
592-601274	4/22/2024 7:50 Readings	PID	SC23030921B3	Normal	0.3
592-601274	4/22/2024 7:51 Readings	PID	SC23030921B3	Normal	0.3
592-601274	4/22/2024 7:52 Readings	PID	SC23030921B3	Normal	0.3

592-601274	4/22/2024 7:53 Readings	PID	SC23030921B3	Normal	0.3
592-601274	4/22/2024 7:54 Readings	PID	SC23030921B3	Normal	0.3
592-601274	4/22/2024 7:55 Readings	PID	SC23030921B3	Normal	0.3
592-601274	4/22/2024 7:56 Readings	PID	SC23030921B3	Normal	0.4
592-601274	4/22/2024 7:57 Readings	PID	SC23030921B3	Normal	0.4
592-601274	4/22/2024 7:58 Readings	PID	SC23030921B3	Normal	0.4
592-601274	4/22/2024 7:59 Readings	PID	SC23030921B3	Normal	0.4
592-601274	4/22/2024 8:00 Readings	PID	SC23030921B3	Normal	0.4
592-601274	4/22/2024 8:01 Readings	PID	SC23030921B3	Normal	0.4
592-601274	4/22/2024 8:02 Readings	PID	SC23030921B3	Normal	0.4
592-601274	4/22/2024 8:03 Readings	PID	SC23030921B3	Normal	0.4
592-601274	4/22/2024 8:04 Readings	PID	SC23030921B3	Normal	0.4
592-601274	4/22/2024 8:05 Readings	PID	SC23030921B3	Normal	0.4
592-601274	4/22/2024 8:06 Readings	PID	SC23030921B3	Normal	0.4
592-601274	4/22/2024 8:07 Readings	PID	SC23030921B3	Normal	0.4
592-601274	4/22/2024 8:08 Readings	PID	SC23030921B3	Normal	0.4
592-601274	4/22/2024 8:09 Readings	PID	SC23030921B3	Normal	0.4
592-601274	4/22/2024 8:10 Readings	PID	SC23030921B3	Normal	0.4
592-601274	4/22/2024 8:11 Readings	PID	SC23030921B3	Normal	0.4
592-601274	4/22/2024 8:12 Readings	PID	SC23030921B3	Normal	0.4
592-601274	4/22/2024 8:13 Readings	PID	SC23030921B3	Normal	0.4
592-601274	4/22/2024 8:14 Readings	PID	SC23030921B3	Normal	0.4
592-601274	4/22/2024 8:15 Readings	PID	SC23030921B3	Normal	0.4
592-601274	4/22/2024 8:16 Readings	PID	SC23030921B3	Normal	0.4
592-601274	4/22/2024 8:17 Readings	PID	SC23030921B3	Normal	0.4
592-601274	4/22/2024 8:18 Readings	PID	SC23030921B3	Normal	0.4
592-601274	4/22/2024 8:19 Readings	PID	SC23030921B3	Normal	0.5
592-601274	4/22/2024 8:20 Readings	PID	SC23030921B3	Normal	0.4
592-601274	4/22/2024 8:21 Readings	PID	SC23030921B3	Normal	0.5
592-601274	4/22/2024 8:22 Readings	PID	SC23030921B3	Normal	0.5
592-601274	4/22/2024 8:23 Readings	PID	SC23030921B3	Normal	0.5
592-601274	4/22/2024 8:24 Readings	PID	SC23030921B3	Normal	0.5
592-601274	4/22/2024 8:25 Readings	PID	SC23030921B3	Normal	0.4

592-601274	4/22/2024 17:14 Readings	PID	SC23030921B3	Normal	0
592-601274	4/22/2024 17:15 Readings	PID	SC23030921B3	Normal	0
592-601274	4/22/2024 17:16 Readings	PID	SC23030921B3	Normal	0
592-601274	4/22/2024 17:17 Readings	PID	SC23030921B3	Normal	0
592-601274	4/22/2024 17:18 Readings	PID	SC23030921B3	Normal	0
592-601274	4/22/2024 17:19 Readings	PID	SC23030921B3	Normal	0
592-601274	4/22/2024 17:20 Readings	PID	SC23030921B3	Normal	0
592-601274	4/22/2024 17:21 Readings	PID	SC23030921B3	Normal	0
592-601274	4/22/2024 17:22 Readings	PID	SC23030921B3	Normal	0
592-601274	4/22/2024 17:23 Readings	PID	SC23030921B3	Normal	0
592-601274	4/22/2024 17:24 Readings	PID	SC23030921B3	Normal	0
592-601274	4/22/2024 17:25 Readings	PID	SC23030921B3	Normal	0
592-601274	4/22/2024 17:26 Readings	PID	SC23030921B3	Normal	0
592-601274	4/22/2024 17:27 Readings	PID	SC23030921B3	Normal	0
592-601274	4/22/2024 17:28 Readings	PID	SC23030921B3	Normal	0
592-601274	4/22/2024 17:29 Readings	PID	SC23030921B3	Normal	0
592-601274	4/22/2024 17:30 Readings	PID	SC23030921B3	Normal	0

DOWNWIND CAMP READINGS

251 DOUGLASS STREET, BROOKLYN, NY



Instrument Name	DustTrak DRX
Model Number	8533
Serial Number	8533181205
Firmware Version	3.1
Calibration Date	5/31/2023
Test Name	MANUAL_003
Test Start Time	6:45:39 AM
Test Start Date	4/22/2024
Test Length [D:H:M]	0:10:48
Test Interval [M:S]	1:00
PM1 Average [mg/m3]	0.019
PM1 Minimum [mg/m3]	0.006
PM1 Maximum [mg/m3]	0.166
PM1 TWA [mg/m3]	0.021
Photometric User Cal	1
Size Correction User Cal	1
Flow User Cal	0
Errors	
Number of Samples	648

Elapsed Time [s]	PM1 [mg/m3]	Alarms	Errors
6:46	0.014		
6:47	0.007		
6:48	0.007		
6:49	0.007		
6:50	0.007		
6:51	0.007		
6:52	0.007		
6:53	0.006		
6:54	0.007		
6:55	0.006		
6:56	0.006		
6:57	0.007		
6:58	0.007		
6:59	0.007		
7:00	0.008		
7:01	0.009		
7:02	0.01		
7:03	0.008		
7:04	0.009		
7:05	0.01		
7:06	0.009		
7:07	0.009		
7:08	0.009		

7:09	0.01
7:10	0.01
7:11	0.061
7:12	0.166
7:13	0.041
7:14	0.018
7:15	0.017
7:16	0.023
7:17	0.024
7:18	0.029
7:19	0.019
7:20	0.015
7:21	0.02
7:22	0.025
7:23	0.052
7:24	0.048
7:25	0.042
7:26	0.029
7:27	0.066
7:28	0.035
7:29	0.027
7:30	0.012
7:31	0.012
7:32	0.013
7:33	0.012
7:34	0.012
7:35	0.012
7:36	0.035
7:37	0.018
7:38	0.011
7:39	0.012
7:40	0.012
7:41	0.011
7:42	0.008
7:43	0.009
7:44	0.008
7:45	0.008
7:46	0.017
7:47	0.02
7:48	0.012
7:49	0.011
7:50	0.014
7:51	0.015
7:52	0.011

7:53	0.01
7:54	0.01
7:55	0.01
7:56	0.011
7:57	0.016
7:58	0.01
7:59	0.01
8:00	0.01
8:01	0.01
8:02	0.01
8:03	0.011
8:04	0.012
8:05	0.011
8:06	0.011
8:07	0.01
8:08	0.009
8:09	0.014
8:10	0.01
8:11	0.009
8:12	0.01
8:13	0.01
8:14	0.012
8:15	0.012
8:16	0.011
8:17	0.011
8:18	0.014
8:19	0.009
8:20	0.008
8:21	0.01
8:22	0.013
8:23	0.01
8:24	0.012
8:25	0.011
8:26	0.011
8:27	0.012
8:28	0.009
8:29	0.009
8:30	0.01
8:31	0.009
8:32	0.015
8:33	0.012
8:34	0.01
8:35	0.012
8:36	0.009

8:37	0.01
8:38	0.012
8:39	0.02
8:40	0.051
8:41	0.068
8:42	0.033
8:43	0.059
8:44	0.052
8:45	0.017
8:46	0.009
8:47	0.011
8:48	0.008
8:49	0.008
8:50	0.007
8:51	0.007
8:52	0.007
8:53	0.01
8:54	0.008
8:55	0.007
8:56	0.007
8:57	0.006
8:58	0.007
8:59	0.007
9:00	0.007
9:01	0.006
9:02	0.006
9:03	0.006
9:04	0.006
9:05	0.007
9:06	0.007
9:07	0.006
9:08	0.006
9:09	0.006
9:10	0.006
9:11	0.006
9:12	0.007
9:13	0.008
9:14	0.007
9:15	0.006
9:16	0.007
9:17	0.007
9:18	0.007
9:19	0.006
9:20	0.013

9:21	0.01
9:22	0.014
9:23	0.011
9:24	0.008
9:25	0.009
9:26	0.012
9:27	0.015
9:28	0.013
9:29	0.01
9:30	0.007
9:31	0.007
9:32	0.007
9:33	0.01
9:34	0.011
9:35	0.008
9:36	0.079
9:37	0.037
9:38	0.017
9:39	0.009
9:40	0.009
9:41	0.01
9:42	0.009
9:43	0.009
9:44	0.008
9:45	0.008
9:46	0.008
9:47	0.009
9:48	0.008
9:49	0.009
9:50	0.007
9:51	0.009
9:52	0.008
9:53	0.008
9:54	0.008
9:55	0.008
9:56	0.01
9:57	0.01
9:58	0.008
9:59	0.008
10:00	0.008
10:01	0.009
10:02	0.01
10:03	0.008
10:04	0.009

10:05	0.018
10:06	0.018
10:07	0.035
10:08	0.051
10:09	0.062
10:10	0.068
10:11	0.06
10:12	0.055
10:13	0.073
10:14	0.031
10:15	0.02
10:16	0.038
10:17	0.06
10:18	0.04
10:19	0.038
10:20	0.071
10:21	0.026
10:22	0.035
10:23	0.069
10:24	0.031
10:25	0.019
10:26	0.012
10:27	0.015
10:28	0.048
10:29	0.048
10:30	0.04
10:31	0.041
10:32	0.024
10:33	0.025
10:34	0.063
10:35	0.011
10:36	0.02
10:37	0.023
10:38	0.039
10:39	0.022
10:40	0.039
10:41	0.017
10:42	0.023
10:43	0.014
10:44	0.019
10:45	0.011
10:46	0.057
10:47	0.036
10:48	0.016

10:49	0.015
10:50	0.033
10:51	0.02
10:52	0.026
10:53	0.029
10:54	0.013
10:55	0.023
10:56	0.026
10:57	0.053
10:58	0.031
10:59	0.023
11:00	0.065
11:01	0.016
11:02	0.026
11:03	0.036
11:04	0.013
11:05	0.018
11:06	0.017
11:07	0.019
11:08	0.037
11:09	0.035
11:10	0.028
11:11	0.038
11:12	0.034
11:13	0.046
11:14	0.026
11:15	0.026
11:16	0.027
11:17	0.015
11:18	0.03
11:19	0.037
11:20	0.019
11:21	0.033
11:22	0.067
11:23	0.032
11:24	0.011
11:25	0.03
11:26	0.021
11:27	0.022
11:28	0.012
11:29	0.025
11:30	0.031
11:31	0.032
11:32	0.018

11:33	0.019
11:34	0.025
11:35	0.018
11:36	0.014
11:37	0.018
11:38	0.017
11:39	0.017
11:40	0.03
11:41	0.02
11:42	0.025
11:43	0.011
11:44	0.011
11:45	0.015
11:46	0.02
11:47	0.06
11:48	0.026
11:49	0.03
11:50	0.038
11:51	0.021
11:52	0.041
11:53	0.021
11:54	0.02
11:55	0.025
11:56	0.012
11:57	0.013
11:58	0.018
11:59	0.023
12:00	0.015
12:01	0.012
12:02	0.01
12:03	0.01
12:04	0.011
12:05	0.01
12:06	0.01
12:07	0.009
12:08	0.01
12:09	0.011
12:10	0.01
12:11	0.01
12:12	0.01
12:13	0.011
12:14	0.013
12:15	0.011
12:16	0.011

12:17	0.011
12:18	0.015
12:19	0.013
12:20	0.011
12:21	0.01
12:22	0.011
12:23	0.012
12:24	0.015
12:25	0.013
12:26	0.011
12:27	0.012
12:28	0.036
12:29	0.029
12:30	0.021
12:31	0.049
12:32	0.031
12:33	0.013
12:34	0.013
12:35	0.014
12:36	0.021
12:37	0.047
12:38	0.031
12:39	0.05
12:40	0.128
12:41	0.051
12:42	0.023
12:43	0.042
12:44	0.026
12:45	0.026
12:46	0.043
12:47	0.027
12:48	0.016
12:49	0.014
12:50	0.033
12:51	0.018
12:52	0.019
12:53	0.022
12:54	0.022
12:55	0.011
12:56	0.015
12:57	0.016
12:58	0.03
12:59	0.062
13:00	0.026

13:01	0.012
13:02	0.016
13:03	0.032
13:04	0.035
13:05	0.047
13:06	0.049
13:07	0.021
13:08	0.02
13:09	0.037
13:10	0.028
13:11	0.018
13:12	0.027
13:13	0.028
13:14	0.014
13:15	0.023
13:16	0.018
13:17	0.019
13:18	0.027
13:19	0.04
13:20	0.027
13:21	0.02
13:22	0.023
13:23	0.016
13:24	0.023
13:25	0.02
13:26	0.028
13:27	0.013
13:28	0.034
13:29	0.019
13:30	0.022
13:31	0.037
13:32	0.058
13:33	0.033
13:34	0.028
13:35	0.024
13:36	0.018
13:37	0.038
13:38	0.017
13:39	0.043
13:40	0.024
13:41	0.039
13:42	0.032
13:43	0.038
13:44	0.045

13:45	0.049
13:46	0.016
13:47	0.011
13:48	0.015
13:49	0.025
13:50	0.031
13:51	0.014
13:52	0.011
13:53	0.012
13:54	0.01
13:55	0.025
13:56	0.02
13:57	0.023
13:58	0.06
13:59	0.018
14:00	0.01
14:01	0.013
14:02	0.021
14:03	0.02
14:04	0.015
14:05	0.012
14:06	0.012
14:07	0.011
14:08	0.01
14:09	0.01
14:10	0.012
14:11	0.015
14:12	0.019
14:13	0.021
14:14	0.026
14:15	0.021
14:16	0.011
14:17	0.013
14:18	0.011
14:19	0.011
14:20	0.02
14:21	0.02
14:22	0.022
14:23	0.019
14:24	0.041
14:25	0.048
14:26	0.037
14:27	0.037
14:28	0.039

14:29	0.044
14:30	0.012
14:31	0.013
14:32	0.036
14:33	0.033
14:34	0.025
14:35	0.024
14:36	0.015
14:37	0.018
14:38	0.021
14:39	0.021
14:40	0.012
14:41	0.012
14:42	0.013
14:43	0.027
14:44	0.017
14:45	0.021
14:46	0.011
14:47	0.014
14:48	0.022
14:49	0.012
14:50	0.01
14:51	0.034
14:52	0.025
14:53	0.034
14:54	0.013
14:55	0.012
14:56	0.012
14:57	0.028
14:58	0.014
14:59	0.021
15:00	0.012
15:01	0.013
15:02	0.012
15:03	0.013
15:04	0.015
15:05	0.016
15:06	0.017
15:07	0.016
15:08	0.013
15:09	0.01
15:10	0.01
15:11	0.011
15:12	0.01

15:13	0.009
15:14	0.01
15:15	0.009
15:16	0.01
15:17	0.01
15:18	0.012
15:19	0.01
15:20	0.01
15:21	0.01
15:22	0.01
15:23	0.011
15:24	0.01
15:25	0.01
15:26	0.009
15:27	0.009
15:28	0.009
15:29	0.009
15:30	0.009
15:31	0.009
15:32	0.009
15:33	0.01
15:34	0.011
15:35	0.009
15:36	0.009
15:37	0.01
15:38	0.01
15:39	0.011
15:40	0.011
15:41	0.011
15:42	0.01
15:43	0.009
15:44	0.01
15:45	0.01
15:46	0.009
15:47	0.01
15:48	0.01
15:49	0.011
15:50	0.01
15:51	0.012
15:52	0.012
15:53	0.015
15:54	0.012
15:55	0.011
15:56	0.011

15:57	0.011
15:58	0.01
15:59	0.011
16:00	0.011
16:01	0.01
16:02	0.011
16:03	0.01
16:04	0.011
16:05	0.011
16:06	0.011
16:07	0.011
16:08	0.011
16:09	0.01
16:10	0.01
16:11	0.014
16:12	0.014
16:13	0.011
16:14	0.011
16:15	0.009
16:16	0.01
16:17	0.01
16:18	0.009
16:19	0.01
16:20	0.01
16:21	0.012
16:22	0.01
16:23	0.01
16:24	0.009
16:25	0.01
16:26	0.011
16:27	0.01
16:28	0.011
16:29	0.011
16:30	0.012
16:31	0.013
16:32	0.011
16:33	0.011
16:34	0.011
16:35	0.011
16:36	0.011
16:37	0.013
16:38	0.012
16:39	0.011
16:40	0.011

16:41	0.011
16:42	0.011
16:43	0.014
16:44	0.012
16:45	0.022
16:46	0.01
16:47	0.01
16:48	0.01
16:49	0.01
16:50	0.01
16:51	0.009
16:52	0.01
16:53	0.01
16:54	0.01
16:55	0.011
16:56	0.01
16:57	0.014
16:58	0.011
16:59	0.011
17:00	0.011
17:01	0.011
17:02	0.011
17:03	0.01
17:04	0.01
17:05	0.009
17:06	0.009
17:07	0.01
17:08	0.01
17:09	0.011
17:10	0.012
17:11	0.012
17:12	0.013
17:13	0.013
17:14	0.013
17:15	0.011
17:16	0.011
17:17	0.011
17:18	0.058
17:19	0.011
17:20	0.01
17:21	0.012
17:22	0.014
17:23	0.012
17:24	0.013

17:25	0.011
17:26	0.011
17:27	0.011
17:28	0.01
17:29	0.01
17:30	0.01
17:31	0.009
17:32	0.01
17:33	0.012

Device Serial No	Log Time	Log Type	Sensor 1 Type	Sensor 1 Serial Number	Sensor 1 Status	Sensor 1 Gas Reading
592-602816	4/22/2024 6:47	CONFIG	PID	SC23030324C7		
592-602816	4/22/2024 6:48	Readings	PID	SC23030324C7	Normal	0
592-602816	4/22/2024 6:49	Readings	PID	SC23030324C7	Normal	0
592-602816	4/22/2024 6:50	Readings	PID	SC23030324C7	Normal	0
592-602816	4/22/2024 6:51	Readings	PID	SC23030324C7	Normal	0
592-602816	4/22/2024 6:52	Readings	PID	SC23030324C7	Normal	0
592-602816	4/22/2024 6:53	Readings	PID	SC23030324C7	Normal	0
592-602816	4/22/2024 6:54	Readings	PID	SC23030324C7	Normal	0
592-602816	4/22/2024 6:55	Readings	PID	SC23030324C7	Normal	0
592-602816	4/22/2024 6:56	Readings	PID	SC23030324C7	Normal	0
592-602816	4/22/2024 6:57	Readings	PID	SC23030324C7	Normal	0
592-602816	4/22/2024 6:58	Readings	PID	SC23030324C7	Normal	0
592-602816	4/22/2024 6:59	Readings	PID	SC23030324C7	Normal	0
592-602816	4/22/2024 7:00	Readings	PID	SC23030324C7	Normal	0
592-602816	4/22/2024 7:01	Readings	PID	SC23030324C7	Normal	0
592-602816	4/22/2024 7:02	Readings	PID	SC23030324C7	Normal	0
592-602816	4/22/2024 7:03	Readings	PID	SC23030324C7	Normal	0
592-602816	4/22/2024 7:04	Readings	PID	SC23030324C7	Normal	0
592-602816	4/22/2024 7:05	Readings	PID	SC23030324C7	Normal	0
592-602816	4/22/2024 7:06	Readings	PID	SC23030324C7	Normal	0
592-602816	4/22/2024 7:07	Readings	PID	SC23030324C7	Normal	0
592-602816	4/22/2024 7:08	Readings	PID	SC23030324C7	Normal	0
592-602816	4/22/2024 7:09	Readings	PID	SC23030324C7	Normal	0
592-602816	4/22/2024 7:10	Readings	PID	SC23030324C7	Normal	0
592-602816	4/22/2024 7:11	Readings	PID	SC23030324C7	Normal	0
592-602816	4/22/2024 7:12	Readings	PID	SC23030324C7	Normal	0
592-602816	4/22/2024 7:13	Readings	PID	SC23030324C7	Normal	0
592-602816	4/22/2024 7:14	Readings	PID	SC23030324C7	Normal	0
592-602816	4/22/2024 7:15	Readings	PID	SC23030324C7	Normal	0
592-602816	4/22/2024 7:16	Readings	PID	SC23030324C7	Normal	0
592-602816	4/22/2024 7:17	Readings	PID	SC23030324C7	Normal	0
592-602816	4/22/2024 7:18	Readings	PID	SC23030324C7	Normal	0

592-602816	4/22/2024 7:19 Readings	PID	SC23030324C7	Normal	0
592-602816	4/22/2024 7:20 Readings	PID	SC23030324C7	Normal	0
592-602816	4/22/2024 7:21 Readings	PID	SC23030324C7	Normal	0
592-602816	4/22/2024 7:22 Readings	PID	SC23030324C7	Normal	0
592-602816	4/22/2024 7:23 Readings	PID	SC23030324C7	Normal	0
592-602816	4/22/2024 7:24 Readings	PID	SC23030324C7	Normal	0
592-602816	4/22/2024 7:25 Readings	PID	SC23030324C7	Normal	0
592-602816	4/22/2024 7:26 Readings	PID	SC23030324C7	Normal	0
592-602816	4/22/2024 7:27 Readings	PID	SC23030324C7	Normal	0
592-602816	4/22/2024 7:28 Readings	PID	SC23030324C7	Normal	0
592-602816	4/22/2024 7:29 Readings	PID	SC23030324C7	Normal	0
592-602816	4/22/2024 7:30 Readings	PID	SC23030324C7	Normal	0
592-602816	4/22/2024 7:31 Readings	PID	SC23030324C7	Normal	0
592-602816	4/22/2024 7:32 Readings	PID	SC23030324C7	Normal	0.1
592-602816	4/22/2024 7:33 Readings	PID	SC23030324C7	Normal	0
592-602816	4/22/2024 7:34 Readings	PID	SC23030324C7	Normal	0
592-602816	4/22/2024 7:35 Readings	PID	SC23030324C7	Normal	0
592-602816	4/22/2024 7:36 Readings	PID	SC23030324C7	Normal	0
592-602816	4/22/2024 7:37 Readings	PID	SC23030324C7	Normal	0
592-602816	4/22/2024 7:38 Readings	PID	SC23030324C7	Normal	0
592-602816	4/22/2024 7:39 Readings	PID	SC23030324C7	Normal	0
592-602816	4/22/2024 7:40 Readings	PID	SC23030324C7	Normal	0
592-602816	4/22/2024 7:41 Readings	PID	SC23030324C7	Normal	0
592-602816	4/22/2024 7:42 Readings	PID	SC23030324C7	Normal	0
592-602816	4/22/2024 7:43 Readings	PID	SC23030324C7	Normal	0.1
592-602816	4/22/2024 7:44 Readings	PID	SC23030324C7	Normal	0.1
592-602816	4/22/2024 7:45 Readings	PID	SC23030324C7	Normal	0.1
592-602816	4/22/2024 7:46 Readings	PID	SC23030324C7	Normal	0.1
592-602816	4/22/2024 7:47 Readings	PID	SC23030324C7	Normal	0
592-602816	4/22/2024 7:48 Readings	PID	SC23030324C7	Normal	0.1
592-602816	4/22/2024 7:49 Readings	PID	SC23030324C7	Normal	0.1
592-602816	4/22/2024 7:50 Readings	PID	SC23030324C7	Normal	0.1
592-602816	4/22/2024 7:51 Readings	PID	SC23030324C7	Normal	0.2

592-602816	4/22/2024 7:52 Readings	PID	SC23030324C7	Normal	0.2
592-602816	4/22/2024 7:53 Readings	PID	SC23030324C7	Normal	0.1
592-602816	4/22/2024 7:54 Readings	PID	SC23030324C7	Normal	0.1
592-602816	4/22/2024 7:55 Readings	PID	SC23030324C7	Normal	0
592-602816	4/22/2024 7:56 Readings	PID	SC23030324C7	Normal	0.1
592-602816	4/22/2024 7:57 Readings	PID	SC23030324C7	Normal	0.2
592-602816	4/22/2024 7:58 Readings	PID	SC23030324C7	Normal	0.1
592-602816	4/22/2024 7:59 Readings	PID	SC23030324C7	Normal	0.1
592-602816	4/22/2024 8:00 Readings	PID	SC23030324C7	Normal	0.3
592-602816	4/22/2024 8:01 Readings	PID	SC23030324C7	Normal	0.3
592-602816	4/22/2024 8:02 Readings	PID	SC23030324C7	Normal	0.1
592-602816	4/22/2024 8:03 Readings	PID	SC23030324C7	Normal	0.2
592-602816	4/22/2024 8:04 Readings	PID	SC23030324C7	Normal	0.1
592-602816	4/22/2024 8:05 Readings	PID	SC23030324C7	Normal	0.1
592-602816	4/22/2024 8:06 Readings	PID	SC23030324C7	Normal	0
592-602816	4/22/2024 8:07 Readings	PID	SC23030324C7	Normal	0.1
592-602816	4/22/2024 8:08 Readings	PID	SC23030324C7	Normal	0.2
592-602816	4/22/2024 8:09 Readings	PID	SC23030324C7	Normal	0.5
592-602816	4/22/2024 8:10 Readings	PID	SC23030324C7	Normal	0.6
592-602816	4/22/2024 8:11 Readings	PID	SC23030324C7	Normal	0.3
592-602816	4/22/2024 8:12 Readings	PID	SC23030324C7	Normal	0.4
592-602816	4/22/2024 8:13 Readings	PID	SC23030324C7	Normal	0.4
592-602816	4/22/2024 8:14 Readings	PID	SC23030324C7	Normal	0.5
592-602816	4/22/2024 8:15 Readings	PID	SC23030324C7	Normal	0.4
592-602816	4/22/2024 8:16 Readings	PID	SC23030324C7	Normal	0.5
592-602816	4/22/2024 8:17 Readings	PID	SC23030324C7	Normal	0.5
592-602816	4/22/2024 8:18 Readings	PID	SC23030324C7	Normal	0.6
592-602816	4/22/2024 8:19 Readings	PID	SC23030324C7	Normal	0.5
592-602816	4/22/2024 8:20 Readings	PID	SC23030324C7	Normal	0.5
592-602816	4/22/2024 8:21 Readings	PID	SC23030324C7	Normal	0.5
592-602816	4/22/2024 8:22 Readings	PID	SC23030324C7	Normal	0.4
592-602816	4/22/2024 8:23 Readings	PID	SC23030324C7	Normal	0.4
592-602816	4/22/2024 8:24 Readings	PID	SC23030324C7	Normal	0.4

592-602816	4/22/2024 8:25	Readings	PID	SC23030324C7	Normal	0.5
592-602816	4/22/2024 8:26	Readings	PID	SC23030324C7	Normal	0.7
592-602816	4/22/2024 8:27	Readings	PID	SC23030324C7	Normal	0.7
592-602816	4/22/2024 8:28	Readings	PID	SC23030324C7	Normal	0.6
592-602816	4/22/2024 8:29	Readings	PID	SC23030324C7	Normal	0.8
592-602816	4/22/2024 8:30	Readings	PID	SC23030324C7	Normal	0.8
592-602816	4/22/2024 8:31	Readings	PID	SC23030324C7	Normal	0.7
592-602816	4/22/2024 8:32	Readings	PID	SC23030324C7	Normal	0.7
592-602816	4/22/2024 8:33	Readings	PID	SC23030324C7	Normal	0.6
592-602816	4/22/2024 8:34	Readings	PID	SC23030324C7	Normal	0.9
592-602816	4/22/2024 8:35	Readings	PID	SC23030324C7	Normal	0.8
592-602816	4/22/2024 8:36	Readings	PID	SC23030324C7	Normal	0.6
592-602816	4/22/2024 8:37	Readings	PID	SC23030324C7	Normal	0.6
592-602816	4/22/2024 8:38	Readings	PID	SC23030324C7	Normal	0.6
592-602816	4/22/2024 8:39	Readings	PID	SC23030324C7	Normal	0.6
592-602816	4/22/2024 8:40	Readings	PID	SC23030324C7	Normal	0.6
592-602816	4/22/2024 8:41	Readings	PID	SC23030324C7	Normal	0.5
592-602816	4/22/2024 8:42	Readings	PID	SC23030324C7	Normal	0.5
592-602816	4/22/2024 8:43	Readings	PID	SC23030324C7	Normal	0.5
592-602816	4/22/2024 8:44	Readings	PID	SC23030324C7	Normal	0.5
592-602816	4/22/2024 8:45	Readings	PID	SC23030324C7	Normal	0.7
592-602816	4/22/2024 8:46	Readings	PID	SC23030324C7	Normal	0.5
592-602816	4/22/2024 8:47	Readings	PID	SC23030324C7	Normal	0.7
592-602816	4/22/2024 8:48	Readings	PID	SC23030324C7	Normal	0.7
592-602816	4/22/2024 8:49	Readings	PID	SC23030324C7	Normal	0.5
592-602816	4/22/2024 8:50	Readings	PID	SC23030324C7	Normal	0.4
592-602816	4/22/2024 8:51	Readings	PID	SC23030324C7	Normal	0.5
592-602816	4/22/2024 8:52	Readings	PID	SC23030324C7	Normal	0.8
592-602816	4/22/2024 8:53	Readings	PID	SC23030324C7	Normal	0.7
592-602816	4/22/2024 8:54	Readings	PID	SC23030324C7	Normal	0.7
592-602816	4/22/2024 8:55	Readings	PID	SC23030324C7	Normal	0.7
592-602816	4/22/2024 8:56	Readings	PID	SC23030324C7	Normal	0.9
592-602816	4/22/2024 8:57	Readings	PID	SC23030324C7	Normal	0.8

592-602816	4/22/2024 8:58	Readings	PID	SC23030324C7	Normal	0.5
592-602816	4/22/2024 8:59	Readings	PID	SC23030324C7	Normal	0.9
592-602816	4/22/2024 9:00	Readings	PID	SC23030324C7	Normal	0.7
592-602816	4/22/2024 9:01	Readings	PID	SC23030324C7	Normal	0.7
592-602816	4/22/2024 9:02	Readings	PID	SC23030324C7	Normal	0.6
592-602816	4/22/2024 9:03	Readings	PID	SC23030324C7	Normal	0.5
592-602816	4/22/2024 9:04	Readings	PID	SC23030324C7	Normal	0.7
592-602816	4/22/2024 9:05	Readings	PID	SC23030324C7	Normal	0.7
592-602816	4/22/2024 9:06	Readings	PID	SC23030324C7	Normal	0.7
592-602816	4/22/2024 9:07	Readings	PID	SC23030324C7	Normal	0.6
592-602816	4/22/2024 9:08	Readings	PID	SC23030324C7	Normal	0.6
592-602816	4/22/2024 9:09	Readings	PID	SC23030324C7	Normal	0.6
592-602816	4/22/2024 9:10	Readings	PID	SC23030324C7	Normal	0.6
592-602816	4/22/2024 9:11	Readings	PID	SC23030324C7	Normal	0.6
592-602816	4/22/2024 9:12	Readings	PID	SC23030324C7	Normal	0.5
592-602816	4/22/2024 9:13	Readings	PID	SC23030324C7	Normal	0.6
592-602816	4/22/2024 9:14	Readings	PID	SC23030324C7	Normal	0.6
592-602816	4/22/2024 9:15	Readings	PID	SC23030324C7	Normal	0.6
592-602816	4/22/2024 9:16	Readings	PID	SC23030324C7	Normal	0.6
592-602816	4/22/2024 9:17	Readings	PID	SC23030324C7	Normal	0.6
592-602816	4/22/2024 9:18	Readings	PID	SC23030324C7	Normal	0.5
592-602816	4/22/2024 9:19	Readings	PID	SC23030324C7	Normal	0.5
592-602816	4/22/2024 9:20	Readings	PID	SC23030324C7	Normal	0.5
592-602816	4/22/2024 9:21	Readings	PID	SC23030324C7	Normal	0.5
592-602816	4/22/2024 9:22	Readings	PID	SC23030324C7	Normal	0.6
592-602816	4/22/2024 9:23	Readings	PID	SC23030324C7	Normal	0.6
592-602816	4/22/2024 9:24	Readings	PID	SC23030324C7	Normal	0.5
592-602816	4/22/2024 9:25	Readings	PID	SC23030324C7	Normal	0.5
592-602816	4/22/2024 9:26	Readings	PID	SC23030324C7	Normal	0.3
592-602816	4/22/2024 9:27	Readings	PID	SC23030324C7	Normal	0.6
592-602816	4/22/2024 9:28	Readings	PID	SC23030324C7	Normal	0.5
592-602816	4/22/2024 9:29	Readings	PID	SC23030324C7	Normal	0.3
592-602816	4/22/2024 9:30	Readings	PID	SC23030324C7	Normal	0.3

592-602816	4/22/2024 9:31	Readings	PID	SC23030324C7	Normal	0.3
592-602816	4/22/2024 9:32	Readings	PID	SC23030324C7	Normal	0.3
592-602816	4/22/2024 9:33	Readings	PID	SC23030324C7	Normal	0.3
592-602816	4/22/2024 9:34	Readings	PID	SC23030324C7	Normal	0.4
592-602816	4/22/2024 9:35	Readings	PID	SC23030324C7	Normal	0.4
592-602816	4/22/2024 9:36	Readings	PID	SC23030324C7	Normal	0.4
592-602816	4/22/2024 9:37	Readings	PID	SC23030324C7	Normal	0.4
592-602816	4/22/2024 9:38	Readings	PID	SC23030324C7	Normal	0.3
592-602816	4/22/2024 9:39	Readings	PID	SC23030324C7	Normal	0.4
592-602816	4/22/2024 9:40	Readings	PID	SC23030324C7	Normal	0.4
592-602816	4/22/2024 9:41	Readings	PID	SC23030324C7	Normal	0.5
592-602816	4/22/2024 9:42	Readings	PID	SC23030324C7	Normal	0.4
592-602816	4/22/2024 9:43	Readings	PID	SC23030324C7	Normal	0.3
592-602816	4/22/2024 9:44	Readings	PID	SC23030324C7	Normal	0.2
592-602816	4/22/2024 9:45	Readings	PID	SC23030324C7	Normal	0.3
592-602816	4/22/2024 9:46	Readings	PID	SC23030324C7	Normal	0.3
592-602816	4/22/2024 9:47	Readings	PID	SC23030324C7	Normal	0.2
592-602816	4/22/2024 9:48	Readings	PID	SC23030324C7	Normal	0.3
592-602816	4/22/2024 9:49	Readings	PID	SC23030324C7	Normal	0.6
592-602816	4/22/2024 9:50	Readings	PID	SC23030324C7	Normal	0.9
592-602816	4/22/2024 9:51	Readings	PID	SC23030324C7	Normal	0.9
592-602816	4/22/2024 9:52	Readings	PID	SC23030324C7	Normal	0.7
592-602816	4/22/2024 9:53	Readings	PID	SC23030324C7	Normal	1
592-602816	4/22/2024 9:54	Readings	PID	SC23030324C7	Normal	0.7
592-602816	4/22/2024 9:55	Readings	PID	SC23030324C7	Normal	0.5
592-602816	4/22/2024 9:56	Readings	PID	SC23030324C7	Normal	0.5
592-602816	4/22/2024 9:57	Readings	PID	SC23030324C7	Normal	0.5
592-602816	4/22/2024 9:58	Readings	PID	SC23030324C7	Normal	0.7
592-602816	4/22/2024 9:59	Readings	PID	SC23030324C7	Normal	0.7
592-602816	4/22/2024 10:00	Readings	PID	SC23030324C7	Normal	0.5
592-602816	4/22/2024 10:01	Readings	PID	SC23030324C7	Normal	0.4
592-602816	4/22/2024 10:02	Readings	PID	SC23030324C7	Normal	0.5
592-602816	4/22/2024 10:03	Readings	PID	SC23030324C7	Normal	0.5

592-602816	4/22/2024 10:04	Readings	PID	SC23030324C7	Normal	0.4
592-602816	4/22/2024 10:05	Readings	PID	SC23030324C7	Normal	0.4
592-602816	4/22/2024 10:06	Readings	PID	SC23030324C7	Normal	0.5
592-602816	4/22/2024 10:07	Readings	PID	SC23030324C7	Normal	0.5
592-602816	4/22/2024 10:08	Readings	PID	SC23030324C7	Normal	0.6
592-602816	4/22/2024 10:09	Readings	PID	SC23030324C7	Normal	0.4
592-602816	4/22/2024 10:10	Readings	PID	SC23030324C7	Normal	0.5
592-602816	4/22/2024 10:11	Readings	PID	SC23030324C7	Normal	0.5
592-602816	4/22/2024 10:12	Readings	PID	SC23030324C7	Normal	0.5
592-602816	4/22/2024 10:13	Readings	PID	SC23030324C7	Normal	0.5
592-602816	4/22/2024 10:14	Readings	PID	SC23030324C7	Normal	0.5
592-602816	4/22/2024 10:15	Readings	PID	SC23030324C7	Normal	0.5
592-602816	4/22/2024 10:16	Readings	PID	SC23030324C7	Normal	0.4
592-602816	4/22/2024 10:17	Readings	PID	SC23030324C7	Normal	0.5
592-602816	4/22/2024 10:18	Readings	PID	SC23030324C7	Normal	0.3
592-602816	4/22/2024 10:19	Readings	PID	SC23030324C7	Normal	0.3
592-602816	4/22/2024 10:20	Readings	PID	SC23030324C7	Normal	0.4
592-602816	4/22/2024 10:21	Readings	PID	SC23030324C7	Normal	0.4
592-602816	4/22/2024 10:22	Readings	PID	SC23030324C7	Normal	0.3
592-602816	4/22/2024 10:23	Readings	PID	SC23030324C7	Normal	0.3
592-602816	4/22/2024 10:24	Readings	PID	SC23030324C7	Normal	0.3
592-602816	4/22/2024 10:25	Readings	PID	SC23030324C7	Normal	0.4
592-602816	4/22/2024 10:26	Readings	PID	SC23030324C7	Normal	0.2
592-602816	4/22/2024 10:27	Readings	PID	SC23030324C7	Normal	0.4
592-602816	4/22/2024 10:28	Readings	PID	SC23030324C7	Normal	0.4
592-602816	4/22/2024 10:29	Readings	PID	SC23030324C7	Normal	0.4
592-602816	4/22/2024 10:30	Readings	PID	SC23030324C7	Normal	0.3
592-602816	4/22/2024 10:31	Readings	PID	SC23030324C7	Normal	0.3
592-602816	4/22/2024 10:32	Readings	PID	SC23030324C7	Normal	0.2
592-602816	4/22/2024 10:33	Readings	PID	SC23030324C7	Normal	0.4
592-602816	4/22/2024 10:34	Readings	PID	SC23030324C7	Normal	0.4
592-602816	4/22/2024 10:35	Readings	PID	SC23030324C7	Normal	0.3
592-602816	4/22/2024 10:36	Readings	PID	SC23030324C7	Normal	0.1

592-602816	4/22/2024 10:37	Readings	PID	SC23030324C7	Normal	0.2
592-602816	4/22/2024 10:38	Readings	PID	SC23030324C7	Normal	0.3
592-602816	4/22/2024 10:39	Readings	PID	SC23030324C7	Normal	0.3
592-602816	4/22/2024 10:40	Readings	PID	SC23030324C7	Normal	0.3
592-602816	4/22/2024 10:41	Readings	PID	SC23030324C7	Normal	0.3
592-602816	4/22/2024 10:42	Readings	PID	SC23030324C7	Normal	0.4
592-602816	4/22/2024 10:43	Readings	PID	SC23030324C7	Normal	0.3
592-602816	4/22/2024 10:44	Readings	PID	SC23030324C7	Normal	0.2
592-602816	4/22/2024 10:45	Readings	PID	SC23030324C7	Normal	0.2
592-602816	4/22/2024 10:46	Readings	PID	SC23030324C7	Normal	0.2
592-602816	4/22/2024 10:47	Readings	PID	SC23030324C7	Normal	0.2
592-602816	4/22/2024 10:48	Readings	PID	SC23030324C7	Normal	0.3
592-602816	4/22/2024 10:49	Readings	PID	SC23030324C7	Normal	0.2
592-602816	4/22/2024 10:50	Readings	PID	SC23030324C7	Normal	0.1
592-602816	4/22/2024 10:51	Readings	PID	SC23030324C7	Normal	0
592-602816	4/22/2024 10:52	Readings	PID	SC23030324C7	Normal	0
592-602816	4/22/2024 10:53	Readings	PID	SC23030324C7	Normal	0
592-602816	4/22/2024 10:54	Readings	PID	SC23030324C7	Normal	0.2
592-602816	4/22/2024 10:55	Readings	PID	SC23030324C7	Normal	0.3
592-602816	4/22/2024 10:56	Readings	PID	SC23030324C7	Normal	0.3
592-602816	4/22/2024 10:57	Readings	PID	SC23030324C7	Normal	0.3
592-602816	4/22/2024 10:58	Readings	PID	SC23030324C7	Normal	0.2
592-602816	4/22/2024 10:59	Readings	PID	SC23030324C7	Normal	0.1
592-602816	4/22/2024 11:00	Readings	PID	SC23030324C7	Normal	0.1
592-602816	4/22/2024 11:01	Readings	PID	SC23030324C7	Normal	0.2
592-602816	4/22/2024 11:02	Readings	PID	SC23030324C7	Normal	0.2
592-602816	4/22/2024 11:03	Readings	PID	SC23030324C7	Normal	0.1
592-602816	4/22/2024 11:04	Readings	PID	SC23030324C7	Normal	0.1
592-602816	4/22/2024 11:05	Readings	PID	SC23030324C7	Normal	0.3
592-602816	4/22/2024 11:06	Readings	PID	SC23030324C7	Normal	0.2
592-602816	4/22/2024 11:07	Readings	PID	SC23030324C7	Normal	0.4
592-602816	4/22/2024 11:08	Readings	PID	SC23030324C7	Normal	0.4
592-602816	4/22/2024 11:09	Readings	PID	SC23030324C7	Normal	0.4

592-602816	4/22/2024 11:10	Readings	PID	SC23030324C7	Normal	0.4
592-602816	4/22/2024 11:11	Readings	PID	SC23030324C7	Normal	0.2
592-602816	4/22/2024 11:12	Readings	PID	SC23030324C7	Normal	0.2
592-602816	4/22/2024 11:13	Readings	PID	SC23030324C7	Normal	0.3
592-602816	4/22/2024 11:14	Readings	PID	SC23030324C7	Normal	0.3
592-602816	4/22/2024 11:15	Readings	PID	SC23030324C7	Normal	0.1
592-602816	4/22/2024 11:16	Readings	PID	SC23030324C7	Normal	0
592-602816	4/22/2024 11:17	Readings	PID	SC23030324C7	Normal	0.1
592-602816	4/22/2024 11:18	Readings	PID	SC23030324C7	Normal	0.1
592-602816	4/22/2024 11:19	Readings	PID	SC23030324C7	Normal	0.3
592-602816	4/22/2024 11:20	Readings	PID	SC23030324C7	Normal	0.2
592-602816	4/22/2024 11:21	Readings	PID	SC23030324C7	Normal	0.2
592-602816	4/22/2024 11:22	Readings	PID	SC23030324C7	Normal	0.2
592-602816	4/22/2024 11:23	Readings	PID	SC23030324C7	Normal	0.2
592-602816	4/22/2024 11:24	Readings	PID	SC23030324C7	Normal	0.2
592-602816	4/22/2024 11:25	Readings	PID	SC23030324C7	Normal	0.2
592-602816	4/22/2024 11:26	Readings	PID	SC23030324C7	Normal	0.2
592-602816	4/22/2024 11:27	Readings	PID	SC23030324C7	Normal	0.3
592-602816	4/22/2024 11:28	Readings	PID	SC23030324C7	Normal	0.2
592-602816	4/22/2024 11:29	Readings	PID	SC23030324C7	Normal	0.4
592-602816	4/22/2024 11:30	Readings	PID	SC23030324C7	Normal	0.3
592-602816	4/22/2024 11:31	Readings	PID	SC23030324C7	Normal	0.4
592-602816	4/22/2024 11:32	Readings	PID	SC23030324C7	Normal	0.3
592-602816	4/22/2024 11:33	Readings	PID	SC23030324C7	Normal	0.1
592-602816	4/22/2024 11:34	Readings	PID	SC23030324C7	Normal	0.1
592-602816	4/22/2024 11:35	Readings	PID	SC23030324C7	Normal	0.4
592-602816	4/22/2024 11:36	Readings	PID	SC23030324C7	Normal	0.3
592-602816	4/22/2024 11:37	Readings	PID	SC23030324C7	Normal	0.4
592-602816	4/22/2024 11:38	Readings	PID	SC23030324C7	Normal	0.4
592-602816	4/22/2024 11:39	Readings	PID	SC23030324C7	Normal	0.4
592-602816	4/22/2024 11:40	Readings	PID	SC23030324C7	Normal	0.4
592-602816	4/22/2024 11:41	Readings	PID	SC23030324C7	Normal	0.2
592-602816	4/22/2024 11:42	Readings	PID	SC23030324C7	Normal	0.4

592-602816	4/22/2024 11:43	Readings	PID	SC23030324C7	Normal	0.4
592-602816	4/22/2024 11:44	Readings	PID	SC23030324C7	Normal	0.4
592-602816	4/22/2024 11:45	Readings	PID	SC23030324C7	Normal	0.5
592-602816	4/22/2024 11:46	Readings	PID	SC23030324C7	Normal	0.3
592-602816	4/22/2024 11:47	Readings	PID	SC23030324C7	Normal	0.3
592-602816	4/22/2024 11:48	Readings	PID	SC23030324C7	Normal	0.3
592-602816	4/22/2024 11:49	Readings	PID	SC23030324C7	Normal	0.3
592-602816	4/22/2024 11:50	Readings	PID	SC23030324C7	Normal	0.3
592-602816	4/22/2024 11:51	Readings	PID	SC23030324C7	Normal	0.3
592-602816	4/22/2024 11:52	Readings	PID	SC23030324C7	Normal	0.3
592-602816	4/22/2024 11:53	Readings	PID	SC23030324C7	Normal	0.2
592-602816	4/22/2024 11:54	Readings	PID	SC23030324C7	Normal	0.2
592-602816	4/22/2024 11:55	Readings	PID	SC23030324C7	Normal	0.2
592-602816	4/22/2024 11:56	Readings	PID	SC23030324C7	Normal	0.2
592-602816	4/22/2024 11:57	Readings	PID	SC23030324C7	Normal	0.4
592-602816	4/22/2024 11:58	Readings	PID	SC23030324C7	Normal	0.4
592-602816	4/22/2024 11:59	Readings	PID	SC23030324C7	Normal	0.3
592-602816	4/22/2024 12:00	Readings	PID	SC23030324C7	Normal	0.3
592-602816	4/22/2024 12:01	Readings	PID	SC23030324C7	Normal	0.3
592-602816	4/22/2024 12:02	Readings	PID	SC23030324C7	Normal	0.3
592-602816	4/22/2024 12:03	Readings	PID	SC23030324C7	Normal	0.3
592-602816	4/22/2024 12:04	Readings	PID	SC23030324C7	Normal	0.2
592-602816	4/22/2024 12:05	Readings	PID	SC23030324C7	Normal	0.2
592-602816	4/22/2024 12:06	Readings	PID	SC23030324C7	Normal	0
592-602816	4/22/2024 12:07	Readings	PID	SC23030324C7	Normal	0.3
592-602816	4/22/2024 12:08	Readings	PID	SC23030324C7	Normal	0.3
592-602816	4/22/2024 12:09	Readings	PID	SC23030324C7	Normal	0.3
592-602816	4/22/2024 12:10	Readings	PID	SC23030324C7	Normal	0.2
592-602816	4/22/2024 12:11	Readings	PID	SC23030324C7	Normal	0.2
592-602816	4/22/2024 12:12	Readings	PID	SC23030324C7	Normal	0.2
592-602816	4/22/2024 12:13	Readings	PID	SC23030324C7	Normal	0.2
592-602816	4/22/2024 12:14	Readings	PID	SC23030324C7	Normal	0.1
592-602816	4/22/2024 12:15	Readings	PID	SC23030324C7	Normal	0.1

592-602816	4/22/2024 12:16	Readings	PID	SC23030324C7	Normal	0.2
592-602816	4/22/2024 12:17	Readings	PID	SC23030324C7	Normal	0.2
592-602816	4/22/2024 12:18	Readings	PID	SC23030324C7	Normal	0.1
592-602816	4/22/2024 12:19	Readings	PID	SC23030324C7	Normal	0
592-602816	4/22/2024 12:20	Readings	PID	SC23030324C7	Normal	0
592-602816	4/22/2024 12:21	Readings	PID	SC23030324C7	Normal	0
592-602816	4/22/2024 12:22	Readings	PID	SC23030324C7	Normal	0
592-602816	4/22/2024 12:23	Readings	PID	SC23030324C7	Normal	0
592-602816	4/22/2024 12:24	Readings	PID	SC23030324C7	Normal	0
592-602816	4/22/2024 12:25	Readings	PID	SC23030324C7	Normal	0
592-602816	4/22/2024 12:26	Readings	PID	SC23030324C7	Normal	0.4
592-602816	4/22/2024 12:27	Readings	PID	SC23030324C7	Normal	0.4
592-602816	4/22/2024 12:28	Readings	PID	SC23030324C7	Normal	0
592-602816	4/22/2024 12:29	Readings	PID	SC23030324C7	Normal	0
592-602816	4/22/2024 12:30	Readings	PID	SC23030324C7	Normal	0.1
592-602816	4/22/2024 12:31	Readings	PID	SC23030324C7	Normal	0.2
592-602816	4/22/2024 12:32	Readings	PID	SC23030324C7	Normal	0.3
592-602816	4/22/2024 12:33	Readings	PID	SC23030324C7	Normal	0.3
592-602816	4/22/2024 12:34	Readings	PID	SC23030324C7	Normal	0.2
592-602816	4/22/2024 12:35	Readings	PID	SC23030324C7	Normal	0.1
592-602816	4/22/2024 12:36	Readings	PID	SC23030324C7	Normal	0.3
592-602816	4/22/2024 12:37	Readings	PID	SC23030324C7	Normal	0.4
592-602816	4/22/2024 12:38	Readings	PID	SC23030324C7	Normal	0.3
592-602816	4/22/2024 12:39	Readings	PID	SC23030324C7	Normal	0.4
592-602816	4/22/2024 12:40	Readings	PID	SC23030324C7	Normal	0.7
592-602816	4/22/2024 12:41	Readings	PID	SC23030324C7	Normal	0.5
592-602816	4/22/2024 12:42	Readings	PID	SC23030324C7	Normal	0.1
592-602816	4/22/2024 12:43	Readings	PID	SC23030324C7	Normal	0
592-602816	4/22/2024 12:44	Readings	PID	SC23030324C7	Normal	0.4
592-602816	4/22/2024 12:45	Readings	PID	SC23030324C7	Normal	0.4
592-602816	4/22/2024 12:46	Readings	PID	SC23030324C7	Normal	0.2
592-602816	4/22/2024 12:47	Readings	PID	SC23030324C7	Normal	0.2
592-602816	4/22/2024 12:48	Readings	PID	SC23030324C7	Normal	0.3

592-602816	4/22/2024 12:49	Readings	PID	SC23030324C7	Normal	0.4
592-602816	4/22/2024 12:50	Readings	PID	SC23030324C7	Normal	0.2
592-602816	4/22/2024 12:51	Readings	PID	SC23030324C7	Normal	0.2
592-602816	4/22/2024 12:52	Readings	PID	SC23030324C7	Normal	0.2
592-602816	4/22/2024 12:53	Readings	PID	SC23030324C7	Normal	0.2
592-602816	4/22/2024 12:54	Readings	PID	SC23030324C7	Normal	0.3
592-602816	4/22/2024 12:55	Readings	PID	SC23030324C7	Normal	0.4
592-602816	4/22/2024 12:56	Readings	PID	SC23030324C7	Normal	0.3
592-602816	4/22/2024 12:57	Readings	PID	SC23030324C7	Normal	0.2
592-602816	4/22/2024 12:58	Readings	PID	SC23030324C7	Normal	0.1
592-602816	4/22/2024 12:59	Readings	PID	SC23030324C7	Normal	0
592-602816	4/22/2024 13:00	Readings	PID	SC23030324C7	Normal	0
592-602816	4/22/2024 13:01	Readings	PID	SC23030324C7	Normal	0.1
592-602816	4/22/2024 13:02	Readings	PID	SC23030324C7	Normal	0.2
592-602816	4/22/2024 13:03	Readings	PID	SC23030324C7	Normal	0.2
592-602816	4/22/2024 13:04	Readings	PID	SC23030324C7	Normal	0
592-602816	4/22/2024 13:05	Readings	PID	SC23030324C7	Normal	0
592-602816	4/22/2024 13:06	Readings	PID	SC23030324C7	Normal	0
592-602816	4/22/2024 13:07	Readings	PID	SC23030324C7	Normal	0
592-602816	4/22/2024 13:08	Readings	PID	SC23030324C7	Normal	0
592-602816	4/22/2024 13:09	Readings	PID	SC23030324C7	Normal	0
592-602816	4/22/2024 13:10	Readings	PID	SC23030324C7	Normal	0
592-602816	4/22/2024 13:11	Readings	PID	SC23030324C7	Normal	0
592-602816	4/22/2024 13:12	Readings	PID	SC23030324C7	Normal	0
592-602816	4/22/2024 13:13	Readings	PID	SC23030324C7	Normal	0
592-602816	4/22/2024 13:14	Readings	PID	SC23030324C7	Normal	0.1
592-602816	4/22/2024 13:15	Readings	PID	SC23030324C7	Normal	0.5
592-602816	4/22/2024 13:16	Readings	PID	SC23030324C7	Normal	0.5
592-602816	4/22/2024 13:17	Readings	PID	SC23030324C7	Normal	0.3
592-602816	4/22/2024 13:18	Readings	PID	SC23030324C7	Normal	0.2
592-602816	4/22/2024 13:19	Readings	PID	SC23030324C7	Normal	0
592-602816	4/22/2024 13:20	Readings	PID	SC23030324C7	Normal	0.1
592-602816	4/22/2024 13:21	Readings	PID	SC23030324C7	Normal	0.3

592-602816	4/22/2024 13:22	Readings	PID	SC23030324C7	Normal	0.3
592-602816	4/22/2024 13:23	Readings	PID	SC23030324C7	Normal	0.1
592-602816	4/22/2024 13:24	Readings	PID	SC23030324C7	Normal	0.1
592-602816	4/22/2024 13:25	Readings	PID	SC23030324C7	Normal	0.1
592-602816	4/22/2024 13:26	Readings	PID	SC23030324C7	Normal	0.2
592-602816	4/22/2024 13:27	Readings	PID	SC23030324C7	Normal	0.3
592-602816	4/22/2024 13:28	Readings	PID	SC23030324C7	Normal	0.3
592-602816	4/22/2024 13:29	Readings	PID	SC23030324C7	Normal	0.2
592-602816	4/22/2024 13:30	Readings	PID	SC23030324C7	Normal	0.1
592-602816	4/22/2024 13:31	Readings	PID	SC23030324C7	Normal	0
592-602816	4/22/2024 13:32	Readings	PID	SC23030324C7	Normal	0.1
592-602816	4/22/2024 13:33	Readings	PID	SC23030324C7	Normal	0.3
592-602816	4/22/2024 13:34	Readings	PID	SC23030324C7	Normal	0.4
592-602816	4/22/2024 13:35	Readings	PID	SC23030324C7	Normal	0.2
592-602816	4/22/2024 13:36	Readings	PID	SC23030324C7	Normal	0.3
592-602816	4/22/2024 13:37	Readings	PID	SC23030324C7	Normal	0.2
592-602816	4/22/2024 13:38	Readings	PID	SC23030324C7	Normal	0.1
592-602816	4/22/2024 13:39	Readings	PID	SC23030324C7	Normal	0.2
592-602816	4/22/2024 13:40	Readings	PID	SC23030324C7	Normal	0.3
592-602816	4/22/2024 13:41	Readings	PID	SC23030324C7	Normal	0.3
592-602816	4/22/2024 13:42	Readings	PID	SC23030324C7	Normal	0.3
592-602816	4/22/2024 13:43	Readings	PID	SC23030324C7	Normal	0.2
592-602816	4/22/2024 13:44	Readings	PID	SC23030324C7	Normal	0.2
592-602816	4/22/2024 13:45	Readings	PID	SC23030324C7	Normal	0.1
592-602816	4/22/2024 13:46	Readings	PID	SC23030324C7	Normal	0.2
592-602816	4/22/2024 13:47	Readings	PID	SC23030324C7	Normal	0.1
592-602816	4/22/2024 13:48	Readings	PID	SC23030324C7	Normal	0.1
592-602816	4/22/2024 13:49	Readings	PID	SC23030324C7	Normal	0.2
592-602816	4/22/2024 13:50	Readings	PID	SC23030324C7	Normal	0
592-602816	4/22/2024 13:51	Readings	PID	SC23030324C7	Normal	0.1
592-602816	4/22/2024 13:52	Readings	PID	SC23030324C7	Normal	0
592-602816	4/22/2024 13:53	Readings	PID	SC23030324C7	Normal	0.2
592-602816	4/22/2024 13:54	Readings	PID	SC23030324C7	Normal	0.2

592-602816	4/22/2024 13:55	Readings	PID	SC23030324C7	Normal	0.2
592-602816	4/22/2024 13:56	Readings	PID	SC23030324C7	Normal	0.1
592-602816	4/22/2024 13:57	Readings	PID	SC23030324C7	Normal	0
592-602816	4/22/2024 13:58	Readings	PID	SC23030324C7	Normal	0.3
592-602816	4/22/2024 13:59	Readings	PID	SC23030324C7	Normal	0.1
592-602816	4/22/2024 14:00	Readings	PID	SC23030324C7	Normal	0.1
592-602816	4/22/2024 14:01	Readings	PID	SC23030324C7	Normal	0.3
592-602816	4/22/2024 14:02	Readings	PID	SC23030324C7	Normal	0.4
592-602816	4/22/2024 14:03	Readings	PID	SC23030324C7	Normal	0.2
592-602816	4/22/2024 14:04	Readings	PID	SC23030324C7	Normal	0.2
592-602816	4/22/2024 14:05	Readings	PID	SC23030324C7	Normal	0.1
592-602816	4/22/2024 14:06	Readings	PID	SC23030324C7	Normal	0.2
592-602816	4/22/2024 14:07	Readings	PID	SC23030324C7	Normal	0
592-602816	4/22/2024 14:08	Readings	PID	SC23030324C7	Normal	0.1
592-602816	4/22/2024 14:09	Readings	PID	SC23030324C7	Normal	0.1
592-602816	4/22/2024 14:10	Readings	PID	SC23030324C7	Normal	0.2
592-602816	4/22/2024 14:11	Readings	PID	SC23030324C7	Normal	0
592-602816	4/22/2024 14:12	Readings	PID	SC23030324C7	Normal	0.1
592-602816	4/22/2024 14:13	Readings	PID	SC23030324C7	Normal	0.1
592-602816	4/22/2024 14:14	Readings	PID	SC23030324C7	Normal	0
592-602816	4/22/2024 14:15	Readings	PID	SC23030324C7	Normal	0
592-602816	4/22/2024 14:16	Readings	PID	SC23030324C7	Normal	0.1
592-602816	4/22/2024 14:17	Readings	PID	SC23030324C7	Normal	0.1
592-602816	4/22/2024 14:18	Readings	PID	SC23030324C7	Normal	0.1
592-602816	4/22/2024 14:19	Readings	PID	SC23030324C7	Normal	0.3
592-602816	4/22/2024 14:20	Readings	PID	SC23030324C7	Normal	0.1
592-602816	4/22/2024 14:21	Readings	PID	SC23030324C7	Normal	0
592-602816	4/22/2024 14:22	Readings	PID	SC23030324C7	Normal	0
592-602816	4/22/2024 14:23	Readings	PID	SC23030324C7	Normal	0
592-602816	4/22/2024 14:24	Readings	PID	SC23030324C7	Normal	0.3
592-602816	4/22/2024 14:25	Readings	PID	SC23030324C7	Normal	0.3
592-602816	4/22/2024 14:26	Readings	PID	SC23030324C7	Normal	0.1
592-602816	4/22/2024 14:27	Readings	PID	SC23030324C7	Normal	0.2

592-602816	4/22/2024 14:28	Readings	PID	SC23030324C7	Normal	0
592-602816	4/22/2024 14:29	Readings	PID	SC23030324C7	Normal	0.1
592-602816	4/22/2024 14:30	Readings	PID	SC23030324C7	Normal	0.2
592-602816	4/22/2024 14:31	Readings	PID	SC23030324C7	Normal	0.1
592-602816	4/22/2024 14:32	Readings	PID	SC23030324C7	Normal	0.1
592-602816	4/22/2024 14:33	Readings	PID	SC23030324C7	Normal	0.2
592-602816	4/22/2024 14:34	Readings	PID	SC23030324C7	Normal	0.1
592-602816	4/22/2024 14:35	Readings	PID	SC23030324C7	Normal	0
592-602816	4/22/2024 14:36	Readings	PID	SC23030324C7	Normal	0
592-602816	4/22/2024 14:37	Readings	PID	SC23030324C7	Normal	0
592-602816	4/22/2024 14:38	Readings	PID	SC23030324C7	Normal	0
592-602816	4/22/2024 14:39	Readings	PID	SC23030324C7	Normal	0
592-602816	4/22/2024 14:40	Readings	PID	SC23030324C7	Normal	0
592-602816	4/22/2024 14:41	Readings	PID	SC23030324C7	Normal	0
592-602816	4/22/2024 14:42	Readings	PID	SC23030324C7	Normal	0
592-602816	4/22/2024 14:43	Readings	PID	SC23030324C7	Normal	0
592-602816	4/22/2024 14:44	Readings	PID	SC23030324C7	Normal	0.1
592-602816	4/22/2024 14:45	Readings	PID	SC23030324C7	Normal	0
592-602816	4/22/2024 14:46	Readings	PID	SC23030324C7	Normal	0
592-602816	4/22/2024 14:47	Readings	PID	SC23030324C7	Normal	0
592-602816	4/22/2024 14:48	Readings	PID	SC23030324C7	Normal	0.1
592-602816	4/22/2024 14:49	Readings	PID	SC23030324C7	Normal	0
592-602816	4/22/2024 14:50	Readings	PID	SC23030324C7	Normal	0.1
592-602816	4/22/2024 14:51	Readings	PID	SC23030324C7	Normal	0.1
592-602816	4/22/2024 14:52	Readings	PID	SC23030324C7	Normal	0.1
592-602816	4/22/2024 14:53	Readings	PID	SC23030324C7	Normal	0
592-602816	4/22/2024 14:54	Readings	PID	SC23030324C7	Normal	0
592-602816	4/22/2024 14:55	Readings	PID	SC23030324C7	Normal	0
592-602816	4/22/2024 14:56	Readings	PID	SC23030324C7	Normal	0
592-602816	4/22/2024 14:57	Readings	PID	SC23030324C7	Normal	0.1
592-602816	4/22/2024 14:58	Readings	PID	SC23030324C7	Normal	0
592-602816	4/22/2024 14:59	Readings	PID	SC23030324C7	Normal	0
592-602816	4/22/2024 15:00	Readings	PID	SC23030324C7	Normal	0

592-602816	4/22/2024 15:01	Readings	PID	SC23030324C7	Normal	0.1
592-602816	4/22/2024 15:02	Readings	PID	SC23030324C7	Normal	0
592-602816	4/22/2024 15:03	Readings	PID	SC23030324C7	Normal	0
592-602816	4/22/2024 15:04	Readings	PID	SC23030324C7	Normal	0
592-602816	4/22/2024 15:05	Readings	PID	SC23030324C7	Normal	0
592-602816	4/22/2024 15:06	Readings	PID	SC23030324C7	Normal	0.1
592-602816	4/22/2024 15:07	Readings	PID	SC23030324C7	Normal	0
592-602816	4/22/2024 15:08	Readings	PID	SC23030324C7	Normal	0
592-602816	4/22/2024 15:09	Readings	PID	SC23030324C7	Normal	0.1
592-602816	4/22/2024 15:10	Readings	PID	SC23030324C7	Normal	0.1
592-602816	4/22/2024 15:11	Readings	PID	SC23030324C7	Normal	0.1
592-602816	4/22/2024 15:12	Readings	PID	SC23030324C7	Normal	0
592-602816	4/22/2024 15:13	Readings	PID	SC23030324C7	Normal	0
592-602816	4/22/2024 15:14	Readings	PID	SC23030324C7	Normal	0.1
592-602816	4/22/2024 15:15	Readings	PID	SC23030324C7	Normal	0.1
592-602816	4/22/2024 15:16	Readings	PID	SC23030324C7	Normal	0.1
592-602816	4/22/2024 15:17	Readings	PID	SC23030324C7	Normal	0.1
592-602816	4/22/2024 15:18	Readings	PID	SC23030324C7	Normal	0
592-602816	4/22/2024 15:19	Readings	PID	SC23030324C7	Normal	0.1
592-602816	4/22/2024 15:20	Readings	PID	SC23030324C7	Normal	0
592-602816	4/22/2024 15:21	Readings	PID	SC23030324C7	Normal	0
592-602816	4/22/2024 15:22	Readings	PID	SC23030324C7	Normal	0
592-602816	4/22/2024 15:23	Readings	PID	SC23030324C7	Normal	0
592-602816	4/22/2024 15:24	Readings	PID	SC23030324C7	Normal	0
592-602816	4/22/2024 15:25	Readings	PID	SC23030324C7	Normal	0
592-602816	4/22/2024 15:26	Readings	PID	SC23030324C7	Normal	0
592-602816	4/22/2024 15:27	Readings	PID	SC23030324C7	Normal	0
592-602816	4/22/2024 15:28	Readings	PID	SC23030324C7	Normal	0
592-602816	4/22/2024 15:29	Readings	PID	SC23030324C7	Normal	0
592-602816	4/22/2024 15:30	Readings	PID	SC23030324C7	Normal	0
592-602816	4/22/2024 15:31	Readings	PID	SC23030324C7	Normal	0
592-602816	4/22/2024 15:32	Readings	PID	SC23030324C7	Normal	0
592-602816	4/22/2024 15:33	Readings	PID	SC23030324C7	Normal	0

592-602816	4/22/2024 15:34	Readings	PID	SC23030324C7	Normal	0
592-602816	4/22/2024 15:35	Readings	PID	SC23030324C7	Normal	0
592-602816	4/22/2024 15:36	Readings	PID	SC23030324C7	Normal	0
592-602816	4/22/2024 15:37	Readings	PID	SC23030324C7	Normal	0
592-602816	4/22/2024 15:38	Readings	PID	SC23030324C7	Normal	0
592-602816	4/22/2024 15:39	Readings	PID	SC23030324C7	Normal	0
592-602816	4/22/2024 15:40	Readings	PID	SC23030324C7	Normal	0
592-602816	4/22/2024 15:41	Readings	PID	SC23030324C7	Normal	0
592-602816	4/22/2024 15:42	Readings	PID	SC23030324C7	Normal	0
592-602816	4/22/2024 15:43	Readings	PID	SC23030324C7	Normal	0.1
592-602816	4/22/2024 15:44	Readings	PID	SC23030324C7	Normal	0.1
592-602816	4/22/2024 15:45	Readings	PID	SC23030324C7	Normal	0
592-602816	4/22/2024 15:46	Readings	PID	SC23030324C7	Normal	0
592-602816	4/22/2024 15:47	Readings	PID	SC23030324C7	Normal	0
592-602816	4/22/2024 15:48	Readings	PID	SC23030324C7	Normal	0
592-602816	4/22/2024 15:49	Readings	PID	SC23030324C7	Normal	0
592-602816	4/22/2024 15:50	Readings	PID	SC23030324C7	Normal	0
592-602816	4/22/2024 15:51	Readings	PID	SC23030324C7	Normal	0
592-602816	4/22/2024 15:52	Readings	PID	SC23030324C7	Normal	0
592-602816	4/22/2024 15:53	Readings	PID	SC23030324C7	Normal	0
592-602816	4/22/2024 15:54	Readings	PID	SC23030324C7	Normal	0
592-602816	4/22/2024 15:55	Readings	PID	SC23030324C7	Normal	0
592-602816	4/22/2024 15:56	Readings	PID	SC23030324C7	Normal	0.1
592-602816	4/22/2024 15:57	Readings	PID	SC23030324C7	Normal	0
592-602816	4/22/2024 15:58	Readings	PID	SC23030324C7	Normal	0
592-602816	4/22/2024 15:59	Readings	PID	SC23030324C7	Normal	0
592-602816	4/22/2024 16:00	Readings	PID	SC23030324C7	Normal	0
592-602816	4/22/2024 16:01	Readings	PID	SC23030324C7	Normal	0
592-602816	4/22/2024 16:02	Readings	PID	SC23030324C7	Normal	0
592-602816	4/22/2024 16:03	Readings	PID	SC23030324C7	Normal	0
592-602816	4/22/2024 16:04	Readings	PID	SC23030324C7	Normal	0
592-602816	4/22/2024 16:05	Readings	PID	SC23030324C7	Normal	0
592-602816	4/22/2024 16:06	Readings	PID	SC23030324C7	Normal	0.1

592-602816	4/22/2024 16:07	Readings	PID	SC23030324C7	Normal	0.1
592-602816	4/22/2024 16:08	Readings	PID	SC23030324C7	Normal	0.1
592-602816	4/22/2024 16:09	Readings	PID	SC23030324C7	Normal	0.1
592-602816	4/22/2024 16:10	Readings	PID	SC23030324C7	Normal	0.1
592-602816	4/22/2024 16:11	Readings	PID	SC23030324C7	Normal	0.1
592-602816	4/22/2024 16:12	Readings	PID	SC23030324C7	Normal	0.2
592-602816	4/22/2024 16:13	Readings	PID	SC23030324C7	Normal	0.1
592-602816	4/22/2024 16:14	Readings	PID	SC23030324C7	Normal	0.1
592-602816	4/22/2024 16:15	Readings	PID	SC23030324C7	Normal	0.1
592-602816	4/22/2024 16:16	Readings	PID	SC23030324C7	Normal	0.1
592-602816	4/22/2024 16:17	Readings	PID	SC23030324C7	Normal	0.1
592-602816	4/22/2024 16:18	Readings	PID	SC23030324C7	Normal	0.1
592-602816	4/22/2024 16:19	Readings	PID	SC23030324C7	Normal	0
592-602816	4/22/2024 16:20	Readings	PID	SC23030324C7	Normal	0.1
592-602816	4/22/2024 16:21	Readings	PID	SC23030324C7	Normal	0.1
592-602816	4/22/2024 16:22	Readings	PID	SC23030324C7	Normal	0.1
592-602816	4/22/2024 16:23	Readings	PID	SC23030324C7	Normal	0.1
592-602816	4/22/2024 16:24	Readings	PID	SC23030324C7	Normal	0.1
592-602816	4/22/2024 16:25	Readings	PID	SC23030324C7	Normal	0.1
592-602816	4/22/2024 16:26	Readings	PID	SC23030324C7	Normal	0.1
592-602816	4/22/2024 16:27	Readings	PID	SC23030324C7	Normal	0
592-602816	4/22/2024 16:28	Readings	PID	SC23030324C7	Normal	0.1
592-602816	4/22/2024 16:29	Readings	PID	SC23030324C7	Normal	0.1
592-602816	4/22/2024 16:30	Readings	PID	SC23030324C7	Normal	0
592-602816	4/22/2024 16:31	Readings	PID	SC23030324C7	Normal	0
592-602816	4/22/2024 16:32	Readings	PID	SC23030324C7	Normal	0
592-602816	4/22/2024 16:33	Readings	PID	SC23030324C7	Normal	0.1
592-602816	4/22/2024 16:34	Readings	PID	SC23030324C7	Normal	0.1
592-602816	4/22/2024 16:35	Readings	PID	SC23030324C7	Normal	0.1
592-602816	4/22/2024 16:36	Readings	PID	SC23030324C7	Normal	0.2
592-602816	4/22/2024 16:37	Readings	PID	SC23030324C7	Normal	0.1
592-602816	4/22/2024 16:38	Readings	PID	SC23030324C7	Normal	0.1
592-602816	4/22/2024 16:39	Readings	PID	SC23030324C7	Normal	0.1

592-602816	4/22/2024 16:40	Readings	PID	SC23030324C7	Normal	0
592-602816	4/22/2024 16:41	Readings	PID	SC23030324C7	Normal	0.1
592-602816	4/22/2024 16:42	Readings	PID	SC23030324C7	Normal	0
592-602816	4/22/2024 16:43	Readings	PID	SC23030324C7	Normal	0
592-602816	4/22/2024 16:44	Readings	PID	SC23030324C7	Normal	0
592-602816	4/22/2024 16:45	Readings	PID	SC23030324C7	Normal	0
592-602816	4/22/2024 16:46	Readings	PID	SC23030324C7	Normal	0
592-602816	4/22/2024 16:47	Readings	PID	SC23030324C7	Normal	0
592-602816	4/22/2024 16:48	Readings	PID	SC23030324C7	Normal	0
592-602816	4/22/2024 16:49	Readings	PID	SC23030324C7	Normal	0.1
592-602816	4/22/2024 16:50	Readings	PID	SC23030324C7	Normal	0
592-602816	4/22/2024 16:51	Readings	PID	SC23030324C7	Normal	0
592-602816	4/22/2024 16:52	Readings	PID	SC23030324C7	Normal	0
592-602816	4/22/2024 16:53	Readings	PID	SC23030324C7	Normal	0
592-602816	4/22/2024 16:54	Readings	PID	SC23030324C7	Normal	0
592-602816	4/22/2024 16:55	Readings	PID	SC23030324C7	Normal	0
592-602816	4/22/2024 16:56	Readings	PID	SC23030324C7	Normal	0.1
592-602816	4/22/2024 16:57	Readings	PID	SC23030324C7	Normal	0
592-602816	4/22/2024 16:58	Readings	PID	SC23030324C7	Normal	0
592-602816	4/22/2024 16:59	Readings	PID	SC23030324C7	Normal	0
592-602816	4/22/2024 17:00	Readings	PID	SC23030324C7	Normal	0
592-602816	4/22/2024 17:01	Readings	PID	SC23030324C7	Normal	0
592-602816	4/22/2024 17:02	Readings	PID	SC23030324C7	Normal	0
592-602816	4/22/2024 17:03	Readings	PID	SC23030324C7	Normal	0
592-602816	4/22/2024 17:04	Readings	PID	SC23030324C7	Normal	0
592-602816	4/22/2024 17:05	Readings	PID	SC23030324C7	Normal	0
592-602816	4/22/2024 17:06	Readings	PID	SC23030324C7	Normal	0
592-602816	4/22/2024 17:07	Readings	PID	SC23030324C7	Normal	0.1
592-602816	4/22/2024 17:08	Readings	PID	SC23030324C7	Normal	0.1
592-602816	4/22/2024 17:09	Readings	PID	SC23030324C7	Normal	0.1
592-602816	4/22/2024 17:10	Readings	PID	SC23030324C7	Normal	0
592-602816	4/22/2024 17:11	Readings	PID	SC23030324C7	Normal	0
592-602816	4/22/2024 17:12	Readings	PID	SC23030324C7	Normal	0.1

592-602816	4/22/2024 17:13 Readings	PID	SC23030324C7	Normal	0
592-602816	4/22/2024 17:14 Readings	PID	SC23030324C7	Normal	0
592-602816	4/22/2024 17:15 Readings	PID	SC23030324C7	Normal	0
592-602816	4/22/2024 17:16 Readings	PID	SC23030324C7	Normal	0
592-602816	4/22/2024 17:17 Readings	PID	SC23030324C7	Normal	0
592-602816	4/22/2024 17:18 Readings	PID	SC23030324C7	Normal	0.1
592-602816	4/22/2024 17:19 Readings	PID	SC23030324C7	Normal	0
592-602816	4/22/2024 17:20 Readings	PID	SC23030324C7	Normal	0
592-602816	4/22/2024 17:21 Readings	PID	SC23030324C7	Normal	0.2
592-602816	4/22/2024 17:22 Readings	PID	SC23030324C7	Normal	0.2
592-602816	4/22/2024 17:23 Readings	PID	SC23030324C7	Normal	0.5
592-602816	4/22/2024 17:24 Readings	PID	SC23030324C7	Normal	0.3
592-602816	4/22/2024 17:25 Readings	PID	SC23030324C7	Normal	0.2
592-602816	4/22/2024 17:26 Readings	PID	SC23030324C7	Normal	0.1
592-602816	4/22/2024 17:27 Readings	PID	SC23030324C7	Normal	0
592-602816	4/22/2024 17:28 Readings	PID	SC23030324C7	Normal	0
592-602816	4/22/2024 17:29 Readings	PID	SC23030324C7	Normal	0.2
592-602816	4/22/2024 17:30 Readings	PID	SC23030324C7	Normal	0.3

Instrument Name	DustTrak DRX
Model Number	8533
Serial Number	8533181207
Firmware Version	3.1
Calibration Date	6/1/2023
Test Name	MANUAL_003
Test Start Time	6:43:49 AM
Test Start Date	4/22/2024
Test Length [D:H:M]	0:10:32
Test Interval [M:S]	1:00
PM1 Average [mg/m3]	0.022
PM1 Minimum [mg/m3]	0.015
PM1 Maximum [mg/m3]	0.168
PM1 TWA [mg/m3]	0.023
Photometric User Cal	1
Size Correction User Cal	1
Flow User Cal	0
Errors	
Number of Samples	632

Elapsed Time [s]	PM1 [mg/m3]	Alarms	Errors
6:44	0.051		
6:45	0.015		
6:46	0.015		
6:47	0.015		
6:48	0.016		
6:49	0.016		
6:50	0.015		
6:51	0.016		
6:52	0.017		
6:53	0.016		
6:54	0.016		
6:55	0.016		
6:56	0.016		
6:57	0.017		
6:58	0.016		
6:59	0.017		
7:00	0.017		
7:01	0.036		
7:02	0.027		
7:03	0.024		
7:04	0.019		
7:05	0.021		
7:06	0.023		

7:07	0.02
7:08	0.021
7:09	0.024
7:10	0.022
7:11	0.021
7:12	0.021
7:13	0.023
7:14	0.022
7:15	0.019
7:16	0.018
7:17	0.018
7:18	0.02
7:19	0.018
7:20	0.019
7:21	0.02
7:22	0.022
7:23	0.021
7:24	0.019
7:25	0.019
7:26	0.021
7:27	0.042
7:28	0.021
7:29	0.024
7:30	0.02
7:31	0.019
7:32	0.02
7:33	0.02
7:34	0.021
7:35	0.017
7:36	0.016
7:37	0.017
7:38	0.016
7:39	0.016
7:40	0.018
7:41	0.018
7:42	0.018
7:43	0.021
7:44	0.021
7:45	0.021
7:46	0.02
7:47	0.02
7:48	0.017
7:49	0.019
7:50	0.018

7:51	0.019
7:52	0.031
7:53	0.042
7:54	0.022
7:55	0.025
7:56	0.029
7:57	0.024
7:58	0.021
7:59	0.023
8:00	0.028
8:01	0.024
8:02	0.02
8:03	0.024
8:04	0.019
8:05	0.019
8:06	0.019
8:07	0.019
8:08	0.02
8:09	0.019
8:10	0.019
8:11	0.019
8:12	0.021
8:13	0.027
8:14	0.02
8:15	0.019
8:16	0.017
8:17	0.018
8:18	0.017
8:19	0.021
8:20	0.025
8:21	0.021
8:22	0.026
8:23	0.016
8:24	0.018
8:25	0.019
8:26	0.02
8:27	0.023
8:28	0.024
8:29	0.023
8:30	0.022
8:31	0.022
8:32	0.021
8:33	0.027
8:34	0.023

8:35	0.02
8:36	0.019
8:37	0.024
8:38	0.019
8:39	0.02
8:40	0.026
8:41	0.081
8:42	0.025
8:43	0.02
8:44	0.019
8:45	0.018
8:46	0.033
8:47	0.027
8:48	0.017
8:49	0.016
8:50	0.015
8:51	0.016
8:52	0.016
8:53	0.017
8:54	0.015
8:55	0.016
8:56	0.015
8:57	0.015
8:58	0.018
8:59	0.016
9:00	0.015
9:01	0.015
9:02	0.02
9:03	0.016
9:04	0.016
9:05	0.021
9:06	0.018
9:07	0.016
9:08	0.015
9:09	0.015
9:10	0.015
9:11	0.015
9:12	0.026
9:13	0.018
9:14	0.022
9:15	0.025
9:16	0.016
9:17	0.02
9:18	0.016

9:19	0.018
9:20	0.016
9:21	0.016
9:22	0.015
9:23	0.019
9:24	0.015
9:25	0.038
9:26	0.168
9:27	0.049
9:28	0.046
9:29	0.018
9:30	0.015
9:31	0.016
9:32	0.016
9:33	0.021
9:34	0.018
9:35	0.016
9:36	0.015
9:37	0.017
9:38	0.021
9:39	0.017
9:40	0.032
9:41	0.021
9:42	0.028
9:43	0.039
9:44	0.016
9:45	0.015
9:46	0.015
9:47	0.015
9:48	0.016
9:49	0.015
9:50	0.016
9:51	0.016
9:52	0.016
9:53	0.016
9:54	0.018
9:55	0.017
9:56	0.016
9:57	0.017
9:58	0.016
9:59	0.016
10:00	0.016
10:01	0.021
10:02	0.017

10:03	0.018
10:04	0.024
10:05	0.037
10:06	0.024
10:07	0.026
10:08	0.015
10:09	0.018
10:10	0.017
10:11	0.017
10:12	0.028
10:13	0.018
10:14	0.018
10:15	0.019
10:16	0.017
10:17	0.019
10:18	0.016
10:19	0.015
10:20	0.015
10:21	0.016
10:22	0.021
10:23	0.018
10:24	0.017
10:25	0.017
10:26	0.016
10:27	0.022
10:28	0.022
10:29	0.017
10:30	0.023
10:31	0.023
10:32	0.029
10:33	0.023
10:34	0.02
10:35	0.017
10:36	0.02
10:37	0.02
10:38	0.02
10:39	0.02
10:40	0.021
10:41	0.029
10:42	0.057
10:43	0.021
10:44	0.028
10:45	0.029
10:46	0.021

10:47	0.019
10:48	0.019
10:49	0.026
10:50	0.022
10:51	0.04
10:52	0.031
10:53	0.023
10:54	0.04
10:55	0.024
10:56	0.019
10:57	0.018
10:58	0.029
10:59	0.024
11:00	0.043
11:01	0.02
11:02	0.02
11:03	0.031
11:04	0.02
11:05	0.023
11:06	0.024
11:07	0.021
11:08	0.02
11:09	0.019
11:10	0.019
11:11	0.02
11:12	0.018
11:13	0.017
11:14	0.026
11:15	0.016
11:16	0.019
11:17	0.018
11:18	0.019
11:19	0.024
11:20	0.02
11:21	0.02
11:22	0.033
11:23	0.019
11:24	0.119
11:25	0.021
11:26	0.017
11:27	0.02
11:28	0.02
11:29	0.049
11:30	0.032

11:31	0.019
11:32	0.023
11:33	0.02
11:34	0.058
11:35	0.019
11:36	0.022
11:37	0.017
11:38	0.077
11:39	0.019
11:40	0.022
11:41	0.017
11:42	0.018
11:43	0.022
11:44	0.022
11:45	0.016
11:46	0.016
11:47	0.017
11:48	0.017
11:49	0.016
11:50	0.015
11:51	0.017
11:52	0.019
11:53	0.043
11:54	0.031
11:55	0.016
11:56	0.019
11:57	0.024
11:58	0.021
11:59	0.045
12:00	0.018
12:01	0.017
12:02	0.047
12:03	0.022
12:04	0.018
12:05	0.016
12:06	0.034
12:07	0.026
12:08	0.029
12:09	0.019
12:10	0.017
12:11	0.025
12:12	0.018
12:13	0.016
12:14	0.016

12:15	0.032
12:16	0.028
12:17	0.022
12:18	0.027
12:19	0.036
12:20	0.027
12:21	0.041
12:22	0.027
12:23	0.035
12:24	0.03
12:25	0.022
12:26	0.018
12:27	0.016
12:28	0.016
12:29	0.028
12:30	0.019
12:31	0.019
12:32	0.019
12:33	0.017
12:34	0.017
12:35	0.018
12:36	0.022
12:37	0.02
12:38	0.028
12:39	0.018
12:40	0.093
12:41	0.034
12:42	0.037
12:43	0.02
12:44	0.018
12:45	0.021
12:46	0.016
12:47	0.02
12:48	0.018
12:49	0.016
12:50	0.037
12:51	0.028
12:52	0.019
12:53	0.017
12:54	0.018
12:55	0.017
12:56	0.021
12:57	0.019
12:58	0.019

12:59	0.021
13:00	0.058
13:01	0.027
13:02	0.031
13:03	0.025
13:04	0.018
13:05	0.018
13:06	0.026
13:07	0.02
13:08	0.019
13:09	0.018
13:10	0.017
13:11	0.02
13:12	0.018
13:13	0.018
13:14	0.018
13:15	0.018
13:16	0.068
13:17	0.05
13:18	0.041
13:19	0.026
13:20	0.03
13:21	0.026
13:22	0.019
13:23	0.025
13:24	0.022
13:25	0.026
13:26	0.058
13:27	0.035
13:28	0.022
13:29	0.021
13:30	0.019
13:31	0.023
13:32	0.021
13:33	0.021
13:34	0.019
13:35	0.019
13:36	0.018
13:37	0.018
13:38	0.023
13:39	0.021
13:40	0.02
13:41	0.022
13:42	0.021

13:43	0.023
13:44	0.02
13:45	0.031
13:46	0.022
13:47	0.018
13:48	0.019
13:49	0.018
13:50	0.018
13:51	0.017
13:52	0.019
13:53	0.019
13:54	0.018
13:55	0.017
13:56	0.02
13:57	0.034
13:58	0.023
13:59	0.02
14:00	0.024
14:01	0.021
14:02	0.019
14:03	0.022
14:04	0.019
14:05	0.021
14:06	0.032
14:07	0.022
14:08	0.034
14:09	0.021
14:10	0.023
14:11	0.022
14:12	0.018
14:13	0.018
14:14	0.026
14:15	0.024
14:16	0.019
14:17	0.035
14:18	0.019
14:19	0.019
14:20	0.017
14:21	0.017
14:22	0.016
14:23	0.016
14:24	0.017
14:25	0.016
14:26	0.016

14:27	0.017
14:28	0.018
14:29	0.018
14:30	0.019
14:31	0.019
14:32	0.017
14:33	0.018
14:34	0.018
14:35	0.02
14:36	0.018
14:37	0.021
14:38	0.02
14:39	0.018
14:40	0.017
14:41	0.017
14:42	0.017
14:43	0.019
14:44	0.019
14:45	0.028
14:46	0.019
14:47	0.019
14:48	0.018
14:49	0.024
14:50	0.042
14:51	0.031
14:52	0.027
14:53	0.018
14:54	0.018
14:55	0.018
14:56	0.017
14:57	0.019
14:58	0.02
14:59	0.02
15:00	0.025
15:01	0.025
15:02	0.023
15:03	0.045
15:04	0.019
15:05	0.019
15:06	0.017
15:07	0.017
15:08	0.016
15:09	0.016
15:10	0.016

15:11	0.016
15:12	0.017
15:13	0.017
15:14	0.018
15:15	0.019
15:16	0.024
15:17	0.028
15:18	0.018
15:19	0.018
15:20	0.022
15:21	0.017
15:22	0.018
15:23	0.02
15:24	0.018
15:25	0.016
15:26	0.016
15:27	0.017
15:28	0.019
15:29	0.016
15:30	0.015
15:31	0.019
15:32	0.02
15:33	0.017
15:34	0.017
15:35	0.018
15:36	0.016
15:37	0.016
15:38	0.018
15:39	0.025
15:40	0.018
15:41	0.024
15:42	0.022
15:43	0.017
15:44	0.018
15:45	0.021
15:46	0.03
15:47	0.023
15:48	0.018
15:49	0.02
15:50	0.075
15:51	0.032
15:52	0.032
15:53	0.018
15:54	0.017

15:55	0.016
15:56	0.027
15:57	0.018
15:58	0.02
15:59	0.024
16:00	0.018
16:01	0.018
16:02	0.017
16:03	0.019
16:04	0.018
16:05	0.021
16:06	0.022
16:07	0.021
16:08	0.018
16:09	0.016
16:10	0.017
16:11	0.016
16:12	0.016
16:13	0.017
16:14	0.019
16:15	0.017
16:16	0.018
16:17	0.016
16:18	0.016
16:19	0.019
16:20	0.034
16:21	0.032
16:22	0.023
16:23	0.021
16:24	0.018
16:25	0.026
16:26	0.02
16:27	0.018
16:28	0.017
16:29	0.018
16:30	0.016
16:31	0.016
16:32	0.015
16:33	0.02
16:34	0.018
16:35	0.018
16:36	0.021
16:37	0.02
16:38	0.015

16:39	0.015
16:40	0.018
16:41	0.019
16:42	0.018
16:43	0.018
16:44	0.016
16:45	0.016
16:46	0.017
16:47	0.024
16:48	0.018
16:49	0.02
16:50	0.016
16:51	0.028
16:52	0.026
16:53	0.022
16:54	0.02
16:55	0.015
16:56	0.016
16:57	0.016
16:58	0.015
16:59	0.019
17:00	0.017
17:01	0.048
17:02	0.045
17:03	0.038
17:04	0.043
17:05	0.03
17:06	0.022
17:07	0.023
17:08	0.027
17:09	0.028
17:10	0.036
17:11	0.027
17:12	0.019
17:13	0.018
17:14	0.017
17:15	0.017

Device Serial No	Log Time	Log Type	Sensor 1 Type	Sensor 1 Serial Number	Sensor 1 Status	Sensor 1 Gas Reading
592-600871	4/22/2024 6:39	CONFIG	PID	SC23030408A8		
592-600871	4/22/2024 6:40	Readings	PID	SC23030408A8	Normal	0
592-600871	4/22/2024 6:41	Readings	PID	SC23030408A8	Normal	0
592-600871	4/22/2024 6:42	Readings	PID	SC23030408A8	Normal	0
592-600871	4/22/2024 6:43	Readings	PID	SC23030408A8	Normal	0
592-600871	4/22/2024 6:44	Readings	PID	SC23030408A8	Normal	0
592-600871	4/22/2024 6:45	Readings	PID	SC23030408A8	Normal	0
592-600871	4/22/2024 6:46	Readings	PID	SC23030408A8	Normal	0
592-600871	4/22/2024 6:47	Readings	PID	SC23030408A8	Normal	0
592-600871	4/22/2024 6:48	Readings	PID	SC23030408A8	Normal	0
592-600871	4/22/2024 6:49	Readings	PID	SC23030408A8	Normal	0
592-600871	4/22/2024 6:50	Readings	PID	SC23030408A8	Normal	0
592-600871	4/22/2024 6:51	Readings	PID	SC23030408A8	Normal	0
592-600871	4/22/2024 6:52	Readings	PID	SC23030408A8	Normal	0
592-600871	4/22/2024 6:53	Readings	PID	SC23030408A8	Normal	0
592-600871	4/22/2024 6:54	Readings	PID	SC23030408A8	Normal	0
592-600871	4/22/2024 6:55	Readings	PID	SC23030408A8	Normal	0
592-600871	4/22/2024 6:56	Readings	PID	SC23030408A8	Normal	0
592-600871	4/22/2024 6:57	Readings	PID	SC23030408A8	Normal	0
592-600871	4/22/2024 6:58	Readings	PID	SC23030408A8	Normal	0
592-600871	4/22/2024 6:59	Readings	PID	SC23030408A8	Normal	0
592-600871	4/22/2024 7:00	Readings	PID	SC23030408A8	Normal	0
592-600871	4/22/2024 7:01	Readings	PID	SC23030408A8	Normal	0
592-600871	4/22/2024 7:02	Readings	PID	SC23030408A8	Normal	0
592-600871	4/22/2024 7:03	Readings	PID	SC23030408A8	Normal	0
592-600871	4/22/2024 7:04	Readings	PID	SC23030408A8	Normal	0
592-600871	4/22/2024 7:05	Readings	PID	SC23030408A8	Normal	0
592-600871	4/22/2024 7:06	Readings	PID	SC23030408A8	Normal	0
592-600871	4/22/2024 7:07	Readings	PID	SC23030408A8	Normal	0
592-600871	4/22/2024 7:08	Readings	PID	SC23030408A8	Normal	0
592-600871	4/22/2024 7:09	Readings	PID	SC23030408A8	Normal	0
592-600871	4/22/2024 7:10	Readings	PID	SC23030408A8	Normal	0

