



DAILY STATUS REPORT

Prepared By:

Ryan Just

WEATHER	Snow	Rain		Overcast		Partly Cloudy	X	Bright Sun	X	Wind
TEMP.	< 32	32-50	X	50-70	X	70-85		>85		WNW – 14 MPH

IEC Project No:	13928	NYSDEC BCP Site No:	C224367	Date: 04/23/24
Project:	251 Douglass Street, Brooklyn, NY			

<p>Consultant: Impact Environmental Engineering and Geology, PLLC (IEEG)</p> <p>Time On: 06:45 Time Out: 18:15</p>	<p>Personnel On Site: IEEG (Environmental) – Ryan Just Broadway Construction Group - Tom Caporale Cascade Concrete Courses WSP- Charlie Lambert</p> <p>Equipment On Site: Minirae 3000 PID, DustTrak II</p>
---	---

Scope of Work: ISS column installation and obstruction removal.

Site Activities:

- Deploy three (3) CAMPs at the Start of the work day;
- Cascade received two (2) deliveries of slag;
- One (1) truckload of clean concrete was transported offsite for disposal to PPark;
- One (1) truckload of soil originating from WC-6 was transported offsite for disposal to Bayshore;
- Concrete Courses removed obstructions from the southeast portion of the Site; and
 - Cascade drilled **Column 634**, column spec below:
 - The column was 8’ diameter and drilled 36’ deep from Site grade;
 - The column consisted of a total of 17 batches;
 - Cascade drilled **Column 636**, column spec below:
 - The column was 8’ diameter and drilled 36’ deep from Site grade;
 - The column consisted of a total of 15 batches;
 - Cascade drilled **Column 653**, column spec below:
 - The column was 8’ diameter and drilled 51’ deep from Site grade;
 - The column consisted of a total of 23 batches;
 - Cascade drilled **Column 655**, column spec below:
 - The column was 8’ diameter and drilled 51’ deep from Site grade;
 - The column consisted of a total of 21 batches;
 - Cascade drilled **Column 657**, column spec below:
 - The column was 8’ diameter and drilled 51’ deep from Site grade;
 - The column consisted of a total of 21 batches;

Community Air Monitoring Program (CAMP) - CAMP action level for dust (0.1 mg/m³) and VOCs (5 ppm)

- PID remained at nominal levels throughout the day
- No sustained dust exceedances were observed over a 1-min period during monitoring;
- Startup Upwind Conditions – PID = _0.0_ ppm, Dust = _0.053_ mg/m³ @ 06:50
- High Conditions (Upwind) – PID = _0.0_ ppm, Dust = _0.561_ mg/m³ @ 14:42
- High Conditions (Downwind 1) – PID = _1.2_ ppm @ 08:33, Dust = _0.247_ mg/m³ @ 06:50
- High Conditions (Downwind 2) – PID = _0.6_ ppm @ 08:31, Dust = _1.1_ mg/m³ @ 10:53

Notable Site Conditions:

- None.

Planned for the Next Day/Week:

- Continuing to install ISS columns;
- QA/QC ISS Coring scheduled to continue on 4/29; and
- Concrete Courses to continue removing obstructions along the building on the eastern portion of the Site.



PHOTO LOG

251 DOUGLASS STREET, BROOKLYN, NY



Photo 1-
Representative
photo of ISS
column
installation.



Photo 2-
Representative
photo of slag
delivery.



Photo 3-
Representative
photo of
concrete loadout.



Photo 4-
Representative
photo of
Concrete Courses
removing
obstructions in
the southeast
corner of the
Site.



SITE PLANS

251 DOUGLASS STREET, BROOKLYN, NY



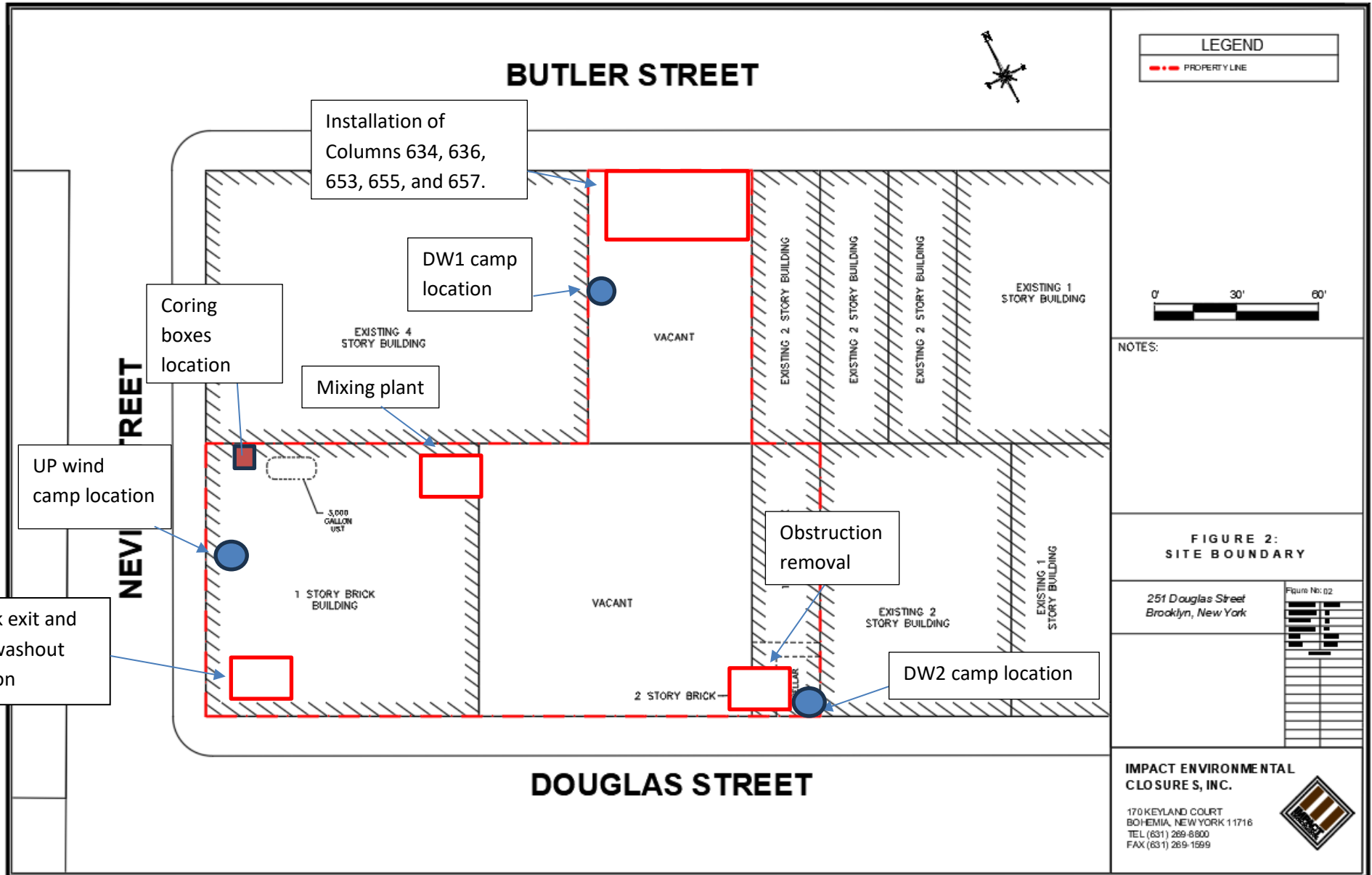

SCM Report



Project name: Douglass Street BCG ISS Element name: 655a
Project number

Start date: 04/23/2024

Drilling rig: BG36H_5717

Details		Start time	
Max. depth	52.62 ft.		12:28 PM
Volume/m 1	33.54 ft ³	End Date	04/23/2024
		End time	01:13 PM
		Production duration	00:44:40
		Final depth time	01:00 PM
		Total suspension quantity	539.785 ft ³

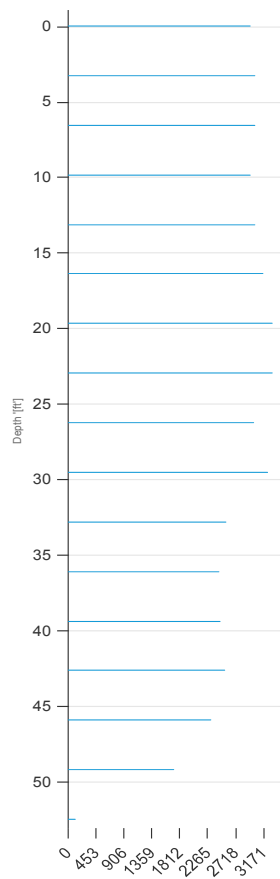
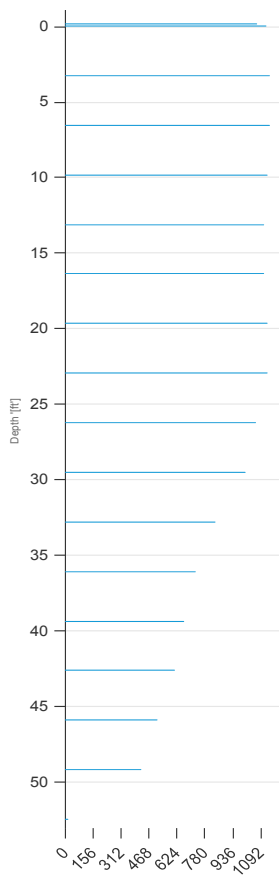
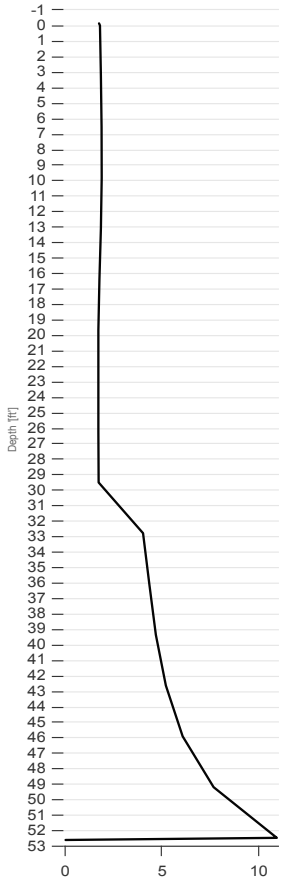

— Penetration speed [ft/min]

— Withdrawal speed [ft/min]

● Grout Qty 1 Up [l/ft.]

● Grout Qty 1 Down [l/ft.]

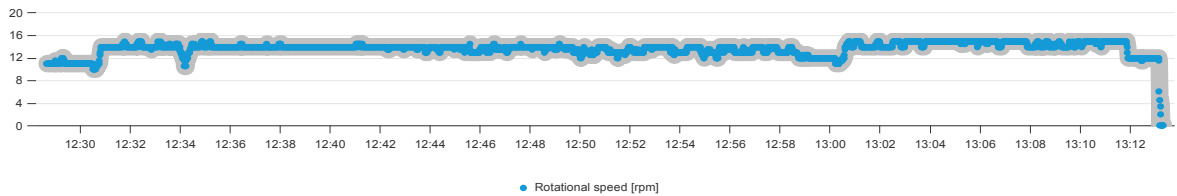

● Rotational speed [rpm]

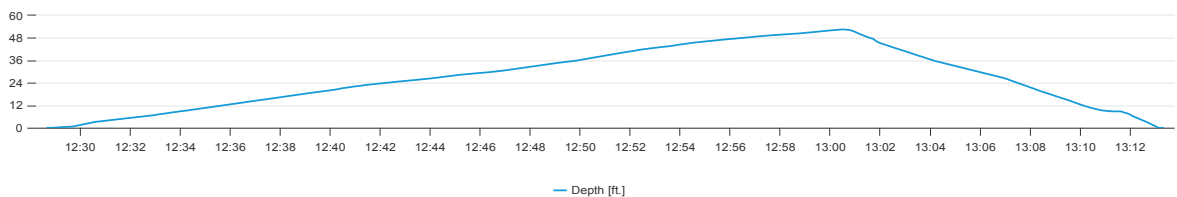

— Depth [ft.]

SCM Report



Project name: Douglass Street BCG ISS Element name: 655b
Project number

Start date: 04/23/2024

Drilling rig: BG36H_5717

Details		Start time	
Max. depth	52.39 ft.		01:13 PM
Volume/m 1	13.41 ft ³	End Date	04/23/2024
		End time	01:39 PM
		Production duration	00:26:25
		Final depth time	01:29 PM
		Total suspension quantity	212.206 ft ³

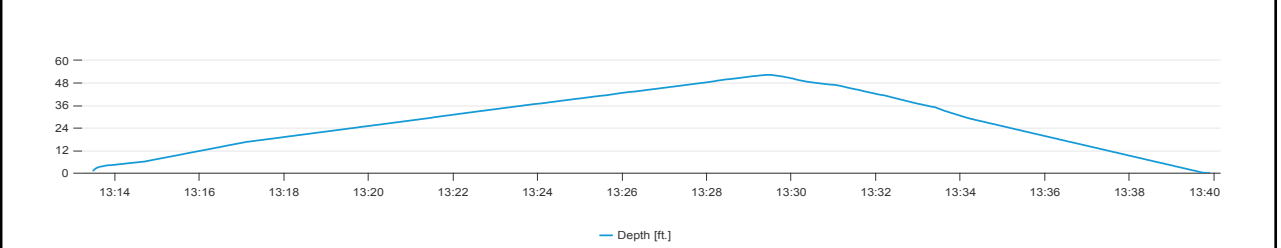
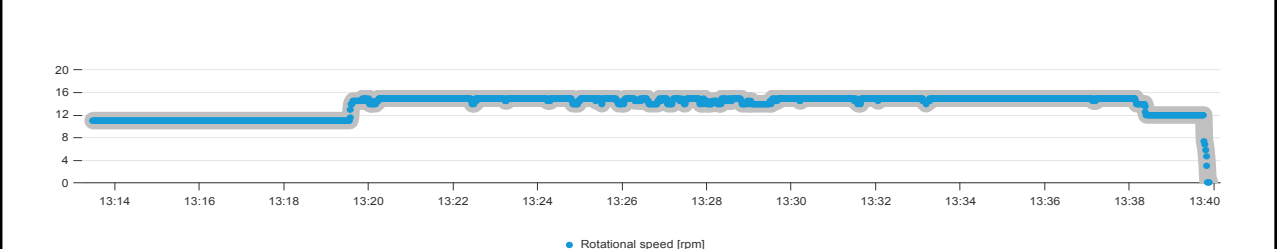
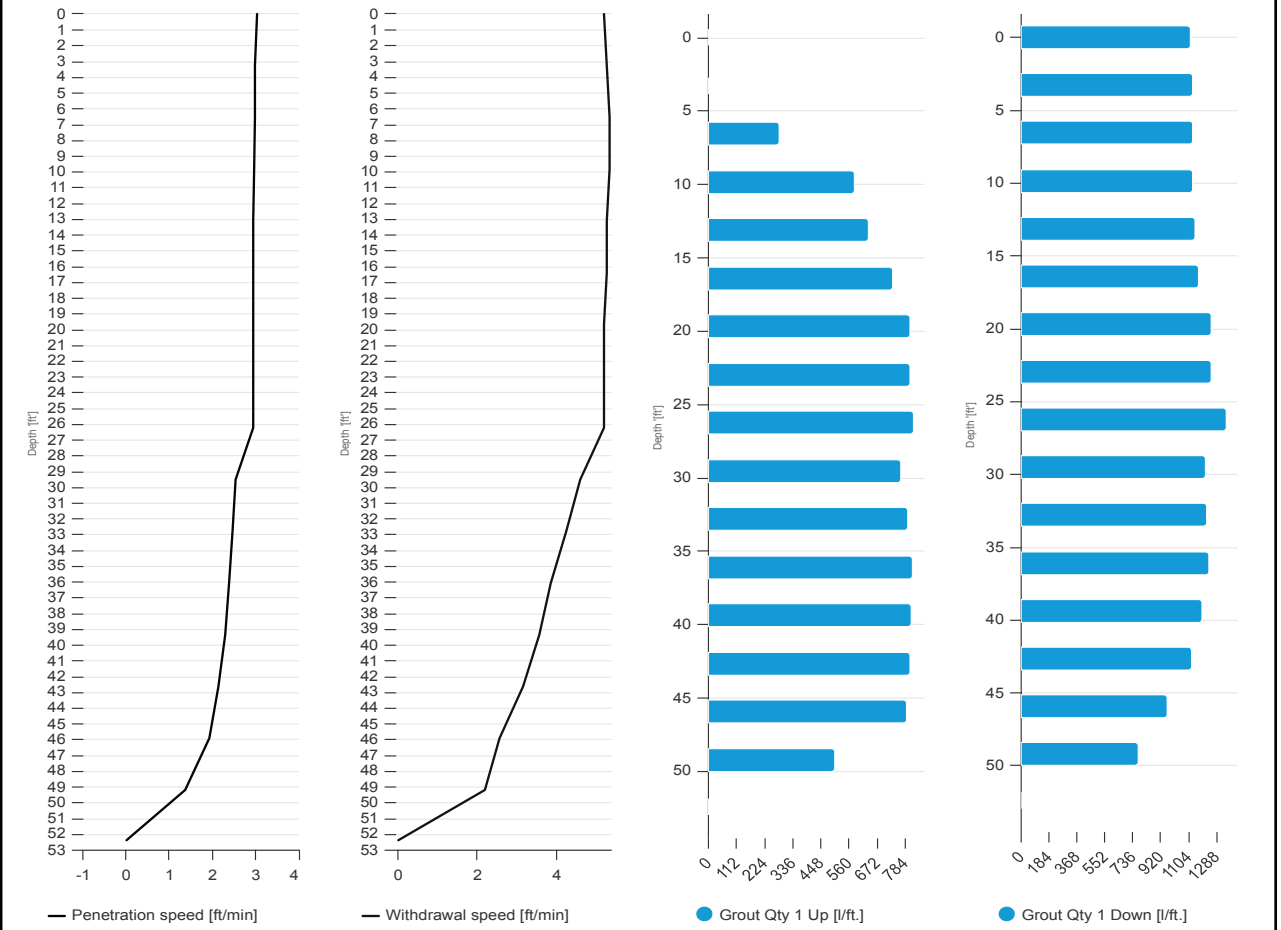

SCM Report



Project name: Douglass Street BCG ISS Element name: c634a
 Project number

Start date: 04/23/2024

Drilling rig: BG36H_5717

Details		Start time	
Max. depth	38.32 ft.	04:02 PM	
Volume/m 1	40.96 ft ³	End Date	04/23/2024
		End time	05:15 PM
		Production duration	01:13:16
		Final depth time	05:07 PM
		Total suspension quantity	476.43 ft ³

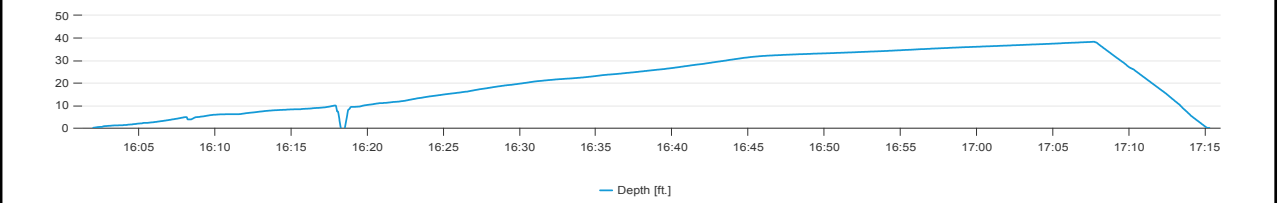
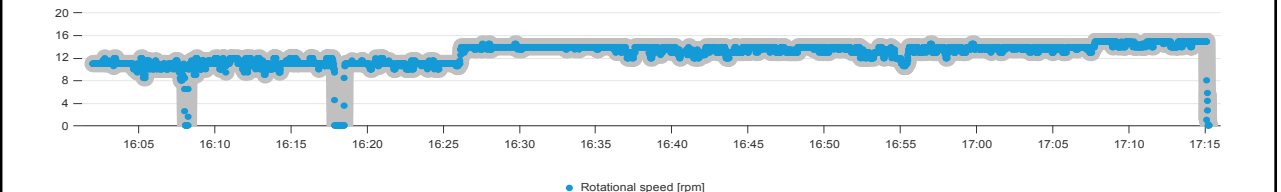
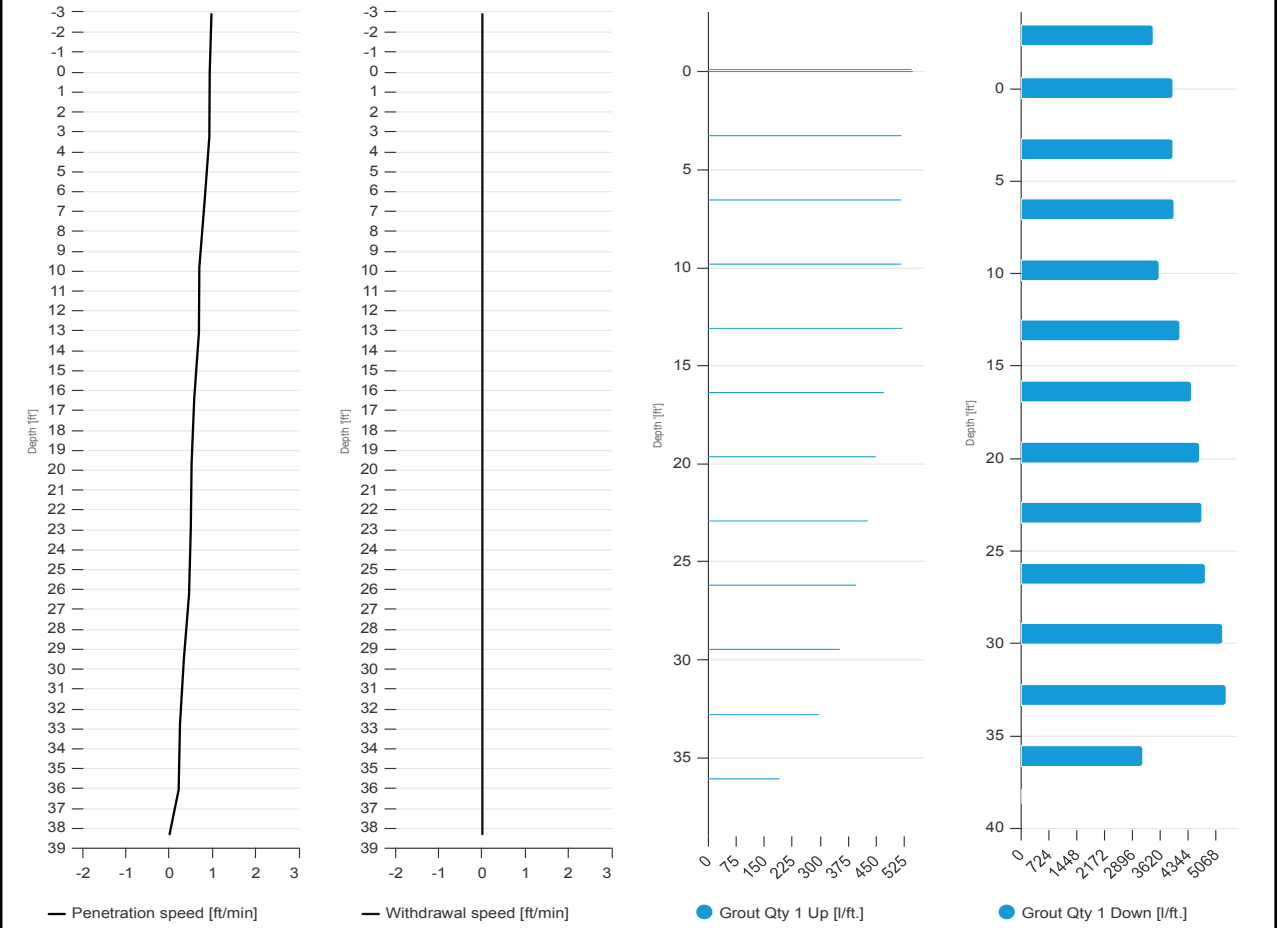

SCM Report



Project name: Douglass Street BCG ISS Element name: c634b
 Project number

Start date: 04/23/2024

Drilling rig: BG36H_5717

Details		Start time	
Max. depth	38.22 ft.	05:15 AM	05:15 AM
Volume/m 1	12.36 ft ³	End Date	04/23/2024
		End time	05:33 AM
		Production duration	00:18:20
		Final depth time	05:26 AM
		Total suspension quantity	143.518 ft ³

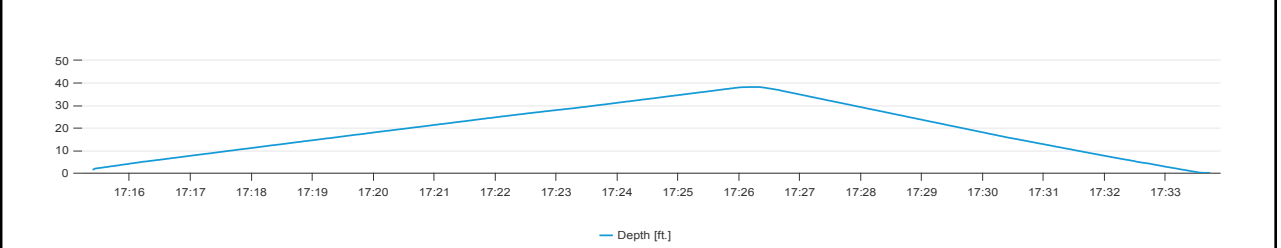
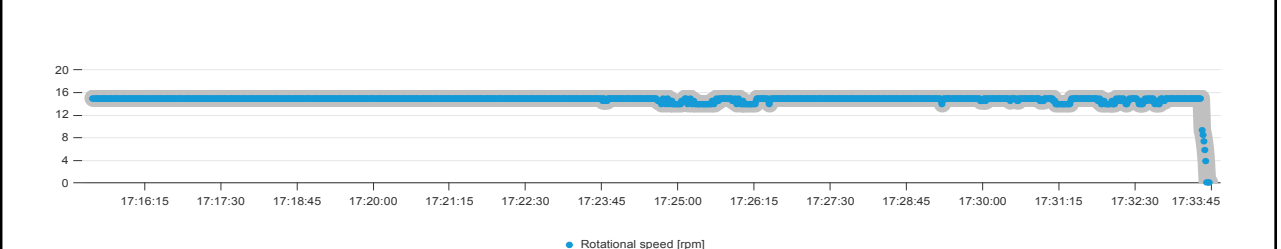
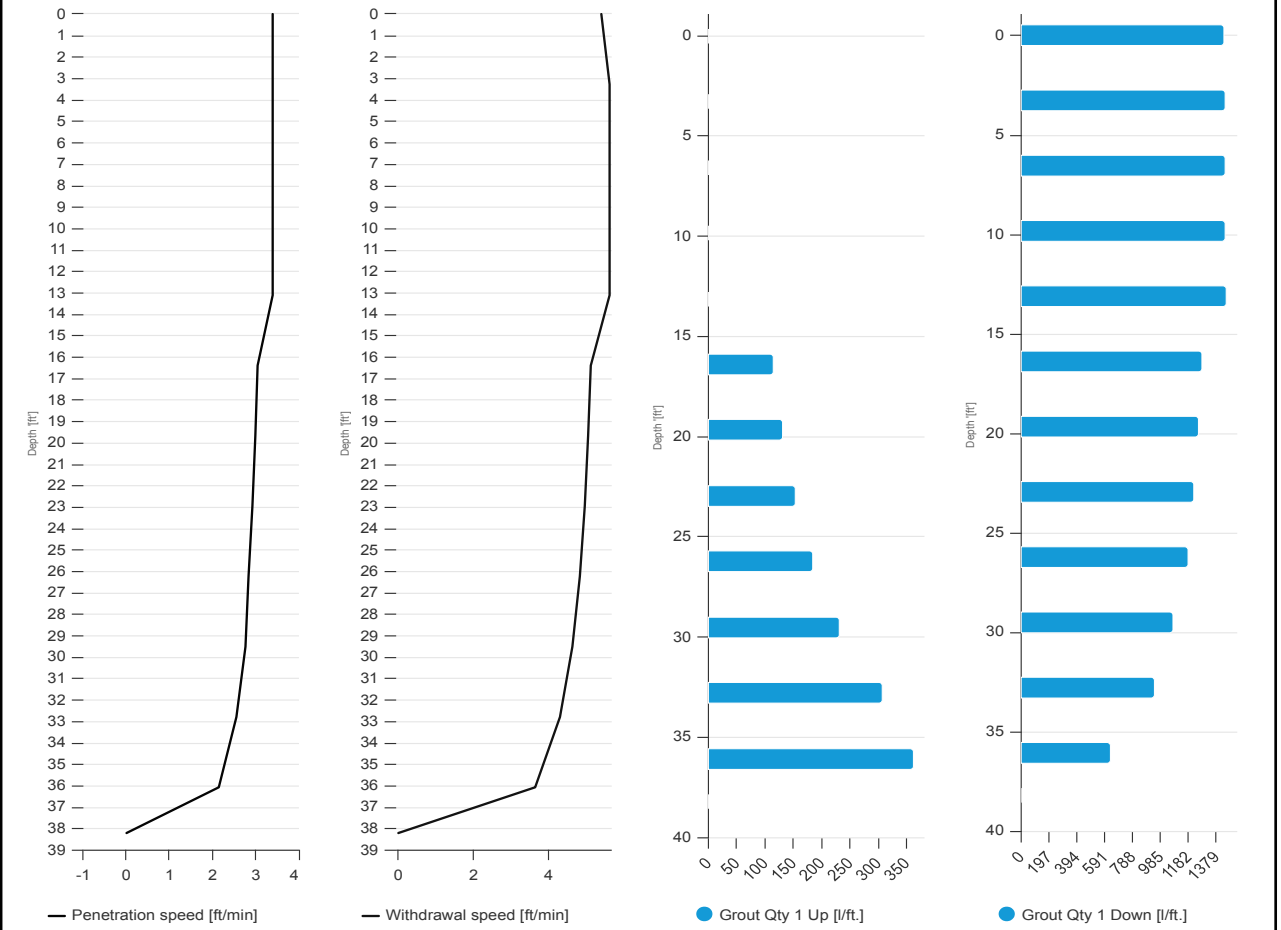

SCM Report



Project name: Douglass Street BCG ISS Element name: c636a
 Project number

Start date: 04/23/2024

Drilling rig: BG36H_5717

Details		Start time: 02:27 PM	
Max. depth: 38.22 ft.		End Date: 04/23/2024	
Volume/m 1: 49.08 ft³		End time: 03:18 PM	
		Production duration: 00:51:06	
		Final depth time: 03:11 PM	
		Total suspension quantity: 572.168 ft³	

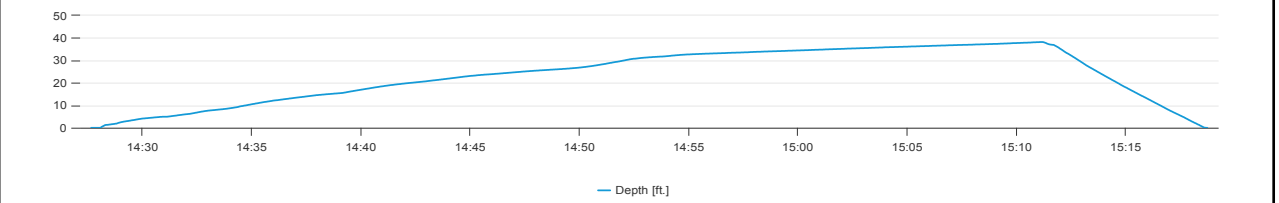
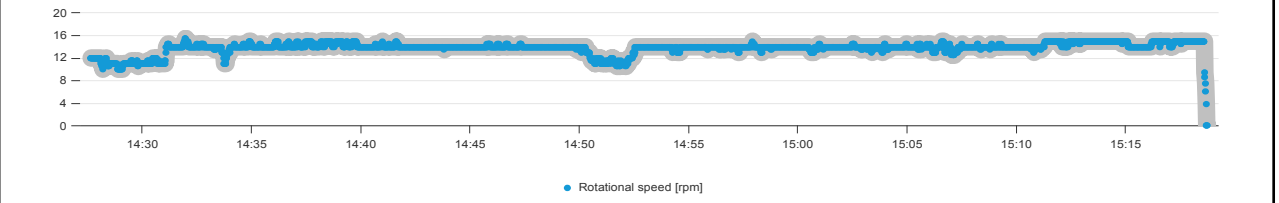
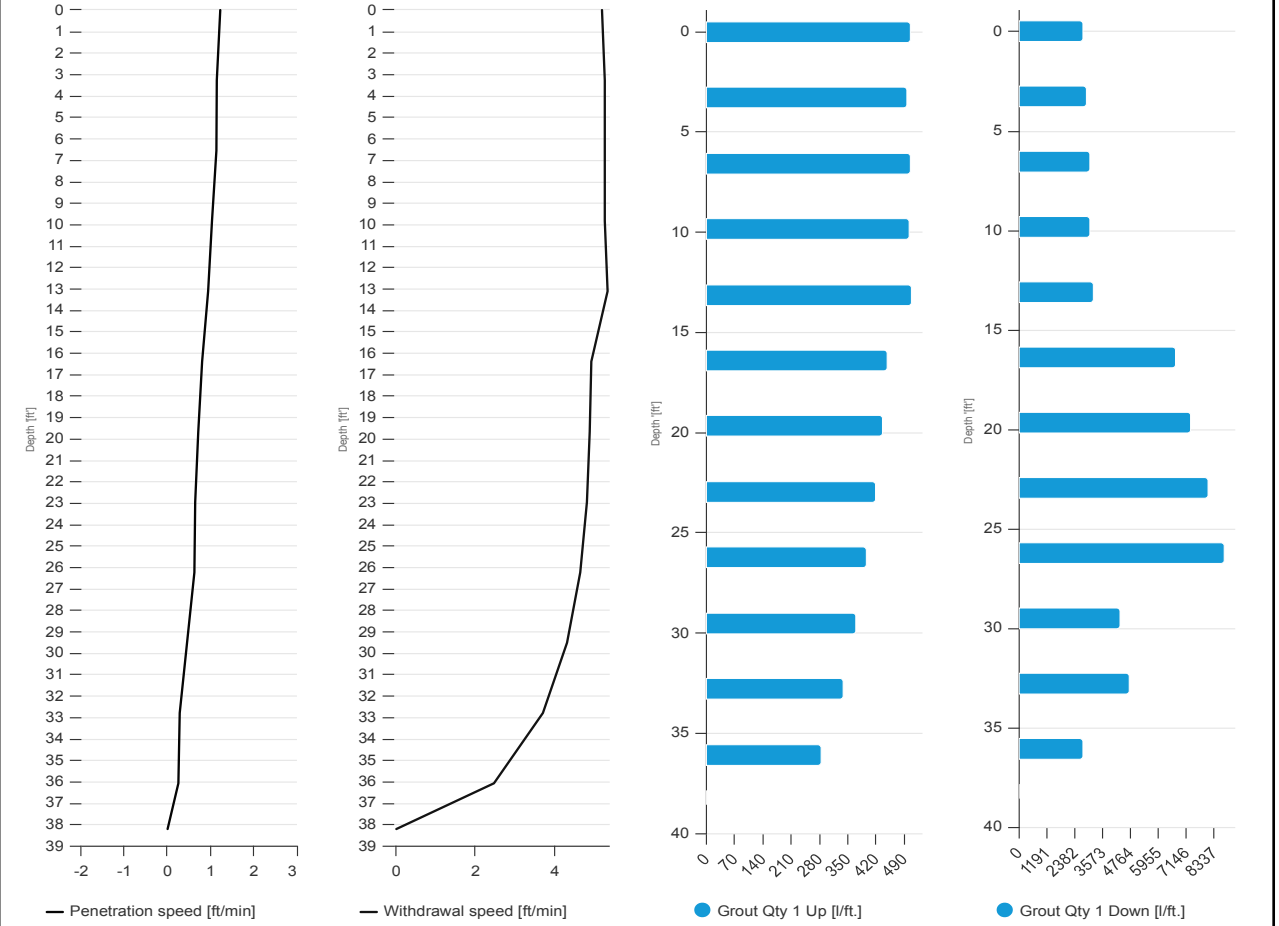

SCM Report



Project name: Douglass Street BCG ISS Element name: c636b
 Project number

Start date: 04/23/2024

Drilling rig: BG36H_5717

Details		Start time: 03:18 PM	
Max. depth: 38.18 ft.		End Date: 04/23/2024	
Volume/m 1: 13.06 ft ³		End time: 03:40 PM	
		Production duration: 00:21:08	
		Final depth time: 03:31 PM	
		Total suspension quantity: 153.76 ft ³	

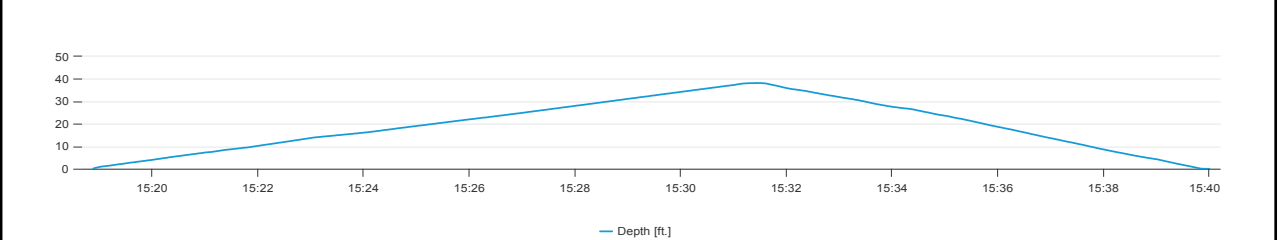
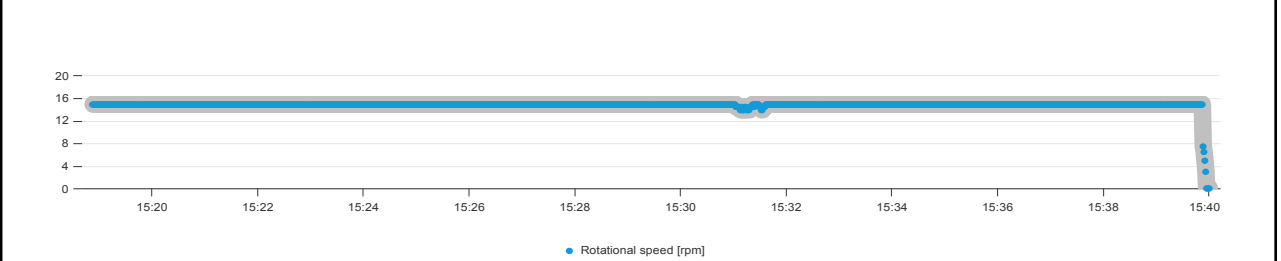
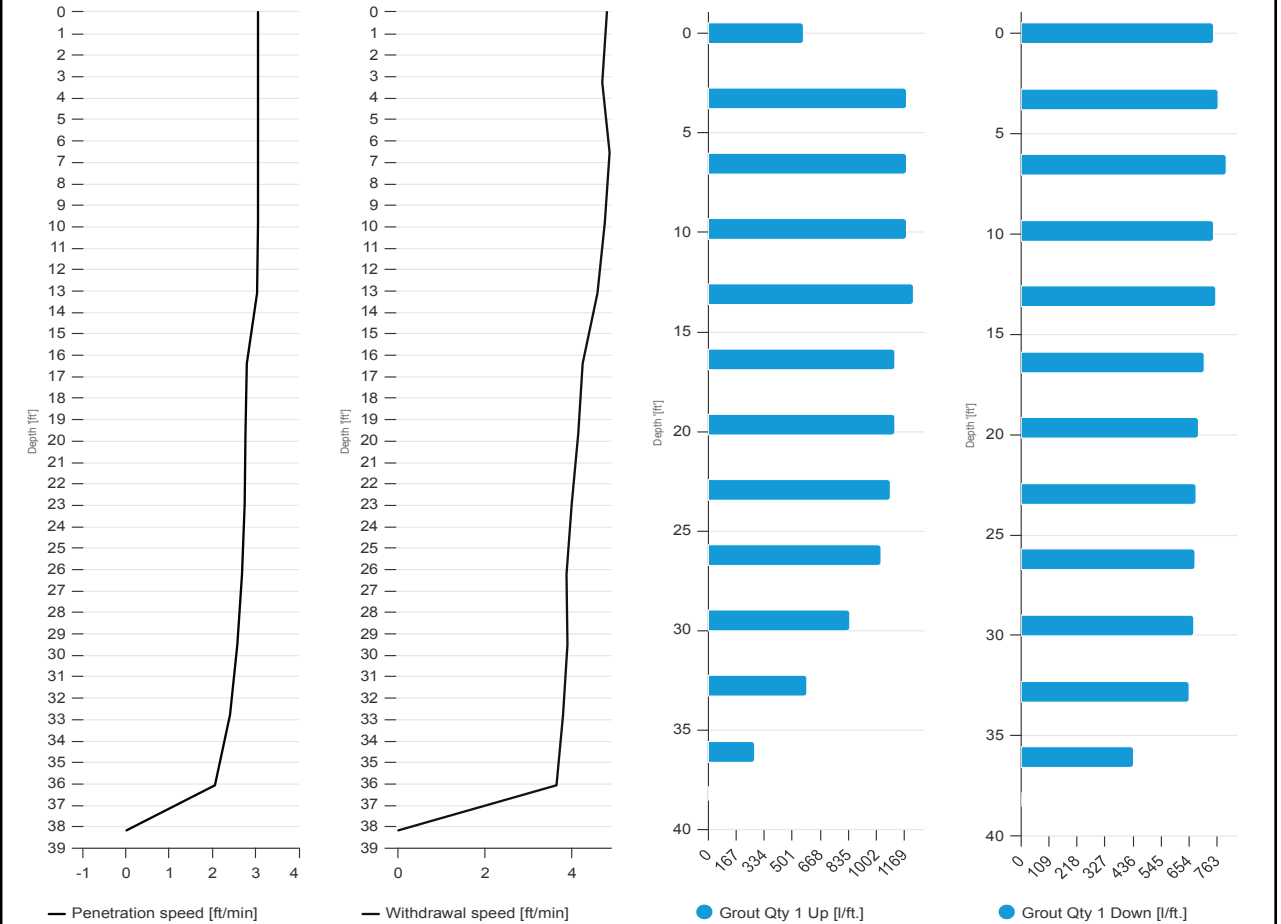

SCM Report



Project name: Douglass Street BCG ISS Element name: c653a
 Project number

Start date: 04/23/2024

Drilling rig: BG36H_5717

Details		Start time	
Max. depth	52.09 ft.	10:26 AM	
Volume/m 1	41.31 ft ³	End Date	04/23/2024
		End time	11:40 AM
		Production duration	01:14:02
		Final depth time	11:29 AM
		Total suspension quantity	658.61 ft ³

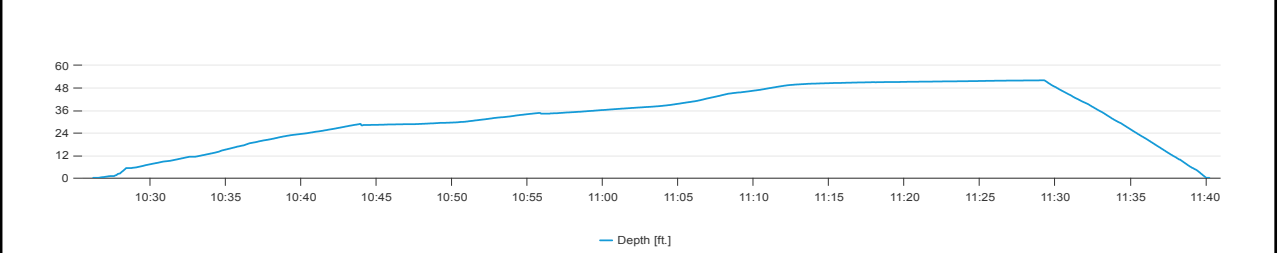
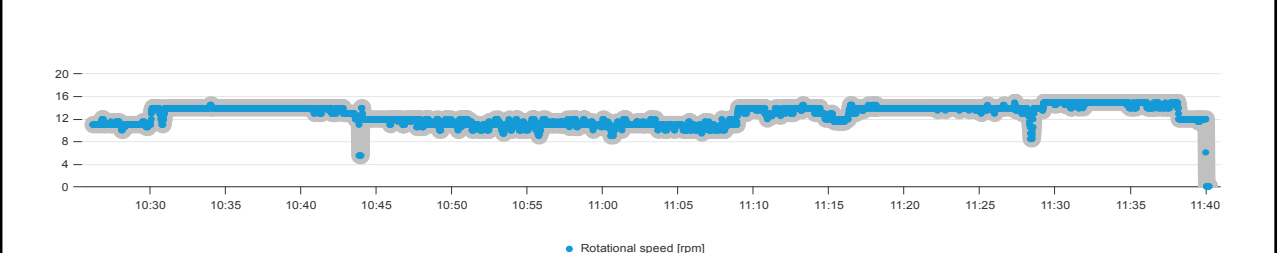
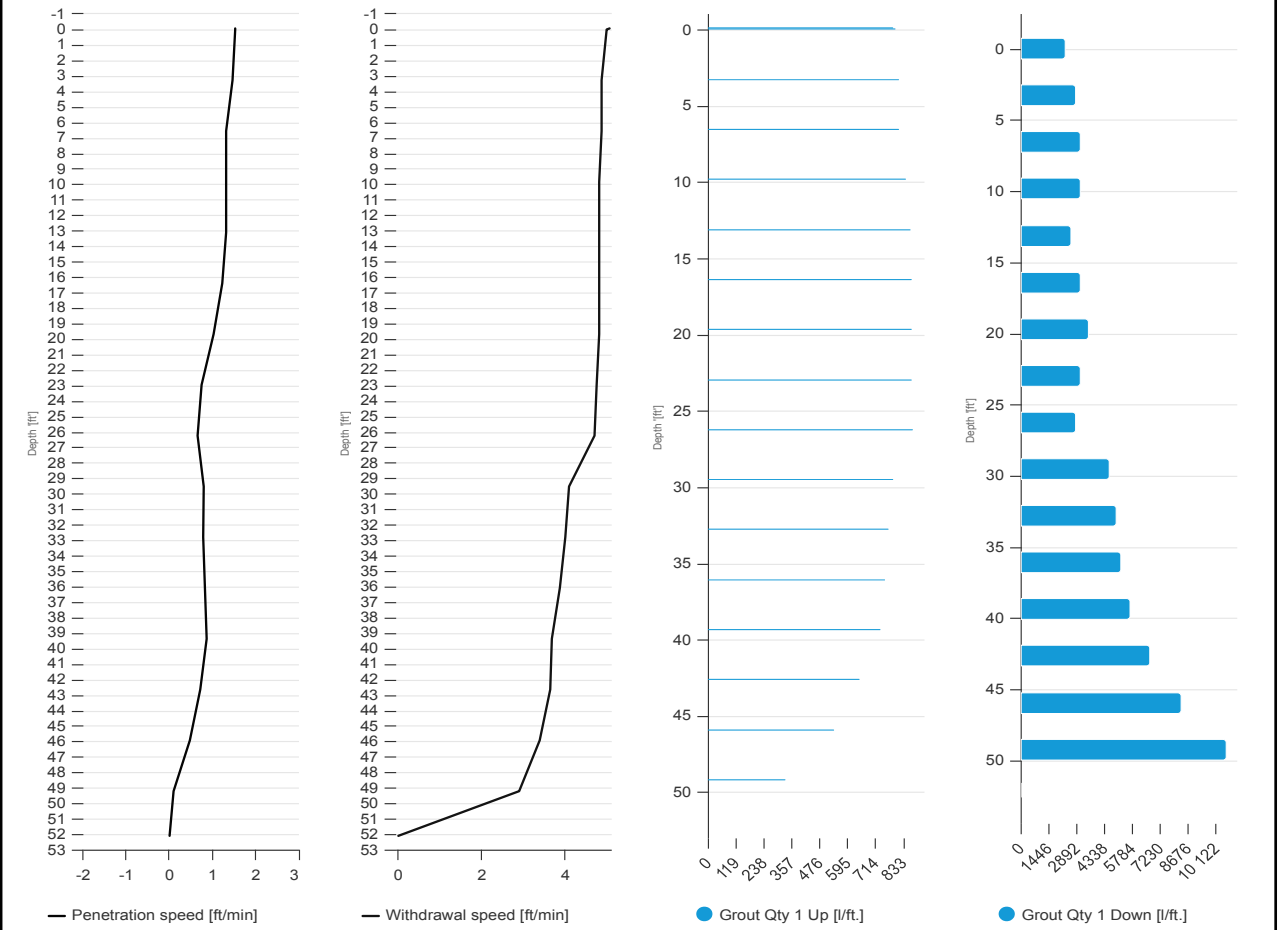

SCM Report



Project name: Douglass Street BCG ISS Element name: c653b
 Project number

Start date: 04/23/2024

Drilling rig: BG36H_5717

Details		Start time	
Max. depth	52.06 ft.		11:40 AM
Volume/m 1	12.71 ft ³	End Date	04/23/2024
		End time	12:08 PM
		Production duration	00:27:51
		Final depth time	11:57 AM
		Total suspension quantity	203.024 ft ³

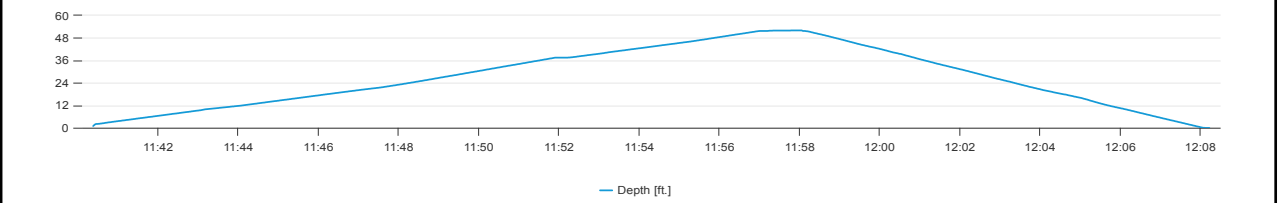
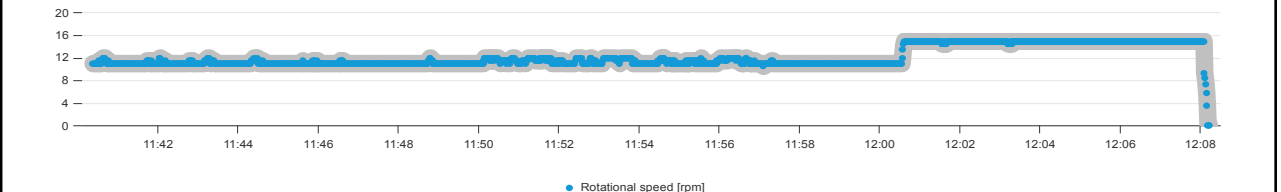
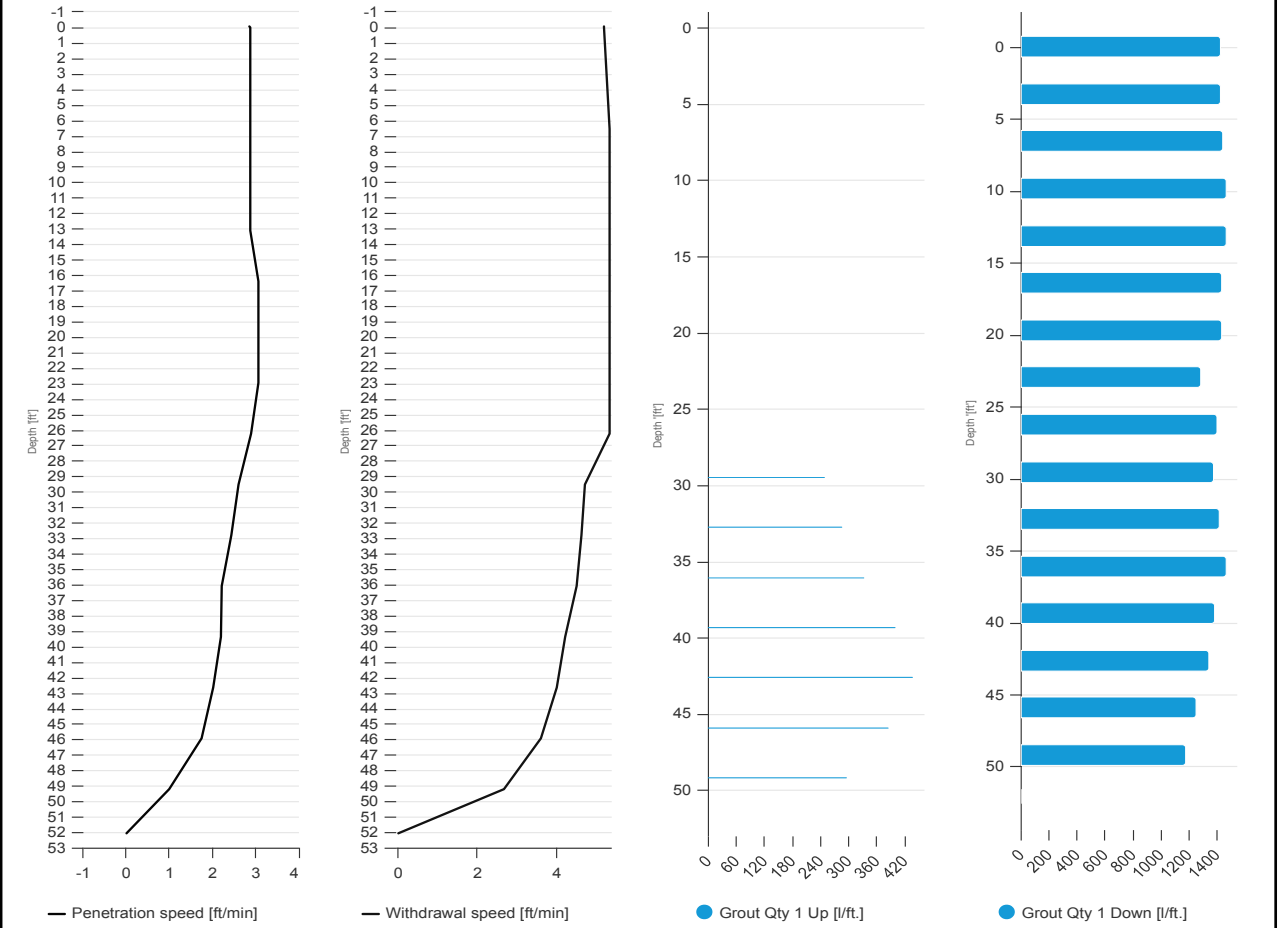

SCM Report



Project name: Douglass Street BCG ISS Element name: c657a
 Project number

Start date: 04/23/2024

Drilling rig: BG36H_5717

Details		Start time	
Max. depth	52.29 ft.	07:51 AM	
Volume/m 1	36.72 ft³	End Date	04/23/2024
		End time	08:42 AM
		Production duration	00:50:51
		Final depth time	08:31 AM
		Total suspension quantity	586.047 ft³

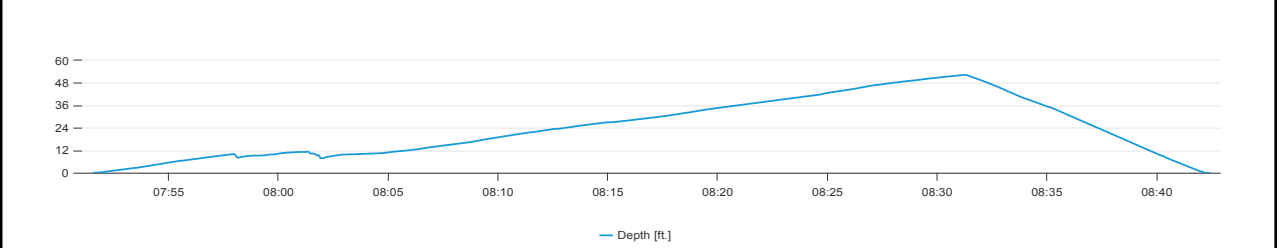
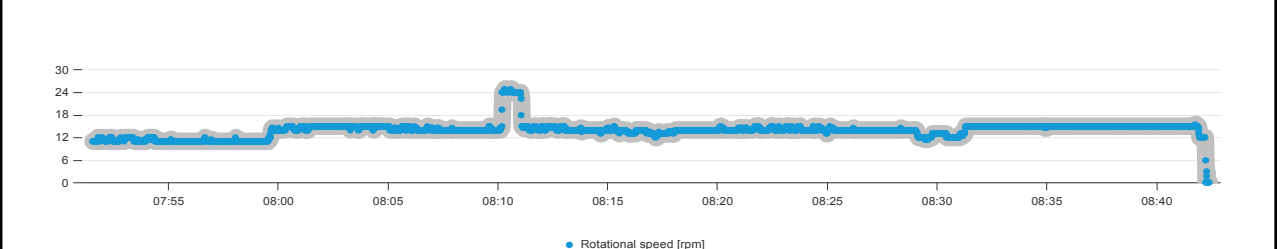
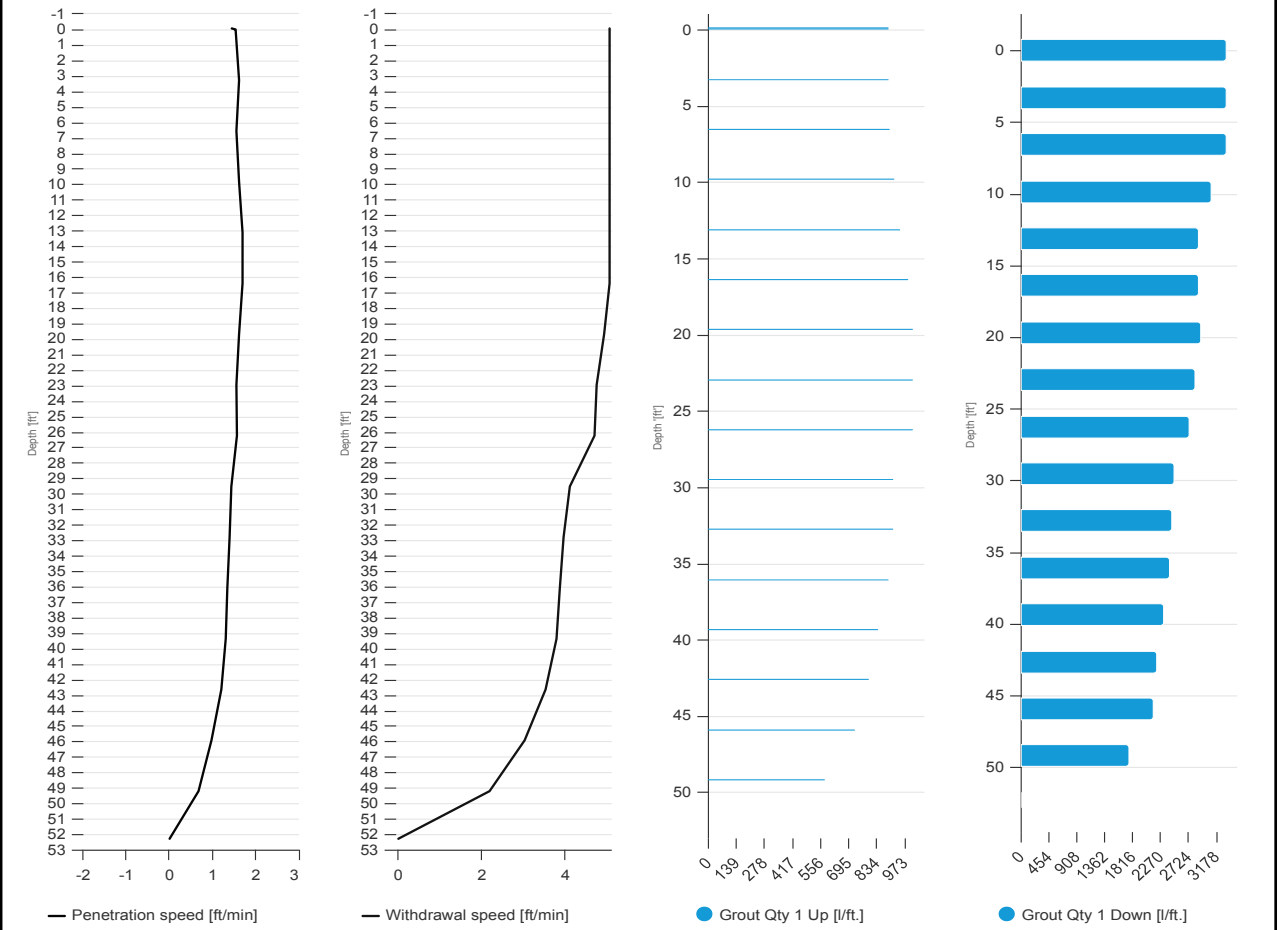

SCM Report



Project name: Douglass Street BCG ISS Element name: c657b
 Project number

Start date: 04/23/2024

Drilling rig: BG36H_5717

Details		Start time	
Max. depth	52.23 ft.	08:42 AM	
Volume/m 1	12.36 ft³	End Date	04/23/2024
		End time	09:09 AM
		Production duration	00:27:12
		Final depth time	08:59 AM
		Total suspension quantity	198.68 ft³

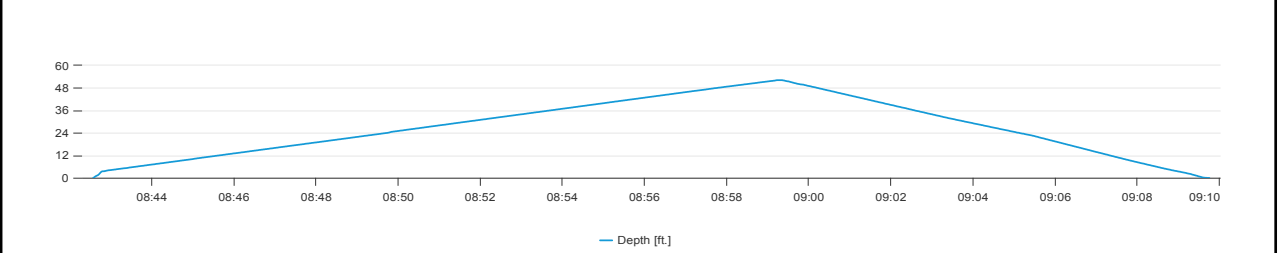
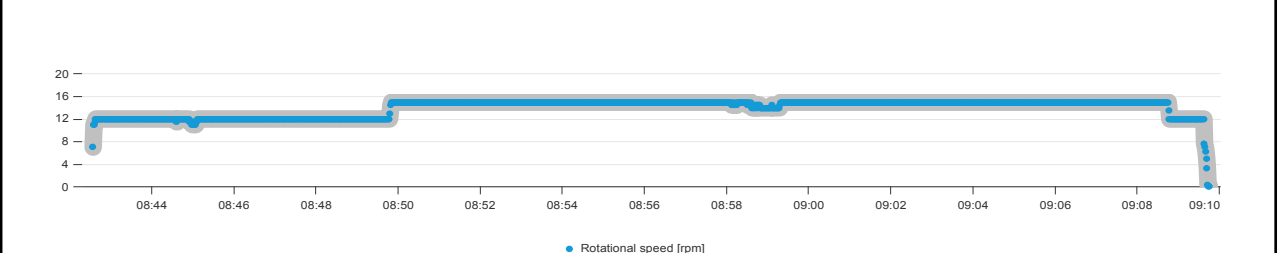
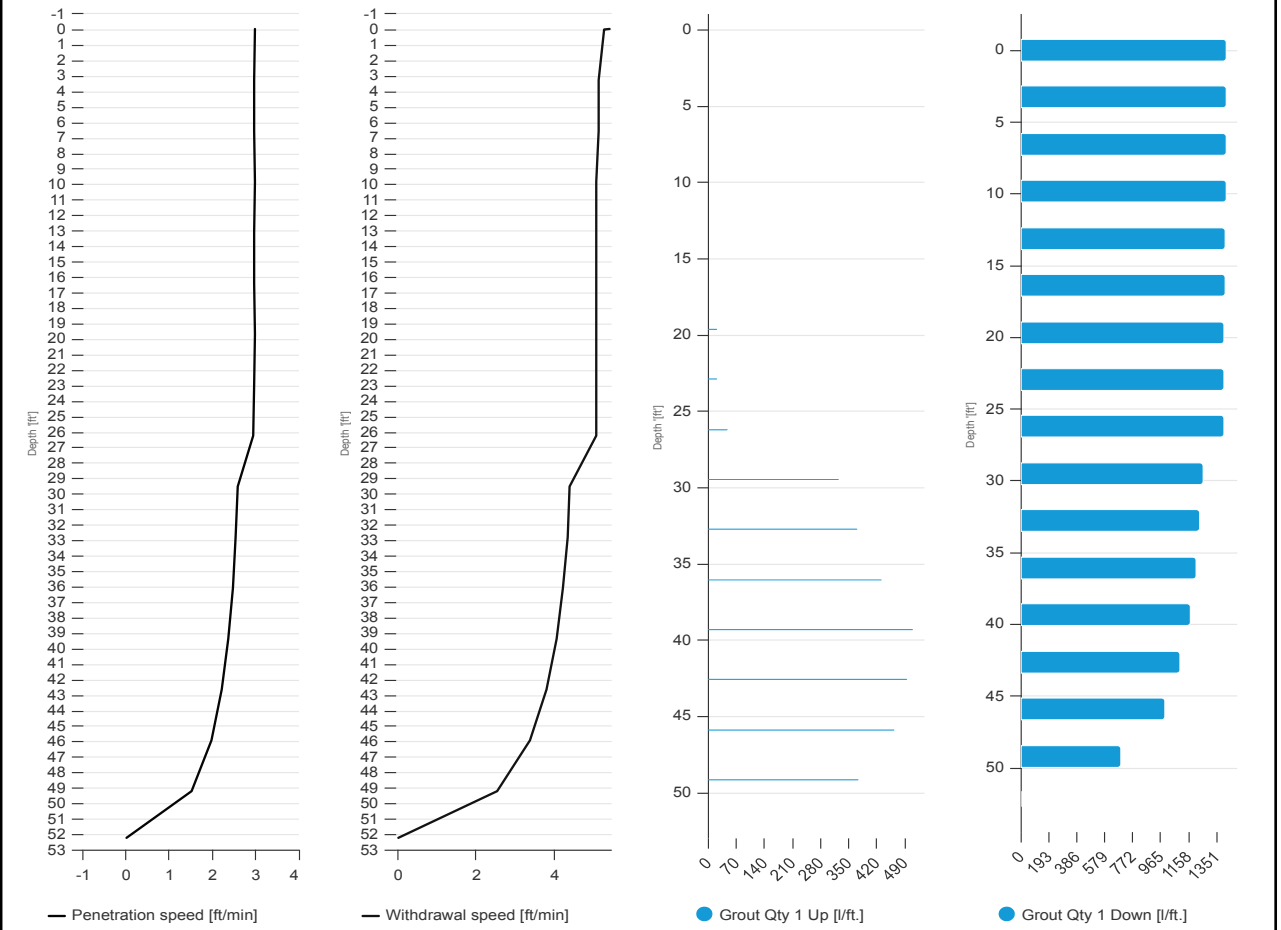



IMPACT ENVIRONMENTAL

170 Keyland Court | Bohemia | NY | 11716 | 631.269.8800

welcome to solid ground...

www.impactenvironmental.com

UPWIND CAMP READINGS

251 DOUGLASS STREET, BROOKLYN, NY

Instrument Name	DustTrak II
Model Number	8530
Serial Number	8530224601
Firmware Version	3.1
Calibration Date	11/9/2022
Test Name	MANUAL_004
Test Start Time	6:49:51 AM
Test Start Date	4/23/2024
Test Length [D:H:M]	0:10:33
Test Interval [M:S]	1:00
Mass Average [mg/m3]	0.027
Mass Minimum [mg/m3]	0.013
Mass Maximum [mg/m3]	0.561
Mass TWA [mg/m3]	0.027
Photometric User Cal	1
Flow User Cal	0
Errors	
Number of Samples	633

Elapsed Time [s]	Mass [mg/m3]	Alarms	Errors
6:50	0.053		
6:51	0.032		
6:52	0.029		
6:53	0.029		
6:54	0.153		
6:55	0.101		
6:56	0.045		
6:57	0.035		
6:58	0.049		
6:59	0.035		
7:00	0.032		
7:01	0.035		
7:02	0.032		
7:03	0.033		
7:04	0.029		
7:05	0.029		
7:06	0.028		
7:07	0.029		
7:08	0.034		
7:09	0.031		
7:10	0.031		
7:11	0.033		
7:12	0.032		
7:13	0.034		

7:14	0.035
7:15	0.032
7:16	0.032
7:17	0.035
7:18	0.035
7:19	0.036
7:20	0.035
7:21	0.057
7:22	0.05
7:23	0.03
7:24	0.032
7:25	0.037
7:26	0.045
7:27	0.04
7:28	0.036
7:29	0.039
7:30	0.035
7:31	0.033
7:32	0.033
7:33	0.031
7:34	0.034
7:35	0.033
7:36	0.031
7:37	0.033
7:38	0.031
7:39	0.03
7:40	0.032
7:41	0.032
7:42	0.034
7:43	0.033
7:44	0.035
7:45	0.039
7:46	0.041
7:47	0.04
7:48	0.042
7:49	0.059
7:50	0.047
7:51	0.041
7:52	0.051
7:53	0.046
7:54	0.038
7:55	0.039
7:56	0.044
7:57	0.041

7:58	0.037
7:59	0.03
8:00	0.033
8:01	0.039
8:02	0.041
8:03	0.049
8:04	0.058
8:05	0.035
8:06	0.055
8:07	0.061
8:08	0.044
8:09	0.031
8:10	0.032
8:11	0.031
8:12	0.031
8:13	0.03
8:14	0.035
8:15	0.029
8:16	0.03
8:17	0.031
8:18	0.038
8:19	0.036
8:20	0.035
8:21	0.029
8:22	0.038
8:23	0.049
8:24	0.105
8:25	0.048
8:26	0.032
8:27	0.035
8:28	0.033
8:29	0.036
8:30	0.029
8:31	0.031
8:32	0.029
8:33	0.05
8:34	0.03
8:35	0.034
8:36	0.036
8:37	0.035
8:38	0.031
8:39	0.03
8:40	0.034
8:41	0.029

8:42	0.035
8:43	0.035
8:44	0.029
8:45	0.033
8:46	0.033
8:47	0.025
8:48	0.036
8:49	0.03
8:50	0.029
8:51	0.028
8:52	0.028
8:53	0.029
8:54	0.028
8:55	0.03
8:56	0.029
8:57	0.026
8:58	0.035
8:59	0.026
9:00	0.027
9:01	0.03
9:02	0.03
9:03	0.049
9:04	0.034
9:05	0.031
9:06	0.031
9:07	0.03
9:08	0.031
9:09	0.03
9:10	0.035
9:11	0.033
9:12	0.033
9:13	0.035
9:14	0.035
9:15	0.036
9:16	0.032
9:17	0.03
9:18	0.033
9:19	0.031
9:20	0.037
9:21	0.03
9:22	0.031
9:23	0.028
9:24	0.028
9:25	0.028

9:26	0.031
9:27	0.029
9:28	0.033
9:29	0.027
9:30	0.029
9:31	0.026
9:32	0.028
9:33	0.027
9:34	0.025
9:35	0.026
9:36	0.025
9:37	0.024
9:38	0.026
9:39	0.025
9:40	0.024
9:41	0.023
9:42	0.024
9:43	0.026
9:44	0.026
9:45	0.031
9:46	0.025
9:47	0.023
9:48	0.023
9:49	0.022
9:50	0.028
9:51	0.023
9:52	0.022
9:53	0.026
9:54	0.023
9:55	0.023
9:56	0.021
9:57	0.026
9:58	0.024
9:59	0.024
10:00	0.025
10:01	0.023
10:02	0.027
10:03	0.023
10:04	0.022
10:05	0.022
10:06	0.022
10:07	0.023
10:08	0.021
10:09	0.025

10:10	0.026
10:11	0.023
10:12	0.021
10:13	0.022
10:14	0.027
10:15	0.02
10:16	0.027
10:17	0.026
10:18	0.026
10:19	0.021
10:20	0.019
10:21	0.022
10:22	0.019
10:23	0.018
10:24	0.019
10:25	0.02
10:26	0.021
10:27	0.02
10:28	0.028
10:29	0.033
10:30	0.027
10:31	0.019
10:32	0.019
10:33	0.026
10:34	0.023
10:35	0.02
10:36	0.026
10:37	0.018
10:38	0.019
10:39	0.019
10:40	0.019
10:41	0.035
10:42	0.02
10:43	0.02
10:44	0.023
10:45	0.02
10:46	0.036
10:47	0.022
10:48	0.038
10:49	0.021
10:50	0.023
10:51	0.026
10:52	0.024
10:53	0.017

10:54	0.027
10:55	0.043
10:56	0.027
10:57	0.019
10:58	0.017
10:59	0.017
11:00	0.017
11:01	0.017
11:02	0.02
11:03	0.016
11:04	0.021
11:05	0.021
11:06	0.018
11:07	0.014
11:08	0.014
11:09	0.015
11:10	0.015
11:11	0.016
11:12	0.016
11:13	0.016
11:14	0.014
11:15	0.017
11:16	0.015
11:17	0.017
11:18	0.024
11:19	0.016
11:20	0.016
11:21	0.017
11:22	0.017
11:23	0.028
11:24	0.03
11:25	0.023
11:26	0.016
11:27	0.016
11:28	0.019
11:29	0.02
11:30	0.016
11:31	0.016
11:32	0.015
11:33	0.015
11:34	0.018
11:35	0.015
11:36	0.017
11:37	0.023

11:38	0.021
11:39	0.016
11:40	0.013
11:41	0.018
11:42	0.013
11:43	0.014
11:44	0.017
11:45	0.016
11:46	0.014
11:47	0.013
11:48	0.013
11:49	0.013
11:50	0.013
11:51	0.014
11:52	0.015
11:53	0.014
11:54	0.014
11:55	0.013
11:56	0.013
11:57	0.013
11:58	0.017
11:59	0.014
12:00	0.015
12:01	0.016
12:02	0.013
12:03	0.015
12:04	0.03
12:05	0.017
12:06	0.019
12:07	0.017
12:08	0.016
12:09	0.022
12:10	0.015
12:11	0.03
12:12	0.023
12:13	0.014
12:14	0.014
12:15	0.016
12:16	0.03
12:17	0.015
12:18	0.013
12:19	0.015
12:20	0.015
12:21	0.018

12:22	0.019
12:23	0.018
12:24	0.014
12:25	0.014
12:26	0.013
12:27	0.013
12:28	0.015
12:29	0.014
12:30	0.013
12:31	0.015
12:32	0.022
12:33	0.015
12:34	0.015
12:35	0.014
12:36	0.015
12:37	0.014
12:38	0.02
12:39	0.015
12:40	0.015
12:41	0.02
12:42	0.017
12:43	0.018
12:44	0.017
12:45	0.017
12:46	0.015
12:47	0.017
12:48	0.015
12:49	0.019
12:50	0.018
12:51	0.015
12:52	0.016
12:53	0.015
12:54	0.023
12:55	0.106
12:56	0.04
12:57	0.016
12:58	0.016
12:59	0.031
13:00	0.016
13:01	0.016
13:02	0.024
13:03	0.023
13:04	0.042
13:05	0.028

13:06	0.034
13:07	0.018
13:08	0.024
13:09	0.033
13:10	0.022
13:11	0.019
13:12	0.014
13:13	0.029
13:14	0.016
13:15	0.015
13:16	0.015
13:17	0.015
13:18	0.016
13:19	0.029
13:20	0.021
13:21	0.03
13:22	0.023
13:23	0.035
13:24	0.018
13:25	0.019
13:26	0.019
13:27	0.025
13:28	0.039
13:29	0.021
13:30	0.018
13:31	0.02
13:32	0.018
13:33	0.017
13:34	0.017
13:35	0.021
13:36	0.02
13:37	0.032
13:38	0.017
13:39	0.018
13:40	0.017
13:41	0.017
13:42	0.018
13:43	0.019
13:44	0.019
13:45	0.017
13:46	0.017
13:47	0.017
13:48	0.017
13:49	0.021

13:50	0.021
13:51	0.017
13:52	0.016
13:53	0.021
13:54	0.019
13:55	0.017
13:56	0.016
13:57	0.015
13:58	0.017
13:59	0.018
14:00	0.015
14:01	0.017
14:02	0.017
14:03	0.022
14:04	0.027
14:05	0.03
14:06	0.029
14:07	0.016
14:08	0.014
14:09	0.015
14:10	0.019
14:11	0.017
14:12	0.017
14:13	0.024
14:14	0.023
14:15	0.019
14:16	0.016
14:17	0.019
14:18	0.015
14:19	0.016
14:20	0.023
14:21	0.015
14:22	0.02
14:23	0.017
14:24	0.016
14:25	0.015
14:26	0.016
14:27	0.019
14:28	0.016
14:29	0.016
14:30	0.019
14:31	0.018
14:32	0.048
14:33	0.019

14:34	0.018
14:35	0.018
14:36	0.022
14:37	0.014
14:38	0.017
14:39	0.015
14:40	0.017
14:41	0.024
14:42	0.561
14:43	0.047
14:44	0.018
14:45	0.018
14:46	0.076
14:47	0.015
14:48	0.015
14:49	0.018
14:50	0.07
14:51	0.046
14:52	0.016
14:53	0.021
14:54	0.017
14:55	0.018
14:56	0.017
14:57	0.018
14:58	0.018
14:59	0.018
15:00	0.015
15:01	0.018
15:02	0.023
15:03	0.025
15:04	0.02
15:05	0.015
15:06	0.017
15:07	0.023
15:08	0.025
15:09	0.02
15:10	0.015
15:11	0.02
15:12	0.018
15:13	0.018
15:14	0.054
15:15	0.022
15:16	0.017
15:17	0.02

15:18	0.017
15:19	0.016
15:20	0.017
15:21	0.017
15:22	0.017
15:23	0.033
15:24	0.019
15:25	0.021
15:26	0.018
15:27	0.091
15:28	0.039
15:29	0.044
15:30	0.052
15:31	0.02
15:32	0.016
15:33	0.068
15:34	0.051
15:35	0.039
15:36	0.017
15:37	0.017
15:38	0.145
15:39	0.022
15:40	0.016
15:41	0.084
15:42	0.019
15:43	0.02
15:44	0.049
15:45	0.025
15:46	0.015
15:47	0.026
15:48	0.016
15:49	0.05
15:50	0.028
15:51	0.04
15:52	0.017
15:53	0.015
15:54	0.018
15:55	0.091
15:56	0.037
15:57	0.021
15:58	0.035
15:59	0.022
16:00	0.019
16:01	0.017

16:02	0.019
16:03	0.054
16:04	0.023
16:05	0.035
16:06	0.016
16:07	0.017
16:08	0.02
16:09	0.018
16:10	0.016
16:11	0.016
16:12	0.024
16:13	0.019
16:14	0.073
16:15	0.037
16:16	0.025
16:17	0.034
16:18	0.068
16:19	0.017
16:20	0.016
16:21	0.037
16:22	0.016
16:23	0.014
16:24	0.015
16:25	0.016
16:26	0.016
16:27	0.017
16:28	0.016
16:29	0.019
16:30	0.015
16:31	0.017
16:32	0.019
16:33	0.032
16:34	0.018
16:35	0.032
16:36	0.019
16:37	0.015
16:38	0.015
16:39	0.015
16:40	0.018
16:41	0.018
16:42	0.033
16:43	0.017
16:44	0.016
16:45	0.054

16:46	0.018
16:47	0.019
16:48	0.017
16:49	0.048
16:50	0.022
16:51	0.023
16:52	0.043
16:53	0.03
16:54	0.02
16:55	0.034
16:56	0.032
16:57	0.02
16:58	0.034
16:59	0.032
17:00	0.023
17:01	0.016
17:02	0.018
17:03	0.015
17:04	0.018
17:05	0.022
17:06	0.038
17:07	0.126
17:08	0.163
17:09	0.023
17:10	0.017
17:11	0.022
17:12	0.015
17:13	0.026
17:14	0.027
17:15	0.014
17:16	0.015
17:17	0.016
17:18	0.043
17:19	0.02
17:20	0.04
17:21	0.051
17:22	0.015

Device Serial No	Log Time	Log Type	Sensor 1 Type	Sensor 1 Serial Number	Sensor 1 Status	Sensor 1 Gas Reading
592-601274	4/23/2024 6:48	CONFIG	PID	SC23030921B3		
592-601274	4/23/2024 6:49	Readings	PID	SC23030921B3	Normal	0
592-601274	4/23/2024 6:50	Readings	PID	SC23030921B3	Normal	0
592-601274	4/23/2024 6:51	Readings	PID	SC23030921B3	Normal	0
592-601274	4/23/2024 6:52	Readings	PID	SC23030921B3	Normal	0
592-601274	4/23/2024 6:53	Readings	PID	SC23030921B3	Normal	0
592-601274	4/23/2024 6:54	Readings	PID	SC23030921B3	Normal	0
592-601274	4/23/2024 6:55	Readings	PID	SC23030921B3	Normal	0
592-601274	4/23/2024 6:56	Readings	PID	SC23030921B3	Normal	0
592-601274	4/23/2024 6:57	Readings	PID	SC23030921B3	Normal	0
592-601274	4/23/2024 6:58	Readings	PID	SC23030921B3	Normal	0
592-601274	4/23/2024 6:59	Readings	PID	SC23030921B3	Normal	0
592-601274	4/23/2024 7:00	Readings	PID	SC23030921B3	Normal	0
592-601274	4/23/2024 7:01	Readings	PID	SC23030921B3	Normal	0
592-601274	4/23/2024 7:02	Readings	PID	SC23030921B3	Normal	0
592-601274	4/23/2024 7:03	Readings	PID	SC23030921B3	Normal	0
592-601274	4/23/2024 7:04	Readings	PID	SC23030921B3	Normal	0
592-601274	4/23/2024 7:05	Readings	PID	SC23030921B3	Normal	0
592-601274	4/23/2024 7:06	Readings	PID	SC23030921B3	Normal	0
592-601274	4/23/2024 7:07	Readings	PID	SC23030921B3	Normal	0
592-601274	4/23/2024 7:08	Readings	PID	SC23030921B3	Normal	0
592-601274	4/23/2024 7:09	Readings	PID	SC23030921B3	Normal	0
592-601274	4/23/2024 7:10	Readings	PID	SC23030921B3	Normal	0
592-601274	4/23/2024 7:11	Readings	PID	SC23030921B3	Normal	0
592-601274	4/23/2024 7:12	Readings	PID	SC23030921B3	Normal	0
592-601274	4/23/2024 7:13	Readings	PID	SC23030921B3	Normal	0
592-601274	4/23/2024 7:14	Readings	PID	SC23030921B3	Normal	0
592-601274	4/23/2024 7:15	Readings	PID	SC23030921B3	Normal	0
592-601274	4/23/2024 7:16	Readings	PID	SC23030921B3	Normal	0
592-601274	4/23/2024 7:17	Readings	PID	SC23030921B3	Normal	0
592-601274	4/23/2024 7:18	Readings	PID	SC23030921B3	Normal	0
592-601274	4/23/2024 7:19	Readings	PID	SC23030921B3	Normal	0

592-601274	4/23/2024 17:14 Readings	PID	SC23030921B3	Normal	0
592-601274	4/23/2024 17:15 Readings	PID	SC23030921B3	Normal	0
592-601274	4/23/2024 17:16 Readings	PID	SC23030921B3	Normal	0
592-601274	4/23/2024 17:17 Readings	PID	SC23030921B3	Normal	0
592-601274	4/23/2024 17:18 Readings	PID	SC23030921B3	Normal	0
592-601274	4/23/2024 17:19 Readings	PID	SC23030921B3	Normal	0
592-601274	4/23/2024 17:20 Readings	PID	SC23030921B3	Normal	0
592-601274	4/23/2024 17:21 Readings	PID	SC23030921B3	Normal	0
592-601274	4/23/2024 17:22 Readings	PID	SC23030921B3	Normal	0
592-601274	4/23/2024 17:23 Readings	PID	SC23030921B3	Normal	0
592-601274	4/23/2024 17:24 Readings	PID	SC23030921B3	Normal	0
592-601274	4/23/2024 17:25 Readings	PID	SC23030921B3	Normal	0
592-601274	4/23/2024 17:26 Readings	PID	SC23030921B3	Normal	0
592-601274	4/23/2024 17:27 Readings	PID	SC23030921B3	Normal	0
592-601274	4/23/2024 17:28 Readings	PID	SC23030921B3	Normal	0
592-601274	4/23/2024 17:29 Readings	PID	SC23030921B3	Normal	0
592-601274	4/23/2024 17:30 Readings	PID	SC23030921B3	Normal	0
592-601274	4/23/2024 17:31 Readings	PID	SC23030921B3	Normal	0
592-601274	4/23/2024 17:32 Readings	PID	SC23030921B3	Normal	0
592-601274	4/23/2024 17:33 Readings	PID	SC23030921B3	Normal	0
592-601274	4/23/2024 17:34 Readings	PID	SC23030921B3	Normal	0

DOWNWIND CAMP READINGS

251 DOUGLASS STREET, BROOKLYN, NY



Instrument Name	DustTrak DRX
Model Number	8533
Serial Number	8533181207
Firmware Version	3.1
Calibration Date	6/1/2023
Test Name	MANUAL_004
Test Start Time	6:49:34 AM
Test Start Date	4/23/2024
Test Length [D:H:M]	0:10:44
Test Interval [M:S]	1:00
PM1 Average [mg/m3]	0.028
PM1 Minimum [mg/m3]	0.015
PM1 Maximum [mg/m3]	0.247
PM1 TWA [mg/m3]	0.027
Photometric User Cal	1
Size Correction User Cal	1
Flow User Cal	0
Errors	
Number of Samples	644

Elapsed Time [s]	PM1 [mg/m3]	Alarms	Errors
6:50	0.247		
6:51	0.023		
6:52	0.024		
6:53	0.023		
6:54	0.025		
6:55	0.032		
6:56	0.027		
6:57	0.056		
6:58	0.037		
6:59	0.024		
7:00	0.027		
7:01	0.025		
7:02	0.024		
7:03	0.024		
7:04	0.069		
7:05	0.035		
7:06	0.027		
7:07	0.026		
7:08	0.025		
7:09	0.035		
7:10	0.045		
7:11	0.043		
7:12	0.023		

7:13	0.026
7:14	0.031
7:15	0.025
7:16	0.025
7:17	0.032
7:18	0.039
7:19	0.049
7:20	0.037
7:21	0.027
7:22	0.025
7:23	0.046
7:24	0.073
7:25	0.025
7:26	0.025
7:27	0.039
7:28	0.044
7:29	0.033
7:30	0.025
7:31	0.025
7:32	0.029
7:33	0.042
7:34	0.037
7:35	0.028
7:36	0.037
7:37	0.032
7:38	0.026
7:39	0.026
7:40	0.026
7:41	0.025
7:42	0.025
7:43	0.024
7:44	0.025
7:45	0.026
7:46	0.024
7:47	0.025
7:48	0.026
7:49	0.026
7:50	0.026
7:51	0.027
7:52	0.027
7:53	0.028
7:54	0.028
7:55	0.029
7:56	0.045

7:57	0.033
7:58	0.031
7:59	0.027
8:00	0.027
8:01	0.027
8:02	0.028
8:03	0.027
8:04	0.026
8:05	0.025
8:06	0.024
8:07	0.025
8:08	0.027
8:09	0.029
8:10	0.029
8:11	0.027
8:12	0.025
8:13	0.112
8:14	0.03
8:15	0.025
8:16	0.025
8:17	0.025
8:18	0.028
8:19	0.026
8:20	0.026
8:21	0.028
8:22	0.026
8:23	0.022
8:24	0.023
8:25	0.027
8:26	0.029
8:27	0.03
8:28	0.023
8:29	0.025
8:30	0.037
8:31	0.041
8:32	0.025
8:33	0.026
8:34	0.024
8:35	0.025
8:36	0.027
8:37	0.027
8:38	0.024
8:39	0.031
8:40	0.025

8:41	0.025
8:42	0.025
8:43	0.024
8:44	0.024
8:45	0.024
8:46	0.023
8:47	0.025
8:48	0.037
8:49	0.026
8:50	0.026
8:51	0.024
8:52	0.024
8:53	0.033
8:54	0.026
8:55	0.028
8:56	0.026
8:57	0.032
8:58	0.028
8:59	0.028
9:00	0.023
9:01	0.023
9:02	0.027
9:03	0.027
9:04	0.024
9:05	0.027
9:06	0.032
9:07	0.029
9:08	0.042
9:09	0.028
9:10	0.024
9:11	0.031
9:12	0.026
9:13	0.026
9:14	0.026
9:15	0.025
9:16	0.026
9:17	0.026
9:18	0.027
9:19	0.028
9:20	0.028
9:21	0.027
9:22	0.029
9:23	0.028
9:24	0.027

9:25	0.029
9:26	0.027
9:27	0.028
9:28	0.028
9:29	0.025
9:30	0.025
9:31	0.026
9:32	0.026
9:33	0.025
9:34	0.024
9:35	0.026
9:36	0.029
9:37	0.026
9:38	0.026
9:39	0.025
9:40	0.024
9:41	0.024
9:42	0.024
9:43	0.024
9:44	0.024
9:45	0.024
9:46	0.026
9:47	0.023
9:48	0.022
9:49	0.023
9:50	0.023
9:51	0.025
9:52	0.023
9:53	0.023
9:54	0.022
9:55	0.021
9:56	0.022
9:57	0.024
9:58	0.023
9:59	0.024
10:00	0.022
10:01	0.022
10:02	0.022
10:03	0.022
10:04	0.022
10:05	0.022
10:06	0.023
10:07	0.022
10:08	0.023

10:09	0.025
10:10	0.022
10:11	0.023
10:12	0.022
10:13	0.069
10:14	0.046
10:15	0.024
10:16	0.023
10:17	0.026
10:18	0.023
10:19	0.024
10:20	0.023
10:21	0.022
10:22	0.021
10:23	0.022
10:24	0.029
10:25	0.027
10:26	0.021
10:27	0.022
10:28	0.023
10:29	0.022
10:30	0.021
10:31	0.021
10:32	0.021
10:33	0.021
10:34	0.023
10:35	0.023
10:36	0.027
10:37	0.031
10:38	0.031
10:39	0.036
10:40	0.036
10:41	0.038
10:42	0.028
10:43	0.029
10:44	0.041
10:45	0.03
10:46	0.036
10:47	0.033
10:48	0.03
10:49	0.027
10:50	0.025
10:51	0.027
10:52	0.025

10:53	0.052
10:54	0.035
10:55	0.029
10:56	0.029
10:57	0.041
10:58	0.043
10:59	0.031
11:00	0.027
11:01	0.024
11:02	0.031
11:03	0.03
11:04	0.03
11:05	0.033
11:06	0.038
11:07	0.027
11:08	0.035
11:09	0.032
11:10	0.026
11:11	0.029
11:12	0.04
11:13	0.026
11:14	0.043
11:15	0.027
11:16	0.027
11:17	0.033
11:18	0.028
11:19	0.033
11:20	0.032
11:21	0.026
11:22	0.034
11:23	0.034
11:24	0.032
11:25	0.031
11:26	0.028
11:27	0.041
11:28	0.037
11:29	0.036
11:30	0.035
11:31	0.043
11:32	0.042
11:33	0.034
11:34	0.044
11:35	0.041
11:36	0.031

11:37	0.025
11:38	0.025
11:39	0.023
11:40	0.023
11:41	0.026
11:42	0.026
11:43	0.024
11:44	0.021
11:45	0.036
11:46	0.022
11:47	0.02
11:48	0.019
11:49	0.042
11:50	0.025
11:51	0.021
11:52	0.022
11:53	0.025
11:54	0.021
11:55	0.02
11:56	0.02
11:57	0.02
11:58	0.027
11:59	0.026
12:00	0.02
12:01	0.022
12:02	0.02
12:03	0.021
12:04	0.032
12:05	0.026
12:06	0.02
12:07	0.031
12:08	0.02
12:09	0.019
12:10	0.021
12:11	0.024
12:12	0.034
12:13	0.052
12:14	0.049
12:15	0.022
12:16	0.02
12:17	0.036
12:18	0.022
12:19	0.026
12:20	0.039

12:21	0.019
12:22	0.027
12:23	0.023
12:24	0.019
12:25	0.024
12:26	0.03
12:27	0.025
12:28	0.02
12:29	0.035
12:30	0.022
12:31	0.018
12:32	0.019
12:33	0.022
12:34	0.018
12:35	0.019
12:36	0.019
12:37	0.019
12:38	0.019
12:39	0.023
12:40	0.022
12:41	0.02
12:42	0.024
12:43	0.02
12:44	0.019
12:45	0.083
12:46	0.022
12:47	0.02
12:48	0.021
12:49	0.029
12:50	0.021
12:51	0.021
12:52	0.02
12:53	0.021
12:54	0.028
12:55	0.026
12:56	0.026
12:57	0.026
12:58	0.021
12:59	0.021
13:00	0.02
13:01	0.02
13:02	0.031
13:03	0.021
13:04	0.03

13:05	0.019
13:06	0.023
13:07	0.027
13:08	0.022
13:09	0.021
13:10	0.024
13:11	0.023
13:12	0.022
13:13	0.022
13:14	0.021
13:15	0.021
13:16	0.024
13:17	0.021
13:18	0.027
13:19	0.02
13:20	0.02
13:21	0.032
13:22	0.04
13:23	0.031
13:24	0.019
13:25	0.02
13:26	0.019
13:27	0.022
13:28	0.02
13:29	0.025
13:30	0.025
13:31	0.022
13:32	0.021
13:33	0.022
13:34	0.024
13:35	0.047
13:36	0.029
13:37	0.027
13:38	0.048
13:39	0.022
13:40	0.023
13:41	0.023
13:42	0.026
13:43	0.023
13:44	0.02
13:45	0.024
13:46	0.024
13:47	0.02
13:48	0.023

13:49	0.021
13:50	0.021
13:51	0.021
13:52	0.021
13:53	0.02
13:54	0.02
13:55	0.022
13:56	0.024
13:57	0.029
13:58	0.023
13:59	0.02
14:00	0.019
14:01	0.02
14:02	0.02
14:03	0.02
14:04	0.019
14:05	0.019
14:06	0.02
14:07	0.018
14:08	0.022
14:09	0.037
14:10	0.022
14:11	0.02
14:12	0.034
14:13	0.04
14:14	0.027
14:15	0.02
14:16	0.019
14:17	0.019
14:18	0.02
14:19	0.025
14:20	0.034
14:21	0.027
14:22	0.019
14:23	0.028
14:24	0.019
14:25	0.019
14:26	0.019
14:27	0.021
14:28	0.018
14:29	0.032
14:30	0.022
14:31	0.021
14:32	0.021

14:33	0.02
14:34	0.021
14:35	0.019
14:36	0.019
14:37	0.021
14:38	0.039
14:39	0.02
14:40	0.023
14:41	0.018
14:42	0.019
14:43	0.018
14:44	0.019
14:45	0.019
14:46	0.026
14:47	0.018
14:48	0.017
14:49	0.02
14:50	0.018
14:51	0.034
14:52	0.077
14:53	0.02
14:54	0.038
14:55	0.021
14:56	0.031
14:57	0.031
14:58	0.018
14:59	0.02
15:00	0.046
15:01	0.044
15:02	0.018
15:03	0.018
15:04	0.021
15:05	0.025
15:06	0.021
15:07	0.018
15:08	0.017
15:09	0.018
15:10	0.017
15:11	0.017
15:12	0.019
15:13	0.02
15:14	0.018
15:15	0.108
15:16	0.062

15:17	0.019
15:18	0.02
15:19	0.038
15:20	0.018
15:21	0.044
15:22	0.018
15:23	0.018
15:24	0.019
15:25	0.018
15:26	0.024
15:27	0.019
15:28	0.018
15:29	0.023
15:30	0.029
15:31	0.018
15:32	0.037
15:33	0.018
15:34	0.024
15:35	0.028
15:36	0.021
15:37	0.021
15:38	0.03
15:39	0.018
15:40	0.02
15:41	0.056
15:42	0.024
15:43	0.018
15:44	0.018
15:45	0.033
15:46	0.024
15:47	0.021
15:48	0.019
15:49	0.042
15:50	0.018
15:51	0.053
15:52	0.061
15:53	0.018
15:54	0.021
15:55	0.02
15:56	0.054
15:57	0.021
15:58	0.031
15:59	0.021
16:00	0.021

16:01	0.018
16:02	0.019
16:03	0.025
16:04	0.042
16:05	0.047
16:06	0.018
16:07	0.016
16:08	0.017
16:09	0.02
16:10	0.027
16:11	0.018
16:12	0.019
16:13	0.022
16:14	0.016
16:15	0.017
16:16	0.017
16:17	0.016
16:18	0.04
16:19	0.022
16:20	0.017
16:21	0.016
16:22	0.043
16:23	0.054
16:24	0.044
16:25	0.054
16:26	0.03
16:27	0.018
16:28	0.026
16:29	0.063
16:30	0.017
16:31	0.02
16:32	0.021
16:33	0.019
16:34	0.019
16:35	0.017
16:36	0.017
16:37	0.016
16:38	0.017
16:39	0.02
16:40	0.022
16:41	0.023
16:42	0.02
16:43	0.021
16:44	0.017

16:45	0.017
16:46	0.02
16:47	0.016
16:48	0.019
16:49	0.016
16:50	0.018
16:51	0.02
16:52	0.016
16:53	0.079
16:54	0.02
16:55	0.023
16:56	0.018
16:57	0.05
16:58	0.04
16:59	0.017
17:00	0.023
17:01	0.029
17:02	0.038
17:03	0.05
17:04	0.072
17:05	0.035
17:06	0.024
17:07	0.02
17:08	0.022
17:09	0.017
17:10	0.016
17:11	0.019
17:12	0.017
17:13	0.028
17:14	0.167
17:15	0.056
17:16	0.021
17:17	0.015
17:18	0.018
17:19	0.018
17:20	0.029
17:21	0.017
17:22	0.018
17:23	0.03
17:24	0.018
17:25	0.019
17:26	0.028
17:27	0.084
17:28	0.027

17:29	0.02
17:30	0.019
17:31	0.042
17:32	0.026
17:33	0.02

Device Serial No	Log Time	Log Type	Sensor 1 Type	Sensor 1 Serial Number	Sensor 1 Status	Sensor 1 Gas Reading
592-602816	4/23/2024 6:56	CONFIG	PID	SC23030324C7		
592-602816	4/23/2024 6:57	Readings	PID	SC23030324C7	Normal	0
592-602816	4/23/2024 6:58	Readings	PID	SC23030324C7	Normal	0
592-602816	4/23/2024 6:59	Readings	PID	SC23030324C7	Normal	0.1
592-602816	4/23/2024 7:00	Readings	PID	SC23030324C7	Normal	0.1
592-602816	4/23/2024 7:01	Readings	PID	SC23030324C7	Normal	0.1
592-602816	4/23/2024 7:02	Readings	PID	SC23030324C7	Normal	0.1
592-602816	4/23/2024 7:03	Readings	PID	SC23030324C7	Normal	0.2
592-602816	4/23/2024 7:04	Readings	PID	SC23030324C7	Normal	0.2
592-602816	4/23/2024 7:05	Readings	PID	SC23030324C7	Normal	0.2
592-602816	4/23/2024 7:06	Readings	PID	SC23030324C7	Normal	0.2
592-602816	4/23/2024 7:07	Readings	PID	SC23030324C7	Normal	0.3
592-602816	4/23/2024 7:08	Readings	PID	SC23030324C7	Normal	0.2
592-602816	4/23/2024 7:09	Readings	PID	SC23030324C7	Normal	0.2
592-602816	4/23/2024 7:10	Readings	PID	SC23030324C7	Normal	0.2
592-602816	4/23/2024 7:11	Readings	PID	SC23030324C7	Normal	0.2
592-602816	4/23/2024 7:12	Readings	PID	SC23030324C7	Normal	0.2
592-602816	4/23/2024 7:13	Readings	PID	SC23030324C7	Normal	0.2
592-602816	4/23/2024 7:14	Readings	PID	SC23030324C7	Normal	0.2
592-602816	4/23/2024 7:15	Readings	PID	SC23030324C7	Normal	0.2
592-602816	4/23/2024 7:16	Readings	PID	SC23030324C7	Normal	0.3
592-602816	4/23/2024 7:17	Readings	PID	SC23030324C7	Normal	0.3
592-602816	4/23/2024 7:18	Readings	PID	SC23030324C7	Normal	0.2
592-602816	4/23/2024 7:19	Readings	PID	SC23030324C7	Normal	0.2
592-602816	4/23/2024 7:20	Readings	PID	SC23030324C7	Normal	0.2
592-602816	4/23/2024 7:21	Readings	PID	SC23030324C7	Normal	0.2
592-602816	4/23/2024 7:22	Readings	PID	SC23030324C7	Normal	0.3
592-602816	4/23/2024 7:23	Readings	PID	SC23030324C7	Normal	0.3
592-602816	4/23/2024 7:24	Readings	PID	SC23030324C7	Normal	0.3
592-602816	4/23/2024 7:25	Readings	PID	SC23030324C7	Normal	0.3
592-602816	4/23/2024 7:26	Readings	PID	SC23030324C7	Normal	0.3
592-602816	4/23/2024 7:27	Readings	PID	SC23030324C7	Normal	0.3

592-602816	4/23/2024 7:28	Readings	PID	SC23030324C7	Normal	0.2
592-602816	4/23/2024 7:29	Readings	PID	SC23030324C7	Normal	0.2
592-602816	4/23/2024 7:30	Readings	PID	SC23030324C7	Normal	0.4
592-602816	4/23/2024 7:31	Readings	PID	SC23030324C7	Normal	0.3
592-602816	4/23/2024 7:32	Readings	PID	SC23030324C7	Normal	0.2
592-602816	4/23/2024 7:33	Readings	PID	SC23030324C7	Normal	0.3
592-602816	4/23/2024 7:34	Readings	PID	SC23030324C7	Normal	0.4
592-602816	4/23/2024 7:35	Readings	PID	SC23030324C7	Normal	0.4
592-602816	4/23/2024 7:36	Readings	PID	SC23030324C7	Normal	0.3
592-602816	4/23/2024 7:37	Readings	PID	SC23030324C7	Normal	0.3
592-602816	4/23/2024 7:38	Readings	PID	SC23030324C7	Normal	0.3
592-602816	4/23/2024 7:39	Readings	PID	SC23030324C7	Normal	0.3
592-602816	4/23/2024 7:40	Readings	PID	SC23030324C7	Normal	0.3
592-602816	4/23/2024 7:41	Readings	PID	SC23030324C7	Normal	0.3
592-602816	4/23/2024 7:42	Readings	PID	SC23030324C7	Normal	0.3
592-602816	4/23/2024 7:43	Readings	PID	SC23030324C7	Normal	0.3
592-602816	4/23/2024 7:44	Readings	PID	SC23030324C7	Normal	0.2
592-602816	4/23/2024 7:45	Readings	PID	SC23030324C7	Normal	0.2
592-602816	4/23/2024 7:46	Readings	PID	SC23030324C7	Normal	0.3
592-602816	4/23/2024 7:47	Readings	PID	SC23030324C7	Normal	0.2
592-602816	4/23/2024 7:48	Readings	PID	SC23030324C7	Normal	0.3
592-602816	4/23/2024 7:49	Readings	PID	SC23030324C7	Normal	0.4
592-602816	4/23/2024 7:50	Readings	PID	SC23030324C7	Normal	0.3
592-602816	4/23/2024 7:51	Readings	PID	SC23030324C7	Normal	0.2
592-602816	4/23/2024 7:52	Readings	PID	SC23030324C7	Normal	0.2
592-602816	4/23/2024 7:53	Readings	PID	SC23030324C7	Normal	0.3
592-602816	4/23/2024 7:54	Readings	PID	SC23030324C7	Normal	0.3
592-602816	4/23/2024 7:55	Readings	PID	SC23030324C7	Normal	0.2
592-602816	4/23/2024 7:56	Readings	PID	SC23030324C7	Normal	0.3
592-602816	4/23/2024 7:57	Readings	PID	SC23030324C7	Normal	0.3
592-602816	4/23/2024 7:58	Readings	PID	SC23030324C7	Normal	0.3
592-602816	4/23/2024 7:59	Readings	PID	SC23030324C7	Normal	0.4
592-602816	4/23/2024 8:00	Readings	PID	SC23030324C7	Normal	0.4

592-602816	4/23/2024 8:01	Readings	PID	SC23030324C7	Normal	0.5
592-602816	4/23/2024 8:02	Readings	PID	SC23030324C7	Normal	0.4
592-602816	4/23/2024 8:03	Readings	PID	SC23030324C7	Normal	0.4
592-602816	4/23/2024 8:04	Readings	PID	SC23030324C7	Normal	0.4
592-602816	4/23/2024 8:05	Readings	PID	SC23030324C7	Normal	0.4
592-602816	4/23/2024 8:06	Readings	PID	SC23030324C7	Normal	0.4
592-602816	4/23/2024 8:07	Readings	PID	SC23030324C7	Normal	0.4
592-602816	4/23/2024 8:08	Readings	PID	SC23030324C7	Normal	0.3
592-602816	4/23/2024 8:09	Readings	PID	SC23030324C7	Normal	0.4
592-602816	4/23/2024 8:10	Readings	PID	SC23030324C7	Normal	0.3
592-602816	4/23/2024 8:11	Readings	PID	SC23030324C7	Normal	0.4
592-602816	4/23/2024 8:12	Readings	PID	SC23030324C7	Normal	0.5
592-602816	4/23/2024 8:13	Readings	PID	SC23030324C7	Normal	1
592-602816	4/23/2024 8:14	Readings	PID	SC23030324C7	Normal	0.8
592-602816	4/23/2024 8:15	Readings	PID	SC23030324C7	Normal	0.6
592-602816	4/23/2024 8:16	Readings	PID	SC23030324C7	Normal	0.4
592-602816	4/23/2024 8:17	Readings	PID	SC23030324C7	Normal	0.7
592-602816	4/23/2024 8:18	Readings	PID	SC23030324C7	Normal	0.6
592-602816	4/23/2024 8:19	Readings	PID	SC23030324C7	Normal	0.4
592-602816	4/23/2024 8:20	Readings	PID	SC23030324C7	Normal	0.4
592-602816	4/23/2024 8:21	Readings	PID	SC23030324C7	Normal	0.3
592-602816	4/23/2024 8:22	Readings	PID	SC23030324C7	Normal	0.4
592-602816	4/23/2024 8:23	Readings	PID	SC23030324C7	Normal	0.3
592-602816	4/23/2024 8:24	Readings	PID	SC23030324C7	Normal	0.3
592-602816	4/23/2024 8:25	Readings	PID	SC23030324C7	Normal	0.3
592-602816	4/23/2024 8:26	Readings	PID	SC23030324C7	Normal	0.5
592-602816	4/23/2024 8:27	Readings	PID	SC23030324C7	Normal	0.8
592-602816	4/23/2024 8:28	Readings	PID	SC23030324C7	Normal	0.6
592-602816	4/23/2024 8:29	Readings	PID	SC23030324C7	Normal	0.5
592-602816	4/23/2024 8:30	Readings	PID	SC23030324C7	Normal	0.3
592-602816	4/23/2024 8:31	Readings	PID	SC23030324C7	Normal	0.5
592-602816	4/23/2024 8:32	Readings	PID	SC23030324C7	Normal	0.7
592-602816	4/23/2024 8:33	Readings	PID	SC23030324C7	Normal	1.2

592-602816	4/23/2024 8:34	Readings	PID	SC23030324C7	Normal	0.7
592-602816	4/23/2024 8:35	Readings	PID	SC23030324C7	Normal	0.6
592-602816	4/23/2024 8:36	Readings	PID	SC23030324C7	Normal	0.5
592-602816	4/23/2024 8:37	Readings	PID	SC23030324C7	Normal	0.4
592-602816	4/23/2024 8:38	Readings	PID	SC23030324C7	Normal	0.4
592-602816	4/23/2024 8:39	Readings	PID	SC23030324C7	Normal	0.4
592-602816	4/23/2024 8:40	Readings	PID	SC23030324C7	Normal	0.4
592-602816	4/23/2024 8:41	Readings	PID	SC23030324C7	Normal	0.3
592-602816	4/23/2024 8:42	Readings	PID	SC23030324C7	Normal	0.4
592-602816	4/23/2024 8:43	Readings	PID	SC23030324C7	Normal	0.3
592-602816	4/23/2024 8:44	Readings	PID	SC23030324C7	Normal	0.5
592-602816	4/23/2024 8:45	Readings	PID	SC23030324C7	Normal	0.5
592-602816	4/23/2024 8:46	Readings	PID	SC23030324C7	Normal	0.5
592-602816	4/23/2024 8:47	Readings	PID	SC23030324C7	Normal	0.4
592-602816	4/23/2024 8:48	Readings	PID	SC23030324C7	Normal	0.6
592-602816	4/23/2024 8:49	Readings	PID	SC23030324C7	Normal	0.5
592-602816	4/23/2024 8:50	Readings	PID	SC23030324C7	Normal	0.6
592-602816	4/23/2024 8:51	Readings	PID	SC23030324C7	Normal	0.5
592-602816	4/23/2024 8:52	Readings	PID	SC23030324C7	Normal	0.4
592-602816	4/23/2024 8:53	Readings	PID	SC23030324C7	Normal	0.3
592-602816	4/23/2024 8:54	Readings	PID	SC23030324C7	Normal	0.3
592-602816	4/23/2024 8:55	Readings	PID	SC23030324C7	Normal	0.3
592-602816	4/23/2024 8:56	Readings	PID	SC23030324C7	Normal	0.2
592-602816	4/23/2024 8:57	Readings	PID	SC23030324C7	Normal	0.3
592-602816	4/23/2024 8:58	Readings	PID	SC23030324C7	Normal	0.3
592-602816	4/23/2024 8:59	Readings	PID	SC23030324C7	Normal	0.3
592-602816	4/23/2024 9:00	Readings	PID	SC23030324C7	Normal	0.2
592-602816	4/23/2024 9:01	Readings	PID	SC23030324C7	Normal	0.2
592-602816	4/23/2024 9:02	Readings	PID	SC23030324C7	Normal	0.2
592-602816	4/23/2024 9:03	Readings	PID	SC23030324C7	Normal	0.2
592-602816	4/23/2024 9:04	Readings	PID	SC23030324C7	Normal	0.2
592-602816	4/23/2024 9:05	Readings	PID	SC23030324C7	Normal	0.1
592-602816	4/23/2024 9:06	Readings	PID	SC23030324C7	Normal	0.1

592-602816	4/23/2024 9:07	Readings	PID	SC23030324C7	Normal	0.1
592-602816	4/23/2024 9:08	Readings	PID	SC23030324C7	Normal	0.1
592-602816	4/23/2024 9:09	Readings	PID	SC23030324C7	Normal	0.2
592-602816	4/23/2024 9:10	Readings	PID	SC23030324C7	Normal	0.2
592-602816	4/23/2024 9:11	Readings	PID	SC23030324C7	Normal	0.2
592-602816	4/23/2024 9:12	Readings	PID	SC23030324C7	Normal	0.2
592-602816	4/23/2024 9:13	Readings	PID	SC23030324C7	Normal	0.2
592-602816	4/23/2024 9:14	Readings	PID	SC23030324C7	Normal	0.3
592-602816	4/23/2024 9:15	Readings	PID	SC23030324C7	Normal	0.4
592-602816	4/23/2024 9:16	Readings	PID	SC23030324C7	Normal	0.2
592-602816	4/23/2024 9:17	Readings	PID	SC23030324C7	Normal	0.1
592-602816	4/23/2024 9:18	Readings	PID	SC23030324C7	Normal	0.2
592-602816	4/23/2024 9:19	Readings	PID	SC23030324C7	Normal	0.2
592-602816	4/23/2024 9:20	Readings	PID	SC23030324C7	Normal	0.1
592-602816	4/23/2024 9:21	Readings	PID	SC23030324C7	Normal	0.1
592-602816	4/23/2024 9:22	Readings	PID	SC23030324C7	Normal	0.1
592-602816	4/23/2024 9:23	Readings	PID	SC23030324C7	Normal	0.1
592-602816	4/23/2024 9:24	Readings	PID	SC23030324C7	Normal	0.1
592-602816	4/23/2024 9:25	Readings	PID	SC23030324C7	Normal	0.1
592-602816	4/23/2024 9:26	Readings	PID	SC23030324C7	Normal	0
592-602816	4/23/2024 9:27	Readings	PID	SC23030324C7	Normal	0.1
592-602816	4/23/2024 9:28	Readings	PID	SC23030324C7	Normal	0.1
592-602816	4/23/2024 9:29	Readings	PID	SC23030324C7	Normal	0
592-602816	4/23/2024 9:30	Readings	PID	SC23030324C7	Normal	0
592-602816	4/23/2024 9:31	Readings	PID	SC23030324C7	Normal	0
592-602816	4/23/2024 9:32	Readings	PID	SC23030324C7	Normal	0
592-602816	4/23/2024 9:33	Readings	PID	SC23030324C7	Normal	0
592-602816	4/23/2024 9:34	Readings	PID	SC23030324C7	Normal	0.1
592-602816	4/23/2024 9:35	Readings	PID	SC23030324C7	Normal	0.1
592-602816	4/23/2024 9:36	Readings	PID	SC23030324C7	Normal	0
592-602816	4/23/2024 9:37	Readings	PID	SC23030324C7	Normal	0
592-602816	4/23/2024 9:38	Readings	PID	SC23030324C7	Normal	0
592-602816	4/23/2024 9:39	Readings	PID	SC23030324C7	Normal	0

592-602816	4/23/2024 9:40	Readings	PID	SC23030324C7	Normal	0
592-602816	4/23/2024 9:41	Readings	PID	SC23030324C7	Normal	0
592-602816	4/23/2024 9:42	Readings	PID	SC23030324C7	Normal	0
592-602816	4/23/2024 9:43	Readings	PID	SC23030324C7	Normal	0
592-602816	4/23/2024 9:44	Readings	PID	SC23030324C7	Normal	0
592-602816	4/23/2024 9:45	Readings	PID	SC23030324C7	Normal	0
592-602816	4/23/2024 9:46	Readings	PID	SC23030324C7	Normal	0
592-602816	4/23/2024 9:47	Readings	PID	SC23030324C7	Normal	0
592-602816	4/23/2024 9:48	Readings	PID	SC23030324C7	Normal	0
592-602816	4/23/2024 9:49	Readings	PID	SC23030324C7	Normal	0
592-602816	4/23/2024 9:50	Readings	PID	SC23030324C7	Normal	0
592-602816	4/23/2024 9:51	Readings	PID	SC23030324C7	Normal	0
592-602816	4/23/2024 9:52	Readings	PID	SC23030324C7	Normal	0
592-602816	4/23/2024 9:53	Readings	PID	SC23030324C7	Normal	0
592-602816	4/23/2024 9:54	Readings	PID	SC23030324C7	Normal	0.1
592-602816	4/23/2024 9:55	Readings	PID	SC23030324C7	Normal	0
592-602816	4/23/2024 9:56	Readings	PID	SC23030324C7	Normal	0
592-602816	4/23/2024 9:57	Readings	PID	SC23030324C7	Normal	0
592-602816	4/23/2024 9:58	Readings	PID	SC23030324C7	Normal	0
592-602816	4/23/2024 9:59	Readings	PID	SC23030324C7	Normal	0
592-602816	4/23/2024 10:00	Readings	PID	SC23030324C7	Normal	0
592-602816	4/23/2024 10:01	Readings	PID	SC23030324C7	Normal	0
592-602816	4/23/2024 10:02	Readings	PID	SC23030324C7	Normal	0
592-602816	4/23/2024 10:03	Readings	PID	SC23030324C7	Normal	0
592-602816	4/23/2024 10:04	Readings	PID	SC23030324C7	Normal	0.1
592-602816	4/23/2024 10:05	Readings	PID	SC23030324C7	Normal	0
592-602816	4/23/2024 10:06	Readings	PID	SC23030324C7	Normal	0
592-602816	4/23/2024 10:07	Readings	PID	SC23030324C7	Normal	0
592-602816	4/23/2024 10:08	Readings	PID	SC23030324C7	Normal	0
592-602816	4/23/2024 10:09	Readings	PID	SC23030324C7	Normal	0
592-602816	4/23/2024 10:10	Readings	PID	SC23030324C7	Normal	0
592-602816	4/23/2024 10:11	Readings	PID	SC23030324C7	Normal	0
592-602816	4/23/2024 10:12	Readings	PID	SC23030324C7	Normal	0

592-602816	4/23/2024 17:22 Readings	PID	SC23030324C7	Normal	0
592-602816	4/23/2024 17:23 Readings	PID	SC23030324C7	Normal	0
592-602816	4/23/2024 17:24 Readings	PID	SC23030324C7	Normal	0
592-602816	4/23/2024 17:25 Readings	PID	SC23030324C7	Normal	0
592-602816	4/23/2024 17:26 Readings	PID	SC23030324C7	Normal	0
592-602816	4/23/2024 17:27 Readings	PID	SC23030324C7	Normal	0
592-602816	4/23/2024 17:28 Readings	PID	SC23030324C7	Normal	0
592-602816	4/23/2024 17:29 Readings	PID	SC23030324C7	Normal	0
592-602816	4/23/2024 17:30 Readings	PID	SC23030324C7	Normal	0
592-602816	4/23/2024 17:31 Readings	PID	SC23030324C7	Normal	0

Instrument Name	DustTrak DRX
Model Number	8533
Serial Number	8533181205
Firmware Version	3.1
Calibration Date	5/31/2023
Test Name	MANUAL_004
Test Start Time	6:41:34 AM
Test Start Date	4/23/2024
Test Length [D:H:M]	0:10:52
Test Interval [M:S]	1:00
PM1 Average [mg/m3]	0.044
PM1 Minimum [mg/m3]	0.01
PM1 Maximum [mg/m3]	1.1
PM1 TWA [mg/m3]	0.055
Photometric User Cal	1
Size Correction User Cal	1
Flow User Cal	0
Errors	
Number of Samples	652

Elapsed Time [s]	PM1 [mg/m3]	Alarms	Errors
6:42	0.031		
6:43	0.017		
6:44	0.018		
6:45	0.019		
6:46	0.017		
6:47	0.015		
6:48	0.015		
6:49	0.015		
6:50	0.015		
6:51	0.015		
6:52	0.016		
6:53	0.016		
6:54	0.017		
6:55	0.018		
6:56	0.017		
6:57	0.017		
6:58	0.035		
6:59	0.023		
7:00	0.019		
7:01	0.022		
7:02	0.023		
7:03	0.043		
7:04	0.026		

7:05	0.022
7:06	0.018
7:07	0.022
7:08	0.048
7:09	0.022
7:10	0.027
7:11	0.038
7:12	0.075
7:13	0.076
7:14	0.027
7:15	0.036
7:16	0.043
7:17	0.041
7:18	0.026
7:19	0.04
7:20	0.035
7:21	0.028
7:22	0.036
7:23	0.048
7:24	0.036
7:25	0.074
7:26	0.089
7:27	0.031
7:28	0.03
7:29	0.03
7:30	0.024
7:31	0.028
7:32	0.033
7:33	0.044
7:34	0.045
7:35	0.052
7:36	0.072
7:37	0.047
7:38	0.056
7:39	0.042
7:40	0.029
7:41	0.061
7:42	0.064
7:43	0.154
7:44	0.104
7:45	0.098
7:46	0.11
7:47	0.071
7:48	0.045

7:49	0.054
7:50	0.039
7:51	0.044
7:52	0.103
7:53	0.12
7:54	0.1
7:55	0.08
7:56	0.056
7:57	0.057
7:58	0.08
7:59	0.058
8:00	0.11
8:01	0.412
8:02	0.289
8:03	0.535
8:04	0.589
8:05	0.235
8:06	0.207
8:07	0.113
8:08	0.121
8:09	0.089
8:10	0.067
8:11	0.121
8:12	0.04
8:13	0.07
8:14	0.083
8:15	0.035
8:16	0.09
8:17	0.028
8:18	0.045
8:19	0.076
8:20	0.052
8:21	0.042
8:22	0.022
8:23	0.074
8:24	0.032
8:25	0.028
8:26	0.045
8:27	0.053
8:28	0.021
8:29	0.115
8:30	0.355
8:31	0.134
8:32	0.195

8:33	0.433
8:34	0.199
8:35	0.106
8:36	0.115
8:37	0.049
8:38	0.028
8:39	0.065
8:40	0.06
8:41	0.031
8:42	0.055
8:43	0.04
8:44	0.027
8:45	0.128
8:46	0.045
8:47	0.028
8:48	0.017
8:49	0.02
8:50	0.021
8:51	0.025
8:52	0.02
8:53	0.023
8:54	0.019
8:55	0.019
8:56	0.018
8:57	0.015
8:58	0.02
8:59	0.019
9:00	0.019
9:01	0.022
9:02	0.017
9:03	0.019
9:04	0.017
9:05	0.019
9:06	0.025
9:07	0.027
9:08	0.031
9:09	0.022
9:10	0.021
9:11	0.021
9:12	0.021
9:13	0.031
9:14	0.029
9:15	0.022
9:16	0.04

9:17	0.034
9:18	0.03
9:19	0.031
9:20	0.026
9:21	0.024
9:22	0.104
9:23	0.129
9:24	0.118
9:25	0.041
9:26	0.022
9:27	0.02
9:28	0.025
9:29	0.085
9:30	0.038
9:31	0.171
9:32	0.379
9:33	0.138
9:34	0.111
9:35	0.04
9:36	0.03
9:37	0.019
9:38	0.033
9:39	0.061
9:40	0.065
9:41	0.169
9:42	0.047
9:43	0.04
9:44	0.031
9:45	0.138
9:46	0.118
9:47	0.051
9:48	0.063
9:49	0.056
9:50	0.058
9:51	0.24
9:52	0.831
9:53	0.195
9:54	0.294
9:55	0.207
9:56	0.029
9:57	0.036
9:58	0.033
9:59	0.027
10:00	0.035

10:01	0.032
10:02	0.028
10:03	0.047
10:04	0.022
10:05	0.022
10:06	0.028
10:07	0.02
10:08	0.017
10:09	0.043
10:10	0.029
10:11	0.019
10:12	0.023
10:13	0.032
10:14	0.021
10:15	0.023
10:16	0.022
10:17	0.036
10:18	0.133
10:19	0.308
10:20	0.181
10:21	0.106
10:22	0.146
10:23	0.032
10:24	0.026
10:25	0.023
10:26	0.137
10:27	0.028
10:28	0.032
10:29	0.087
10:30	0.12
10:31	0.104
10:32	0.116
10:33	0.043
10:34	0.024
10:35	0.029
10:36	0.106
10:37	0.051
10:38	0.086
10:39	0.042
10:40	0.114
10:41	0.201
10:42	0.118
10:43	0.083
10:44	0.043

10:45	0.063
10:46	0.018
10:47	0.065
10:48	0.029
10:49	0.018
10:50	0.026
10:51	0.115
10:52	1.09
10:53	1.1
10:54	0.228
10:55	0.042
10:56	0.058
10:57	0.028
10:58	0.038
10:59	0.043
11:00	0.025
11:01	0.04
11:02	0.097
11:03	0.028
11:04	0.019
11:05	0.028
11:06	0.045
11:07	0.022
11:08	0.017
11:09	0.016
11:10	0.02
11:11	0.013
11:12	0.013
11:13	0.061
11:14	0.022
11:15	0.015
11:16	0.023
11:17	0.021
11:18	0.025
11:19	0.02
11:20	0.014
11:21	0.013
11:22	0.024
11:23	0.016
11:24	0.025
11:25	0.028
11:26	0.114
11:27	0.055
11:28	0.06

11:29	0.05
11:30	0.026
11:31	0.019
11:32	0.041
11:33	0.029
11:34	0.014
11:35	0.014
11:36	0.016
11:37	0.078
11:38	0.111
11:39	0.02
11:40	0.084
11:41	0.35
11:42	0.015
11:43	0.012
11:44	0.013
11:45	0.015
11:46	0.013
11:47	0.012
11:48	0.023
11:49	0.018
11:50	0.013
11:51	0.011
11:52	0.011
11:53	0.011
11:54	0.012
11:55	0.011
11:56	0.012
11:57	0.013
11:58	0.012
11:59	0.012
12:00	0.013
12:01	0.012
12:02	0.012
12:03	0.012
12:04	0.011
12:05	0.013
12:06	0.011
12:07	0.012
12:08	0.027
12:09	0.017
12:10	0.03
12:11	0.021
12:12	0.017

12:13	0.013
12:14	0.012
12:15	0.015
12:16	0.02
12:17	0.014
12:18	0.013
12:19	0.014
12:20	0.013
12:21	0.013
12:22	0.012
12:23	0.019
12:24	0.014
12:25	0.012
12:26	0.012
12:27	0.012
12:28	0.012
12:29	0.011
12:30	0.011
12:31	0.011
12:32	0.013
12:33	0.019
12:34	0.014
12:35	0.015
12:36	0.021
12:37	0.026
12:38	0.021
12:39	0.019
12:40	0.016
12:41	0.019
12:42	0.02
12:43	0.029
12:44	0.019
12:45	0.034
12:46	0.023
12:47	0.017
12:48	0.023
12:49	0.015
12:50	0.017
12:51	0.014
12:52	0.015
12:53	0.015
12:54	0.015
12:55	0.017
12:56	0.022

12:57	0.031
12:58	0.048
12:59	0.023
13:00	0.017
13:01	0.016
13:02	0.025
13:03	0.017
13:04	0.015
13:05	0.02
13:06	0.036
13:07	0.028
13:08	0.143
13:09	0.254
13:10	0.063
13:11	0.122
13:12	0.028
13:13	0.038
13:14	0.052
13:15	0.028
13:16	0.014
13:17	0.031
13:18	0.029
13:19	0.019
13:20	0.023
13:21	0.021
13:22	0.019
13:23	0.024
13:24	0.028
13:25	0.022
13:26	0.025
13:27	0.027
13:28	0.019
13:29	0.017
13:30	0.018
13:31	0.036
13:32	0.083
13:33	0.018
13:34	0.054
13:35	0.019
13:36	0.02
13:37	0.019
13:38	0.017
13:39	0.022
13:40	0.022

13:41	0.018
13:42	0.028
13:43	0.027
13:44	0.019
13:45	0.02
13:46	0.033
13:47	0.024
13:48	0.022
13:49	0.019
13:50	0.036
13:51	0.03
13:52	0.021
13:53	0.024
13:54	0.022
13:55	0.019
13:56	0.015
13:57	0.017
13:58	0.015
13:59	0.024
14:00	0.02
14:01	0.015
14:02	0.017
14:03	0.017
14:04	0.016
14:05	0.049
14:06	0.018
14:07	0.02
14:08	0.059
14:09	0.026
14:10	0.055
14:11	0.024
14:12	0.015
14:13	0.019
14:14	0.021
14:15	0.029
14:16	0.017
14:17	0.017
14:18	0.015
14:19	0.018
14:20	0.019
14:21	0.015
14:22	0.016
14:23	0.015
14:24	0.014

14:25	0.015
14:26	0.014
14:27	0.015
14:28	0.021
14:29	0.017
14:30	0.015
14:31	0.023
14:32	0.026
14:33	0.025
14:34	0.026
14:35	0.017
14:36	0.023
14:37	0.023
14:38	0.028
14:39	0.014
14:40	0.017
14:41	0.019
14:42	0.015
14:43	0.018
14:44	0.012
14:45	0.013
14:46	0.013
14:47	0.014
14:48	0.014
14:49	0.015
14:50	0.042
14:51	0.019
14:52	0.012
14:53	0.014
14:54	0.012
14:55	0.014
14:56	0.012
14:57	0.015
14:58	0.015
14:59	0.014
15:00	0.016
15:01	0.014
15:02	0.013
15:03	0.014
15:04	0.012
15:05	0.011
15:06	0.011
15:07	0.012
15:08	0.044

15:09	0.015
15:10	0.012
15:11	0.014
15:12	0.015
15:13	0.013
15:14	0.013
15:15	0.015
15:16	0.017
15:17	0.017
15:18	0.016
15:19	0.014
15:20	0.014
15:21	0.014
15:22	0.014
15:23	0.027
15:24	0.016
15:25	0.013
15:26	0.016
15:27	0.013
15:28	0.013
15:29	0.011
15:30	0.012
15:31	0.015
15:32	0.013
15:33	0.012
15:34	0.014
15:35	0.014
15:36	0.015
15:37	0.043
15:38	0.025
15:39	0.015
15:40	0.021
15:41	0.012
15:42	0.02
15:43	0.015
15:44	0.012
15:45	0.058
15:46	0.018
15:47	0.021
15:48	0.024
15:49	0.014
15:50	0.013
15:51	0.018
15:52	0.016

15:53	0.014
15:54	0.013
15:55	0.012
15:56	0.011
15:57	0.012
15:58	0.012
15:59	0.014
16:00	0.012
16:01	0.013
16:02	0.014
16:03	0.011
16:04	0.011
16:05	0.012
16:06	0.018
16:07	0.014
16:08	0.014
16:09	0.013
16:10	0.011
16:11	0.012
16:12	0.011
16:13	0.012
16:14	0.011
16:15	0.013
16:16	0.011
16:17	0.011
16:18	0.012
16:19	0.011
16:20	0.015
16:21	0.018
16:22	0.025
16:23	0.012
16:24	0.011
16:25	0.012
16:26	0.012
16:27	0.01
16:28	0.01
16:29	0.011
16:30	0.01
16:31	0.01
16:32	0.01
16:33	0.011
16:34	0.011
16:35	0.011
16:36	0.012

16:37	0.015
16:38	0.012
16:39	0.012
16:40	0.014
16:41	0.011
16:42	0.01
16:43	0.01
16:44	0.011
16:45	0.012
16:46	0.013
16:47	0.011
16:48	0.012
16:49	0.013
16:50	0.011
16:51	0.012
16:52	0.011
16:53	0.011
16:54	0.012
16:55	0.012
16:56	0.014
16:57	0.013
16:58	0.027
16:59	0.016
17:00	0.014
17:01	0.03
17:02	0.014
17:03	0.015
17:04	0.013
17:05	0.011
17:06	0.011
17:07	0.011
17:08	0.014
17:09	0.013
17:10	0.015
17:11	0.019
17:12	0.014
17:13	0.011
17:14	0.013
17:15	0.014
17:16	0.012
17:17	0.013
17:18	0.012
17:19	0.012
17:20	0.012

17:21	0.013
17:22	0.014
17:23	0.023
17:24	0.022
17:25	0.011
17:26	0.014
17:27	0.016
17:28	0.019
17:29	0.013
17:30	0.014
17:31	0.016
17:32	0.011
17:33	0.012

Device Serial No	Log Time	Log Type	Sensor 1 Type	Sensor 1 Serial Number	Sensor 1 Status	Sensor 1 Gas Reading
592-600871	4/23/2024 6:45	CONFIG	PID	SC23030408A8		
592-600871	4/23/2024 6:46	Readings	PID	SC23030408A8	Normal	0
592-600871	4/23/2024 6:47	Readings	PID	SC23030408A8	Normal	0
592-600871	4/23/2024 6:48	Readings	PID	SC23030408A8	Normal	0
592-600871	4/23/2024 6:49	Readings	PID	SC23030408A8	Normal	0
592-600871	4/23/2024 6:50	Readings	PID	SC23030408A8	Normal	0
592-600871	4/23/2024 6:51	Readings	PID	SC23030408A8	Normal	0
592-600871	4/23/2024 6:52	Readings	PID	SC23030408A8	Normal	0
592-600871	4/23/2024 6:53	Readings	PID	SC23030408A8	Normal	0
592-600871	4/23/2024 6:54	Readings	PID	SC23030408A8	Normal	0
592-600871	4/23/2024 6:55	Readings	PID	SC23030408A8	Normal	0
592-600871	4/23/2024 6:56	Readings	PID	SC23030408A8	Normal	0
592-600871	4/23/2024 6:57	Readings	PID	SC23030408A8	Normal	0
592-600871	4/23/2024 6:58	Readings	PID	SC23030408A8	Normal	0
592-600871	4/23/2024 6:59	Readings	PID	SC23030408A8	Normal	0
592-600871	4/23/2024 7:00	Readings	PID	SC23030408A8	Normal	0
592-600871	4/23/2024 7:01	Readings	PID	SC23030408A8	Normal	0
592-600871	4/23/2024 7:02	Readings	PID	SC23030408A8	Normal	0
592-600871	4/23/2024 7:03	Readings	PID	SC23030408A8	Normal	0
592-600871	4/23/2024 7:04	Readings	PID	SC23030408A8	Normal	0
592-600871	4/23/2024 7:05	Readings	PID	SC23030408A8	Normal	0
592-600871	4/23/2024 7:06	Readings	PID	SC23030408A8	Normal	0
592-600871	4/23/2024 7:07	Readings	PID	SC23030408A8	Normal	0
592-600871	4/23/2024 7:08	Readings	PID	SC23030408A8	Normal	0
592-600871	4/23/2024 7:09	Readings	PID	SC23030408A8	Normal	0
592-600871	4/23/2024 7:10	Readings	PID	SC23030408A8	Normal	0
592-600871	4/23/2024 7:11	Readings	PID	SC23030408A8	Normal	0
592-600871	4/23/2024 7:12	Readings	PID	SC23030408A8	Normal	0
592-600871	4/23/2024 7:13	Readings	PID	SC23030408A8	Normal	0
592-600871	4/23/2024 7:14	Readings	PID	SC23030408A8	Normal	0
592-600871	4/23/2024 7:15	Readings	PID	SC23030408A8	Normal	0
592-600871	4/23/2024 7:16	Readings	PID	SC23030408A8	Normal	0

592-600871	4/23/2024 7:50 Readings	PID	SC23030408A8	Normal	0
592-600871	4/23/2024 7:51 Readings	PID	SC23030408A8	Normal	0
592-600871	4/23/2024 7:52 Readings	PID	SC23030408A8	Normal	0
592-600871	4/23/2024 7:53 Readings	PID	SC23030408A8	Normal	0
592-600871	4/23/2024 7:54 Readings	PID	SC23030408A8	Normal	0
592-600871	4/23/2024 7:55 Readings	PID	SC23030408A8	Normal	0
592-600871	4/23/2024 7:56 Readings	PID	SC23030408A8	Normal	0
592-600871	4/23/2024 7:57 Readings	PID	SC23030408A8	Normal	0
592-600871	4/23/2024 7:58 Readings	PID	SC23030408A8	Normal	0
592-600871	4/23/2024 7:59 Readings	PID	SC23030408A8	Normal	0
592-600871	4/23/2024 8:00 Readings	PID	SC23030408A8	Normal	0
592-600871	4/23/2024 8:01 Readings	PID	SC23030408A8	Normal	0
592-600871	4/23/2024 8:02 Readings	PID	SC23030408A8	Normal	0
592-600871	4/23/2024 8:03 Readings	PID	SC23030408A8	Normal	0
592-600871	4/23/2024 8:04 Readings	PID	SC23030408A8	Normal	0
592-600871	4/23/2024 8:05 Readings	PID	SC23030408A8	Normal	0.1
592-600871	4/23/2024 8:06 Readings	PID	SC23030408A8	Normal	0.1
592-600871	4/23/2024 8:07 Readings	PID	SC23030408A8	Normal	0.4
592-600871	4/23/2024 8:08 Readings	PID	SC23030408A8	Normal	0.4
592-600871	4/23/2024 8:09 Readings	PID	SC23030408A8	Normal	0.3
592-600871	4/23/2024 8:10 Readings	PID	SC23030408A8	Normal	0.3
592-600871	4/23/2024 8:11 Readings	PID	SC23030408A8	Normal	0.2
592-600871	4/23/2024 8:12 Readings	PID	SC23030408A8	Normal	0.1
592-600871	4/23/2024 8:13 Readings	PID	SC23030408A8	Normal	0.1
592-600871	4/23/2024 8:14 Readings	PID	SC23030408A8	Normal	0
592-600871	4/23/2024 8:15 Readings	PID	SC23030408A8	Normal	0
592-600871	4/23/2024 8:16 Readings	PID	SC23030408A8	Normal	0
592-600871	4/23/2024 8:17 Readings	PID	SC23030408A8	Normal	0
592-600871	4/23/2024 8:18 Readings	PID	SC23030408A8	Normal	0
592-600871	4/23/2024 8:19 Readings	PID	SC23030408A8	Normal	0
592-600871	4/23/2024 8:20 Readings	PID	SC23030408A8	Normal	0
592-600871	4/23/2024 8:21 Readings	PID	SC23030408A8	Normal	0
592-600871	4/23/2024 8:22 Readings	PID	SC23030408A8	Normal	0

592-600871	4/23/2024 8:23 Readings	PID	SC23030408A8	Normal	0
592-600871	4/23/2024 8:24 Readings	PID	SC23030408A8	Normal	0
592-600871	4/23/2024 8:25 Readings	PID	SC23030408A8	Normal	0
592-600871	4/23/2024 8:26 Readings	PID	SC23030408A8	Normal	0
592-600871	4/23/2024 8:27 Readings	PID	SC23030408A8	Normal	0
592-600871	4/23/2024 8:28 Readings	PID	SC23030408A8	Normal	0
592-600871	4/23/2024 8:29 Readings	PID	SC23030408A8	Normal	0
592-600871	4/23/2024 8:30 Readings	PID	SC23030408A8	Normal	0
592-600871	4/23/2024 8:31 Readings	PID	SC23030408A8	Normal	0.6
592-600871	4/23/2024 8:32 Readings	PID	SC23030408A8	Normal	0.1
592-600871	4/23/2024 8:33 Readings	PID	SC23030408A8	Normal	0.3
592-600871	4/23/2024 8:34 Readings	PID	SC23030408A8	Normal	0.3
592-600871	4/23/2024 8:35 Readings	PID	SC23030408A8	Normal	0.3
592-600871	4/23/2024 8:36 Readings	PID	SC23030408A8	Normal	0.3
592-600871	4/23/2024 8:37 Readings	PID	SC23030408A8	Normal	0.4
592-600871	4/23/2024 8:38 Readings	PID	SC23030408A8	Normal	0.5
592-600871	4/23/2024 8:39 Readings	PID	SC23030408A8	Normal	0.3
592-600871	4/23/2024 8:40 Readings	PID	SC23030408A8	Normal	0.1
592-600871	4/23/2024 8:41 Readings	PID	SC23030408A8	Normal	0.1
592-600871	4/23/2024 8:42 Readings	PID	SC23030408A8	Normal	0
592-600871	4/23/2024 8:43 Readings	PID	SC23030408A8	Normal	0
592-600871	4/23/2024 8:44 Readings	PID	SC23030408A8	Normal	0
592-600871	4/23/2024 8:45 Readings	PID	SC23030408A8	Normal	0
592-600871	4/23/2024 8:46 Readings	PID	SC23030408A8	Normal	0.3
592-600871	4/23/2024 8:47 Readings	PID	SC23030408A8	Normal	0.1
592-600871	4/23/2024 8:48 Readings	PID	SC23030408A8	Normal	0
592-600871	4/23/2024 8:49 Readings	PID	SC23030408A8	Normal	0
592-600871	4/23/2024 8:50 Readings	PID	SC23030408A8	Normal	0
592-600871	4/23/2024 8:51 Readings	PID	SC23030408A8	Normal	0
592-600871	4/23/2024 8:52 Readings	PID	SC23030408A8	Normal	0
592-600871	4/23/2024 8:53 Readings	PID	SC23030408A8	Normal	0
592-600871	4/23/2024 8:54 Readings	PID	SC23030408A8	Normal	0
592-600871	4/23/2024 8:55 Readings	PID	SC23030408A8	Normal	0

592-600871	4/23/2024 9:29	Readings	PID	SC23030408A8	Normal	0
592-600871	4/23/2024 9:30	Readings	PID	SC23030408A8	Normal	0
592-600871	4/23/2024 9:31	Readings	PID	SC23030408A8	Normal	0
592-600871	4/23/2024 9:32	Readings	PID	SC23030408A8	Normal	0
592-600871	4/23/2024 9:33	Readings	PID	SC23030408A8	Normal	0
592-600871	4/23/2024 9:34	Readings	PID	SC23030408A8	Normal	0.3
592-600871	4/23/2024 9:35	Readings	PID	SC23030408A8	Normal	0
592-600871	4/23/2024 9:36	Readings	PID	SC23030408A8	Normal	0.4
592-600871	4/23/2024 9:37	Readings	PID	SC23030408A8	Normal	0.1
592-600871	4/23/2024 9:38	Readings	PID	SC23030408A8	Normal	0.1
592-600871	4/23/2024 9:39	Readings	PID	SC23030408A8	Normal	0
592-600871	4/23/2024 9:40	Readings	PID	SC23030408A8	Normal	0
592-600871	4/23/2024 9:41	Readings	PID	SC23030408A8	Normal	0
592-600871	4/23/2024 9:42	Readings	PID	SC23030408A8	Normal	0
592-600871	4/23/2024 9:43	Readings	PID	SC23030408A8	Normal	0
592-600871	4/23/2024 9:44	Readings	PID	SC23030408A8	Normal	0
592-600871	4/23/2024 9:45	Readings	PID	SC23030408A8	Normal	0
592-600871	4/23/2024 9:46	Readings	PID	SC23030408A8	Normal	0
592-600871	4/23/2024 9:47	Readings	PID	SC23030408A8	Normal	0
592-600871	4/23/2024 9:48	Readings	PID	SC23030408A8	Normal	0
592-600871	4/23/2024 9:49	Readings	PID	SC23030408A8	Normal	0
592-600871	4/23/2024 9:50	Readings	PID	SC23030408A8	Normal	0
592-600871	4/23/2024 9:51	Readings	PID	SC23030408A8	Normal	0
592-600871	4/23/2024 9:52	Readings	PID	SC23030408A8	Normal	0
592-600871	4/23/2024 9:53	Readings	PID	SC23030408A8	Normal	0
592-600871	4/23/2024 9:54	Readings	PID	SC23030408A8	Normal	0
592-600871	4/23/2024 9:55	Readings	PID	SC23030408A8	Normal	0.1
592-600871	4/23/2024 9:56	Readings	PID	SC23030408A8	Normal	0.6
592-600871	4/23/2024 9:57	Readings	PID	SC23030408A8	Normal	0.2
592-600871	4/23/2024 9:58	Readings	PID	SC23030408A8	Normal	0.2
592-600871	4/23/2024 9:59	Readings	PID	SC23030408A8	Normal	0.2
592-600871	4/23/2024 10:00	Readings	PID	SC23030408A8	Normal	0.1
592-600871	4/23/2024 10:01	Readings	PID	SC23030408A8	Normal	0.1

592-600871	4/23/2024 10:02 Readings	PID	SC23030408A8	Normal	0
592-600871	4/23/2024 10:03 Readings	PID	SC23030408A8	Normal	0
592-600871	4/23/2024 10:04 Readings	PID	SC23030408A8	Normal	0
592-600871	4/23/2024 10:05 Readings	PID	SC23030408A8	Normal	0
592-600871	4/23/2024 10:06 Readings	PID	SC23030408A8	Normal	0
592-600871	4/23/2024 10:07 Readings	PID	SC23030408A8	Normal	0
592-600871	4/23/2024 10:08 Readings	PID	SC23030408A8	Normal	0
592-600871	4/23/2024 10:09 Readings	PID	SC23030408A8	Normal	0
592-600871	4/23/2024 10:10 Readings	PID	SC23030408A8	Normal	0
592-600871	4/23/2024 10:11 Readings	PID	SC23030408A8	Normal	0
592-600871	4/23/2024 10:12 Readings	PID	SC23030408A8	Normal	0
592-600871	4/23/2024 10:13 Readings	PID	SC23030408A8	Normal	0
592-600871	4/23/2024 10:14 Readings	PID	SC23030408A8	Normal	0
592-600871	4/23/2024 10:15 Readings	PID	SC23030408A8	Normal	0
592-600871	4/23/2024 10:16 Readings	PID	SC23030408A8	Normal	0
592-600871	4/23/2024 10:17 Readings	PID	SC23030408A8	Normal	0
592-600871	4/23/2024 10:18 Readings	PID	SC23030408A8	Normal	0
592-600871	4/23/2024 10:19 Readings	PID	SC23030408A8	Normal	0
592-600871	4/23/2024 10:20 Readings	PID	SC23030408A8	Normal	0
592-600871	4/23/2024 10:21 Readings	PID	SC23030408A8	Normal	0
592-600871	4/23/2024 10:22 Readings	PID	SC23030408A8	Normal	0
592-600871	4/23/2024 10:23 Readings	PID	SC23030408A8	Normal	0.2
592-600871	4/23/2024 10:24 Readings	PID	SC23030408A8	Normal	0.1
592-600871	4/23/2024 10:25 Readings	PID	SC23030408A8	Normal	0.1
592-600871	4/23/2024 10:26 Readings	PID	SC23030408A8	Normal	0.2
592-600871	4/23/2024 10:27 Readings	PID	SC23030408A8	Normal	0.1
592-600871	4/23/2024 10:28 Readings	PID	SC23030408A8	Normal	0
592-600871	4/23/2024 10:29 Readings	PID	SC23030408A8	Normal	0
592-600871	4/23/2024 10:30 Readings	PID	SC23030408A8	Normal	0
592-600871	4/23/2024 10:31 Readings	PID	SC23030408A8	Normal	0
592-600871	4/23/2024 10:32 Readings	PID	SC23030408A8	Normal	0
592-600871	4/23/2024 10:33 Readings	PID	SC23030408A8	Normal	0
592-600871	4/23/2024 10:34 Readings	PID	SC23030408A8	Normal	0.1

592-600871	4/23/2024 10:35	Readings	PID	SC23030408A8	Normal	0.1
592-600871	4/23/2024 10:36	Readings	PID	SC23030408A8	Normal	0.3
592-600871	4/23/2024 10:37	Readings	PID	SC23030408A8	Normal	0.1
592-600871	4/23/2024 10:38	Readings	PID	SC23030408A8	Normal	0
592-600871	4/23/2024 10:39	Readings	PID	SC23030408A8	Normal	0
592-600871	4/23/2024 10:40	Readings	PID	SC23030408A8	Normal	0
592-600871	4/23/2024 10:41	Readings	PID	SC23030408A8	Normal	0
592-600871	4/23/2024 10:42	Readings	PID	SC23030408A8	Normal	0
592-600871	4/23/2024 10:43	Readings	PID	SC23030408A8	Normal	0.1
592-600871	4/23/2024 10:44	Readings	PID	SC23030408A8	Normal	0
592-600871	4/23/2024 10:45	Readings	PID	SC23030408A8	Normal	0
592-600871	4/23/2024 10:46	Readings	PID	SC23030408A8	Normal	0.1
592-600871	4/23/2024 10:47	Readings	PID	SC23030408A8	Normal	0.1
592-600871	4/23/2024 10:48	Readings	PID	SC23030408A8	Normal	0
592-600871	4/23/2024 10:49	Readings	PID	SC23030408A8	Normal	0
592-600871	4/23/2024 10:50	Readings	PID	SC23030408A8	Normal	0
592-600871	4/23/2024 10:51	Readings	PID	SC23030408A8	Normal	0
592-600871	4/23/2024 10:52	Readings	PID	SC23030408A8	Normal	0
592-600871	4/23/2024 10:53	Readings	PID	SC23030408A8	Normal	0
592-600871	4/23/2024 10:54	Readings	PID	SC23030408A8	Normal	0
592-600871	4/23/2024 10:55	Readings	PID	SC23030408A8	Normal	0
592-600871	4/23/2024 10:56	Readings	PID	SC23030408A8	Normal	0.3
592-600871	4/23/2024 10:57	Readings	PID	SC23030408A8	Normal	0.3
592-600871	4/23/2024 10:58	Readings	PID	SC23030408A8	Normal	0.2
592-600871	4/23/2024 10:59	Readings	PID	SC23030408A8	Normal	0
592-600871	4/23/2024 11:00	Readings	PID	SC23030408A8	Normal	0
592-600871	4/23/2024 11:01	Readings	PID	SC23030408A8	Normal	0
592-600871	4/23/2024 11:02	Readings	PID	SC23030408A8	Normal	0
592-600871	4/23/2024 11:03	Readings	PID	SC23030408A8	Normal	0
592-600871	4/23/2024 11:04	Readings	PID	SC23030408A8	Normal	0
592-600871	4/23/2024 11:05	Readings	PID	SC23030408A8	Normal	0
592-600871	4/23/2024 11:06	Readings	PID	SC23030408A8	Normal	0
592-600871	4/23/2024 11:07	Readings	PID	SC23030408A8	Normal	0

592-600871	4/23/2024 17:11 Readings	PID	SC23030408A8	Normal	0
592-600871	4/23/2024 17:12 Readings	PID	SC23030408A8	Normal	0
592-600871	4/23/2024 17:13 Readings	PID	SC23030408A8	Normal	0
592-600871	4/23/2024 17:14 Readings	PID	SC23030408A8	Normal	0
592-600871	4/23/2024 17:15 Readings	PID	SC23030408A8	Normal	0
592-600871	4/23/2024 17:16 Readings	PID	SC23030408A8	Normal	0
592-600871	4/23/2024 17:17 Readings	PID	SC23030408A8	Normal	0
592-600871	4/23/2024 17:18 Readings	PID	SC23030408A8	Normal	0
592-600871	4/23/2024 17:19 Readings	PID	SC23030408A8	Normal	0
592-600871	4/23/2024 17:20 Readings	PID	SC23030408A8	Normal	0
592-600871	4/23/2024 17:21 Readings	PID	SC23030408A8	Normal	0
592-600871	4/23/2024 17:22 Readings	PID	SC23030408A8	Normal	0
592-600871	4/23/2024 17:23 Readings	PID	SC23030408A8	Normal	0
592-600871	4/23/2024 17:24 Readings	PID	SC23030408A8	Normal	0
592-600871	4/23/2024 17:25 Readings	PID	SC23030408A8	Normal	0
592-600871	4/23/2024 17:26 Readings	PID	SC23030408A8	Normal	0
592-600871	4/23/2024 17:27 Readings	PID	SC23030408A8	Normal	0
592-600871	4/23/2024 17:28 Readings	PID	SC23030408A8	Normal	0
592-600871	4/23/2024 17:29 Readings	PID	SC23030408A8	Normal	0
592-600871	4/23/2024 17:30 Readings	PID	SC23030408A8	Normal	0
592-600871	4/23/2024 17:31 Readings	PID	SC23030408A8	Normal	0
592-600871	4/23/2024 17:32 Readings	PID	SC23030408A8	Normal	0
592-600871	4/23/2024 17:33 Readings	PID	SC23030408A8	Normal	0
592-600871	4/23/2024 17:34 Readings	PID	SC23030408A8	Normal	0
592-600871	4/23/2024 17:35 Readings	PID	SC23030408A8	Normal	0
592-600871	4/23/2024 17:36 Readings	PID	SC23030408A8	Normal	0
592-600871	4/23/2024 17:37 Readings	PID	SC23030408A8	Normal	0