



DAILY STATUS REPORT

Prepared By:

Thomas Jensen

WEATHER	Snow	Rain	X	Overcast	X	Partly Cloudy	X	Bright Sun	X	Wind
TEMP.	< 32	32-50	X	50-70	X	70-85		>85		S – 6 MPH

IEC Project No:	13928	NYSDEC BCP Site No:	C224367	Date: 04/24/24
Project:	251 Douglass Street, Brooklyn, NY			

<p>Consultant: Impact Environmental Engineering and Geology, PLLC (IEEG)</p> <p>Time On: 06:30 Time Out: 18:10</p>	<p>Personnel On Site: IEEG (Environmental) – Thomas Jensen Broadway Construction Group - Tom Caporale Cascade Concrete Courses GES WSP- Charlie Lambert</p> <p>Equipment On Site: Minirae 3000 PID, DustTrak II</p>
---	---

Scope of Work: ISS column installation and obstruction removal.

Site Activities:

- Deploy three (3) CAMPs at the Start of the work day;
- Cascade received two (2) deliveries of slag;
- BCG received one (1) truckload of approved virgin stone from Mt. Hope Quarry;
- Concrete Courses received six (6) truckloads of approved limestone;
- Concrete Courses continued to remove obstructions from the southeast portion of the Site;
- Triumvirate Environmental pumped out the frac tank onsite, a total of 1,546 gallons were removed; and
 - Cascade drilled **Column 530**, column spec below:
 - The column was 8’ diameter and drilled 51’ deep from Site grade;
 - The column consisted of a total of 24 batches;
 - Cascade drilled **Column 547**, column spec below:
 - The column was 8’ diameter and drilled 51’ deep from Site grade;
 - The column consisted of a total of 24 batches;
 - Cascade drilled **Column 614**, column spec below:
 - The column was 8’ diameter and drilled 51’ deep from Site grade;
 - The column consisted of a total of 23 batches;
 - A wet mix sample was collected at 43’.

Community Air Monitoring Program (CAMP) - CAMP action level for dust (0.1 mg/m³) and VOCs (5 ppm)

- PID remained at nominal levels throughout the day
- No sustained dust exceedances were observed over a 1-min period during monitoring;
- Startup Upwind Conditions – PID = _0.0_ ppm, Dust = _0.106_ mg/m³ @ 06:48
- High Conditions (Upwind) – PID = _0.0_ ppm, Dust = _0.125_ mg/m³ @ 08:12
- High Conditions (Downwind 1) – PID = _0.8_ ppm @ 13:36, Dust = _0.195_ mg/m³ @ 06:41
- High Conditions (Downwind 2) – PID = _0.8_ ppm @ 07:39, Dust = _0.562_ mg/m³ @ 07:59

Notable Site Conditions:

- Columns 580 and 597 were attempted to be drilled but ultimately temporarily abandoned due to obstructions.

Planned for the Next Day/Week:

- Continuing to install ISS columns;
- QA/QC ISS Coring scheduled to continue on 4/29; and
- Concrete Courses to continue removing obstructions along the building on the eastern portion of the Site.



PHOTO LOG

251 DOUGLASS STREET, BROOKLYN, NY



Photo 1-
Representative
photo of ISS
column
installation.



Photo 2-
Representative
photo of
approved
limestone
delivery.



Photo 3-

Representative photo of the remaining liquid in the frac tank being removed.



Photo 4-

Representative photo of Concrete Courses removing obstructions in the southeast corner of the Site.



Photo 5-
Representative
photo of Cascade
collecting a wet
mix sample.



SITE PLANS

251 DOUGLASS STREET, BROOKLYN, NY



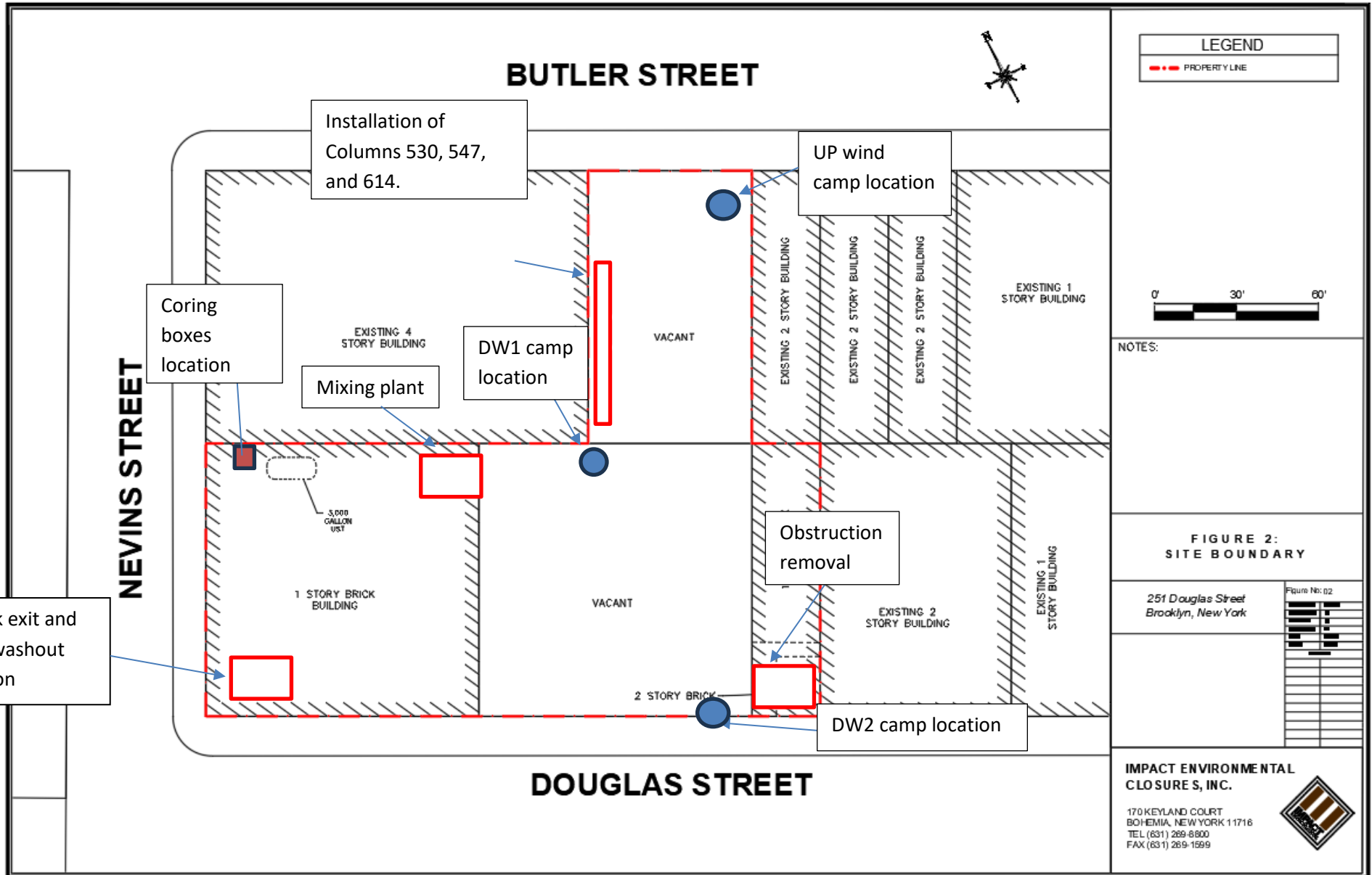



BUTLER STREET

Legend Extension

- : ISS column installed to terminal depth
- : ISS column unable to be installed to terminal depth
- : Wet mix sample collected from ISS column
- : ISS pilot test column
- : ISS column installed to 51' below site grade
- ▲ : Coring location

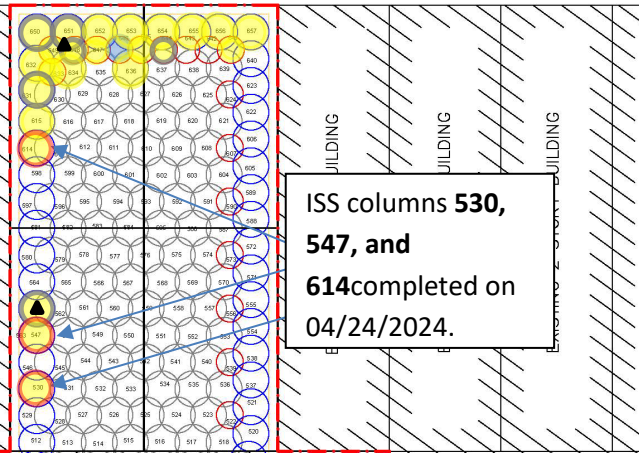

**ISS columns 530,
547, and
614 completed on
04/24/2024.**

LEGEND

- PROPERTY LINE
- 1500 SFT GRID
- EIGHT FOOT DIA. HYDRAULIC COLUMN (TYP.)
- EIGHT FOOT DIA. INNER COLUMN (TYP.)
- SIX FOOT DIA. COLUMN (TYP.)

PROJECT

NORTH

NOTES:
1. THE BASE MAP WAS DRAWN FROM A PLAN ENTITLED, ALTA/NSPS LAND TITLE SURVEY, PREPARED BY PERFECT POINT LAND SURVEYING OF BROOKLYN, NY AND WAS RECEIVED ELECTRONICALLY ON APRIL 2023 WITH AN ORIGINAL SCALE: 1" = 20'.

NEVINS STREET

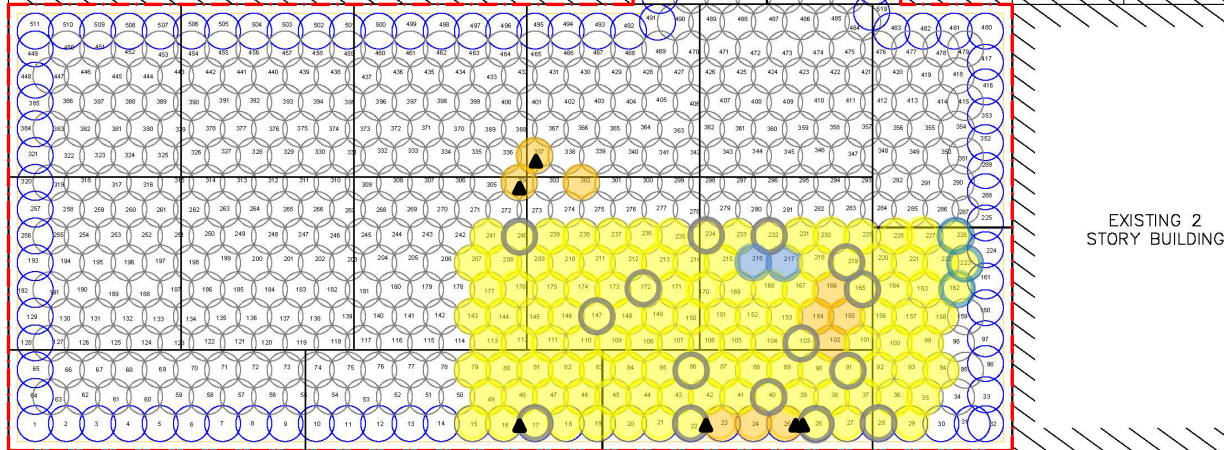

QA/QC CORE GRID PLAN

251 Douglass Street
Brooklyn, New York

Figure No: 04

PROJECT NO.	1908-01
DESIGNED BY	JM
DRAWN BY	JM
CHECKED BY	JFM/K
DATE	03/09/23
SCALE	1" = 20'
REVISIONS	

IMPACT ENVIRONMENTAL

170 KEYLAND COURT
BOHEMIA, NEW YORK 11716
TEL (631) 269-8800
FAX (631) 269-1599



DOUGLASS STREET

SCM Report



Project name	Douglass Street BCG ISS	Element name	c530a
		Project number	
		Start date	04/24/2024
Drilling rig	BG36H_5717		

Details			
Max. depth	52 ft.	Start time	03:35 PM
Volume/m 1	31.07 ft ³	End Date	04/24/2024
		End time	04:17 PM
		Production duration	00:42:32
		Final depth time	04:06 PM
		Total suspension quantity	494.335 ft ³

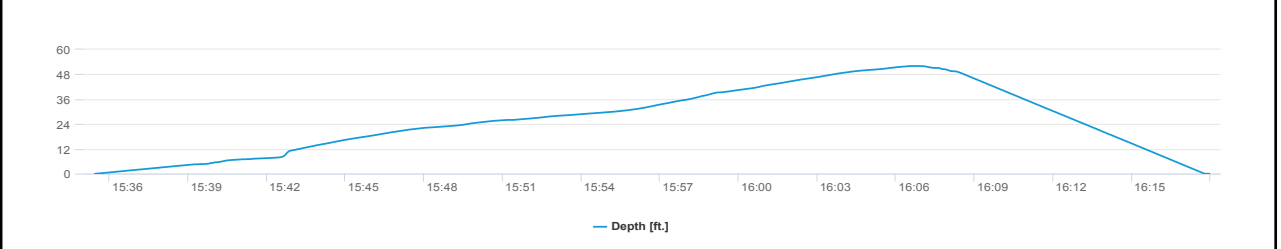
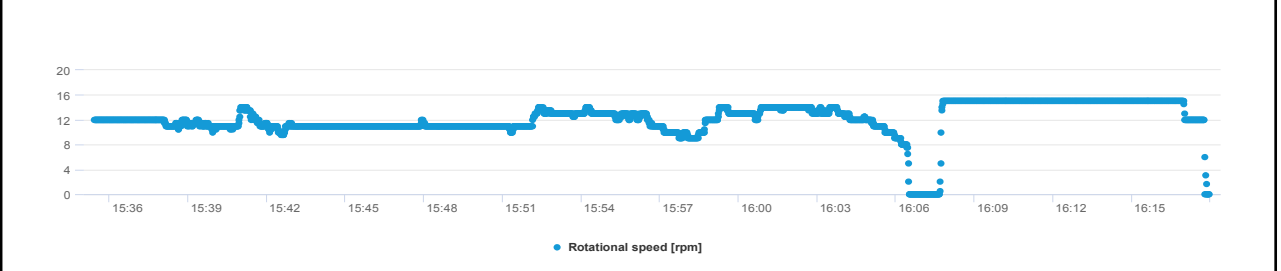
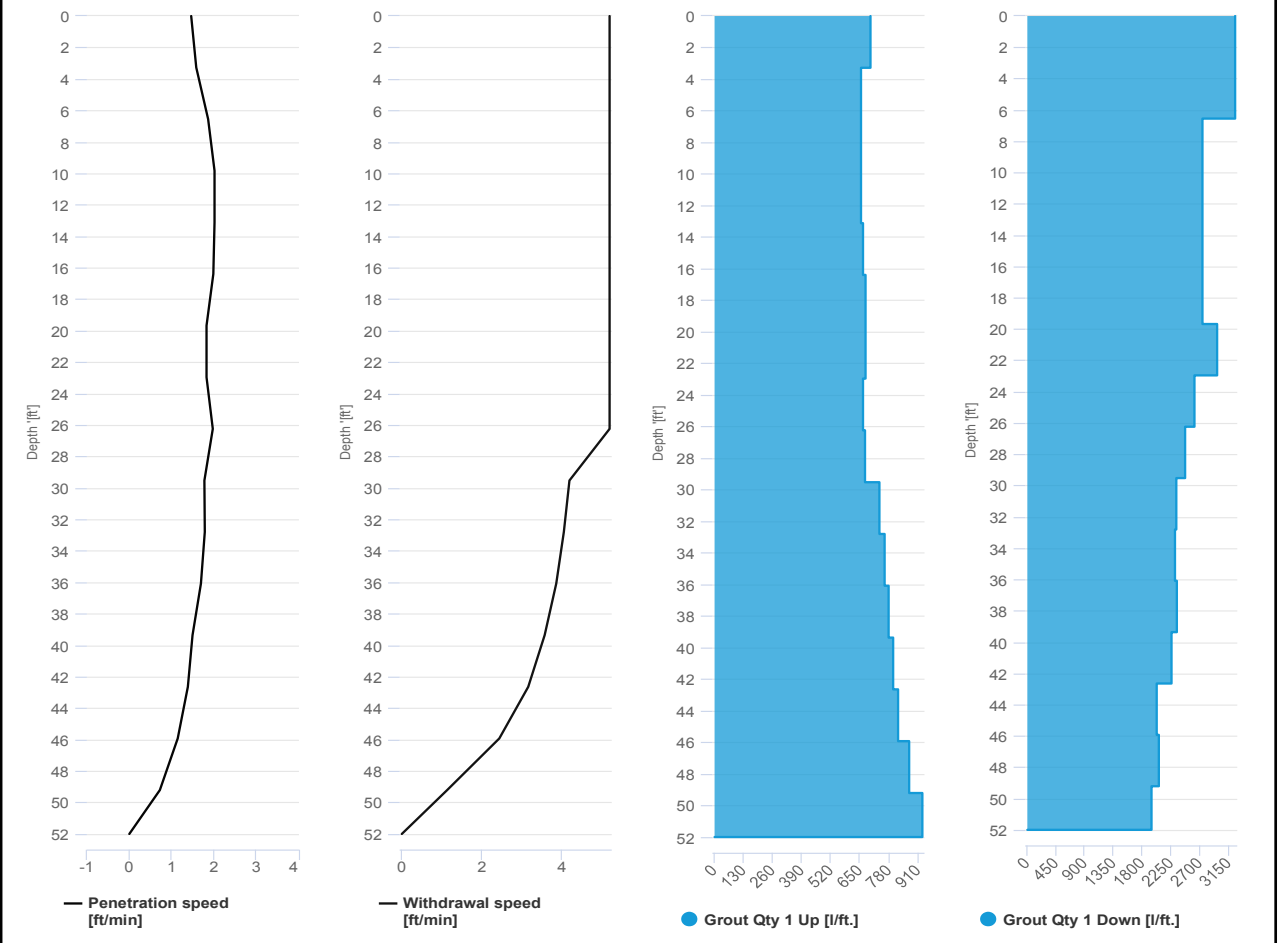

SCM Report



Project name: Douglass Street BCG ISS Element name: c530b
 Project number

Start date: 04/24/2024

Drilling rig: BG36H_5717

Details		Start time: 04:18 PM	
Max. depth: 52 ft.		End Date: 04/24/2024	
Volume/m 1: 31.07 ft³		End time: 04:55 PM	
		Production duration: 00:37:37	
		Final depth time: 04:41 PM	
		Total suspension quantity: 491.898 ft³	

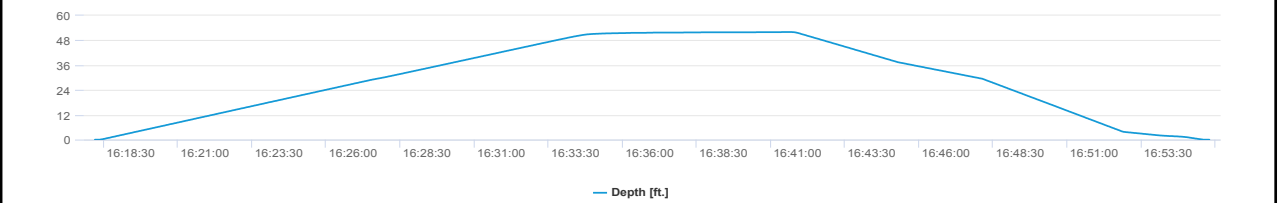
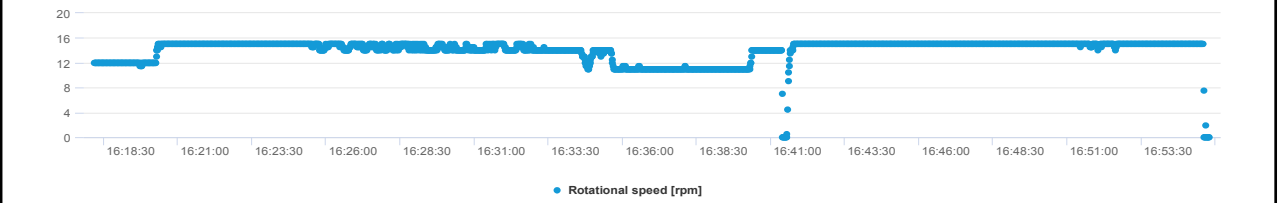
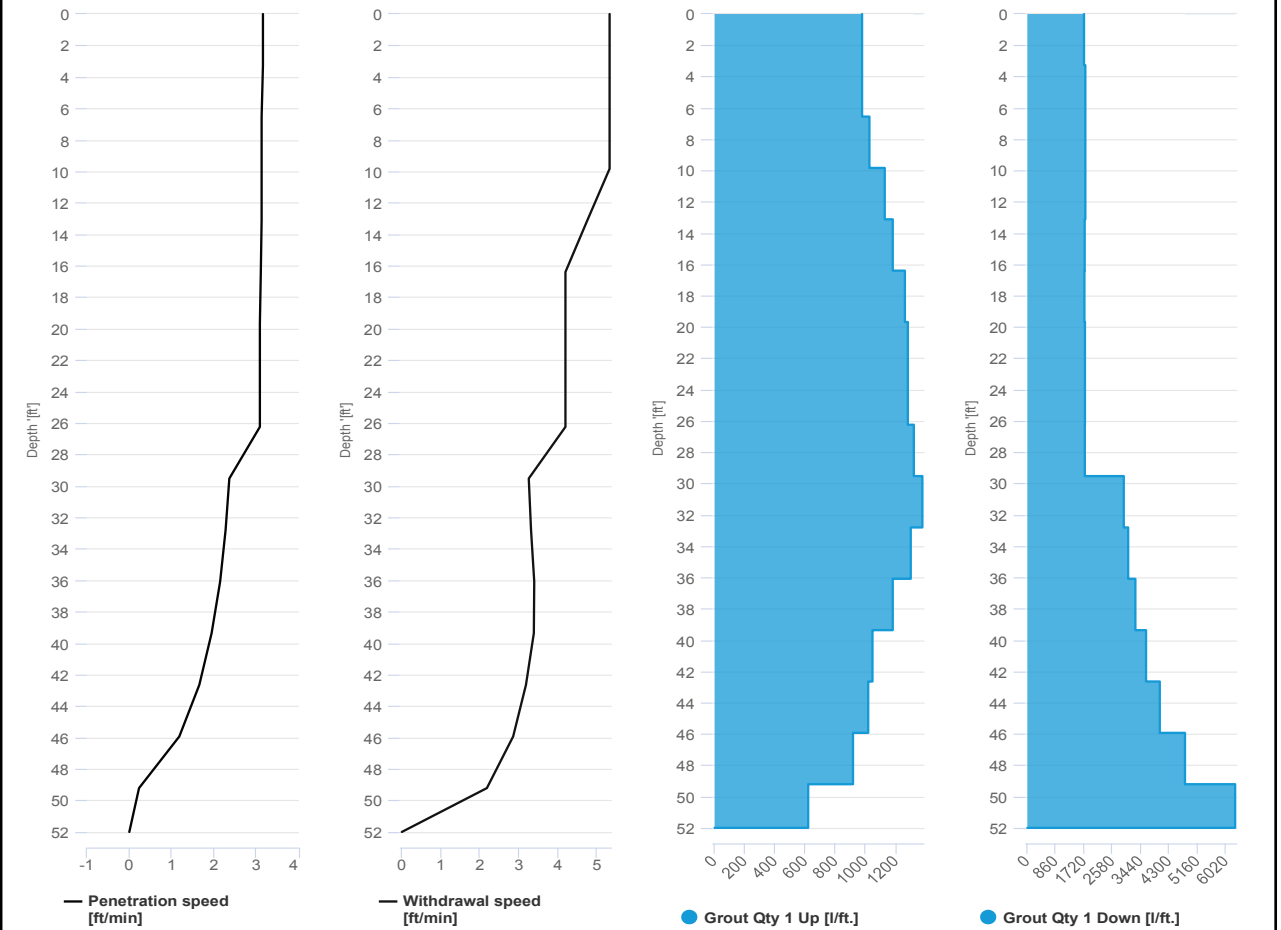

SCM Report



Project name: Douglass Street BCG ISS Element name: c547a
 Project number

Start date: 04/24/2024

Drilling rig: BG36H_5717

Details		Start time: 11:47 AM	
Max. depth: 51.47 ft.		End Date: 04/24/2024	
Volume/m 1: 52.26 ft³		End time: 01:00 PM	
		Production duration: 01:12:43	
		Final depth time: 12:49 PM	
		Total suspension quantity: 818.94 ft³	

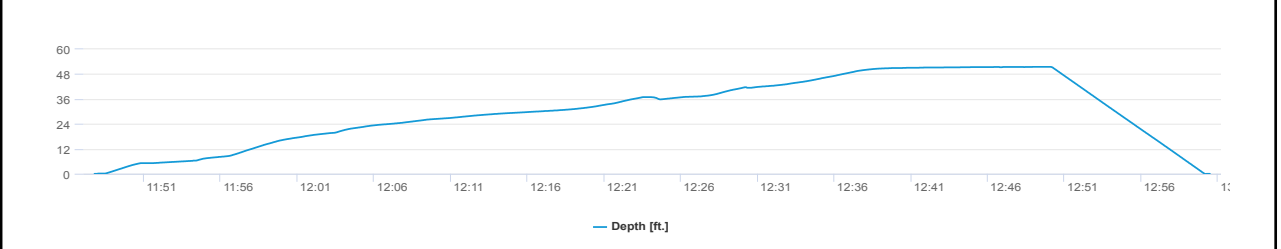
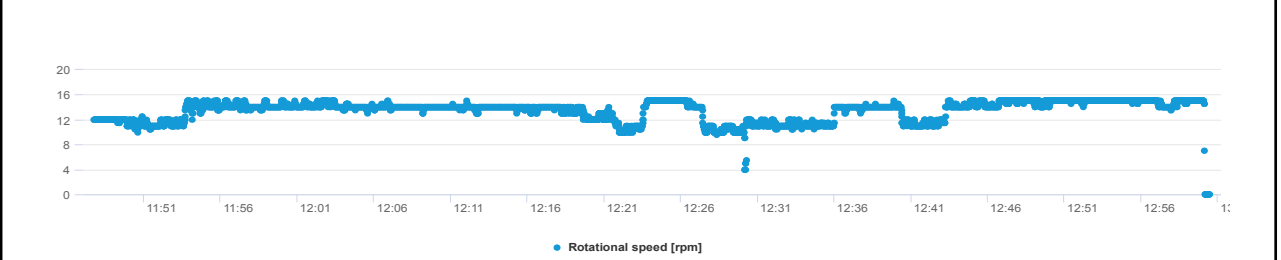
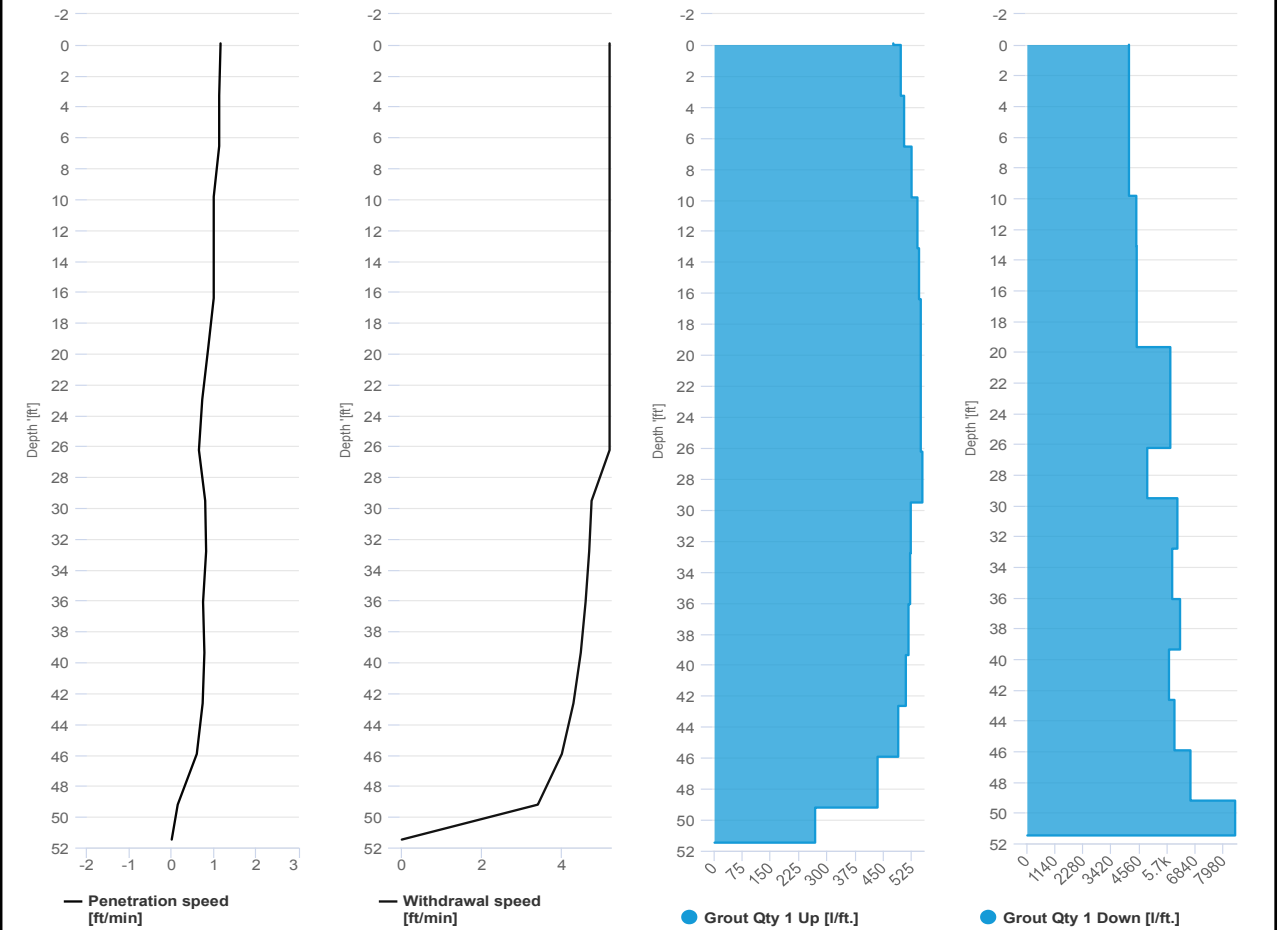

SCM Report



Project name: Douglass Street BCG ISS Element name: c547b
 Project number

Start date: 04/24/2024

Drilling rig: BG36H_5717

Details		Start time: 01:01 PM	
Max. depth: 51.41 ft.		End Date: 04/24/2024	
Volume/m 1: 9.18 ft³		End time: 01:27 PM	
		Production duration: 00:26:09	
		Final depth time: 01:17 PM	
		Total suspension quantity: 145.49 ft³	

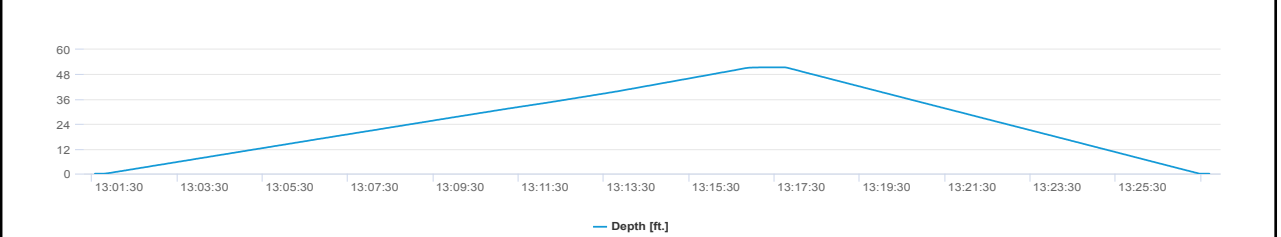
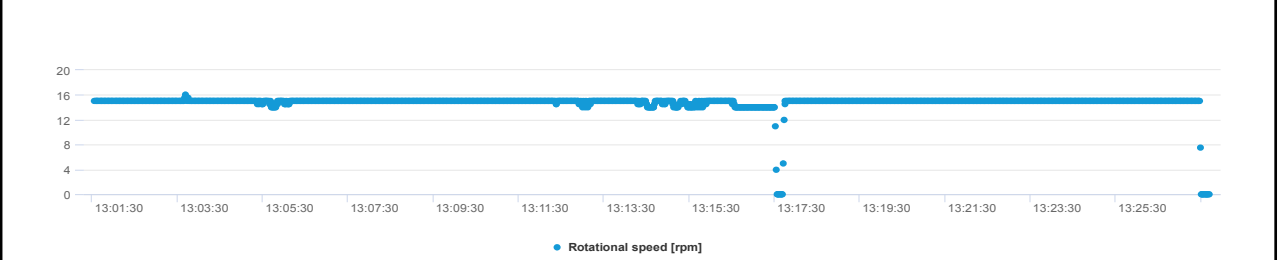
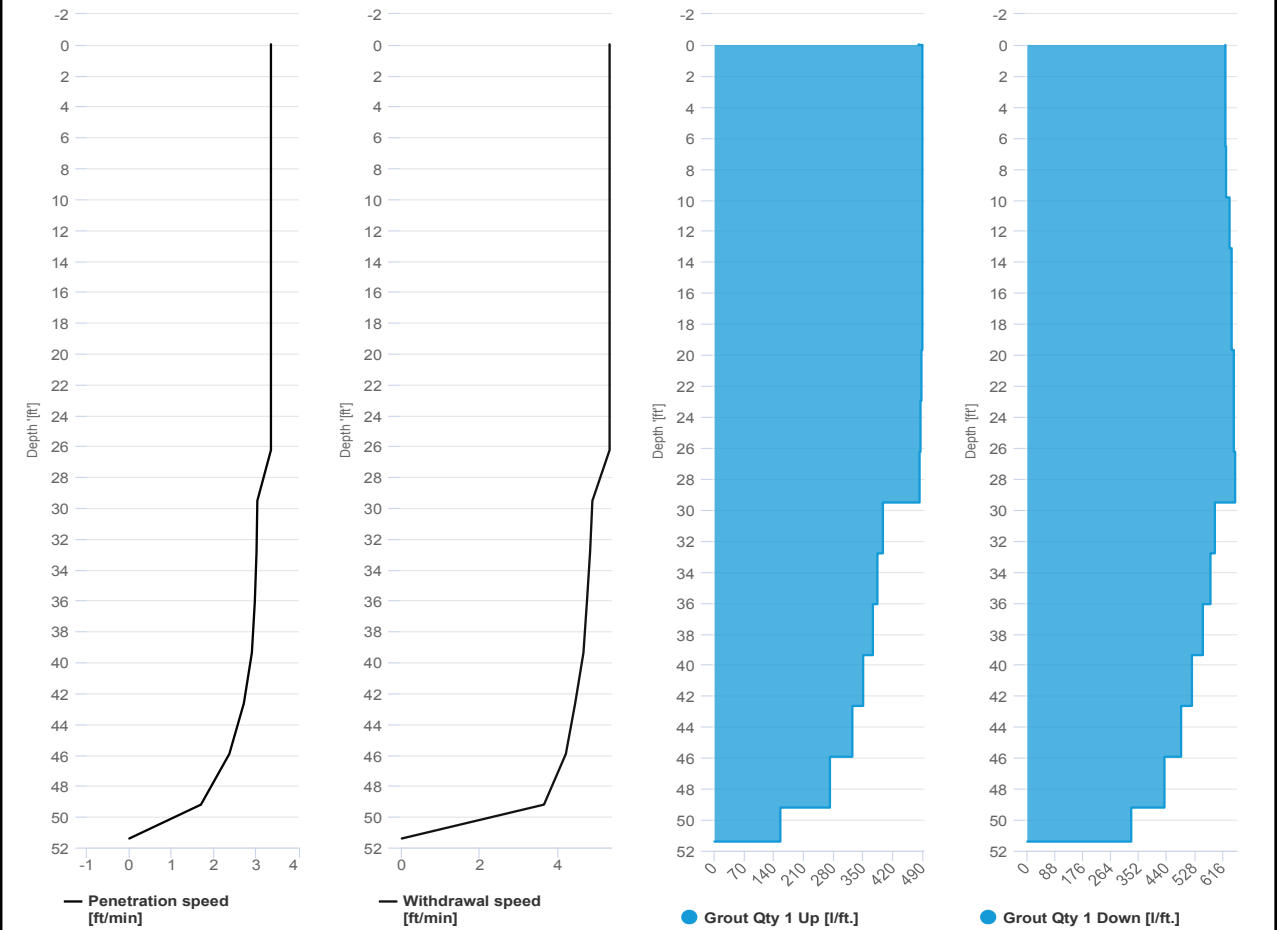

SCM Report



Project name: Douglass Street BCG ISS Element name: c614a
 Project number

Start date: 04/24/2024

Drilling rig: BG36H_5717

Details		Start time: 08:29 AM	
Max. depth: 52 ft.		End Date: 04/24/2024	
Volume/m 1: 28.6 ft³		End time: 09:21 AM	
		Production duration: 00:51:49	
		Final depth time: 09:11 AM	
		Total suspension quantity: 454.076 ft³	

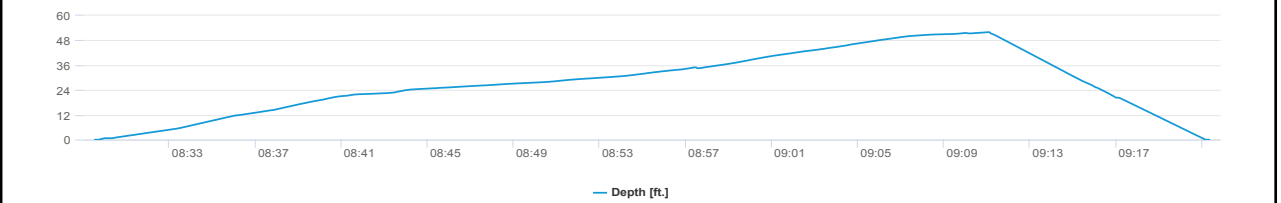
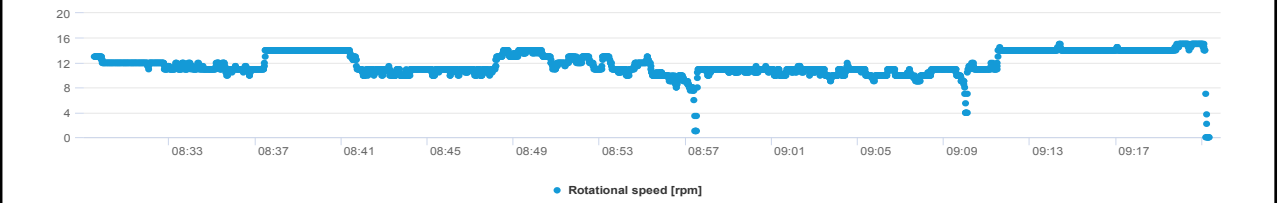
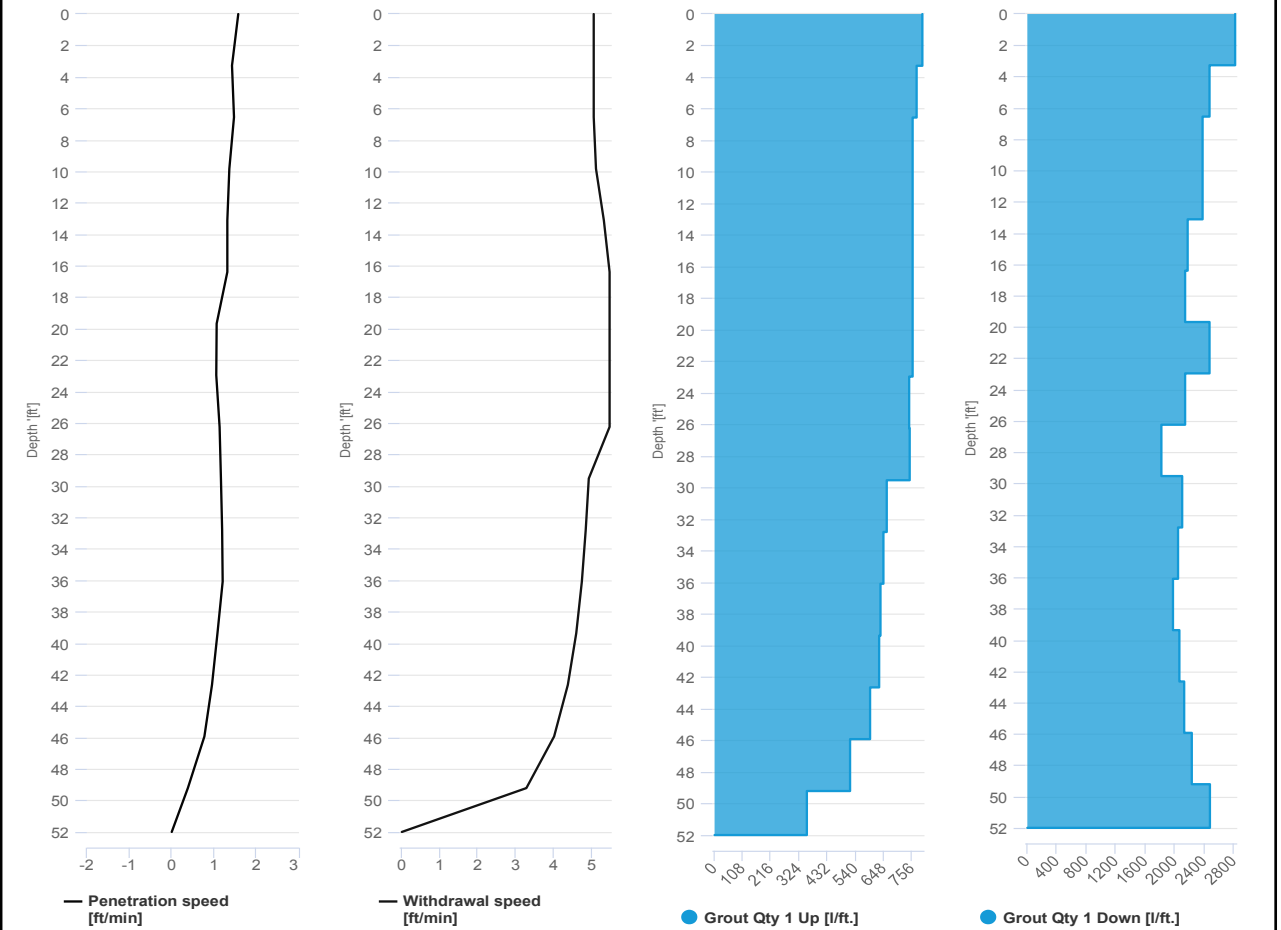

SCM Report



Project name	Douglass Street BCG ISS	Element name	c614b
		Project number	

		Start date	04/24/2024
--	--	------------	------------

Drilling rig	BG36H_5717
--------------	------------

Details		Start time	09:21 AM
Max. depth	52 ft.	End Date	04/24/2024
Volume/m 1	27.54 ft³	End time	09:59 AM
		Production duration	00:37:45
		Final depth time	09:39 AM
		Total suspension quantity	437.761 ft³

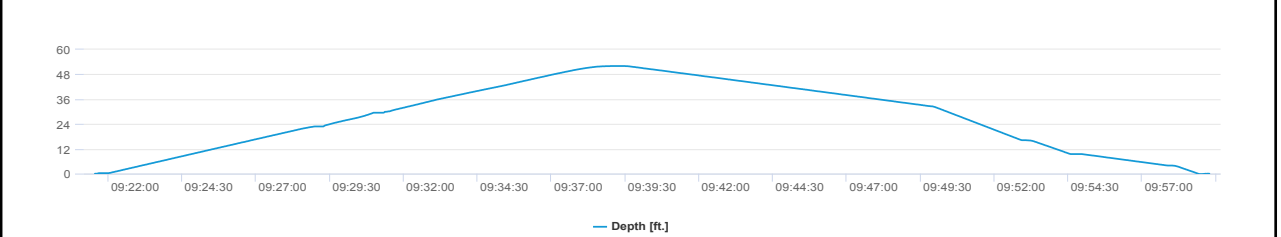
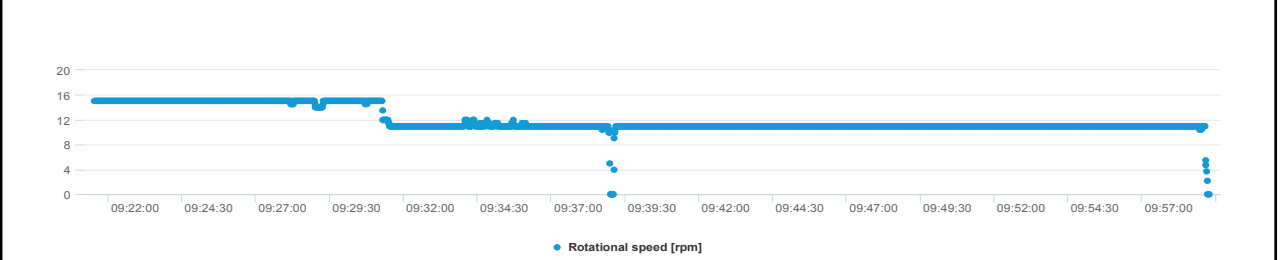
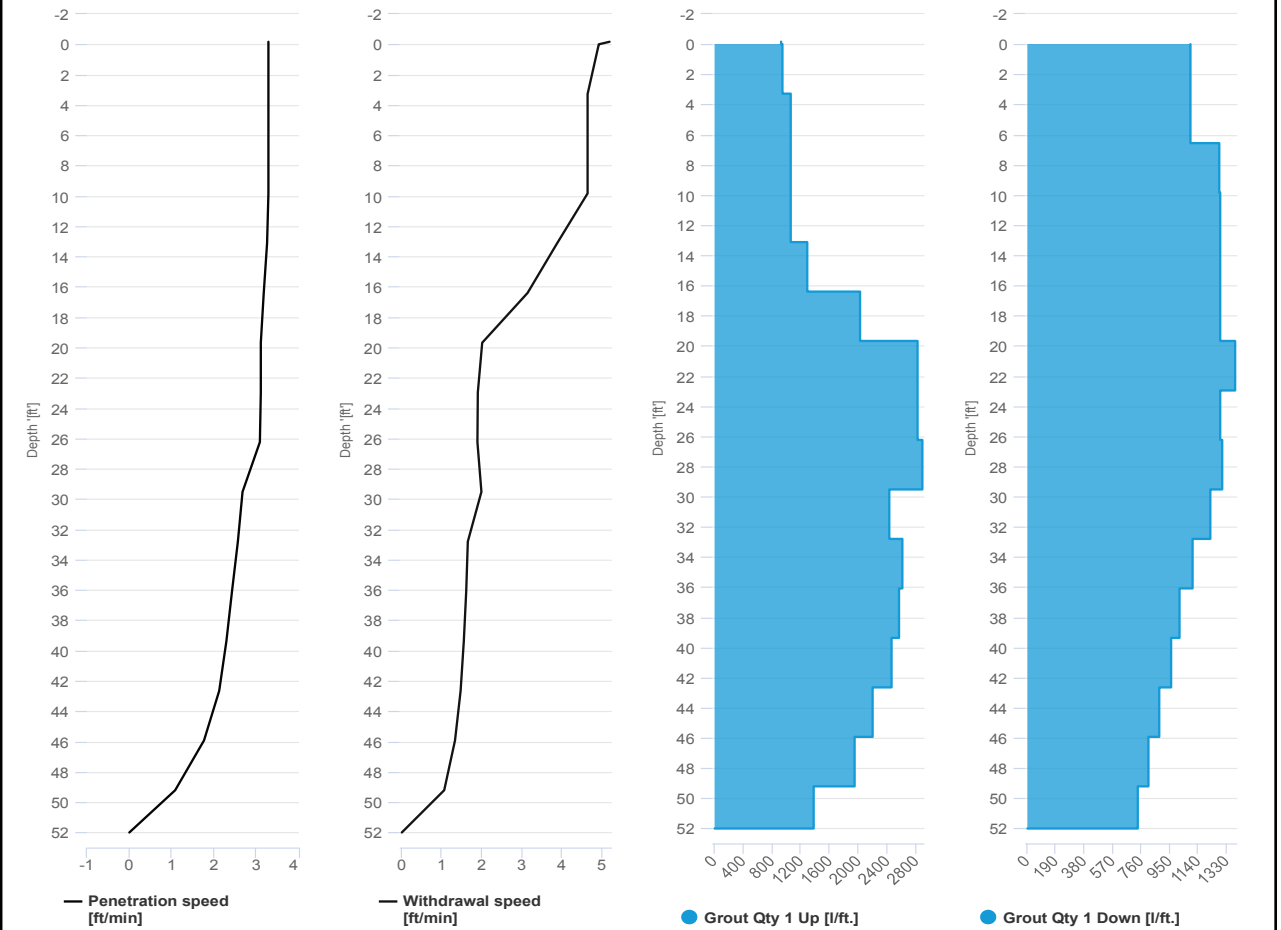



IMPACT ENVIRONMENTAL

170 Keyland Court | Bohemia | NY | 11716 | 631.269.8800

welcome to solid ground...

www.impactenvironmental.com

UPWIND CAMP READINGS

251 DOUGLASS STREET, BROOKLYN, NY

Instrument Name	DustTrak DRX
Model Number	8533
Serial Number	8533181207
Firmware Version	3.1
Calibration Date	6/1/2023
Test Name	MANUAL_005
Test Start Time	6:48:29 AM
Test Start Date	4/24/2024
Test Length [D:H:M]	0:10:56
Test Interval [M:S]	1:00
PM1 Average [mg/m3]	0.024
PM1 Minimum [mg/m3]	0.015
PM1 Maximum [mg/m3]	0.125
PM1 TWA [mg/m3]	0.027
Photometric User Cal	1
Size Correction User Cal	1
Flow User Cal	0
Errors	
Number of Samples	656

Elapsed Time [s]	PM1 [mg/m3]	Alarms	Errors
6:48	0.106		
6:49	0.022		
6:50	0.02		
6:51	0.047		
6:52	0.022		
6:53	0.021		
6:54	0.019		
6:55	0.019		
6:56	0.019		
6:57	0.022		
6:58	0.021		
6:59	0.02		
7:00	0.018		
7:01	0.018		
7:02	0.019		
7:03	0.02		
7:04	0.027		
7:05	0.02		
7:06	0.017		
7:07	0.02		
7:08	0.018		
7:09	0.023		
7:10	0.024		

7:11	0.018
7:12	0.019
7:13	0.017
7:14	0.019
7:15	0.018
7:16	0.02
7:17	0.021
7:18	0.025
7:19	0.021
7:20	0.021
7:21	0.025
7:22	0.036
7:23	0.022
7:24	0.029
7:25	0.025
7:26	0.022
7:27	0.022
7:28	0.019
7:29	0.023
7:30	0.03
7:31	0.022
7:32	0.019
7:33	0.023
7:34	0.035
7:35	0.021
7:36	0.033
7:37	0.021
7:38	0.027
7:39	0.021
7:40	0.027
7:41	0.029
7:42	0.056
7:43	0.029
7:44	0.025
7:45	0.019
7:46	0.021
7:47	0.024
7:48	0.018
7:49	0.019
7:50	0.018
7:51	0.018
7:52	0.017
7:53	0.017
7:54	0.017

7:55	0.022
7:56	0.025
7:57	0.026
7:58	0.021
7:59	0.021
8:00	0.019
8:01	0.02
8:02	0.019
8:03	0.063
8:04	0.029
8:05	0.02
8:06	0.021
8:07	0.023
8:08	0.021
8:09	0.02
8:10	0.031
8:11	0.027
8:12	0.125
8:13	0.038
8:14	0.022
8:15	0.041
8:16	0.026
8:17	0.021
8:18	0.021
8:19	0.022
8:20	0.023
8:21	0.024
8:22	0.023
8:23	0.029
8:24	0.028
8:25	0.021
8:26	0.024
8:27	0.025
8:28	0.025
8:29	0.029
8:30	0.025
8:31	0.023
8:32	0.023
8:33	0.023
8:34	0.022
8:35	0.022
8:36	0.021
8:37	0.02
8:38	0.02

8:39	0.023
8:40	0.02
8:41	0.03
8:42	0.023
8:43	0.023
8:44	0.029
8:45	0.029
8:46	0.031
8:47	0.026
8:48	0.025
8:49	0.022
8:50	0.021
8:51	0.027
8:52	0.035
8:53	0.025
8:54	0.028
8:55	0.025
8:56	0.026
8:57	0.022
8:58	0.023
8:59	0.021
9:00	0.022
9:01	0.022
9:02	0.022
9:03	0.021
9:04	0.021
9:05	0.021
9:06	0.021
9:07	0.02
9:08	0.021
9:09	0.021
9:10	0.02
9:11	0.023
9:12	0.023
9:13	0.022
9:14	0.02
9:15	0.022
9:16	0.023
9:17	0.022
9:18	0.022
9:19	0.022
9:20	0.021
9:21	0.023
9:22	0.026

9:23	0.022
9:24	0.021
9:25	0.021
9:26	0.021
9:27	0.022
9:28	0.022
9:29	0.023
9:30	0.023
9:31	0.023
9:32	0.024
9:33	0.028
9:34	0.034
9:35	0.029
9:36	0.026
9:37	0.026
9:38	0.024
9:39	0.024
9:40	0.023
9:41	0.024
9:42	0.025
9:43	0.024
9:44	0.024
9:45	0.027
9:46	0.03
9:47	0.03
9:48	0.026
9:49	0.026
9:50	0.032
9:51	0.041
9:52	0.025
9:53	0.023
9:54	0.024
9:55	0.029
9:56	0.026
9:57	0.028
9:58	0.026
9:59	0.074
10:00	0.064
10:01	0.043
10:02	0.025
10:03	0.024
10:04	0.025
10:05	0.029
10:06	0.026

10:07	0.025
10:08	0.025
10:09	0.058
10:10	0.028
10:11	0.026
10:12	0.081
10:13	0.029
10:14	0.025
10:15	0.025
10:16	0.028
10:17	0.024
10:18	0.025
10:19	0.027
10:20	0.026
10:21	0.029
10:22	0.031
10:23	0.028
10:24	0.028
10:25	0.03
10:26	0.037
10:27	0.026
10:28	0.026
10:29	0.028
10:30	0.038
10:31	0.029
10:32	0.028
10:33	0.031
10:34	0.032
10:35	0.03
10:36	0.028
10:37	0.029
10:38	0.033
10:39	0.031
10:40	0.031
10:41	0.031
10:42	0.032
10:43	0.03
10:44	0.039
10:45	0.029
10:46	0.03
10:47	0.028
10:48	0.026
10:49	0.027
10:50	0.026

10:51	0.056
10:52	0.053
10:53	0.045
10:54	0.049
10:55	0.031
10:56	0.037
10:57	0.032
10:58	0.035
10:59	0.04
11:00	0.036
11:01	0.063
11:02	0.055
11:03	0.078
11:04	0.043
11:05	0.067
11:06	0.04
11:07	0.072
11:08	0.046
11:09	0.051
11:10	0.082
11:11	0.09
11:12	0.044
11:13	0.042
11:14	0.033
11:15	0.033
11:16	0.032
11:17	0.029
11:18	0.027
11:19	0.042
11:20	0.038
11:21	0.026
11:22	0.029
11:23	0.029
11:24	0.034
11:25	0.035
11:26	0.032
11:27	0.034
11:28	0.032
11:29	0.028
11:30	0.027
11:31	0.027
11:32	0.036
11:33	0.03
11:34	0.028

11:35	0.027
11:36	0.026
11:37	0.028
11:38	0.029
11:39	0.025
11:40	0.03
11:41	0.041
11:42	0.034
11:43	0.036
11:44	0.036
11:45	0.026
11:46	0.028
11:47	0.031
11:48	0.037
11:49	0.028
11:50	0.026
11:51	0.035
11:52	0.028
11:53	0.026
11:54	0.026
11:55	0.027
11:56	0.024
11:57	0.025
11:58	0.027
11:59	0.026
12:00	0.025
12:01	0.024
12:02	0.024
12:03	0.026
12:04	0.024
12:05	0.022
12:06	0.022
12:07	0.023
12:08	0.022
12:09	0.022
12:10	0.02
12:11	0.02
12:12	0.023
12:13	0.022
12:14	0.021
12:15	0.022
12:16	0.024
12:17	0.022
12:18	0.02

12:19	0.021
12:20	0.021
12:21	0.023
12:22	0.022
12:23	0.028
12:24	0.028
12:25	0.022
12:26	0.021
12:27	0.021
12:28	0.019
12:29	0.021
12:30	0.022
12:31	0.021
12:32	0.021
12:33	0.021
12:34	0.02
12:35	0.018
12:36	0.02
12:37	0.019
12:38	0.021
12:39	0.019
12:40	0.018
12:41	0.018
12:42	0.018
12:43	0.022
12:44	0.02
12:45	0.02
12:46	0.021
12:47	0.02
12:48	0.026
12:49	0.021
12:50	0.02
12:51	0.021
12:52	0.022
12:53	0.02
12:54	0.021
12:55	0.021
12:56	0.021
12:57	0.023
12:58	0.025
12:59	0.02
13:00	0.019
13:01	0.022
13:02	0.021

13:03	0.023
13:04	0.026
13:05	0.024
13:06	0.022
13:07	0.025
13:08	0.025
13:09	0.019
13:10	0.022
13:11	0.02
13:12	0.019
13:13	0.018
13:14	0.02
13:15	0.022
13:16	0.022
13:17	0.02
13:18	0.019
13:19	0.021
13:20	0.022
13:21	0.023
13:22	0.033
13:23	0.023
13:24	0.037
13:25	0.031
13:26	0.025
13:27	0.022
13:28	0.022
13:29	0.021
13:30	0.03
13:31	0.09
13:32	0.031
13:33	0.042
13:34	0.025
13:35	0.024
13:36	0.025
13:37	0.021
13:38	0.019
13:39	0.021
13:40	0.022
13:41	0.027
13:42	0.024
13:43	0.022
13:44	0.02
13:45	0.035
13:46	0.023

13:47	0.019
13:48	0.022
13:49	0.024
13:50	0.02
13:51	0.021
13:52	0.022
13:53	0.023
13:54	0.026
13:55	0.021
13:56	0.022
13:57	0.021
13:58	0.022
13:59	0.021
14:00	0.024
14:01	0.027
14:02	0.029
14:03	0.031
14:04	0.023
14:05	0.021
14:06	0.021
14:07	0.024
14:08	0.017
14:09	0.018
14:10	0.018
14:11	0.018
14:12	0.017
14:13	0.018
14:14	0.019
14:15	0.022
14:16	0.019
14:17	0.022
14:18	0.022
14:19	0.022
14:20	0.023
14:21	0.021
14:22	0.023
14:23	0.022
14:24	0.02
14:25	0.02
14:26	0.018
14:27	0.019
14:28	0.018
14:29	0.018
14:30	0.022

14:31	0.018
14:32	0.019
14:33	0.021
14:34	0.019
14:35	0.018
14:36	0.022
14:37	0.023
14:38	0.02
14:39	0.02
14:40	0.019
14:41	0.02
14:42	0.03
14:43	0.02
14:44	0.023
14:45	0.018
14:46	0.018
14:47	0.017
14:48	0.017
14:49	0.019
14:50	0.017
14:51	0.017
14:52	0.018
14:53	0.018
14:54	0.018
14:55	0.017
14:56	0.022
14:57	0.022
14:58	0.022
14:59	0.02
15:00	0.018
15:01	0.016
15:02	0.016
15:03	0.019
15:04	0.015
15:05	0.016
15:06	0.015
15:07	0.016
15:08	0.016
15:09	0.017
15:10	0.016
15:11	0.017
15:12	0.021
15:13	0.018
15:14	0.017

15:15	0.017
15:16	0.017
15:17	0.016
15:18	0.017
15:19	0.018
15:20	0.017
15:21	0.016
15:22	0.016
15:23	0.016
15:24	0.016
15:25	0.017
15:26	0.017
15:27	0.018
15:28	0.018
15:29	0.021
15:30	0.022
15:31	0.022
15:32	0.026
15:33	0.018
15:34	0.019
15:35	0.02
15:36	0.021
15:37	0.021
15:38	0.017
15:39	0.018
15:40	0.017
15:41	0.018
15:42	0.017
15:43	0.017
15:44	0.018
15:45	0.02
15:46	0.018
15:47	0.017
15:48	0.023
15:49	0.019
15:50	0.016
15:51	0.018
15:52	0.024
15:53	0.021
15:54	0.02
15:55	0.017
15:56	0.016
15:57	0.016
15:58	0.019

15:59	0.017
16:00	0.016
16:01	0.016
16:02	0.016
16:03	0.016
16:04	0.015
16:05	0.016
16:06	0.017
16:07	0.017
16:08	0.016
16:09	0.016
16:10	0.016
16:11	0.015
16:12	0.015
16:13	0.016
16:14	0.015
16:15	0.016
16:16	0.016
16:17	0.015
16:18	0.016
16:19	0.015
16:20	0.016
16:21	0.016
16:22	0.016
16:23	0.016
16:24	0.016
16:25	0.017
16:26	0.021
16:27	0.016
16:28	0.016
16:29	0.016
16:30	0.016
16:31	0.016
16:32	0.016
16:33	0.016
16:34	0.016
16:35	0.016
16:36	0.016
16:37	0.016
16:38	0.016
16:39	0.016
16:40	0.016
16:41	0.016
16:42	0.016

16:43	0.016
16:44	0.016
16:45	0.017
16:46	0.016
16:47	0.016
16:48	0.016
16:49	0.016
16:50	0.016
16:51	0.016
16:52	0.016
16:53	0.016
16:54	0.016
16:55	0.016
16:56	0.016
16:57	0.016
16:58	0.016
16:59	0.016
17:00	0.016
17:01	0.016
17:02	0.016
17:03	0.016
17:04	0.016
17:05	0.016
17:06	0.017
17:07	0.017
17:08	0.016
17:09	0.016
17:10	0.016
17:11	0.016
17:12	0.016
17:13	0.016
17:14	0.015
17:15	0.015
17:16	0.015
17:17	0.015
17:18	0.015
17:19	0.015
17:20	0.015
17:21	0.015
17:22	0.015
17:23	0.015
17:24	0.015
17:25	0.015
17:26	0.016

17:27	0.016
17:28	0.016
17:29	0.016
17:30	0.016
17:31	0.016
17:32	0.018
17:33	0.017
17:34	0.018
17:35	0.019
17:36	0.022
17:37	0.019
17:38	0.016
17:39	0.016
17:40	0.015
17:41	0.016
17:42	0.016
17:43	0.015

Device Serial No	Log Date	Log Time	Log Type	Sensor 1 Type	Sensor 1 Serial Number	Sensor 1 Status	Sensor 1 Gas Reading
592-601274	4/24/2024	17:31	Readings	PID	SC23030921B3	Normal	0
592-601274	4/24/2024	17:30	Readings	PID	SC23030921B3	Normal	0
592-601274	4/24/2024	17:29	Readings	PID	SC23030921B3	Normal	0
592-601274	4/24/2024	17:28	Readings	PID	SC23030921B3	Normal	0
592-601274	4/24/2024	17:27	Readings	PID	SC23030921B3	Normal	0
592-601274	4/24/2024	17:26	Readings	PID	SC23030921B3	Normal	0
592-601274	4/24/2024	17:25	Readings	PID	SC23030921B3	Normal	0
592-601274	4/24/2024	17:24	Readings	PID	SC23030921B3	Normal	0
592-601274	4/24/2024	17:23	Readings	PID	SC23030921B3	Normal	0
592-601274	4/24/2024	17:22	Readings	PID	SC23030921B3	Normal	0
592-601274	4/24/2024	17:21	Readings	PID	SC23030921B3	Normal	0
592-601274	4/24/2024	17:20	Readings	PID	SC23030921B3	Normal	0
592-601274	4/24/2024	17:19	Readings	PID	SC23030921B3	Normal	0
592-601274	4/24/2024	17:18	Readings	PID	SC23030921B3	Normal	0
592-601274	4/24/2024	17:17	Readings	PID	SC23030921B3	Normal	0
592-601274	4/24/2024	17:16	Readings	PID	SC23030921B3	Normal	0
592-601274	4/24/2024	17:15	Readings	PID	SC23030921B3	Normal	0
592-601274	4/24/2024	17:14	Readings	PID	SC23030921B3	Normal	0
592-601274	4/24/2024	17:13	Readings	PID	SC23030921B3	Normal	0
592-601274	4/24/2024	17:12	Readings	PID	SC23030921B3	Normal	0
592-601274	4/24/2024	17:11	Readings	PID	SC23030921B3	Normal	0
592-601274	4/24/2024	17:10	Readings	PID	SC23030921B3	Normal	0
592-601274	4/24/2024	17:09	Readings	PID	SC23030921B3	Normal	0
592-601274	4/24/2024	17:08	Readings	PID	SC23030921B3	Normal	0
592-601274	4/24/2024	17:07	Readings	PID	SC23030921B3	Normal	0
592-601274	4/24/2024	17:06	Readings	PID	SC23030921B3	Normal	0
592-601274	4/24/2024	17:05	Readings	PID	SC23030921B3	Normal	0
592-601274	4/24/2024	17:04	Readings	PID	SC23030921B3	Normal	0
592-601274	4/24/2024	17:03	Readings	PID	SC23030921B3	Normal	0
592-601274	4/24/2024	17:02	Readings	PID	SC23030921B3	Normal	0
592-601274	4/24/2024	17:01	Readings	PID	SC23030921B3	Normal	0
592-601274	4/24/2024	17:00	Readings	PID	SC23030921B3	Normal	0

592-601274	4/24/2024	10:23 Readings	PID	SC23030921B3	Normal	0
592-601274	4/24/2024	10:22 Readings	PID	SC23030921B3	Normal	0
592-601274	4/24/2024	10:21 Readings	PID	SC23030921B3	Normal	0
592-601274	4/24/2024	10:20 Readings	PID	SC23030921B3	Normal	0
592-601274	4/24/2024	10:19 Readings	PID	SC23030921B3	Normal	0
592-601274	4/24/2024	10:18 Readings	PID	SC23030921B3	Normal	0
592-601274	4/24/2024	10:17 Readings	PID	SC23030921B3	Normal	0
592-601274	4/24/2024	10:16 Readings	PID	SC23030921B3	Normal	0
592-601274	4/24/2024	10:15 Readings	PID	SC23030921B3	Normal	0
592-601274	4/24/2024	10:14 Readings	PID	SC23030921B3	Normal	0
592-601274	4/24/2024	10:13 Readings	PID	SC23030921B3	Normal	0
592-601274	4/24/2024	10:12 Readings	PID	SC23030921B3	Normal	0
592-601274	4/24/2024	10:11 Readings	PID	SC23030921B3	Normal	0
592-601274	4/24/2024	10:10 Readings	PID	SC23030921B3	Normal	0
592-601274	4/24/2024	10:09 Readings	PID	SC23030921B3	Normal	0
592-601274	4/24/2024	10:08 Readings	PID	SC23030921B3	Normal	0
592-601274	4/24/2024	10:07 Readings	PID	SC23030921B3	Normal	0
592-601274	4/24/2024	10:06 Readings	PID	SC23030921B3	Normal	0
592-601274	4/24/2024	10:05 Readings	PID	SC23030921B3	Normal	0
592-601274	4/24/2024	10:04 Readings	PID	SC23030921B3	Normal	0
592-601274	4/24/2024	10:03 Readings	PID	SC23030921B3	Normal	0
592-601274	4/24/2024	10:02 Readings	PID	SC23030921B3	Normal	0
592-601274	4/24/2024	10:01 Readings	PID	SC23030921B3	Normal	0
592-601274	4/24/2024	10:00 Readings	PID	SC23030921B3	Normal	0
592-601274	4/24/2024	9:59 Readings	PID	SC23030921B3	Normal	0
592-601274	4/24/2024	9:58 Readings	PID	SC23030921B3	Normal	0
592-601274	4/24/2024	9:57 Readings	PID	SC23030921B3	Normal	0
592-601274	4/24/2024	9:56 Readings	PID	SC23030921B3	Normal	0
592-601274	4/24/2024	9:55 Readings	PID	SC23030921B3	Normal	0
592-601274	4/24/2024	9:54 Readings	PID	SC23030921B3	Normal	0
592-601274	4/24/2024	9:53 Readings	PID	SC23030921B3	Normal	0
592-601274	4/24/2024	9:52 Readings	PID	SC23030921B3	Normal	0
592-601274	4/24/2024	9:51 Readings	PID	SC23030921B3	Normal	0

592-601274	4/24/2024	7:05 Readings	PID	SC23030921B3	Normal	0
592-601274	4/24/2024	7:04 Readings	PID	SC23030921B3	Normal	0
592-601274	4/24/2024	7:03 Readings	PID	SC23030921B3	Normal	0
592-601274	4/24/2024	7:02 Readings	PID	SC23030921B3	Normal	0
592-601274	4/24/2024	7:01 Readings	PID	SC23030921B3	Normal	0
592-601274	4/24/2024	7:00 Readings	PID	SC23030921B3	Normal	0
592-601274	4/24/2024	6:59 Readings	PID	SC23030921B3	Normal	0
592-601274	4/24/2024	6:58 Readings	PID	SC23030921B3	Normal	0
592-601274	4/24/2024	6:57 Readings	PID	SC23030921B3	Normal	0
592-601274	4/24/2024	6:56 Readings	PID	SC23030921B3	Normal	0
592-601274	4/24/2024	6:55 Readings	PID	SC23030921B3	Normal	0
592-601274	4/24/2024	6:54 Readings	PID	SC23030921B3	Normal	0
592-601274	4/24/2024	6:53 Readings	PID	SC23030921B3	Normal	0
592-601274	4/24/2024	6:52 Readings	PID	SC23030921B3	Normal	0
592-601274	4/24/2024	6:51 Readings	PID	SC23030921B3	Normal	0
592-601274	4/24/2024	6:50 Readings	PID	SC23030921B3	Normal	0
592-601274	4/24/2024	6:49 Readings	PID	SC23030921B3	Normal	0
592-601274	4/24/2024	6:48 Readings	PID	SC23030921B3	Normal	0
592-601274	4/24/2024	6:47 Readings	PID	SC23030921B3	Normal	0
592-601274	4/24/2024	6:46 Readings	PID	SC23030921B3	Normal	0
592-601274	4/24/2024	6:45 Readings	PID	SC23030921B3	Normal	0
592-601274	4/24/2024	6:44 Readings	PID	SC23030921B3	Normal	0
592-601274	4/24/2024	6:43 Readings	PID	SC23030921B3	Normal	0
592-601274	4/24/2024	6:42 Readings	PID	SC23030921B3	Normal	0
592-601274	4/24/2024	6:41 Readings	PID	SC23030921B3	Normal	0
592-601274	4/24/2024	6:40 Readings	PID	SC23030921B3	Normal	0
592-601274	4/24/2024	6:39 Readings	PID	SC23030921B3	Normal	0
592-601274	4/24/2024	6:38 Readings	PID	SC23030921B3	Normal	0
592-601274	4/24/2024	6:37 Readings	PID	SC23030921B3	Normal	0
592-601274	4/24/2024	6:48 Readings	PID	SC23030921B3	Normal	0
592-601274	4/24/2024	CONFIG	PID	SC23030921B3		

DOWNWIND CAMP READINGS

251 DOUGLASS STREET, BROOKLYN, NY



Instrument Name	DustTrak II
Model Number	8530
Serial Number	8530224601
Firmware Version	3.1
Calibration Date	11/9/2022
Test Name	MANUAL_005
Test Start Time	6:41:38 AM
Test Start Date	4/24/2024
Test Length [D:H:M]	0:11:10
Test Interval [M:S]	1:00
Mass Average [mg/m3]	0.026
Mass Minimum [mg/m3]	0
Mass Maximum [mg/m3]	0.195
Mass TWA [mg/m3]	0.008
Photometric User Cal	1
Flow User Cal	0
Errors	
Number of Samples	155

Elapsed Time [s]	Mass [mg/m3]	Alarms	Errors
6:41	0.195		
6:42	0.02		
6:43	0.017		
6:44	0.019		
6:45	0.017		
6:46	0.016		
6:47	0.021		
6:48	0.024		
6:49	0.024		
6:50	0.027		
6:51	0.019		
6:52	0.021		
6:53	0.026		
6:54	0.025		
6:55	0.021		
6:56	0.022		
6:57	0.02		
6:58	0.021		
6:59	0.024		
7:00	0.03		
7:01	0.02		
7:02	0.021		
7:03	0.017		
7:04	0.017		

7:05	0.017
7:06	0.017
7:07	0.022
7:08	0.017
7:09	0.026
7:10	0.019
7:11	0.022
7:12	0.018
7:13	0.02
7:14	0.024
7:15	0.022
7:16	0.02
7:17	0.019
7:18	0.019
7:19	0.043
7:20	0.04
7:21	0.081
7:22	0.079
7:23	0.022
7:24	0.02
7:25	0.025
7:26	0.021
7:27	0.017
7:28	0.017
7:29	0.018
7:30	0.019
7:31	0.021
7:32	0.022
7:33	0.026
7:34	0.025
7:35	0.019
7:36	0.02
7:37	0.019
7:38	0.018
7:39	0.026
7:40	0.024
7:41	0.018
7:42	0.017
7:43	0.05
7:44	0.032
7:45	0.018
7:46	0.02
7:47	0.017
7:48	0.019

7:49	0.017
7:50	0.018
7:51	0.017
7:52	0.017
7:53	0.02
7:54	0.018
7:55	0.018
7:56	0.019
7:57	0.022
7:58	0.02
7:59	0.02
8:00	0.021
8:01	0.021
8:02	0.02
8:03	0.019
8:04	0.019
8:05	0.019
8:06	0.02
8:07	0.023
8:08	0.019
8:09	0.021
8:10	0.022
8:11	0.02
8:12	0.021
8:13	0.019
8:14	0.02
8:15	0.021
8:16	0.023
8:17	0.024
8:18	0.027
8:19	0.055
8:20	0.034
8:21	0.023
8:22	0.022
8:23	0.026
8:24	0.03
8:25	0.031
8:26	0.027
8:27	0.024
8:28	0.026
8:29	0.025
8:30	0.024
8:31	0.024
8:32	0.021

8:33	0.023
8:34	0.021
8:35	0.026
8:36	0.021
8:37	0.022
8:38	0.031
8:39	0.033
8:40	0.035
8:41	0.025
8:42	0.026
8:43	0.03
8:44	0.039
8:45	0.027
8:46	0.027
8:47	0.024
8:48	0.029
8:49	0.026
8:50	0.027
8:51	0.027
8:52	0.031
8:53	0.023
8:54	0.022
8:55	0.023
8:56	0.024
8:57	0.031
8:58	0.03
8:59	0.024
9:00	0.022
9:01	0.024
9:02	0.024
9:03	0.037
9:04	0.031
9:05	0.031
9:06	0.026
9:07	0.026
9:08	0.024
9:09	0.028
9:10	0.036
9:11	0.023
9:12	0.025
9:13	0.04
9:14	0
9:15	0.112

Device Serial No	Log Time	Log Date	Log Type	Sensor 1 Type	Sensor 1 Serial Number	Sensor 1 Status	Sensor 1 Gas Reading
592-602816	4/24/2024	17:43	Readings	PID	SC23030324C7	Normal	0.1
592-602816	4/24/2024	17:42	Readings	PID	SC23030324C7	Normal	0
592-602816	4/24/2024	17:41	Readings	PID	SC23030324C7	Normal	0
592-602816	4/24/2024	17:40	Readings	PID	SC23030324C7	Normal	0
592-602816	4/24/2024	17:39	Readings	PID	SC23030324C7	Normal	0
592-602816	4/24/2024	17:38	Readings	PID	SC23030324C7	Normal	0
592-602816	4/24/2024	17:37	Readings	PID	SC23030324C7	Normal	0
592-602816	4/24/2024	17:36	Readings	PID	SC23030324C7	Normal	0
592-602816	4/24/2024	17:35	Readings	PID	SC23030324C7	Normal	0
592-602816	4/24/2024	17:34	Readings	PID	SC23030324C7	Normal	0
592-602816	4/24/2024	17:33	Readings	PID	SC23030324C7	Normal	0
592-602816	4/24/2024	17:32	Readings	PID	SC23030324C7	Normal	0
592-602816	4/24/2024	17:31	Readings	PID	SC23030324C7	Normal	0
592-602816	4/24/2024	17:30	Readings	PID	SC23030324C7	Normal	0
592-602816	4/24/2024	17:29	Readings	PID	SC23030324C7	Normal	0
592-602816	4/24/2024	17:28	Readings	PID	SC23030324C7	Normal	0
592-602816	4/24/2024	17:27	Readings	PID	SC23030324C7	Normal	0.1
592-602816	4/24/2024	17:26	Readings	PID	SC23030324C7	Normal	0.1
592-602816	4/24/2024	17:25	Readings	PID	SC23030324C7	Normal	0.1
592-602816	4/24/2024	17:24	Readings	PID	SC23030324C7	Normal	0.1
592-602816	4/24/2024	17:23	Readings	PID	SC23030324C7	Normal	0.1
592-602816	4/24/2024	17:22	Readings	PID	SC23030324C7	Normal	0
592-602816	4/24/2024	17:21	Readings	PID	SC23030324C7	Normal	0.1
592-602816	4/24/2024	17:20	Readings	PID	SC23030324C7	Normal	0.1
592-602816	4/24/2024	17:19	Readings	PID	SC23030324C7	Normal	0
592-602816	4/24/2024	17:18	Readings	PID	SC23030324C7	Normal	0
592-602816	4/24/2024	17:17	Readings	PID	SC23030324C7	Normal	0
592-602816	4/24/2024	17:16	Readings	PID	SC23030324C7	Normal	0
592-602816	4/24/2024	17:15	Readings	PID	SC23030324C7	Normal	0
592-602816	4/24/2024	17:14	Readings	PID	SC23030324C7	Normal	0.1
592-602816	4/24/2024	17:13	Readings	PID	SC23030324C7	Normal	0.1
592-602816	4/24/2024	17:12	Readings	PID	SC23030324C7	Normal	0.1

592-602816	4/24/2024	17:11 Readings	PID	SC23030324C7	Normal	0.1
592-602816	4/24/2024	17:10 Readings	PID	SC23030324C7	Normal	0.1
592-602816	4/24/2024	17:09 Readings	PID	SC23030324C7	Normal	0.1
592-602816	4/24/2024	17:08 Readings	PID	SC23030324C7	Normal	0.1
592-602816	4/24/2024	17:07 Readings	PID	SC23030324C7	Normal	0.2
592-602816	4/24/2024	17:06 Readings	PID	SC23030324C7	Normal	0.2
592-602816	4/24/2024	17:05 Readings	PID	SC23030324C7	Normal	0.2
592-602816	4/24/2024	17:04 Readings	PID	SC23030324C7	Normal	0.2
592-602816	4/24/2024	17:03 Readings	PID	SC23030324C7	Normal	0.2
592-602816	4/24/2024	17:02 Readings	PID	SC23030324C7	Normal	0.3
592-602816	4/24/2024	17:01 Readings	PID	SC23030324C7	Normal	0.1
592-602816	4/24/2024	17:00 Readings	PID	SC23030324C7	Normal	0.1
592-602816	4/24/2024	16:59 Readings	PID	SC23030324C7	Normal	0.2
592-602816	4/24/2024	16:58 Readings	PID	SC23030324C7	Normal	0.3
592-602816	4/24/2024	16:57 Readings	PID	SC23030324C7	Normal	0.5
592-602816	4/24/2024	16:56 Readings	PID	SC23030324C7	Normal	0.6
592-602816	4/24/2024	16:55 Readings	PID	SC23030324C7	Normal	1
592-602816	4/24/2024	16:54 Readings	PID	SC23030324C7	Normal	0.3
592-602816	4/24/2024	16:53 Readings	PID	SC23030324C7	Normal	0.2
592-602816	4/24/2024	16:52 Readings	PID	SC23030324C7	Normal	0.3
592-602816	4/24/2024	16:51 Readings	PID	SC23030324C7	Normal	0.3
592-602816	4/24/2024	16:50 Readings	PID	SC23030324C7	Normal	0.2
592-602816	4/24/2024	16:49 Readings	PID	SC23030324C7	Normal	0.1
592-602816	4/24/2024	16:48 Readings	PID	SC23030324C7	Normal	0.4
592-602816	4/24/2024	16:47 Readings	PID	SC23030324C7	Normal	0.1
592-602816	4/24/2024	16:46 Readings	PID	SC23030324C7	Normal	0.5
592-602816	4/24/2024	16:45 Readings	PID	SC23030324C7	Normal	0.1
592-602816	4/24/2024	16:44 Readings	PID	SC23030324C7	Normal	0.1
592-602816	4/24/2024	16:43 Readings	PID	SC23030324C7	Normal	0
592-602816	4/24/2024	16:42 Readings	PID	SC23030324C7	Normal	0.5
592-602816	4/24/2024	16:41 Readings	PID	SC23030324C7	Normal	0.3
592-602816	4/24/2024	16:40 Readings	PID	SC23030324C7	Normal	0
592-602816	4/24/2024	16:39 Readings	PID	SC23030324C7	Normal	0.1

592-602816	4/24/2024	16:38 Readings	PID	SC23030324C7	Normal	0.3
592-602816	4/24/2024	16:37 Readings	PID	SC23030324C7	Normal	0.1
592-602816	4/24/2024	16:36 Readings	PID	SC23030324C7	Normal	0.2
592-602816	4/24/2024	16:35 Readings	PID	SC23030324C7	Normal	0.3
592-602816	4/24/2024	16:34 Readings	PID	SC23030324C7	Normal	0.1
592-602816	4/24/2024	16:33 Readings	PID	SC23030324C7	Normal	0.1
592-602816	4/24/2024	16:32 Readings	PID	SC23030324C7	Normal	0.1
592-602816	4/24/2024	16:31 Readings	PID	SC23030324C7	Normal	0
592-602816	4/24/2024	16:30 Readings	PID	SC23030324C7	Normal	0.1
592-602816	4/24/2024	16:29 Readings	PID	SC23030324C7	Normal	0
592-602816	4/24/2024	16:28 Readings	PID	SC23030324C7	Normal	0.1
592-602816	4/24/2024	16:27 Readings	PID	SC23030324C7	Normal	0.1
592-602816	4/24/2024	16:26 Readings	PID	SC23030324C7	Normal	0.1
592-602816	4/24/2024	16:25 Readings	PID	SC23030324C7	Normal	0
592-602816	4/24/2024	16:24 Readings	PID	SC23030324C7	Normal	0.1
592-602816	4/24/2024	16:23 Readings	PID	SC23030324C7	Normal	0
592-602816	4/24/2024	16:22 Readings	PID	SC23030324C7	Normal	0
592-602816	4/24/2024	16:21 Readings	PID	SC23030324C7	Normal	0.1
592-602816	4/24/2024	16:20 Readings	PID	SC23030324C7	Normal	0
592-602816	4/24/2024	16:19 Readings	PID	SC23030324C7	Normal	0
592-602816	4/24/2024	16:18 Readings	PID	SC23030324C7	Normal	0.1
592-602816	4/24/2024	16:17 Readings	PID	SC23030324C7	Normal	0.1
592-602816	4/24/2024	16:16 Readings	PID	SC23030324C7	Normal	0.1
592-602816	4/24/2024	16:15 Readings	PID	SC23030324C7	Normal	0.1
592-602816	4/24/2024	16:14 Readings	PID	SC23030324C7	Normal	0.1
592-602816	4/24/2024	16:13 Readings	PID	SC23030324C7	Normal	0.1
592-602816	4/24/2024	16:12 Readings	PID	SC23030324C7	Normal	0.1
592-602816	4/24/2024	16:11 Readings	PID	SC23030324C7	Normal	0.1
592-602816	4/24/2024	16:10 Readings	PID	SC23030324C7	Normal	0.1
592-602816	4/24/2024	16:09 Readings	PID	SC23030324C7	Normal	0.1
592-602816	4/24/2024	16:08 Readings	PID	SC23030324C7	Normal	0.1
592-602816	4/24/2024	16:07 Readings	PID	SC23030324C7	Normal	0.1
592-602816	4/24/2024	16:06 Readings	PID	SC23030324C7	Normal	0.1

592-602816	4/24/2024	14:59 Readings	PID	SC23030324C7	Normal	0
592-602816	4/24/2024	14:58 Readings	PID	SC23030324C7	Normal	0
592-602816	4/24/2024	14:57 Readings	PID	SC23030324C7	Normal	0
592-602816	4/24/2024	14:56 Readings	PID	SC23030324C7	Normal	0
592-602816	4/24/2024	14:55 Readings	PID	SC23030324C7	Normal	0
592-602816	4/24/2024	14:54 Readings	PID	SC23030324C7	Normal	0
592-602816	4/24/2024	14:53 Readings	PID	SC23030324C7	Normal	0
592-602816	4/24/2024	14:52 Readings	PID	SC23030324C7	Normal	0.1
592-602816	4/24/2024	14:51 Readings	PID	SC23030324C7	Normal	0
592-602816	4/24/2024	14:50 Readings	PID	SC23030324C7	Normal	0.1
592-602816	4/24/2024	14:49 Readings	PID	SC23030324C7	Normal	0
592-602816	4/24/2024	14:48 Readings	PID	SC23030324C7	Normal	0
592-602816	4/24/2024	14:47 Readings	PID	SC23030324C7	Normal	0
592-602816	4/24/2024	14:46 Readings	PID	SC23030324C7	Normal	0.1
592-602816	4/24/2024	14:45 Readings	PID	SC23030324C7	Normal	0.1
592-602816	4/24/2024	14:44 Readings	PID	SC23030324C7	Normal	0.1
592-602816	4/24/2024	14:43 Readings	PID	SC23030324C7	Normal	0.1
592-602816	4/24/2024	14:42 Readings	PID	SC23030324C7	Normal	0.1
592-602816	4/24/2024	14:41 Readings	PID	SC23030324C7	Normal	0.1
592-602816	4/24/2024	14:40 Readings	PID	SC23030324C7	Normal	0.1
592-602816	4/24/2024	14:39 Readings	PID	SC23030324C7	Normal	0.1
592-602816	4/24/2024	14:38 Readings	PID	SC23030324C7	Normal	0.1
592-602816	4/24/2024	14:37 Readings	PID	SC23030324C7	Normal	0.1
592-602816	4/24/2024	14:36 Readings	PID	SC23030324C7	Normal	0.1
592-602816	4/24/2024	14:35 Readings	PID	SC23030324C7	Normal	0.1
592-602816	4/24/2024	14:34 Readings	PID	SC23030324C7	Normal	0.1
592-602816	4/24/2024	14:33 Readings	PID	SC23030324C7	Normal	0.1
592-602816	4/24/2024	14:32 Readings	PID	SC23030324C7	Normal	0.1
592-602816	4/24/2024	14:31 Readings	PID	SC23030324C7	Normal	0.1
592-602816	4/24/2024	14:30 Readings	PID	SC23030324C7	Normal	0.2
592-602816	4/24/2024	14:29 Readings	PID	SC23030324C7	Normal	0.2
592-602816	4/24/2024	14:28 Readings	PID	SC23030324C7	Normal	0.2
592-602816	4/24/2024	14:27 Readings	PID	SC23030324C7	Normal	0.2

592-602816	4/24/2024	13:53 Readings	PID	SC23030324C7	Normal	0.1
592-602816	4/24/2024	13:52 Readings	PID	SC23030324C7	Normal	0.1
592-602816	4/24/2024	13:51 Readings	PID	SC23030324C7	Normal	0.1
592-602816	4/24/2024	13:50 Readings	PID	SC23030324C7	Normal	0.1
592-602816	4/24/2024	13:49 Readings	PID	SC23030324C7	Normal	0.2
592-602816	4/24/2024	13:48 Readings	PID	SC23030324C7	Normal	0.2
592-602816	4/24/2024	13:47 Readings	PID	SC23030324C7	Normal	0.2
592-602816	4/24/2024	13:46 Readings	PID	SC23030324C7	Normal	0.2
592-602816	4/24/2024	13:45 Readings	PID	SC23030324C7	Normal	0.2
592-602816	4/24/2024	13:44 Readings	PID	SC23030324C7	Normal	0.2
592-602816	4/24/2024	13:43 Readings	PID	SC23030324C7	Normal	0.2
592-602816	4/24/2024	13:42 Readings	PID	SC23030324C7	Normal	0.2
592-602816	4/24/2024	13:41 Readings	PID	SC23030324C7	Normal	0.2
592-602816	4/24/2024	13:40 Readings	PID	SC23030324C7	Normal	0.2
592-602816	4/24/2024	13:39 Readings	PID	SC23030324C7	Normal	0.2
592-602816	4/24/2024	13:38 Readings	PID	SC23030324C7	Normal	0.2
592-602816	4/24/2024	13:37 Readings	PID	SC23030324C7	Normal	0.3
592-602816	4/24/2024	13:36 Readings	PID	SC23030324C7	Normal	0.8
592-602816	4/24/2024	13:35 Readings	PID	SC23030324C7	Normal	0.6
592-602816	4/24/2024	13:34 Readings	PID	SC23030324C7	Normal	0.4
592-602816	4/24/2024	13:33 Readings	PID	SC23030324C7	Normal	0.2
592-602816	4/24/2024	13:32 Readings	PID	SC23030324C7	Normal	0.2
592-602816	4/24/2024	13:31 Readings	PID	SC23030324C7	Normal	0.2
592-602816	4/24/2024	13:30 Readings	PID	SC23030324C7	Normal	0.2
592-602816	4/24/2024	13:29 Readings	PID	SC23030324C7	Normal	0.2
592-602816	4/24/2024	13:28 Readings	PID	SC23030324C7	Normal	0.3
592-602816	4/24/2024	13:27 Readings	PID	SC23030324C7	Normal	0.2
592-602816	4/24/2024	13:26 Readings	PID	SC23030324C7	Normal	0.3
592-602816	4/24/2024	13:25 Readings	PID	SC23030324C7	Normal	0.3
592-602816	4/24/2024	13:24 Readings	PID	SC23030324C7	Normal	0.3
592-602816	4/24/2024	13:23 Readings	PID	SC23030324C7	Normal	0.3
592-602816	4/24/2024	13:22 Readings	PID	SC23030324C7	Normal	0.3
592-602816	4/24/2024	13:21 Readings	PID	SC23030324C7	Normal	0.3

592-602816	4/24/2024	11:08 Readings	PID	SC23030324C7	Normal	0.1
592-602816	4/24/2024	11:07 Readings	PID	SC23030324C7	Normal	0.1
592-602816	4/24/2024	11:06 Readings	PID	SC23030324C7	Normal	0.1
592-602816	4/24/2024	11:05 Readings	PID	SC23030324C7	Normal	0.1
592-602816	4/24/2024	11:04 Readings	PID	SC23030324C7	Normal	0.1
592-602816	4/24/2024	11:03 Readings	PID	SC23030324C7	Normal	0.1
592-602816	4/24/2024	11:02 Readings	PID	SC23030324C7	Normal	0
592-602816	4/24/2024	11:01 Readings	PID	SC23030324C7	Normal	0
592-602816	4/24/2024	11:00 Readings	PID	SC23030324C7	Normal	0.1
592-602816	4/24/2024	10:59 Readings	PID	SC23030324C7	Normal	0.1
592-602816	4/24/2024	10:58 Readings	PID	SC23030324C7	Normal	0
592-602816	4/24/2024	10:57 Readings	PID	SC23030324C7	Normal	0.1
592-602816	4/24/2024	10:56 Readings	PID	SC23030324C7	Normal	0.1
592-602816	4/24/2024	10:55 Readings	PID	SC23030324C7	Normal	0.1
592-602816	4/24/2024	10:54 Readings	PID	SC23030324C7	Normal	0.1
592-602816	4/24/2024	10:53 Readings	PID	SC23030324C7	Normal	0.1
592-602816	4/24/2024	10:52 Readings	PID	SC23030324C7	Normal	0.1
592-602816	4/24/2024	10:51 Readings	PID	SC23030324C7	Normal	0.1
592-602816	4/24/2024	10:50 Readings	PID	SC23030324C7	Normal	0.1
592-602816	4/24/2024	10:49 Readings	PID	SC23030324C7	Normal	0.1
592-602816	4/24/2024	10:48 Readings	PID	SC23030324C7	Normal	0.1
592-602816	4/24/2024	10:47 Readings	PID	SC23030324C7	Normal	0.1
592-602816	4/24/2024	10:46 Readings	PID	SC23030324C7	Normal	0.1
592-602816	4/24/2024	10:45 Readings	PID	SC23030324C7	Normal	0.1
592-602816	4/24/2024	10:44 Readings	PID	SC23030324C7	Normal	0.1
592-602816	4/24/2024	10:43 Readings	PID	SC23030324C7	Normal	0.1
592-602816	4/24/2024	10:42 Readings	PID	SC23030324C7	Normal	0.1
592-602816	4/24/2024	10:41 Readings	PID	SC23030324C7	Normal	0.1
592-602816	4/24/2024	10:40 Readings	PID	SC23030324C7	Normal	0.1
592-602816	4/24/2024	10:39 Readings	PID	SC23030324C7	Normal	0.1
592-602816	4/24/2024	10:38 Readings	PID	SC23030324C7	Normal	0.1
592-602816	4/24/2024	10:37 Readings	PID	SC23030324C7	Normal	0.1
592-602816	4/24/2024	10:36 Readings	PID	SC23030324C7	Normal	0.1

592-602816	4/24/2024	10:35 Readings	PID	SC23030324C7	Normal	0.1
592-602816	4/24/2024	10:34 Readings	PID	SC23030324C7	Normal	0.1
592-602816	4/24/2024	10:33 Readings	PID	SC23030324C7	Normal	0.1
592-602816	4/24/2024	10:32 Readings	PID	SC23030324C7	Normal	0.1
592-602816	4/24/2024	10:31 Readings	PID	SC23030324C7	Normal	0.1
592-602816	4/24/2024	10:30 Readings	PID	SC23030324C7	Normal	0.1
592-602816	4/24/2024	10:29 Readings	PID	SC23030324C7	Normal	0.1
592-602816	4/24/2024	10:28 Readings	PID	SC23030324C7	Normal	0.1
592-602816	4/24/2024	10:27 Readings	PID	SC23030324C7	Normal	0.1
592-602816	4/24/2024	10:26 Readings	PID	SC23030324C7	Normal	0.1
592-602816	4/24/2024	10:25 Readings	PID	SC23030324C7	Normal	0.1
592-602816	4/24/2024	10:24 Readings	PID	SC23030324C7	Normal	0.1
592-602816	4/24/2024	10:23 Readings	PID	SC23030324C7	Normal	0.1
592-602816	4/24/2024	10:22 Readings	PID	SC23030324C7	Normal	0.1
592-602816	4/24/2024	10:21 Readings	PID	SC23030324C7	Normal	0.1
592-602816	4/24/2024	10:20 Readings	PID	SC23030324C7	Normal	0.1
592-602816	4/24/2024	10:19 Readings	PID	SC23030324C7	Normal	0.1
592-602816	4/24/2024	10:18 Readings	PID	SC23030324C7	Normal	0.1
592-602816	4/24/2024	10:17 Readings	PID	SC23030324C7	Normal	0.1
592-602816	4/24/2024	10:16 Readings	PID	SC23030324C7	Normal	0.1
592-602816	4/24/2024	10:15 Readings	PID	SC23030324C7	Normal	0.2
592-602816	4/24/2024	10:14 Readings	PID	SC23030324C7	Normal	0.2
592-602816	4/24/2024	10:13 Readings	PID	SC23030324C7	Normal	0.2
592-602816	4/24/2024	10:12 Readings	PID	SC23030324C7	Normal	0.2
592-602816	4/24/2024	10:11 Readings	PID	SC23030324C7	Normal	0.2
592-602816	4/24/2024	10:10 Readings	PID	SC23030324C7	Normal	0.2
592-602816	4/24/2024	10:09 Readings	PID	SC23030324C7	Normal	0.2
592-602816	4/24/2024	10:08 Readings	PID	SC23030324C7	Normal	0.3
592-602816	4/24/2024	10:07 Readings	PID	SC23030324C7	Normal	0.2
592-602816	4/24/2024	10:06 Readings	PID	SC23030324C7	Normal	0.2
592-602816	4/24/2024	10:05 Readings	PID	SC23030324C7	Normal	0.4
592-602816	4/24/2024	10:04 Readings	PID	SC23030324C7	Normal	0.5
592-602816	4/24/2024	10:03 Readings	PID	SC23030324C7	Normal	0.4

592-602816	4/24/2024	10:02 Readings	PID	SC23030324C7	Normal	0.4
592-602816	4/24/2024	10:01 Readings	PID	SC23030324C7	Normal	0.4
592-602816	4/24/2024	10:00 Readings	PID	SC23030324C7	Normal	0.4
592-602816	4/24/2024	9:59 Readings	PID	SC23030324C7	Normal	0.4
592-602816	4/24/2024	9:58 Readings	PID	SC23030324C7	Normal	0.6
592-602816	4/24/2024	9:57 Readings	PID	SC23030324C7	Normal	0.2
592-602816	4/24/2024	9:56 Readings	PID	SC23030324C7	Normal	0.6
592-602816	4/24/2024	9:55 Readings	PID	SC23030324C7	Normal	0.4
592-602816	4/24/2024	9:54 Readings	PID	SC23030324C7	Normal	0.2
592-602816	4/24/2024	9:53 Readings	PID	SC23030324C7	Normal	0.1
592-602816	4/24/2024	9:52 Readings	PID	SC23030324C7	Normal	0.1
592-602816	4/24/2024	9:51 Readings	PID	SC23030324C7	Normal	0.1
592-602816	4/24/2024	9:50 Readings	PID	SC23030324C7	Normal	0.1
592-602816	4/24/2024	9:49 Readings	PID	SC23030324C7	Normal	0.2
592-602816	4/24/2024	9:48 Readings	PID	SC23030324C7	Normal	0.3
592-602816	4/24/2024	9:47 Readings	PID	SC23030324C7	Normal	0.1
592-602816	4/24/2024	9:46 Readings	PID	SC23030324C7	Normal	0
592-602816	4/24/2024	9:45 Readings	PID	SC23030324C7	Normal	0.1
592-602816	4/24/2024	9:44 Readings	PID	SC23030324C7	Normal	0.1
592-602816	4/24/2024	9:43 Readings	PID	SC23030324C7	Normal	0.1
592-602816	4/24/2024	9:42 Readings	PID	SC23030324C7	Normal	0
592-602816	4/24/2024	9:41 Readings	PID	SC23030324C7	Normal	0
592-602816	4/24/2024	9:40 Readings	PID	SC23030324C7	Normal	0
592-602816	4/24/2024	9:39 Readings	PID	SC23030324C7	Normal	0
592-602816	4/24/2024	9:38 Readings	PID	SC23030324C7	Normal	0
592-602816	4/24/2024	9:37 Readings	PID	SC23030324C7	Normal	0
592-602816	4/24/2024	9:36 Readings	PID	SC23030324C7	Normal	0
592-602816	4/24/2024	9:35 Readings	PID	SC23030324C7	Normal	0
592-602816	4/24/2024	9:34 Readings	PID	SC23030324C7	Normal	0
592-602816	4/24/2024	9:33 Readings	PID	SC23030324C7	Normal	0
592-602816	4/24/2024	9:32 Readings	PID	SC23030324C7	Normal	0
592-602816	4/24/2024	9:31 Readings	PID	SC23030324C7	Normal	0
592-602816	4/24/2024	9:30 Readings	PID	SC23030324C7	Normal	0

592-602816	4/24/2024	9:29 Readings	PID	SC23030324C7	Normal	0
592-602816	4/24/2024	9:28 Readings	PID	SC23030324C7	Normal	0
592-602816	4/24/2024	9:27 Readings	PID	SC23030324C7	Normal	0
592-602816	4/24/2024	9:26 Readings	PID	SC23030324C7	Normal	0
592-602816	4/24/2024	9:25 Readings	PID	SC23030324C7	Normal	0
592-602816	4/24/2024	9:24 Readings	PID	SC23030324C7	Normal	0
592-602816	4/24/2024	9:23 Readings	PID	SC23030324C7	Normal	0
592-602816	4/24/2024	9:22 Readings	PID	SC23030324C7	Normal	0
592-602816	4/24/2024	9:21 Readings	PID	SC23030324C7	Normal	0
592-602816	4/24/2024	9:20 Readings	PID	SC23030324C7	Normal	0
592-602816	4/24/2024	9:19 Readings	PID	SC23030324C7	Normal	0
592-602816	4/24/2024	9:18 Readings	PID	SC23030324C7	Normal	0
592-602816	4/24/2024	9:17 Readings	PID	SC23030324C7	Normal	0
592-602816	4/24/2024	9:16 Readings	PID	SC23030324C7	Normal	0
592-602816	4/24/2024	9:15 Readings	PID	SC23030324C7	Normal	0
592-602816	4/24/2024	9:14 Readings	PID	SC23030324C7	Normal	0
592-602816	4/24/2024	9:13 Readings	PID	SC23030324C7	Normal	0
592-602816	4/24/2024	9:12 Readings	PID	SC23030324C7	Normal	0
592-602816	4/24/2024	9:11 Readings	PID	SC23030324C7	Normal	0
592-602816	4/24/2024	9:10 Readings	PID	SC23030324C7	Normal	0
592-602816	4/24/2024	9:09 Readings	PID	SC23030324C7	Normal	0
592-602816	4/24/2024	9:08 Readings	PID	SC23030324C7	Normal	0.1
592-602816	4/24/2024	9:07 Readings	PID	SC23030324C7	Normal	0.1
592-602816	4/24/2024	9:06 Readings	PID	SC23030324C7	Normal	0.1
592-602816	4/24/2024	9:05 Readings	PID	SC23030324C7	Normal	0
592-602816	4/24/2024	9:04 Readings	PID	SC23030324C7	Normal	0
592-602816	4/24/2024	9:03 Readings	PID	SC23030324C7	Normal	0
592-602816	4/24/2024	9:02 Readings	PID	SC23030324C7	Normal	0.1
592-602816	4/24/2024	9:01 Readings	PID	SC23030324C7	Normal	0
592-602816	4/24/2024	9:00 Readings	PID	SC23030324C7	Normal	0
592-602816	4/24/2024	8:59 Readings	PID	SC23030324C7	Normal	0
592-602816	4/24/2024	8:58 Readings	PID	SC23030324C7	Normal	0
592-602816	4/24/2024	8:57 Readings	PID	SC23030324C7	Normal	0

592-602816	4/24/2024	8:23 Readings	PID	SC23030324C7	Normal	0
592-602816	4/24/2024	8:22 Readings	PID	SC23030324C7	Normal	0
592-602816	4/24/2024	8:21 Readings	PID	SC23030324C7	Normal	0
592-602816	4/24/2024	8:20 Readings	PID	SC23030324C7	Normal	0.1
592-602816	4/24/2024	8:19 Readings	PID	SC23030324C7	Normal	0
592-602816	4/24/2024	8:18 Readings	PID	SC23030324C7	Normal	0
592-602816	4/24/2024	8:17 Readings	PID	SC23030324C7	Normal	0
592-602816	4/24/2024	8:16 Readings	PID	SC23030324C7	Normal	0
592-602816	4/24/2024	8:15 Readings	PID	SC23030324C7	Normal	0
592-602816	4/24/2024	8:14 Readings	PID	SC23030324C7	Normal	0
592-602816	4/24/2024	8:13 Readings	PID	SC23030324C7	Normal	0
592-602816	4/24/2024	8:12 Readings	PID	SC23030324C7	Normal	0
592-602816	4/24/2024	8:11 Readings	PID	SC23030324C7	Normal	0
592-602816	4/24/2024	8:10 Readings	PID	SC23030324C7	Normal	0.1
592-602816	4/24/2024	8:09 Readings	PID	SC23030324C7	Normal	0
592-602816	4/24/2024	8:08 Readings	PID	SC23030324C7	Normal	0
592-602816	4/24/2024	8:07 Readings	PID	SC23030324C7	Normal	0
592-602816	4/24/2024	8:06 Readings	PID	SC23030324C7	Normal	0
592-602816	4/24/2024	8:05 Readings	PID	SC23030324C7	Normal	0
592-602816	4/24/2024	8:04 Readings	PID	SC23030324C7	Normal	0
592-602816	4/24/2024	8:03 Readings	PID	SC23030324C7	Normal	0
592-602816	4/24/2024	8:02 Readings	PID	SC23030324C7	Normal	0.1
592-602816	4/24/2024	8:01 Readings	PID	SC23030324C7	Normal	0.1
592-602816	4/24/2024	8:00 Readings	PID	SC23030324C7	Normal	0.2
592-602816	4/24/2024	7:59 Readings	PID	SC23030324C7	Normal	0.4
592-602816	4/24/2024	7:58 Readings	PID	SC23030324C7	Normal	0
592-602816	4/24/2024	7:57 Readings	PID	SC23030324C7	Normal	0
592-602816	4/24/2024	7:56 Readings	PID	SC23030324C7	Normal	0
592-602816	4/24/2024	7:55 Readings	PID	SC23030324C7	Normal	0
592-602816	4/24/2024	7:54 Readings	PID	SC23030324C7	Normal	0
592-602816	4/24/2024	7:53 Readings	PID	SC23030324C7	Normal	0
592-602816	4/24/2024	7:52 Readings	PID	SC23030324C7	Normal	0
592-602816	4/24/2024	7:51 Readings	PID	SC23030324C7	Normal	0

592-602816	4/24/2024	6:44 Readings	PID	SC23030324C7	Normal	0
592-602816	4/24/2024	6:43 Readings	PID	SC23030324C7	Normal	0
592-602816	4/24/2024	6:42 Readings	PID	SC23030324C7	Normal	0
592-602816	4/24/2024	6:41 Readings	PID	SC23030324C7	Normal	0
592-602816	4/24/2024	CONFIG	PID	SC23030324C7		

Instrument Name	DustTrak DRX
Model Number	8533
Serial Number	8533181205
Firmware Version	3.1
Calibration Date	5/31/2023
Test Name	MANUAL_005
Test Start Time	6:36:36 AM
Test Start Date	4/24/2024
Test Length [D:H:M]	0:11:13
Test Interval [M:S]	1:00
PM1 Average [mg/m3]	0.067
PM1 Minimum [mg/m3]	0.007
PM1 Maximum [mg/m3]	0.562
PM1 TWA [mg/m3]	0.09
Photometric User Cal	1
Size Correction User Cal	1
Flow User Cal	0
Errors	
Number of Samples	673

Elapsed Time [s]	PM1 [mg/m3]	Alarms	Errors
6:36	0.161		
6:37	0.012		
6:38	0.01		
6:39	0.01		
6:40	0.01		
6:41	0.01		
6:42	0.009		
6:43	0.017		
6:44	0.017		
6:45	0.012		
6:46	0.012		
6:47	0.011		
6:48	0.027		
6:49	0.024		
6:50	0.039		
6:51	0.023		
6:52	0.023		
6:53	0.027		
6:54	0.029		
6:55	0.025		
6:56	0.014		
6:57	0.013		
6:58	0.015		

6:59	0.016
7:00	0.019
7:01	0.016
7:02	0.013
7:03	0.02
7:04	0.01
7:05	0.013
7:06	0.021
7:07	0.013
7:08	0.024
7:09	0.02
7:10	0.015
7:11	0.019
7:12	0.067
7:13	0.077
7:14	0.108
7:15	0.038
7:16	0.016
7:17	0.035
7:18	0.027
7:19	0.027
7:20	0.026
7:21	0.086
7:22	0.091
7:23	0.057
7:24	0.043
7:25	0.043
7:26	0.145
7:27	0.197
7:28	0.12
7:29	0.275
7:30	0.12
7:31	0.179
7:32	0.165
7:33	0.109
7:34	0.105
7:35	0.236
7:36	0.282
7:37	0.108
7:38	0.087
7:39	0.088
7:40	0.088
7:41	0.066
7:42	0.304

7:43	0.483
7:44	0.108
7:45	0.452
7:46	0.102
7:47	0.297
7:48	0.071
7:49	0.028
7:50	0.019
7:51	0.022
7:52	0.039
7:53	0.179
7:54	0.255
7:55	0.333
7:56	0.196
7:57	0.156
7:58	0.476
7:59	0.562
8:00	0.334
8:01	0.058
8:02	0.071
8:03	0.038
8:04	0.026
8:05	0.25
8:06	0.189
8:07	0.337
8:08	0.112
8:09	0.175
8:10	0.133
8:11	0.02
8:12	0.014
8:13	0.013
8:14	0.014
8:15	0.013
8:16	0.013
8:17	0.015
8:18	0.015
8:19	0.041
8:20	0.036
8:21	0.017
8:22	0.017
8:23	0.015
8:24	0.013
8:25	0.012
8:26	0.02

8:27	0.018
8:28	0.015
8:29	0.013
8:30	0.015
8:31	0.012
8:32	0.015
8:33	0.01
8:34	0.012
8:35	0.011
8:36	0.011
8:37	0.011
8:38	0.017
8:39	0.013
8:40	0.019
8:41	0.02
8:42	0.014
8:43	0.014
8:44	0.014
8:45	0.017
8:46	0.014
8:47	0.014
8:48	0.016
8:49	0.019
8:50	0.024
8:51	0.018
8:52	0.022
8:53	0.013
8:54	0.013
8:55	0.013
8:56	0.014
8:57	0.018
8:58	0.022
8:59	0.014
9:00	0.013
9:01	0.012
9:02	0.013
9:03	0.012
9:04	0.013
9:05	0.012
9:06	0.012
9:07	0.013
9:08	0.013
9:09	0.014
9:10	0.012

9:11	0.012
9:12	0.014
9:13	0.014
9:14	0.015
9:15	0.013
9:16	0.013
9:17	0.017
9:18	0.017
9:19	0.014
9:20	0.013
9:21	0.013
9:22	0.014
9:23	0.014
9:24	0.014
9:25	0.018
9:26	0.017
9:27	0.017
9:28	0.015
9:29	0.015
9:30	0.015
9:31	0.015
9:32	0.02
9:33	0.019
9:34	0.018
9:35	0.016
9:36	0.018
9:37	0.019
9:38	0.018
9:39	0.021
9:40	0.032
9:41	0.022
9:42	0.019
9:43	0.021
9:44	0.018
9:45	0.031
9:46	0.019
9:47	0.021
9:48	0.018
9:49	0.016
9:50	0.051
9:51	0.019
9:52	0.03
9:53	0.018
9:54	0.018

9:55	0.019
9:56	0.024
9:57	0.017
9:58	0.017
9:59	0.016
10:00	0.016
10:01	0.021
10:02	0.017
10:03	0.022
10:04	0.017
10:05	0.022
10:06	0.02
10:07	0.018
10:08	0.018
10:09	0.028
10:10	0.018
10:11	0.017
10:12	0.017
10:13	0.016
10:14	0.017
10:15	0.016
10:16	0.025
10:17	0.019
10:18	0.025
10:19	0.029
10:20	0.028
10:21	0.02
10:22	0.02
10:23	0.019
10:24	0.019
10:25	0.019
10:26	0.019
10:27	0.02
10:28	0.019
10:29	0.022
10:30	0.02
10:31	0.019
10:32	0.04
10:33	0.03
10:34	0.028
10:35	0.021
10:36	0.02
10:37	0.02
10:38	0.02

10:39	0.02
10:40	0.019
10:41	0.032
10:42	0.024
10:43	0.022
10:44	0.019
10:45	0.022
10:46	0.02
10:47	0.023
10:48	0.021
10:49	0.018
10:50	0.018
10:51	0.021
10:52	0.02
10:53	0.021
10:54	0.02
10:55	0.024
10:56	0.021
10:57	0.02
10:58	0.021
10:59	0.027
11:00	0.043
11:01	0.05
11:02	0.022
11:03	0.021
11:04	0.019
11:05	0.029
11:06	0.029
11:07	0.093
11:08	0.072
11:09	0.037
11:10	0.049
11:11	0.027
11:12	0.029
11:13	0.041
11:14	0.023
11:15	0.023
11:16	0.021
11:17	0.021
11:18	0.021
11:19	0.025
11:20	0.025
11:21	0.025
11:22	0.037

11:23	0.032
11:24	0.021
11:25	0.025
11:26	0.023
11:27	0.021
11:28	0.023
11:29	0.022
11:30	0.021
11:31	0.02
11:32	0.03
11:33	0.021
11:34	0.019
11:35	0.018
11:36	0.021
11:37	0.024
11:38	0.024
11:39	0.026
11:40	0.023
11:41	0.022
11:42	0.022
11:43	0.022
11:44	0.032
11:45	0.021
11:46	0.021
11:47	0.022
11:48	0.023
11:49	0.019
11:50	0.052
11:51	0.022
11:52	0.019
11:53	0.02
11:54	0.022
11:55	0.023
11:56	0.022
11:57	0.018
11:58	0.019
11:59	0.021
12:00	0.02
12:01	0.017
12:02	0.016
12:03	0.016
12:04	0.015
12:05	0.015
12:06	0.015

12:07	0.015
12:08	0.015
12:09	0.014
12:10	0.015
12:11	0.014
12:12	0.016
12:13	0.016
12:14	0.016
12:15	0.014
12:16	0.016
12:17	0.018
12:18	0.016
12:19	0.024
12:20	0.02
12:21	0.017
12:22	0.014
12:23	0.013
12:24	0.014
12:25	0.022
12:26	0.016
12:27	0.015
12:28	0.016
12:29	0.016
12:30	0.014
12:31	0.014
12:32	0.016
12:33	0.015
12:34	0.017
12:35	0.014
12:36	0.013
12:37	0.013
12:38	0.021
12:39	0.026
12:40	0.018
12:41	0.017
12:42	0.026
12:43	0.021
12:44	0.018
12:45	0.017
12:46	0.014
12:47	0.019
12:48	0.015
12:49	0.016
12:50	0.022

12:51	0.015
12:52	0.013
12:53	0.016
12:54	0.014
12:55	0.014
12:56	0.014
12:57	0.015
12:58	0.016
12:59	0.014
13:00	0.014
13:01	0.015
13:02	0.014
13:03	0.015
13:04	0.014
13:05	0.017
13:06	0.019
13:07	0.018
13:08	0.012
13:09	0.013
13:10	0.015
13:11	0.016
13:12	0.016
13:13	0.013
13:14	0.015
13:15	0.016
13:16	0.019
13:17	0.026
13:18	0.015
13:19	0.012
13:20	0.013
13:21	0.014
13:22	0.02
13:23	0.014
13:24	0.026
13:25	0.019
13:26	0.029
13:27	0.026
13:28	0.018
13:29	0.027
13:30	0.022
13:31	0.014
13:32	0.016
13:33	0.014
13:34	0.023

13:35	0.017
13:36	0.019
13:37	0.03
13:38	0.017
13:39	0.017
13:40	0.013
13:41	0.023
13:42	0.014
13:43	0.027
13:44	0.015
13:45	0.028
13:46	0.02
13:47	0.025
13:48	0.032
13:49	0.019
13:50	0.063
13:51	0.016
13:52	0.012
13:53	0.027
13:54	0.014
13:55	0.018
13:56	0.033
13:57	0.025
13:58	0.016
13:59	0.015
14:00	0.019
14:01	0.013
14:02	0.018
14:03	0.024
14:04	0.018
14:05	0.014
14:06	0.013
14:07	0.014
14:08	0.023
14:09	0.011
14:10	0.011
14:11	0.012
14:12	0.012
14:13	0.014
14:14	0.013
14:15	0.016
14:16	0.013
14:17	0.013
14:18	0.012

14:19	0.014
14:20	0.016
14:21	0.043
14:22	0.031
14:23	0.023
14:24	0.03
14:25	0.021
14:26	0.017
14:27	0.016
14:28	0.01
14:29	0.012
14:30	0.013
14:31	0.013
14:32	0.013
14:33	0.023
14:34	0.024
14:35	0.018
14:36	0.016
14:37	0.016
14:38	0.025
14:39	0.019
14:40	0.025
14:41	0.016
14:42	0.014
14:43	0.015
14:44	0.012
14:45	0.012
14:46	0.011
14:47	0.011
14:48	0.01
14:49	0.011
14:50	0.01
14:51	0.01
14:52	0.01
14:53	0.026
14:54	0.013
14:55	0.014
14:56	0.009
14:57	0.009
14:58	0.008
14:59	0.008
15:00	0.008
15:01	0.008
15:02	0.008

15:03	0.008
15:04	0.008
15:05	0.008
15:06	0.007
15:07	0.008
15:08	0.008
15:09	0.008
15:10	0.008
15:11	0.007
15:12	0.008
15:13	0.008
15:14	0.008
15:15	0.008
15:16	0.008
15:17	0.008
15:18	0.008
15:19	0.008
15:20	0.008
15:21	0.009
15:22	0.009
15:23	0.009
15:24	0.009
15:25	0.01
15:26	0.009
15:27	0.009
15:28	0.01
15:29	0.008
15:30	0.008
15:31	0.008
15:32	0.008
15:33	0.007
15:34	0.007
15:35	0.008
15:36	0.007
15:37	0.007
15:38	0.008
15:39	0.007
15:40	0.008
15:41	0.007
15:42	0.007
15:43	0.008
15:44	0.008
15:45	0.007
15:46	0.008

15:47	0.008
15:48	0.008
15:49	0.007
15:50	0.007
15:51	0.007
15:52	0.007
15:53	0.007
15:54	0.008
15:55	0.03
15:56	0.009
15:57	0.171
15:58	0.034
15:59	0.007
16:00	0.007
16:01	0.007
16:02	0.009
16:03	0.012
16:04	0.009
16:05	0.008
16:06	0.007
16:07	0.007
16:08	0.008
16:09	0.007
16:10	0.008
16:11	0.007
16:12	0.009
16:13	0.007
16:14	0.007
16:15	0.008
16:16	0.009
16:17	0.01
16:18	0.009
16:19	0.008
16:20	0.01
16:21	0.009
16:22	0.009
16:23	0.008
16:24	0.009
16:25	0.008
16:26	0.013
16:27	0.008
16:28	0.009
16:29	0.015
16:30	0.009

16:31	0.012
16:32	0.009
16:33	0.008
16:34	0.009
16:35	0.008
16:36	0.008
16:37	0.009
16:38	0.008
16:39	0.009
16:40	0.008
16:41	0.009
16:42	0.008
16:43	0.008
16:44	0.008
16:45	0.008
16:46	0.007
16:47	0.008
16:48	0.007
16:49	0.009
16:50	0.008
16:51	0.008
16:52	0.008
16:53	0.008
16:54	0.009
16:55	0.008
16:56	0.008
16:57	0.009
16:58	0.009
16:59	0.009
17:00	0.008
17:01	0.01
17:02	0.01
17:03	0.009
17:04	0.009
17:05	0.011
17:06	0.008
17:07	0.008
17:08	0.008
17:09	0.009
17:10	0.007
17:11	0.01
17:12	0.009
17:13	0.009
17:14	0.007

17:15	0.01
17:16	0.007
17:17	0.007
17:18	0.007
17:19	0.008
17:20	0.007
17:21	0.007
17:22	0.007
17:23	0.008
17:24	0.008
17:25	0.008
17:26	0.008
17:27	0.007
17:28	0.009
17:29	0.014
17:30	0.008
17:31	0.01
17:32	0.013
17:33	0.009
17:34	0.009
17:35	0.007
17:36	0.008
17:37	0.008
17:38	0.008
17:39	0.007
17:40	0.008
17:41	0.008
17:42	0.008
17:43	0.007
17:44	0.007
17:45	0.008
17:46	0.007
17:47	0.007
17:48	0.009

Device Serial No	Log Date	Log Time	Log Type	Sensor 1 Type	Sensor 1 Serial Number	Sensor 1 Status	Sensor 1 Gas Reading
592-600871	4/24/2024	17:48	Readings	PID	SC23030408A8	Normal	0
592-600871	4/24/2024	17:47	Readings	PID	SC23030408A8	Normal	0
592-600871	4/24/2024	17:46	Readings	PID	SC23030408A8	Normal	0
592-600871	4/24/2024	17:45	Readings	PID	SC23030408A8	Normal	0
592-600871	4/24/2024	17:44	Readings	PID	SC23030408A8	Normal	0
592-600871	4/24/2024	17:43	Readings	PID	SC23030408A8	Normal	0
592-600871	4/24/2024	17:42	Readings	PID	SC23030408A8	Normal	0
592-600871	4/24/2024	17:41	Readings	PID	SC23030408A8	Normal	0
592-600871	4/24/2024	17:40	Readings	PID	SC23030408A8	Normal	0
592-600871	4/24/2024	17:39	Readings	PID	SC23030408A8	Normal	0
592-600871	4/24/2024	17:38	Readings	PID	SC23030408A8	Normal	0
592-600871	4/24/2024	17:37	Readings	PID	SC23030408A8	Normal	0
592-600871	4/24/2024	17:36	Readings	PID	SC23030408A8	Normal	0
592-600871	4/24/2024	17:35	Readings	PID	SC23030408A8	Normal	0
592-600871	4/24/2024	17:34	Readings	PID	SC23030408A8	Normal	0
592-600871	4/24/2024	17:33	Readings	PID	SC23030408A8	Normal	0
592-600871	4/24/2024	17:32	Readings	PID	SC23030408A8	Normal	0
592-600871	4/24/2024	17:31	Readings	PID	SC23030408A8	Normal	0
592-600871	4/24/2024	17:30	Readings	PID	SC23030408A8	Normal	0
592-600871	4/24/2024	17:29	Readings	PID	SC23030408A8	Normal	0
592-600871	4/24/2024	17:28	Readings	PID	SC23030408A8	Normal	0
592-600871	4/24/2024	17:27	Readings	PID	SC23030408A8	Normal	0
592-600871	4/24/2024	17:26	Readings	PID	SC23030408A8	Normal	0
592-600871	4/24/2024	17:25	Readings	PID	SC23030408A8	Normal	0
592-600871	4/24/2024	17:24	Readings	PID	SC23030408A8	Normal	0
592-600871	4/24/2024	17:23	Readings	PID	SC23030408A8	Normal	0
592-600871	4/24/2024	17:22	Readings	PID	SC23030408A8	Normal	0
592-600871	4/24/2024	17:21	Readings	PID	SC23030408A8	Normal	0
592-600871	4/24/2024	17:20	Readings	PID	SC23030408A8	Normal	0
592-600871	4/24/2024	17:19	Readings	PID	SC23030408A8	Normal	0
592-600871	4/24/2024	17:18	Readings	PID	SC23030408A8	Normal	0
592-600871	4/24/2024	17:17	Readings	PID	SC23030408A8	Normal	0

592-600871	4/24/2024	10:07 Readings	PID	SC23030408A8	Normal	0
592-600871	4/24/2024	10:06 Readings	PID	SC23030408A8	Normal	0
592-600871	4/24/2024	10:05 Readings	PID	SC23030408A8	Normal	0
592-600871	4/24/2024	10:04 Readings	PID	SC23030408A8	Normal	0
592-600871	4/24/2024	10:03 Readings	PID	SC23030408A8	Normal	0
592-600871	4/24/2024	10:02 Readings	PID	SC23030408A8	Normal	0
592-600871	4/24/2024	10:01 Readings	PID	SC23030408A8	Normal	0
592-600871	4/24/2024	10:00 Readings	PID	SC23030408A8	Normal	0
592-600871	4/24/2024	9:59 Readings	PID	SC23030408A8	Normal	0
592-600871	4/24/2024	9:58 Readings	PID	SC23030408A8	Normal	0
592-600871	4/24/2024	9:57 Readings	PID	SC23030408A8	Normal	0
592-600871	4/24/2024	9:56 Readings	PID	SC23030408A8	Normal	0
592-600871	4/24/2024	9:55 Readings	PID	SC23030408A8	Normal	0
592-600871	4/24/2024	9:54 Readings	PID	SC23030408A8	Normal	0
592-600871	4/24/2024	9:53 Readings	PID	SC23030408A8	Normal	0
592-600871	4/24/2024	9:52 Readings	PID	SC23030408A8	Normal	0
592-600871	4/24/2024	9:51 Readings	PID	SC23030408A8	Normal	0
592-600871	4/24/2024	9:50 Readings	PID	SC23030408A8	Normal	0
592-600871	4/24/2024	9:49 Readings	PID	SC23030408A8	Normal	0
592-600871	4/24/2024	9:48 Readings	PID	SC23030408A8	Normal	0.1
592-600871	4/24/2024	9:47 Readings	PID	SC23030408A8	Normal	0
592-600871	4/24/2024	9:46 Readings	PID	SC23030408A8	Normal	0
592-600871	4/24/2024	9:45 Readings	PID	SC23030408A8	Normal	0
592-600871	4/24/2024	9:44 Readings	PID	SC23030408A8	Normal	0
592-600871	4/24/2024	9:43 Readings	PID	SC23030408A8	Normal	0
592-600871	4/24/2024	9:42 Readings	PID	SC23030408A8	Normal	0
592-600871	4/24/2024	9:41 Readings	PID	SC23030408A8	Normal	0
592-600871	4/24/2024	9:40 Readings	PID	SC23030408A8	Normal	0
592-600871	4/24/2024	9:39 Readings	PID	SC23030408A8	Normal	0
592-600871	4/24/2024	9:38 Readings	PID	SC23030408A8	Normal	0
592-600871	4/24/2024	9:37 Readings	PID	SC23030408A8	Normal	0
592-600871	4/24/2024	9:36 Readings	PID	SC23030408A8	Normal	0
592-600871	4/24/2024	9:35 Readings	PID	SC23030408A8	Normal	0

592-600871	4/24/2024	8:28 Readings	PID	SC23030408A8	Normal	0
592-600871	4/24/2024	8:27 Readings	PID	SC23030408A8	Normal	0
592-600871	4/24/2024	8:26 Readings	PID	SC23030408A8	Normal	0
592-600871	4/24/2024	8:25 Readings	PID	SC23030408A8	Normal	0
592-600871	4/24/2024	8:24 Readings	PID	SC23030408A8	Normal	0
592-600871	4/24/2024	8:23 Readings	PID	SC23030408A8	Normal	0
592-600871	4/24/2024	8:22 Readings	PID	SC23030408A8	Normal	0
592-600871	4/24/2024	8:21 Readings	PID	SC23030408A8	Normal	0
592-600871	4/24/2024	8:20 Readings	PID	SC23030408A8	Normal	0
592-600871	4/24/2024	8:19 Readings	PID	SC23030408A8	Normal	0
592-600871	4/24/2024	8:18 Readings	PID	SC23030408A8	Normal	0
592-600871	4/24/2024	8:17 Readings	PID	SC23030408A8	Normal	0
592-600871	4/24/2024	8:16 Readings	PID	SC23030408A8	Normal	0
592-600871	4/24/2024	8:15 Readings	PID	SC23030408A8	Normal	0
592-600871	4/24/2024	8:14 Readings	PID	SC23030408A8	Normal	0
592-600871	4/24/2024	8:13 Readings	PID	SC23030408A8	Normal	0
592-600871	4/24/2024	8:12 Readings	PID	SC23030408A8	Normal	0
592-600871	4/24/2024	8:11 Readings	PID	SC23030408A8	Normal	0
592-600871	4/24/2024	8:10 Readings	PID	SC23030408A8	Normal	0.2
592-600871	4/24/2024	8:09 Readings	PID	SC23030408A8	Normal	0.4
592-600871	4/24/2024	8:08 Readings	PID	SC23030408A8	Normal	0.6
592-600871	4/24/2024	8:07 Readings	PID	SC23030408A8	Normal	0.1
592-600871	4/24/2024	8:06 Readings	PID	SC23030408A8	Normal	0.7
592-600871	4/24/2024	8:05 Readings	PID	SC23030408A8	Normal	0.2
592-600871	4/24/2024	8:04 Readings	PID	SC23030408A8	Normal	0
592-600871	4/24/2024	8:03 Readings	PID	SC23030408A8	Normal	0.1
592-600871	4/24/2024	8:02 Readings	PID	SC23030408A8	Normal	0.1
592-600871	4/24/2024	8:01 Readings	PID	SC23030408A8	Normal	0.1
592-600871	4/24/2024	8:00 Readings	PID	SC23030408A8	Normal	0.6
592-600871	4/24/2024	7:59 Readings	PID	SC23030408A8	Normal	0.7
592-600871	4/24/2024	7:58 Readings	PID	SC23030408A8	Normal	0.1
592-600871	4/24/2024	7:57 Readings	PID	SC23030408A8	Normal	0
592-600871	4/24/2024	7:56 Readings	PID	SC23030408A8	Normal	0

592-600871	4/24/2024	7:55 Readings	PID	SC23030408A8	Normal	0
592-600871	4/24/2024	7:54 Readings	PID	SC23030408A8	Normal	0.1
592-600871	4/24/2024	7:53 Readings	PID	SC23030408A8	Normal	0
592-600871	4/24/2024	7:52 Readings	PID	SC23030408A8	Normal	0
592-600871	4/24/2024	7:51 Readings	PID	SC23030408A8	Normal	0
592-600871	4/24/2024	7:50 Readings	PID	SC23030408A8	Normal	0.1
592-600871	4/24/2024	7:49 Readings	PID	SC23030408A8	Normal	0
592-600871	4/24/2024	7:48 Readings	PID	SC23030408A8	Normal	0.1
592-600871	4/24/2024	7:47 Readings	PID	SC23030408A8	Normal	0
592-600871	4/24/2024	7:46 Readings	PID	SC23030408A8	Normal	0.1
592-600871	4/24/2024	7:45 Readings	PID	SC23030408A8	Normal	0.1
592-600871	4/24/2024	7:44 Readings	PID	SC23030408A8	Normal	0.1
592-600871	4/24/2024	7:43 Readings	PID	SC23030408A8	Normal	0.1
592-600871	4/24/2024	7:42 Readings	PID	SC23030408A8	Normal	0.1
592-600871	4/24/2024	7:41 Readings	PID	SC23030408A8	Normal	0.2
592-600871	4/24/2024	7:40 Readings	PID	SC23030408A8	Normal	0.4
592-600871	4/24/2024	7:39 Readings	PID	SC23030408A8	Normal	0.8
592-600871	4/24/2024	7:38 Readings	PID	SC23030408A8	Normal	0.7
592-600871	4/24/2024	7:37 Readings	PID	SC23030408A8	Normal	0.4
592-600871	4/24/2024	7:36 Readings	PID	SC23030408A8	Normal	0.2
592-600871	4/24/2024	7:35 Readings	PID	SC23030408A8	Normal	0.4
592-600871	4/24/2024	7:34 Readings	PID	SC23030408A8	Normal	0.1
592-600871	4/24/2024	7:33 Readings	PID	SC23030408A8	Normal	0.3
592-600871	4/24/2024	7:32 Readings	PID	SC23030408A8	Normal	0.1
592-600871	4/24/2024	7:31 Readings	PID	SC23030408A8	Normal	0.2
592-600871	4/24/2024	7:30 Readings	PID	SC23030408A8	Normal	0.4
592-600871	4/24/2024	7:29 Readings	PID	SC23030408A8	Normal	0.4
592-600871	4/24/2024	7:28 Readings	PID	SC23030408A8	Normal	0.1
592-600871	4/24/2024	7:27 Readings	PID	SC23030408A8	Normal	0.3
592-600871	4/24/2024	7:26 Readings	PID	SC23030408A8	Normal	0.2
592-600871	4/24/2024	7:25 Readings	PID	SC23030408A8	Normal	0.1
592-600871	4/24/2024	7:24 Readings	PID	SC23030408A8	Normal	0.1
592-600871	4/24/2024	7:23 Readings	PID	SC23030408A8	Normal	0.1

592-600871	4/24/2024	7:22 Readings	PID	SC23030408A8	Normal	0.1
592-600871	4/24/2024	7:21 Readings	PID	SC23030408A8	Normal	0.1
592-600871	4/24/2024	7:20 Readings	PID	SC23030408A8	Normal	0
592-600871	4/24/2024	7:19 Readings	PID	SC23030408A8	Normal	0
592-600871	4/24/2024	7:18 Readings	PID	SC23030408A8	Normal	0
592-600871	4/24/2024	7:17 Readings	PID	SC23030408A8	Normal	0
592-600871	4/24/2024	7:16 Readings	PID	SC23030408A8	Normal	0
592-600871	4/24/2024	7:15 Readings	PID	SC23030408A8	Normal	0.1
592-600871	4/24/2024	7:14 Readings	PID	SC23030408A8	Normal	0.1
592-600871	4/24/2024	7:13 Readings	PID	SC23030408A8	Normal	0.1
592-600871	4/24/2024	7:12 Readings	PID	SC23030408A8	Normal	0.1
592-600871	4/24/2024	7:11 Readings	PID	SC23030408A8	Normal	0.1
592-600871	4/24/2024	7:10 Readings	PID	SC23030408A8	Normal	0
592-600871	4/24/2024	7:09 Readings	PID	SC23030408A8	Normal	0
592-600871	4/24/2024	7:08 Readings	PID	SC23030408A8	Normal	0
592-600871	4/24/2024	7:07 Readings	PID	SC23030408A8	Normal	0
592-600871	4/24/2024	7:06 Readings	PID	SC23030408A8	Normal	0
592-600871	4/24/2024	7:05 Readings	PID	SC23030408A8	Normal	0
592-600871	4/24/2024	7:04 Readings	PID	SC23030408A8	Normal	0
592-600871	4/24/2024	7:03 Readings	PID	SC23030408A8	Normal	0
592-600871	4/24/2024	7:02 Readings	PID	SC23030408A8	Normal	0
592-600871	4/24/2024	7:01 Readings	PID	SC23030408A8	Normal	0
592-600871	4/24/2024	7:00 Readings	PID	SC23030408A8	Normal	0.1
592-600871	4/24/2024	6:59 Readings	PID	SC23030408A8	Normal	0.1
592-600871	4/24/2024	6:58 Readings	PID	SC23030408A8	Normal	0.1
592-600871	4/24/2024	6:57 Readings	PID	SC23030408A8	Normal	0.1
592-600871	4/24/2024	6:56 Readings	PID	SC23030408A8	Normal	0.1
592-600871	4/24/2024	6:55 Readings	PID	SC23030408A8	Normal	0.1
592-600871	4/24/2024	6:54 Readings	PID	SC23030408A8	Normal	0.2
592-600871	4/24/2024	6:53 Readings	PID	SC23030408A8	Normal	0.3
592-600871	4/24/2024	6:52 Readings	PID	SC23030408A8	Normal	0.1
592-600871	4/24/2024	6:51 Readings	PID	SC23030408A8	Normal	0
592-600871	4/24/2024	6:50 Readings	PID	SC23030408A8	Normal	0

592-600871	4/24/2024	6:49 Readings	PID	SC23030408A8	Normal	0
592-600871	4/24/2024	6:48 Readings	PID	SC23030408A8	Normal	0
592-600871	4/24/2024	6:47 Readings	PID	SC23030408A8	Normal	0
592-600871	4/24/2024	6:46 Readings	PID	SC23030408A8	Normal	0
592-600871	4/24/2024	6:45 Readings	PID	SC23030408A8	Normal	0
592-600871	4/24/2024	6:44 Readings	PID	SC23030408A8	Normal	0
592-600871	4/24/2024	6:43 Readings	PID	SC23030408A8	Normal	0
592-600871	4/24/2024	6:42 Readings	PID	SC23030408A8	Normal	0
592-600871	4/24/2024	6:41 Readings	PID	SC23030408A8	Normal	0
592-600871	4/24/2024	6:40 Readings	PID	SC23030408A8	Normal	0
592-600871	4/24/2024	6:39 Readings	PID	SC23030408A8	Normal	0
592-600871	4/24/2024	6:38 Readings	PID	SC23030408A8	Normal	0
592-600871	4/24/2024	6:37 Readings	PID	SC23030408A8	Normal	0
592-600871	4/24/2024	6:36 Readings	PID	SC23030408A8	Normal	0
592-600871	4/24/2024	CONFIG	PID	SC23030408A8		