



DAILY STATUS REPORT

Prepared By:

Thomas Jensen

WEATHER	Snow	Rain		Overcast	X	Partly Cloudy	X	Bright Sun	X	Wind
TEMP.	< 32	32-50	X	50-70		70-85		>85		S – 9 MPH

IEC Project No:	13928	NYSDEC BCP Site No:	C224367	Date: 04/25/24
Project:	251 Douglass Street, Brooklyn, NY			

<p>Consultant: Impact Environmental Engineering and Geology, PLLC (IEEG)</p> <p>Time On: 06:30 Time Out: 18:15</p>	<p>Personnel On Site: IEEG (Environmental) – Thomas Jensen Broadway Construction Group - Tom Caporale Cascade Concrete Courses GES WSP- Charlie Lambert</p> <p>Equipment On Site: Minirae 3000 PID, DustTrak II</p>
---	---

Scope of Work: ISS column installation and obstruction removal.

Site Activities:

- Deploy three (3) CAMPs at the Start of the work day;
- Cascade received two (2) deliveries of slag and one (1) delivery of Portland cement;
- Concrete Courses continued to remove obstructions from the southeast portion of the Site; and
 - Cascade drilled **Column 575**, column spec below:
 - The column was 8’ diameter and drilled 36’ deep from Site grade;
 - The column consisted of a total of 19 batches;
 - Cascade drilled **Column 592**, column spec below:
 - The column was 8’ diameter and drilled 36’ deep from Site grade;
 - The column consisted of a total of 23 batches;
 - A hard material was encountered at 33’, cascade attempted to drill through the material from 10:30 to 10:58 but was unsuccessful at reaching terminal depth during downstroke 1. Cascade put new teeth on the auger before downstroke 2 and was successful at reaching terminal depth;
 - Cascade drilled **Column 609**, column spec below:
 - The column was 8’ diameter and drilled 36’ deep from Site grade;
 - The column consisted of a total of 22 batches.

Community Air Monitoring Program (CAMP) - CAMP action level for dust (0.1 mg/m³) and VOCs (5 ppm)

- PID remained at nominal levels throughout the day
- No sustained dust exceedances were observed over a 1-min period during monitoring;
- Startup Upwind Conditions – PID = _0.0_ ppm, Dust = _0.041_ mg/m³ @ 06:40
- High Conditions (Upwind) – PID = _0.0_ ppm, Dust = _0.33_ mg/m³ @ 17:05
- High Conditions (Downwind 1) – PID = _2.4_ ppm @ 09:21, Dust = _0.41_ mg/m³ @ 06:32
- High Conditions (Downwind 2) – PID = _0.9_ ppm @ 14:09, Dust = _0.201_ mg/m³ @ 11:36

Notable Site Conditions:

- Due to the number of obstructions being hit during the drilling of ISS columns, the auger has been damaged. Cascade decided to remove the auger for maintenance at their shop over the weekend. ISS column installation work not planned for 4/26/24.

Planned for the Next Day/Week:

- Continuing to install ISS columns;
- QA/QC ISS Coring scheduled to continue on 4/29; and
- Concrete Courses to continue removing obstructions along the building on the eastern portion of the Site.



PHOTO LOG

251 DOUGLASS STREET, BROOKLYN, NY



Photo 1-
Representative
photo of ISS
column
installation.



Photo 2-
Representative
photo of ATMOS
foam being
sprayed on the
stockpile.



Photo 3-

Representative photo of new stone being laid to refresh the trucking pad.



Photo 4-

Representative photo of Concrete Courses removing obstructions in the southeast corner of the Site.



Photo 5-
Representative
photo of Cascade
removing the
auger off the rig.



SITE PLANS

251 DOUGLASS STREET, BROOKLYN, NY





BUTLER STREET

Legend Extension

- : ISS column installed to terminal depth
- : ISS column unable to be installed to terminal depth
- : Wet mix sample collected from ISS column
- : ISS pilot test column
- : ISS column installed to 51' below site grade
- ▲ : Coring location

ISS columns 575, 592, and 609 on 04/25/2024.

LEGEND

- PROPERTY LINE
- 1500 SFT GRID
- EIGHT FOOT DIA. HYDRAULIC COLUMN (TYP.)
- EIGHT FOOT DIA. INNER COLUMN (TYP.)
- SIX FOOT DIA. COLUMN (TYP.)

PROJECT

NORTH

0' 30' 60'

NOTES:
 1. THE BASE MAP WAS DRAWN FROM A PLAN ENTITLED, ALTA/NSPS LAND TITLE SURVEY, PREPARED BY PERFECT POINT LAND SURVEYING OF BROOKLYN, NY AND WAS RECEIVED ELECTRONICALLY ON APRIL 2023 WITH AN ORIGINAL SCALE: 1" = 20'.

QA/QC CORE GRID PLAN

251 Douglass Street
Brooklyn, New York

Figure No: 04

PROJECT NO.	1908-01
DESIGNED BY	JW
DRAWN BY	JW
CHECKED BY	JY/MS
DATE	02/27/23
SCALE	1" = 20'
REVISIONS	

IMPACT ENVIRONMENTAL

170 KEYLAND COURT
 BOHEMIA, NEW YORK 11716
 TEL (631) 269-8800
 FAX (631) 269-1599



NEVINS STREET

EXISTING 2 STORY BUILDING

DOUGLASS STREET

SCM Report



Project name: Douglass Street BCG ISS Element name: c575a
 Project number

Start date: 04/25/2024

Drilling rig: BG36H_5717

Details		Start time: 12:33 PM	
Max. depth: 38 ft.		End Date: 04/25/2024	
Volume/m 1: 46.26 ft ³		End time: 01:59 PM	
		Production duration: 01:25:31	
		Final depth time: 01:48 PM	
		Total suspension quantity: 536.924 ft ³	

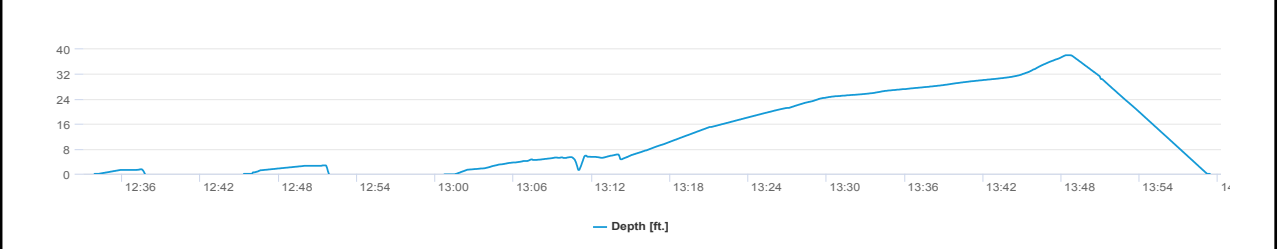
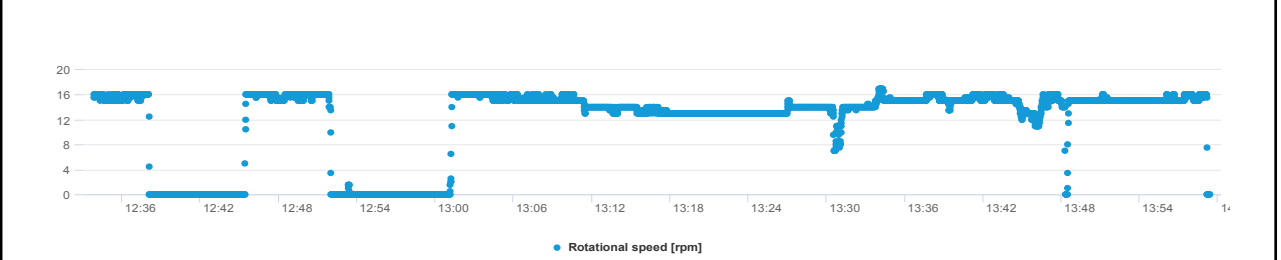
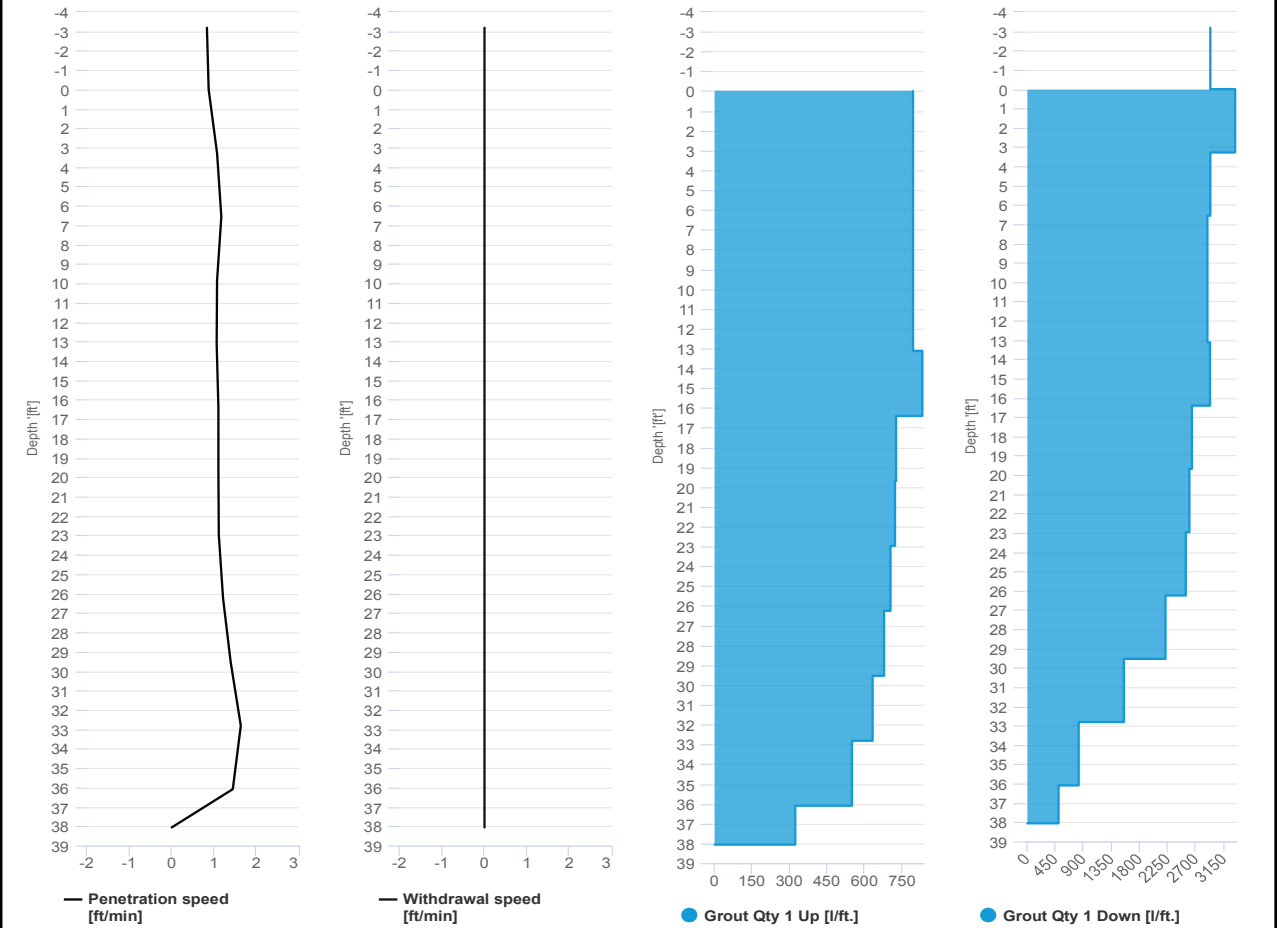

SCM Report



Project name: Douglass Street BCG ISS Element name: c575b
 Project number

Start date: 04/25/2024

Drilling rig: BG36H_5717

Details		Start time: 01:59 PM	
Max. depth: 38.02 ft.		End Date: 04/25/2024	
Volume/m 1: 18.01 ft³		End time: 02:28 PM	
		Production duration: 00:29:02	
		Final depth time: 02:18 PM	
		Total suspension quantity: 209.839 ft³	

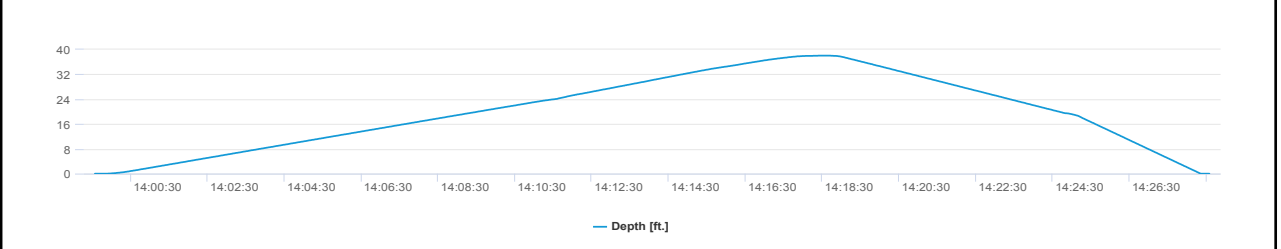
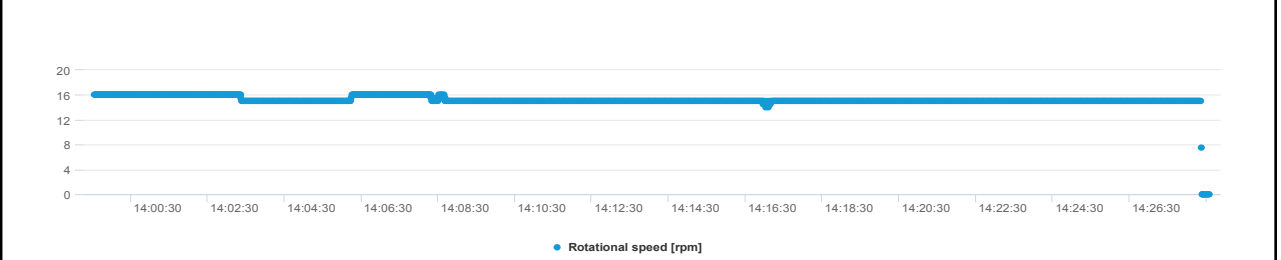
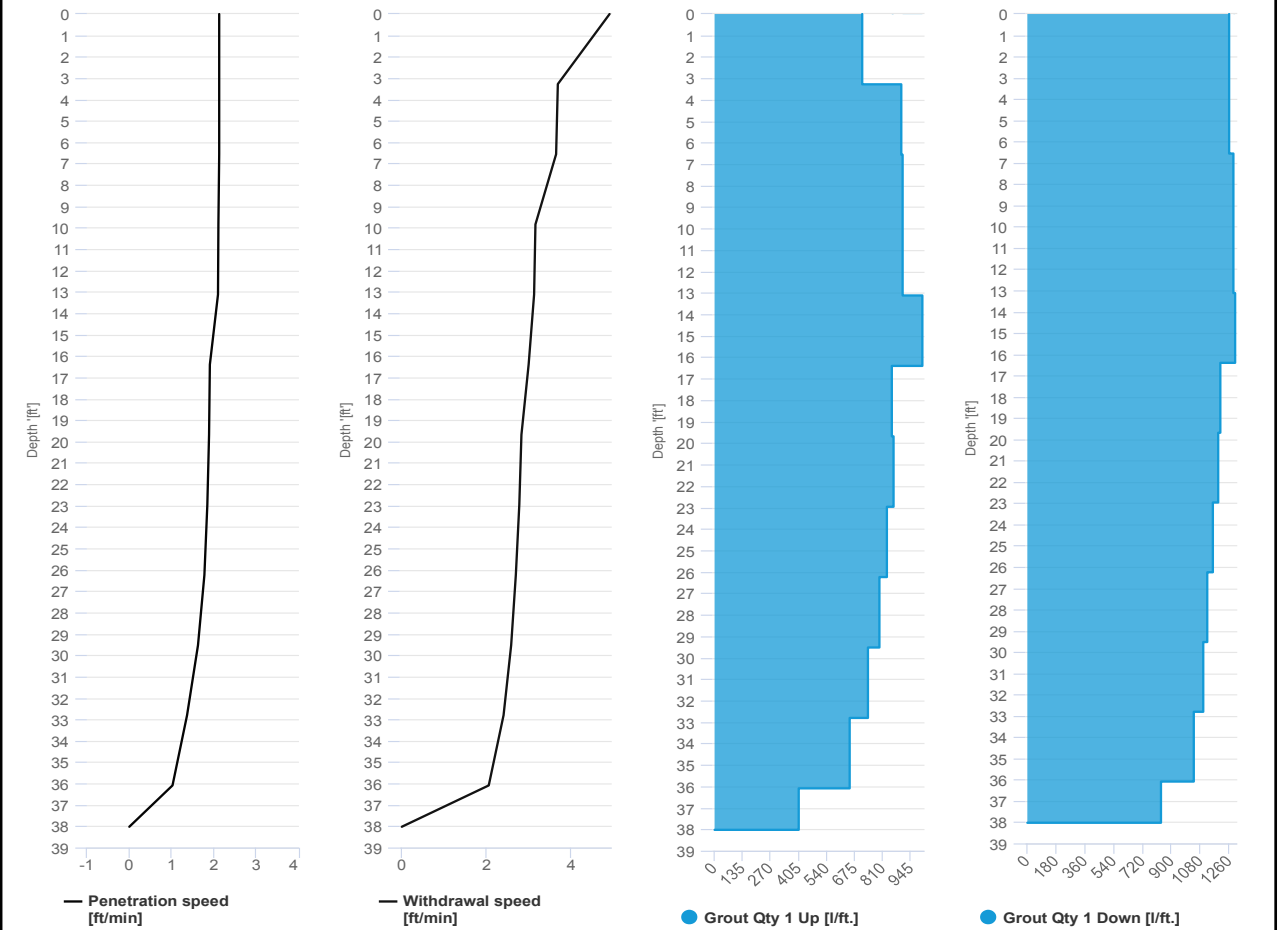

SCM Report



Project name: Douglass Street BCG ISS Element name: c592a
 Project number

Start date: 04/25/2024

Drilling rig: BG36H_5717

Details		Start time	
Max. depth	33.2 ft.	09:43 AM	
Volume/m 1	56.5 ft³	End Date	04/25/2024
		End time	11:07 AM
		Production duration	01:24:09
		Final depth time	10:57 AM
		Total suspension quantity	570.155 ft³

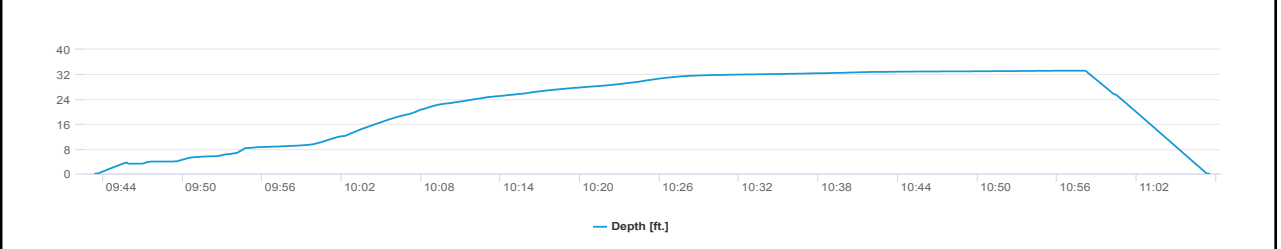
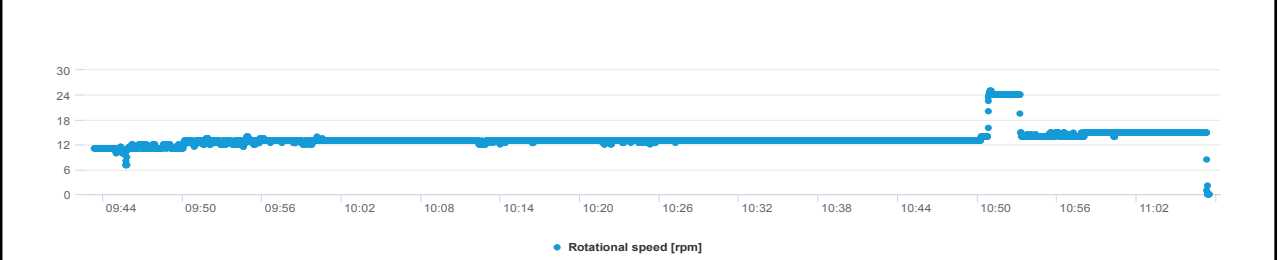
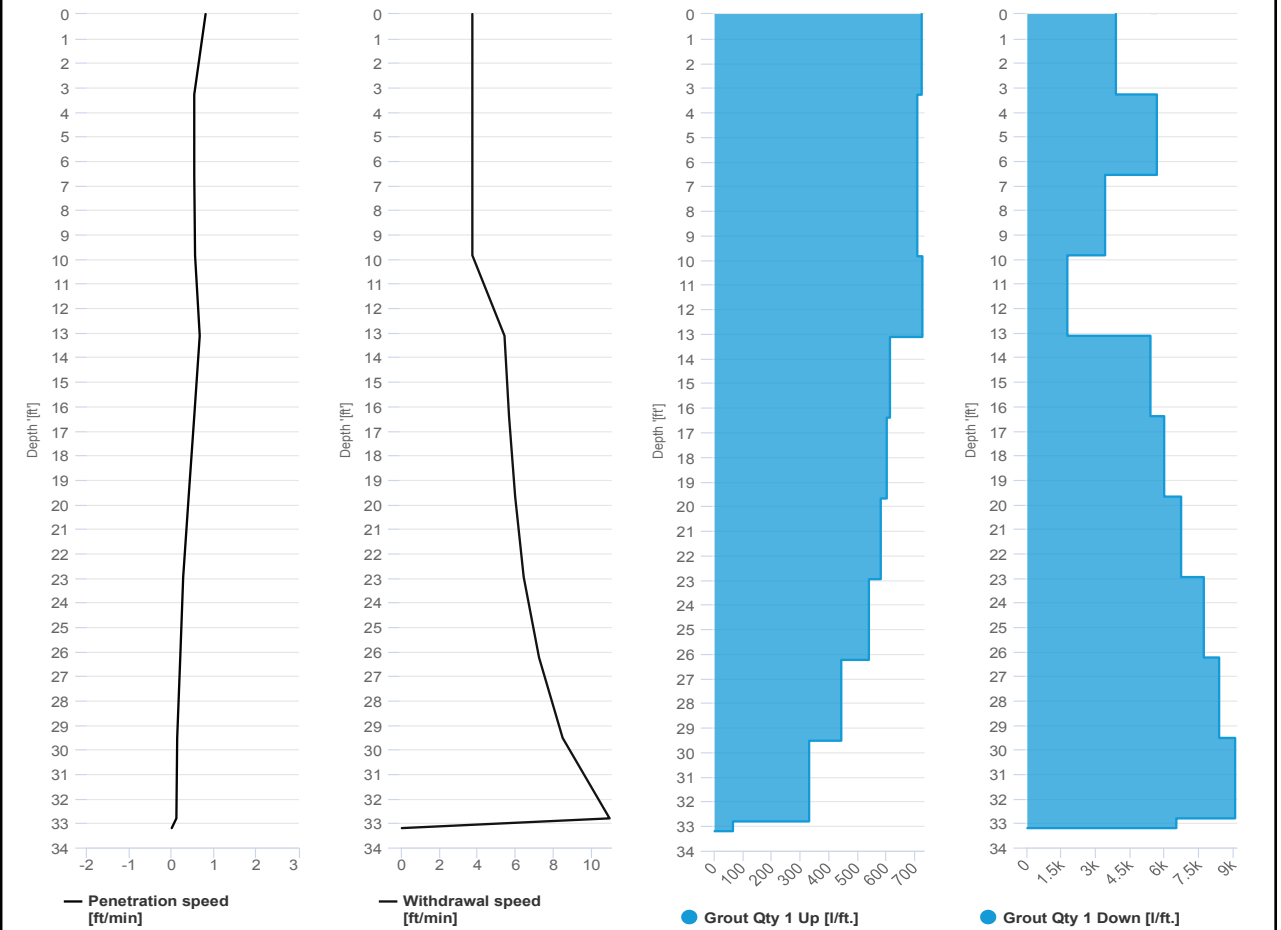

SCM Report



Project name: Douglass Street BCG ISS Element name: c592b
 Project number

Start date: 04/25/2024

Drilling rig: BG36H_5717

Details		Start time	
Max. depth	38 ft.	Start time	11:37 AM
Volume/m 1	31.43 ft³	End Date	04/25/2024
		End time	12:14 PM
		Production duration	00:36:38
		Final depth time	11:57 AM
		Total suspension quantity	363.67 ft³

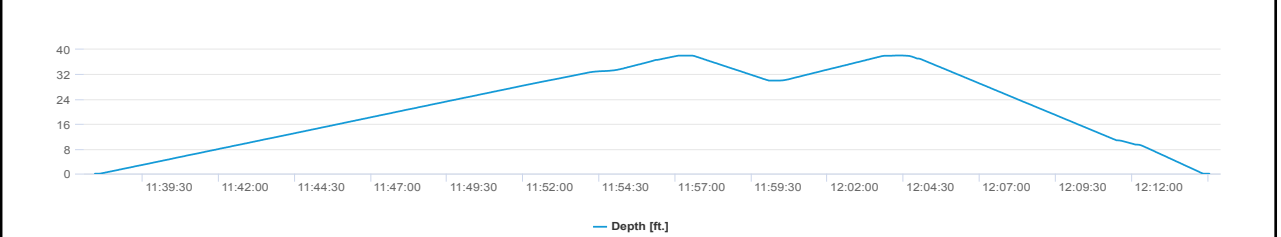
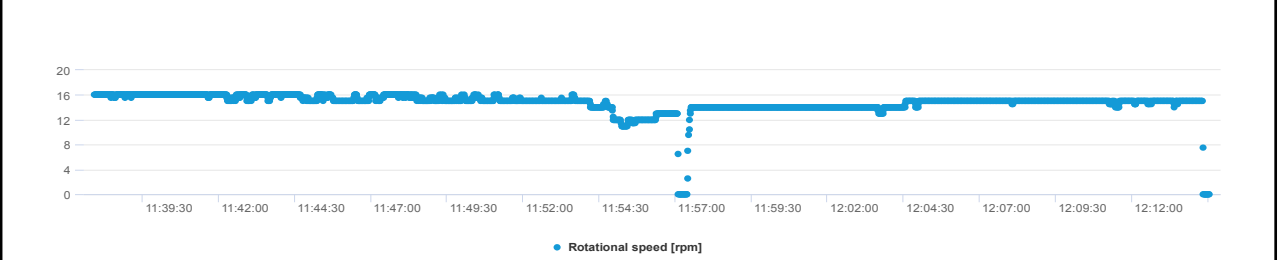
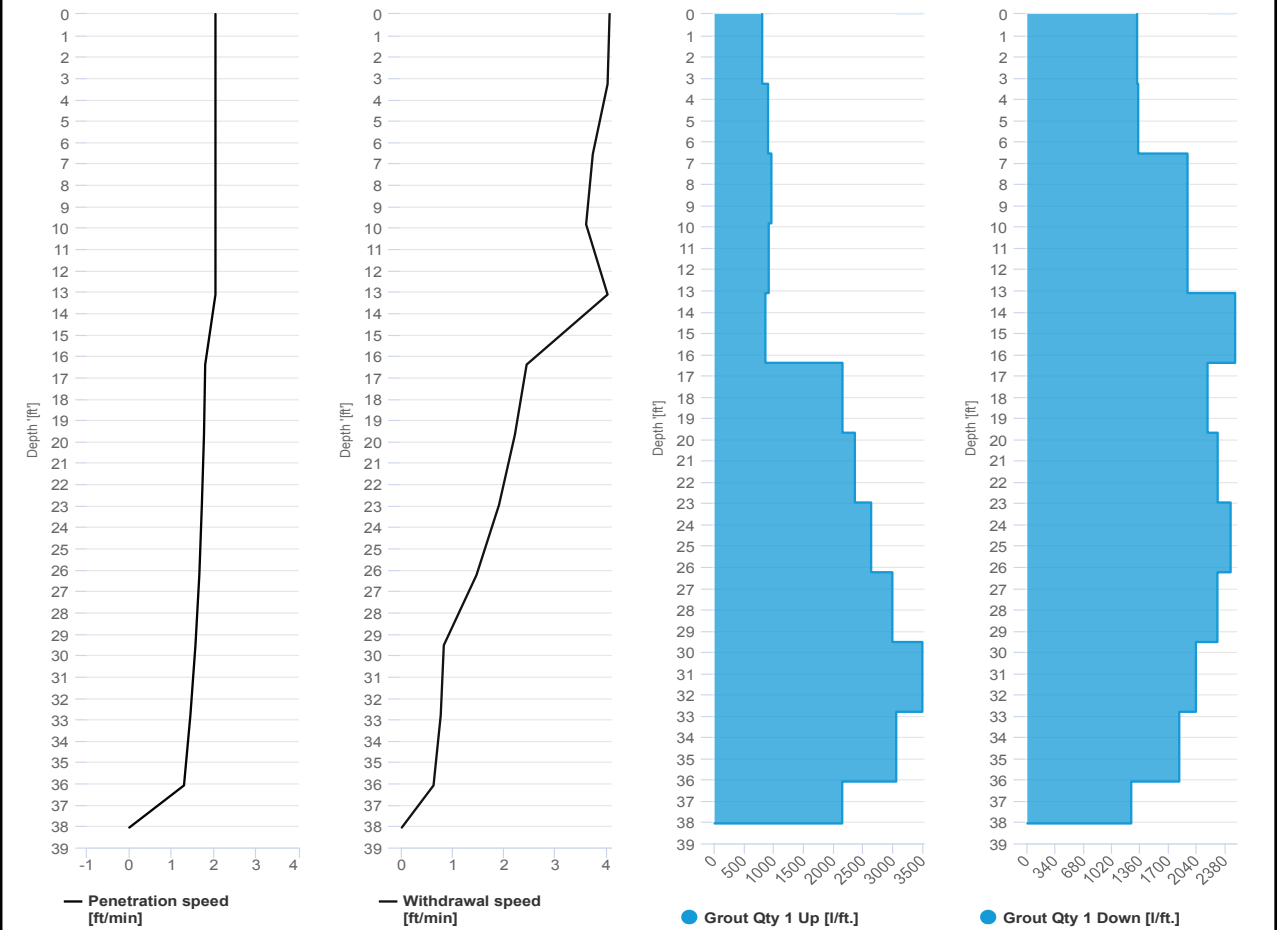

SCM Report



Project name: Douglass Street BCG ISS Element name: c609a
 Project number

Start date: 04/25/2024

Drilling rig: BG36H_5717

Details		Start time	
Max. depth	38 ft.	08:01 AM	
Volume/m 1	50.85 ft³	End Date	04/25/2024
		End time	08:50 AM
		Production duration	00:49:50
		Final depth time	08:39 AM
		Total suspension quantity	591.803 ft³

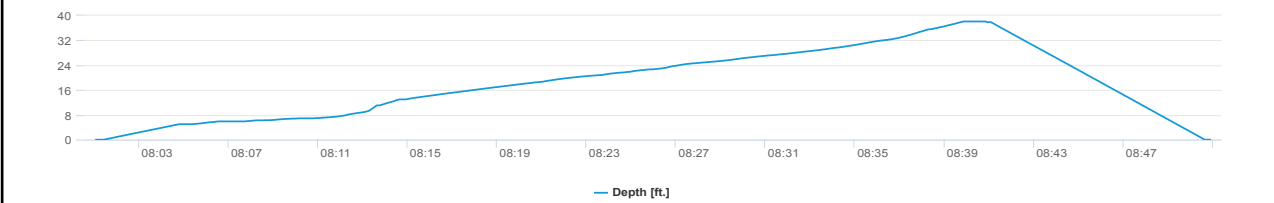
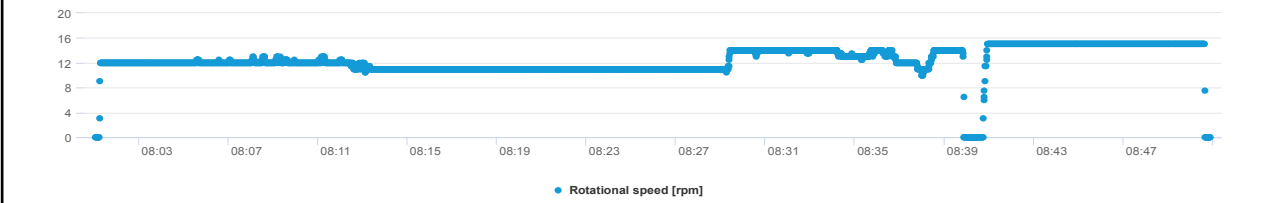
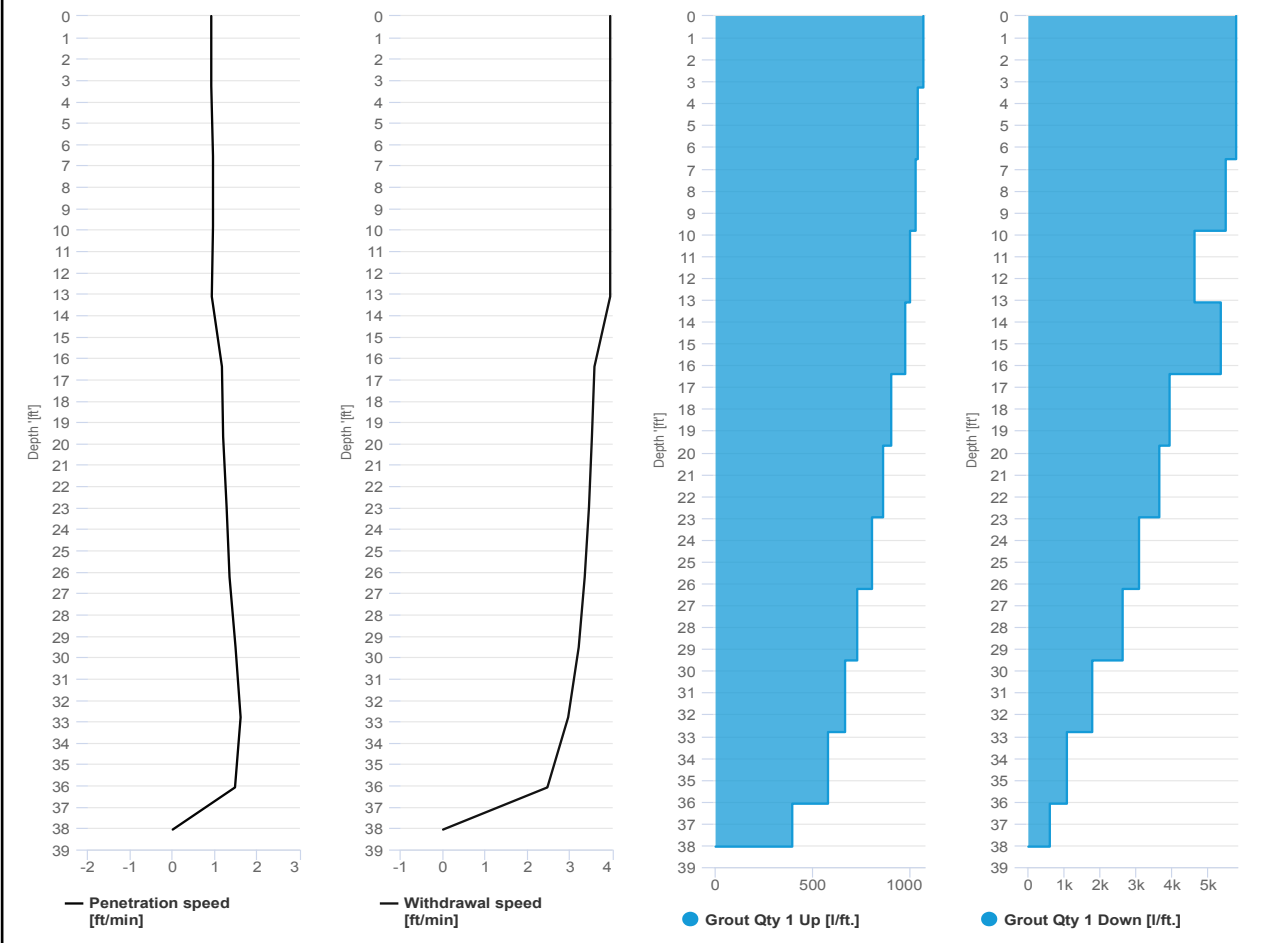

SCM Report



Project name: Douglass Street BCG ISS Element name: c609b
 Project number

Start date: 04/25/2024

Drilling rig: BG36H_5717

Details		Start time: 08:51 AM	
Max. depth: 38.02 ft.		End Date: 04/25/2024	
Volume/m 1: 26.83 ft³		End time: 09:20 AM	
		Production duration: 00:29:34	
		Final depth time: 09:10 AM	
		Total suspension quantity: 310.098 ft³	

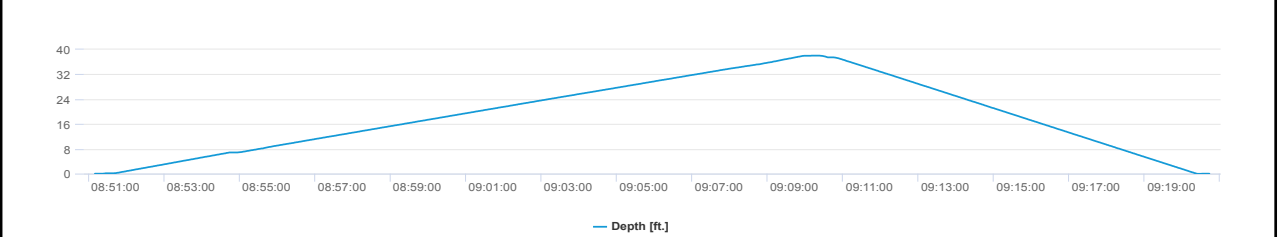
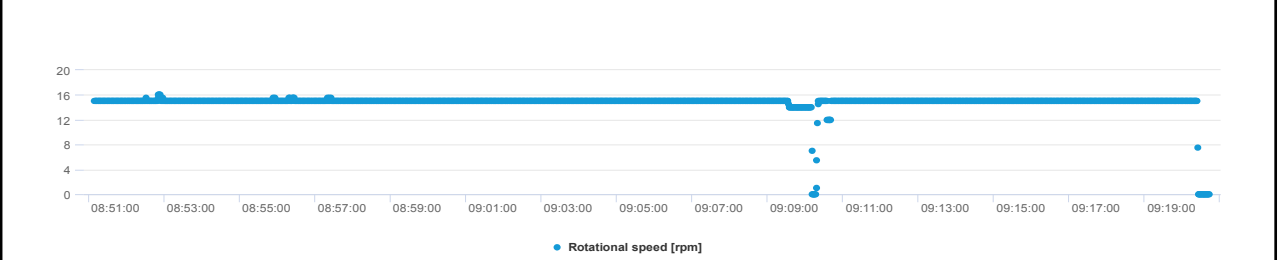
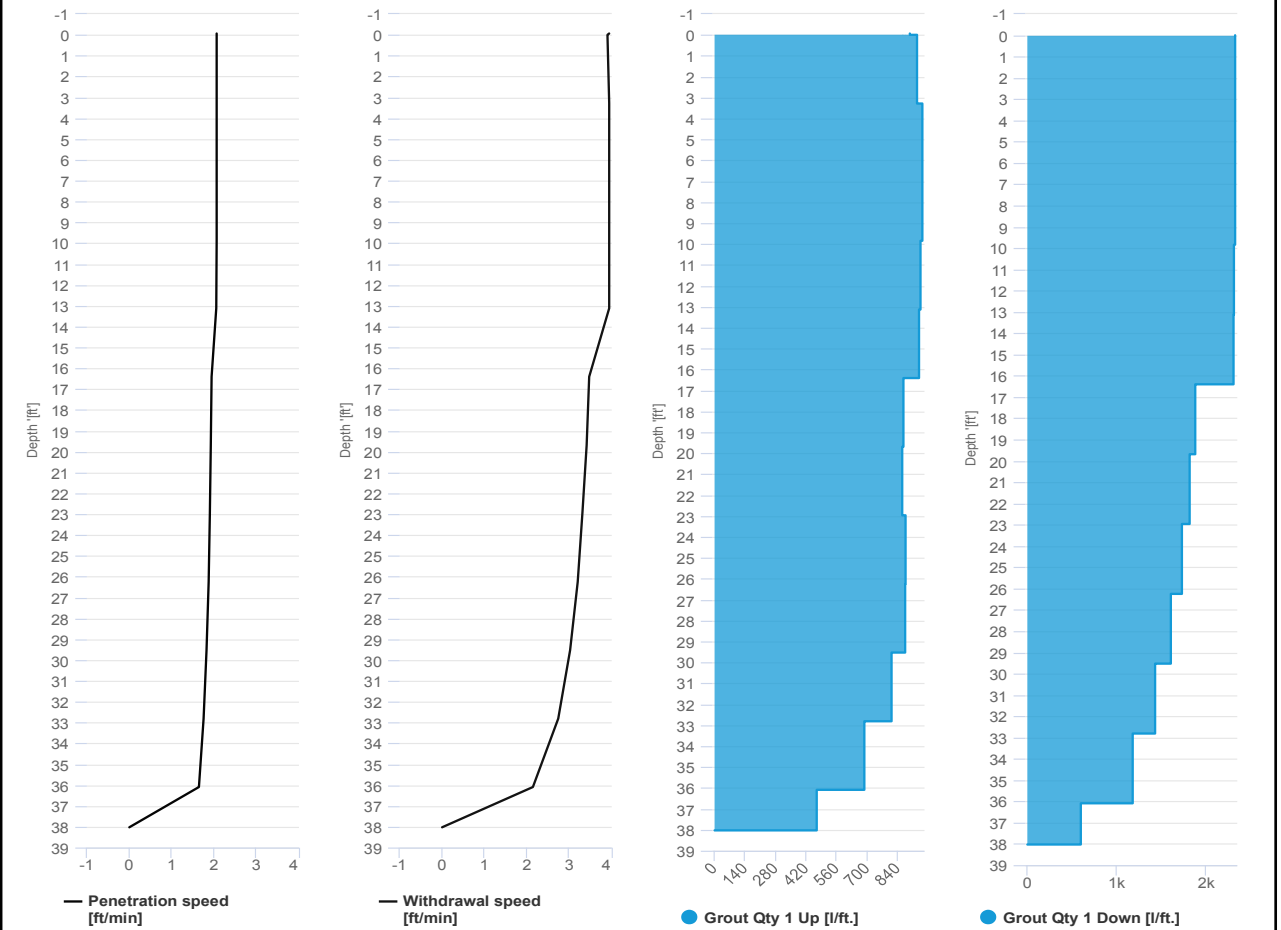



IMPACT ENVIRONMENTAL

welcome to solid ground...

170 Keyland Court | Bohemia | NY | 11716 | 631.269.8800

www.impactenvironmental.com

UPWIND CAMP READINGS

251 DOUGLASS STREET, BROOKLYN, NY

Instrument Name	DustTrak II	
Model Number		8530
Serial Number		8530224601
Firmware Version		3.1
Calibration Date		11/9/2022
Test Name	MANUAL_006	
Test Start Time		6:40:05 AM
Test Start Date		4/25/2024
Test Length [D:H:M]		0:11:16
Test Interval [M:S]		1:00
Mass Average [mg/m3]		0.02
Mass Minimum [mg/m3]		0
Mass Maximum [mg/m3]		0.33
Mass TWA [mg/m3]		0
Photometric User Cal		1
Flow User Cal		0
Errors		
Number of Samples		626

Elapsed Time [s]	Mass [mg/m3]	Alarms	Errors
6:40		0.041	
6:41		0.015	
6:42		0.011	
6:43		0.011	
6:44		0.011	
6:45		0.01	
6:46		0.011	
6:47		0.011	
6:48		0.011	
6:49		0.011	
6:50		0.011	
6:51		0.011	
6:52		0.041	
6:53		0.047	
6:54		0.013	
6:55		0.011	
6:56		0.011	
6:57		0.027	
6:58		0.024	
6:59		0.018	
7:00		0.012	
7:01		0.011	
7:02		0.011	
7:03		0.012	

7:04	0.012
7:05	0.01
7:06	0.012
7:07	0.016
7:08	0.012
7:09	0.025
7:10	0.02
7:11	0.011
7:12	0.011
7:13	0.017
7:14	0.015
7:15	0.01
7:16	0.037
7:17	0.027
7:18	0.022
7:19	0.028
7:20	0.011
7:21	0.012
7:22	0.018
7:23	0.021
7:24	0.03
7:25	0.029
7:26	0.029
7:27	0.017
7:28	0.016
7:29	0.018
7:30	0.019
7:31	0.017
7:32	0.013
7:33	0.044
7:34	0.146
7:35	0.12
7:36	0.029
7:37	0.018
7:38	0.016
7:39	0.016
7:40	0.016
7:41	0.017
7:42	0.02
7:43	0.019
7:44	0.025
7:45	0.03
7:46	0.036
7:47	0.11

7:48	0.091
7:49	0.036
7:50	0.029
7:51	0.037
7:52	0.067
7:53	0.023
7:54	0.012
7:55	0.024
7:56	0.016
7:57	0.018
7:58	0.037
7:59	0.017
8:00	0.012
8:01	0.011
8:02	0.011
8:03	0.011
8:04	0.011
8:05	0.011
8:06	0.012
8:07	0.013
8:08	0.011
8:09	0.017
8:10	0.013
8:11	0.011
8:12	0.013
8:13	0.011
8:14	0.027
8:15	0.014
8:16	0.01
8:17	0.029
8:18	0.052
8:19	0.012
8:20	0.013
8:21	0.074
8:22	0.051
8:23	0.011
8:24	0.014
8:25	0.013
8:26	0.017
8:27	0.048
8:28	0.021
8:29	0.051
8:30	0.023
8:31	0.028

8:32	0.021
8:33	0.02
8:34	0.018
8:35	0.019
8:36	0.01
8:37	0.017
8:38	0.017
8:39	0.012
8:40	0.011
8:41	0.015
8:42	0.018
8:43	0.017
8:44	0.012
8:45	0.015
8:46	0.02
8:47	0.016
8:48	0.014
8:49	0.011
8:50	0.023
8:51	0.01
8:52	0.019
8:53	0.043
8:54	0.014
8:55	0.015
8:56	0.04
8:57	0.026
8:58	0.017
8:59	0.017
9:00	0.019
9:01	0.013
9:02	0.018
9:03	0.014
9:04	0.01
9:05	0.01
9:06	0.011
9:07	0.01
9:08	0.01
9:09	0.011
9:10	0.013
9:11	0.011
9:12	0.011
9:13	0.011
9:14	0.011
9:15	0.011

9:16	0.012
9:17	0.011
9:18	0.011
9:19	0.011
9:20	0.011
9:21	0.011
9:22	0.01
9:23	0.01
9:24	0.011
9:25	0.011
9:26	0.01
9:27	0.01
9:28	0.01
9:29	0.013
9:30	0.014
9:31	0.014
9:32	0.013
9:33	0.016
9:34	0.029
9:35	0.014
9:36	0.019
9:37	0.014
9:38	0.019
9:39	0.022
9:40	0.052
9:41	0.01
9:42	0.014
9:43	0.014
9:44	0.028
9:45	0.013
9:46	0.015
9:47	0.011
9:48	0.013
9:49	0.025
9:50	0.02
9:51	0.021
9:52	0.021
9:53	0.012
9:54	0.016
9:55	0.017
9:56	0.024
9:57	0.022
9:58	0.019
9:59	0.029

10:00	0.027
10:01	0.023
10:02	0.013
10:03	0.014
10:04	0.014
10:05	0.013
10:06	0.013
10:07	0.017
10:08	0.018
10:09	0.014
10:10	0.013
10:11	0.014
10:12	0.018
10:13	0.023
10:14	0.019
10:15	0.012
10:16	0.015
10:17	0.023
10:18	0.043
10:19	0.069
10:20	0.019
10:21	0.01
10:22	0.01
10:23	0.01
10:24	0.014
10:25	0.013
10:26	0.012
10:27	0.011
10:28	0.012
10:29	0.013
10:30	0.015
10:31	0.016
10:32	0.013
10:33	0.016
10:34	0.016
10:35	0.024
10:36	0.017
10:37	0.016
10:38	0.011
10:39	0.011
10:40	0.021
10:41	0.024
10:42	0.015
10:43	0.015

10:44	0.013
10:45	0.017
10:46	0.038
10:47	0.03
10:48	0.022
10:49	0.019
10:50	0.018
10:51	0.039
10:52	0.04
10:53	0.017
10:54	0.02
10:55	0.019
10:56	0.011
10:57	0.012
10:58	0.012
10:59	0.019
11:00	0.018
11:01	0.016
11:02	0.012
11:03	0.011
11:04	0.012
11:05	0.012
11:06	0.012
11:07	0.012
11:08	0.011
11:09	0.012
11:10	0.012
11:11	0.011
11:12	0.011
11:13	0.012
11:14	0.011
11:15	0.011
11:16	0.012
11:17	0.012
11:18	0.013
11:19	0.013
11:20	0.013
11:21	0.013
11:22	0.012
11:23	0.014
11:24	0.015
11:25	0.038
11:26	0.048
11:27	0.026

11:28	0.071
11:29	0.016
11:30	0.091
11:31	0.02
11:32	0.012
11:33	0.019
11:34	0.014
11:35	0.013
11:36	0.017
11:37	0.021
11:38	0.015
11:39	0.015
11:40	0.014
11:41	0.02
11:42	0.022
11:43	0.015
11:44	0.017
11:45	0.018
11:46	0.014
11:47	0.013
11:48	0.012
11:49	0.015
11:50	0.013
11:51	0.013
11:52	0.013
11:53	0.014
11:54	0.013
11:55	0.013
11:56	0.013
11:57	0.013
11:58	0.017
11:59	0.025
12:00	0.017
12:01	0.014
12:02	0.013
12:03	0.013
12:04	0.015
12:05	0.015
12:06	0.013
12:07	0.017
12:08	0.014
12:09	0.014
12:10	0.014
12:11	0.015

12:12	0.013
12:13	0.015
12:14	0.022
12:15	0.025
12:16	0.016
12:17	0.014
12:18	0.014
12:19	0.013
12:20	0.019
12:21	0.015
12:22	0.013
12:23	0.015
12:24	0.014
12:25	0.015
12:26	0.016
12:27	0.019
12:28	0.014
12:29	0.014
12:30	0.014
12:31	0.018
12:32	0.017
12:33	0.014
12:34	0.015
12:35	0.013
12:36	0.014
12:37	0.015
12:38	0.014
12:39	0.014
12:40	0.014
12:41	0.014
12:42	0.014
12:43	0.014
12:44	0.013
12:45	0.013
12:46	0.014
12:47	0.014
12:48	0.015
12:49	0.015
12:50	0.014
12:51	0.014
12:52	0.014
12:53	0.014
12:54	0.014
12:55	0.014

12:56	0.016
12:57	0.016
12:58	0.019
12:59	0.022
13:00	0.03
13:01	0.029
13:02	0.029
13:03	0.034
13:04	0.02
13:05	0.021
13:06	0.02
13:07	0.019
13:08	0.024
13:09	0.019
13:10	0.023
13:11	0.02
13:12	0.023
13:13	0.02
13:14	0.03
13:15	0.033
13:16	0.034
13:17	0.032
13:18	0.029
13:19	0.022
13:20	0.023
13:21	0.017
13:22	0.019
13:23	0.022
13:24	0.031
13:25	0.028
13:26	0.018
13:27	0.017
13:28	0.017
13:29	0.02
13:30	0.019
13:31	0.021
13:32	0.047
13:33	0.054
13:34	0.049
13:35	0.06
13:36	0.034
13:37	0.024
13:38	0.019
13:39	0.017

13:40	0.043
13:41	0.02
13:42	0.047
13:43	0.072
13:44	0.02
13:45	0.016
13:46	0.015
13:47	0.018
13:48	0.018
13:49	0.017
13:50	0.016
13:51	0.017
13:52	0.016
13:53	0.017
13:54	0.017
13:55	0.016
13:56	0.016
13:57	0.015
13:58	0.017
13:59	0.017
14:00	0.017
14:01	0.018
14:02	0.02
14:03	0.019
14:04	0.016
14:05	0.016
14:06	0.039
14:07	0.017
14:08	0.017
14:09	0.015
14:10	0.017
14:11	0.016
14:12	0.018
14:13	0.017
14:14	0.033
14:15	0.053
14:16	0.029
14:17	0.024
14:18	0.019
14:19	0.017
14:20	0.018
14:21	0.018
14:22	0.016
14:23	0.024

14:24	0.022
14:25	0.017
14:26	0.019
14:27	0.02
14:28	0.016
14:29	0.024
14:30	0.017
14:31	0.015
14:32	0.017
14:33	0.018
14:34	0.017
14:35	0.017
14:36	0.018
14:37	0.017
14:38	0.016
14:39	0.016
14:40	0.017
14:41	0.016
14:42	0.018
14:43	0.017
14:44	0.016
14:45	0.019
14:46	0.015
14:47	0.015
14:48	0.015
14:49	0.014
14:50	0.016
14:51	0.017
14:52	0.016
14:53	0.026
14:54	0.015
14:55	0.014
14:56	0.015
14:57	0.019
14:58	0.081
14:59	0.058
15:00	0.015
15:01	0.014
15:02	0.015
15:03	0.051
15:04	0.053
15:05	0.059
15:06	0.043
15:07	0.017

15:08	0.055
15:09	0.031
15:10	0.017
15:11	0.017
15:12	0.017
15:13	0.015
15:14	0.02
15:15	0.019
15:16	0.05
15:17	0.023
15:18	0.015
15:19	0.014
15:20	0.016
15:21	0.016
15:22	0.014
15:23	0.015
15:24	0.018
15:25	0.018
15:26	0.018
15:27	0.018
15:28	0.017
15:29	0.022
15:30	0.03
15:31	0.018
15:32	0.032
15:33	0.015
15:34	0.017
15:35	0.016
15:36	0.014
15:37	0.015
15:38	0.014
15:39	0.014
15:40	0.014
15:41	0.014
15:42	0.014
15:43	0.014
15:44	0.014
15:45	0.015
15:46	0.015
15:47	0.014
15:48	0.015
15:49	0.016
15:50	0.016
15:51	0.016

15:52	0.015
15:53	0.015
15:54	0.016
15:55	0.016
15:56	0.016
15:57	0.015
15:58	0.015
15:59	0.015
16:00	0.015
16:01	0.015
16:02	0.015
16:03	0.016
16:04	0.015
16:05	0.021
16:06	0.015
16:07	0.015
16:08	0.015
16:09	0.016
16:10	0.016
16:11	0.017
16:12	0.016
16:13	0.016
16:14	0.017
16:15	0.016
16:16	0.016
16:17	0.016
16:18	0.017
16:19	0.016
16:20	0.016
16:21	0.016
16:22	0.015
16:23	0.016
16:24	0.016
16:25	0.016
16:26	0.015
16:27	0.016
16:28	0.017
16:29	0.02
16:30	0.018
16:31	0.016
16:32	0.016
16:33	0.018
16:34	0.018
16:35	0.017

16:36	0.017
16:37	0.018
16:38	0.017
16:39	0.017
16:40	0.016
16:41	0.017
16:42	0.017
16:43	0.019
16:44	0.019
16:45	0.017
16:46	0.018
16:47	0.016
16:48	0.015
16:49	0.016
16:50	0.015
16:51	0.015
16:52	0.014
16:53	0.022
16:54	0.017
16:55	0.014
16:56	0.01
16:57	0.014
16:58	0.011
16:59	0.014
17:00	0.014
17:01	0.012
17:02	0.011
17:03	0.01
17:04	0
17:05	0.33

Device Serial No	Log Date	Log Time	Log Type	Sensor 1 Type	Sensor 1 Serial Number	Sensor 1 Status	Sensor 1 Gas Reading
592-601274	4/25/2024	17:51	Readings	PID	SC23030921B3	Normal	0
592-601274	4/25/2024	17:50	Readings	PID	SC23030921B3	Normal	0
592-601274	4/25/2024	17:49	Readings	PID	SC23030921B3	Normal	0
592-601274	4/25/2024	17:48	Readings	PID	SC23030921B3	Normal	0
592-601274	4/25/2024	17:47	Readings	PID	SC23030921B3	Normal	0
592-601274	4/25/2024	17:46	Readings	PID	SC23030921B3	Normal	0
592-601274	4/25/2024	17:45	Readings	PID	SC23030921B3	Normal	0
592-601274	4/25/2024	17:44	Readings	PID	SC23030921B3	Normal	0
592-601274	4/25/2024	17:43	Readings	PID	SC23030921B3	Normal	0
592-601274	4/25/2024	17:42	Readings	PID	SC23030921B3	Normal	0
592-601274	4/25/2024	17:41	Readings	PID	SC23030921B3	Normal	0
592-601274	4/25/2024	17:40	Readings	PID	SC23030921B3	Normal	0
592-601274	4/25/2024	17:39	Readings	PID	SC23030921B3	Normal	0
592-601274	4/25/2024	17:38	Readings	PID	SC23030921B3	Normal	0
592-601274	4/25/2024	17:37	Readings	PID	SC23030921B3	Normal	0
592-601274	4/25/2024	17:36	Readings	PID	SC23030921B3	Normal	0
592-601274	4/25/2024	17:35	Readings	PID	SC23030921B3	Normal	0
592-601274	4/25/2024	17:34	Readings	PID	SC23030921B3	Normal	0
592-601274	4/25/2024	17:33	Readings	PID	SC23030921B3	Normal	0
592-601274	4/25/2024	17:32	Readings	PID	SC23030921B3	Normal	0
592-601274	4/25/2024	17:31	Readings	PID	SC23030921B3	Normal	0
592-601274	4/25/2024	17:30	Readings	PID	SC23030921B3	Normal	0
592-601274	4/25/2024	17:29	Readings	PID	SC23030921B3	Normal	0
592-601274	4/25/2024	17:28	Readings	PID	SC23030921B3	Normal	0
592-601274	4/25/2024	17:27	Readings	PID	SC23030921B3	Normal	0
592-601274	4/25/2024	17:26	Readings	PID	SC23030921B3	Normal	0
592-601274	4/25/2024	17:25	Readings	PID	SC23030921B3	Normal	0
592-601274	4/25/2024	17:24	Readings	PID	SC23030921B3	Normal	0
592-601274	4/25/2024	17:23	Readings	PID	SC23030921B3	Normal	0
592-601274	4/25/2024	17:22	Readings	PID	SC23030921B3	Normal	0
592-601274	4/25/2024	17:21	Readings	PID	SC23030921B3	Normal	0
592-601274	4/25/2024	17:20	Readings	PID	SC23030921B3	Normal	0

592-601274	4/25/2024	10:10 Readings	PID	SC23030921B3	Normal	0
592-601274	4/25/2024	10:09 Readings	PID	SC23030921B3	Normal	0
592-601274	4/25/2024	10:08 Readings	PID	SC23030921B3	Normal	0
592-601274	4/25/2024	10:07 Readings	PID	SC23030921B3	Normal	0
592-601274	4/25/2024	10:06 Readings	PID	SC23030921B3	Normal	0
592-601274	4/25/2024	10:05 Readings	PID	SC23030921B3	Normal	0
592-601274	4/25/2024	10:04 Readings	PID	SC23030921B3	Normal	0
592-601274	4/25/2024	10:03 Readings	PID	SC23030921B3	Normal	0
592-601274	4/25/2024	10:02 Readings	PID	SC23030921B3	Normal	0
592-601274	4/25/2024	10:01 Readings	PID	SC23030921B3	Normal	0
592-601274	4/25/2024	10:00 Readings	PID	SC23030921B3	Normal	0
592-601274	4/25/2024	9:59 Readings	PID	SC23030921B3	Normal	0
592-601274	4/25/2024	9:58 Readings	PID	SC23030921B3	Normal	0
592-601274	4/25/2024	9:57 Readings	PID	SC23030921B3	Normal	0
592-601274	4/25/2024	9:56 Readings	PID	SC23030921B3	Normal	0
592-601274	4/25/2024	9:55 Readings	PID	SC23030921B3	Normal	0
592-601274	4/25/2024	9:54 Readings	PID	SC23030921B3	Normal	0
592-601274	4/25/2024	9:53 Readings	PID	SC23030921B3	Normal	0
592-601274	4/25/2024	9:52 Readings	PID	SC23030921B3	Normal	0
592-601274	4/25/2024	9:51 Readings	PID	SC23030921B3	Normal	0
592-601274	4/25/2024	9:50 Readings	PID	SC23030921B3	Normal	0
592-601274	4/25/2024	9:49 Readings	PID	SC23030921B3	Normal	0
592-601274	4/25/2024	9:48 Readings	PID	SC23030921B3	Normal	0
592-601274	4/25/2024	9:47 Readings	PID	SC23030921B3	Normal	0
592-601274	4/25/2024	9:46 Readings	PID	SC23030921B3	Normal	0
592-601274	4/25/2024	9:45 Readings	PID	SC23030921B3	Normal	0
592-601274	4/25/2024	9:44 Readings	PID	SC23030921B3	Normal	0
592-601274	4/25/2024	9:43 Readings	PID	SC23030921B3	Normal	0
592-601274	4/25/2024	9:42 Readings	PID	SC23030921B3	Normal	0
592-601274	4/25/2024	9:41 Readings	PID	SC23030921B3	Normal	0
592-601274	4/25/2024	9:40 Readings	PID	SC23030921B3	Normal	0
592-601274	4/25/2024	9:39 Readings	PID	SC23030921B3	Normal	0
592-601274	4/25/2024	9:38 Readings	PID	SC23030921B3	Normal	0

592-601274	4/25/2024	6:52 Readings	PID	SC23030921B3	Normal	0
592-601274	4/25/2024	6:51 Readings	PID	SC23030921B3	Normal	0
592-601274	4/25/2024	6:50 Readings	PID	SC23030921B3	Normal	0
592-601274	4/25/2024	6:49 Readings	PID	SC23030921B3	Normal	0
592-601274	4/25/2024	6:48 Readings	PID	SC23030921B3	Normal	0
592-601274	4/25/2024	6:47 Readings	PID	SC23030921B3	Normal	0
592-601274	4/25/2024	6:46 Readings	PID	SC23030921B3	Normal	0
592-601274	4/25/2024	6:45 Readings	PID	SC23030921B3	Normal	0
592-601274	4/25/2024	6:44 Readings	PID	SC23030921B3	Normal	0
592-601274	4/25/2024	6:43 Readings	PID	SC23030921B3	Normal	0
592-601274	4/25/2024	6:42 Readings	PID	SC23030921B3	Normal	0
592-601274	4/25/2024	6:41 Readings	PID	SC23030921B3	Normal	0
592-601274	4/25/2024	6:40 Readings	PID	SC23030921B3	Normal	0
592-601274	4/25/2024	CONFIG	PID	SC23030921B3		

DOWNWIND CAMP READINGS

251 DOUGLASS STREET, BROOKLYN, NY



Instrument Name	DustTrak DRX
Model Number	8533
Serial Number	8533181205
Firmware Version	3.1
Calibration Date	5/31/2023
Test Name	MANUAL_006
Test Start Time	6:32:52 AM
Test Start Date	4/25/2024
Test Length [D:H:M]	0:11:20
Test Interval [M:S]	1:00
PM1 Average [mg/m3]	0.013
PM1 Minimum [mg/m3]	0.003
PM1 Maximum [mg/m3]	0.41
PM1 TWA [mg/m3]	0.013
Photometric User Cal	1
Size Correction User Cal	1
Flow User Cal	0
Errors	
Number of Samples	680

Elapsed Time [s]	PM1 [mg/m3]	Alarms	Errors
6:32	0.41		
6:33	0.009		
6:34	0.011		
6:35	0.007		
6:36	0.005		
6:37	0.005		
6:38	0.005		
6:39	0.008		
6:40	0.007		
6:41	0.004		
6:42	0.006		
6:43	0.004		
6:44	0.006		
6:45	0.005		
6:46	0.005		
6:47	0.004		
6:48	0.004		
6:49	0.005		
6:50	0.003		
6:51	0.005		
6:52	0.005		
6:53	0.008		
6:54	0.004		

6:55	0.012
6:56	0.005
6:57	0.007
6:58	0.005
6:59	0.005
7:00	0.004
7:01	0.004
7:02	0.005
7:03	0.006
7:04	0.005
7:05	0.007
7:06	0.007
7:07	0.004
7:08	0.008
7:09	0.006
7:10	0.007
7:11	0.005
7:12	0.007
7:13	0.007
7:14	0.006
7:15	0.007
7:16	0.008
7:17	0.008
7:18	0.008
7:19	0.008
7:20	0.007
7:21	0.01
7:22	0.009
7:23	0.011
7:24	0.01
7:25	0.007
7:26	0.007
7:27	0.008
7:28	0.009
7:29	0.007
7:30	0.01
7:31	0.014
7:32	0.007
7:33	0.009
7:34	0.018
7:35	0.022
7:36	0.013
7:37	0.018
7:38	0.008

7:39	0.007
7:40	0.009
7:41	0.013
7:42	0.012
7:43	0.014
7:44	0.012
7:45	0.009
7:46	0.012
7:47	0.011
7:48	0.009
7:49	0.007
7:50	0.007
7:51	0.011
7:52	0.007
7:53	0.008
7:54	0.008
7:55	0.007
7:56	0.006
7:57	0.008
7:58	0.006
7:59	0.008
8:00	0.008
8:01	0.006
8:02	0.005
8:03	0.005
8:04	0.016
8:05	0.011
8:06	0.008
8:07	0.007
8:08	0.006
8:09	0.005
8:10	0.006
8:11	0.006
8:12	0.008
8:13	0.006
8:14	0.01
8:15	0.009
8:16	0.015
8:17	0.009
8:18	0.01
8:19	0.005
8:20	0.01
8:21	0.011
8:22	0.008

8:23	0.01
8:24	0.011
8:25	0.009
8:26	0.008
8:27	0.01
8:28	0.008
8:29	0.008
8:30	0.007
8:31	0.008
8:32	0.008
8:33	0.006
8:34	0.006
8:35	0.006
8:36	0.01
8:37	0.012
8:38	0.006
8:39	0.013
8:40	0.015
8:41	0.022
8:42	0.011
8:43	0.009
8:44	0.008
8:45	0.01
8:46	0.01
8:47	0.009
8:48	0.015
8:49	0.014
8:50	0.009
8:51	0.007
8:52	0.007
8:53	0.007
8:54	0.011
8:55	0.01
8:56	0.006
8:57	0.006
8:58	0.092
8:59	0.014
9:00	0.013
9:01	0.006
9:02	0.007
9:03	0.012
9:04	0.011
9:05	0.008
9:06	0.008

9:07	0.006
9:08	0.006
9:09	0.007
9:10	0.012
9:11	0.025
9:12	0.009
9:13	0.009
9:14	0.01
9:15	0.015
9:16	0.012
9:17	0.011
9:18	0.011
9:19	0.01
9:20	0.012
9:21	0.009
9:22	0.011
9:23	0.02
9:24	0.014
9:25	0.01
9:26	0.018
9:27	0.015
9:28	0.011
9:29	0.009
9:30	0.009
9:31	0.009
9:32	0.009
9:33	0.008
9:34	0.008
9:35	0.007
9:36	0.008
9:37	0.008
9:38	0.014
9:39	0.014
9:40	0.012
9:41	0.011
9:42	0.015
9:43	0.014
9:44	0.011
9:45	0.011
9:46	0.013
9:47	0.01
9:48	0.013
9:49	0.01
9:50	0.009

9:51	0.009
9:52	0.011
9:53	0.011
9:54	0.008
9:55	0.011
9:56	0.011
9:57	0.009
9:58	0.009
9:59	0.015
10:00	0.015
10:01	0.02
10:02	0.017
10:03	0.016
10:04	0.01
10:05	0.011
10:06	0.015
10:07	0.013
10:08	0.015
10:09	0.01
10:10	0.012
10:11	0.014
10:12	0.011
10:13	0.008
10:14	0.009
10:15	0.016
10:16	0.012
10:17	0.014
10:18	0.011
10:19	0.036
10:20	0.01
10:21	0.009
10:22	0.009
10:23	0.01
10:24	0.009
10:25	0.013
10:26	0.01
10:27	0.012
10:28	0.011
10:29	0.053
10:30	0.046
10:31	0.032
10:32	0.035
10:33	0.027
10:34	0.032

10:35	0.012
10:36	0.01
10:37	0.012
10:38	0.011
10:39	0.014
10:40	0.016
10:41	0.014
10:42	0.016
10:43	0.015
10:44	0.039
10:45	0.011
10:46	0.025
10:47	0.013
10:48	0.011
10:49	0.014
10:50	0.013
10:51	0.024
10:52	0.022
10:53	0.022
10:54	0.011
10:55	0.013
10:56	0.01
10:57	0.011
10:58	0.015
10:59	0.015
11:00	0.012
11:01	0.012
11:02	0.01
11:03	0.014
11:04	0.011
11:05	0.011
11:06	0.009
11:07	0.011
11:08	0.01
11:09	0.01
11:10	0.01
11:11	0.009
11:12	0.009
11:13	0.009
11:14	0.009
11:15	0.01
11:16	0.009
11:17	0.009
11:18	0.011

11:19	0.012
11:20	0.013
11:21	0.012
11:22	0.013
11:23	0.015
11:24	0.013
11:25	0.011
11:26	0.011
11:27	0.022
11:28	0.053
11:29	0.018
11:30	0.021
11:31	0.016
11:32	0.018
11:33	0.031
11:34	0.027
11:35	0.012
11:36	0.012
11:37	0.012
11:38	0.011
11:39	0.019
11:40	0.011
11:41	0.01
11:42	0.01
11:43	0.011
11:44	0.01
11:45	0.012
11:46	0.012
11:47	0.013
11:48	0.012
11:49	0.017
11:50	0.013
11:51	0.028
11:52	0.018
11:53	0.012
11:54	0.013
11:55	0.012
11:56	0.011
11:57	0.011
11:58	0.011
11:59	0.011
12:00	0.012
12:01	0.011
12:02	0.016

12:03	0.012
12:04	0.029
12:05	0.012
12:06	0.011
12:07	0.01
12:08	0.01
12:09	0.01
12:10	0.012
12:11	0.012
12:12	0.01
12:13	0.01
12:14	0.011
12:15	0.013
12:16	0.015
12:17	0.011
12:18	0.01
12:19	0.01
12:20	0.012
12:21	0.012
12:22	0.013
12:23	0.013
12:24	0.014
12:25	0.013
12:26	0.011
12:27	0.01
12:28	0.011
12:29	0.011
12:30	0.029
12:31	0.012
12:32	0.01
12:33	0.012
12:34	0.012
12:35	0.012
12:36	0.01
12:37	0.013
12:38	0.015
12:39	0.012
12:40	0.012
12:41	0.011
12:42	0.011
12:43	0.01
12:44	0.011
12:45	0.011
12:46	0.011

12:47	0.011
12:48	0.013
12:49	0.011
12:50	0.011
12:51	0.01
12:52	0.01
12:53	0.011
12:54	0.021
12:55	0.024
12:56	0.031
12:57	0.014
12:58	0.012
12:59	0.019
13:00	0.013
13:01	0.013
13:02	0.013
13:03	0.013
13:04	0.015
13:05	0.016
13:06	0.015
13:07	0.014
13:08	0.015
13:09	0.016
13:10	0.015
13:11	0.014
13:12	0.014
13:13	0.017
13:14	0.015
13:15	0.161
13:16	0.02
13:17	0.014
13:18	0.014
13:19	0.011
13:20	0.011
13:21	0.012
13:22	0.017
13:23	0.012
13:24	0.012
13:25	0.015
13:26	0.015
13:27	0.019
13:28	0.014
13:29	0.013
13:30	0.014

13:31	0.015
13:32	0.019
13:33	0.015
13:34	0.015
13:35	0.038
13:36	0.02
13:37	0.012
13:38	0.013
13:39	0.02
13:40	0.014
13:41	0.06
13:42	0.014
13:43	0.015
13:44	0.011
13:45	0.015
13:46	0.015
13:47	0.015
13:48	0.011
13:49	0.011
13:50	0.012
13:51	0.016
13:52	0.012
13:53	0.011
13:54	0.016
13:55	0.023
13:56	0.017
13:57	0.015
13:58	0.012
13:59	0.012
14:00	0.012
14:01	0.025
14:02	0.013
14:03	0.012
14:04	0.011
14:05	0.014
14:06	0.015
14:07	0.01
14:08	0.011
14:09	0.01
14:10	0.011
14:11	0.01
14:12	0.01
14:13	0.016
14:14	0.019

14:15	0.012
14:16	0.011
14:17	0.012
14:18	0.011
14:19	0.01
14:20	0.011
14:21	0.021
14:22	0.016
14:23	0.014
14:24	0.012
14:25	0.012
14:26	0.013
14:27	0.012
14:28	0.013
14:29	0.011
14:30	0.011
14:31	0.012
14:32	0.017
14:33	0.013
14:34	0.016
14:35	0.016
14:36	0.011
14:37	0.01
14:38	0.011
14:39	0.021
14:40	0.012
14:41	0.014
14:42	0.012
14:43	0.031
14:44	0.015
14:45	0.015
14:46	0.011
14:47	0.01
14:48	0.011
14:49	0.013
14:50	0.017
14:51	0.011
14:52	0.013
14:53	0.014
14:54	0.01
14:55	0.011
14:56	0.012
14:57	0.02
14:58	0.011

14:59	0.014
15:00	0.011
15:01	0.013
15:02	0.023
15:03	0.011
15:04	0.01
15:05	0.021
15:06	0.01
15:07	0.01
15:08	0.011
15:09	0.013
15:10	0.009
15:11	0.012
15:12	0.009
15:13	0.009
15:14	0.02
15:15	0.034
15:16	0.01
15:17	0.015
15:18	0.01
15:19	0.011
15:20	0.011
15:21	0.011
15:22	0.011
15:23	0.01
15:24	0.01
15:25	0.01
15:26	0.009
15:27	0.009
15:28	0.017
15:29	0.01
15:30	0.03
15:31	0.009
15:32	0.011
15:33	0.01
15:34	0.009
15:35	0.009
15:36	0.009
15:37	0.01
15:38	0.009
15:39	0.009
15:40	0.01
15:41	0.01
15:42	0.009

15:43	0.01
15:44	0.009
15:45	0.01
15:46	0.009
15:47	0.01
15:48	0.01
15:49	0.009
15:50	0.009
15:51	0.009
15:52	0.009
15:53	0.011
15:54	0.011
15:55	0.009
15:56	0.008
15:57	0.009
15:58	0.009
15:59	0.009
16:00	0.009
16:01	0.009
16:02	0.008
16:03	0.01
16:04	0.009
16:05	0.009
16:06	0.009
16:07	0.009
16:08	0.009
16:09	0.012
16:10	0.01
16:11	0.009
16:12	0.009
16:13	0.012
16:14	0.009
16:15	0.009
16:16	0.009
16:17	0.01
16:18	0.009
16:19	0.009
16:20	0.009
16:21	0.009
16:22	0.01
16:23	0.009
16:24	0.009
16:25	0.01
16:26	0.009

16:27	0.011
16:28	0.01
16:29	0.009
16:30	0.01
16:31	0.009
16:32	0.009
16:33	0.009
16:34	0.008
16:35	0.008
16:36	0.008
16:37	0.009
16:38	0.008
16:39	0.009
16:40	0.008
16:41	0.01
16:42	0.01
16:43	0.01
16:44	0.01
16:45	0.01
16:46	0.008
16:47	0.012
16:48	0.014
16:49	0.01
16:50	0.014
16:51	0.013
16:52	0.013
16:53	0.01
16:54	0.012
16:55	0.012
16:56	0.015
16:57	0.011
16:58	0.009
16:59	0.008
17:00	0.008
17:01	0.008
17:02	0.008
17:03	0.008
17:04	0.008
17:05	0.008
17:06	0.008
17:07	0.008
17:08	0.009
17:09	0.008
17:10	0.008

17:11	0.009
17:12	0.009
17:13	0.009
17:14	0.009
17:15	0.009
17:16	0.008
17:17	0.009
17:18	0.009
17:19	0.01
17:20	0.01
17:21	0.009
17:22	0.011
17:23	0.01
17:24	0.009
17:25	0.008
17:26	0.008
17:27	0.009
17:28	0.008
17:29	0.009
17:30	0.008
17:31	0.008
17:32	0.01
17:33	0.016
17:34	0.017
17:35	0.015
17:36	0.012
17:37	0.009
17:38	0.009
17:39	0.009
17:40	0.01
17:41	0.01
17:42	0.009
17:43	0.008
17:44	0.008
17:45	0.008
17:46	0.008
17:47	0.007
17:48	0.007
17:49	0.008
17:50	0.012
17:51	0.014

Device Serial No	Log Date	Log Time	Log Type	Sensor 1 Type	Sensor 1 Serial Number	Sensor 1 Status	Sensor 1 Gas Reading
592-602816	4/25/2024	17:42	Readings	PID	SC23030324C7	Normal	0
592-602816	4/25/2024	17:41	Readings	PID	SC23030324C7	Normal	0
592-602816	4/25/2024	17:40	Readings	PID	SC23030324C7	Normal	0
592-602816	4/25/2024	17:39	Readings	PID	SC23030324C7	Normal	0
592-602816	4/25/2024	17:38	Readings	PID	SC23030324C7	Normal	0
592-602816	4/25/2024	17:37	Readings	PID	SC23030324C7	Normal	0
592-602816	4/25/2024	17:36	Readings	PID	SC23030324C7	Normal	0
592-602816	4/25/2024	17:35	Readings	PID	SC23030324C7	Normal	0
592-602816	4/25/2024	17:34	Readings	PID	SC23030324C7	Normal	0
592-602816	4/25/2024	17:33	Readings	PID	SC23030324C7	Normal	0
592-602816	4/25/2024	17:32	Readings	PID	SC23030324C7	Normal	0
592-602816	4/25/2024	17:31	Readings	PID	SC23030324C7	Normal	0
592-602816	4/25/2024	17:30	Readings	PID	SC23030324C7	Normal	0
592-602816	4/25/2024	17:29	Readings	PID	SC23030324C7	Normal	0
592-602816	4/25/2024	17:28	Readings	PID	SC23030324C7	Normal	0
592-602816	4/25/2024	17:27	Readings	PID	SC23030324C7	Normal	0
592-602816	4/25/2024	17:26	Readings	PID	SC23030324C7	Normal	0
592-602816	4/25/2024	17:25	Readings	PID	SC23030324C7	Normal	0
592-602816	4/25/2024	17:24	Readings	PID	SC23030324C7	Normal	0
592-602816	4/25/2024	17:23	Readings	PID	SC23030324C7	Normal	0
592-602816	4/25/2024	17:22	Readings	PID	SC23030324C7	Normal	0
592-602816	4/25/2024	17:21	Readings	PID	SC23030324C7	Normal	0
592-602816	4/25/2024	17:20	Readings	PID	SC23030324C7	Normal	0
592-602816	4/25/2024	17:19	Readings	PID	SC23030324C7	Normal	0
592-602816	4/25/2024	17:18	Readings	PID	SC23030324C7	Normal	0
592-602816	4/25/2024	17:17	Readings	PID	SC23030324C7	Normal	0
592-602816	4/25/2024	17:16	Readings	PID	SC23030324C7	Normal	0
592-602816	4/25/2024	17:15	Readings	PID	SC23030324C7	Normal	0
592-602816	4/25/2024	17:14	Readings	PID	SC23030324C7	Normal	0
592-602816	4/25/2024	17:13	Readings	PID	SC23030324C7	Normal	0
592-602816	4/25/2024	17:12	Readings	PID	SC23030324C7	Normal	0
592-602816	4/25/2024	17:11	Readings	PID	SC23030324C7	Normal	0

592-602816	4/25/2024	14:58 Readings	PID	SC23030324C7	Normal	0
592-602816	4/25/2024	14:57 Readings	PID	SC23030324C7	Normal	0
592-602816	4/25/2024	14:56 Readings	PID	SC23030324C7	Normal	0
592-602816	4/25/2024	14:55 Readings	PID	SC23030324C7	Normal	0
592-602816	4/25/2024	14:54 Readings	PID	SC23030324C7	Normal	0
592-602816	4/25/2024	14:53 Readings	PID	SC23030324C7	Normal	0
592-602816	4/25/2024	14:52 Readings	PID	SC23030324C7	Normal	0
592-602816	4/25/2024	14:51 Readings	PID	SC23030324C7	Normal	0
592-602816	4/25/2024	14:50 Readings	PID	SC23030324C7	Normal	0
592-602816	4/25/2024	14:49 Readings	PID	SC23030324C7	Normal	0
592-602816	4/25/2024	14:48 Readings	PID	SC23030324C7	Normal	0
592-602816	4/25/2024	14:47 Readings	PID	SC23030324C7	Normal	0
592-602816	4/25/2024	14:46 Readings	PID	SC23030324C7	Normal	0
592-602816	4/25/2024	14:45 Readings	PID	SC23030324C7	Normal	0
592-602816	4/25/2024	14:44 Readings	PID	SC23030324C7	Normal	0
592-602816	4/25/2024	14:43 Readings	PID	SC23030324C7	Normal	0
592-602816	4/25/2024	14:42 Readings	PID	SC23030324C7	Normal	0
592-602816	4/25/2024	14:41 Readings	PID	SC23030324C7	Normal	0
592-602816	4/25/2024	14:40 Readings	PID	SC23030324C7	Normal	0
592-602816	4/25/2024	14:39 Readings	PID	SC23030324C7	Normal	0
592-602816	4/25/2024	14:38 Readings	PID	SC23030324C7	Normal	0
592-602816	4/25/2024	14:37 Readings	PID	SC23030324C7	Normal	0
592-602816	4/25/2024	14:36 Readings	PID	SC23030324C7	Normal	0
592-602816	4/25/2024	14:35 Readings	PID	SC23030324C7	Normal	0
592-602816	4/25/2024	14:34 Readings	PID	SC23030324C7	Normal	0
592-602816	4/25/2024	14:33 Readings	PID	SC23030324C7	Normal	0
592-602816	4/25/2024	14:32 Readings	PID	SC23030324C7	Normal	0
592-602816	4/25/2024	14:31 Readings	PID	SC23030324C7	Normal	0
592-602816	4/25/2024	14:30 Readings	PID	SC23030324C7	Normal	0.3
592-602816	4/25/2024	14:29 Readings	PID	SC23030324C7	Normal	0
592-602816	4/25/2024	14:28 Readings	PID	SC23030324C7	Normal	1.6
592-602816	4/25/2024	14:27 Readings	PID	SC23030324C7	Normal	0.3
592-602816	4/25/2024	14:26 Readings	PID	SC23030324C7	Normal	0

592-602816	4/25/2024	13:19 Readings	PID	SC23030324C7	Normal	0
592-602816	4/25/2024	13:18 Readings	PID	SC23030324C7	Normal	0
592-602816	4/25/2024	13:17 Readings	PID	SC23030324C7	Normal	0
592-602816	4/25/2024	13:16 Readings	PID	SC23030324C7	Normal	0
592-602816	4/25/2024	13:15 Readings	PID	SC23030324C7	Normal	0
592-602816	4/25/2024	13:14 Readings	PID	SC23030324C7	Normal	0
592-602816	4/25/2024	13:13 Readings	PID	SC23030324C7	Normal	0
592-602816	4/25/2024	13:12 Readings	PID	SC23030324C7	Normal	0
592-602816	4/25/2024	13:11 Readings	PID	SC23030324C7	Normal	0
592-602816	4/25/2024	13:10 Readings	PID	SC23030324C7	Normal	0
592-602816	4/25/2024	13:09 Readings	PID	SC23030324C7	Normal	0
592-602816	4/25/2024	13:08 Readings	PID	SC23030324C7	Normal	0
592-602816	4/25/2024	13:07 Readings	PID	SC23030324C7	Normal	0
592-602816	4/25/2024	13:06 Readings	PID	SC23030324C7	Normal	0
592-602816	4/25/2024	13:05 Readings	PID	SC23030324C7	Normal	0
592-602816	4/25/2024	13:04 Readings	PID	SC23030324C7	Normal	0
592-602816	4/25/2024	13:03 Readings	PID	SC23030324C7	Normal	0
592-602816	4/25/2024	13:02 Readings	PID	SC23030324C7	Normal	0
592-602816	4/25/2024	13:01 Readings	PID	SC23030324C7	Normal	0
592-602816	4/25/2024	13:00 Readings	PID	SC23030324C7	Normal	0
592-602816	4/25/2024	12:59 Readings	PID	SC23030324C7	Normal	0
592-602816	4/25/2024	12:58 Readings	PID	SC23030324C7	Normal	0
592-602816	4/25/2024	12:57 Readings	PID	SC23030324C7	Normal	0
592-602816	4/25/2024	12:56 Readings	PID	SC23030324C7	Normal	0.1
592-602816	4/25/2024	12:55 Readings	PID	SC23030324C7	Normal	0.1
592-602816	4/25/2024	12:54 Readings	PID	SC23030324C7	Normal	0.1
592-602816	4/25/2024	12:53 Readings	PID	SC23030324C7	Normal	0.1
592-602816	4/25/2024	12:52 Readings	PID	SC23030324C7	Normal	0.1
592-602816	4/25/2024	12:51 Readings	PID	SC23030324C7	Normal	0.1
592-602816	4/25/2024	12:50 Readings	PID	SC23030324C7	Normal	0.2
592-602816	4/25/2024	12:49 Readings	PID	SC23030324C7	Normal	0.1
592-602816	4/25/2024	12:48 Readings	PID	SC23030324C7	Normal	0.1
592-602816	4/25/2024	12:47 Readings	PID	SC23030324C7	Normal	0.1

592-602816	4/25/2024	12:46 Readings	PID	SC23030324C7	Normal	0.1
592-602816	4/25/2024	12:45 Readings	PID	SC23030324C7	Normal	0
592-602816	4/25/2024	12:44 Readings	PID	SC23030324C7	Normal	0
592-602816	4/25/2024	12:43 Readings	PID	SC23030324C7	Normal	0
592-602816	4/25/2024	12:42 Readings	PID	SC23030324C7	Normal	0
592-602816	4/25/2024	12:41 Readings	PID	SC23030324C7	Normal	0.1
592-602816	4/25/2024	12:40 Readings	PID	SC23030324C7	Normal	0.2
592-602816	4/25/2024	12:39 Readings	PID	SC23030324C7	Normal	0.1
592-602816	4/25/2024	12:38 Readings	PID	SC23030324C7	Normal	0.1
592-602816	4/25/2024	12:37 Readings	PID	SC23030324C7	Normal	0.2
592-602816	4/25/2024	12:36 Readings	PID	SC23030324C7	Normal	0.2
592-602816	4/25/2024	12:35 Readings	PID	SC23030324C7	Normal	0.1
592-602816	4/25/2024	12:34 Readings	PID	SC23030324C7	Normal	0.1
592-602816	4/25/2024	12:33 Readings	PID	SC23030324C7	Normal	0.1
592-602816	4/25/2024	12:32 Readings	PID	SC23030324C7	Normal	0.1
592-602816	4/25/2024	12:31 Readings	PID	SC23030324C7	Normal	0.2
592-602816	4/25/2024	12:30 Readings	PID	SC23030324C7	Normal	0.3
592-602816	4/25/2024	12:29 Readings	PID	SC23030324C7	Normal	0.2
592-602816	4/25/2024	12:28 Readings	PID	SC23030324C7	Normal	0.1
592-602816	4/25/2024	12:27 Readings	PID	SC23030324C7	Normal	0.1
592-602816	4/25/2024	12:26 Readings	PID	SC23030324C7	Normal	0.1
592-602816	4/25/2024	12:25 Readings	PID	SC23030324C7	Normal	0.1
592-602816	4/25/2024	12:24 Readings	PID	SC23030324C7	Normal	0.1
592-602816	4/25/2024	12:23 Readings	PID	SC23030324C7	Normal	0.1
592-602816	4/25/2024	12:22 Readings	PID	SC23030324C7	Normal	0.1
592-602816	4/25/2024	12:21 Readings	PID	SC23030324C7	Normal	0.2
592-602816	4/25/2024	12:20 Readings	PID	SC23030324C7	Normal	0.1
592-602816	4/25/2024	12:19 Readings	PID	SC23030324C7	Normal	0.1
592-602816	4/25/2024	12:18 Readings	PID	SC23030324C7	Normal	0.1
592-602816	4/25/2024	12:17 Readings	PID	SC23030324C7	Normal	0.2
592-602816	4/25/2024	12:16 Readings	PID	SC23030324C7	Normal	0.2
592-602816	4/25/2024	12:15 Readings	PID	SC23030324C7	Normal	0.1
592-602816	4/25/2024	12:14 Readings	PID	SC23030324C7	Normal	0.1

592-602816	4/25/2024	12:13 Readings	PID	SC23030324C7	Normal	0.1
592-602816	4/25/2024	12:12 Readings	PID	SC23030324C7	Normal	0.1
592-602816	4/25/2024	12:11 Readings	PID	SC23030324C7	Normal	0.1
592-602816	4/25/2024	12:10 Readings	PID	SC23030324C7	Normal	0
592-602816	4/25/2024	12:09 Readings	PID	SC23030324C7	Normal	0.1
592-602816	4/25/2024	12:08 Readings	PID	SC23030324C7	Normal	0.1
592-602816	4/25/2024	12:07 Readings	PID	SC23030324C7	Normal	0.1
592-602816	4/25/2024	12:06 Readings	PID	SC23030324C7	Normal	0.1
592-602816	4/25/2024	12:05 Readings	PID	SC23030324C7	Normal	0.1
592-602816	4/25/2024	12:04 Readings	PID	SC23030324C7	Normal	0.1
592-602816	4/25/2024	12:03 Readings	PID	SC23030324C7	Normal	0.1
592-602816	4/25/2024	12:02 Readings	PID	SC23030324C7	Normal	0.1
592-602816	4/25/2024	12:01 Readings	PID	SC23030324C7	Normal	0.1
592-602816	4/25/2024	12:00 Readings	PID	SC23030324C7	Normal	0.1
592-602816	4/25/2024	11:59 Readings	PID	SC23030324C7	Normal	0.1
592-602816	4/25/2024	11:58 Readings	PID	SC23030324C7	Normal	0.1
592-602816	4/25/2024	11:57 Readings	PID	SC23030324C7	Normal	0
592-602816	4/25/2024	11:56 Readings	PID	SC23030324C7	Normal	0
592-602816	4/25/2024	11:55 Readings	PID	SC23030324C7	Normal	0
592-602816	4/25/2024	11:54 Readings	PID	SC23030324C7	Normal	0.1
592-602816	4/25/2024	11:53 Readings	PID	SC23030324C7	Normal	0.1
592-602816	4/25/2024	11:52 Readings	PID	SC23030324C7	Normal	0.1
592-602816	4/25/2024	11:51 Readings	PID	SC23030324C7	Normal	0.1
592-602816	4/25/2024	11:50 Readings	PID	SC23030324C7	Normal	0.1
592-602816	4/25/2024	11:49 Readings	PID	SC23030324C7	Normal	0.1
592-602816	4/25/2024	11:48 Readings	PID	SC23030324C7	Normal	0.1
592-602816	4/25/2024	11:47 Readings	PID	SC23030324C7	Normal	0.1
592-602816	4/25/2024	11:46 Readings	PID	SC23030324C7	Normal	0.1
592-602816	4/25/2024	11:45 Readings	PID	SC23030324C7	Normal	0.1
592-602816	4/25/2024	11:44 Readings	PID	SC23030324C7	Normal	0.2
592-602816	4/25/2024	11:43 Readings	PID	SC23030324C7	Normal	0.1
592-602816	4/25/2024	11:42 Readings	PID	SC23030324C7	Normal	0.1
592-602816	4/25/2024	11:41 Readings	PID	SC23030324C7	Normal	0.1

592-602816	4/25/2024	11:40 Readings	PID	SC23030324C7	Normal	0
592-602816	4/25/2024	11:39 Readings	PID	SC23030324C7	Normal	0
592-602816	4/25/2024	11:38 Readings	PID	SC23030324C7	Normal	0
592-602816	4/25/2024	11:37 Readings	PID	SC23030324C7	Normal	0
592-602816	4/25/2024	11:36 Readings	PID	SC23030324C7	Normal	0
592-602816	4/25/2024	11:35 Readings	PID	SC23030324C7	Normal	0
592-602816	4/25/2024	11:34 Readings	PID	SC23030324C7	Normal	0.1
592-602816	4/25/2024	11:33 Readings	PID	SC23030324C7	Normal	0.1
592-602816	4/25/2024	11:32 Readings	PID	SC23030324C7	Normal	0.1
592-602816	4/25/2024	11:31 Readings	PID	SC23030324C7	Normal	0.2
592-602816	4/25/2024	11:30 Readings	PID	SC23030324C7	Normal	0.1
592-602816	4/25/2024	11:29 Readings	PID	SC23030324C7	Normal	0.1
592-602816	4/25/2024	11:28 Readings	PID	SC23030324C7	Normal	0.1
592-602816	4/25/2024	11:27 Readings	PID	SC23030324C7	Normal	0.1
592-602816	4/25/2024	11:26 Readings	PID	SC23030324C7	Normal	0.1
592-602816	4/25/2024	11:25 Readings	PID	SC23030324C7	Normal	0
592-602816	4/25/2024	11:24 Readings	PID	SC23030324C7	Normal	0.1
592-602816	4/25/2024	11:23 Readings	PID	SC23030324C7	Normal	0.1
592-602816	4/25/2024	11:22 Readings	PID	SC23030324C7	Normal	0.2
592-602816	4/25/2024	11:21 Readings	PID	SC23030324C7	Normal	0.1
592-602816	4/25/2024	11:20 Readings	PID	SC23030324C7	Normal	0.1
592-602816	4/25/2024	11:19 Readings	PID	SC23030324C7	Normal	0.1
592-602816	4/25/2024	11:18 Readings	PID	SC23030324C7	Normal	0.3
592-602816	4/25/2024	11:17 Readings	PID	SC23030324C7	Normal	0
592-602816	4/25/2024	11:16 Readings	PID	SC23030324C7	Normal	0
592-602816	4/25/2024	11:15 Readings	PID	SC23030324C7	Normal	0.1
592-602816	4/25/2024	11:14 Readings	PID	SC23030324C7	Normal	0.1
592-602816	4/25/2024	11:13 Readings	PID	SC23030324C7	Normal	0
592-602816	4/25/2024	11:12 Readings	PID	SC23030324C7	Normal	0
592-602816	4/25/2024	11:11 Readings	PID	SC23030324C7	Normal	0.1
592-602816	4/25/2024	11:10 Readings	PID	SC23030324C7	Normal	0
592-602816	4/25/2024	11:09 Readings	PID	SC23030324C7	Normal	0
592-602816	4/25/2024	11:08 Readings	PID	SC23030324C7	Normal	0

592-602816	4/25/2024	11:07 Readings	PID	SC23030324C7	Normal	0
592-602816	4/25/2024	11:06 Readings	PID	SC23030324C7	Normal	0.1
592-602816	4/25/2024	11:05 Readings	PID	SC23030324C7	Normal	0.5
592-602816	4/25/2024	11:04 Readings	PID	SC23030324C7	Normal	0
592-602816	4/25/2024	11:03 Readings	PID	SC23030324C7	Normal	0
592-602816	4/25/2024	11:02 Readings	PID	SC23030324C7	Normal	0
592-602816	4/25/2024	11:01 Readings	PID	SC23030324C7	Normal	0
592-602816	4/25/2024	11:00 Readings	PID	SC23030324C7	Normal	0.1
592-602816	4/25/2024	10:59 Readings	PID	SC23030324C7	Normal	0.1
592-602816	4/25/2024	10:58 Readings	PID	SC23030324C7	Normal	0.1
592-602816	4/25/2024	10:57 Readings	PID	SC23030324C7	Normal	0.1
592-602816	4/25/2024	10:56 Readings	PID	SC23030324C7	Normal	0.1
592-602816	4/25/2024	10:55 Readings	PID	SC23030324C7	Normal	0.1
592-602816	4/25/2024	10:54 Readings	PID	SC23030324C7	Normal	0.1
592-602816	4/25/2024	10:53 Readings	PID	SC23030324C7	Normal	0.1
592-602816	4/25/2024	10:52 Readings	PID	SC23030324C7	Normal	0.1
592-602816	4/25/2024	10:51 Readings	PID	SC23030324C7	Normal	0.2
592-602816	4/25/2024	10:50 Readings	PID	SC23030324C7	Normal	0.2
592-602816	4/25/2024	10:49 Readings	PID	SC23030324C7	Normal	0.4
592-602816	4/25/2024	10:48 Readings	PID	SC23030324C7	Normal	0.3
592-602816	4/25/2024	10:47 Readings	PID	SC23030324C7	Normal	0.1
592-602816	4/25/2024	10:46 Readings	PID	SC23030324C7	Normal	0.3
592-602816	4/25/2024	10:45 Readings	PID	SC23030324C7	Normal	0.2
592-602816	4/25/2024	10:44 Readings	PID	SC23030324C7	Normal	0.1
592-602816	4/25/2024	10:43 Readings	PID	SC23030324C7	Normal	0.1
592-602816	4/25/2024	10:42 Readings	PID	SC23030324C7	Normal	0.1
592-602816	4/25/2024	10:41 Readings	PID	SC23030324C7	Normal	0.1
592-602816	4/25/2024	10:40 Readings	PID	SC23030324C7	Normal	0.2
592-602816	4/25/2024	10:39 Readings	PID	SC23030324C7	Normal	0.2
592-602816	4/25/2024	10:38 Readings	PID	SC23030324C7	Normal	0.2
592-602816	4/25/2024	10:37 Readings	PID	SC23030324C7	Normal	0.3
592-602816	4/25/2024	10:36 Readings	PID	SC23030324C7	Normal	0.4
592-602816	4/25/2024	10:35 Readings	PID	SC23030324C7	Normal	0.4

592-602816	4/25/2024	10:34 Readings	PID	SC23030324C7	Normal	0.3
592-602816	4/25/2024	10:33 Readings	PID	SC23030324C7	Normal	0.4
592-602816	4/25/2024	10:32 Readings	PID	SC23030324C7	Normal	0.3
592-602816	4/25/2024	10:31 Readings	PID	SC23030324C7	Normal	0.4
592-602816	4/25/2024	10:30 Readings	PID	SC23030324C7	Normal	0.9
592-602816	4/25/2024	10:29 Readings	PID	SC23030324C7	Normal	0.2
592-602816	4/25/2024	10:28 Readings	PID	SC23030324C7	Normal	0.3
592-602816	4/25/2024	10:27 Readings	PID	SC23030324C7	Normal	0.3
592-602816	4/25/2024	10:26 Readings	PID	SC23030324C7	Normal	0.3
592-602816	4/25/2024	10:25 Readings	PID	SC23030324C7	Normal	0.2
592-602816	4/25/2024	10:24 Readings	PID	SC23030324C7	Normal	0.2
592-602816	4/25/2024	10:23 Readings	PID	SC23030324C7	Normal	0.2
592-602816	4/25/2024	10:22 Readings	PID	SC23030324C7	Normal	0.3
592-602816	4/25/2024	10:21 Readings	PID	SC23030324C7	Normal	0
592-602816	4/25/2024	10:20 Readings	PID	SC23030324C7	Normal	0
592-602816	4/25/2024	10:19 Readings	PID	SC23030324C7	Normal	0
592-602816	4/25/2024	10:18 Readings	PID	SC23030324C7	Normal	0
592-602816	4/25/2024	10:17 Readings	PID	SC23030324C7	Normal	0
592-602816	4/25/2024	10:16 Readings	PID	SC23030324C7	Normal	0.1
592-602816	4/25/2024	10:15 Readings	PID	SC23030324C7	Normal	0.1
592-602816	4/25/2024	10:14 Readings	PID	SC23030324C7	Normal	0.1
592-602816	4/25/2024	10:13 Readings	PID	SC23030324C7	Normal	0.1
592-602816	4/25/2024	10:12 Readings	PID	SC23030324C7	Normal	0.1
592-602816	4/25/2024	10:11 Readings	PID	SC23030324C7	Normal	0.1
592-602816	4/25/2024	10:10 Readings	PID	SC23030324C7	Normal	0.2
592-602816	4/25/2024	10:09 Readings	PID	SC23030324C7	Normal	0.2
592-602816	4/25/2024	10:08 Readings	PID	SC23030324C7	Normal	0.2
592-602816	4/25/2024	10:07 Readings	PID	SC23030324C7	Normal	0.3
592-602816	4/25/2024	10:06 Readings	PID	SC23030324C7	Normal	0.2
592-602816	4/25/2024	10:05 Readings	PID	SC23030324C7	Normal	0.2
592-602816	4/25/2024	10:04 Readings	PID	SC23030324C7	Normal	0.4
592-602816	4/25/2024	10:03 Readings	PID	SC23030324C7	Normal	0.2
592-602816	4/25/2024	10:02 Readings	PID	SC23030324C7	Normal	0.2

592-602816	4/25/2024	10:01 Readings	PID	SC23030324C7	Normal	0.1
592-602816	4/25/2024	10:00 Readings	PID	SC23030324C7	Normal	0.2
592-602816	4/25/2024	9:59 Readings	PID	SC23030324C7	Normal	0.1
592-602816	4/25/2024	9:58 Readings	PID	SC23030324C7	Normal	0.1
592-602816	4/25/2024	9:57 Readings	PID	SC23030324C7	Normal	0.1
592-602816	4/25/2024	9:56 Readings	PID	SC23030324C7	Normal	0.2
592-602816	4/25/2024	9:55 Readings	PID	SC23030324C7	Normal	0.2
592-602816	4/25/2024	9:54 Readings	PID	SC23030324C7	Normal	0.3
592-602816	4/25/2024	9:53 Readings	PID	SC23030324C7	Normal	0.2
592-602816	4/25/2024	9:52 Readings	PID	SC23030324C7	Normal	0.3
592-602816	4/25/2024	9:51 Readings	PID	SC23030324C7	Normal	0.3
592-602816	4/25/2024	9:50 Readings	PID	SC23030324C7	Normal	0.1
592-602816	4/25/2024	9:49 Readings	PID	SC23030324C7	Normal	0.2
592-602816	4/25/2024	9:48 Readings	PID	SC23030324C7	Normal	0.2
592-602816	4/25/2024	9:47 Readings	PID	SC23030324C7	Normal	0.4
592-602816	4/25/2024	9:46 Readings	PID	SC23030324C7	Normal	0.4
592-602816	4/25/2024	9:45 Readings	PID	SC23030324C7	Normal	0.4
592-602816	4/25/2024	9:44 Readings	PID	SC23030324C7	Normal	0.3
592-602816	4/25/2024	9:43 Readings	PID	SC23030324C7	Normal	0.3
592-602816	4/25/2024	9:42 Readings	PID	SC23030324C7	Normal	0.2
592-602816	4/25/2024	9:41 Readings	PID	SC23030324C7	Normal	0.3
592-602816	4/25/2024	9:40 Readings	PID	SC23030324C7	Normal	0.5
592-602816	4/25/2024	9:39 Readings	PID	SC23030324C7	Normal	0.6
592-602816	4/25/2024	9:38 Readings	PID	SC23030324C7	Normal	0.4
592-602816	4/25/2024	9:37 Readings	PID	SC23030324C7	Normal	0.8
592-602816	4/25/2024	9:36 Readings	PID	SC23030324C7	Normal	0.9
592-602816	4/25/2024	9:35 Readings	PID	SC23030324C7	Normal	1.5
592-602816	4/25/2024	9:34 Readings	PID	SC23030324C7	Normal	0
592-602816	4/25/2024	9:33 Readings	PID	SC23030324C7	Normal	0
592-602816	4/25/2024	9:32 Readings	PID	SC23030324C7	Normal	0.1
592-602816	4/25/2024	9:31 Readings	PID	SC23030324C7	Normal	0
592-602816	4/25/2024	9:30 Readings	PID	SC23030324C7	Normal	0
592-602816	4/25/2024	9:29 Readings	PID	SC23030324C7	Normal	0

592-602816	4/25/2024	9:28 Readings	PID	SC23030324C7	Normal	0
592-602816	4/25/2024	9:27 Readings	PID	SC23030324C7	Normal	0
592-602816	4/25/2024	9:26 Readings	PID	SC23030324C7	Normal	0
592-602816	4/25/2024	9:25 Readings	PID	SC23030324C7	Normal	0.1
592-602816	4/25/2024	9:24 Readings	PID	SC23030324C7	Normal	0.2
592-602816	4/25/2024	9:23 Readings	PID	SC23030324C7	Normal	1.8
592-602816	4/25/2024	9:22 Readings	PID	SC23030324C7	Normal	1.8
592-602816	4/25/2024	9:21 Readings	PID	SC23030324C7	Normal	2.4
592-602816	4/25/2024	9:20 Readings	PID	SC23030324C7	Normal	0.1
592-602816	4/25/2024	9:19 Readings	PID	SC23030324C7	Normal	0.2
592-602816	4/25/2024	9:18 Readings	PID	SC23030324C7	Normal	1.7
592-602816	4/25/2024	9:17 Readings	PID	SC23030324C7	Normal	0.1
592-602816	4/25/2024	9:16 Readings	PID	SC23030324C7	Normal	0.2
592-602816	4/25/2024	9:15 Readings	PID	SC23030324C7	Normal	0.3
592-602816	4/25/2024	9:14 Readings	PID	SC23030324C7	Normal	1.8
592-602816	4/25/2024	9:13 Readings	PID	SC23030324C7	Normal	0
592-602816	4/25/2024	9:12 Readings	PID	SC23030324C7	Normal	0
592-602816	4/25/2024	9:11 Readings	PID	SC23030324C7	Normal	0
592-602816	4/25/2024	9:10 Readings	PID	SC23030324C7	Normal	0
592-602816	4/25/2024	9:09 Readings	PID	SC23030324C7	Normal	0
592-602816	4/25/2024	9:08 Readings	PID	SC23030324C7	Normal	0
592-602816	4/25/2024	9:07 Readings	PID	SC23030324C7	Normal	0
592-602816	4/25/2024	9:06 Readings	PID	SC23030324C7	Normal	0
592-602816	4/25/2024	9:05 Readings	PID	SC23030324C7	Normal	0
592-602816	4/25/2024	9:04 Readings	PID	SC23030324C7	Normal	0
592-602816	4/25/2024	9:03 Readings	PID	SC23030324C7	Normal	0
592-602816	4/25/2024	9:02 Readings	PID	SC23030324C7	Normal	0
592-602816	4/25/2024	9:01 Readings	PID	SC23030324C7	Normal	0
592-602816	4/25/2024	9:00 Readings	PID	SC23030324C7	Normal	0
592-602816	4/25/2024	8:59 Readings	PID	SC23030324C7	Normal	0
592-602816	4/25/2024	8:58 Readings	PID	SC23030324C7	Normal	0
592-602816	4/25/2024	8:57 Readings	PID	SC23030324C7	Normal	0
592-602816	4/25/2024	8:56 Readings	PID	SC23030324C7	Normal	0

592-602816	4/25/2024	8:22 Readings	PID	SC23030324C7	Normal	0
592-602816	4/25/2024	8:21 Readings	PID	SC23030324C7	Normal	0
592-602816	4/25/2024	8:20 Readings	PID	SC23030324C7	Normal	0
592-602816	4/25/2024	8:19 Readings	PID	SC23030324C7	Normal	0
592-602816	4/25/2024	8:18 Readings	PID	SC23030324C7	Normal	0
592-602816	4/25/2024	8:17 Readings	PID	SC23030324C7	Normal	0
592-602816	4/25/2024	8:16 Readings	PID	SC23030324C7	Normal	0
592-602816	4/25/2024	8:15 Readings	PID	SC23030324C7	Normal	0
592-602816	4/25/2024	8:14 Readings	PID	SC23030324C7	Normal	0
592-602816	4/25/2024	8:13 Readings	PID	SC23030324C7	Normal	0.1
592-602816	4/25/2024	8:12 Readings	PID	SC23030324C7	Normal	0.1
592-602816	4/25/2024	8:11 Readings	PID	SC23030324C7	Normal	0
592-602816	4/25/2024	8:10 Readings	PID	SC23030324C7	Normal	0
592-602816	4/25/2024	8:09 Readings	PID	SC23030324C7	Normal	0
592-602816	4/25/2024	8:08 Readings	PID	SC23030324C7	Normal	0
592-602816	4/25/2024	8:07 Readings	PID	SC23030324C7	Normal	0
592-602816	4/25/2024	8:06 Readings	PID	SC23030324C7	Normal	0
592-602816	4/25/2024	8:05 Readings	PID	SC23030324C7	Normal	0
592-602816	4/25/2024	8:04 Readings	PID	SC23030324C7	Normal	0
592-602816	4/25/2024	8:03 Readings	PID	SC23030324C7	Normal	0
592-602816	4/25/2024	8:02 Readings	PID	SC23030324C7	Normal	0
592-602816	4/25/2024	8:01 Readings	PID	SC23030324C7	Normal	0
592-602816	4/25/2024	8:00 Readings	PID	SC23030324C7	Normal	0.1
592-602816	4/25/2024	7:59 Readings	PID	SC23030324C7	Normal	0
592-602816	4/25/2024	7:58 Readings	PID	SC23030324C7	Normal	0
592-602816	4/25/2024	7:57 Readings	PID	SC23030324C7	Normal	0.1
592-602816	4/25/2024	7:56 Readings	PID	SC23030324C7	Normal	0
592-602816	4/25/2024	7:55 Readings	PID	SC23030324C7	Normal	0
592-602816	4/25/2024	7:54 Readings	PID	SC23030324C7	Normal	0.1
592-602816	4/25/2024	7:53 Readings	PID	SC23030324C7	Normal	0.1
592-602816	4/25/2024	7:52 Readings	PID	SC23030324C7	Normal	0
592-602816	4/25/2024	7:51 Readings	PID	SC23030324C7	Normal	0
592-602816	4/25/2024	7:50 Readings	PID	SC23030324C7	Normal	0

592-602816	4/25/2024	7:49 Readings	PID	SC23030324C7	Normal	0
592-602816	4/25/2024	7:48 Readings	PID	SC23030324C7	Normal	0
592-602816	4/25/2024	7:47 Readings	PID	SC23030324C7	Normal	0
592-602816	4/25/2024	7:46 Readings	PID	SC23030324C7	Normal	0
592-602816	4/25/2024	7:45 Readings	PID	SC23030324C7	Normal	0
592-602816	4/25/2024	7:44 Readings	PID	SC23030324C7	Normal	0
592-602816	4/25/2024	7:43 Readings	PID	SC23030324C7	Normal	0
592-602816	4/25/2024	7:42 Readings	PID	SC23030324C7	Normal	0
592-602816	4/25/2024	7:41 Readings	PID	SC23030324C7	Normal	0
592-602816	4/25/2024	7:40 Readings	PID	SC23030324C7	Normal	0
592-602816	4/25/2024	7:39 Readings	PID	SC23030324C7	Normal	0.1
592-602816	4/25/2024	7:38 Readings	PID	SC23030324C7	Normal	0.1
592-602816	4/25/2024	7:37 Readings	PID	SC23030324C7	Normal	0.1
592-602816	4/25/2024	7:36 Readings	PID	SC23030324C7	Normal	0.1
592-602816	4/25/2024	7:35 Readings	PID	SC23030324C7	Normal	0
592-602816	4/25/2024	7:34 Readings	PID	SC23030324C7	Normal	0.1
592-602816	4/25/2024	7:33 Readings	PID	SC23030324C7	Normal	0
592-602816	4/25/2024	7:32 Readings	PID	SC23030324C7	Normal	0
592-602816	4/25/2024	7:31 Readings	PID	SC23030324C7	Normal	0
592-602816	4/25/2024	7:30 Readings	PID	SC23030324C7	Normal	0
592-602816	4/25/2024	7:29 Readings	PID	SC23030324C7	Normal	0
592-602816	4/25/2024	7:28 Readings	PID	SC23030324C7	Normal	0
592-602816	4/25/2024	7:27 Readings	PID	SC23030324C7	Normal	0
592-602816	4/25/2024	7:26 Readings	PID	SC23030324C7	Normal	0
592-602816	4/25/2024	7:25 Readings	PID	SC23030324C7	Normal	0
592-602816	4/25/2024	7:24 Readings	PID	SC23030324C7	Normal	0
592-602816	4/25/2024	7:23 Readings	PID	SC23030324C7	Normal	0
592-602816	4/25/2024	7:22 Readings	PID	SC23030324C7	Normal	0
592-602816	4/25/2024	7:21 Readings	PID	SC23030324C7	Normal	0
592-602816	4/25/2024	7:20 Readings	PID	SC23030324C7	Normal	0
592-602816	4/25/2024	7:19 Readings	PID	SC23030324C7	Normal	0
592-602816	4/25/2024	7:18 Readings	PID	SC23030324C7	Normal	0
592-602816	4/25/2024	7:17 Readings	PID	SC23030324C7	Normal	0

592-602816	4/25/2024	7:16 Readings	PID	SC23030324C7	Normal	0
592-602816	4/25/2024	7:15 Readings	PID	SC23030324C7	Normal	0.1
592-602816	4/25/2024	7:14 Readings	PID	SC23030324C7	Normal	0.1
592-602816	4/25/2024	7:13 Readings	PID	SC23030324C7	Normal	0
592-602816	4/25/2024	7:12 Readings	PID	SC23030324C7	Normal	0
592-602816	4/25/2024	7:11 Readings	PID	SC23030324C7	Normal	0
592-602816	4/25/2024	7:10 Readings	PID	SC23030324C7	Normal	0
592-602816	4/25/2024	7:09 Readings	PID	SC23030324C7	Normal	0
592-602816	4/25/2024	7:08 Readings	PID	SC23030324C7	Normal	0
592-602816	4/25/2024	7:07 Readings	PID	SC23030324C7	Normal	0
592-602816	4/25/2024	7:06 Readings	PID	SC23030324C7	Normal	0
592-602816	4/25/2024	7:05 Readings	PID	SC23030324C7	Normal	0
592-602816	4/25/2024	7:04 Readings	PID	SC23030324C7	Normal	0
592-602816	4/25/2024	7:03 Readings	PID	SC23030324C7	Normal	0
592-602816	4/25/2024	7:02 Readings	PID	SC23030324C7	Normal	0
592-602816	4/25/2024	7:01 Readings	PID	SC23030324C7	Normal	0
592-602816	4/25/2024	7:00 Readings	PID	SC23030324C7	Normal	0
592-602816	4/25/2024	6:59 Readings	PID	SC23030324C7	Normal	0
592-602816	4/25/2024	6:58 Readings	PID	SC23030324C7	Normal	0
592-602816	4/25/2024	6:57 Readings	PID	SC23030324C7	Normal	0
592-602816	4/25/2024	6:56 Readings	PID	SC23030324C7	Normal	0
592-602816	4/25/2024	6:55 Readings	PID	SC23030324C7	Normal	0
592-602816	4/25/2024	6:54 Readings	PID	SC23030324C7	Normal	0
592-602816	4/25/2024	6:53 Readings	PID	SC23030324C7	Normal	0
592-602816	4/25/2024	6:52 Readings	PID	SC23030324C7	Normal	0
592-602816	4/25/2024	6:51 Readings	PID	SC23030324C7	Normal	0
592-602816	4/25/2024	6:50 Readings	PID	SC23030324C7	Normal	0
592-602816	4/25/2024	6:49 Readings	PID	SC23030324C7	Normal	0
592-602816	4/25/2024	6:48 Readings	PID	SC23030324C7	Normal	0
592-602816	4/25/2024	6:47 Readings	PID	SC23030324C7	Normal	0
592-602816	4/25/2024	6:46 Readings	PID	SC23030324C7	Normal	0
592-602816	4/25/2024	6:45 Readings	PID	SC23030324C7	Normal	0
592-602816	4/25/2024	6:44 Readings	PID	SC23030324C7	Normal	0

592-602816	4/25/2024	6:43 Readings	PID	SC23030324C7	Normal	0
592-602816	4/25/2024	6:42 Readings	PID	SC23030324C7	Normal	0
592-602816	4/25/2024	6:41 Readings	PID	SC23030324C7	Normal	0
592-602816	4/25/2024	6:40 Readings	PID	SC23030324C7	Normal	0
592-602816	4/25/2024	6:39 Readings	PID	SC23030324C7	Normal	0
592-602816	4/25/2024	6:38 Readings	PID	SC23030324C7	Normal	0
592-602816	4/25/2024	6:37 Readings	PID	SC23030324C7	Normal	0
592-602816	4/25/2024	6:36 Readings	PID	SC23030324C7	Normal	0
592-602816	4/25/2024	6:35 Readings	PID	SC23030324C7	Normal	0
592-602816	4/25/2024	6:34 Readings	PID	SC23030324C7	Normal	0
592-602816	4/25/2024	6:33 Readings	PID	SC23030324C7	Normal	0
592-602816	4/25/2024	6:32 Readings	PID	SC23030324C7	Normal	0
592-602816	4/25/2024	CONFIG	PID	SC23030324C7		

Instrument Name	DustTrak DRX
Model Number	8533
Serial Number	8533181207
Firmware Version	3.1
Calibration Date	6/1/2023
Test Name	MANUAL_006
Test Start Time	6:39:56 AM
Test Start Date	4/25/2024
Test Length [D:H:M]	0:11:11
Test Interval [M:S]	1:00
PM1 Average [mg/m3]	0.019
PM1 Minimum [mg/m3]	0.014
PM1 Maximum [mg/m3]	0.201
PM1 TWA [mg/m3]	0.02
Photometric User Cal	1
Size Correction User Cal	1
Flow User Cal	0
Errors	
Number of Samples	671

Elapsed Time [s]	PM1 [mg/m3]	Alarms	Errors
6:39	0.082		
6:40	0.015		
6:41	0.014		
6:42	0.015		
6:43	0.014		
6:44	0.014		
6:45	0.015		
6:46	0.015		
6:47	0.015		
6:48	0.026		
6:49	0.014		
6:50	0.015		
6:51	0.016		
6:52	0.015		
6:53	0.014		
6:54	0.015		
6:55	0.015		
6:56	0.015		
6:57	0.025		
6:58	0.015		
6:59	0.016		
7:00	0.016		
7:01	0.016		

7:02	0.016
7:03	0.018
7:04	0.015
7:05	0.018
7:06	0.017
7:07	0.015
7:08	0.014
7:09	0.015
7:10	0.015
7:11	0.016
7:12	0.017
7:13	0.017
7:14	0.017
7:15	0.016
7:16	0.019
7:17	0.017
7:18	0.021
7:19	0.017
7:20	0.017
7:21	0.016
7:22	0.017
7:23	0.015
7:24	0.017
7:25	0.017
7:26	0.017
7:27	0.019
7:28	0.02
7:29	0.018
7:30	0.015
7:31	0.016
7:32	0.019
7:33	0.017
7:34	0.021
7:35	0.02
7:36	0.017
7:37	0.023
7:38	0.022
7:39	0.021
7:40	0.02
7:41	0.021
7:42	0.016
7:43	0.018
7:44	0.027
7:45	0.02

7:46	0.02
7:47	0.02
7:48	0.02
7:49	0.019
7:50	0.019
7:51	0.017
7:52	0.017
7:53	0.017
7:54	0.017
7:55	0.021
7:56	0.016
7:57	0.017
7:58	0.015
7:59	0.016
8:00	0.018
8:01	0.019
8:02	0.016
8:03	0.015
8:04	0.016
8:05	0.016
8:06	0.015
8:07	0.018
8:08	0.017
8:09	0.017
8:10	0.018
8:11	0.018
8:12	0.015
8:13	0.016
8:14	0.018
8:15	0.017
8:16	0.016
8:17	0.018
8:18	0.016
8:19	0.016
8:20	0.017
8:21	0.016
8:22	0.017
8:23	0.015
8:24	0.022
8:25	0.022
8:26	0.017
8:27	0.018
8:28	0.016
8:29	0.018

8:30	0.018
8:31	0.022
8:32	0.02
8:33	0.02
8:34	0.019
8:35	0.016
8:36	0.024
8:37	0.043
8:38	0.019
8:39	0.016
8:40	0.018
8:41	0.016
8:42	0.017
8:43	0.027
8:44	0.025
8:45	0.016
8:46	0.016
8:47	0.016
8:48	0.017
8:49	0.017
8:50	0.019
8:51	0.018
8:52	0.016
8:53	0.018
8:54	0.017
8:55	0.015
8:56	0.018
8:57	0.02
8:58	0.024
8:59	0.019
9:00	0.016
9:01	0.016
9:02	0.017
9:03	0.018
9:04	0.018
9:05	0.017
9:06	0.019
9:07	0.019
9:08	0.017
9:09	0.015
9:10	0.015
9:11	0.018
9:12	0.016
9:13	0.015

9:14	0.016
9:15	0.018
9:16	0.016
9:17	0.028
9:18	0.018
9:19	0.02
9:20	0.017
9:21	0.02
9:22	0.027
9:23	0.017
9:24	0.028
9:25	0.021
9:26	0.024
9:27	0.02
9:28	0.017
9:29	0.024
9:30	0.023
9:31	0.02
9:32	0.016
9:33	0.017
9:34	0.015
9:35	0.016
9:36	0.017
9:37	0.016
9:38	0.016
9:39	0.017
9:40	0.017
9:41	0.023
9:42	0.017
9:43	0.017
9:44	0.016
9:45	0.016
9:46	0.017
9:47	0.02
9:48	0.018
9:49	0.018
9:50	0.017
9:51	0.017
9:52	0.019
9:53	0.017
9:54	0.019
9:55	0.017
9:56	0.018
9:57	0.016

9:58	0.016
9:59	0.018
10:00	0.018
10:01	0.017
10:02	0.029
10:03	0.021
10:04	0.017
10:05	0.016
10:06	0.017
10:07	0.017
10:08	0.018
10:09	0.019
10:10	0.018
10:11	0.019
10:12	0.018
10:13	0.018
10:14	0.018
10:15	0.019
10:16	0.02
10:17	0.016
10:18	0.015
10:19	0.015
10:20	0.016
10:21	0.016
10:22	0.019
10:23	0.019
10:24	0.028
10:25	0.015
10:26	0.015
10:27	0.016
10:28	0.016
10:29	0.017
10:30	0.016
10:31	0.017
10:32	0.019
10:33	0.017
10:34	0.02
10:35	0.02
10:36	0.024
10:37	0.022
10:38	0.018
10:39	0.019
10:40	0.017
10:41	0.018

10:42	0.019
10:43	0.021
10:44	0.021
10:45	0.018
10:46	0.019
10:47	0.018
10:48	0.019
10:49	0.021
10:50	0.018
10:51	0.016
10:52	0.019
10:53	0.021
10:54	0.019
10:55	0.021
10:56	0.021
10:57	0.019
10:58	0.018
10:59	0.017
11:00	0.017
11:01	0.02
11:02	0.019
11:03	0.018
11:04	0.016
11:05	0.015
11:06	0.016
11:07	0.019
11:08	0.015
11:09	0.015
11:10	0.015
11:11	0.015
11:12	0.017
11:13	0.015
11:14	0.015
11:15	0.015
11:16	0.015
11:17	0.015
11:18	0.016
11:19	0.016
11:20	0.016
11:21	0.022
11:22	0.017
11:23	0.018
11:24	0.018
11:25	0.018

11:26	0.023
11:27	0.018
11:28	0.017
11:29	0.019
11:30	0.033
11:31	0.031
11:32	0.032
11:33	0.02
11:34	0.035
11:35	0.023
11:36	0.201
11:37	0.083
11:38	0.033
11:39	0.018
11:40	0.017
11:41	0.017
11:42	0.016
11:43	0.016
11:44	0.016
11:45	0.016
11:46	0.016
11:47	0.017
11:48	0.018
11:49	0.019
11:50	0.02
11:51	0.018
11:52	0.018
11:53	0.017
11:54	0.017
11:55	0.017
11:56	0.018
11:57	0.019
11:58	0.018
11:59	0.017
12:00	0.017
12:01	0.016
12:02	0.017
12:03	0.017
12:04	0.016
12:05	0.017
12:06	0.017
12:07	0.017
12:08	0.017
12:09	0.017

12:10	0.017
12:11	0.017
12:12	0.017
12:13	0.018
12:14	0.017
12:15	0.017
12:16	0.017
12:17	0.017
12:18	0.017
12:19	0.018
12:20	0.018
12:21	0.017
12:22	0.016
12:23	0.017
12:24	0.02
12:25	0.018
12:26	0.018
12:27	0.018
12:28	0.019
12:29	0.018
12:30	0.017
12:31	0.018
12:32	0.017
12:33	0.016
12:34	0.016
12:35	0.017
12:36	0.019
12:37	0.018
12:38	0.017
12:39	0.017
12:40	0.017
12:41	0.018
12:42	0.018
12:43	0.018
12:44	0.017
12:45	0.017
12:46	0.017
12:47	0.017
12:48	0.018
12:49	0.017
12:50	0.017
12:51	0.017
12:52	0.017
12:53	0.018

12:54	0.017
12:55	0.017
12:56	0.018
12:57	0.018
12:58	0.018
12:59	0.018
13:00	0.021
13:01	0.018
13:02	0.02
13:03	0.026
13:04	0.043
13:05	0.022
13:06	0.02
13:07	0.019
13:08	0.021
13:09	0.02
13:10	0.02
13:11	0.02
13:12	0.022
13:13	0.03
13:14	0.021
13:15	0.021
13:16	0.033
13:17	0.029
13:18	0.024
13:19	0.024
13:20	0.02
13:21	0.03
13:22	0.021
13:23	0.031
13:24	0.022
13:25	0.034
13:26	0.021
13:27	0.022
13:28	0.02
13:29	0.021
13:30	0.018
13:31	0.018
13:32	0.018
13:33	0.019
13:34	0.027
13:35	0.032
13:36	0.049
13:37	0.036

13:38	0.022
13:39	0.019
13:40	0.018
13:41	0.03
13:42	0.034
13:43	0.027
13:44	0.068
13:45	0.028
13:46	0.018
13:47	0.02
13:48	0.018
13:49	0.022
13:50	0.02
13:51	0.019
13:52	0.018
13:53	0.018
13:54	0.017
13:55	0.018
13:56	0.018
13:57	0.018
13:58	0.017
13:59	0.017
14:00	0.02
14:01	0.019
14:02	0.019
14:03	0.018
14:04	0.018
14:05	0.018
14:06	0.02
14:07	0.019
14:08	0.019
14:09	0.018
14:10	0.018
14:11	0.018
14:12	0.018
14:13	0.029
14:14	0.018
14:15	0.017
14:16	0.023
14:17	0.043
14:18	0.028
14:19	0.021
14:20	0.019
14:21	0.018

14:22	0.021
14:23	0.018
14:24	0.019
14:25	0.02
14:26	0.019
14:27	0.018
14:28	0.021
14:29	0.021
14:30	0.018
14:31	0.018
14:32	0.019
14:33	0.02
14:34	0.019
14:35	0.02
14:36	0.019
14:37	0.019
14:38	0.022
14:39	0.018
14:40	0.018
14:41	0.019
14:42	0.018
14:43	0.018
14:44	0.018
14:45	0.018
14:46	0.018
14:47	0.021
14:48	0.018
14:49	0.018
14:50	0.018
14:51	0.018
14:52	0.019
14:53	0.019
14:54	0.018
14:55	0.018
14:56	0.018
14:57	0.019
14:58	0.018
14:59	0.018
15:00	0.018
15:01	0.018
15:02	0.018
15:03	0.018
15:04	0.019
15:05	0.019

15:06	0.018
15:07	0.018
15:08	0.018
15:09	0.019
15:10	0.019
15:11	0.019
15:12	0.026
15:13	0.018
15:14	0.017
15:15	0.018
15:16	0.017
15:17	0.018
15:18	0.019
15:19	0.019
15:20	0.019
15:21	0.018
15:22	0.018
15:23	0.018
15:24	0.018
15:25	0.017
15:26	0.018
15:27	0.019
15:28	0.018
15:29	0.018
15:30	0.018
15:31	0.017
15:32	0.018
15:33	0.02
15:34	0.018
15:35	0.018
15:36	0.018
15:37	0.018
15:38	0.017
15:39	0.018
15:40	0.018
15:41	0.018
15:42	0.018
15:43	0.018
15:44	0.018
15:45	0.018
15:46	0.018
15:47	0.018
15:48	0.018
15:49	0.018

15:50	0.018
15:51	0.018
15:52	0.018
15:53	0.018
15:54	0.018
15:55	0.018
15:56	0.018
15:57	0.021
15:58	0.019
15:59	0.018
16:00	0.018
16:01	0.018
16:02	0.018
16:03	0.02
16:04	0.018
16:05	0.018
16:06	0.018
16:07	0.018
16:08	0.018
16:09	0.018
16:10	0.017
16:11	0.018
16:12	0.018
16:13	0.018
16:14	0.018
16:15	0.018
16:16	0.018
16:17	0.018
16:18	0.017
16:19	0.018
16:20	0.018
16:21	0.018
16:22	0.018
16:23	0.018
16:24	0.018
16:25	0.018
16:26	0.018
16:27	0.018
16:28	0.018
16:29	0.018
16:30	0.019
16:31	0.02
16:32	0.019
16:33	0.018

16:34	0.017
16:35	0.018
16:36	0.018
16:37	0.018
16:38	0.018
16:39	0.018
16:40	0.018
16:41	0.018
16:42	0.018
16:43	0.018
16:44	0.018
16:45	0.019
16:46	0.019
16:47	0.019
16:48	0.019
16:49	0.018
16:50	0.018
16:51	0.018
16:52	0.017
16:53	0.018
16:54	0.018
16:55	0.017
16:56	0.017
16:57	0.018
16:58	0.018
16:59	0.019
17:00	0.018
17:01	0.018
17:02	0.017
17:03	0.017
17:04	0.018
17:05	0.018
17:06	0.018
17:07	0.018
17:08	0.017
17:09	0.017
17:10	0.017
17:11	0.017
17:12	0.017
17:13	0.017
17:14	0.019
17:15	0.019
17:16	0.018
17:17	0.018

17:18	0.017
17:19	0.018
17:20	0.018
17:21	0.018
17:22	0.019
17:23	0.019
17:24	0.019
17:25	0.019
17:26	0.019
17:27	0.019
17:28	0.018
17:29	0.018
17:30	0.018
17:31	0.018
17:32	0.018
17:33	0.018
17:34	0.018
17:35	0.018
17:36	0.021
17:37	0.026
17:38	0.026
17:39	0.022
17:40	0.02
17:41	0.018
17:42	0.017
17:43	0.018
17:44	0.018
17:45	0.017
17:46	0.018
17:47	0.019
17:48	0.017
17:49	0.017

Device Serial No	Log Date	Log Time	Log Type	Sensor 1 Type	Sensor 1 Serial Number	Sensor 1 Status	Sensor 1 Gas Reading
592-600871	4/25/2024	18:05	Readings	PID	SC23030408A8	Normal	0
592-600871	4/25/2024	18:04	Readings	PID	SC23030408A8	Normal	0
592-600871	4/25/2024	18:03	Readings	PID	SC23030408A8	Normal	0
592-600871	4/25/2024	18:02	Readings	PID	SC23030408A8	Normal	0
592-600871	4/25/2024	18:01	Readings	PID	SC23030408A8	Normal	0
592-600871	4/25/2024	18:00	Readings	PID	SC23030408A8	Normal	0
592-600871	4/25/2024	17:59	Readings	PID	SC23030408A8	Normal	0
592-600871	4/25/2024	17:58	Readings	PID	SC23030408A8	Normal	0
592-600871	4/25/2024	17:57	Readings	PID	SC23030408A8	Normal	0
592-600871	4/25/2024	17:56	Readings	PID	SC23030408A8	Normal	0
592-600871	4/25/2024	17:55	Readings	PID	SC23030408A8	Normal	0
592-600871	4/25/2024	17:54	Readings	PID	SC23030408A8	Normal	0
592-600871	4/25/2024	17:53	Readings	PID	SC23030408A8	Normal	0
592-600871	4/25/2024	17:52	Readings	PID	SC23030408A8	Normal	0
592-600871	4/25/2024	17:51	Readings	PID	SC23030408A8	Normal	0
592-600871	4/25/2024	17:50	Readings	PID	SC23030408A8	Normal	0
592-600871	4/25/2024	17:49	Readings	PID	SC23030408A8	Normal	0
592-600871	4/25/2024	17:48	Readings	PID	SC23030408A8	Normal	0
592-600871	4/25/2024	17:47	Readings	PID	SC23030408A8	Normal	0
592-600871	4/25/2024	17:46	Readings	PID	SC23030408A8	Normal	0
592-600871	4/25/2024	17:45	Readings	PID	SC23030408A8	Normal	0
592-600871	4/25/2024	17:44	Readings	PID	SC23030408A8	Normal	0
592-600871	4/25/2024	17:43	Readings	PID	SC23030408A8	Normal	0
592-600871	4/25/2024	17:42	Readings	PID	SC23030408A8	Normal	0
592-600871	4/25/2024	17:41	Readings	PID	SC23030408A8	Normal	0
592-600871	4/25/2024	17:40	Readings	PID	SC23030408A8	Normal	0
592-600871	4/25/2024	17:39	Readings	PID	SC23030408A8	Normal	0
592-600871	4/25/2024	17:38	Readings	PID	SC23030408A8	Normal	0
592-600871	4/25/2024	17:37	Readings	PID	SC23030408A8	Normal	0
592-600871	4/25/2024	17:36	Readings	PID	SC23030408A8	Normal	0
592-600871	4/25/2024	17:35	Readings	PID	SC23030408A8	Normal	0
592-600871	4/25/2024	17:34	Readings	PID	SC23030408A8	Normal	0

592-600871	4/25/2024	7:06 Readings	PID	SC23030408A8	Normal	0
592-600871	4/25/2024	7:05 Readings	PID	SC23030408A8	Normal	0
592-600871	4/25/2024	7:04 Readings	PID	SC23030408A8	Normal	0
592-600871	4/25/2024	7:03 Readings	PID	SC23030408A8	Normal	0
592-600871	4/25/2024	7:02 Readings	PID	SC23030408A8	Normal	0
592-600871	4/25/2024	7:01 Readings	PID	SC23030408A8	Normal	0
592-600871	4/25/2024	7:00 Readings	PID	SC23030408A8	Normal	0
592-600871	4/25/2024	6:59 Readings	PID	SC23030408A8	Normal	0
592-600871	4/25/2024	6:58 Readings	PID	SC23030408A8	Normal	0
592-600871	4/25/2024	6:57 Readings	PID	SC23030408A8	Normal	0
592-600871	4/25/2024	6:56 Readings	PID	SC23030408A8	Normal	0
592-600871	4/25/2024	6:55 Readings	PID	SC23030408A8	Normal	0
592-600871	4/25/2024	6:54 Readings	PID	SC23030408A8	Normal	0
592-600871	4/25/2024	6:53 Readings	PID	SC23030408A8	Normal	0
592-600871	4/25/2024	6:52 Readings	PID	SC23030408A8	Normal	0
592-600871	4/25/2024	6:51 Readings	PID	SC23030408A8	Normal	0
592-600871	4/25/2024	6:50 Readings	PID	SC23030408A8	Normal	0
592-600871	4/25/2024	6:49 Readings	PID	SC23030408A8	Normal	0
592-600871	4/25/2024	6:48 Readings	PID	SC23030408A8	Normal	0
592-600871	4/25/2024	6:47 Readings	PID	SC23030408A8	Normal	0
592-600871	4/25/2024	6:46 Readings	PID	SC23030408A8	Normal	0
592-600871	4/25/2024	6:45 Readings	PID	SC23030408A8	Normal	0
592-600871	4/25/2024	6:44 Readings	PID	SC23030408A8	Normal	0
592-600871	4/25/2024	6:43 Readings	PID	SC23030408A8	Normal	0
592-600871	4/25/2024	6:42 Readings	PID	SC23030408A8	Normal	0
592-600871	4/25/2024	6:41 Readings	PID	SC23030408A8	Normal	0
592-600871	4/25/2024	6:40 Readings	PID	SC23030408A8	Normal	0
592-600871	4/25/2024	6:39 Readings	PID	SC23030408A8	Normal	0
592-600871	4/25/2024	CONFIG	PID	SC23030408A8		