



**DAILY STATUS REPORT**

**Prepared By:**

Thomas Jensen

WEATHER	Snow	Rain		Overcast		Partly Cloudy	X	Bright Sun	X	Wind
TEMP.	< 32	32-50	X	50-70	X	70-85		>85		S – 3 MPH

<b>IEC Project No:</b>	13928	<b>NYSDEC BCP Site No:</b>	C224367	<b>Date:</b> 04/26/24
<b>Project:</b>	251 Douglass Street, Brooklyn, NY			

<p><b>Consultant:</b> Impact Environmental Engineering and Geology, PLLC (IEEG)</p> <p>Time On: 06:30 Time Out: 11:45</p>	<p><b>Personnel On Site:</b> IEEG (Environmental) – Thomas Jensen Broadway Construction Group - Tom Caporale Cascade Concrete Courses GES WSP- Charlie Lambert</p> <p><b>Equipment On Site:</b> Minirae 3000 PID, DustTrak II</p>
---	---

**Scope of Work:** Load out of swell material.

**Site Activities:**

- Deploy three (3) CAMPs at the Start of the work day;
- Fifteen (15) truckloads of ISS swell material were removed for offsite disposal to Conestoga;
- Concrete Courses continued to remove obstructions from the southeast portion of the Site; and
- Cascade had the auger picked up to receive maintenance over the weekend.

**Community Air Monitoring Program (CAMP) - CAMP** action level for dust (0.1 mg/m<sup>3</sup>) and VOCs (5 ppm)

- PID remained at nominal levels throughout the day
- No sustained dust exceedances were observed over a 1-min period during monitoring;
- Startup Upwind Conditions – PID = \_0.0\_ ppm, Dust = \_0.066\_ mg/m<sup>3</sup> @ 06:45
- High Conditions (Upwind) – PID = \_0.0\_ ppm, Dust = \_0.135\_ mg/m<sup>3</sup> @ 08:37
- High Conditions (Downwind 1) – PID = \_0.4\_ ppm @ 08:23, Dust = \_0.124\_ mg/m<sup>3</sup> @ 09:30
- High Conditions (Downwind 2) – PID = \_0.0\_ ppm, Dust = \_0.350\_ mg/m<sup>3</sup> @ 06:42

**Notable Site Conditions:**

- None

**Planned for the Next Day/Week:**

- Continuing to install ISS columns; and
- QA/QC ISS Coring scheduled to continue on 4/29.

**PHOTO LOG**

251 DOUGLASS STREET, BROOKLYN, NY



**Photo 1-**

Representative photo swell being loaded offsite for disposal.



**Photo 2-**

Representative photo of straps being used to secure the side of the tarps.





**Photo 3-**  
Representative  
photo of truck  
tires being  
cleaned.



**Photo 4-**  
Representative  
photo of  
Concrete Courses  
removing  
obstructions in  
the southeast  
corner of the  
Site.



**SITE PLANS**

251 DOUGLASS STREET, BROOKLYN, NY





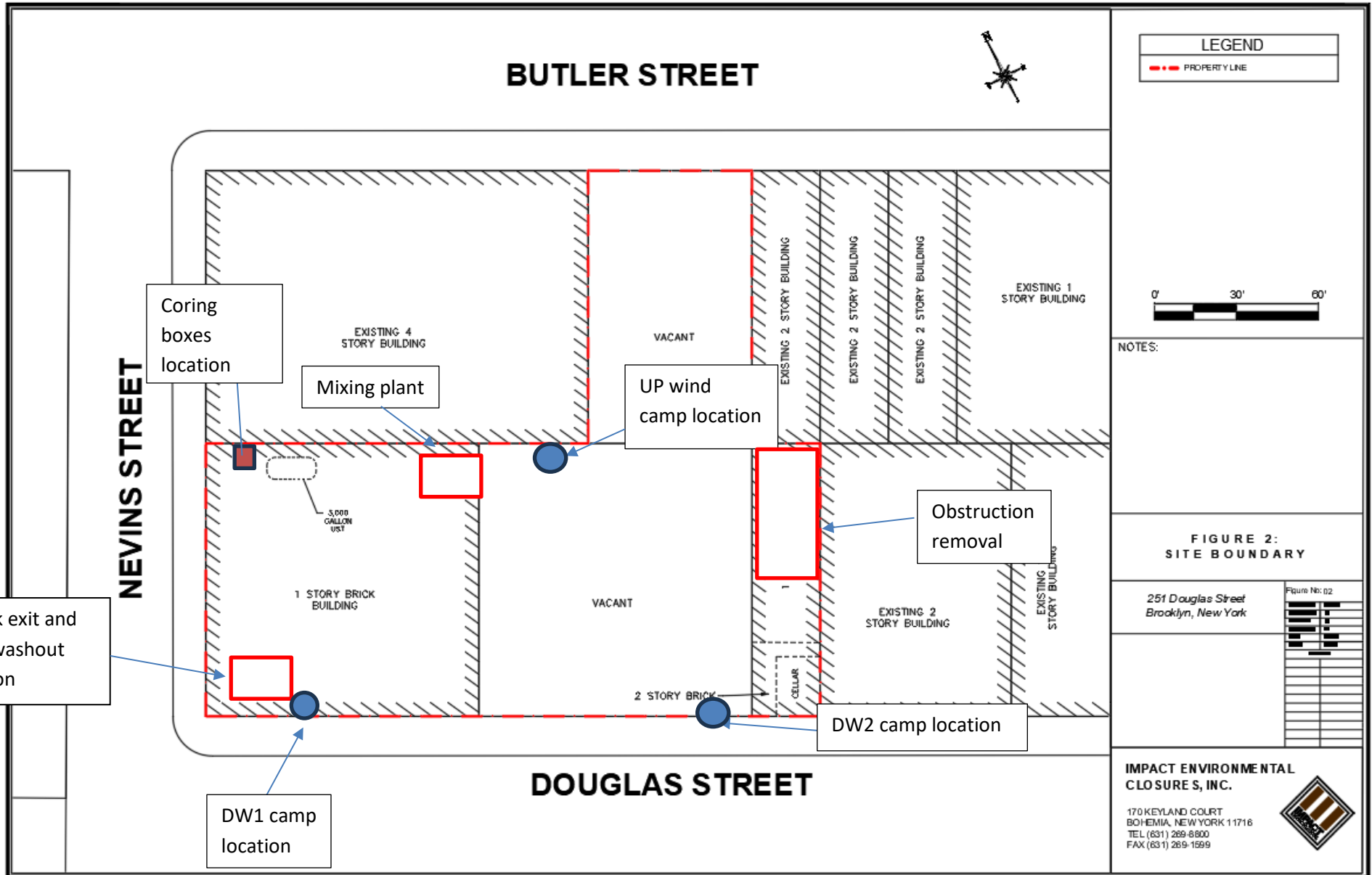



BUTLER STREET

Legend Extension

- : ISS column installed to terminal depth
- : ISS column unable to be installed to terminal depth
- : Wet mix sample collected from ISS column
- : ISS pilot test column
- : ISS column installed to 51' below site grade
- ▲ : Coring location

**LEGEND**

- - - PROPERTY LINE
- 1500 SFT GRID
- EIGHT FOOT DIA. HYDRAULIC COLUMN (TYP.)
- EIGHT FOOT DIA. INNER COLUMN (TYP.)
- SIX FOOT DIA. COLUMN (TYP.)

PROJECT



**NOTES:**  
 1. THE BASE MAP WAS DRAWN FROM A PLAN ENTITLED, ALT A/NSPS LAND TITLE SURVEY, PREPARED BY PERFECT POINT LAND SURVEYING OF BROOKLYN, NY AND WAS RECEIVED ELECTRONICALLY ON APRIL 2023 WITH AN ORIGINAL SCALE: 1" = 20'.

**QA/QC CORE GRID PLAN**

251 Douglass Street  
 Brooklyn, New York

Figure No: 04

PROJECT NO.	1908-01
DESIGNED BY	JM
DRAWN BY	JM
CHECKED BY	JFM/K
DATE	02/27/23
SCALE	1" = 20'
REVISIONS	

IMPACT ENVIRONMENTAL

170 KEYLAND COURT  
 BOHEMIA, NEW YORK 11716  
 TEL (631) 269-8800  
 FAX (631) 269-1599



NEVINS STREET

EXISTING 2 STORY BUILDING  
 EXISTING 2 STORY BUILDING  
 EXISTING 2 STORY BUILDING

EXISTING 2 STORY BUILDING

DOUGLASS STREET



**IMPACT ENVIRONMENTAL**

welcome to solid ground...

170 Keyland Court | Bohemia | NY | 11716 | 631.269.8800

[www.impactenvironmental.com](http://www.impactenvironmental.com)

**UPWIND CAMP READINGS**

251 DOUGLASS STREET, BROOKLYN, NY



Instrument Name	DustTrak II
Model Number	8530
Serial Number	8530224601
Firmware Version	3.1
Calibration Date	11/9/2022
Test Name	MANUAL_007
Test Start Time	6:45:40 AM
Test Start Date	4/26/2024
Test Length [D:H:M]	0:04:02
Test Interval [M:S]	1:00
Mass Average [mg/m3]	0.035
Mass Minimum [mg/m3]	0.026
Mass Maximum [mg/m3]	0.135
Mass TWA [mg/m3]	0.018
Photometric User Cal	1
Flow User Cal	0
Errors	Max Concentration
Number of Samples	242

Elapsed Time [s]	Mass [mg/m3]	Alarms	Errors
6:45	0.066		
6:46	0.031		
6:47	0.026		
6:48	0.026		
6:49	0.026		
6:50	0.026		
6:51	0.027		
6:52	0.028		
6:53	0.026		
6:54	0.027		
6:55	0.027		
6:56	0.027		
6:57	0.027		
6:58	0.028		
6:59	0.029		
7:00	0.029		
7:01	0.028		
7:02	0.029		
7:03	0.029		
7:04	0.029		
7:05	0.043		
7:06	0.047		
7:07	0.043		
7:08	0.038		

7:09	0.037
7:10	0.032
7:11	0.036
7:12	0.036
7:13	0.033
7:14	0.033
7:15	0.031
7:16	0.031
7:17	0.031
7:18	0.031
7:19	0.03
7:20	0.03
7:21	0.03
7:22	0.031
7:23	0.031
7:24	0.033
7:25	0.037
7:26	0.034
7:27	0.039
7:28	0.033
7:29	0.032
7:30	0.032
7:31	0.032
7:32	0.032
7:33	0.033
7:34	0.032
7:35	0.033
7:36	0.033
7:37	0.033
7:38	0.033
7:39	0.034
7:40	0.033
7:41	0.035
7:42	0.034
7:43	0.038
7:44	0.04
7:45	0.039
7:46	0.036
7:47	0.036
7:48	0.036
7:49	0.036
7:50	0.037
7:51	0.037
7:52	0.052

7:53	0.036
7:54	0.036
7:55	0.041
7:56	0.042
7:57	0.047
7:58	0.097
7:59	0.046
8:00	0.054
8:01	0.117
8:02	0.051
8:03	0.041
8:04	0.048
8:05	0.04
8:06	0.044
8:07	0.036
8:08	0.046
8:09	0.058
8:10	0.046
8:11	0.042
8:12	0.042
8:13	0.034
8:14	0.04
8:15	0.034
8:16	0.037
8:17	0.035
8:18	0.034
8:19	0.034
8:20	0.03
8:21	0.033
8:22	0.032
8:23	0.051
8:24	0.046
8:25	0.039
8:26	0.039
8:27	0.041
8:28	0.043
8:29	0.046
8:30	0.043
8:31	0.031
8:32	0.034
8:33	0.032
8:34	0.032
8:35	0.032
8:36	0.033



8:37	0.135
8:38	0.049
8:39	0.036
8:40	0.034
8:41	0.033
8:42	0.033
8:43	0.035
8:44	0.034
8:45	0.034
8:46	0.034
8:47	0.034
8:48	0.04
8:49	0.043
8:50	0.038
8:51	0.035
8:52	0.049
8:53	0.038
8:54	0.031
8:55	0.031
8:56	0.03
8:57	0.029
8:58	0.03
8:59	0.03
9:00	0.031
9:01	0.032
9:02	0.03
9:03	0.031
9:04	0.031
9:05	0.031
9:06	0.031
9:07	0.031
9:08	0.031
9:09	0.031
9:10	0.031
9:11	0.031
9:12	0.031
9:13	0.032
9:14	0.033
9:15	0.032
9:16	0.036
9:17	0.037
9:18	0.037
9:19	0.034
9:20	0.041

9:21	0.093
9:22	0.034
9:23	0.03
9:24	0.028
9:25	0.029
9:26	0.029
9:27	0.03
9:28	0.03
9:29	0.031
9:30	0.031
9:31	0.031
9:32	0.031
9:33	0.069
9:34	0.033
9:35	0.031
9:36	0.031
9:37	0.031
9:38	0.031
9:39	0.031
9:40	0.03
9:41	0.035
9:42	0.03
9:43	0.031
9:44	0.031
9:45	0.033
9:46	0.033
9:47	0.032
9:48	0.032
9:49	0.037
9:50	0.031
9:51	0.03
9:52	0.031
9:53	0.031
9:54	0.032
9:55	0.031
9:56	0.031
9:57	0.032
9:58	0.033
9:59	0.031
10:00	0.029
10:01	0.029
10:02	0.031
10:03	0.029
10:04	0.027

10:05	0.027
10:06	0.027
10:07	0.028
10:08	0.028
10:09	0.029
10:10	0.03
10:11	0.032
10:12	0.035
10:13	0.03
10:14	0.03
10:15	0.03
10:16	0.028
10:17	0.029
10:18	0.028
10:19	0.027
10:20	0.028
10:21	0.029
10:22	0.034
10:23	0.03
10:24	0.035
10:25	0.026
10:26	0.028
10:27	0.032
10:28	0.031
10:29	0.03
10:30	0.027
10:31	0.026
10:32	0.027
10:33	0.027
10:34	0.03
10:35	0.028
10:36	0.027
10:37	0.03
10:38	0.03
10:39	0.026
10:40	0.027
10:41	0.027
10:42	0.026
10:43	0.026
10:44	0.026
10:45	0.034
10:46	0.035



Device Serial No	Log Date	Log Time	Log Type	Sensor 1 Type	Sensor 1 Serial Number	Sensor 1 Status	Sensor 1 Gas Reading
592-601274	4/26/2024	10:46	Readings	PID	SC23030921B3	Normal	0
592-601274	4/26/2024	10:45	Readings	PID	SC23030921B3	Normal	0
592-601274	4/26/2024	10:44	Readings	PID	SC23030921B3	Normal	0
592-601274	4/26/2024	10:43	Readings	PID	SC23030921B3	Normal	0
592-601274	4/26/2024	10:42	Readings	PID	SC23030921B3	Normal	0
592-601274	4/26/2024	10:41	Readings	PID	SC23030921B3	Normal	0
592-601274	4/26/2024	10:40	Readings	PID	SC23030921B3	Normal	0
592-601274	4/26/2024	10:39	Readings	PID	SC23030921B3	Normal	0
592-601274	4/26/2024	10:38	Readings	PID	SC23030921B3	Normal	0
592-601274	4/26/2024	10:37	Readings	PID	SC23030921B3	Normal	0
592-601274	4/26/2024	10:36	Readings	PID	SC23030921B3	Normal	0
592-601274	4/26/2024	10:35	Readings	PID	SC23030921B3	Normal	0
592-601274	4/26/2024	10:34	Readings	PID	SC23030921B3	Normal	0
592-601274	4/26/2024	10:33	Readings	PID	SC23030921B3	Normal	0
592-601274	4/26/2024	10:32	Readings	PID	SC23030921B3	Normal	0
592-601274	4/26/2024	10:31	Readings	PID	SC23030921B3	Normal	0
592-601274	4/26/2024	10:30	Readings	PID	SC23030921B3	Normal	0
592-601274	4/26/2024	10:29	Readings	PID	SC23030921B3	Normal	0
592-601274	4/26/2024	10:28	Readings	PID	SC23030921B3	Normal	0
592-601274	4/26/2024	10:27	Readings	PID	SC23030921B3	Normal	0
592-601274	4/26/2024	10:26	Readings	PID	SC23030921B3	Normal	0
592-601274	4/26/2024	10:25	Readings	PID	SC23030921B3	Normal	0
592-601274	4/26/2024	10:24	Readings	PID	SC23030921B3	Normal	0
592-601274	4/26/2024	10:23	Readings	PID	SC23030921B3	Normal	0
592-601274	4/26/2024	10:22	Readings	PID	SC23030921B3	Normal	0
592-601274	4/26/2024	10:21	Readings	PID	SC23030921B3	Normal	0
592-601274	4/26/2024	10:20	Readings	PID	SC23030921B3	Normal	0
592-601274	4/26/2024	10:19	Readings	PID	SC23030921B3	Normal	0
592-601274	4/26/2024	10:18	Readings	PID	SC23030921B3	Normal	0
592-601274	4/26/2024	10:17	Readings	PID	SC23030921B3	Normal	0
592-601274	4/26/2024	10:16	Readings	PID	SC23030921B3	Normal	0
592-601274	4/26/2024	10:15	Readings	PID	SC23030921B3	Normal	0

592-601274	4/26/2024	10:14 Readings	PID	SC23030921B3	Normal	0
592-601274	4/26/2024	10:13 Readings	PID	SC23030921B3	Normal	0
592-601274	4/26/2024	10:12 Readings	PID	SC23030921B3	Normal	0
592-601274	4/26/2024	10:11 Readings	PID	SC23030921B3	Normal	0
592-601274	4/26/2024	10:10 Readings	PID	SC23030921B3	Normal	0
592-601274	4/26/2024	10:09 Readings	PID	SC23030921B3	Normal	0
592-601274	4/26/2024	10:08 Readings	PID	SC23030921B3	Normal	0
592-601274	4/26/2024	10:07 Readings	PID	SC23030921B3	Normal	0
592-601274	4/26/2024	10:06 Readings	PID	SC23030921B3	Normal	0
592-601274	4/26/2024	10:05 Readings	PID	SC23030921B3	Normal	0
592-601274	4/26/2024	10:04 Readings	PID	SC23030921B3	Normal	0
592-601274	4/26/2024	10:03 Readings	PID	SC23030921B3	Normal	0
592-601274	4/26/2024	10:02 Readings	PID	SC23030921B3	Normal	0
592-601274	4/26/2024	10:01 Readings	PID	SC23030921B3	Normal	0
592-601274	4/26/2024	10:00 Readings	PID	SC23030921B3	Normal	0
592-601274	4/26/2024	9:59 Readings	PID	SC23030921B3	Normal	0
592-601274	4/26/2024	9:58 Readings	PID	SC23030921B3	Normal	0
592-601274	4/26/2024	9:57 Readings	PID	SC23030921B3	Normal	0
592-601274	4/26/2024	9:56 Readings	PID	SC23030921B3	Normal	0
592-601274	4/26/2024	9:55 Readings	PID	SC23030921B3	Normal	0
592-601274	4/26/2024	9:54 Readings	PID	SC23030921B3	Normal	0
592-601274	4/26/2024	9:53 Readings	PID	SC23030921B3	Normal	0
592-601274	4/26/2024	9:52 Readings	PID	SC23030921B3	Normal	0
592-601274	4/26/2024	9:51 Readings	PID	SC23030921B3	Normal	0
592-601274	4/26/2024	9:50 Readings	PID	SC23030921B3	Normal	0
592-601274	4/26/2024	9:49 Readings	PID	SC23030921B3	Normal	0
592-601274	4/26/2024	9:48 Readings	PID	SC23030921B3	Normal	0
592-601274	4/26/2024	9:47 Readings	PID	SC23030921B3	Normal	0
592-601274	4/26/2024	9:46 Readings	PID	SC23030921B3	Normal	0
592-601274	4/26/2024	9:45 Readings	PID	SC23030921B3	Normal	0
592-601274	4/26/2024	9:44 Readings	PID	SC23030921B3	Normal	0
592-601274	4/26/2024	9:43 Readings	PID	SC23030921B3	Normal	0
592-601274	4/26/2024	9:42 Readings	PID	SC23030921B3	Normal	0













592-601274	4/26/2024	6:56 Readings	PID	SC23030921B3	Normal	0
592-601274	4/26/2024	6:55 Readings	PID	SC23030921B3	Normal	0
592-601274	4/26/2024	6:54 Readings	PID	SC23030921B3	Normal	0
592-601274	4/26/2024	6:53 Readings	PID	SC23030921B3	Normal	0
592-601274	4/26/2024	6:52 Readings	PID	SC23030921B3	Normal	0
592-601274	4/26/2024	6:51 Readings	PID	SC23030921B3	Normal	0
592-601274	4/26/2024	6:50 Readings	PID	SC23030921B3	Normal	0
592-601274	4/26/2024	6:49 Readings	PID	SC23030921B3	Normal	0
592-601274	4/26/2024	6:48 Readings	PID	SC23030921B3	Normal	0
592-601274	4/26/2024	6:47 Readings	PID	SC23030921B3	Normal	0
592-601274	4/26/2024	6:46 Readings	PID	SC23030921B3	Normal	0
592-601274	4/26/2024	6:45 Readings	PID	SC23030921B3	Normal	0
592-601274	4/26/2024	CONFIG	PID	SC23030921B3		

**DOWNWIND CAMP READINGS**

251 DOUGLASS STREET, BROOKLYN, NY





Instrument Name	DustTrak DRX
Model Number	8533
Serial Number	8533181207
Firmware Version	3.1
Calibration Date	6/1/2023
Test Name	MANUAL_007
Test Start Time	6:51:33 AM
Test Start Date	4/26/2024
Test Length [D:H:M]	0:04:02
Test Interval [M:S]	1:00
PM1 Average [mg/m3]	0.031
PM1 Minimum [mg/m3]	0.024
PM1 Maximum [mg/m3]	0.124
PM1 TWA [mg/m3]	0.016
Photometric User Cal	1
Size Correction User Cal	1
Flow User Cal	0
Errors	
Number of Samples	242

Elapsed Time [s]	PM1 [mg/m3]	Alarms	Errors
6:51	0.033		
6:52	0.024		
6:53	0.025		
6:54	0.026		
6:55	0.024		
6:56	0.025		
6:57	0.025		
6:58	0.025		
6:59	0.024		
7:00	0.024		
7:01	0.025		
7:02	0.025		
7:03	0.026		
7:04	0.026		
7:05	0.026		
7:06	0.026		
7:07	0.025		
7:08	0.031		
7:09	0.053		
7:10	0.035		
7:11	0.027		
7:12	0.053		
7:13	0.082		

7:14	0.036
7:15	0.03
7:16	0.029
7:17	0.028
7:18	0.028
7:19	0.028
7:20	0.028
7:21	0.026
7:22	0.026
7:23	0.026
7:24	0.029
7:25	0.029
7:26	0.026
7:27	0.026
7:28	0.029
7:29	0.027
7:30	0.028
7:31	0.029
7:32	0.028
7:33	0.028
7:34	0.028
7:35	0.027
7:36	0.028
7:37	0.028
7:38	0.028
7:39	0.028
7:40	0.028
7:41	0.027
7:42	0.028
7:43	0.027
7:44	0.027
7:45	0.028
7:46	0.029
7:47	0.042
7:48	0.037
7:49	0.029
7:50	0.032
7:51	0.029
7:52	0.029
7:53	0.034
7:54	0.033
7:55	0.034
7:56	0.031
7:57	0.042

7:58	0.03
7:59	0.032
8:00	0.034
8:01	0.033
8:02	0.029
8:03	0.03
8:04	0.037
8:05	0.033
8:06	0.03
8:07	0.031
8:08	0.03
8:09	0.029
8:10	0.029
8:11	0.029
8:12	0.033
8:13	0.035
8:14	0.033
8:15	0.03
8:16	0.03
8:17	0.029
8:18	0.031
8:19	0.03
8:20	0.033
8:21	0.031
8:22	0.029
8:23	0.03
8:24	0.031
8:25	0.033
8:26	0.033
8:27	0.038
8:28	0.03
8:29	0.028
8:30	0.029
8:31	0.028
8:32	0.028
8:33	0.028
8:34	0.027
8:35	0.029
8:36	0.028
8:37	0.027
8:38	0.028
8:39	0.029
8:40	0.027
8:41	0.053

8:42	0.04
8:43	0.031
8:44	0.028
8:45	0.029
8:46	0.029
8:47	0.029
8:48	0.029
8:49	0.028
8:50	0.028
8:51	0.029
8:52	0.037
8:53	0.049
8:54	0.047
8:55	0.034
8:56	0.029
8:57	0.029
8:58	0.029
8:59	0.028
9:00	0.03
9:01	0.029
9:02	0.027
9:03	0.027
9:04	0.027
9:05	0.034
9:06	0.028
9:07	0.027
9:08	0.028
9:09	0.029
9:10	0.031
9:11	0.028
9:12	0.027
9:13	0.027
9:14	0.028
9:15	0.028
9:16	0.068
9:17	0.028
9:18	0.029
9:19	0.062
9:20	0.049
9:21	0.035
9:22	0.042
9:23	0.031
9:24	0.052
9:25	0.033

9:26	0.026
9:27	0.028
9:28	0.032
9:29	0.027
9:30	0.124
9:31	0.051
9:32	0.034
9:33	0.028
9:34	0.028
9:35	0.038
9:36	0.03
9:37	0.03
9:38	0.029
9:39	0.028
9:40	0.028
9:41	0.029
9:42	0.028
9:43	0.031
9:44	0.029
9:45	0.03
9:46	0.028
9:47	0.029
9:48	0.029
9:49	0.029
9:50	0.031
9:51	0.029
9:52	0.029
9:53	0.031
9:54	0.028
9:55	0.03
9:56	0.027
9:57	0.028
9:58	0.029
9:59	0.028
10:00	0.043
10:01	0.027
10:02	0.03
10:03	0.031
10:04	0.029
10:05	0.029
10:06	0.029
10:07	0.028
10:08	0.025
10:09	0.027

10:10	0.027
10:11	0.031
10:12	0.029
10:13	0.029
10:14	0.028
10:15	0.027
10:16	0.031
10:17	0.026
10:18	0.026
10:19	0.026
10:20	0.027
10:21	0.028
10:22	0.026
10:23	0.027
10:24	0.029
10:25	0.029
10:26	0.032
10:27	0.033
10:28	0.069
10:29	0.042
10:30	0.034
10:31	0.029
10:32	0.033
10:33	0.029
10:34	0.026
10:35	0.03
10:36	0.026
10:37	0.037
10:38	0.035
10:39	0.029
10:40	0.029
10:41	0.033
10:42	0.033
10:43	0.03
10:44	0.026
10:45	0.026
10:46	0.026
10:47	0.027
10:48	0.029
10:49	0.032
10:50	0.03
10:51	0.027
10:52	0.03



Device Serial No	Log Date	Log Time	Log Type	Sensor 1 Type	Sensor 1 Serial Number	Sensor 1 Status	Sensor 1 Gas Reading
592-602816	4/26/2024	10:53	Readings	PID	SC23030324C7	Normal	0.2
592-602816	4/26/2024	10:52	Readings	PID	SC23030324C7	Normal	0.2
592-602816	4/26/2024	10:51	Readings	PID	SC23030324C7	Normal	0.2
592-602816	4/26/2024	10:50	Readings	PID	SC23030324C7	Normal	0.2
592-602816	4/26/2024	10:49	Readings	PID	SC23030324C7	Normal	0.2
592-602816	4/26/2024	10:48	Readings	PID	SC23030324C7	Normal	0.2
592-602816	4/26/2024	10:47	Readings	PID	SC23030324C7	Normal	0.2
592-602816	4/26/2024	10:46	Readings	PID	SC23030324C7	Normal	0.2
592-602816	4/26/2024	10:45	Readings	PID	SC23030324C7	Normal	0.2
592-602816	4/26/2024	10:44	Readings	PID	SC23030324C7	Normal	0.2
592-602816	4/26/2024	10:43	Readings	PID	SC23030324C7	Normal	0.2
592-602816	4/26/2024	10:42	Readings	PID	SC23030324C7	Normal	0.2
592-602816	4/26/2024	10:41	Readings	PID	SC23030324C7	Normal	0.2
592-602816	4/26/2024	10:40	Readings	PID	SC23030324C7	Normal	0.2
592-602816	4/26/2024	10:39	Readings	PID	SC23030324C7	Normal	0.2
592-602816	4/26/2024	10:38	Readings	PID	SC23030324C7	Normal	0.2
592-602816	4/26/2024	10:37	Readings	PID	SC23030324C7	Normal	0.2
592-602816	4/26/2024	10:36	Readings	PID	SC23030324C7	Normal	0.2
592-602816	4/26/2024	10:35	Readings	PID	SC23030324C7	Normal	0.2
592-602816	4/26/2024	10:34	Readings	PID	SC23030324C7	Normal	0.2
592-602816	4/26/2024	10:33	Readings	PID	SC23030324C7	Normal	0.2
592-602816	4/26/2024	10:32	Readings	PID	SC23030324C7	Normal	0.2
592-602816	4/26/2024	10:31	Readings	PID	SC23030324C7	Normal	0.2
592-602816	4/26/2024	10:30	Readings	PID	SC23030324C7	Normal	0.2
592-602816	4/26/2024	10:29	Readings	PID	SC23030324C7	Normal	0.2
592-602816	4/26/2024	10:28	Readings	PID	SC23030324C7	Normal	0.2
592-602816	4/26/2024	10:27	Readings	PID	SC23030324C7	Normal	0.2
592-602816	4/26/2024	10:26	Readings	PID	SC23030324C7	Normal	0.2
592-602816	4/26/2024	10:25	Readings	PID	SC23030324C7	Normal	0.2
592-602816	4/26/2024	10:24	Readings	PID	SC23030324C7	Normal	0.2
592-602816	4/26/2024	10:23	Readings	PID	SC23030324C7	Normal	0.2
592-602816	4/26/2024	10:22	Readings	PID	SC23030324C7	Normal	0.2

592-602816	4/26/2024	10:21 Readings	PID	SC23030324C7	Normal	0.2
592-602816	4/26/2024	10:20 Readings	PID	SC23030324C7	Normal	0.1
592-602816	4/26/2024	10:19 Readings	PID	SC23030324C7	Normal	0.2
592-602816	4/26/2024	10:18 Readings	PID	SC23030324C7	Normal	0.1
592-602816	4/26/2024	10:17 Readings	PID	SC23030324C7	Normal	0.1
592-602816	4/26/2024	10:16 Readings	PID	SC23030324C7	Normal	0.2
592-602816	4/26/2024	10:15 Readings	PID	SC23030324C7	Normal	0.1
592-602816	4/26/2024	10:14 Readings	PID	SC23030324C7	Normal	0.2
592-602816	4/26/2024	10:13 Readings	PID	SC23030324C7	Normal	0.2
592-602816	4/26/2024	10:12 Readings	PID	SC23030324C7	Normal	0.1
592-602816	4/26/2024	10:11 Readings	PID	SC23030324C7	Normal	0.2
592-602816	4/26/2024	10:10 Readings	PID	SC23030324C7	Normal	0.1
592-602816	4/26/2024	10:09 Readings	PID	SC23030324C7	Normal	0.1
592-602816	4/26/2024	10:08 Readings	PID	SC23030324C7	Normal	0.1
592-602816	4/26/2024	10:07 Readings	PID	SC23030324C7	Normal	0.1
592-602816	4/26/2024	10:06 Readings	PID	SC23030324C7	Normal	0.2
592-602816	4/26/2024	10:05 Readings	PID	SC23030324C7	Normal	0.1
592-602816	4/26/2024	10:04 Readings	PID	SC23030324C7	Normal	0.2
592-602816	4/26/2024	10:03 Readings	PID	SC23030324C7	Normal	0.2
592-602816	4/26/2024	10:02 Readings	PID	SC23030324C7	Normal	0.2
592-602816	4/26/2024	10:01 Readings	PID	SC23030324C7	Normal	0.2
592-602816	4/26/2024	10:00 Readings	PID	SC23030324C7	Normal	0.2
592-602816	4/26/2024	9:59 Readings	PID	SC23030324C7	Normal	0.2
592-602816	4/26/2024	9:58 Readings	PID	SC23030324C7	Normal	0.2
592-602816	4/26/2024	9:57 Readings	PID	SC23030324C7	Normal	0.2
592-602816	4/26/2024	9:56 Readings	PID	SC23030324C7	Normal	0.2
592-602816	4/26/2024	9:55 Readings	PID	SC23030324C7	Normal	0.2
592-602816	4/26/2024	9:54 Readings	PID	SC23030324C7	Normal	0.1
592-602816	4/26/2024	9:53 Readings	PID	SC23030324C7	Normal	0.2
592-602816	4/26/2024	9:52 Readings	PID	SC23030324C7	Normal	0.2
592-602816	4/26/2024	9:51 Readings	PID	SC23030324C7	Normal	0.2
592-602816	4/26/2024	9:50 Readings	PID	SC23030324C7	Normal	0.2
592-602816	4/26/2024	9:49 Readings	PID	SC23030324C7	Normal	0.2

592-602816	4/26/2024	9:48 Readings	PID	SC23030324C7	Normal	0.2
592-602816	4/26/2024	9:47 Readings	PID	SC23030324C7	Normal	0.2
592-602816	4/26/2024	9:46 Readings	PID	SC23030324C7	Normal	0.2
592-602816	4/26/2024	9:45 Readings	PID	SC23030324C7	Normal	0.2
592-602816	4/26/2024	9:44 Readings	PID	SC23030324C7	Normal	0.2
592-602816	4/26/2024	9:43 Readings	PID	SC23030324C7	Normal	0.1
592-602816	4/26/2024	9:42 Readings	PID	SC23030324C7	Normal	0.2
592-602816	4/26/2024	9:41 Readings	PID	SC23030324C7	Normal	0.2
592-602816	4/26/2024	9:40 Readings	PID	SC23030324C7	Normal	0.1
592-602816	4/26/2024	9:39 Readings	PID	SC23030324C7	Normal	0.2
592-602816	4/26/2024	9:38 Readings	PID	SC23030324C7	Normal	0.2
592-602816	4/26/2024	9:37 Readings	PID	SC23030324C7	Normal	0.2
592-602816	4/26/2024	9:36 Readings	PID	SC23030324C7	Normal	0.2
592-602816	4/26/2024	9:35 Readings	PID	SC23030324C7	Normal	0.2
592-602816	4/26/2024	9:34 Readings	PID	SC23030324C7	Normal	0.2
592-602816	4/26/2024	9:33 Readings	PID	SC23030324C7	Normal	0.2
592-602816	4/26/2024	9:32 Readings	PID	SC23030324C7	Normal	0.2
592-602816	4/26/2024	9:31 Readings	PID	SC23030324C7	Normal	0.2
592-602816	4/26/2024	9:30 Readings	PID	SC23030324C7	Normal	0.2
592-602816	4/26/2024	9:29 Readings	PID	SC23030324C7	Normal	0.2
592-602816	4/26/2024	9:28 Readings	PID	SC23030324C7	Normal	0.2
592-602816	4/26/2024	9:27 Readings	PID	SC23030324C7	Normal	0.2
592-602816	4/26/2024	9:26 Readings	PID	SC23030324C7	Normal	0.2
592-602816	4/26/2024	9:25 Readings	PID	SC23030324C7	Normal	0.1
592-602816	4/26/2024	9:24 Readings	PID	SC23030324C7	Normal	0.2
592-602816	4/26/2024	9:23 Readings	PID	SC23030324C7	Normal	0.2
592-602816	4/26/2024	9:22 Readings	PID	SC23030324C7	Normal	0.2
592-602816	4/26/2024	9:21 Readings	PID	SC23030324C7	Normal	0.2
592-602816	4/26/2024	9:20 Readings	PID	SC23030324C7	Normal	0.2
592-602816	4/26/2024	9:19 Readings	PID	SC23030324C7	Normal	0.2
592-602816	4/26/2024	9:18 Readings	PID	SC23030324C7	Normal	0.2
592-602816	4/26/2024	9:17 Readings	PID	SC23030324C7	Normal	0.2
592-602816	4/26/2024	9:16 Readings	PID	SC23030324C7	Normal	0.2

592-602816	4/26/2024	9:15 Readings	PID	SC23030324C7	Normal	0.2
592-602816	4/26/2024	9:14 Readings	PID	SC23030324C7	Normal	0.2
592-602816	4/26/2024	9:13 Readings	PID	SC23030324C7	Normal	0.2
592-602816	4/26/2024	9:12 Readings	PID	SC23030324C7	Normal	0.2
592-602816	4/26/2024	9:11 Readings	PID	SC23030324C7	Normal	0.3
592-602816	4/26/2024	9:10 Readings	PID	SC23030324C7	Normal	0.3
592-602816	4/26/2024	9:09 Readings	PID	SC23030324C7	Normal	0.3
592-602816	4/26/2024	9:08 Readings	PID	SC23030324C7	Normal	0.2
592-602816	4/26/2024	9:07 Readings	PID	SC23030324C7	Normal	0.2
592-602816	4/26/2024	9:06 Readings	PID	SC23030324C7	Normal	0.2
592-602816	4/26/2024	9:05 Readings	PID	SC23030324C7	Normal	0.2
592-602816	4/26/2024	9:04 Readings	PID	SC23030324C7	Normal	0.2
592-602816	4/26/2024	9:03 Readings	PID	SC23030324C7	Normal	0.2
592-602816	4/26/2024	9:02 Readings	PID	SC23030324C7	Normal	0.2
592-602816	4/26/2024	9:01 Readings	PID	SC23030324C7	Normal	0.3
592-602816	4/26/2024	9:00 Readings	PID	SC23030324C7	Normal	0.2
592-602816	4/26/2024	8:59 Readings	PID	SC23030324C7	Normal	0.2
592-602816	4/26/2024	8:58 Readings	PID	SC23030324C7	Normal	0.2
592-602816	4/26/2024	8:57 Readings	PID	SC23030324C7	Normal	0.2
592-602816	4/26/2024	8:56 Readings	PID	SC23030324C7	Normal	0.2
592-602816	4/26/2024	8:55 Readings	PID	SC23030324C7	Normal	0.2
592-602816	4/26/2024	8:54 Readings	PID	SC23030324C7	Normal	0.2
592-602816	4/26/2024	8:53 Readings	PID	SC23030324C7	Normal	0.2
592-602816	4/26/2024	8:52 Readings	PID	SC23030324C7	Normal	0.2
592-602816	4/26/2024	8:51 Readings	PID	SC23030324C7	Normal	0.2
592-602816	4/26/2024	8:50 Readings	PID	SC23030324C7	Normal	0.2
592-602816	4/26/2024	8:49 Readings	PID	SC23030324C7	Normal	0.2
592-602816	4/26/2024	8:48 Readings	PID	SC23030324C7	Normal	0.2
592-602816	4/26/2024	8:47 Readings	PID	SC23030324C7	Normal	0.2
592-602816	4/26/2024	8:46 Readings	PID	SC23030324C7	Normal	0.2
592-602816	4/26/2024	8:45 Readings	PID	SC23030324C7	Normal	0.2
592-602816	4/26/2024	8:44 Readings	PID	SC23030324C7	Normal	0.2
592-602816	4/26/2024	8:43 Readings	PID	SC23030324C7	Normal	0.2

592-602816	4/26/2024	8:42 Readings	PID	SC23030324C7	Normal	0.1
592-602816	4/26/2024	8:41 Readings	PID	SC23030324C7	Normal	0.2
592-602816	4/26/2024	8:40 Readings	PID	SC23030324C7	Normal	0.3
592-602816	4/26/2024	8:39 Readings	PID	SC23030324C7	Normal	0.3
592-602816	4/26/2024	8:38 Readings	PID	SC23030324C7	Normal	0.2
592-602816	4/26/2024	8:37 Readings	PID	SC23030324C7	Normal	0.2
592-602816	4/26/2024	8:36 Readings	PID	SC23030324C7	Normal	0.2
592-602816	4/26/2024	8:35 Readings	PID	SC23030324C7	Normal	0.2
592-602816	4/26/2024	8:34 Readings	PID	SC23030324C7	Normal	0.2
592-602816	4/26/2024	8:33 Readings	PID	SC23030324C7	Normal	0.2
592-602816	4/26/2024	8:32 Readings	PID	SC23030324C7	Normal	0.2
592-602816	4/26/2024	8:31 Readings	PID	SC23030324C7	Normal	0.2
592-602816	4/26/2024	8:30 Readings	PID	SC23030324C7	Normal	0.2
592-602816	4/26/2024	8:29 Readings	PID	SC23030324C7	Normal	0.2
592-602816	4/26/2024	8:28 Readings	PID	SC23030324C7	Normal	0.3
592-602816	4/26/2024	8:27 Readings	PID	SC23030324C7	Normal	0.2
592-602816	4/26/2024	8:26 Readings	PID	SC23030324C7	Normal	0.3
592-602816	4/26/2024	8:25 Readings	PID	SC23030324C7	Normal	0.3
592-602816	4/26/2024	8:24 Readings	PID	SC23030324C7	Normal	0.3
592-602816	4/26/2024	8:23 Readings	PID	SC23030324C7	Normal	0.4
592-602816	4/26/2024	8:22 Readings	PID	SC23030324C7	Normal	0.2
592-602816	4/26/2024	8:21 Readings	PID	SC23030324C7	Normal	0.2
592-602816	4/26/2024	8:20 Readings	PID	SC23030324C7	Normal	0.2
592-602816	4/26/2024	8:19 Readings	PID	SC23030324C7	Normal	0.2
592-602816	4/26/2024	8:18 Readings	PID	SC23030324C7	Normal	0.2
592-602816	4/26/2024	8:17 Readings	PID	SC23030324C7	Normal	0.2
592-602816	4/26/2024	8:16 Readings	PID	SC23030324C7	Normal	0.3
592-602816	4/26/2024	8:15 Readings	PID	SC23030324C7	Normal	0.2
592-602816	4/26/2024	8:14 Readings	PID	SC23030324C7	Normal	0.2
592-602816	4/26/2024	8:13 Readings	PID	SC23030324C7	Normal	0.2
592-602816	4/26/2024	8:12 Readings	PID	SC23030324C7	Normal	0.2
592-602816	4/26/2024	8:11 Readings	PID	SC23030324C7	Normal	0.2
592-602816	4/26/2024	8:10 Readings	PID	SC23030324C7	Normal	0.2

592-602816	4/26/2024	8:09 Readings	PID	SC23030324C7	Normal	0.1
592-602816	4/26/2024	8:08 Readings	PID	SC23030324C7	Normal	0.2
592-602816	4/26/2024	8:07 Readings	PID	SC23030324C7	Normal	0.2
592-602816	4/26/2024	8:06 Readings	PID	SC23030324C7	Normal	0.2
592-602816	4/26/2024	8:05 Readings	PID	SC23030324C7	Normal	0.2
592-602816	4/26/2024	8:04 Readings	PID	SC23030324C7	Normal	0.2
592-602816	4/26/2024	8:03 Readings	PID	SC23030324C7	Normal	0.2
592-602816	4/26/2024	8:02 Readings	PID	SC23030324C7	Normal	0.2
592-602816	4/26/2024	8:01 Readings	PID	SC23030324C7	Normal	0.2
592-602816	4/26/2024	8:00 Readings	PID	SC23030324C7	Normal	0.2
592-602816	4/26/2024	7:59 Readings	PID	SC23030324C7	Normal	0.2
592-602816	4/26/2024	7:58 Readings	PID	SC23030324C7	Normal	0.2
592-602816	4/26/2024	7:57 Readings	PID	SC23030324C7	Normal	0.2
592-602816	4/26/2024	7:56 Readings	PID	SC23030324C7	Normal	0.2
592-602816	4/26/2024	7:55 Readings	PID	SC23030324C7	Normal	0.2
592-602816	4/26/2024	7:54 Readings	PID	SC23030324C7	Normal	0.3
592-602816	4/26/2024	7:53 Readings	PID	SC23030324C7	Normal	0.2
592-602816	4/26/2024	7:52 Readings	PID	SC23030324C7	Normal	0.2
592-602816	4/26/2024	7:51 Readings	PID	SC23030324C7	Normal	0.3
592-602816	4/26/2024	7:50 Readings	PID	SC23030324C7	Normal	0.2
592-602816	4/26/2024	7:49 Readings	PID	SC23030324C7	Normal	0.2
592-602816	4/26/2024	7:48 Readings	PID	SC23030324C7	Normal	0.2
592-602816	4/26/2024	7:47 Readings	PID	SC23030324C7	Normal	0.2
592-602816	4/26/2024	7:46 Readings	PID	SC23030324C7	Normal	0.2
592-602816	4/26/2024	7:45 Readings	PID	SC23030324C7	Normal	0.1
592-602816	4/26/2024	7:44 Readings	PID	SC23030324C7	Normal	0.1
592-602816	4/26/2024	7:43 Readings	PID	SC23030324C7	Normal	0.1
592-602816	4/26/2024	7:42 Readings	PID	SC23030324C7	Normal	0.1
592-602816	4/26/2024	7:41 Readings	PID	SC23030324C7	Normal	0.1
592-602816	4/26/2024	7:40 Readings	PID	SC23030324C7	Normal	0.1
592-602816	4/26/2024	7:39 Readings	PID	SC23030324C7	Normal	0.1
592-602816	4/26/2024	7:38 Readings	PID	SC23030324C7	Normal	0.1
592-602816	4/26/2024	7:37 Readings	PID	SC23030324C7	Normal	0.1



592-602816	4/26/2024	7:36 Readings	PID	SC23030324C7	Normal	0.1
592-602816	4/26/2024	7:35 Readings	PID	SC23030324C7	Normal	0.1
592-602816	4/26/2024	7:34 Readings	PID	SC23030324C7	Normal	0.1
592-602816	4/26/2024	7:33 Readings	PID	SC23030324C7	Normal	0.1
592-602816	4/26/2024	7:32 Readings	PID	SC23030324C7	Normal	0.1
592-602816	4/26/2024	7:31 Readings	PID	SC23030324C7	Normal	0.1
592-602816	4/26/2024	7:30 Readings	PID	SC23030324C7	Normal	0.1
592-602816	4/26/2024	7:29 Readings	PID	SC23030324C7	Normal	0.1
592-602816	4/26/2024	7:28 Readings	PID	SC23030324C7	Normal	0.2
592-602816	4/26/2024	7:27 Readings	PID	SC23030324C7	Normal	0.1
592-602816	4/26/2024	7:26 Readings	PID	SC23030324C7	Normal	0.1
592-602816	4/26/2024	7:25 Readings	PID	SC23030324C7	Normal	0.1
592-602816	4/26/2024	7:24 Readings	PID	SC23030324C7	Normal	0.1
592-602816	4/26/2024	7:23 Readings	PID	SC23030324C7	Normal	0.1
592-602816	4/26/2024	7:22 Readings	PID	SC23030324C7	Normal	0.1
592-602816	4/26/2024	7:21 Readings	PID	SC23030324C7	Normal	0
592-602816	4/26/2024	7:20 Readings	PID	SC23030324C7	Normal	0.1
592-602816	4/26/2024	7:19 Readings	PID	SC23030324C7	Normal	0.1
592-602816	4/26/2024	7:18 Readings	PID	SC23030324C7	Normal	0
592-602816	4/26/2024	7:17 Readings	PID	SC23030324C7	Normal	0.1
592-602816	4/26/2024	7:16 Readings	PID	SC23030324C7	Normal	0.3
592-602816	4/26/2024	7:15 Readings	PID	SC23030324C7	Normal	0
592-602816	4/26/2024	7:14 Readings	PID	SC23030324C7	Normal	0
592-602816	4/26/2024	7:13 Readings	PID	SC23030324C7	Normal	0
592-602816	4/26/2024	7:12 Readings	PID	SC23030324C7	Normal	0
592-602816	4/26/2024	7:11 Readings	PID	SC23030324C7	Normal	0.1
592-602816	4/26/2024	7:10 Readings	PID	SC23030324C7	Normal	0
592-602816	4/26/2024	7:09 Readings	PID	SC23030324C7	Normal	0
592-602816	4/26/2024	7:08 Readings	PID	SC23030324C7	Normal	0
592-602816	4/26/2024	7:07 Readings	PID	SC23030324C7	Normal	0
592-602816	4/26/2024	7:06 Readings	PID	SC23030324C7	Normal	0
592-602816	4/26/2024	7:05 Readings	PID	SC23030324C7	Normal	0
592-602816	4/26/2024	7:04 Readings	PID	SC23030324C7	Normal	0

592-602816	4/26/2024	7:03 Readings	PID	SC23030324C7	Normal	0
592-602816	4/26/2024	7:02 Readings	PID	SC23030324C7	Normal	0
592-602816	4/26/2024	7:01 Readings	PID	SC23030324C7	Normal	0
592-602816	4/26/2024	7:00 Readings	PID	SC23030324C7	Normal	0
592-602816	4/26/2024	6:59 Readings	PID	SC23030324C7	Normal	0
592-602816	4/26/2024	6:58 Readings	PID	SC23030324C7	Normal	0
592-602816	4/26/2024	6:57 Readings	PID	SC23030324C7	Normal	0
592-602816	4/26/2024	6:56 Readings	PID	SC23030324C7	Normal	0
592-602816	4/26/2024	6:55 Readings	PID	SC23030324C7	Normal	0
592-602816	4/26/2024	6:54 Readings	PID	SC23030324C7	Normal	0
592-602816	4/26/2024	6:53 Readings	PID	SC23030324C7	Normal	0
592-602816	4/26/2024	6:52 Readings	PID	SC23030324C7	Normal	0
592-602816	4/26/2024	6:51 Readings	PID	SC23030324C7	Normal	0
592-602816	4/26/2024	CONFIG	PID	SC23030324C7		

Instrument Name	DustTrak DRX
Model Number	8533
Serial Number	8533181205
Firmware Version	3.1
Calibration Date	5/31/2023
Test Name	MANUAL_007
Test Start Time	6:42:02 AM
Test Start Date	4/26/2024
Test Length [D:H:M]	0:04:12
Test Interval [M:S]	1:00
PM1 Average [mg/m3]	0.032
PM1 Minimum [mg/m3]	0.016
PM1 Maximum [mg/m3]	0.305
PM1 TWA [mg/m3]	0.017
Photometric User Cal	1
Size Correction User Cal	1
Flow User Cal	0
Errors	
Number of Samples	252

Elapsed Time [s]	PM1 [mg/m3]	Alarms	Errors
6:42	0.305		
6:43	0.019		
6:44	0.018		
6:45	0.017		
6:46	0.017		
6:47	0.017		
6:48	0.017		
6:49	0.02		
6:50	0.017		
6:51	0.017		
6:52	0.017		
6:53	0.017		
6:54	0.016		
6:55	0.016		
6:56	0.017		
6:57	0.016		
6:58	0.016		
6:59	0.016		
7:00	0.018		
7:01	0.023		
7:02	0.02		
7:03	0.018		
7:04	0.026		

7:05	0.062
7:06	0.038
7:07	0.021
7:08	0.037
7:09	0.032
7:10	0.058
7:11	0.065
7:12	0.042
7:13	0.022
7:14	0.025
7:15	0.026
7:16	0.022
7:17	0.021
7:18	0.021
7:19	0.02
7:20	0.023
7:21	0.024
7:22	0.02
7:23	0.018
7:24	0.028
7:25	0.023
7:26	0.019
7:27	0.026
7:28	0.023
7:29	0.022
7:30	0.021
7:31	0.021
7:32	0.02
7:33	0.022
7:34	0.02
7:35	0.024
7:36	0.027
7:37	0.025
7:38	0.021
7:39	0.023
7:40	0.02
7:41	0.021
7:42	0.022
7:43	0.024
7:44	0.026
7:45	0.025
7:46	0.024
7:47	0.021
7:48	0.02

7:49	0.028
7:50	0.031
7:51	0.06
7:52	0.078
7:53	0.053
7:54	0.044
7:55	0.038
7:56	0.021
7:57	0.033
7:58	0.029
7:59	0.031
8:00	0.044
8:01	0.045
8:02	0.031
8:03	0.026
8:04	0.023
8:05	0.024
8:06	0.022
8:07	0.021
8:08	0.03
8:09	0.037
8:10	0.024
8:11	0.028
8:12	0.023
8:13	0.024
8:14	0.021
8:15	0.02
8:16	0.021
8:17	0.021
8:18	0.023
8:19	0.02
8:20	0.018
8:21	0.02
8:22	0.022
8:23	0.026
8:24	0.044
8:25	0.033
8:26	0.021
8:27	0.02
8:28	0.02
8:29	0.019
8:30	0.019
8:31	0.017
8:32	0.018

8:33	0.017
8:34	0.021
8:35	0.019
8:36	0.019
8:37	0.019
8:38	0.019
8:39	0.02
8:40	0.021
8:41	0.02
8:42	0.021
8:43	0.021
8:44	0.021
8:45	0.021
8:46	0.02
8:47	0.029
8:48	0.054
8:49	0.11
8:50	0.136
8:51	0.084
8:52	0.027
8:53	0.022
8:54	0.027
8:55	0.025
8:56	0.023
8:57	0.023
8:58	0.022
8:59	0.026
9:00	0.039
9:01	0.021
9:02	0.023
9:03	0.021
9:04	0.02
9:05	0.021
9:06	0.023
9:07	0.022
9:08	0.021
9:09	0.021
9:10	0.021
9:11	0.02
9:12	0.02
9:13	0.021
9:14	0.023
9:15	0.022
9:16	0.023

9:17	0.028
9:18	0.027
9:19	0.021
9:20	0.022
9:21	0.023
9:22	0.02
9:23	0.02
9:24	0.019
9:25	0.02
9:26	0.022
9:27	0.021
9:28	0.021
9:29	0.022
9:30	0.023
9:31	0.022
9:32	0.04
9:33	0.034
9:34	0.024
9:35	0.028
9:36	0.023
9:37	0.023
9:38	0.024
9:39	0.028
9:40	0.028
9:41	0.037
9:42	0.028
9:43	0.039
9:44	0.024
9:45	0.025
9:46	0.07
9:47	0.027
9:48	0.034
9:49	0.037
9:50	0.025
9:51	0.025
9:52	0.027
9:53	0.023
9:54	0.029
9:55	0.028
9:56	0.032
9:57	0.025
9:58	0.026
9:59	0.027
10:00	0.028

10:01	0.024
10:02	0.027
10:03	0.028
10:04	0.025
10:05	0.042
10:06	0.029
10:07	0.023
10:08	0.034
10:09	0.032
10:10	0.034
10:11	0.024
10:12	0.023
10:13	0.022
10:14	0.023
10:15	0.023
10:16	0.028
10:17	0.031
10:18	0.022
10:19	0.022
10:20	0.023
10:21	0.03
10:22	0.027
10:23	0.034
10:24	0.026
10:25	0.021
10:26	0.033
10:27	0.267
10:28	0.146
10:29	0.203
10:30	0.078
10:31	0.063
10:32	0.091
10:33	0.059
10:34	0.099
10:35	0.094
10:36	0.132
10:37	0.046
10:38	0.051
10:39	0.023
10:40	0.024
10:41	0.023
10:42	0.022
10:43	0.023
10:44	0.025



10:45	0.026
10:46	0.023
10:47	0.026
10:48	0.059
10:49	0.062
10:50	0.056
10:51	0.026
10:52	0.044
10:53	0.073

Device Serial No	Log Time	Log Type	Sensor 1 Type	Sensor 1 Serial Number	Sensor 1 Status	Sensor 1 Gas Reading
592-600871	4/26/2024	10:54 Readings	PID	SC23030408A8	Normal	0
592-600871	4/26/2024	10:53 Readings	PID	SC23030408A8	Normal	0
592-600871	4/26/2024	10:52 Readings	PID	SC23030408A8	Normal	0
592-600871	4/26/2024	10:51 Readings	PID	SC23030408A8	Normal	0
592-600871	4/26/2024	10:50 Readings	PID	SC23030408A8	Normal	0
592-600871	4/26/2024	10:49 Readings	PID	SC23030408A8	Normal	0
592-600871	4/26/2024	10:48 Readings	PID	SC23030408A8	Normal	0
592-600871	4/26/2024	10:47 Readings	PID	SC23030408A8	Normal	0
592-600871	4/26/2024	10:46 Readings	PID	SC23030408A8	Normal	0
592-600871	4/26/2024	10:45 Readings	PID	SC23030408A8	Normal	0
592-600871	4/26/2024	10:44 Readings	PID	SC23030408A8	Normal	0
592-600871	4/26/2024	10:43 Readings	PID	SC23030408A8	Normal	0
592-600871	4/26/2024	10:42 Readings	PID	SC23030408A8	Normal	0
592-600871	4/26/2024	10:41 Readings	PID	SC23030408A8	Normal	0
592-600871	4/26/2024	10:40 Readings	PID	SC23030408A8	Normal	0
592-600871	4/26/2024	10:39 Readings	PID	SC23030408A8	Normal	0
592-600871	4/26/2024	10:38 Readings	PID	SC23030408A8	Normal	0
592-600871	4/26/2024	10:37 Readings	PID	SC23030408A8	Normal	0
592-600871	4/26/2024	10:36 Readings	PID	SC23030408A8	Normal	0
592-600871	4/26/2024	10:35 Readings	PID	SC23030408A8	Normal	0
592-600871	4/26/2024	10:34 Readings	PID	SC23030408A8	Normal	0
592-600871	4/26/2024	10:33 Readings	PID	SC23030408A8	Normal	0
592-600871	4/26/2024	10:32 Readings	PID	SC23030408A8	Normal	0
592-600871	4/26/2024	10:31 Readings	PID	SC23030408A8	Normal	0
592-600871	4/26/2024	10:30 Readings	PID	SC23030408A8	Normal	0
592-600871	4/26/2024	10:29 Readings	PID	SC23030408A8	Normal	0
592-600871	4/26/2024	10:28 Readings	PID	SC23030408A8	Normal	0
592-600871	4/26/2024	10:27 Readings	PID	SC23030408A8	Normal	0
592-600871	4/26/2024	10:26 Readings	PID	SC23030408A8	Normal	0
592-600871	4/26/2024	10:25 Readings	PID	SC23030408A8	Normal	0
592-600871	4/26/2024	10:24 Readings	PID	SC23030408A8	Normal	0
592-600871	4/26/2024	10:23 Readings	PID	SC23030408A8	Normal	0















592-600871	4/26/2024	7:04 Readings	PID	SC23030408A8	Normal	0
592-600871	4/26/2024	7:03 Readings	PID	SC23030408A8	Normal	0
592-600871	4/26/2024	7:02 Readings	PID	SC23030408A8	Normal	0
592-600871	4/26/2024	7:01 Readings	PID	SC23030408A8	Normal	0
592-600871	4/26/2024	7:00 Readings	PID	SC23030408A8	Normal	0
592-600871	4/26/2024	6:59 Readings	PID	SC23030408A8	Normal	0
592-600871	4/26/2024	6:58 Readings	PID	SC23030408A8	Normal	0
592-600871	4/26/2024	6:57 Readings	PID	SC23030408A8	Normal	0
592-600871	4/26/2024	6:56 Readings	PID	SC23030408A8	Normal	0
592-600871	4/26/2024	6:55 Readings	PID	SC23030408A8	Normal	0
592-600871	4/26/2024	6:54 Readings	PID	SC23030408A8	Normal	0
592-600871	4/26/2024	6:53 Readings	PID	SC23030408A8	Normal	0
592-600871	4/26/2024	6:52 Readings	PID	SC23030408A8	Normal	0
592-600871	4/26/2024	6:51 Readings	PID	SC23030408A8	Normal	0
592-600871	4/26/2024	6:50 Readings	PID	SC23030408A8	Normal	0
592-600871	4/26/2024	6:49 Readings	PID	SC23030408A8	Normal	0
592-600871	4/26/2024	6:48 Readings	PID	SC23030408A8	Normal	0
592-600871	4/26/2024	6:47 Readings	PID	SC23030408A8	Normal	0
592-600871	4/26/2024	6:46 Readings	PID	SC23030408A8	Normal	0
592-600871	4/26/2024	6:45 Readings	PID	SC23030408A8	Normal	0
592-600871	4/26/2024	6:44 Readings	PID	SC23030408A8	Normal	0
592-600871	4/26/2024	6:43 Readings	PID	SC23030408A8	Normal	0
592-600871	4/26/2024	6:42 Readings	PID	SC23030408A8	Normal	0
592-600871	4/26/2024	CONFIG	PID	SC23030408A8		