



DAILY STATUS REPORT

Prepared By:

Thomas Jensen

WEATHER	Snow	Rain	X	Overcast	X	Partly Cloudy	X	Bright Sun	X	Wind
TEMP.	< 32	32-50		50-70	X	70-85	X	>85		S – 4 MPH

IEC Project No:	13928	NYSDEC BCP Site No:	C224367	Date: 04/29/24
Project:	251 Douglass Street, Brooklyn, NY			

<p>Consultant: Impact Environmental Engineering and Geology, PLLC (IEEG)</p> <p>Time On: 06:30 Time Out: 18:15</p>	<p>Personnel On Site: IEEG (Environmental) – Thomas Jensen Broadway Construction Group - Tom Caporale Cascade ADT WSP- Charlie Lambert</p> <p>Equipment On Site: Minirae 3000 PID, DustTrak II</p>
---	--

Scope of Work: ISS column installation and QA/QC coring of full scale ISS columns.

Site Activities:

- Deploy three (3) CAMPs at the Start of the work day;
- Cascade attached the auger to the drill rig after it received maintenance over the weekend at their yard;
- ADT completed the QA/QC coring of the following columns full scale ISS columns, 112-113 OL, 44-45 OL, and 86-117 OL;
 - Cascade drilled **Column 524**, column spec below:
 - The column was 8’ diameter and drilled 36’ deep from Site grade;
 - The column consisted of a total of 18 batches;
 - Cascade drilled **Column 541**, column spec below:
 - The column was 8’ diameter and drilled 36’ deep from Site grade;
 - The column consisted of a total of 17 batches;
 - A wet mix sample was collected from 34.7’;
 - Cascade drilled **Column 558**, column spec below:
 - The column was 8’ diameter and drilled 36’ deep from Site grade;
 - The column consisted of a total of 19 batches;
 - Cascade drilled **Column 564**, column spec below:
 - The column was 8’ diameter and drilled 51’ deep from Site grade;
 - The column consisted of a total of 25 batches;
 - After the first pass was completed, Cascade put new teeth on the auger before the second pass;

Community Air Monitoring Program (CAMP) - CAMP action level for dust (0.1 mg/m³) and VOCs (5 ppm)

- PID remained at nominal levels throughout the day
- No sustained dust exceedances were observed over a 1-min period during monitoring;
- Startup Upwind Conditions – PID = _0.3_ ppm @ 06:43, Dust = _0.092_ mg/m³ @ 06:43
- High Conditions (Upwind) – PID = _2.5_ ppm @ 12:57, Dust = _0.439_ mg/m³ @ 09:39
- High Conditions (Downwind 1) – PID = _0.0_ ppm, Dust = _0.241_ mg/m³ @ 12:44
- High Conditions (Downwind 2) – PID = _0.0_ ppm, Dust = _0.381_ mg/m³ @ 06:33

Notable Site Conditions:

- None

Planned for the Next Day/Week:

- Continuing to install ISS columns; and
- Continuation QA/QC ISS Coring.



PHOTO LOG

251 DOUGLASS STREET, BROOKLYN, NY



Photo 1-
Representative photo of drilling an ISS column.



Photo 2-
Representative photo of a QA/QC core from a full scale ISS column.



Photo 3-
Representative photo of collecting a wet mix sample from Column 541.



Photo 4-
Representative photo of ADT performing QA/QC coring.



Photo 5-
Representative
photo of Cascade
attaching the
auger back on
the rig.



SITE PLANS

251 DOUGLASS STREET, BROOKLYN, NY



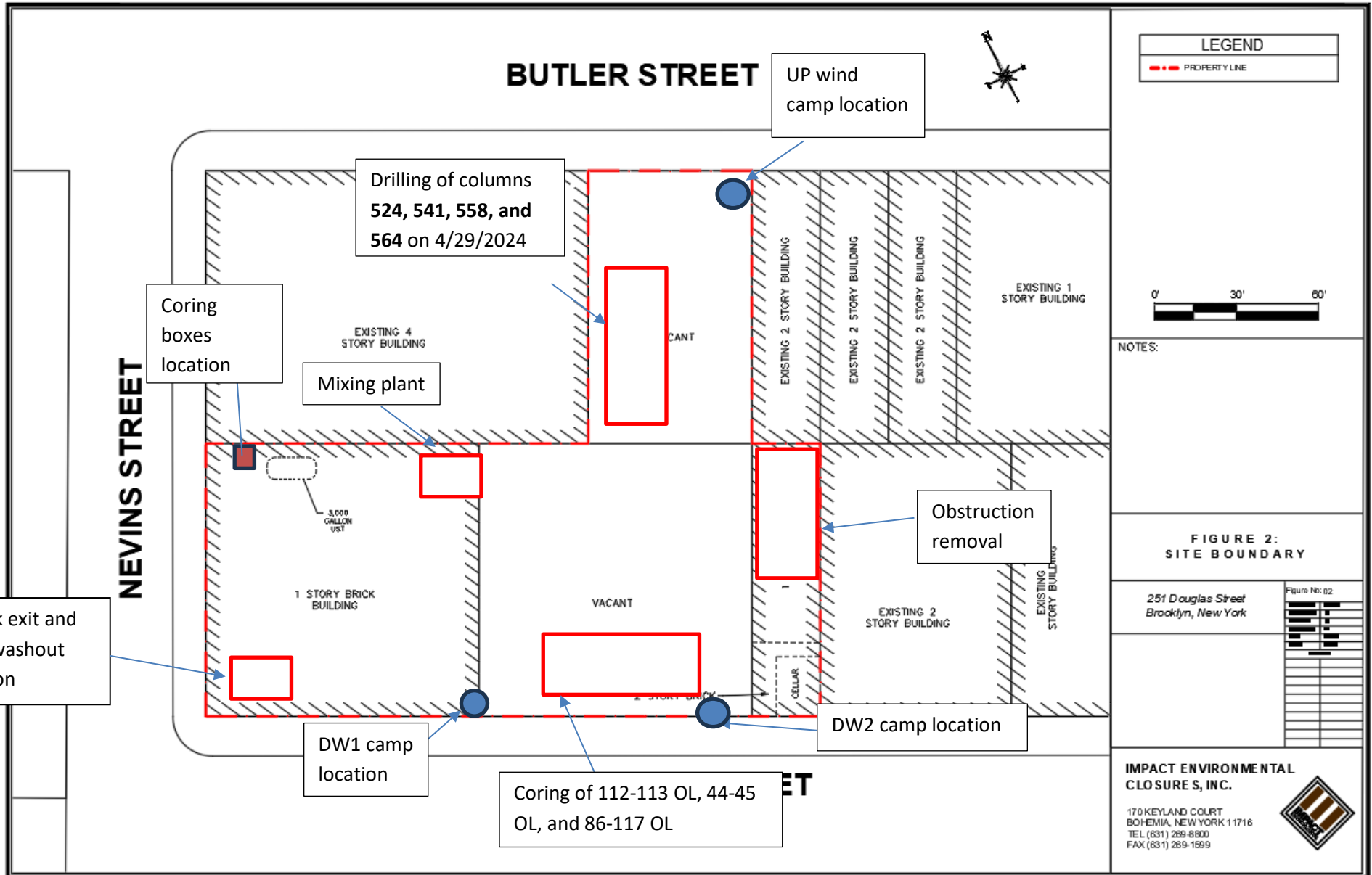



BUTLER STREET

Legend Extension

- : ISS column installed to terminal depth
- : ISS column unable to be installed to terminal depth
- ⦿ : Wet mix sample collected from ISS column
- : ISS pilot test column
- : ISS column installed to 51' below site grade
- ▲ : Coring location

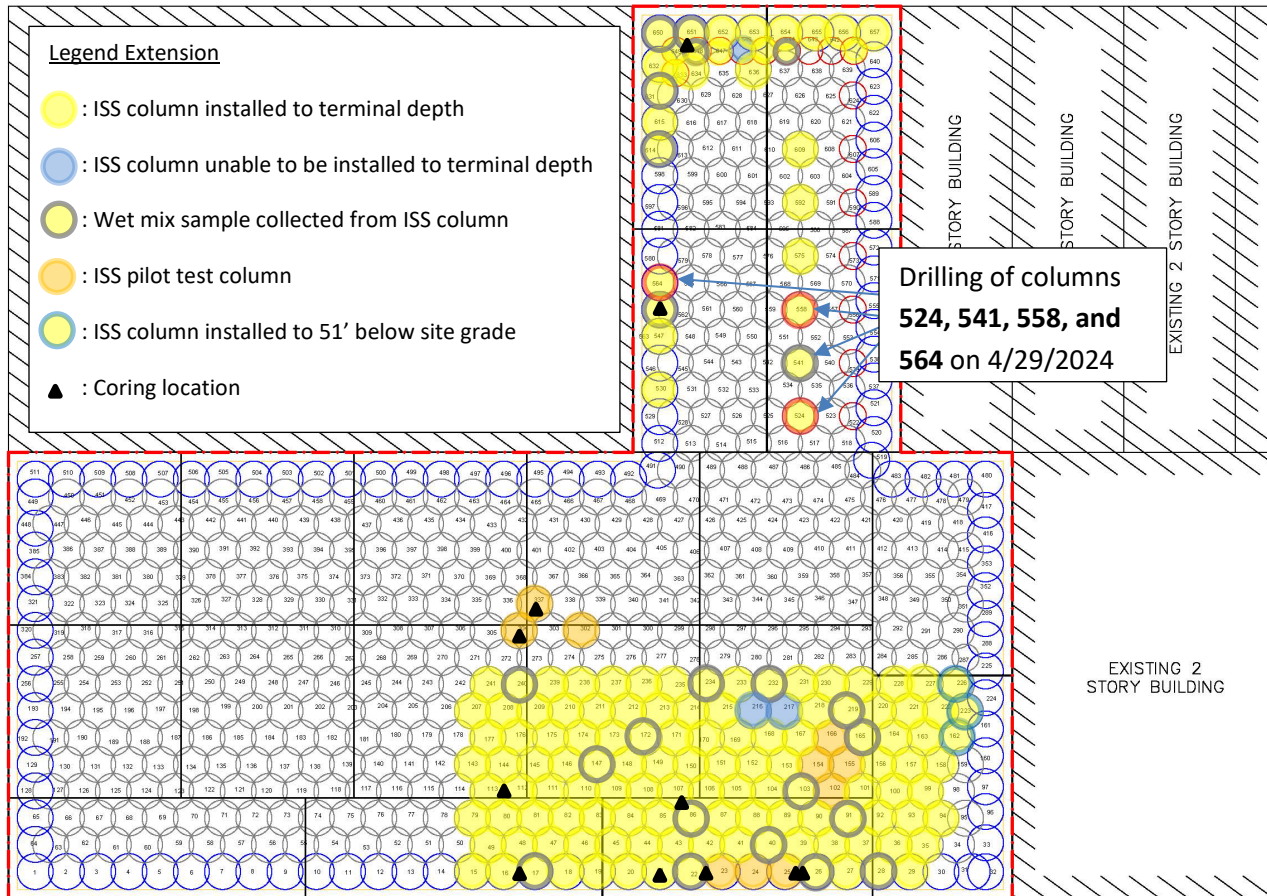

LEGEND

- - - PROPERTY LINE
- 1500 SFT GRID
- EIGHT FOOT DIA. HYDRAULIC COLUMN (TYP.)
- EIGHT FOOT DIA. INNER COLUMN (TYP.)
- SIX FOOT DIA. COLUMN (TYP.)

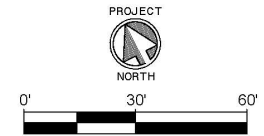

NOTES:
 1. THE BASE MAP WAS DRAWN FROM A PLAN ENTITLED, ALTA/NSPS LAND TITLE SURVEY, PREPARED BY PERFECT POINT LAND SURVEYING OF BROOKLYN, NY AND WAS RECEIVED ELECTRONICALLY ON APRIL 2023 WITH AN ORIGINAL SCALE: 1" = 20'.

Q/QC CORE GRID PLAN

*251 Douglass Street
Brooklyn, New York*

Figure No: 04

PROJECT NO.	1908-01
DESIGNED BY	JM
DRAWN BY	JM
CHECKED BY	JJ/MS
DATE	02/07/2023
SCALE	1" = 20'
REVISIONS	

IMPACT ENVIRONMENTAL

170 KEYLAND COURT
 BOHEMIA, NEW YORK 11716
 TEL (631) 269-8800
 FAX (631) 269-1599



NEVINS STREET

DOUGLASS STREET

SCM Report



Project name: Douglass Street BCG ISS Element name: c524a
 Project number

Start date: 04/29/2024

Drilling rig: BG36H_5717

Details		Start time: 01:22 PM	
Max. depth: 38.09 ft.		End Date: 04/29/2024	
Volume/m 1: 43.43 ft³		End time: 02:01 PM	
		Production duration: 00:39:01	
		Final depth time: 01:52 PM	
		Total suspension quantity: 503.199 ft³	

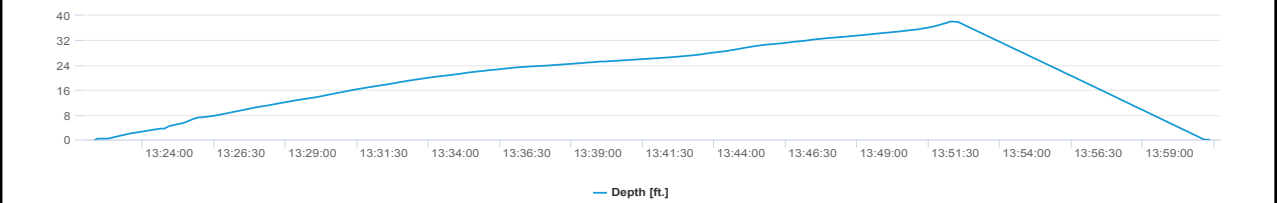
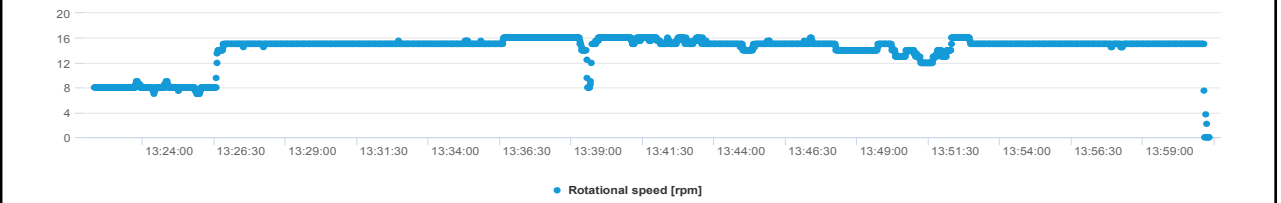
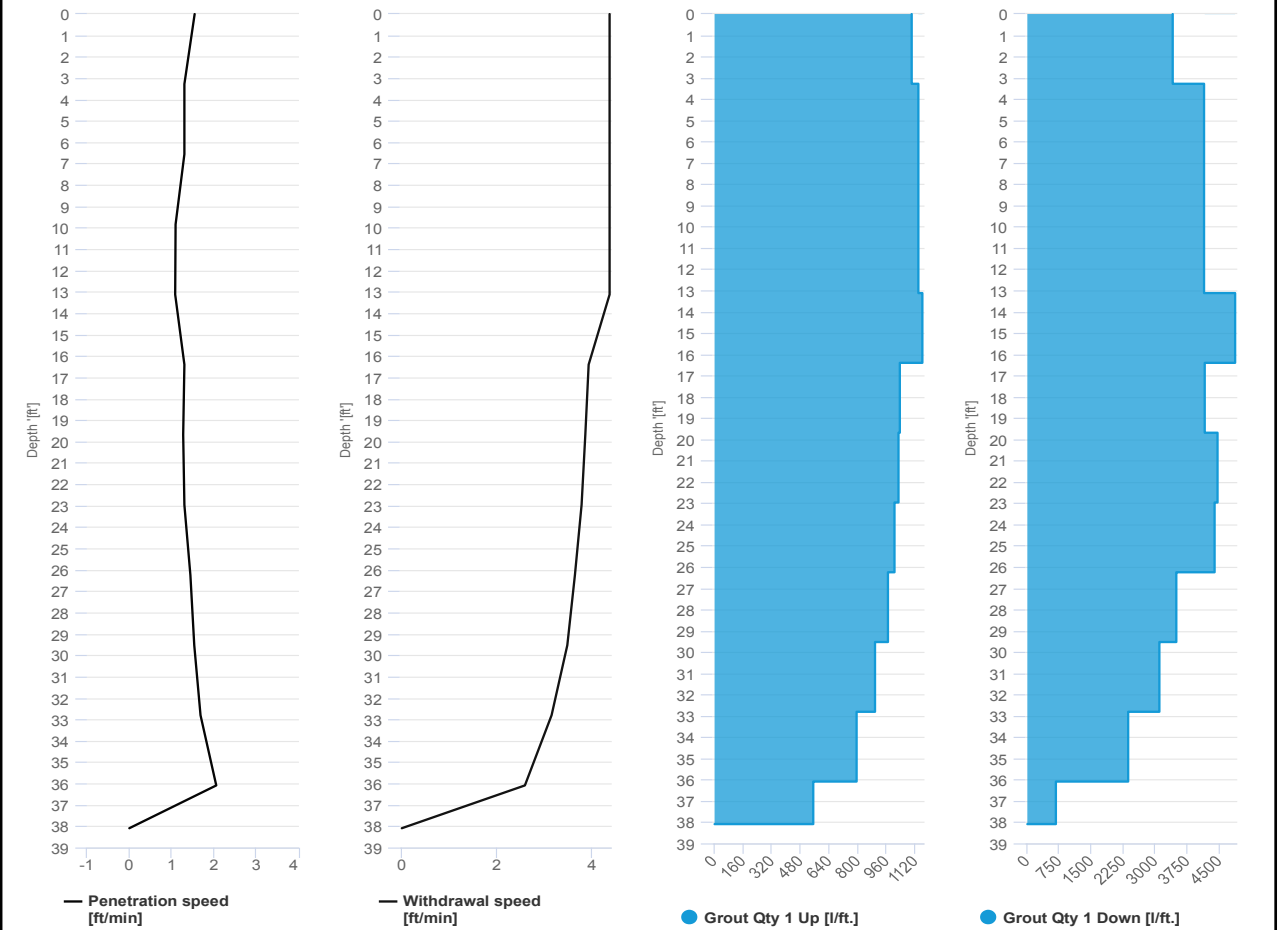

SCM Report



Project name: Douglass Street BCG ISS Element name: c524b
 Project number

Start date: 04/29/2024

Drilling rig: BG36H_5717

Details		Start time	
Max. depth	38 ft.	02:01 PM	
Volume/m 1	22.95 ft³	End Date	04/29/2024
		End time	02:24 PM
		Production duration	00:23:07
		Final depth time	02:18 PM
		Total suspension quantity	265.743 ft³

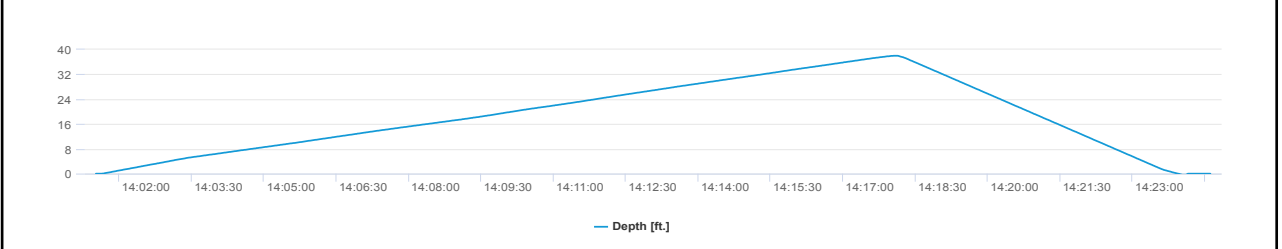
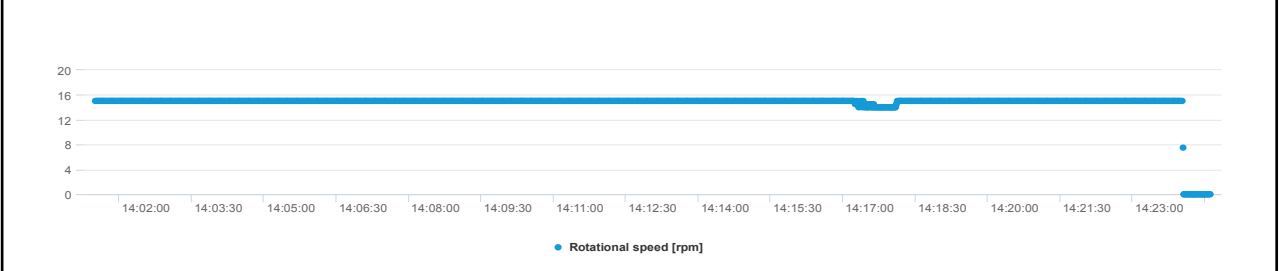
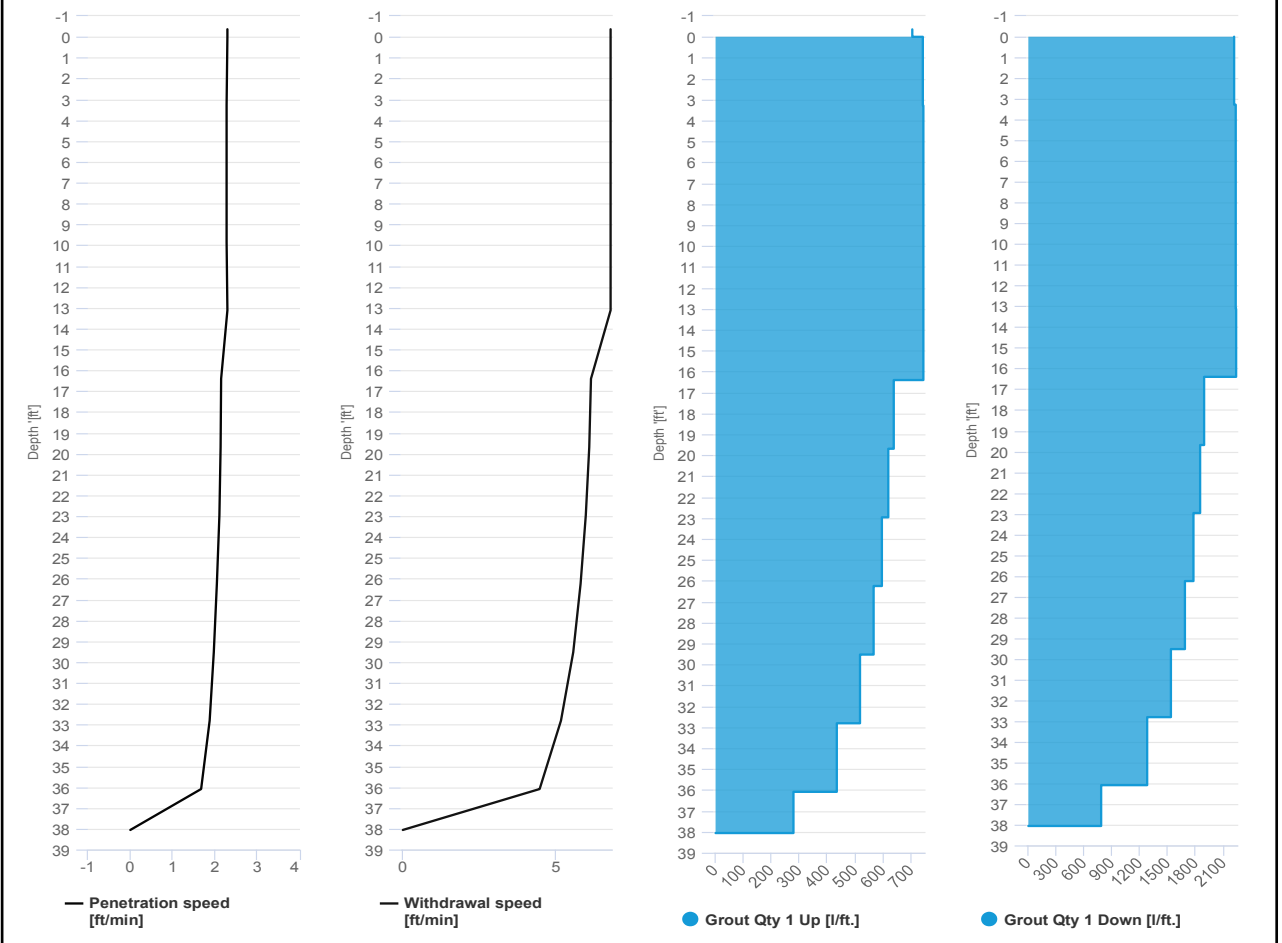

SCM Report



Project name: Douglass Street BCG ISS Element name: c541a
Project number

Start date: 04/29/2024

Drilling rig: BG36H_5717

Details		Start time: 11:10 AM	
Max. depth: 38.02 ft.		End Date: 04/29/2024	
Volume/m 1: 34.96 ft³		End time: 11:51 AM	
		Production duration: 00:41:22	
		Final depth time: 11:41 AM_	
		Total suspension quantity: 405.306 ft³	

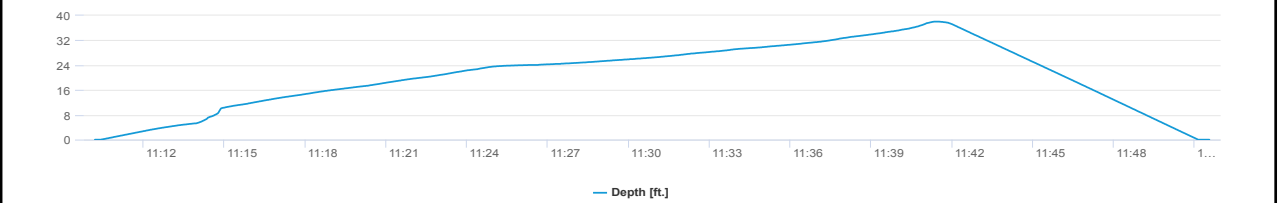
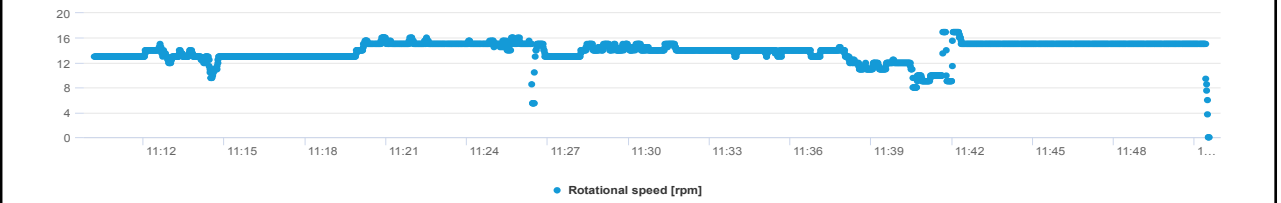
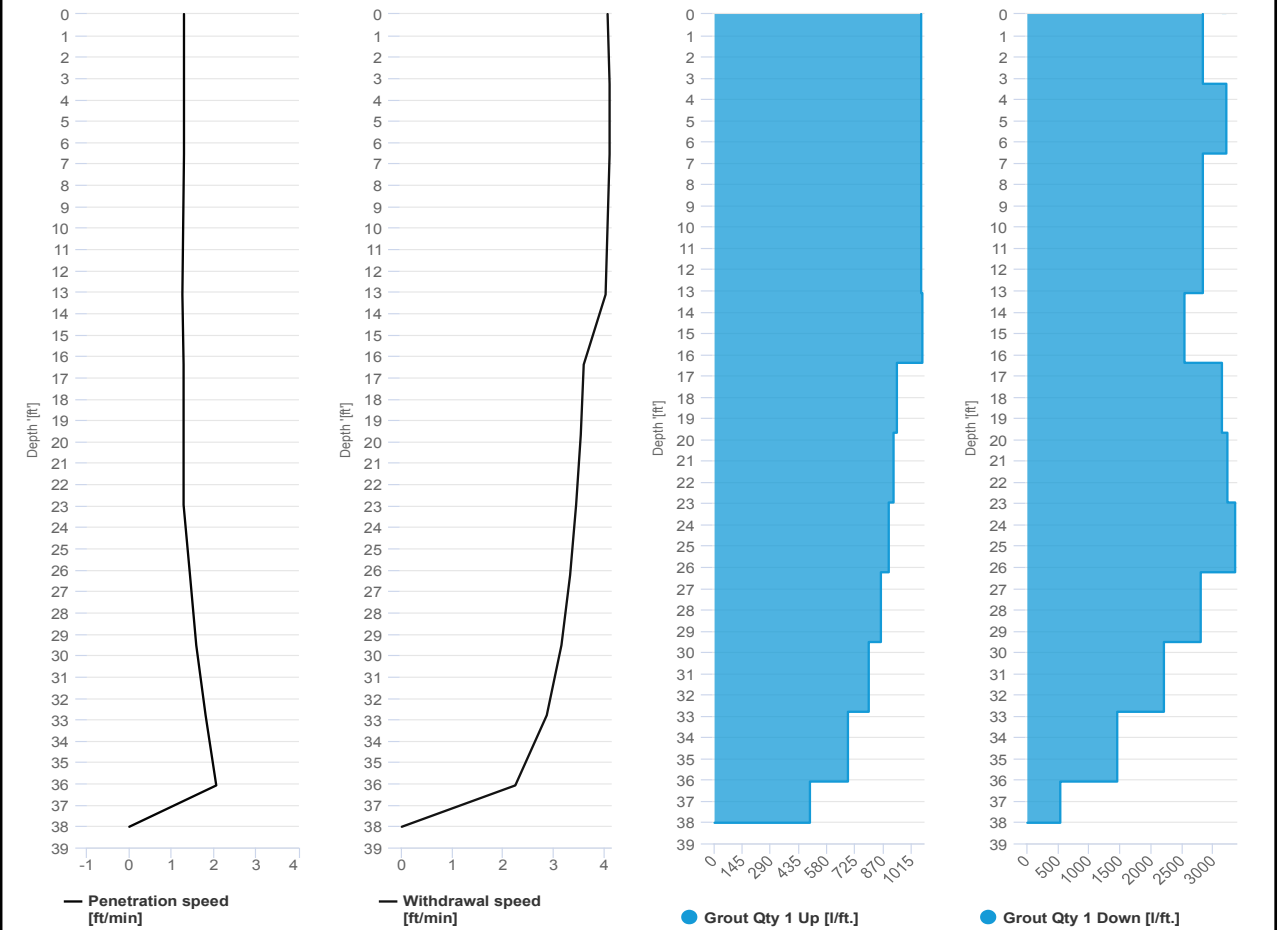

SCM Report



Project name: Douglass Street BCG ISS Element name: c541b
 Project number

Start date: 04/29/2024

Drilling rig: BG36H_5717

Details		Start time: 11:51 AM	
Max. depth: 38.02 ft.		End Date: 04/29/2024	
Volume/m 1: 26.13 ft³		End time: 12:18 PM	
		Production duration: 00:26:24	
		Final depth time: 12:06 PM	
		Total suspension quantity: 304.024 ft³	

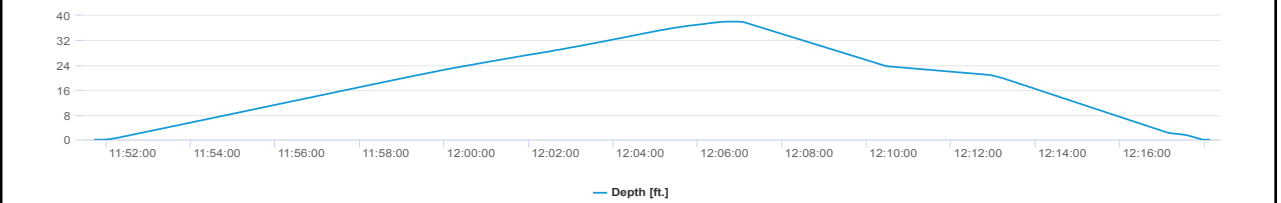
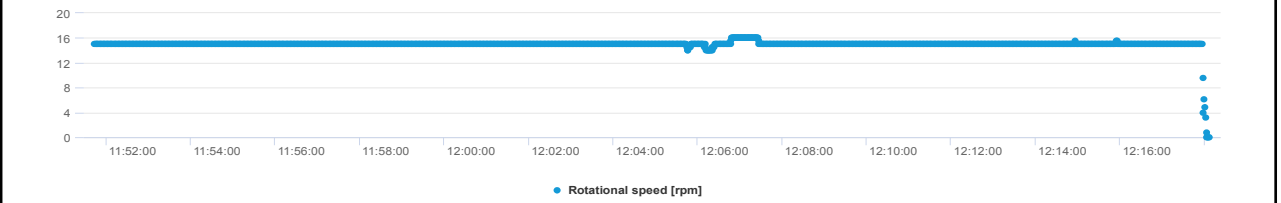
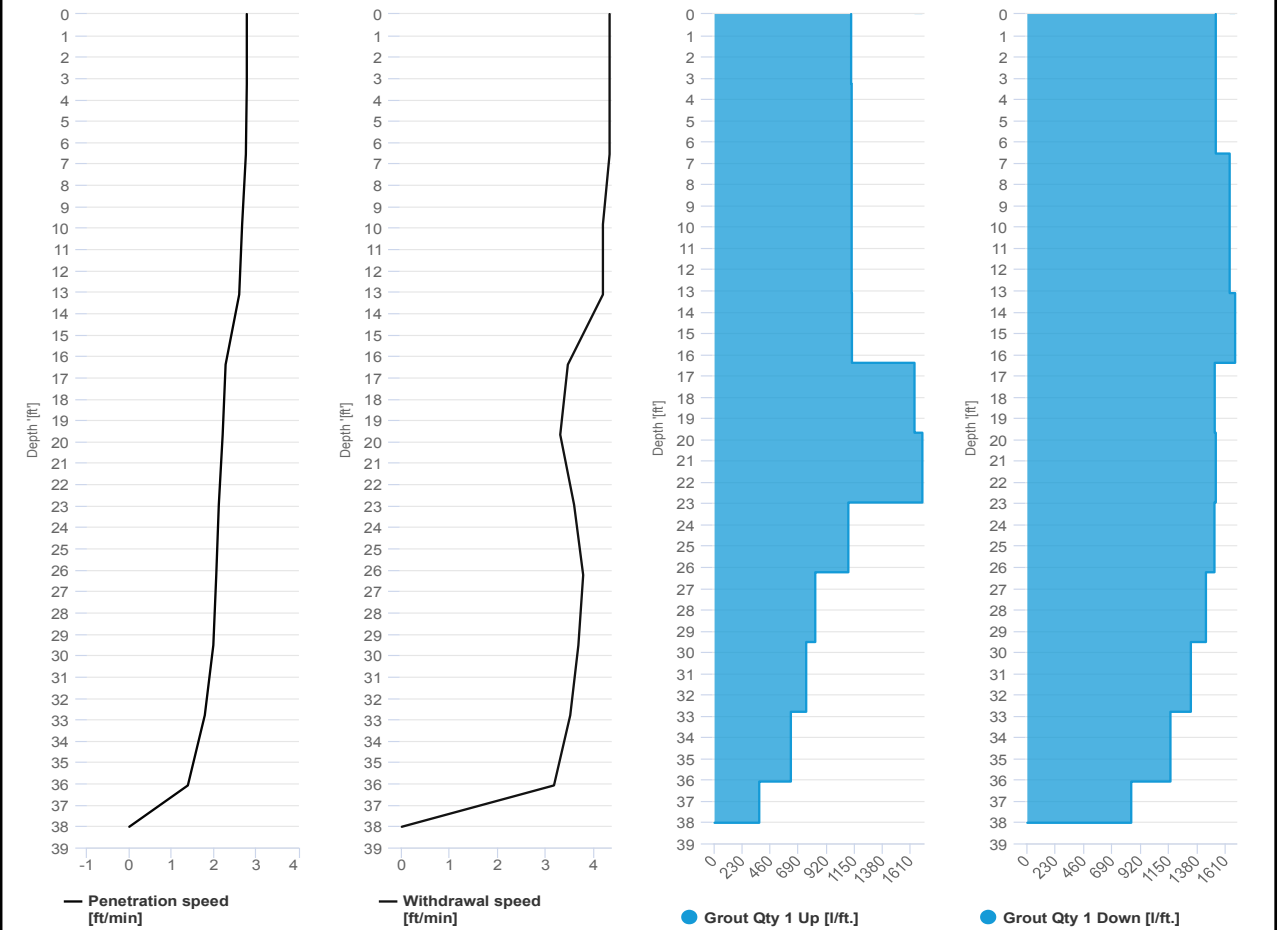

SCM Report



Project name: Douglass Street BCG ISS Element name: c558a
 Project number

Start date: 04/29/2024

Drilling rig: BG36H_5717

Details		Start time	
Max. depth	38.09 ft.	09:20 AM	
Volume/m 1	44.84 ft³	End Date	04/29/2024
		End time	10:09 AM
		Production duration	00:49:08
		Final depth time	09:59 AM
		Total suspension quantity	521.95 ft³

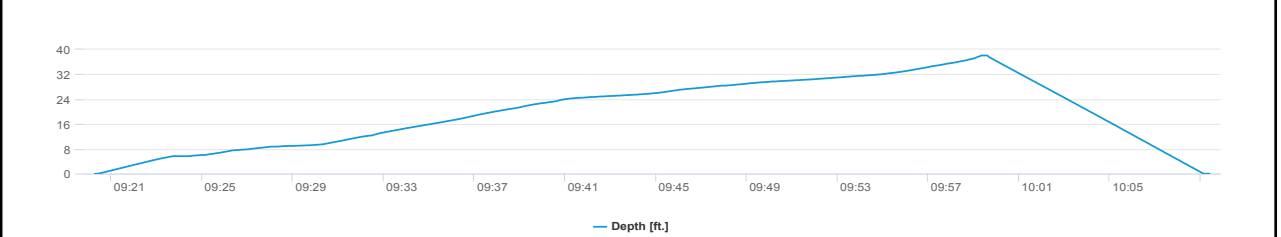
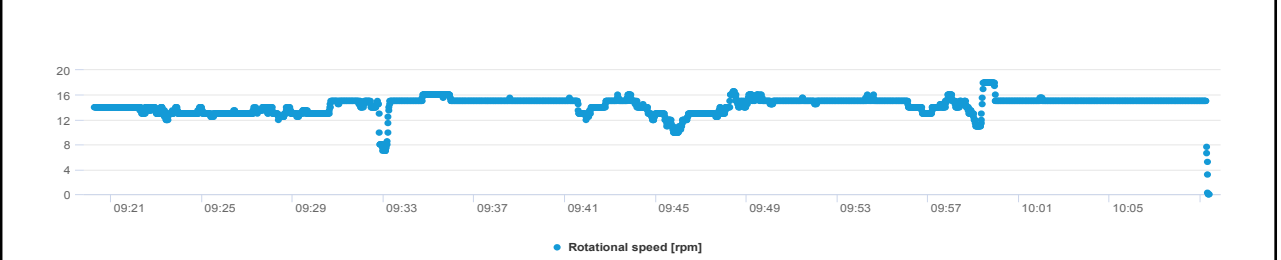
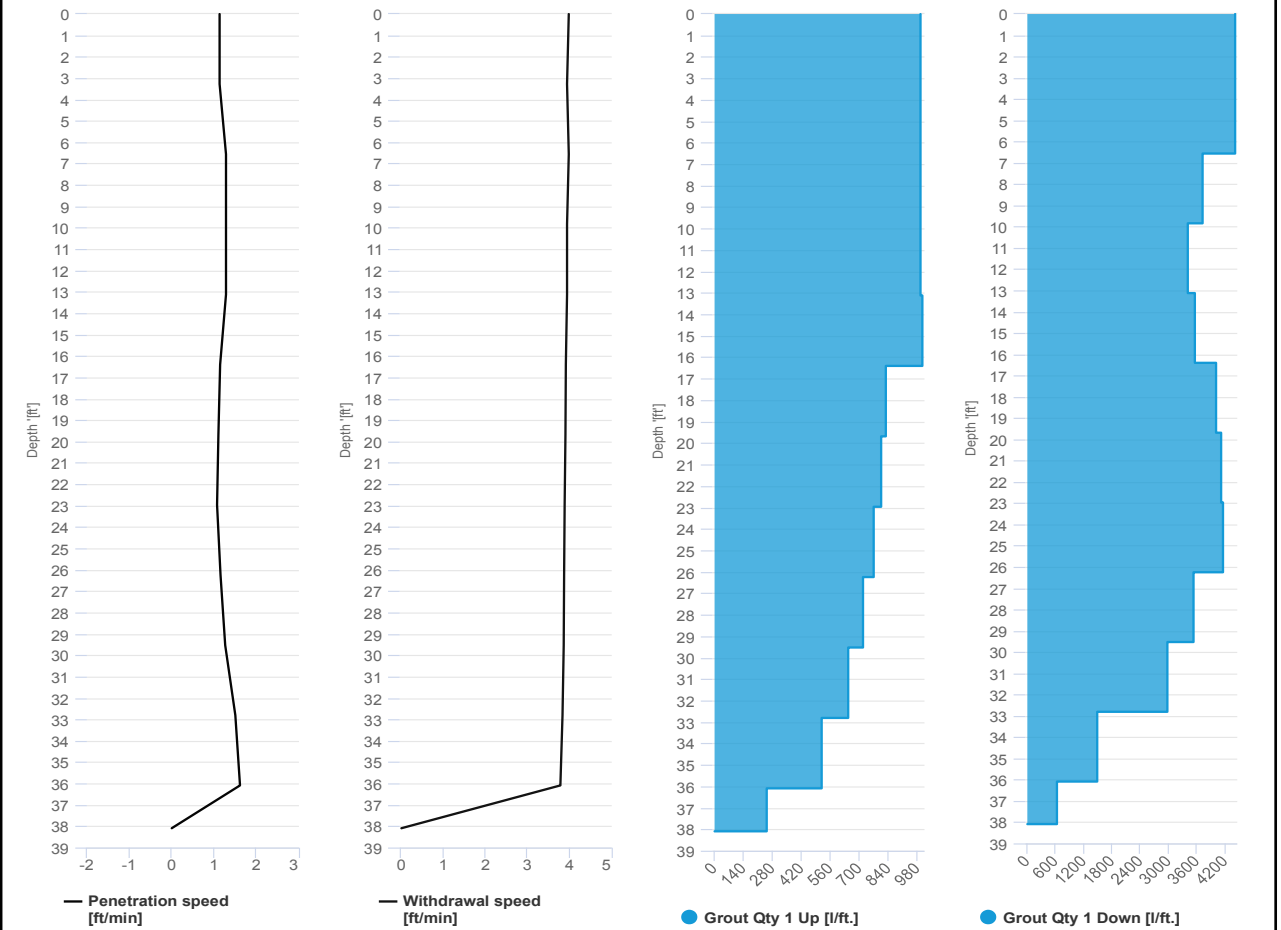

SCM Report



Project name: Douglass Street BCG ISS Element name: c558b
 Project number

Start date: 04/29/2024

Drilling rig: BG36H_5717

Details		Start time	
Max. depth	38.02 ft.	10:09 AM	
Volume/m 1	21.18 ft³	End Date	04/29/2024
		End time	10:35 AM
		Production duration	00:25:31
		Final depth time	10:26 AM_
		Total suspension quantity	246.461 ft³

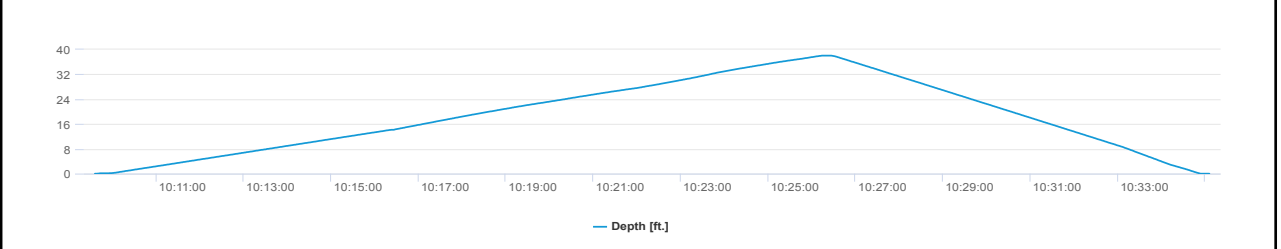
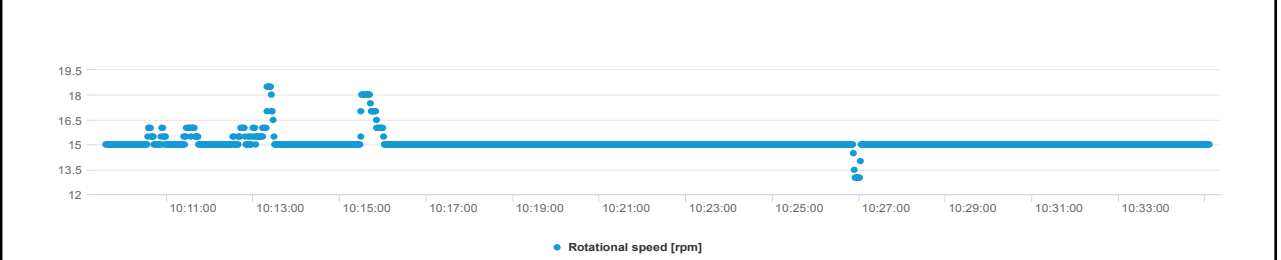
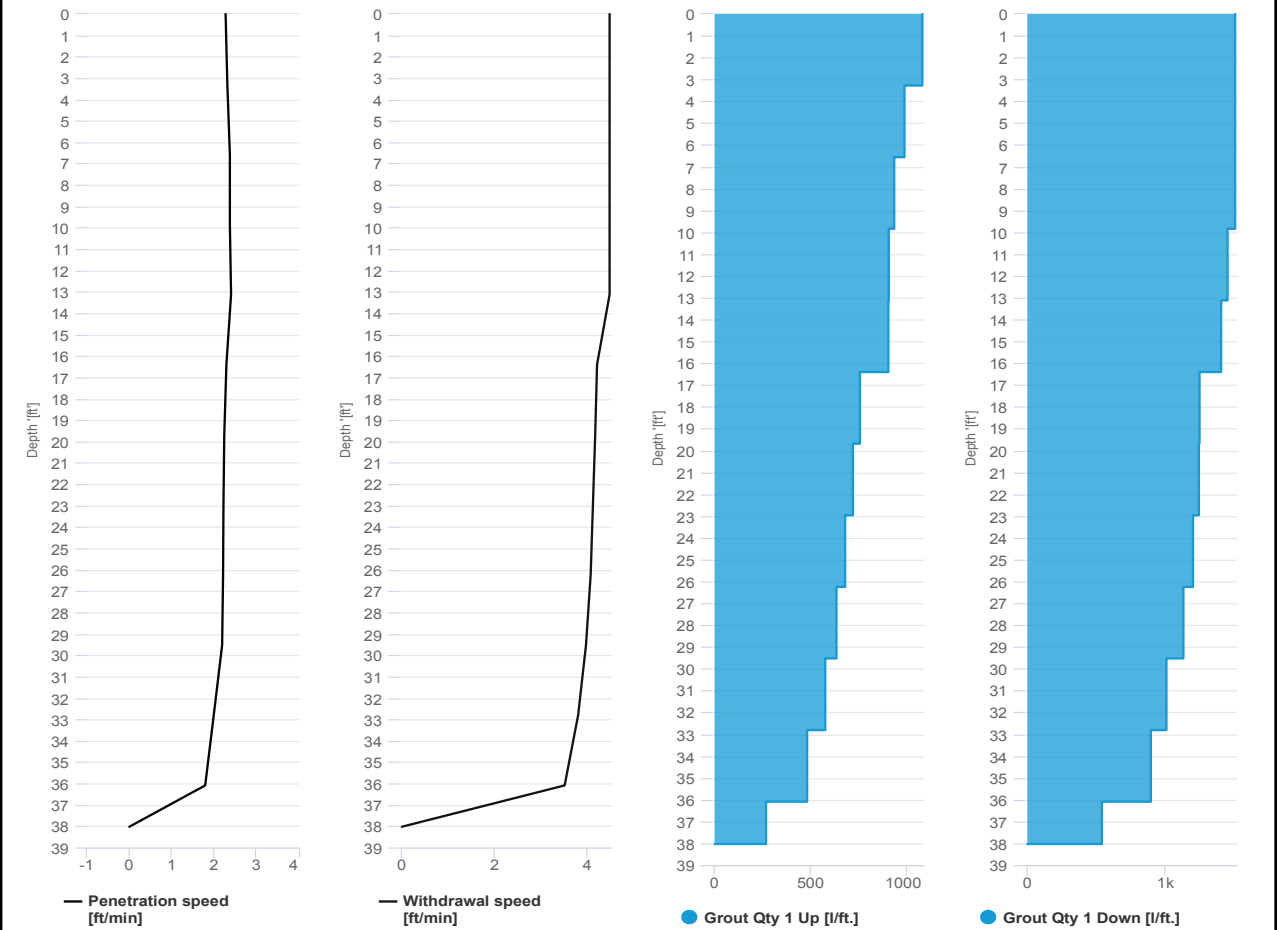

SCM Report



Project name: Douglass Street BCG ISS Element name: c564a
 Project number

Start date: 04/29/2024

Drilling rig: BG36H_5717

Details		Start time: 03:51 PM	
Max. depth: 51.87 ft.		End Date: 04/29/2024	
Volume/m 1: 49.79 ft³		End time: 04:59 PM	
		Production duration: 01:07:24	
		Final depth time: 04:40 PM	
		Total suspension quantity: 784.48 ft³	

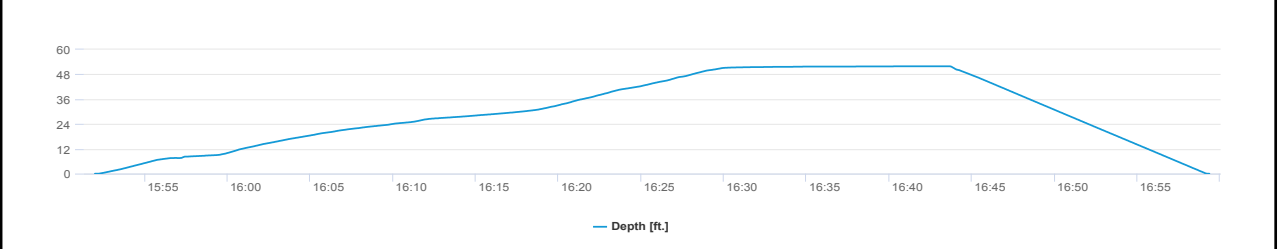
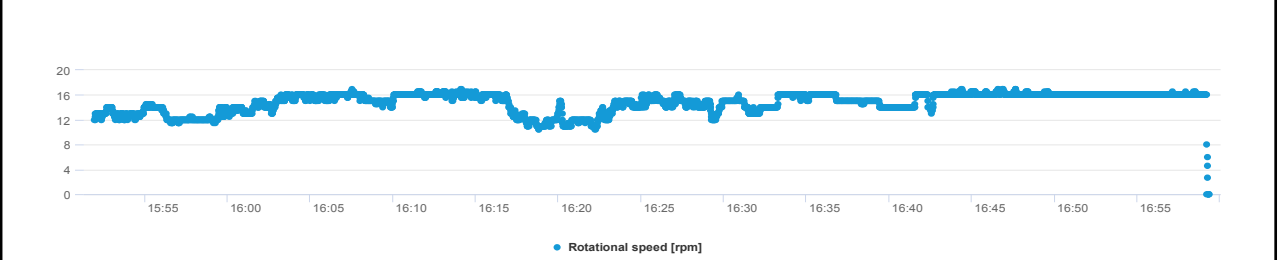
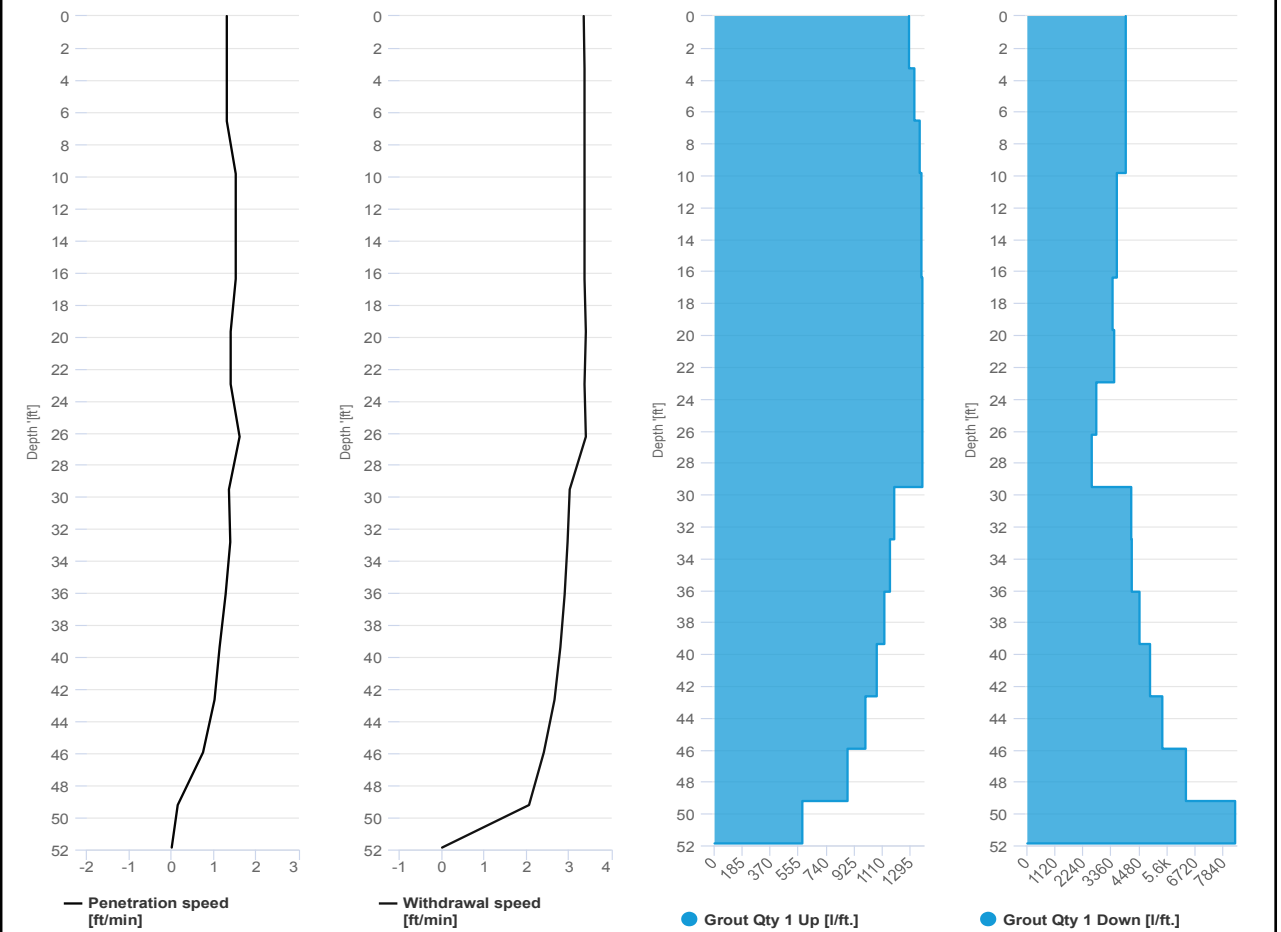

SCM Report



Project name: Douglass Street BCG ISS Element name: c564b
 Project number

Start date: 04/29/2024

Drilling rig: BG36H_5717

Details		Start time: 05:10 PM	
Max. depth: 52.06 ft.		End Date: 04/29/2024	
Volume/m 1: 21.18 ft³		End time: 05:41 PM	
		Production duration: 00:30:54	
		Final depth time: 05:31 PM	
		Total suspension quantity: 333.582 ft³	

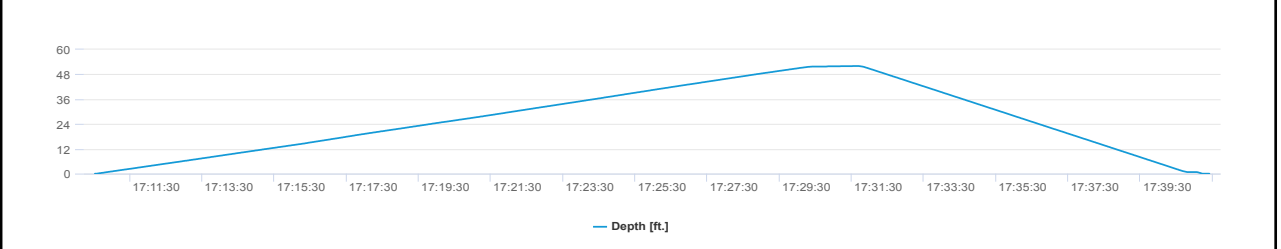
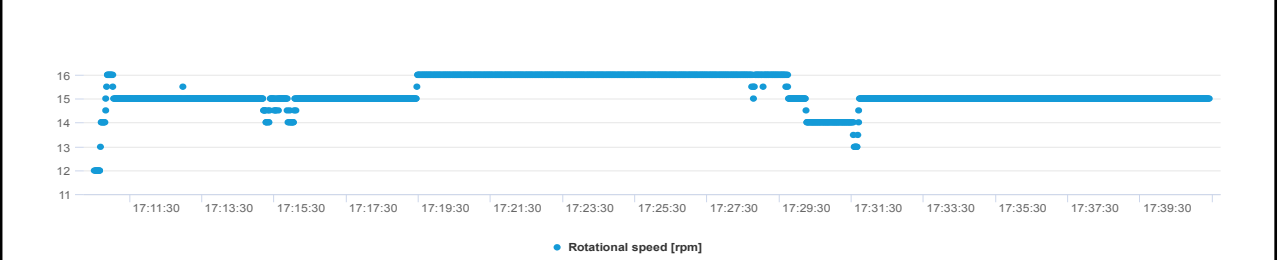
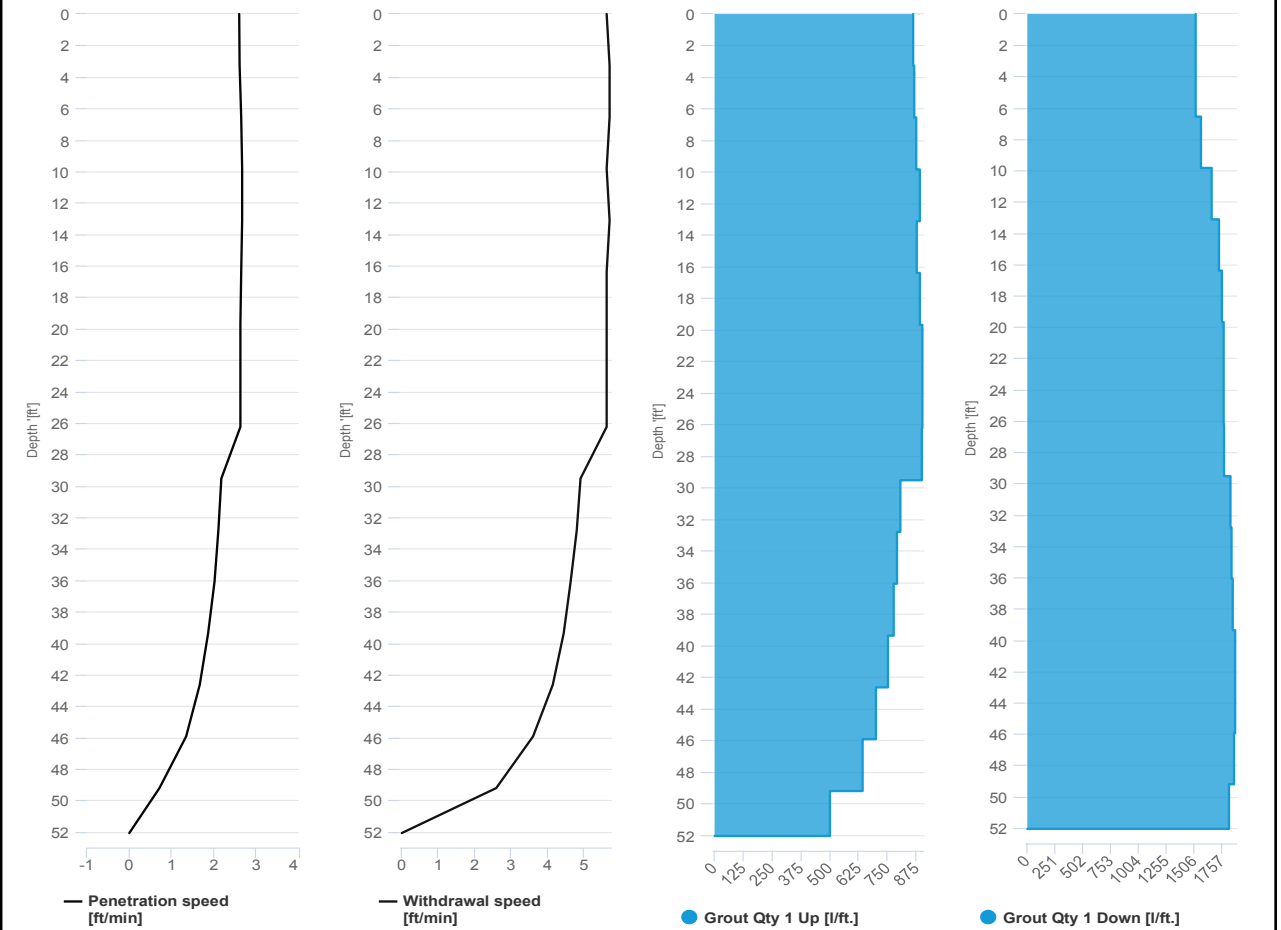



IMPACT ENVIRONMENTAL

170 Keyland Court | Bohemia | NY | 11716 | 631.269.8800

welcome to solid ground...

www.impactenvironmental.com

UPWIND CAMP READINGS

251 DOUGLASS STREET, BROOKLYN, NY

Instrument Name	DustTrak II
Model Number	8530
Serial Number	8530224601
Firmware Version	3.1
Calibration Date	11/9/2022
Test Name	MANUAL_008
Test Start Time	6:43:08 AM
Test Start Date	4/29/2024
Test Length [D:H:M]	0:11:04
Test Interval [M:S]	1:00
Mass Average [mg/m3]	0.063
Mass Minimum [mg/m3]	0
Mass Maximum [mg/m3]	0.439
Mass TWA [mg/m3]	0
Photometric User Cal	1
Flow User Cal	0
Errors	Max Concentration
Number of Samples	624

Elapsed Time [s]	Mass [mg/m3]	Alarms	Errors
6:43	0.092		
6:44	0.09		
6:45	0.097		
6:46	0.097		
6:47	0.099		
6:48	0.099		
6:49	0.093		
6:50	0.103		
6:51	0.086		
6:52	0.089		
6:53	0.088		
6:54	0.085		
6:55	0.088		
6:56	0.088		
6:57	0.087		
6:58	0.088		
6:59	0.086		
7:00	0.087		
7:01	0.088		
7:02	0.085		
7:03	0.085		
7:04	0.086		
7:05	0.086		
7:06	0.086		

7:07	0.086
7:08	0.086
7:09	0.084
7:10	0.083
7:11	0.085
7:12	0.086
7:13	0.086
7:14	0.085
7:15	0.084
7:16	0.083
7:17	0.085
7:18	0.086
7:19	0.086
7:20	0.089
7:21	0.095
7:22	0.099
7:23	0.123
7:24	0.113
7:25	0.113
7:26	0.106
7:27	0.105
7:28	0.109
7:29	0.107
7:30	0.091
7:31	0.092
7:32	0.087
7:33	0.085
7:34	0.095
7:35	0.1
7:36	0.1
7:37	0.091
7:38	0.086
7:39	0.085
7:40	0.086
7:41	0.086
7:42	0.084
7:43	0.083
7:44	0.086
7:45	0.088
7:46	0.087
7:47	0.087
7:48	0.084
7:49	0.085
7:50	0.085

7:51	0.085
7:52	0.086
7:53	0.086
7:54	0.084
7:55	0.084
7:56	0.084
7:57	0.083
7:58	0.085
7:59	0.086
8:00	0.085
8:01	0.086
8:02	0.085
8:03	0.085
8:04	0.084
8:05	0.083
8:06	0.084
8:07	0.087
8:08	0.086
8:09	0.087
8:10	0.086
8:11	0.086
8:12	0.089
8:13	0.088
8:14	0.085
8:15	0.084
8:16	0.085
8:17	0.086
8:18	0.088
8:19	0.089
8:20	0.087
8:21	0.086
8:22	0.088
8:23	0.089
8:24	0.087
8:25	0.085
8:26	0.085
8:27	0.082
8:28	0.082
8:29	0.084
8:30	0.085
8:31	0.085
8:32	0.082
8:33	0.082
8:34	0.084

8:35	0.078
8:36	0.077
8:37	0.076
8:38	0.08
8:39	0.078
8:40	0.077
8:41	0.078
8:42	0.075
8:43	0.07
8:44	0.071
8:45	0.072
8:46	0.08
8:47	0.087
8:48	0.087
8:49	0.083
8:50	0.083
8:51	0.09
8:52	0.105
8:53	0.09
8:54	0.102
8:55	0.074
8:56	0.081
8:57	0.075
8:58	0.056
8:59	0.064
9:00	0.058
9:01	0.063
9:02	0.062
9:03	0.051
9:04	0.059
9:05	0.063
9:06	0.061
9:07	0.063
9:08	0.058
9:09	0.061
9:10	0.054
9:11	0.053
9:12	0.059
9:13	0.056
9:14	0.046
9:15	0.045
9:16	0.044
9:17	0.044
9:18	0.045

9:19	0.045
9:20	0.045
9:21	0.046
9:22	0.043
9:23	0.042
9:24	0.044
9:25	0.044
9:26	0.043
9:27	0.044
9:28	0.042
9:29	0.042
9:30	0.043
9:31	0.049
9:32	0.068
9:33	0.069
9:34	0.062
9:35	0.059
9:36	0.069
9:37	0.101
9:38	0.061
9:39	0.044
9:40	0.059
9:41	0.067
9:42	0.061
9:43	0.059
9:44	0.066
9:45	0.083
9:46	0.064
9:47	0.082
9:48	0.439
9:49	0.273
9:50	0.084
9:51	0.045
9:52	0.064
9:53	0.056
9:54	0.059
9:55	0.061
9:56	0.062
9:57	0.092
9:58	0.077
9:59	0.085
10:00	0.057
10:01	0.082
10:02	0.052

10:03	0.043
10:04	0.044
10:05	0.051
10:06	0.051
10:07	0.045
10:08	0.05
10:09	0.052
10:10	0.049
10:11	0.048
10:12	0.048
10:13	0.046
10:14	0.05
10:15	0.047
10:16	0.048
10:17	0.046
10:18	0.048
10:19	0.05
10:20	0.061
10:21	0.047
10:22	0.047
10:23	0.046
10:24	0.046
10:25	0.047
10:26	0.048
10:27	0.049
10:28	0.046
10:29	0.045
10:30	0.046
10:31	0.047
10:32	0.045
10:33	0.045
10:34	0.045
10:35	0.045
10:36	0.046
10:37	0.047
10:38	0.051
10:39	0.057
10:40	0.051
10:41	0.076
10:42	0.114
10:43	0.071
10:44	0.059
10:45	0.06
10:46	0.072

10:47	0.093
10:48	0.059
10:49	0.046
10:50	0.043
10:51	0.048
10:52	0.044
10:53	0.05
10:54	0.083
10:55	0.062
10:56	0.076
10:57	0.046
10:58	0.05
10:59	0.056
11:00	0.055
11:01	0.053
11:02	0.053
11:03	0.049
11:04	0.049
11:05	0.049
11:06	0.052
11:07	0.051
11:08	0.051
11:09	0.052
11:10	0.056
11:11	0.058
11:12	0.054
11:13	0.059
11:14	0.056
11:15	0.051
11:16	0.052
11:17	0.057
11:18	0.052
11:19	0.053
11:20	0.051
11:21	0.053
11:22	0.053
11:23	0.05
11:24	0.054
11:25	0.05
11:26	0.058
11:27	0.056
11:28	0.056
11:29	0.059
11:30	0.057

11:31	0.06
11:32	0.054
11:33	0.054
11:34	0.054
11:35	0.053
11:36	0.055
11:37	0.059
11:38	0.054
11:39	0.053
11:40	0.053
11:41	0.054
11:42	0.054
11:43	0.055
11:44	0.057
11:45	0.054
11:46	0.054
11:47	0.053
11:48	0.053
11:49	0.055
11:50	0.05
11:51	0.053
11:52	0.063
11:53	0.055
11:54	0.051
11:55	0.054
11:56	0.064
11:57	0.06
11:58	0.062
11:59	0.085
12:00	0.059
12:01	0.056
12:02	0.056
12:03	0.057
12:04	0.054
12:05	0.055
12:06	0.053
12:07	0.056
12:08	0.054
12:09	0.054
12:10	0.058
12:11	0.051
12:12	0.05
12:13	0.053
12:14	0.051

12:15	0.056
12:16	0.057
12:17	0.048
12:18	0.054
12:19	0.055
12:20	0.058
12:21	0.058
12:22	0.062
12:23	0.063
12:24	0.062
12:25	0.057
12:26	0.055
12:27	0.053
12:28	0.058
12:29	0.05
12:30	0.053
12:31	0.053
12:32	0.058
12:33	0.055
12:34	0.056
12:35	0.057
12:36	0.055
12:37	0.062
12:38	0.056
12:39	0.052
12:40	0.056
12:41	0.057
12:42	0.056
12:43	0.063
12:44	0.06
12:45	0.058
12:46	0.06
12:47	0.062
12:48	0.06
12:49	0.073
12:50	0.074
12:51	0.068
12:52	0.068
12:53	0.064
12:54	0.064
12:55	0.068
12:56	0.066
12:57	0.082
12:58	0.068

12:59	0.071
13:00	0.066
13:01	0.069
13:02	0.065
13:03	0.076
13:04	0.066
13:05	0.068
13:06	0.08
13:07	0.066
13:08	0.059
13:09	0.078
13:10	0.069
13:11	0.06
13:12	0.06
13:13	0.067
13:14	0.058
13:15	0.058
13:16	0.06
13:17	0.063
13:18	0.064
13:19	0.057
13:20	0.06
13:21	0.061
13:22	0.06
13:23	0.059
13:24	0.059
13:25	0.058
13:26	0.065
13:27	0.065
13:28	0.06
13:29	0.06
13:30	0.069
13:31	0.081
13:32	0.084
13:33	0.064
13:34	0.068
13:35	0.063
13:36	0.06
13:37	0.056
13:38	0.077
13:39	0.064
13:40	0.077
13:41	0.072
13:42	0.065

13:43	0.071
13:44	0.063
13:45	0.056
13:46	0.058
13:47	0.058
13:48	0.062
13:49	0.06
13:50	0.06
13:51	0.055
13:52	0.054
13:53	0.054
13:54	0.056
13:55	0.053
13:56	0.055
13:57	0.056
13:58	0.051
13:59	0.053
14:00	0.056
14:01	0.062
14:02	0.056
14:03	0.06
14:04	0.061
14:05	0.058
14:06	0.066
14:07	0.065
14:08	0.062
14:09	0.064
14:10	0.06
14:11	0.051
14:12	0.051
14:13	0.067
14:14	0.059
14:15	0.064
14:16	0.055
14:17	0.061
14:18	0.067
14:19	0.057
14:20	0.059
14:21	0.058
14:22	0.053
14:23	0.06
14:24	0.052
14:25	0.055
14:26	0.06

14:27	0.068
14:28	0.061
14:29	0.055
14:30	0.053
14:31	0.067
14:32	0.056
14:33	0.053
14:34	0.05
14:35	0.055
14:36	0.055
14:37	0.054
14:38	0.056
14:39	0.057
14:40	0.064
14:41	0.055
14:42	0.053
14:43	0.06
14:44	0.066
14:45	0.071
14:46	0.057
14:47	0.054
14:48	0.053
14:49	0.054
14:50	0.055
14:51	0.053
14:52	0.053
14:53	0.06
14:54	0.053
14:55	0.053
14:56	0.06
14:57	0.061
14:58	0.058
14:59	0.061
15:00	0.068
15:01	0.059
15:02	0.059
15:03	0.056
15:04	0.053
15:05	0.053
15:06	0.051
15:07	0.051
15:08	0.05
15:09	0.051
15:10	0.049

15:11	0.052
15:12	0.053
15:13	0.05
15:14	0.05
15:15	0.052
15:16	0.055
15:17	0.057
15:18	0.054
15:19	0.05
15:20	0.052
15:21	0.05
15:22	0.051
15:23	0.055
15:24	0.052
15:25	0.054
15:26	0.056
15:27	0.048
15:28	0.05
15:29	0.051
15:30	0.065
15:31	0.052
15:32	0.057
15:33	0.046
15:34	0.051
15:35	0.074
15:36	0.054
15:37	0.051
15:38	0.05
15:39	0.052
15:40	0.051
15:41	0.05
15:42	0.048
15:43	0.05
15:44	0.054
15:45	0.052
15:46	0.047
15:47	0.045
15:48	0.04
15:49	0.039
15:50	0.042
15:51	0.043
15:52	0.045
15:53	0.043
15:54	0.044

15:55	0.042
15:56	0.044
15:57	0.041
15:58	0.043
15:59	0.045
16:00	0.046
16:01	0.042
16:02	0.041
16:03	0.04
16:04	0.038
16:05	0.046
16:06	0.041
16:07	0.041
16:08	0.047
16:09	0.044
16:10	0.047
16:11	0.041
16:12	0.049
16:13	0.047
16:14	0.052
16:15	0.047
16:16	0.056
16:17	0.045
16:18	0.043
16:19	0.044
16:20	0.065
16:21	0.051
16:22	0.051
16:23	0.044
16:24	0.044
16:25	0.047
16:26	0.048
16:27	0.051
16:28	0.049
16:29	0.054
16:30	0.051
16:31	0.052
16:32	0.051
16:33	0.053
16:34	0.051
16:35	0.049
16:36	0.048
16:37	0.047
16:38	0.047

16:39	0.049
16:40	0.049
16:41	0.053
16:42	0.055
16:43	0.051
16:44	0.053
16:45	0.052
16:46	0.051
16:47	0.052
16:48	0.052
16:49	0.05
16:50	0.046
16:51	0.047
16:52	0.046
16:53	0.048
16:54	0.049
16:55	0.051
16:56	0.055
16:57	0.052
16:58	0.05
16:59	0.051
17:00	0.053
17:01	0.059
17:02	0.059
17:03	0.055
17:04	0.052
17:05	0.052
17:06	0

Device Serial No	Log Date	Log Time	Log Type	Sensor 1 Type	Sensor 1 Serial Number	Sensor 1 Status	Sensor 1 Gas Reading
592-601274	4/29/2024	17:39	Readings	PID	SC23030921B3	Normal	0.9
592-601274	4/29/2024	17:38	Readings	PID	SC23030921B3	Normal	0.7
592-601274	4/29/2024	17:37	Readings	PID	SC23030921B3	Normal	0.7
592-601274	4/29/2024	17:36	Readings	PID	SC23030921B3	Normal	0.7
592-601274	4/29/2024	17:35	Readings	PID	SC23030921B3	Normal	0.7
592-601274	4/29/2024	17:34	Readings	PID	SC23030921B3	Normal	0.6
592-601274	4/29/2024	17:33	Readings	PID	SC23030921B3	Normal	0.7
592-601274	4/29/2024	17:32	Readings	PID	SC23030921B3	Normal	0.6
592-601274	4/29/2024	17:31	Readings	PID	SC23030921B3	Normal	0.6
592-601274	4/29/2024	17:30	Readings	PID	SC23030921B3	Normal	0.5
592-601274	4/29/2024	17:29	Readings	PID	SC23030921B3	Normal	0.5
592-601274	4/29/2024	17:28	Readings	PID	SC23030921B3	Normal	0.5
592-601274	4/29/2024	17:27	Readings	PID	SC23030921B3	Normal	0.5
592-601274	4/29/2024	17:26	Readings	PID	SC23030921B3	Normal	0.4
592-601274	4/29/2024	17:25	Readings	PID	SC23030921B3	Normal	0.4
592-601274	4/29/2024	17:24	Readings	PID	SC23030921B3	Normal	0.4
592-601274	4/29/2024	17:23	Readings	PID	SC23030921B3	Normal	0.4
592-601274	4/29/2024	17:22	Readings	PID	SC23030921B3	Normal	0.4
592-601274	4/29/2024	17:21	Readings	PID	SC23030921B3	Normal	0.4
592-601274	4/29/2024	17:20	Readings	PID	SC23030921B3	Normal	0.4
592-601274	4/29/2024	17:19	Readings	PID	SC23030921B3	Normal	0.3
592-601274	4/29/2024	17:18	Readings	PID	SC23030921B3	Normal	0.2
592-601274	4/29/2024	17:17	Readings	PID	SC23030921B3	Normal	0.3
592-601274	4/29/2024	17:16	Readings	PID	SC23030921B3	Normal	0.2
592-601274	4/29/2024	17:15	Readings	PID	SC23030921B3	Normal	0.2
592-601274	4/29/2024	17:14	Readings	PID	SC23030921B3	Normal	0.1
592-601274	4/29/2024	17:13	Readings	PID	SC23030921B3	Normal	0.2
592-601274	4/29/2024	17:12	Readings	PID	SC23030921B3	Normal	0.1
592-601274	4/29/2024	17:11	Readings	PID	SC23030921B3	Normal	0.1
592-601274	4/29/2024	17:10	Readings	PID	SC23030921B3	Normal	0
592-601274	4/29/2024	17:09	Readings	PID	SC23030921B3	Normal	0.1
592-601274	4/29/2024	17:08	Readings	PID	SC23030921B3	Normal	0

592-601274	4/29/2024	13:16 Readings	PID	SC23030921B3	Normal	0.1
592-601274	4/29/2024	13:15 Readings	PID	SC23030921B3	Normal	0.3
592-601274	4/29/2024	13:14 Readings	PID	SC23030921B3	Normal	0.3
592-601274	4/29/2024	13:13 Readings	PID	SC23030921B3	Normal	0.3
592-601274	4/29/2024	13:12 Readings	PID	SC23030921B3	Normal	0.4
592-601274	4/29/2024	13:11 Readings	PID	SC23030921B3	Normal	0.4
592-601274	4/29/2024	13:10 Readings	PID	SC23030921B3	Normal	0.7
592-601274	4/29/2024	13:09 Readings	PID	SC23030921B3	Normal	0.7
592-601274	4/29/2024	13:08 Readings	PID	SC23030921B3	Normal	2.1
592-601274	4/29/2024	13:07 Readings	PID	SC23030921B3	Normal	0.3
592-601274	4/29/2024	13:06 Readings	PID	SC23030921B3	Normal	0.6
592-601274	4/29/2024	13:05 Readings	PID	SC23030921B3	Normal	0.5
592-601274	4/29/2024	13:04 Readings	PID	SC23030921B3	Normal	0.5
592-601274	4/29/2024	13:03 Readings	PID	SC23030921B3	Normal	0.4
592-601274	4/29/2024	13:02 Readings	PID	SC23030921B3	Normal	0.7
592-601274	4/29/2024	13:01 Readings	PID	SC23030921B3	Normal	0.8
592-601274	4/29/2024	13:00 Readings	PID	SC23030921B3	Normal	1.1
592-601274	4/29/2024	12:59 Readings	PID	SC23030921B3	Normal	2
592-601274	4/29/2024	12:58 Readings	PID	SC23030921B3	Normal	1.1
592-601274	4/29/2024	12:57 Readings	PID	SC23030921B3	Normal	2.5
592-601274	4/29/2024	12:56 Readings	PID	SC23030921B3	Normal	0
592-601274	4/29/2024	12:55 Readings	PID	SC23030921B3	Normal	0
592-601274	4/29/2024	12:54 Readings	PID	SC23030921B3	Normal	0
592-601274	4/29/2024	12:53 Readings	PID	SC23030921B3	Normal	0
592-601274	4/29/2024	12:52 Readings	PID	SC23030921B3	Normal	0
592-601274	4/29/2024	12:51 Readings	PID	SC23030921B3	Normal	0
592-601274	4/29/2024	12:50 Readings	PID	SC23030921B3	Normal	0
592-601274	4/29/2024	12:49 Readings	PID	SC23030921B3	Normal	0
592-601274	4/29/2024	12:48 Readings	PID	SC23030921B3	Normal	0
592-601274	4/29/2024	12:47 Readings	PID	SC23030921B3	Normal	0
592-601274	4/29/2024	12:46 Readings	PID	SC23030921B3	Normal	0
592-601274	4/29/2024	12:45 Readings	PID	SC23030921B3	Normal	0
592-601274	4/29/2024	12:44 Readings	PID	SC23030921B3	Normal	0

592-601274	4/29/2024	9:58 Readings	PID	SC23030921B3	Normal	0
592-601274	4/29/2024	9:57 Readings	PID	SC23030921B3	Normal	0
592-601274	4/29/2024	9:56 Readings	PID	SC23030921B3	Normal	0
592-601274	4/29/2024	9:55 Readings	PID	SC23030921B3	Normal	0
592-601274	4/29/2024	9:54 Readings	PID	SC23030921B3	Normal	0
592-601274	4/29/2024	9:53 Readings	PID	SC23030921B3	Normal	0
592-601274	4/29/2024	9:52 Readings	PID	SC23030921B3	Normal	0
592-601274	4/29/2024	9:51 Readings	PID	SC23030921B3	Normal	0
592-601274	4/29/2024	9:50 Readings	PID	SC23030921B3	Normal	0
592-601274	4/29/2024	9:49 Readings	PID	SC23030921B3	Normal	0
592-601274	4/29/2024	9:48 Readings	PID	SC23030921B3	Normal	0
592-601274	4/29/2024	9:47 Readings	PID	SC23030921B3	Normal	0
592-601274	4/29/2024	9:46 Readings	PID	SC23030921B3	Normal	0
592-601274	4/29/2024	9:45 Readings	PID	SC23030921B3	Normal	0
592-601274	4/29/2024	9:44 Readings	PID	SC23030921B3	Normal	0
592-601274	4/29/2024	9:43 Readings	PID	SC23030921B3	Normal	0
592-601274	4/29/2024	9:42 Readings	PID	SC23030921B3	Normal	0
592-601274	4/29/2024	9:41 Readings	PID	SC23030921B3	Normal	0
592-601274	4/29/2024	9:40 Readings	PID	SC23030921B3	Normal	0
592-601274	4/29/2024	9:39 Readings	PID	SC23030921B3	Normal	0
592-601274	4/29/2024	9:38 Readings	PID	SC23030921B3	Normal	0
592-601274	4/29/2024	9:37 Readings	PID	SC23030921B3	Normal	0
592-601274	4/29/2024	9:36 Readings	PID	SC23030921B3	Normal	0.1
592-601274	4/29/2024	9:35 Readings	PID	SC23030921B3	Normal	0.3
592-601274	4/29/2024	9:34 Readings	PID	SC23030921B3	Normal	0.2
592-601274	4/29/2024	9:33 Readings	PID	SC23030921B3	Normal	0.2
592-601274	4/29/2024	9:32 Readings	PID	SC23030921B3	Normal	0.2
592-601274	4/29/2024	9:31 Readings	PID	SC23030921B3	Normal	0
592-601274	4/29/2024	9:30 Readings	PID	SC23030921B3	Normal	0.1
592-601274	4/29/2024	9:29 Readings	PID	SC23030921B3	Normal	0
592-601274	4/29/2024	9:28 Readings	PID	SC23030921B3	Normal	0
592-601274	4/29/2024	9:27 Readings	PID	SC23030921B3	Normal	0
592-601274	4/29/2024	9:26 Readings	PID	SC23030921B3	Normal	0

592-601274	4/29/2024	9:25 Readings	PID	SC23030921B3	Normal	0.2
592-601274	4/29/2024	9:24 Readings	PID	SC23030921B3	Normal	0
592-601274	4/29/2024	9:23 Readings	PID	SC23030921B3	Normal	0.1
592-601274	4/29/2024	9:22 Readings	PID	SC23030921B3	Normal	0.1
592-601274	4/29/2024	9:21 Readings	PID	SC23030921B3	Normal	0.1
592-601274	4/29/2024	9:20 Readings	PID	SC23030921B3	Normal	0.2
592-601274	4/29/2024	9:19 Readings	PID	SC23030921B3	Normal	0.3
592-601274	4/29/2024	9:18 Readings	PID	SC23030921B3	Normal	0.4
592-601274	4/29/2024	9:17 Readings	PID	SC23030921B3	Normal	0.3
592-601274	4/29/2024	9:16 Readings	PID	SC23030921B3	Normal	0.5
592-601274	4/29/2024	9:15 Readings	PID	SC23030921B3	Normal	0.5
592-601274	4/29/2024	9:14 Readings	PID	SC23030921B3	Normal	0.4
592-601274	4/29/2024	9:13 Readings	PID	SC23030921B3	Normal	0.5
592-601274	4/29/2024	9:12 Readings	PID	SC23030921B3	Normal	0.6
592-601274	4/29/2024	9:11 Readings	PID	SC23030921B3	Normal	1.1
592-601274	4/29/2024	9:10 Readings	PID	SC23030921B3	Normal	0.8
592-601274	4/29/2024	9:09 Readings	PID	SC23030921B3	Normal	0.8
592-601274	4/29/2024	9:08 Readings	PID	SC23030921B3	Normal	1.1
592-601274	4/29/2024	9:07 Readings	PID	SC23030921B3	Normal	1.3
592-601274	4/29/2024	9:06 Readings	PID	SC23030921B3	Normal	1.1
592-601274	4/29/2024	9:05 Readings	PID	SC23030921B3	Normal	0.9
592-601274	4/29/2024	9:04 Readings	PID	SC23030921B3	Normal	0.8
592-601274	4/29/2024	9:03 Readings	PID	SC23030921B3	Normal	0.7
592-601274	4/29/2024	9:02 Readings	PID	SC23030921B3	Normal	0.6
592-601274	4/29/2024	9:01 Readings	PID	SC23030921B3	Normal	0.6
592-601274	4/29/2024	9:00 Readings	PID	SC23030921B3	Normal	0.8
592-601274	4/29/2024	8:59 Readings	PID	SC23030921B3	Normal	1.3
592-601274	4/29/2024	8:58 Readings	PID	SC23030921B3	Normal	0.7
592-601274	4/29/2024	8:57 Readings	PID	SC23030921B3	Normal	0.7
592-601274	4/29/2024	8:56 Readings	PID	SC23030921B3	Normal	0.8
592-601274	4/29/2024	8:55 Readings	PID	SC23030921B3	Normal	0.9
592-601274	4/29/2024	8:54 Readings	PID	SC23030921B3	Normal	1.3
592-601274	4/29/2024	8:53 Readings	PID	SC23030921B3	Normal	1.1

592-601274	4/29/2024	8:52 Readings	PID	SC23030921B3	Normal	1.3
592-601274	4/29/2024	8:51 Readings	PID	SC23030921B3	Normal	1
592-601274	4/29/2024	8:50 Readings	PID	SC23030921B3	Normal	1.1
592-601274	4/29/2024	8:49 Readings	PID	SC23030921B3	Normal	0.9
592-601274	4/29/2024	8:48 Readings	PID	SC23030921B3	Normal	0.9
592-601274	4/29/2024	8:47 Readings	PID	SC23030921B3	Normal	1
592-601274	4/29/2024	8:46 Readings	PID	SC23030921B3	Normal	0.9
592-601274	4/29/2024	8:45 Readings	PID	SC23030921B3	Normal	1
592-601274	4/29/2024	8:44 Readings	PID	SC23030921B3	Normal	1
592-601274	4/29/2024	8:43 Readings	PID	SC23030921B3	Normal	0.9
592-601274	4/29/2024	8:42 Readings	PID	SC23030921B3	Normal	0.9
592-601274	4/29/2024	8:41 Readings	PID	SC23030921B3	Normal	0.9
592-601274	4/29/2024	8:40 Readings	PID	SC23030921B3	Normal	1
592-601274	4/29/2024	8:39 Readings	PID	SC23030921B3	Normal	1
592-601274	4/29/2024	8:38 Readings	PID	SC23030921B3	Normal	1
592-601274	4/29/2024	8:37 Readings	PID	SC23030921B3	Normal	1
592-601274	4/29/2024	8:36 Readings	PID	SC23030921B3	Normal	0.9
592-601274	4/29/2024	8:35 Readings	PID	SC23030921B3	Normal	0.8
592-601274	4/29/2024	8:34 Readings	PID	SC23030921B3	Normal	0.9
592-601274	4/29/2024	8:33 Readings	PID	SC23030921B3	Normal	0.9
592-601274	4/29/2024	8:32 Readings	PID	SC23030921B3	Normal	0.9
592-601274	4/29/2024	8:31 Readings	PID	SC23030921B3	Normal	0.9
592-601274	4/29/2024	8:30 Readings	PID	SC23030921B3	Normal	0.9
592-601274	4/29/2024	8:29 Readings	PID	SC23030921B3	Normal	0.9
592-601274	4/29/2024	8:28 Readings	PID	SC23030921B3	Normal	0.9
592-601274	4/29/2024	8:27 Readings	PID	SC23030921B3	Normal	0.9
592-601274	4/29/2024	8:26 Readings	PID	SC23030921B3	Normal	0.9
592-601274	4/29/2024	8:25 Readings	PID	SC23030921B3	Normal	1
592-601274	4/29/2024	8:24 Readings	PID	SC23030921B3	Normal	1
592-601274	4/29/2024	8:23 Readings	PID	SC23030921B3	Normal	1
592-601274	4/29/2024	8:22 Readings	PID	SC23030921B3	Normal	1
592-601274	4/29/2024	8:21 Readings	PID	SC23030921B3	Normal	1
592-601274	4/29/2024	8:20 Readings	PID	SC23030921B3	Normal	1

592-601274	4/29/2024	8:19 Readings	PID	SC23030921B3	Normal	1
592-601274	4/29/2024	8:18 Readings	PID	SC23030921B3	Normal	1
592-601274	4/29/2024	8:17 Readings	PID	SC23030921B3	Normal	1
592-601274	4/29/2024	8:16 Readings	PID	SC23030921B3	Normal	1
592-601274	4/29/2024	8:15 Readings	PID	SC23030921B3	Normal	1
592-601274	4/29/2024	8:14 Readings	PID	SC23030921B3	Normal	0.9
592-601274	4/29/2024	8:13 Readings	PID	SC23030921B3	Normal	0.9
592-601274	4/29/2024	8:12 Readings	PID	SC23030921B3	Normal	1
592-601274	4/29/2024	8:11 Readings	PID	SC23030921B3	Normal	1
592-601274	4/29/2024	8:10 Readings	PID	SC23030921B3	Normal	1.2
592-601274	4/29/2024	8:09 Readings	PID	SC23030921B3	Normal	0.9
592-601274	4/29/2024	8:08 Readings	PID	SC23030921B3	Normal	1.1
592-601274	4/29/2024	8:07 Readings	PID	SC23030921B3	Normal	1
592-601274	4/29/2024	8:06 Readings	PID	SC23030921B3	Normal	0.8
592-601274	4/29/2024	8:05 Readings	PID	SC23030921B3	Normal	0.8
592-601274	4/29/2024	8:04 Readings	PID	SC23030921B3	Normal	0.8
592-601274	4/29/2024	8:03 Readings	PID	SC23030921B3	Normal	0.8
592-601274	4/29/2024	8:02 Readings	PID	SC23030921B3	Normal	0.8
592-601274	4/29/2024	8:01 Readings	PID	SC23030921B3	Normal	0.9
592-601274	4/29/2024	8:00 Readings	PID	SC23030921B3	Normal	0.8
592-601274	4/29/2024	7:59 Readings	PID	SC23030921B3	Normal	0.8
592-601274	4/29/2024	7:58 Readings	PID	SC23030921B3	Normal	0.8
592-601274	4/29/2024	7:57 Readings	PID	SC23030921B3	Normal	0.8
592-601274	4/29/2024	7:56 Readings	PID	SC23030921B3	Normal	0.7
592-601274	4/29/2024	7:55 Readings	PID	SC23030921B3	Normal	0.8
592-601274	4/29/2024	7:54 Readings	PID	SC23030921B3	Normal	0.8
592-601274	4/29/2024	7:53 Readings	PID	SC23030921B3	Normal	0.7
592-601274	4/29/2024	7:52 Readings	PID	SC23030921B3	Normal	0.7
592-601274	4/29/2024	7:51 Readings	PID	SC23030921B3	Normal	0.7
592-601274	4/29/2024	7:50 Readings	PID	SC23030921B3	Normal	0.7
592-601274	4/29/2024	7:49 Readings	PID	SC23030921B3	Normal	0.6
592-601274	4/29/2024	7:48 Readings	PID	SC23030921B3	Normal	0.6
592-601274	4/29/2024	7:47 Readings	PID	SC23030921B3	Normal	0.5

592-601274	4/29/2024	7:46 Readings	PID	SC23030921B3	Normal	0.7
592-601274	4/29/2024	7:45 Readings	PID	SC23030921B3	Normal	0.6
592-601274	4/29/2024	7:44 Readings	PID	SC23030921B3	Normal	0.6
592-601274	4/29/2024	7:43 Readings	PID	SC23030921B3	Normal	0.6
592-601274	4/29/2024	7:42 Readings	PID	SC23030921B3	Normal	0.6
592-601274	4/29/2024	7:41 Readings	PID	SC23030921B3	Normal	0.6
592-601274	4/29/2024	7:40 Readings	PID	SC23030921B3	Normal	0.5
592-601274	4/29/2024	7:39 Readings	PID	SC23030921B3	Normal	0.6
592-601274	4/29/2024	7:38 Readings	PID	SC23030921B3	Normal	0.6
592-601274	4/29/2024	7:37 Readings	PID	SC23030921B3	Normal	0.6
592-601274	4/29/2024	7:36 Readings	PID	SC23030921B3	Normal	0.5
592-601274	4/29/2024	7:35 Readings	PID	SC23030921B3	Normal	0.5
592-601274	4/29/2024	7:34 Readings	PID	SC23030921B3	Normal	0.5
592-601274	4/29/2024	7:33 Readings	PID	SC23030921B3	Normal	0.5
592-601274	4/29/2024	7:32 Readings	PID	SC23030921B3	Normal	0.4
592-601274	4/29/2024	7:31 Readings	PID	SC23030921B3	Normal	0.5
592-601274	4/29/2024	7:30 Readings	PID	SC23030921B3	Normal	0.5
592-601274	4/29/2024	7:29 Readings	PID	SC23030921B3	Normal	0.5
592-601274	4/29/2024	7:28 Readings	PID	SC23030921B3	Normal	0.5
592-601274	4/29/2024	7:27 Readings	PID	SC23030921B3	Normal	0.5
592-601274	4/29/2024	7:26 Readings	PID	SC23030921B3	Normal	0.6
592-601274	4/29/2024	7:25 Readings	PID	SC23030921B3	Normal	0.5
592-601274	4/29/2024	7:24 Readings	PID	SC23030921B3	Normal	0.4
592-601274	4/29/2024	7:23 Readings	PID	SC23030921B3	Normal	0.4
592-601274	4/29/2024	7:22 Readings	PID	SC23030921B3	Normal	0.4
592-601274	4/29/2024	7:21 Readings	PID	SC23030921B3	Normal	0.3
592-601274	4/29/2024	7:20 Readings	PID	SC23030921B3	Normal	0.3
592-601274	4/29/2024	7:19 Readings	PID	SC23030921B3	Normal	0.4
592-601274	4/29/2024	7:18 Readings	PID	SC23030921B3	Normal	0.4
592-601274	4/29/2024	7:17 Readings	PID	SC23030921B3	Normal	0.3
592-601274	4/29/2024	7:16 Readings	PID	SC23030921B3	Normal	0.3
592-601274	4/29/2024	7:15 Readings	PID	SC23030921B3	Normal	0.3
592-601274	4/29/2024	7:14 Readings	PID	SC23030921B3	Normal	0.3

592-601274	4/29/2024	7:13 Readings	PID	SC23030921B3	Normal	0.4
592-601274	4/29/2024	7:12 Readings	PID	SC23030921B3	Normal	0.3
592-601274	4/29/2024	7:11 Readings	PID	SC23030921B3	Normal	0.3
592-601274	4/29/2024	7:10 Readings	PID	SC23030921B3	Normal	0.3
592-601274	4/29/2024	7:09 Readings	PID	SC23030921B3	Normal	0.3
592-601274	4/29/2024	7:08 Readings	PID	SC23030921B3	Normal	0.3
592-601274	4/29/2024	7:07 Readings	PID	SC23030921B3	Normal	0.4
592-601274	4/29/2024	7:06 Readings	PID	SC23030921B3	Normal	0.4
592-601274	4/29/2024	7:05 Readings	PID	SC23030921B3	Normal	0.5
592-601274	4/29/2024	7:04 Readings	PID	SC23030921B3	Normal	0.4
592-601274	4/29/2024	7:03 Readings	PID	SC23030921B3	Normal	0.4
592-601274	4/29/2024	7:02 Readings	PID	SC23030921B3	Normal	0.3
592-601274	4/29/2024	7:01 Readings	PID	SC23030921B3	Normal	0.4
592-601274	4/29/2024	7:00 Readings	PID	SC23030921B3	Normal	0.4
592-601274	4/29/2024	6:59 Readings	PID	SC23030921B3	Normal	0.4
592-601274	4/29/2024	6:58 Readings	PID	SC23030921B3	Normal	0.4
592-601274	4/29/2024	6:57 Readings	PID	SC23030921B3	Normal	0.4
592-601274	4/29/2024	6:56 Readings	PID	SC23030921B3	Normal	0.5
592-601274	4/29/2024	6:55 Readings	PID	SC23030921B3	Normal	0.4
592-601274	4/29/2024	6:54 Readings	PID	SC23030921B3	Normal	0.5
592-601274	4/29/2024	6:53 Readings	PID	SC23030921B3	Normal	0.5
592-601274	4/29/2024	6:52 Readings	PID	SC23030921B3	Normal	0.5
592-601274	4/29/2024	6:51 Readings	PID	SC23030921B3	Normal	0.5
592-601274	4/29/2024	6:50 Readings	PID	SC23030921B3	Normal	0.6
592-601274	4/29/2024	6:49 Readings	PID	SC23030921B3	Normal	0.4
592-601274	4/29/2024	6:48 Readings	PID	SC23030921B3	Normal	0.5
592-601274	4/29/2024	6:47 Readings	PID	SC23030921B3	Normal	0.6
592-601274	4/29/2024	6:46 Readings	PID	SC23030921B3	Normal	0.5
592-601274	4/29/2024	6:45 Readings	PID	SC23030921B3	Normal	0.5
592-601274	4/29/2024	6:44 Readings	PID	SC23030921B3	Normal	0.6
592-601274	4/29/2024	6:43 Readings	PID	SC23030921B3	Normal	0.3
592-601274	4/29/2024	CONFIG	PID	SC23030921B3		

DOWNWIND CAMP READINGS

251 DOUGLASS STREET, BROOKLYN, NY



Instrument Name	DustTrak DRX
Model Number	8533
Serial Number	8533181207
Firmware Version	3.1
Calibration Date	6/1/2023
Test Name	MANUAL_008
Test Start Time	6:40:52 AM
Test Start Date	4/29/2024
Test Length [D:H:M]	0:10:58
Test Interval [M:S]	1:00
PM1 Average [mg/m3]	0.047
PM1 Minimum [mg/m3]	0.034
PM1 Maximum [mg/m3]	0.241
PM1 TWA [mg/m3]	0.047
Photometric User Cal	1
Size Correction User Cal	1
Flow User Cal	0
Errors	
Number of Samples	658

Elapsed Time [s]	PM1 [mg/m3]	Alarms	Errors
6:40	0.089		
6:41	0.076		
6:42	0.06		
6:43	0.059		
6:44	0.063		
6:45	0.061		
6:46	0.061		
6:47	0.066		
6:48	0.068		
6:49	0.074		
6:50	0.068		
6:51	0.065		
6:52	0.062		
6:53	0.062		
6:54	0.062		
6:55	0.06		
6:56	0.059		
6:57	0.06		
6:58	0.06		
6:59	0.061		
7:00	0.06		
7:01	0.06		
7:02	0.06		

7:03	0.06
7:04	0.059
7:05	0.059
7:06	0.059
7:07	0.06
7:08	0.058
7:09	0.059
7:10	0.06
7:11	0.059
7:12	0.06
7:13	0.059
7:14	0.059
7:15	0.061
7:16	0.061
7:17	0.06
7:18	0.059
7:19	0.061
7:20	0.06
7:21	0.06
7:22	0.06
7:23	0.059
7:24	0.058
7:25	0.058
7:26	0.059
7:27	0.058
7:28	0.058
7:29	0.058
7:30	0.057
7:31	0.059
7:32	0.058
7:33	0.057
7:34	0.058
7:35	0.059
7:36	0.059
7:37	0.058
7:38	0.057
7:39	0.057
7:40	0.058
7:41	0.058
7:42	0.056
7:43	0.055
7:44	0.057
7:45	0.058
7:46	0.072

7:47	0.06
7:48	0.059
7:49	0.059
7:50	0.058
7:51	0.058
7:52	0.059
7:53	0.059
7:54	0.057
7:55	0.058
7:56	0.058
7:57	0.056
7:58	0.056
7:59	0.056
8:00	0.058
8:01	0.058
8:02	0.058
8:03	0.058
8:04	0.056
8:05	0.056
8:06	0.055
8:07	0.055
8:08	0.058
8:09	0.064
8:10	0.067
8:11	0.056
8:12	0.056
8:13	0.057
8:14	0.059
8:15	0.055
8:16	0.054
8:17	0.055
8:18	0.057
8:19	0.058
8:20	0.058
8:21	0.06
8:22	0.063
8:23	0.064
8:24	0.058
8:25	0.057
8:26	0.055
8:27	0.054
8:28	0.053
8:29	0.053
8:30	0.053

8:31	0.054
8:32	0.054
8:33	0.057
8:34	0.058
8:35	0.056
8:36	0.059
8:37	0.054
8:38	0.05
8:39	0.048
8:40	0.049
8:41	0.049
8:42	0.051
8:43	0.05
8:44	0.053
8:45	0.048
8:46	0.048
8:47	0.049
8:48	0.049
8:49	0.045
8:50	0.043
8:51	0.044
8:52	0.043
8:53	0.042
8:54	0.044
8:55	0.045
8:56	0.046
8:57	0.047
8:58	0.043
8:59	0.042
9:00	0.043
9:01	0.042
9:02	0.043
9:03	0.043
9:04	0.042
9:05	0.042
9:06	0.041
9:07	0.039
9:08	0.041
9:09	0.042
9:10	0.043
9:11	0.045
9:12	0.043
9:13	0.039
9:14	0.037

9:15	0.037
9:16	0.036
9:17	0.036
9:18	0.036
9:19	0.036
9:20	0.037
9:21	0.036
9:22	0.036
9:23	0.037
9:24	0.041
9:25	0.036
9:26	0.037
9:27	0.037
9:28	0.038
9:29	0.036
9:30	0.036
9:31	0.035
9:32	0.037
9:33	0.048
9:34	0.053
9:35	0.041
9:36	0.036
9:37	0.036
9:38	0.037
9:39	0.04
9:40	0.036
9:41	0.037
9:42	0.036
9:43	0.035
9:44	0.036
9:45	0.034
9:46	0.035
9:47	0.036
9:48	0.035
9:49	0.036
9:50	0.037
9:51	0.034
9:52	0.035
9:53	0.039
9:54	0.043
9:55	0.039
9:56	0.035
9:57	0.035
9:58	0.035

9:59	0.034
10:00	0.034
10:01	0.043
10:02	0.043
10:03	0.035
10:04	0.035
10:05	0.035
10:06	0.037
10:07	0.036
10:08	0.039
10:09	0.04
10:10	0.037
10:11	0.039
10:12	0.042
10:13	0.037
10:14	0.038
10:15	0.04
10:16	0.042
10:17	0.043
10:18	0.04
10:19	0.044
10:20	0.039
10:21	0.038
10:22	0.037
10:23	0.042
10:24	0.038
10:25	0.039
10:26	0.042
10:27	0.04
10:28	0.041
10:29	0.042
10:30	0.038
10:31	0.037
10:32	0.039
10:33	0.037
10:34	0.038
10:35	0.037
10:36	0.038
10:37	0.039
10:38	0.039
10:39	0.038
10:40	0.04
10:41	0.039
10:42	0.042

10:43	0.038
10:44	0.036
10:45	0.036
10:46	0.037
10:47	0.037
10:48	0.038
10:49	0.037
10:50	0.037
10:51	0.037
10:52	0.035
10:53	0.036
10:54	0.037
10:55	0.038
10:56	0.038
10:57	0.036
10:58	0.036
10:59	0.037
11:00	0.037
11:01	0.037
11:02	0.038
11:03	0.038
11:04	0.036
11:05	0.038
11:06	0.036
11:07	0.037
11:08	0.037
11:09	0.037
11:10	0.041
11:11	0.038
11:12	0.041
11:13	0.039
11:14	0.045
11:15	0.041
11:16	0.038
11:17	0.038
11:18	0.039
11:19	0.038
11:20	0.039
11:21	0.039
11:22	0.037
11:23	0.038
11:24	0.037
11:25	0.037
11:26	0.037

11:27	0.038
11:28	0.04
11:29	0.04
11:30	0.039
11:31	0.041
11:32	0.041
11:33	0.04
11:34	0.038
11:35	0.04
11:36	0.041
11:37	0.04
11:38	0.041
11:39	0.042
11:40	0.049
11:41	0.04
11:42	0.057
11:43	0.07
11:44	0.064
11:45	0.038
11:46	0.041
11:47	0.041
11:48	0.046
11:49	0.039
11:50	0.038
11:51	0.039
11:52	0.038
11:53	0.041
11:54	0.041
11:55	0.039
11:56	0.038
11:57	0.039
11:58	0.039
11:59	0.038
12:00	0.04
12:01	0.038
12:02	0.041
12:03	0.038
12:04	0.04
12:05	0.039
12:06	0.045
12:07	0.041
12:08	0.038
12:09	0.038
12:10	0.037

12:11	0.041
12:12	0.038
12:13	0.037
12:14	0.039
12:15	0.039
12:16	0.039
12:17	0.037
12:18	0.037
12:19	0.037
12:20	0.039
12:21	0.045
12:22	0.053
12:23	0.043
12:24	0.043
12:25	0.044
12:26	0.043
12:27	0.041
12:28	0.039
12:29	0.039
12:30	0.038
12:31	0.038
12:32	0.038
12:33	0.04
12:34	0.039
12:35	0.041
12:36	0.043
12:37	0.04
12:38	0.044
12:39	0.042
12:40	0.04
12:41	0.039
12:42	0.042
12:43	0.045
12:44	0.241
12:45	0.066
12:46	0.045
12:47	0.047
12:48	0.046
12:49	0.043
12:50	0.051
12:51	0.051
12:52	0.049
12:53	0.054
12:54	0.047

12:55	0.056
12:56	0.048
12:57	0.046
12:58	0.046
12:59	0.044
13:00	0.043
13:01	0.045
13:02	0.044
13:03	0.044
13:04	0.043
13:05	0.044
13:06	0.044
13:07	0.044
13:08	0.042
13:09	0.043
13:10	0.044
13:11	0.042
13:12	0.041
13:13	0.043
13:14	0.045
13:15	0.051
13:16	0.045
13:17	0.043
13:18	0.042
13:19	0.044
13:20	0.042
13:21	0.042
13:22	0.042
13:23	0.045
13:24	0.049
13:25	0.048
13:26	0.047
13:27	0.049
13:28	0.059
13:29	0.047
13:30	0.044
13:31	0.044
13:32	0.042
13:33	0.047
13:34	0.05
13:35	0.047
13:36	0.044
13:37	0.044
13:38	0.044

13:39	0.043
13:40	0.043
13:41	0.042
13:42	0.046
13:43	0.046
13:44	0.044
13:45	0.042
13:46	0.042
13:47	0.045
13:48	0.046
13:49	0.045
13:50	0.046
13:51	0.043
13:52	0.044
13:53	0.048
13:54	0.05
13:55	0.044
13:56	0.045
13:57	0.043
13:58	0.043
13:59	0.043
14:00	0.041
14:01	0.042
14:02	0.041
14:03	0.042
14:04	0.045
14:05	0.043
14:06	0.042
14:07	0.046
14:08	0.05
14:09	0.046
14:10	0.044
14:11	0.052
14:12	0.041
14:13	0.041
14:14	0.043
14:15	0.043
14:16	0.04
14:17	0.04
14:18	0.043
14:19	0.124
14:20	0.043
14:21	0.056
14:22	0.043

14:23	0.068
14:24	0.051
14:25	0.048
14:26	0.053
14:27	0.046
14:28	0.048
14:29	0.046
14:30	0.044
14:31	0.051
14:32	0.04
14:33	0.045
14:34	0.048
14:35	0.055
14:36	0.059
14:37	0.043
14:38	0.049
14:39	0.049
14:40	0.047
14:41	0.045
14:42	0.047
14:43	0.045
14:44	0.044
14:45	0.044
14:46	0.079
14:47	0.053
14:48	0.118
14:49	0.058
14:50	0.044
14:51	0.044
14:52	0.044
14:53	0.048
14:54	0.087
14:55	0.082
14:56	0.044
14:57	0.063
14:58	0.048
14:59	0.045
15:00	0.042
15:01	0.041
15:02	0.041
15:03	0.041
15:04	0.042
15:05	0.047
15:06	0.045

15:07	0.042
15:08	0.041
15:09	0.039
15:10	0.042
15:11	0.042
15:12	0.043
15:13	0.044
15:14	0.066
15:15	0.05
15:16	0.044
15:17	0.041
15:18	0.063
15:19	0.039
15:20	0.043
15:21	0.048
15:22	0.043
15:23	0.041
15:24	0.042
15:25	0.039
15:26	0.04
15:27	0.038
15:28	0.041
15:29	0.082
15:30	0.041
15:31	0.038
15:32	0.039
15:33	0.128
15:34	0.037
15:35	0.038
15:36	0.038
15:37	0.037
15:38	0.037
15:39	0.036
15:40	0.038
15:41	0.039
15:42	0.038
15:43	0.036
15:44	0.039
15:45	0.046
15:46	0.038
15:47	0.05
15:48	0.04
15:49	0.174
15:50	0.049

15:51	0.037
15:52	0.037
15:53	0.056
15:54	0.04
15:55	0.036
15:56	0.06
15:57	0.035
15:58	0.035
15:59	0.04
16:00	0.076
16:01	0.035
16:02	0.036
16:03	0.036
16:04	0.037
16:05	0.036
16:06	0.039
16:07	0.036
16:08	0.041
16:09	0.037
16:10	0.041
16:11	0.074
16:12	0.04
16:13	0.038
16:14	0.079
16:15	0.038
16:16	0.038
16:17	0.098
16:18	0.12
16:19	0.037
16:20	0.046
16:21	0.037
16:22	0.039
16:23	0.042
16:24	0.041
16:25	0.042
16:26	0.048
16:27	0.04
16:28	0.051
16:29	0.043
16:30	0.044
16:31	0.052
16:32	0.045
16:33	0.043
16:34	0.043

16:35	0.043
16:36	0.043
16:37	0.046
16:38	0.049
16:39	0.045
16:40	0.045
16:41	0.043
16:42	0.058
16:43	0.133
16:44	0.073
16:45	0.054
16:46	0.045
16:47	0.042
16:48	0.045
16:49	0.045
16:50	0.043
16:51	0.042
16:52	0.042
16:53	0.043
16:54	0.042
16:55	0.047
16:56	0.054
16:57	0.046
16:58	0.045
16:59	0.046
17:00	0.045
17:01	0.045
17:02	0.046
17:03	0.048
17:04	0.046
17:05	0.046
17:06	0.044
17:07	0.042
17:08	0.044
17:09	0.045
17:10	0.046
17:11	0.046
17:12	0.045
17:13	0.044
17:14	0.047
17:15	0.044
17:16	0.044
17:17	0.046
17:18	0.046

17:19	0.049
17:20	0.049
17:21	0.049
17:22	0.047
17:23	0.046
17:24	0.047
17:25	0.047
17:26	0.048
17:27	0.05
17:28	0.05
17:29	0.048
17:30	0.049
17:31	0.049
17:32	0.049
17:33	0.049
17:34	0.049
17:35	0.051
17:36	0.052
17:37	0.053

Device Serial No	Log Date	Log Time	Log Type	Sensor 1 Type	Sensor 1 Serial Number	Sensor 1 Status	Sensor 1 Gas Reading
592-602816	4/29/2024	17:36	Readings	PID	SC23030324C7	Normal	0
592-602816	4/29/2024	17:35	Readings	PID	SC23030324C7	Normal	0
592-602816	4/29/2024	17:34	Readings	PID	SC23030324C7	Normal	0
592-602816	4/29/2024	17:33	Readings	PID	SC23030324C7	Normal	0
592-602816	4/29/2024	17:32	Readings	PID	SC23030324C7	Normal	0
592-602816	4/29/2024	17:31	Readings	PID	SC23030324C7	Normal	0
592-602816	4/29/2024	17:30	Readings	PID	SC23030324C7	Normal	0
592-602816	4/29/2024	17:29	Readings	PID	SC23030324C7	Normal	0
592-602816	4/29/2024	17:28	Readings	PID	SC23030324C7	Normal	0
592-602816	4/29/2024	17:27	Readings	PID	SC23030324C7	Normal	0
592-602816	4/29/2024	17:26	Readings	PID	SC23030324C7	Normal	0
592-602816	4/29/2024	17:25	Readings	PID	SC23030324C7	Normal	0
592-602816	4/29/2024	17:24	Readings	PID	SC23030324C7	Normal	0
592-602816	4/29/2024	17:23	Readings	PID	SC23030324C7	Normal	0
592-602816	4/29/2024	17:22	Readings	PID	SC23030324C7	Normal	0
592-602816	4/29/2024	17:21	Readings	PID	SC23030324C7	Normal	0
592-602816	4/29/2024	17:20	Readings	PID	SC23030324C7	Normal	0
592-602816	4/29/2024	17:19	Readings	PID	SC23030324C7	Normal	0
592-602816	4/29/2024	17:18	Readings	PID	SC23030324C7	Normal	0
592-602816	4/29/2024	17:17	Readings	PID	SC23030324C7	Normal	0
592-602816	4/29/2024	17:16	Readings	PID	SC23030324C7	Normal	0
592-602816	4/29/2024	17:15	Readings	PID	SC23030324C7	Normal	0
592-602816	4/29/2024	17:14	Readings	PID	SC23030324C7	Normal	0
592-602816	4/29/2024	17:13	Readings	PID	SC23030324C7	Normal	0
592-602816	4/29/2024	17:12	Readings	PID	SC23030324C7	Normal	0
592-602816	4/29/2024	17:11	Readings	PID	SC23030324C7	Normal	0
592-602816	4/29/2024	17:10	Readings	PID	SC23030324C7	Normal	0
592-602816	4/29/2024	17:09	Readings	PID	SC23030324C7	Normal	0
592-602816	4/29/2024	17:08	Readings	PID	SC23030324C7	Normal	0
592-602816	4/29/2024	17:07	Readings	PID	SC23030324C7	Normal	0
592-602816	4/29/2024	17:06	Readings	PID	SC23030324C7	Normal	0
592-602816	4/29/2024	17:05	Readings	PID	SC23030324C7	Normal	0

592-602816	4/29/2024	7:10 Readings	PID	SC23030324C7	Normal	0
592-602816	4/29/2024	7:09 Readings	PID	SC23030324C7	Normal	0
592-602816	4/29/2024	7:08 Readings	PID	SC23030324C7	Normal	0
592-602816	4/29/2024	7:07 Readings	PID	SC23030324C7	Normal	0
592-602816	4/29/2024	7:06 Readings	PID	SC23030324C7	Normal	0
592-602816	4/29/2024	7:05 Readings	PID	SC23030324C7	Normal	0
592-602816	4/29/2024	7:04 Readings	PID	SC23030324C7	Normal	0
592-602816	4/29/2024	7:03 Readings	PID	SC23030324C7	Normal	0
592-602816	4/29/2024	7:02 Readings	PID	SC23030324C7	Normal	0
592-602816	4/29/2024	7:01 Readings	PID	SC23030324C7	Normal	0
592-602816	4/29/2024	7:00 Readings	PID	SC23030324C7	Normal	0
592-602816	4/29/2024	6:59 Readings	PID	SC23030324C7	Normal	0
592-602816	4/29/2024	6:58 Readings	PID	SC23030324C7	Normal	0
592-602816	4/29/2024	6:57 Readings	PID	SC23030324C7	Normal	0
592-602816	4/29/2024	6:56 Readings	PID	SC23030324C7	Normal	0
592-602816	4/29/2024	6:55 Readings	PID	SC23030324C7	Normal	0
592-602816	4/29/2024	6:54 Readings	PID	SC23030324C7	Normal	0
592-602816	4/29/2024	6:53 Readings	PID	SC23030324C7	Normal	0
592-602816	4/29/2024	6:52 Readings	PID	SC23030324C7	Normal	0
592-602816	4/29/2024	6:51 Readings	PID	SC23030324C7	Normal	0
592-602816	4/29/2024	6:50 Readings	PID	SC23030324C7	Normal	0
592-602816	4/29/2024	6:49 Readings	PID	SC23030324C7	Normal	0
592-602816	4/29/2024	6:48 Readings	PID	SC23030324C7	Normal	0
592-602816	4/29/2024	6:47 Readings	PID	SC23030324C7	Normal	0
592-602816	4/29/2024	6:46 Readings	PID	SC23030324C7	Normal	0
592-602816	4/29/2024	6:45 Readings	PID	SC23030324C7	Normal	0
592-602816	4/29/2024	6:44 Readings	PID	SC23030324C7	Normal	0
592-602816	4/29/2024	6:43 Readings	PID	SC23030324C7	Normal	0
592-602816	4/29/2024	6:42 Readings	PID	SC23030324C7	Normal	0
592-602816	4/29/2024	6:41 Readings	PID	SC23030324C7	Normal	0
592-602816	4/29/2024	6:40 Readings	PID	SC23030324C7	Normal	0
592-602816	4/29/2024	CONFIG	PID	SC23030324C7		

Instrument Name	DustTrak DRX
Model Number	8533
Serial Number	8533181205
Firmware Version	3.1
Calibration Date	5/31/2023
Test Name	MANUAL_008
Test Start Time	6:33:42 AM
Test Start Date	4/29/2024
Test Length [D:H:M]	0:11:04
Test Interval [M:S]	1:00
PM1 Average [mg/m3]	0.039
PM1 Minimum [mg/m3]	0.024
PM1 Maximum [mg/m3]	0.381
PM1 TWA [mg/m3]	0.04
Photometric User Cal	1
Size Correction User Cal	1
Flow User Cal	0
Errors	
Number of Samples	664

Elapsed Time [s]	PM1 [mg/m3]	Alarms	Errors
6:33	0.381		
6:34	0.054		
6:35	0.056		
6:36	0.056		
6:37	0.059		
6:38	0.061		
6:39	0.055		
6:40	0.054		
6:41	0.054		
6:42	0.054		
6:43	0.054		
6:44	0.055		
6:45	0.056		
6:46	0.056		
6:47	0.054		
6:48	0.053		
6:49	0.051		
6:50	0.05		
6:51	0.051		
6:52	0.051		
6:53	0.05		
6:54	0.05		
6:55	0.05		

6:56	0.049
6:57	0.048
6:58	0.049
6:59	0.049
7:00	0.049
7:01	0.049
7:02	0.048
7:03	0.048
7:04	0.048
7:05	0.048
7:06	0.048
7:07	0.048
7:08	0.048
7:09	0.049
7:10	0.047
7:11	0.048
7:12	0.048
7:13	0.047
7:14	0.047
7:15	0.048
7:16	0.047
7:17	0.048
7:18	0.049
7:19	0.048
7:20	0.049
7:21	0.049
7:22	0.048
7:23	0.048
7:24	0.047
7:25	0.047
7:26	0.047
7:27	0.048
7:28	0.047
7:29	0.047
7:30	0.046
7:31	0.047
7:32	0.048
7:33	0.049
7:34	0.048
7:35	0.046
7:36	0.046
7:37	0.047
7:38	0.048
7:39	0.047

7:40	0.046
7:41	0.049
7:42	0.049
7:43	0.048
7:44	0.048
7:45	0.047
7:46	0.048
7:47	0.047
7:48	0.048
7:49	0.048
7:50	0.047
7:51	0.048
7:52	0.047
7:53	0.047
7:54	0.047
7:55	0.046
7:56	0.047
7:57	0.048
7:58	0.048
7:59	0.048
8:00	0.048
8:01	0.048
8:02	0.048
8:03	0.047
8:04	0.047
8:05	0.047
8:06	0.048
8:07	0.047
8:08	0.046
8:09	0.046
8:10	0.049
8:11	0.05
8:12	0.049
8:13	0.047
8:14	0.05
8:15	0.049
8:16	0.048
8:17	0.049
8:18	0.049
8:19	0.05
8:20	0.048
8:21	0.049
8:22	0.05
8:23	0.047

8:24	0.048
8:25	0.046
8:26	0.046
8:27	0.047
8:28	0.047
8:29	0.046
8:30	0.047
8:31	0.05
8:32	0.048
8:33	0.048
8:34	0.045
8:35	0.043
8:36	0.041
8:37	0.042
8:38	0.042
8:39	0.042
8:40	0.041
8:41	0.043
8:42	0.04
8:43	0.041
8:44	0.041
8:45	0.042
8:46	0.038
8:47	0.039
8:48	0.041
8:49	0.037
8:50	0.036
8:51	0.038
8:52	0.038
8:53	0.038
8:54	0.037
8:55	0.034
8:56	0.035
8:57	0.035
8:58	0.035
8:59	0.035
9:00	0.035
9:01	0.032
9:02	0.031
9:03	0.029
9:04	0.03
9:05	0.033
9:06	0.039
9:07	0.034

9:08	0.037
9:09	0.034
9:10	0.03
9:11	0.028
9:12	0.026
9:13	0.026
9:14	0.026
9:15	0.026
9:16	0.027
9:17	0.027
9:18	0.026
9:19	0.026
9:20	0.027
9:21	0.028
9:22	0.025
9:23	0.026
9:24	0.027
9:25	0.028
9:26	0.035
9:27	0.077
9:28	0.036
9:29	0.032
9:30	0.034
9:31	0.048
9:32	0.028
9:33	0.027
9:34	0.028
9:35	0.027
9:36	0.027
9:37	0.027
9:38	0.027
9:39	0.025
9:40	0.026
9:41	0.026
9:42	0.024
9:43	0.027
9:44	0.027
9:45	0.026
9:46	0.029
9:47	0.027
9:48	0.024
9:49	0.025
9:50	0.029
9:51	0.027

9:52	0.026
9:53	0.025
9:54	0.025
9:55	0.025
9:56	0.025
9:57	0.025
9:58	0.03
9:59	0.033
10:00	0.028
10:01	0.026
10:02	0.025
10:03	0.025
10:04	0.028
10:05	0.026
10:06	0.028
10:07	0.028
10:08	0.032
10:09	0.028
10:10	0.027
10:11	0.029
10:12	0.032
10:13	0.03
10:14	0.027
10:15	0.027
10:16	0.027
10:17	0.034
10:18	0.038
10:19	0.031
10:20	0.03
10:21	0.034
10:22	0.033
10:23	0.034
10:24	0.033
10:25	0.031
10:26	0.03
10:27	0.03
10:28	0.03
10:29	0.028
10:30	0.028
10:31	0.032
10:32	0.03
10:33	0.029
10:34	0.031
10:35	0.03

10:36	0.028
10:37	0.031
10:38	0.029
10:39	0.029
10:40	0.029
10:41	0.028
10:42	0.03
10:43	0.028
10:44	0.028
10:45	0.028
10:46	0.028
10:47	0.029
10:48	0.029
10:49	0.026
10:50	0.028
10:51	0.028
10:52	0.03
10:53	0.029
10:54	0.03
10:55	0.032
10:56	0.032
10:57	0.03
10:58	0.031
10:59	0.031
11:00	0.034
11:01	0.031
11:02	0.028
11:03	0.031
11:04	0.033
11:05	0.032
11:06	0.029
11:07	0.029
11:08	0.028
11:09	0.03
11:10	0.031
11:11	0.035
11:12	0.032
11:13	0.03
11:14	0.03
11:15	0.032
11:16	0.029
11:17	0.03
11:18	0.032
11:19	0.032

11:20	0.031
11:21	0.03
11:22	0.035
11:23	0.034
11:24	0.033
11:25	0.035
11:26	0.034
11:27	0.033
11:28	0.034
11:29	0.034
11:30	0.036
11:31	0.032
11:32	0.032
11:33	0.033
11:34	0.036
11:35	0.036
11:36	0.036
11:37	0.036
11:38	0.033
11:39	0.038
11:40	0.038
11:41	0.038
11:42	0.036
11:43	0.035
11:44	0.036
11:45	0.034
11:46	0.034
11:47	0.038
11:48	0.032
11:49	0.032
11:50	0.038
11:51	0.037
11:52	0.037
11:53	0.036
11:54	0.035
11:55	0.044
11:56	0.038
11:57	0.034
11:58	0.034
11:59	0.032
12:00	0.034
12:01	0.035
12:02	0.033
12:03	0.031

12:04	0.032
12:05	0.031
12:06	0.032
12:07	0.033
12:08	0.032
12:09	0.03
12:10	0.032
12:11	0.031
12:12	0.029
12:13	0.031
12:14	0.034
12:15	0.032
12:16	0.03
12:17	0.033
12:18	0.034
12:19	0.033
12:20	0.036
12:21	0.037
12:22	0.039
12:23	0.038
12:24	0.035
12:25	0.033
12:26	0.033
12:27	0.032
12:28	0.034
12:29	0.038
12:30	0.036
12:31	0.036
12:32	0.035
12:33	0.034
12:34	0.04
12:35	0.036
12:36	0.036
12:37	0.033
12:38	0.037
12:39	0.038
12:40	0.035
12:41	0.057
12:42	0.05
12:43	0.039
12:44	0.039
12:45	0.037
12:46	0.039
12:47	0.045

12:48	0.04
12:49	0.038
12:50	0.039
12:51	0.039
12:52	0.042
12:53	0.041
12:54	0.041
12:55	0.038
12:56	0.038
12:57	0.037
12:58	0.038
12:59	0.038
13:00	0.039
13:01	0.038
13:02	0.038
13:03	0.036
13:04	0.037
13:05	0.039
13:06	0.036
13:07	0.034
13:08	0.034
13:09	0.036
13:10	0.038
13:11	0.044
13:12	0.046
13:13	0.037
13:14	0.042
13:15	0.038
13:16	0.039
13:17	0.044
13:18	0.04
13:19	0.04
13:20	0.038
13:21	0.037
13:22	0.042
13:23	0.04
13:24	0.038
13:25	0.039
13:26	0.039
13:27	0.043
13:28	0.045
13:29	0.043
13:30	0.045
13:31	0.044

13:32	0.037
13:33	0.04
13:34	0.044
13:35	0.044
13:36	0.04
13:37	0.042
13:38	0.043
13:39	0.041
13:40	0.038
13:41	0.037
13:42	0.037
13:43	0.036
13:44	0.034
13:45	0.036
13:46	0.034
13:47	0.035
13:48	0.037
13:49	0.036
13:50	0.033
13:51	0.036
13:52	0.043
13:53	0.047
13:54	0.044
13:55	0.039
13:56	0.042
13:57	0.045
13:58	0.043
13:59	0.05
14:00	0.04
14:01	0.038
14:02	0.038
14:03	0.039
14:04	0.039
14:05	0.092
14:06	0.039
14:07	0.075
14:08	0.07
14:09	0.051
14:10	0.047
14:11	0.042
14:12	0.066
14:13	0.089
14:14	0.054
14:15	0.047

14:16	0.052
14:17	0.058
14:18	0.04
14:19	0.053
14:20	0.052
14:21	0.054
14:22	0.046
14:23	0.048
14:24	0.059
14:25	0.05
14:26	0.038
14:27	0.038
14:28	0.04
14:29	0.04
14:30	0.044
14:31	0.051
14:32	0.058
14:33	0.039
14:34	0.04
14:35	0.046
14:36	0.04
14:37	0.038
14:38	0.043
14:39	0.041
14:40	0.04
14:41	0.058
14:42	0.04
14:43	0.051
14:44	0.046
14:45	0.037
14:46	0.039
14:47	0.036
14:48	0.044
14:49	0.037
14:50	0.039
14:51	0.041
14:52	0.04
14:53	0.039
14:54	0.041
14:55	0.04
14:56	0.037
14:57	0.042
14:58	0.048
14:59	0.041

15:00	0.037
15:01	0.034
15:02	0.042
15:03	0.036
15:04	0.041
15:05	0.042
15:06	0.036
15:07	0.04
15:08	0.036
15:09	0.043
15:10	0.039
15:11	0.047
15:12	0.043
15:13	0.043
15:14	0.046
15:15	0.041
15:16	0.036
15:17	0.037
15:18	0.041
15:19	0.035
15:20	0.042
15:21	0.04
15:22	0.044
15:23	0.033
15:24	0.034
15:25	0.031
15:26	0.058
15:27	0.039
15:28	0.033
15:29	0.036
15:30	0.034
15:31	0.031
15:32	0.031
15:33	0.03
15:34	0.032
15:35	0.031
15:36	0.035
15:37	0.032
15:38	0.031
15:39	0.03
15:40	0.03
15:41	0.034
15:42	0.03
15:43	0.03

15:44	0.03
15:45	0.031
15:46	0.033
15:47	0.032
15:48	0.029
15:49	0.031
15:50	0.029
15:51	0.027
15:52	0.031
15:53	0.033
15:54	0.031
15:55	0.029
15:56	0.028
15:57	0.027
15:58	0.027
15:59	0.027
16:00	0.028
16:01	0.032
16:02	0.033
16:03	0.032
16:04	0.027
16:05	0.027
16:06	0.028
16:07	0.03
16:08	0.029
16:09	0.029
16:10	0.032
16:11	0.037
16:12	0.029
16:13	0.033
16:14	0.029
16:15	0.029
16:16	0.028
16:17	0.028
16:18	0.029
16:19	0.032
16:20	0.031
16:21	0.031
16:22	0.032
16:23	0.032
16:24	0.033
16:25	0.034
16:26	0.036
16:27	0.036

16:28	0.038
16:29	0.035
16:30	0.034
16:31	0.035
16:32	0.034
16:33	0.032
16:34	0.034
16:35	0.034
16:36	0.033
16:37	0.031
16:38	0.032
16:39	0.04
16:40	0.039
16:41	0.039
16:42	0.038
16:43	0.034
16:44	0.034
16:45	0.035
16:46	0.033
16:47	0.035
16:48	0.033
16:49	0.033
16:50	0.033
16:51	0.033
16:52	0.036
16:53	0.04
16:54	0.044
16:55	0.039
16:56	0.037
16:57	0.036
16:58	0.037
16:59	0.039
17:00	0.039
17:01	0.041
17:02	0.04
17:03	0.034
17:04	0.035
17:05	0.038
17:06	0.041
17:07	0.04
17:08	0.039
17:09	0.037
17:10	0.038
17:11	0.038

17:12	0.038
17:13	0.039
17:14	0.039
17:15	0.041
17:16	0.041
17:17	0.043
17:18	0.04
17:19	0.041
17:20	0.038
17:21	0.039
17:22	0.041
17:23	0.043
17:24	0.043
17:25	0.041
17:26	0.041
17:27	0.041
17:28	0.041
17:29	0.041
17:30	0.041
17:31	0.042
17:32	0.045
17:33	0.044
17:34	0.047
17:35	0.045
17:36	0.043

Device Serial No	Log Date	Log Time	Log Type	Sensor 1 Type	Sensor 1 Serial Number	Sensor 1 Status	Sensor 1 Gas Reading
592-600871	4/29/2024	16:59	Readings	PID	SC23030408A8	Normal	0
592-600871	4/29/2024	16:58	Readings	PID	SC23030408A8	Normal	0
592-600871	4/29/2024	16:57	Readings	PID	SC23030408A8	Normal	0
592-600871	4/29/2024	16:56	Readings	PID	SC23030408A8	Normal	0
592-600871	4/29/2024	16:55	Readings	PID	SC23030408A8	Normal	0
592-600871	4/29/2024	16:54	Readings	PID	SC23030408A8	Normal	0
592-600871	4/29/2024	16:53	Readings	PID	SC23030408A8	Normal	0
592-600871	4/29/2024	16:52	Readings	PID	SC23030408A8	Normal	0
592-600871	4/29/2024	16:51	Readings	PID	SC23030408A8	Normal	0
592-600871	4/29/2024	16:50	Readings	PID	SC23030408A8	Normal	0
592-600871	4/29/2024	16:49	Readings	PID	SC23030408A8	Normal	0
592-600871	4/29/2024	16:48	Readings	PID	SC23030408A8	Normal	0
592-600871	4/29/2024	16:47	Readings	PID	SC23030408A8	Normal	0
592-600871	4/29/2024	16:46	Readings	PID	SC23030408A8	Normal	0
592-600871	4/29/2024	16:45	Readings	PID	SC23030408A8	Normal	0
592-600871	4/29/2024	16:44	Readings	PID	SC23030408A8	Normal	0
592-600871	4/29/2024	16:43	Readings	PID	SC23030408A8	Normal	0
592-600871	4/29/2024	16:42	Readings	PID	SC23030408A8	Normal	0
592-600871	4/29/2024	16:41	Readings	PID	SC23030408A8	Normal	0
592-600871	4/29/2024	16:40	Readings	PID	SC23030408A8	Normal	0
592-600871	4/29/2024	16:39	Readings	PID	SC23030408A8	Normal	0
592-600871	4/29/2024	16:38	Readings	PID	SC23030408A8	Normal	0
592-600871	4/29/2024	16:37	Readings	PID	SC23030408A8	Normal	0
592-600871	4/29/2024	16:36	Readings	PID	SC23030408A8	Normal	0
592-600871	4/29/2024	16:35	Readings	PID	SC23030408A8	Normal	0
592-600871	4/29/2024	16:34	Readings	PID	SC23030408A8	Normal	0
592-600871	4/29/2024	16:33	Readings	PID	SC23030408A8	Normal	0
592-600871	4/29/2024	16:32	Readings	PID	SC23030408A8	Normal	0
592-600871	4/29/2024	16:31	Readings	PID	SC23030408A8	Normal	0
592-600871	4/29/2024	16:30	Readings	PID	SC23030408A8	Normal	0
592-600871	4/29/2024	16:29	Readings	PID	SC23030408A8	Normal	0
592-600871	4/29/2024	16:28	Readings	PID	SC23030408A8	Normal	0

592-600871	4/29/2024	6:33 Readings	PID	SC23030408A8	Normal	0
592-600871	4/29/2024	CONFIG	PID	SC23030408A8		