



DAILY STATUS REPORT

Prepared By:

Ryan Just

WEATHER	Snow	Rain	Overcast	Partly Cloudy	X	Bright Sun	X	Wind
TEMP.	< 32	32-50	50-70	X	70-85	X	>85	SE – 9 MPH

IEC Project No:	13928	NYSDEC BCP Site No:	C224367	Date: 05/01/24
Project:	251 Douglass Street, Brooklyn, NY			

<p>Consultant: Impact Environmental Engineering and Geology, PLLC (IEEG)</p> <p>Time On: 06:30 Time Out: 19:30</p>	<p>Personnel On Site: IEEG (Environmental) – Ryan Just Broadway Construction Group - Tom Caporale Cascade ADT WSP- Charlie Lambert</p> <p>Equipment On Site: Minirae 3000 PID, DustTrak II</p>
---	--

Scope of Work: ISS column installation and QA/QC coring of full scale ISS columns.

Site Activities:

- Deploy three (3) CAMPs at the Start of the work day;
- Triumvirate arrived on site to pump 2,068 gallons of water from the truck wash frac tank;
- Cascade received two (2) slag deliveries and one (1) delivery of portland cement;
- ADT completed the QA/QC coring of the following full scale ISS columns: 28-29 OL, 93-94 OL, and 103-153 OL; and
 - Cascade drilled **Column 517**, column spec below:
 - The column was 8’ diameter and drilled 36’ deep from Site grade;
 - The column consisted of a total of 17 batches;
 - A wet mix sample was collected at 35’ deep from Site grade;
 - Cascade drilled **Column 603**, column spec below:
 - The column was 8’ diameter and drilled 36’ deep from Site grade;
 - The column consisted of a total of 17 batches;
 - Cascade drilled **Column 620**, column spec below:
 - The column was 8’ diameter and drilled 36’ deep from Site grade;
 - The column consisted of a total of 18 batches;
 - Cascade drilled **Column 630**, column spec below:
 - The column was 8’ diameter and drilled 36’ deep from Site grade;
 - The column consisted of a total of 35 batches;
 - Downstroke 1 was paused from 16:34 to 16:40 in order to examine auger for damage;

Community Air Monitoring Program (CAMP) - CAMP action level for dust (0.1 mg/m³) and VOCs (5 ppm)

- PID remained at nominal levels throughout the day
- No sustained dust exceedances were observed over a 1-min period during monitoring;
- Startup Upwind Conditions – PID = _0.0_ ppm, Dust = _0.058_ mg/m³ @ 06:49
- High Conditions (Upwind) – PID = _0.0_ ppm, Dust = _0.109_ mg/m³ @ 14:31
- High Conditions (Downwind 1) – PID = _0.0_ ppm, Dust = _0.168_ mg/m³ @ 13:48
- High Conditions (Downwind 2) – PID = _0.2_ ppm @ 13:59, Dust = _0.584_ mg/m³ @ 13:22

Notable Site Conditions:

- None

Planned for the Next Day/Week:

- Continuing to install ISS columns.



PHOTO LOG

251 DOUGLASS STREET, BROOKLYN, NY



Photo 1-
Representative
photo of drilling
an ISS column.



Photo 2-
Representative
photo of a
QA/QC core from
a full scale ISS
column.



Photo 3-
Representative
photo of auger
paused during
column 630
downstroke 1.



Photo 4-
Representative
photo of ADT
during QA/QC
coring.



Photo 5-
Representative
photo of a
stockpile covered
at the end of the
day.



SITE PLANS

251 DOUGLASS STREET, BROOKLYN, NY



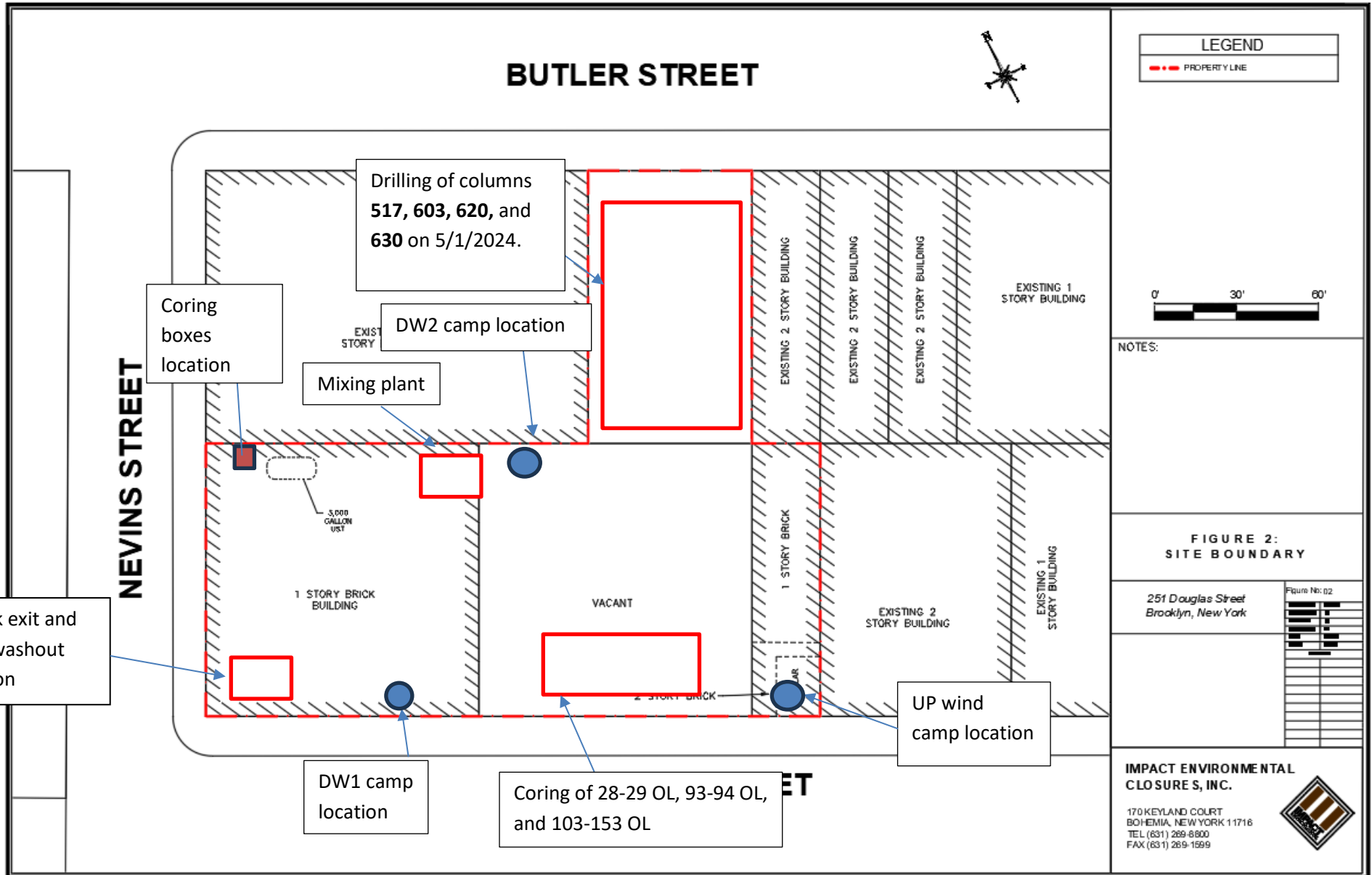



BUTLER STREET

Legend Extension

- Yellow circle : ISS column installed to terminal depth
- Blue circle : ISS column unable to be installed to terminal depth
- Yellow circle with black outline : Wet mix sample collected from ISS column
- Orange circle : ISS pilot test column
- Light blue circle : ISS column installed to 51' below site grade
- Black triangle : Coring location

LEGEND

- Red dashed line : PROPERTY LINE
- Black square : 1500 SFT GRID
- Blue circle : EIGHT FOOT DIA. HYDRAULIC COLUMN (TYP.)
- White circle : EIGHT FOOT DIA. INNER COLUMN (TYP.)
- Red circle : SIX FOOT DIA. COLUMN (TYP.)

PROJECT



NORTH

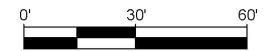

NOTES:

1. THE BASE MAP WAS DRAWN FROM A PLAN ENTITLED, ALTA/NSPS LAND TITLE SURVEY, PREPARED BY PERFECT POINT LAND SURVEYING OF BROOKLYN, NY AND WAS RECEIVED ELECTRONICALLY ON APRIL 2023 WITH AN ORIGINAL SCALE: 1" = 20'.

Drilling of columns
**517, 603, 620, and
630 on 5/1/2024**

EXISTING 2 STORY BUILDING

QA/QC CORE GRID PLAN

251 Douglass Street
Brooklyn, New York

Figure No: 04

PROJECT NO.	1908-01
DESIGNED BY	JM
DRAWN BY	JM
CHECKED BY	JRM/K
DATE	05/07/2024
SCALE	1" = 20'
REVIEWS	

IMPACT ENVIRONMENTAL

170 KEYLAND COURT
BOHEMIA, NEW YORK 11716
TEL (631) 269-8800
FAX (631) 269-1599



NEVINS STREET

DOUGLASS STREET

SCM Report



Project name: Douglass Street BCG ISS Element name: c517a
 Project number

Start date: 05/01/2024

Drilling rig: BG36H_5717

Details		Start time	
Max. depth	38 ft.	08:34 AM	
Volume/m 1	33.9 ft³	End Date	05/01/2024
		End time	09:16 AM
		Production duration	00:41:53
		Final depth time	09:05 AM_
		Total suspension quantity	394.147 ft³

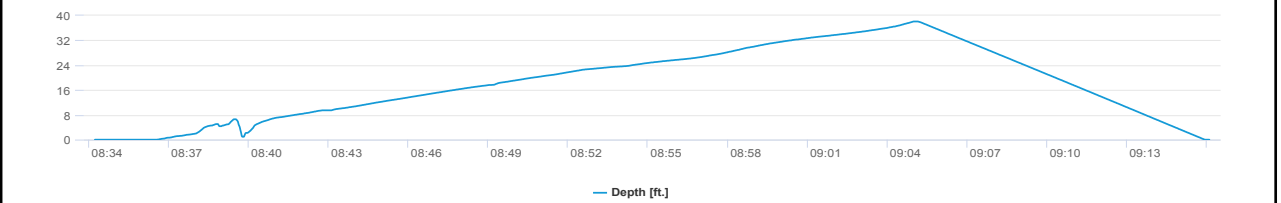
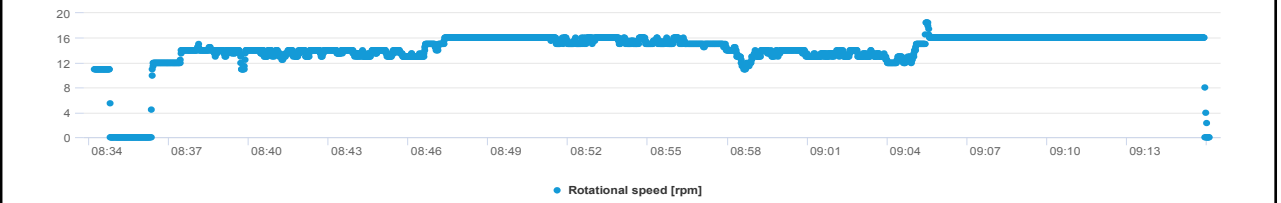
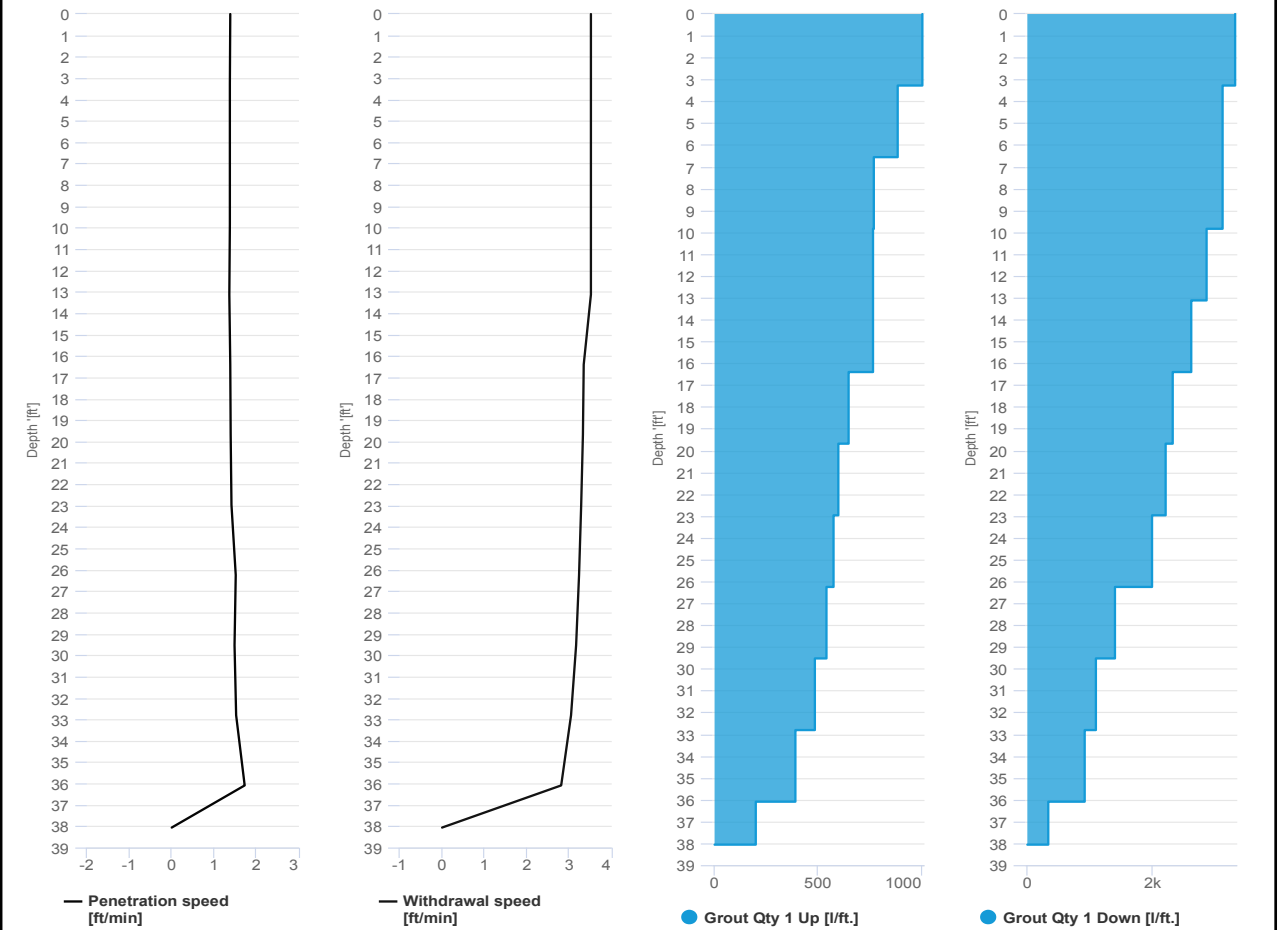

SCM Report



Project name	Douglass Street BCG ISS	Element name	c517b
		Project number	

		Start date	05/01/2024
--	--	------------	------------

Drilling rig	BG36H_5717
--------------	------------

Details			
Max. depth	38.02 ft.	Start time	09:16 AM
Volume/m 1	23.3 ft³	End Date	05/01/2024
		End time	09:42 AM
		Production duration	00:25:43
		Final depth time	09:31 AM_
		Total suspension quantity	270.016 ft³

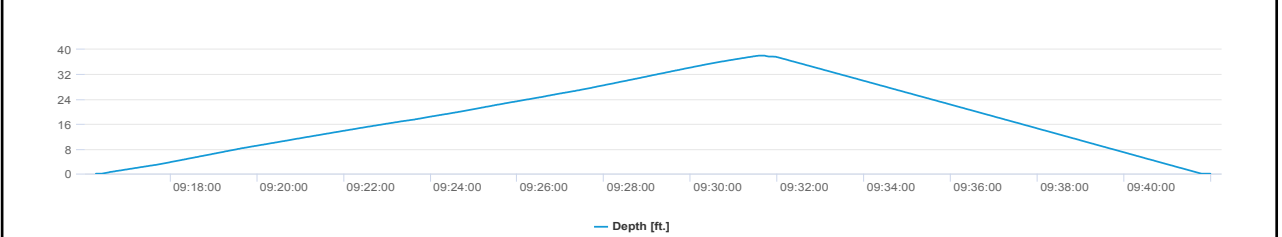
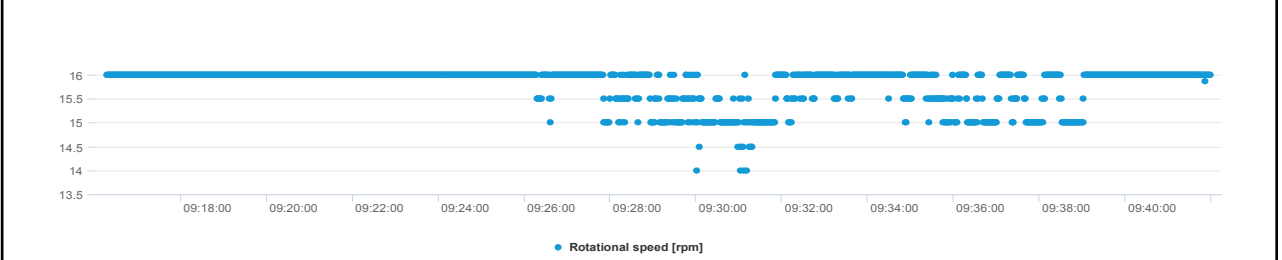
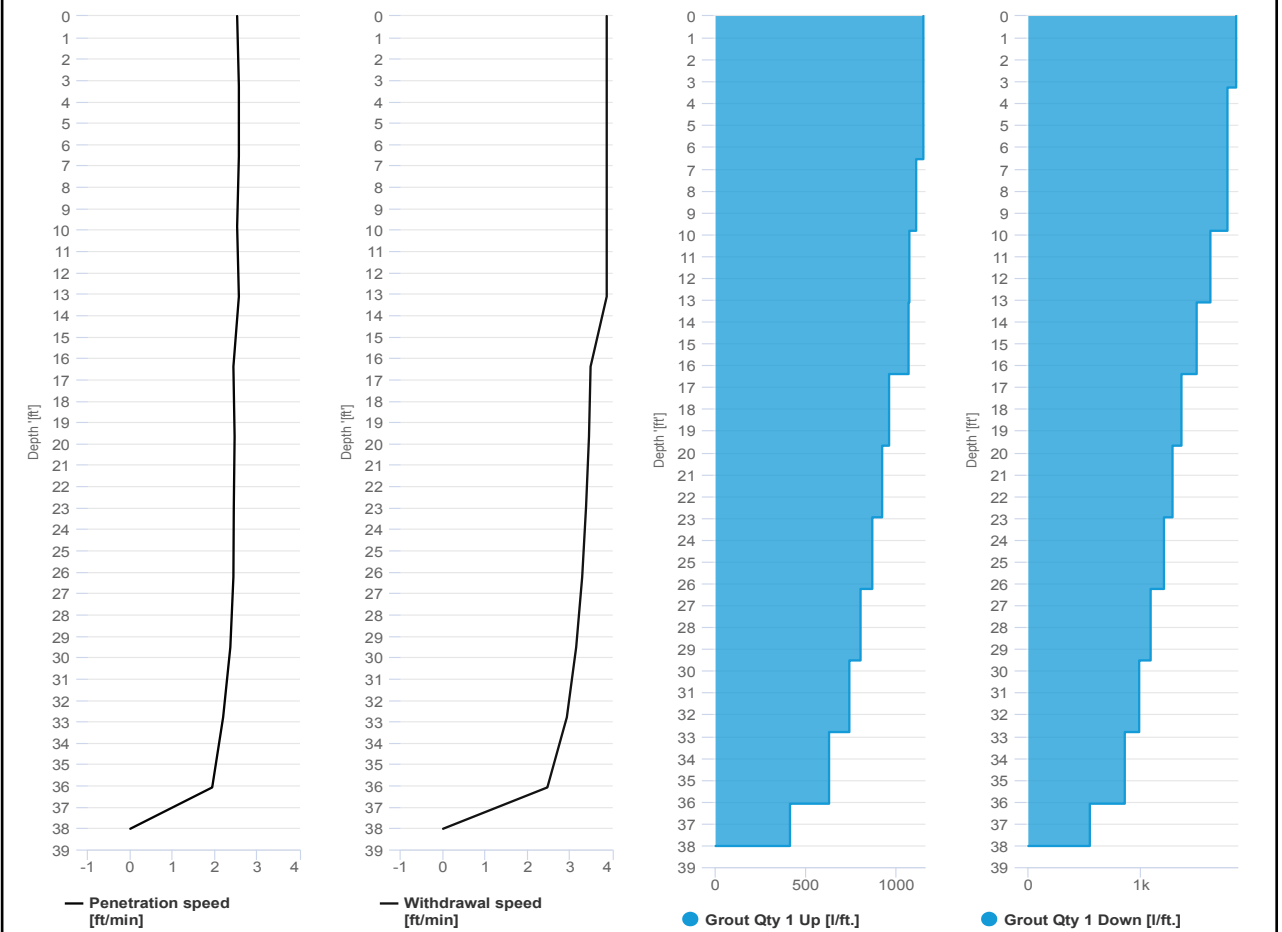

SCM Report



Project name: Douglass Street BCG ISS Element name: c603a
 Project number

Start date: 05/01/2024

Drilling rig: BG36H_5717

Details		Start time: 12:26 PM	
Max. depth: 38.02 ft.		End Date: 05/01/2024	
Volume/m 1: 42.73 ft³		End time: 01:22 PM	
		Production duration: 00:55:46	
		Final depth time: 01:11 PM	
		Total suspension quantity: 494.547 ft³	

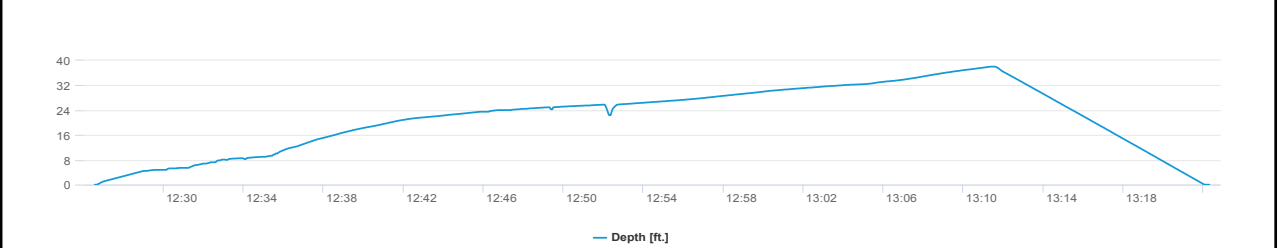
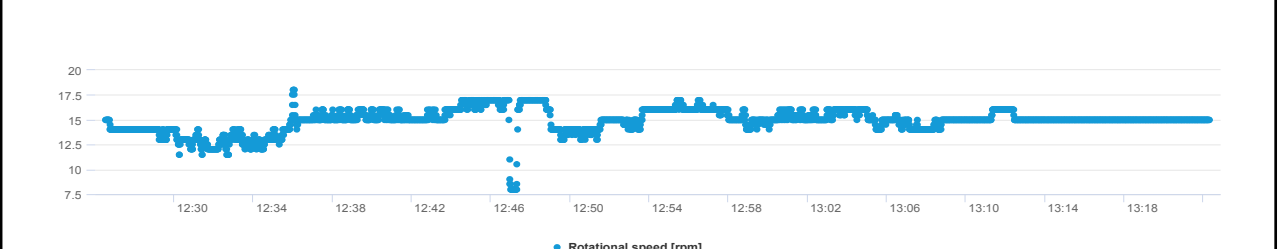
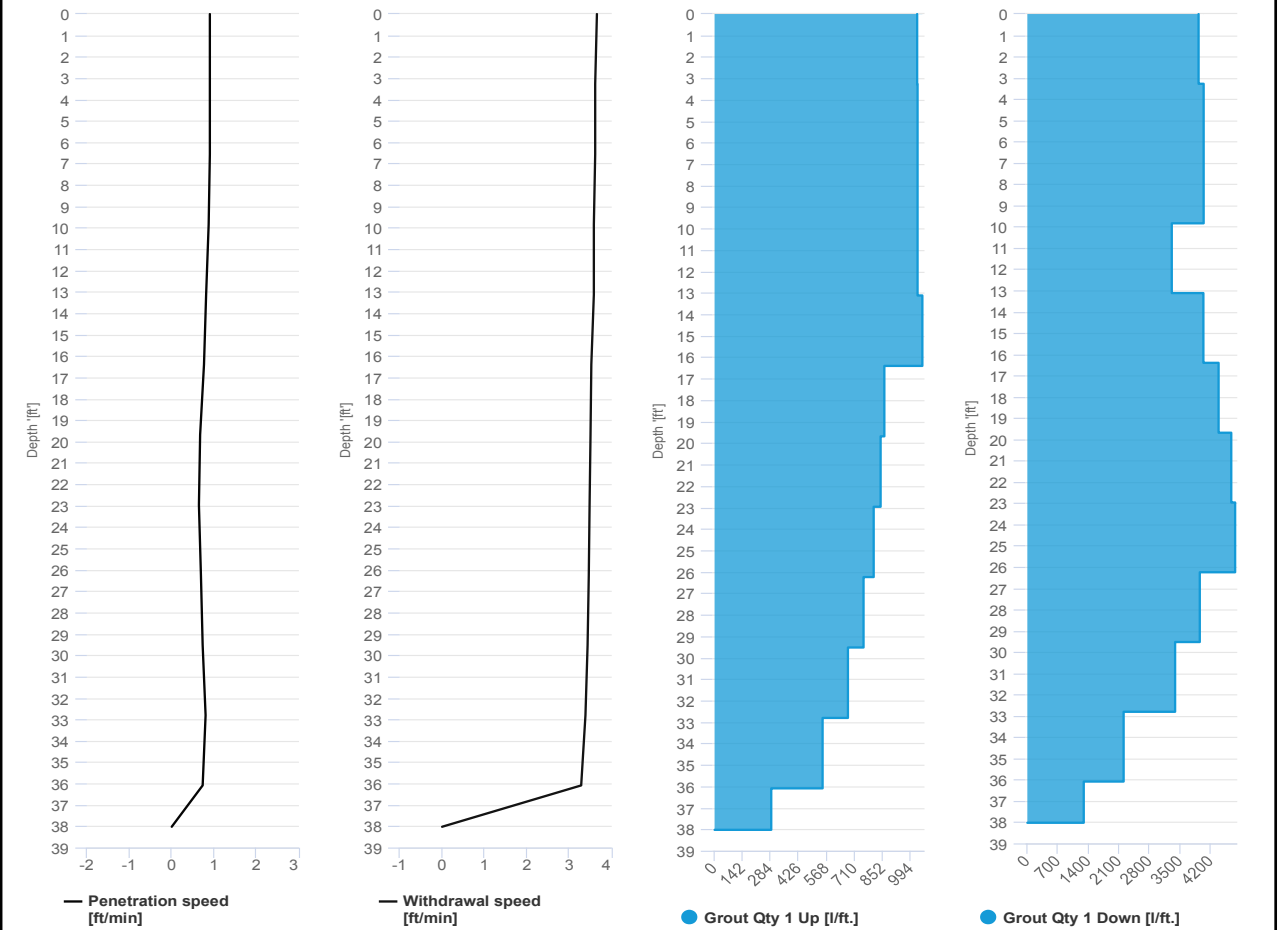

SCM Report



Project name: Douglass Street BCG ISS Element name: c603b
 Project number

Start date: 05/01/2024

Drilling rig: BG36H_5717

Details		Start time	01:22 PM
Max. depth	38.02 ft.	End Date	05/01/2024
Volume/m 1	16.95 ft³	End time	01:44 PM
		Production duration	00:21:51
		Final depth time	01:36 PM
		Total suspension quantity	197.7 ft³

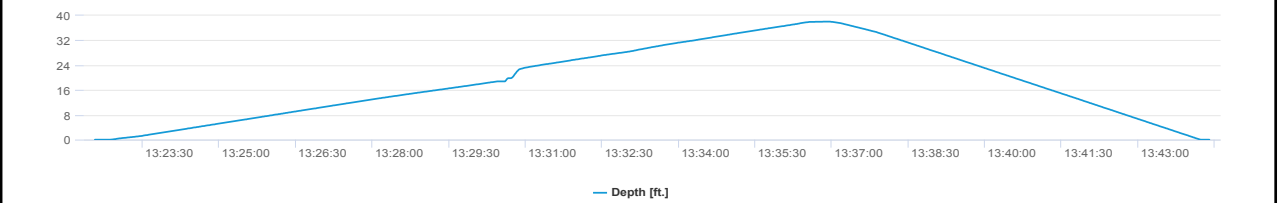
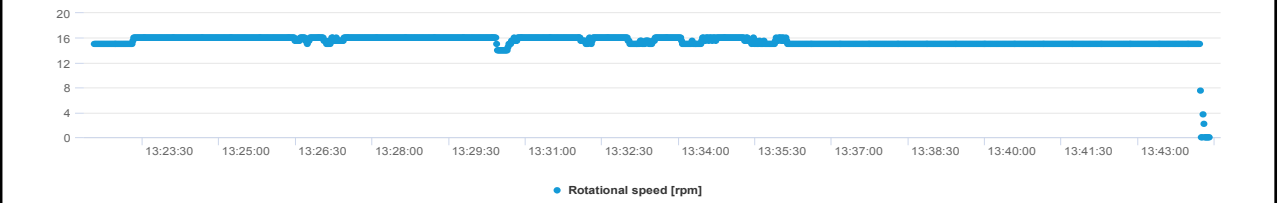
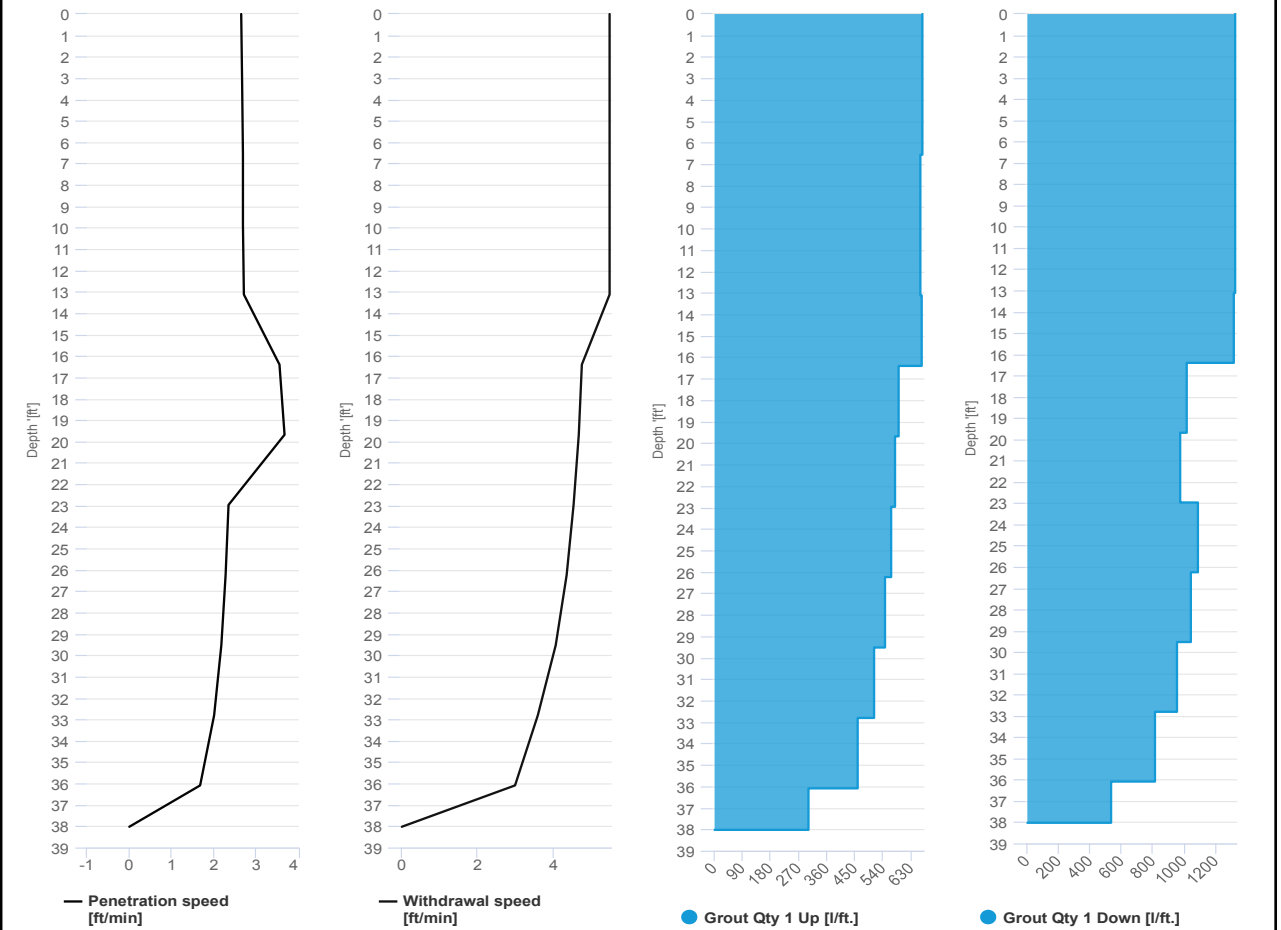

SCM Report



Project name: Douglass Street BCG ISS Element name: c620a
 Project number

Start date: 05/01/2024

Drilling rig: BG36H_5717

Details		Start time	
Max. depth	38 ft.	10:55 AM	
Volume/m 1	41.31 ft ³	End Date	05/01/2024
		End time	11:42 AM
		Production duration	00:47:10
		Final depth time	11:30 AM
		Total suspension quantity	480.95 ft ³

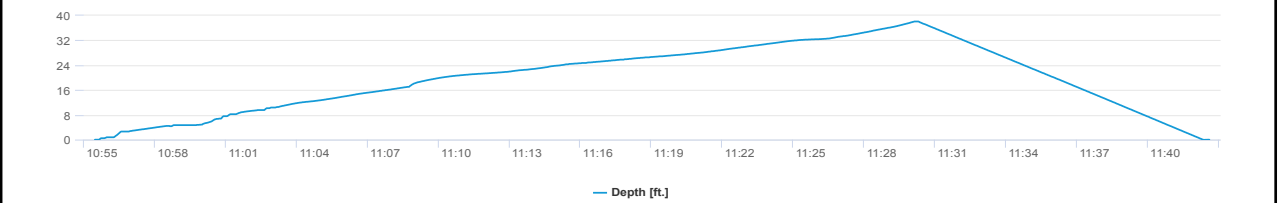
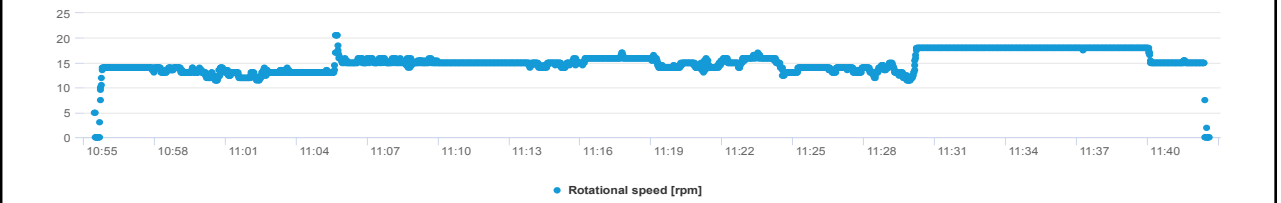
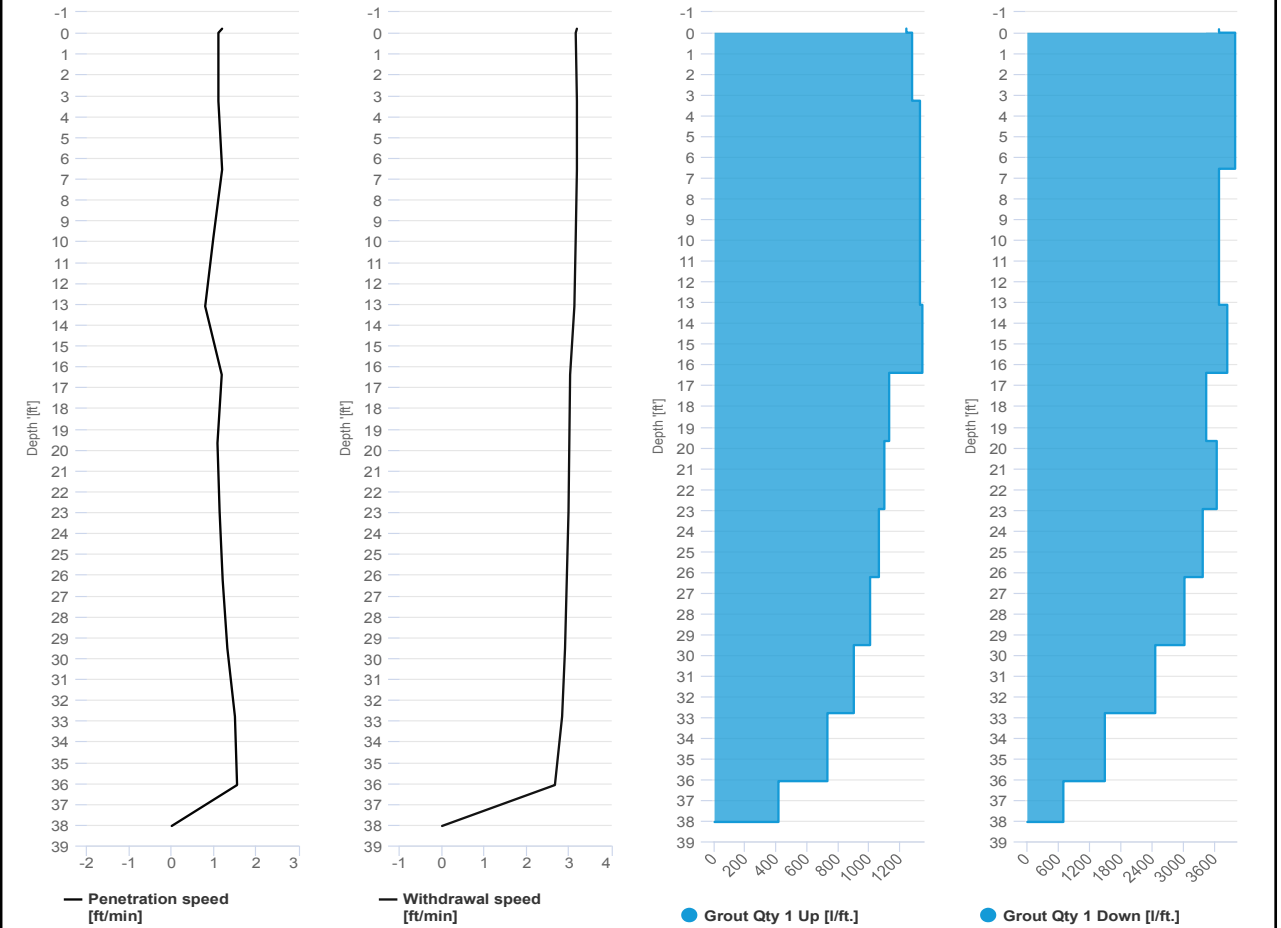

SCM Report



Project name: Douglass Street BCG ISS Element name: c620b
Project number

Start date: 05/01/2024

Drilling rig: BG36H_5717

Details		Start time	
Max. depth	38.02 ft.		11:43 AM
Volume/m 1	22.24 ft³	End Date	05/01/2024
		End time	12:07 PM
		Production duration	00:23:25
		Final depth time	11:59 AM
		Total suspension quantity	257.232 ft³

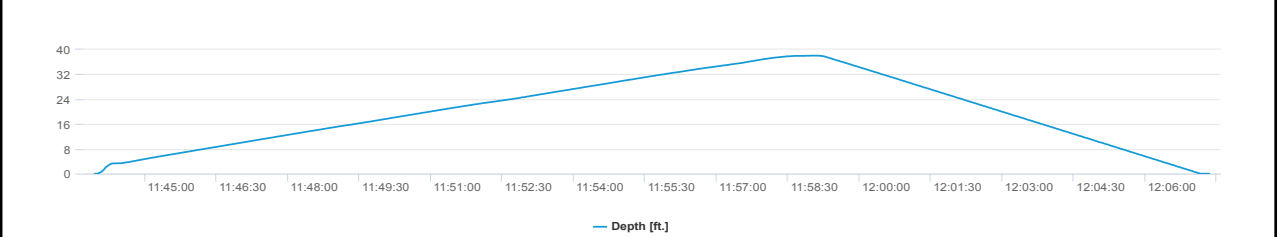
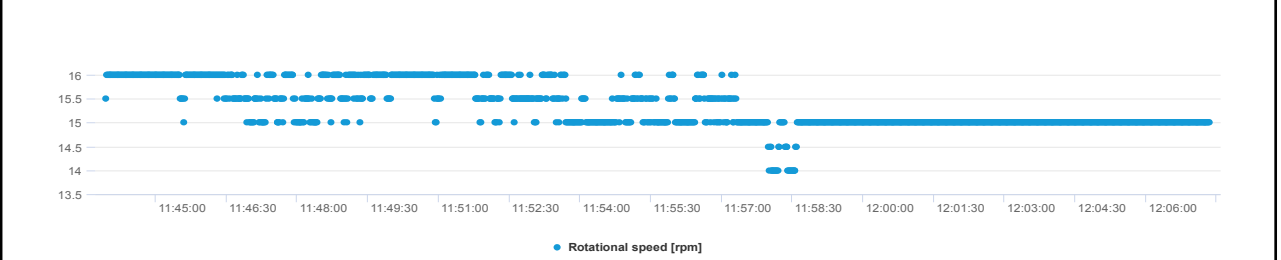
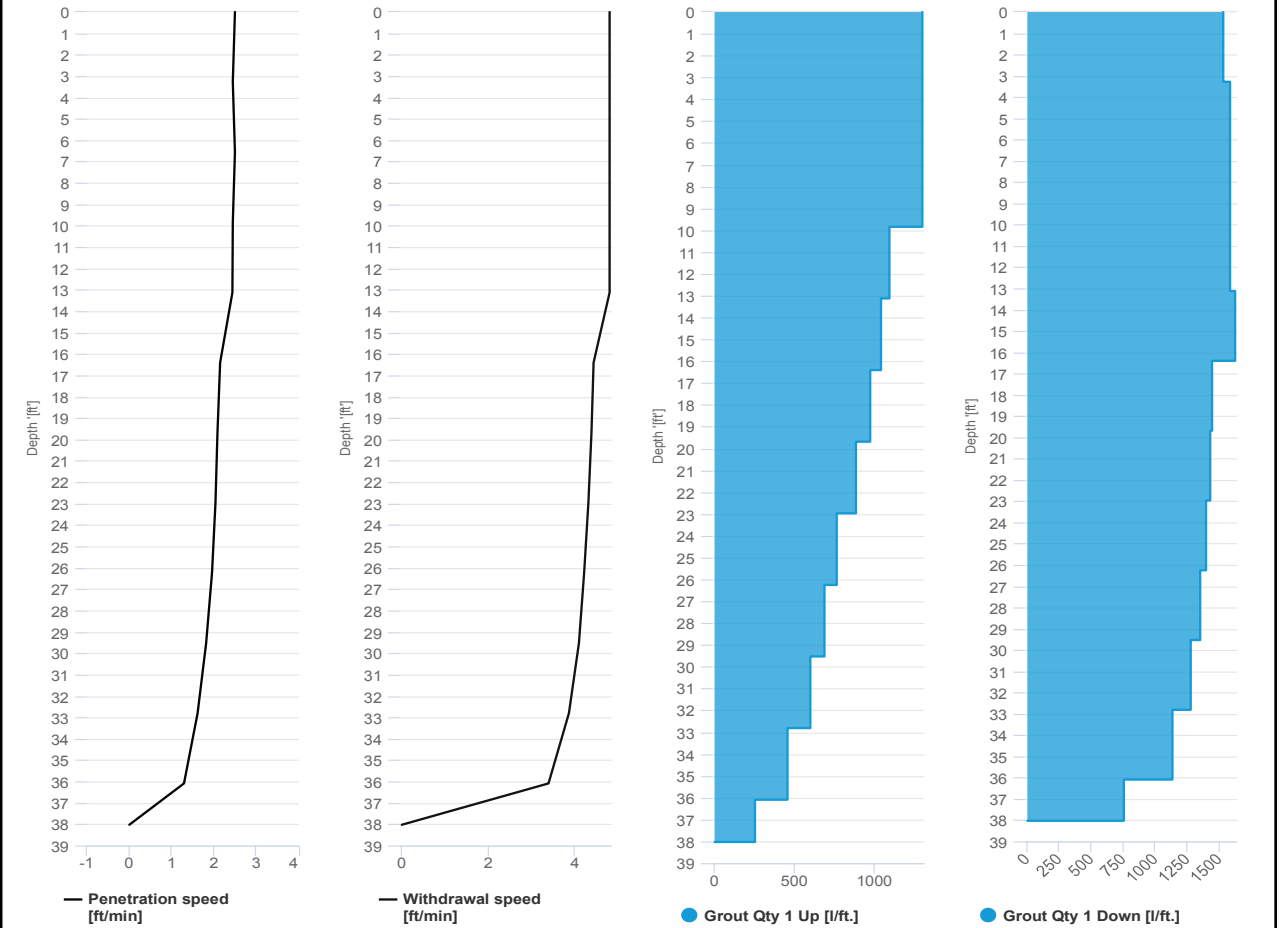

SCM Report



Project name: Douglass Street BCG ISS Element name: c630a
 Project number

Start date: 05/01/2024

Drilling rig: BG36H_5717

Details		Start time: 03:57 AM	
Max. depth: 38.02 ft.		End Date: 05/01/2024	
Volume/m 1: 101.35 ft³		End time: 06:29 AM	
		Production duration: 02:32:23	
		Final depth time: 06:18 AM	
		Total suspension quantity: 1,175.485 ft³	

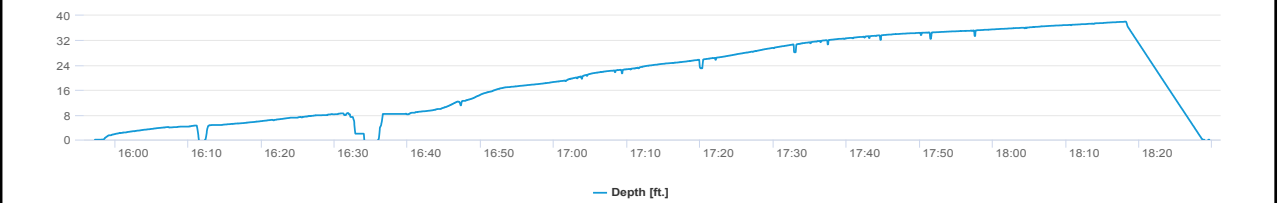
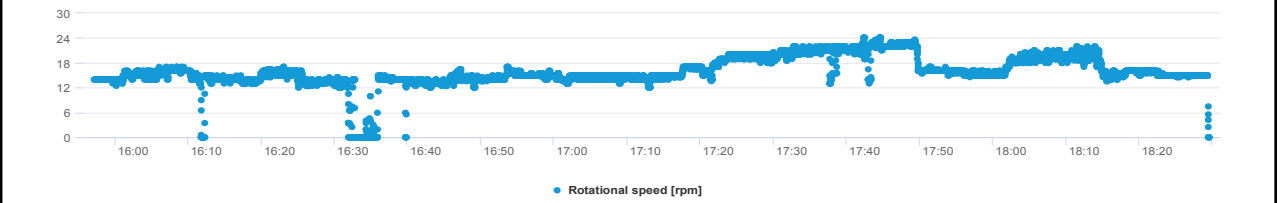
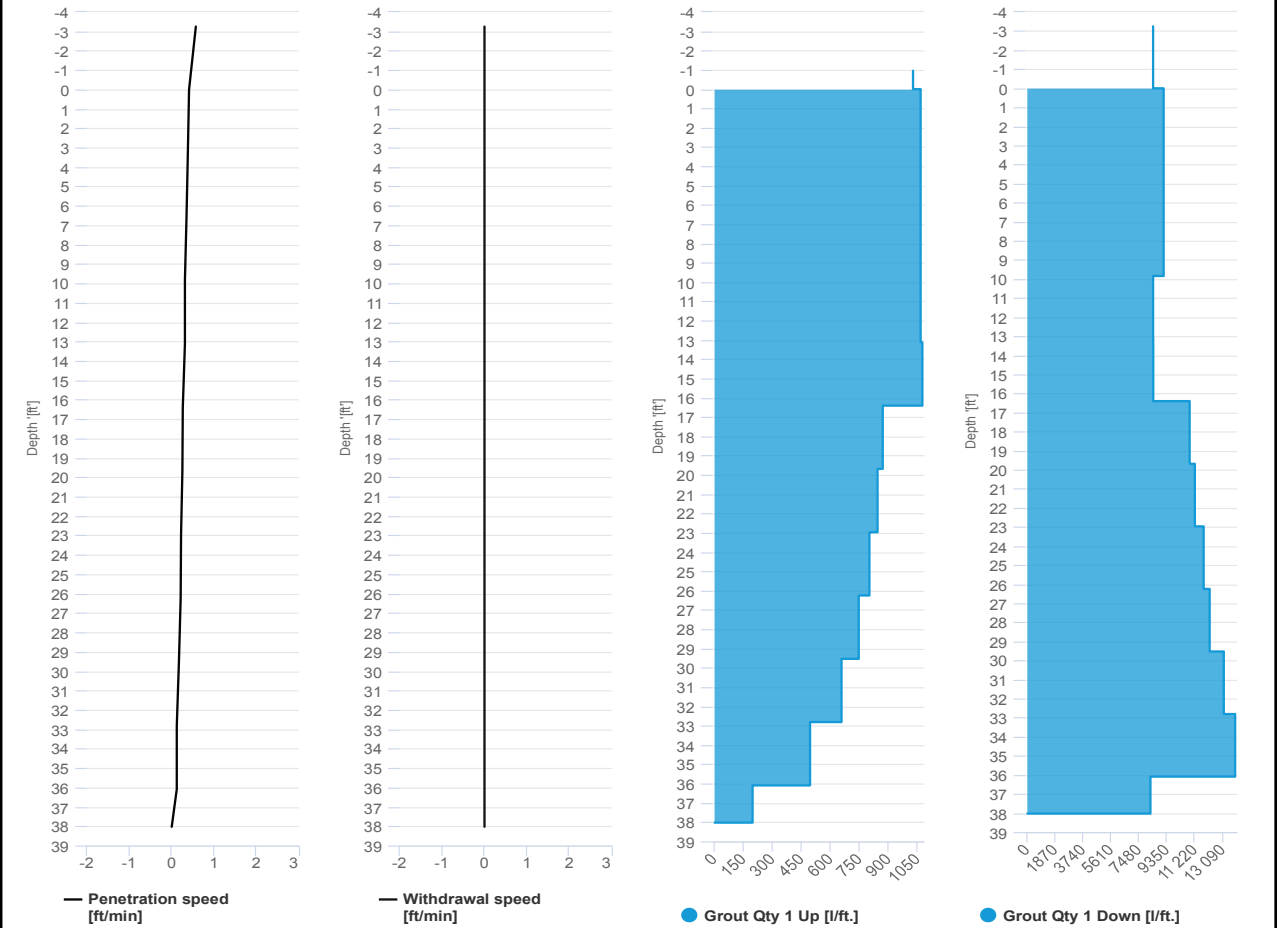

SCM Report



Project name: Douglass Street BCG ISS Element name: c630b
 Project number

Start date: 05/01/2024

Drilling rig: BG36H_5717

Details		Start time: 06:30 PM	
Max. depth: 38.02 ft.		End Date: 05/01/2024	
Volume/m 1: 19.06 ft³		End time: 06:56 PM	
		Production duration: 00:25:27	
		Final depth time: 06:47 PM	
		Total suspension quantity: 220.257 ft³	

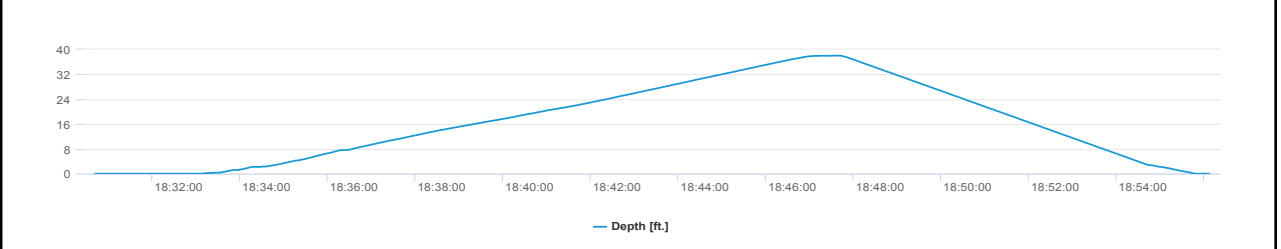
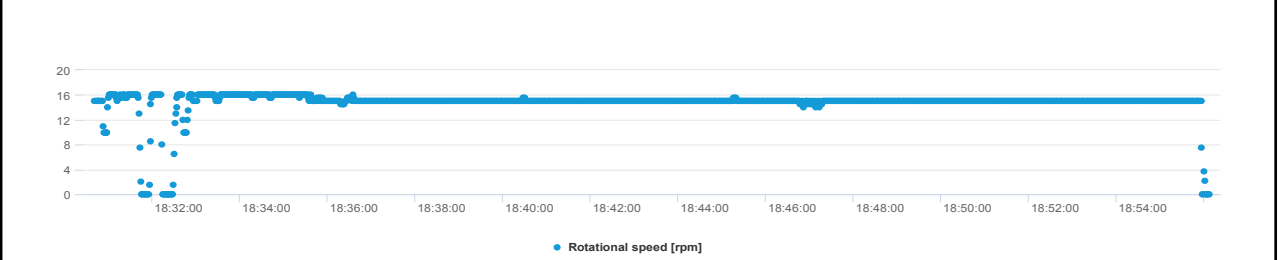
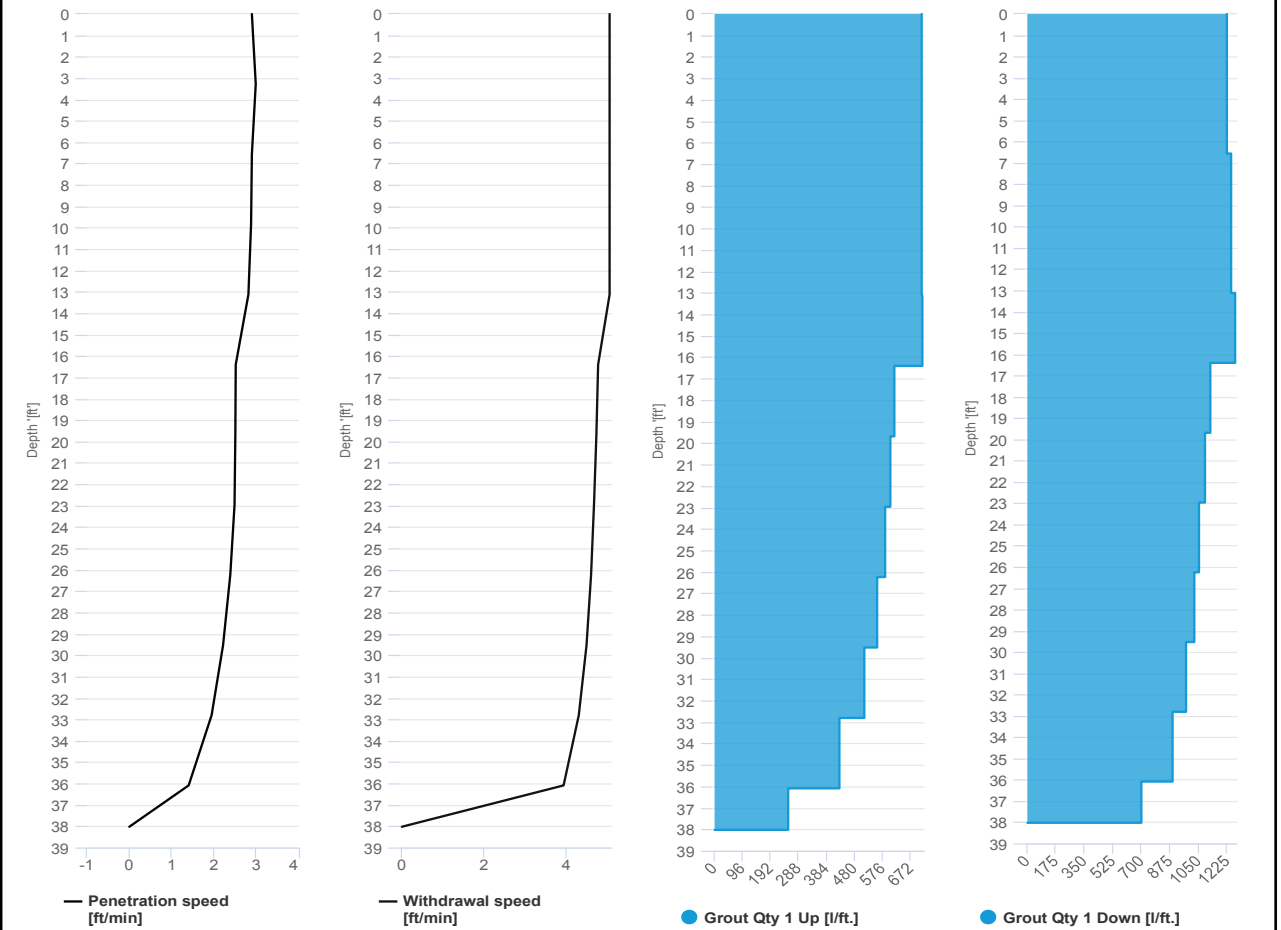



IMPACT ENVIRONMENTAL

welcome to solid ground...

170 Keyland Court | Bohemia | NY | 11716 | 631.269.8800

www.impactenvironmental.com

UPWIND CAMP READINGS

251 DOUGLASS STREET, BROOKLYN, NY

Instrument Name	DustTrak DRX
Model Number	8533
Serial Number	8533181207
Firmware Version	3.1
Calibration Date	6/1/2023
Test Name	MANUAL_010
Test Start Time	6:48:08 AM
Test Start Date	5/1/2024
Test Length [D:H:M]	0:12:17
Test Interval [M:S]	1:00
PM1 Average [mg/m3]	0.038
PM1 Minimum [mg/m3]	0.025
PM1 Maximum [mg/m3]	0.109
PM1 TWA [mg/m3]	0.04
Photometric User Cal	1
Size Correction User Cal	1
Flow User Cal	0
Errors	
Number of Samples	737

Elapsed Time [s]	PM1 [mg/m3]	Alarms	Errors
6:49	0.058		
6:50	0.028		
6:51	0.029		
6:52	0.031		
6:53	0.029		
6:54	0.029		
6:55	0.028		
6:56	0.028		
6:57	0.028		
6:58	0.029		
6:59	0.029		
7:00	0.029		
7:01	0.03		
7:02	0.031		
7:03	0.03		
7:04	0.031		
7:05	0.031		
7:06	0.032		
7:07	0.033		
7:08	0.033		
7:09	0.038		
7:10	0.032		
7:11	0.031		

7:12	0.031
7:13	0.03
7:14	0.031
7:15	0.03
7:16	0.031
7:17	0.031
7:18	0.032
7:19	0.031
7:20	0.031
7:21	0.031
7:22	0.033
7:23	0.042
7:24	0.055
7:25	0.036
7:26	0.036
7:27	0.035
7:28	0.032
7:29	0.032
7:30	0.032
7:31	0.033
7:32	0.033
7:33	0.033
7:34	0.033
7:35	0.033
7:36	0.034
7:37	0.034
7:38	0.034
7:39	0.035
7:40	0.035
7:41	0.035
7:42	0.035
7:43	0.036
7:44	0.037
7:45	0.037
7:46	0.036
7:47	0.036
7:48	0.037
7:49	0.037
7:50	0.036
7:51	0.036
7:52	0.038
7:53	0.038
7:54	0.037
7:55	0.037

7:56	0.037
7:57	0.036
7:58	0.037
7:59	0.037
8:00	0.037
8:01	0.038
8:02	0.039
8:03	0.039
8:04	0.04
8:05	0.04
8:06	0.041
8:07	0.049
8:08	0.053
8:09	0.046
8:10	0.042
8:11	0.041
8:12	0.041
8:13	0.041
8:14	0.041
8:15	0.042
8:16	0.041
8:17	0.041
8:18	0.041
8:19	0.042
8:20	0.041
8:21	0.041
8:22	0.04
8:23	0.041
8:24	0.04
8:25	0.041
8:26	0.04
8:27	0.041
8:28	0.041
8:29	0.041
8:30	0.041
8:31	0.04
8:32	0.04
8:33	0.043
8:34	0.045
8:35	0.041
8:36	0.042
8:37	0.043
8:38	0.043
8:39	0.042

8:40	0.041
8:41	0.042
8:42	0.041
8:43	0.043
8:44	0.043
8:45	0.042
8:46	0.042
8:47	0.042
8:48	0.042
8:49	0.042
8:50	0.042
8:51	0.041
8:52	0.041
8:53	0.04
8:54	0.04
8:55	0.04
8:56	0.039
8:57	0.038
8:58	0.038
8:59	0.038
9:00	0.038
9:01	0.038
9:02	0.038
9:03	0.038
9:04	0.039
9:05	0.038
9:06	0.039
9:07	0.038
9:08	0.037
9:09	0.038
9:10	0.039
9:11	0.038
9:12	0.04
9:13	0.043
9:14	0.045
9:15	0.045
9:16	0.045
9:17	0.045
9:18	0.045
9:19	0.045
9:20	0.046
9:21	0.046
9:22	0.045
9:23	0.045

9:24	0.046
9:25	0.045
9:26	0.045
9:27	0.046
9:28	0.046
9:29	0.047
9:30	0.048
9:31	0.048
9:32	0.049
9:33	0.048
9:34	0.048
9:35	0.049
9:36	0.05
9:37	0.051
9:38	0.05
9:39	0.05
9:40	0.05
9:41	0.051
9:42	0.05
9:43	0.05
9:44	0.07
9:45	0.054
9:46	0.055
9:47	0.052
9:48	0.053
9:49	0.054
9:50	0.052
9:51	0.052
9:52	0.052
9:53	0.053
9:54	0.06
9:55	0.051
9:56	0.053
9:57	0.054
9:58	0.062
9:59	0.054
10:00	0.052
10:01	0.054
10:02	0.054
10:03	0.054
10:04	0.054
10:05	0.054
10:06	0.054
10:07	0.054

10:08	0.055
10:09	0.055
10:10	0.056
10:11	0.055
10:12	0.058
10:13	0.056
10:14	0.057
10:15	0.054
10:16	0.053
10:17	0.052
10:18	0.053
10:19	0.059
10:20	0.059
10:21	0.054
10:22	0.056
10:23	0.055
10:24	0.054
10:25	0.054
10:26	0.054
10:27	0.052
10:28	0.05
10:29	0.051
10:30	0.053
10:31	0.052
10:32	0.051
10:33	0.053
10:34	0.052
10:35	0.06
10:36	0.054
10:37	0.053
10:38	0.052
10:39	0.052
10:40	0.051
10:41	0.052
10:42	0.051
10:43	0.052
10:44	0.051
10:45	0.051
10:46	0.05
10:47	0.051
10:48	0.051
10:49	0.051
10:50	0.05
10:51	0.05

10:52	0.05
10:53	0.051
10:54	0.05
10:55	0.051
10:56	0.051
10:57	0.051
10:58	0.049
10:59	0.049
11:00	0.049
11:01	0.049
11:02	0.049
11:03	0.047
11:04	0.046
11:05	0.047
11:06	0.048
11:07	0.047
11:08	0.047
11:09	0.048
11:10	0.048
11:11	0.047
11:12	0.047
11:13	0.046
11:14	0.046
11:15	0.047
11:16	0.048
11:17	0.046
11:18	0.044
11:19	0.045
11:20	0.046
11:21	0.046
11:22	0.046
11:23	0.046
11:24	0.047
11:25	0.045
11:26	0.043
11:27	0.043
11:28	0.045
11:29	0.045
11:30	0.045
11:31	0.046
11:32	0.042
11:33	0.041
11:34	0.043
11:35	0.042

11:36	0.04
11:37	0.039
11:38	0.038
11:39	0.038
11:40	0.039
11:41	0.041
11:42	0.044
11:43	0.042
11:44	0.041
11:45	0.041
11:46	0.04
11:47	0.04
11:48	0.041
11:49	0.041
11:50	0.041
11:51	0.041
11:52	0.041
11:53	0.041
11:54	0.043
11:55	0.044
11:56	0.044
11:57	0.042
11:58	0.042
11:59	0.043
12:00	0.041
12:01	0.039
12:02	0.038
12:03	0.038
12:04	0.038
12:05	0.039
12:06	0.037
12:07	0.038
12:08	0.043
12:09	0.038
12:10	0.039
12:11	0.038
12:12	0.049
12:13	0.052
12:14	0.04
12:15	0.035
12:16	0.034
12:17	0.035
12:18	0.037
12:19	0.034

12:20	0.033
12:21	0.033
12:22	0.035
12:23	0.035
12:24	0.035
12:25	0.032
12:26	0.031
12:27	0.03
12:28	0.031
12:29	0.03
12:30	0.029
12:31	0.028
12:32	0.028
12:33	0.027
12:34	0.026
12:35	0.026
12:36	0.025
12:37	0.025
12:38	0.026
12:39	0.026
12:40	0.026
12:41	0.026
12:42	0.025
12:43	0.025
12:44	0.025
12:45	0.025
12:46	0.026
12:47	0.028
12:48	0.025
12:49	0.026
12:50	0.026
12:51	0.027
12:52	0.027
12:53	0.027
12:54	0.026
12:55	0.027
12:56	0.029
12:57	0.03
12:58	0.03
12:59	0.029
13:00	0.03
13:01	0.028
13:02	0.029
13:03	0.03

13:04	0.055
13:05	0.03
13:06	0.03
13:07	0.03
13:08	0.03
13:09	0.038
13:10	0.035
13:11	0.033
13:12	0.033
13:13	0.036
13:14	0.037
13:15	0.036
13:16	0.036
13:17	0.035
13:18	0.035
13:19	0.035
13:20	0.034
13:21	0.035
13:22	0.043
13:23	0.04
13:24	0.036
13:25	0.034
13:26	0.034
13:27	0.035
13:28	0.034
13:29	0.034
13:30	0.034
13:31	0.035
13:32	0.04
13:33	0.037
13:34	0.038
13:35	0.036
13:36	0.035
13:37	0.038
13:38	0.036
13:39	0.034
13:40	0.034
13:41	0.037
13:42	0.037
13:43	0.038
13:44	0.037
13:45	0.037
13:46	0.038
13:47	0.038

13:48	0.04
13:49	0.038
13:50	0.039
13:51	0.033
13:52	0.035
13:53	0.035
13:54	0.034
13:55	0.037
13:56	0.037
13:57	0.039
13:58	0.035
13:59	0.035
14:00	0.034
14:01	0.032
14:02	0.032
14:03	0.032
14:04	0.033
14:05	0.036
14:06	0.033
14:07	0.033
14:08	0.033
14:09	0.037
14:10	0.037
14:11	0.052
14:12	0.04
14:13	0.037
14:14	0.032
14:15	0.034
14:16	0.033
14:17	0.033
14:18	0.034
14:19	0.034
14:20	0.033
14:21	0.033
14:22	0.031
14:23	0.034
14:24	0.031
14:25	0.031
14:26	0.032
14:27	0.036
14:28	0.034
14:29	0.034
14:30	0.034
14:31	0.109

14:32	0.043
14:33	0.032
14:34	0.038
14:35	0.034
14:36	0.038
14:37	0.034
14:38	0.035
14:39	0.034
14:40	0.034
14:41	0.041
14:42	0.034
14:43	0.038
14:44	0.035
14:45	0.034
14:46	0.055
14:47	0.035
14:48	0.033
14:49	0.033
14:50	0.046
14:51	0.044
14:52	0.038
14:53	0.034
14:54	0.033
14:55	0.033
14:56	0.032
14:57	0.034
14:58	0.035
14:59	0.033
15:00	0.034
15:01	0.052
15:02	0.041
15:03	0.063
15:04	0.034
15:05	0.046
15:06	0.049
15:07	0.036
15:08	0.034
15:09	0.056
15:10	0.044
15:11	0.035
15:12	0.034
15:13	0.034
15:14	0.034
15:15	0.037

15:16	0.037
15:17	0.039
15:18	0.037
15:19	0.036
15:20	0.039
15:21	0.037
15:22	0.038
15:23	0.04
15:24	0.041
15:25	0.04
15:26	0.041
15:27	0.045
15:28	0.045
15:29	0.043
15:30	0.042
15:31	0.042
15:32	0.04
15:33	0.041
15:34	0.038
15:35	0.038
15:36	0.038
15:37	0.04
15:38	0.041
15:39	0.043
15:40	0.044
15:41	0.042
15:42	0.042
15:43	0.042
15:44	0.041
15:45	0.043
15:46	0.043
15:47	0.043
15:48	0.042
15:49	0.042
15:50	0.045
15:51	0.04
15:52	0.046
15:53	0.043
15:54	0.041
15:55	0.041
15:56	0.042
15:57	0.044
15:58	0.039
15:59	0.039

16:00	0.037
16:01	0.041
16:02	0.039
16:03	0.04
16:04	0.038
16:05	0.039
16:06	0.038
16:07	0.036
16:08	0.041
16:09	0.039
16:10	0.038
16:11	0.039
16:12	0.037
16:13	0.036
16:14	0.037
16:15	0.038
16:16	0.038
16:17	0.036
16:18	0.039
16:19	0.041
16:20	0.066
16:21	0.039
16:22	0.038
16:23	0.037
16:24	0.037
16:25	0.037
16:26	0.036
16:27	0.038
16:28	0.036
16:29	0.036
16:30	0.036
16:31	0.038
16:32	0.036
16:33	0.035
16:34	0.036
16:35	0.036
16:36	0.034
16:37	0.035
16:38	0.034
16:39	0.034
16:40	0.042
16:41	0.035
16:42	0.035
16:43	0.041

16:44	0.052
16:45	0.034
16:46	0.043
16:47	0.035
16:48	0.035
16:49	0.034
16:50	0.036
16:51	0.039
16:52	0.036
16:53	0.035
16:54	0.034
16:55	0.034
16:56	0.033
16:57	0.033
16:58	0.032
16:59	0.032
17:00	0.034
17:01	0.037
17:02	0.037
17:03	0.034
17:04	0.033
17:05	0.033
17:06	0.034
17:07	0.034
17:08	0.033
17:09	0.033
17:10	0.033
17:11	0.033
17:12	0.032
17:13	0.033
17:14	0.042
17:15	0.032
17:16	0.03
17:17	0.035
17:18	0.029
17:19	0.029
17:20	0.031
17:21	0.029
17:22	0.029
17:23	0.028
17:24	0.029
17:25	0.031
17:26	0.029
17:27	0.031

17:28	0.038
17:29	0.031
17:30	0.038
17:31	0.043
17:32	0.038
17:33	0.028
17:34	0.029
17:35	0.027
17:36	0.051
17:37	0.028
17:38	0.06
17:39	0.034
17:40	0.027
17:41	0.027
17:42	0.026
17:43	0.026
17:44	0.027
17:45	0.027
17:46	0.027
17:47	0.031
17:48	0.034
17:49	0.028
17:50	0.044
17:51	0.025
17:52	0.026
17:53	0.026
17:54	0.026
17:55	0.026
17:56	0.025
17:57	0.025
17:58	0.025
17:59	0.026
18:00	0.026
18:01	0.027
18:02	0.027
18:03	0.027
18:04	0.026
18:05	0.025
18:06	0.025
18:07	0.025
18:08	0.025
18:09	0.026
18:10	0.026
18:11	0.027

18:12	0.027
18:13	0.026
18:14	0.027
18:15	0.025
18:16	0.026
18:17	0.027
18:18	0.027
18:19	0.027
18:20	0.027
18:21	0.027
18:22	0.028
18:23	0.032
18:24	0.026
18:25	0.026
18:26	0.026
18:27	0.027
18:28	0.027
18:29	0.027
18:30	0.027
18:31	0.028
18:32	0.028
18:33	0.028
18:34	0.027
18:35	0.027
18:36	0.027
18:37	0.026
18:38	0.027
18:39	0.033
18:40	0.027
18:41	0.027
18:42	0.026
18:43	0.026
18:44	0.026
18:45	0.026
18:46	0.026
18:47	0.027
18:48	0.026
18:49	0.028
18:50	0.043
18:51	0.027
18:52	0.027
18:53	0.026
18:54	0.026
18:55	0.027

18:56	0.026
18:57	0.027
18:58	0.027
18:59	0.027
19:00	0.027
19:01	0.028
19:02	0.028
19:03	0.026
19:04	0.027
19:05	0.026

Device Serial No	Log Time	Log Type	Sensor 1 Type	Sensor 1 Serial Number	Sensor 1 Status	Sensor 1 Gas Reading
592-601274	5/1/2024 6:47	CONFIG	PID	SC23030921B3		
592-601274	5/1/2024 6:48	Readings	PID	SC23030921B3	Normal	0
592-601274	5/1/2024 6:49	Readings	PID	SC23030921B3	Normal	0
592-601274	5/1/2024 6:50	Readings	PID	SC23030921B3	Normal	0
592-601274	5/1/2024 6:51	Readings	PID	SC23030921B3	Normal	0
592-601274	5/1/2024 6:52	Readings	PID	SC23030921B3	Normal	0
592-601274	5/1/2024 6:53	Readings	PID	SC23030921B3	Normal	0
592-601274	5/1/2024 6:54	Readings	PID	SC23030921B3	Normal	0
592-601274	5/1/2024 6:55	Readings	PID	SC23030921B3	Normal	0
592-601274	5/1/2024 6:56	Readings	PID	SC23030921B3	Normal	0
592-601274	5/1/2024 6:57	Readings	PID	SC23030921B3	Normal	0
592-601274	5/1/2024 6:58	Readings	PID	SC23030921B3	Normal	0
592-601274	5/1/2024 6:59	Readings	PID	SC23030921B3	Normal	0
592-601274	5/1/2024 7:00	Readings	PID	SC23030921B3	Normal	0
592-601274	5/1/2024 7:01	Readings	PID	SC23030921B3	Normal	0
592-601274	5/1/2024 7:02	Readings	PID	SC23030921B3	Normal	0
592-601274	5/1/2024 7:03	Readings	PID	SC23030921B3	Normal	0
592-601274	5/1/2024 7:04	Readings	PID	SC23030921B3	Normal	0
592-601274	5/1/2024 7:05	Readings	PID	SC23030921B3	Normal	0
592-601274	5/1/2024 7:06	Readings	PID	SC23030921B3	Normal	0
592-601274	5/1/2024 7:07	Readings	PID	SC23030921B3	Normal	0
592-601274	5/1/2024 7:08	Readings	PID	SC23030921B3	Normal	0
592-601274	5/1/2024 7:09	Readings	PID	SC23030921B3	Normal	0
592-601274	5/1/2024 7:10	Readings	PID	SC23030921B3	Normal	0
592-601274	5/1/2024 7:11	Readings	PID	SC23030921B3	Normal	0
592-601274	5/1/2024 7:12	Readings	PID	SC23030921B3	Normal	0
592-601274	5/1/2024 7:13	Readings	PID	SC23030921B3	Normal	0
592-601274	5/1/2024 7:14	Readings	PID	SC23030921B3	Normal	0
592-601274	5/1/2024 7:15	Readings	PID	SC23030921B3	Normal	0
592-601274	5/1/2024 7:16	Readings	PID	SC23030921B3	Normal	0
592-601274	5/1/2024 7:17	Readings	PID	SC23030921B3	Normal	0
592-601274	5/1/2024 7:18	Readings	PID	SC23030921B3	Normal	0

592-601274	5/1/2024 8:58 Readings	PID	SC23030921B3	Normal	0
592-601274	5/1/2024 8:59 Readings	PID	SC23030921B3	Normal	0
592-601274	5/1/2024 9:00 Readings	PID	SC23030921B3	Normal	0
592-601274	5/1/2024 9:01 Readings	PID	SC23030921B3	Normal	0
592-601274	5/1/2024 9:02 Readings	PID	SC23030921B3	Normal	0
592-601274	5/1/2024 9:03 Readings	PID	SC23030921B3	Normal	0
592-601274	5/1/2024 9:04 Readings	PID	SC23030921B3	Normal	0
592-601274	5/1/2024 9:05 Readings	PID	SC23030921B3	Normal	0
592-601274	5/1/2024 9:06 Readings	PID	SC23030921B3	Normal	0
592-601274	5/1/2024 9:07 Readings	PID	SC23030921B3	Normal	0
592-601274	5/1/2024 9:08 Readings	PID	SC23030921B3	Normal	0
592-601274	5/1/2024 9:09 Readings	PID	SC23030921B3	Normal	0
592-601274	5/1/2024 9:10 Readings	PID	SC23030921B3	Normal	0
592-601274	5/1/2024 9:11 Readings	PID	SC23030921B3	Normal	0
592-601274	5/1/2024 9:12 Readings	PID	SC23030921B3	Normal	0
592-601274	5/1/2024 9:13 Readings	PID	SC23030921B3	Normal	0
592-601274	5/1/2024 9:14 Readings	PID	SC23030921B3	Normal	0
592-601274	5/1/2024 9:15 Readings	PID	SC23030921B3	Normal	0
592-601274	5/1/2024 9:16 Readings	PID	SC23030921B3	Normal	0
592-601274	5/1/2024 9:17 Readings	PID	SC23030921B3	Normal	0
592-601274	5/1/2024 9:18 Readings	PID	SC23030921B3	Normal	0
592-601274	5/1/2024 9:19 Readings	PID	SC23030921B3	Normal	0
592-601274	5/1/2024 9:20 Readings	PID	SC23030921B3	Normal	0
592-601274	5/1/2024 9:21 Readings	PID	SC23030921B3	Normal	0
592-601274	5/1/2024 9:22 Readings	PID	SC23030921B3	Normal	0
592-601274	5/1/2024 9:23 Readings	PID	SC23030921B3	Normal	0
592-601274	5/1/2024 9:24 Readings	PID	SC23030921B3	Normal	0
592-601274	5/1/2024 9:25 Readings	PID	SC23030921B3	Normal	0
592-601274	5/1/2024 9:26 Readings	PID	SC23030921B3	Normal	0
592-601274	5/1/2024 9:27 Readings	PID	SC23030921B3	Normal	0
592-601274	5/1/2024 9:28 Readings	PID	SC23030921B3	Normal	0
592-601274	5/1/2024 9:29 Readings	PID	SC23030921B3	Normal	0
592-601274	5/1/2024 9:30 Readings	PID	SC23030921B3	Normal	0

592-601274	5/1/2024 9:31 Readings	PID	SC23030921B3	Normal	0
592-601274	5/1/2024 9:32 Readings	PID	SC23030921B3	Normal	0
592-601274	5/1/2024 9:33 Readings	PID	SC23030921B3	Normal	0
592-601274	5/1/2024 9:34 Readings	PID	SC23030921B3	Normal	0
592-601274	5/1/2024 9:35 Readings	PID	SC23030921B3	Normal	0
592-601274	5/1/2024 9:36 Readings	PID	SC23030921B3	Normal	0
592-601274	5/1/2024 9:37 Readings	PID	SC23030921B3	Normal	0
592-601274	5/1/2024 9:38 Readings	PID	SC23030921B3	Normal	0
592-601274	5/1/2024 9:39 Readings	PID	SC23030921B3	Normal	0
592-601274	5/1/2024 9:40 Readings	PID	SC23030921B3	Normal	0
592-601274	5/1/2024 9:41 Readings	PID	SC23030921B3	Normal	0
592-601274	5/1/2024 9:42 Readings	PID	SC23030921B3	Normal	0
592-601274	5/1/2024 9:43 Readings	PID	SC23030921B3	Normal	0
592-601274	5/1/2024 9:44 Readings	PID	SC23030921B3	Normal	0
592-601274	5/1/2024 9:45 Readings	PID	SC23030921B3	Normal	0
592-601274	5/1/2024 9:46 Readings	PID	SC23030921B3	Normal	0
592-601274	5/1/2024 9:47 Readings	PID	SC23030921B3	Normal	0
592-601274	5/1/2024 9:48 Readings	PID	SC23030921B3	Normal	0
592-601274	5/1/2024 9:49 Readings	PID	SC23030921B3	Normal	0
592-601274	5/1/2024 9:50 Readings	PID	SC23030921B3	Normal	0
592-601274	5/1/2024 9:51 Readings	PID	SC23030921B3	Normal	0
592-601274	5/1/2024 9:52 Readings	PID	SC23030921B3	Normal	0
592-601274	5/1/2024 9:53 Readings	PID	SC23030921B3	Normal	0
592-601274	5/1/2024 9:54 Readings	PID	SC23030921B3	Normal	0
592-601274	5/1/2024 9:55 Readings	PID	SC23030921B3	Normal	0
592-601274	5/1/2024 9:56 Readings	PID	SC23030921B3	Normal	0
592-601274	5/1/2024 9:57 Readings	PID	SC23030921B3	Normal	0
592-601274	5/1/2024 9:58 Readings	PID	SC23030921B3	Normal	0
592-601274	5/1/2024 9:59 Readings	PID	SC23030921B3	Normal	0
592-601274	5/1/2024 10:00 Readings	PID	SC23030921B3	Normal	0
592-601274	5/1/2024 10:01 Readings	PID	SC23030921B3	Normal	0
592-601274	5/1/2024 10:02 Readings	PID	SC23030921B3	Normal	0
592-601274	5/1/2024 10:03 Readings	PID	SC23030921B3	Normal	0

592-601274	5/1/2024 18:52 Readings	PID	SC23030921B3	Normal	0
592-601274	5/1/2024 18:53 Readings	PID	SC23030921B3	Normal	0
592-601274	5/1/2024 18:54 Readings	PID	SC23030921B3	Normal	0
592-601274	5/1/2024 18:55 Readings	PID	SC23030921B3	Normal	0
592-601274	5/1/2024 18:56 Readings	PID	SC23030921B3	Normal	0
592-601274	5/1/2024 18:57 Readings	PID	SC23030921B3	Normal	0
592-601274	5/1/2024 18:58 Readings	PID	SC23030921B3	Normal	0
592-601274	5/1/2024 18:59 Readings	PID	SC23030921B3	Normal	0
592-601274	5/1/2024 19:00 Readings	PID	SC23030921B3	Normal	0
592-601274	5/1/2024 19:01 Readings	PID	SC23030921B3	Normal	0
592-601274	5/1/2024 19:02 Readings	PID	SC23030921B3	Normal	0
592-601274	5/1/2024 19:03 Readings	PID	SC23030921B3	Normal	0
592-601274	5/1/2024 19:04 Readings	PID	SC23030921B3	Normal	0
592-601274	5/1/2024 19:05 Readings	PID	SC23030921B3	Normal	0
592-601274	5/1/2024 19:06 Readings	PID	SC23030921B3	Normal	0
592-601274	5/1/2024 19:07 Readings	PID	SC23030921B3	Normal	0
592-601274	5/1/2024 19:08 Readings	PID	SC23030921B3	Normal	0
592-601274	5/1/2024 19:09 Readings	PID	SC23030921B3	Normal	0
592-601274	5/1/2024 19:10 Readings	PID	SC23030921B3	Normal	0
592-601274	5/1/2024 19:11 Readings	PID	SC23030921B3	Normal	0
592-601274	5/1/2024 19:12 Readings	PID	SC23030921B3	Normal	0
592-601274	5/1/2024 19:13 Readings	PID	SC23030921B3	Normal	0
592-601274	5/1/2024 19:14 Readings	PID	SC23030921B3	Normal	0

DOWNWIND CAMP READINGS

251 DOUGLASS STREET, BROOKLYN, NY



Instrument Name	DustTrak DRX
Model Number	8533
Serial Number	8533181205
Firmware Version	3.1
Calibration Date	5/31/2023
Test Name	MANUAL_010
Test Start Time	6:44:25 AM
Test Start Date	5/1/2024
Test Length [D:H:M]	0:12:24
Test Interval [M:S]	1:00
PM1 Average [mg/m3]	0.03
PM1 Minimum [mg/m3]	0.013
PM1 Maximum [mg/m3]	0.168
PM1 TWA [mg/m3]	0.034
Photometric User Cal	1
Size Correction User Cal	1
Flow User Cal	0
Errors	
Number of Samples	744

Elapsed Time [s]	PM1 [mg/m3]	Alarms	Errors
6:45	0.018		
6:46	0.018		
6:47	0.018		
6:48	0.018		
6:49	0.02		
6:50	0.02		
6:51	0.021		
6:52	0.022		
6:53	0.021		
6:54	0.019		
6:55	0.019		
6:56	0.019		
6:57	0.019		
6:58	0.019		
6:59	0.019		
7:00	0.02		
7:01	0.02		
7:02	0.021		
7:03	0.021		
7:04	0.022		
7:05	0.022		
7:06	0.022		
7:07	0.022		

7:08	0.023
7:09	0.021
7:10	0.021
7:11	0.021
7:12	0.021
7:13	0.021
7:14	0.021
7:15	0.021
7:16	0.021
7:17	0.022
7:18	0.022
7:19	0.021
7:20	0.021
7:21	0.021
7:22	0.022
7:23	0.022
7:24	0.022
7:25	0.022
7:26	0.022
7:27	0.022
7:28	0.022
7:29	0.023
7:30	0.023
7:31	0.023
7:32	0.023
7:33	0.023
7:34	0.023
7:35	0.023
7:36	0.024
7:37	0.024
7:38	0.024
7:39	0.025
7:40	0.024
7:41	0.024
7:42	0.025
7:43	0.026
7:44	0.027
7:45	0.026
7:46	0.026
7:47	0.026
7:48	0.026
7:49	0.026
7:50	0.026
7:51	0.026

7:52	0.026
7:53	0.027
7:54	0.026
7:55	0.026
7:56	0.026
7:57	0.026
7:58	0.027
7:59	0.027
8:00	0.027
8:01	0.028
8:02	0.029
8:03	0.029
8:04	0.029
8:05	0.033
8:06	0.034
8:07	0.032
8:08	0.03
8:09	0.032
8:10	0.031
8:11	0.06
8:12	0.115
8:13	0.057
8:14	0.038
8:15	0.035
8:16	0.033
8:17	0.031
8:18	0.032
8:19	0.036
8:20	0.035
8:21	0.033
8:22	0.032
8:23	0.034
8:24	0.046
8:25	0.035
8:26	0.034
8:27	0.033
8:28	0.032
8:29	0.032
8:30	0.032
8:31	0.032
8:32	0.035
8:33	0.033
8:34	0.034
8:35	0.034

8:36	0.034
8:37	0.034
8:38	0.034
8:39	0.034
8:40	0.034
8:41	0.034
8:42	0.035
8:43	0.033
8:44	0.035
8:45	0.035
8:46	0.036
8:47	0.035
8:48	0.033
8:49	0.031
8:50	0.031
8:51	0.033
8:52	0.032
8:53	0.033
8:54	0.031
8:55	0.031
8:56	0.03
8:57	0.03
8:58	0.03
8:59	0.032
9:00	0.03
9:01	0.03
9:02	0.031
9:03	0.031
9:04	0.033
9:05	0.03
9:06	0.031
9:07	0.029
9:08	0.028
9:09	0.029
9:10	0.029
9:11	0.032
9:12	0.034
9:13	0.036
9:14	0.038
9:15	0.036
9:16	0.037
9:17	0.038
9:18	0.04
9:19	0.04

9:20	0.039
9:21	0.039
9:22	0.039
9:23	0.039
9:24	0.037
9:25	0.038
9:26	0.037
9:27	0.039
9:28	0.04
9:29	0.043
9:30	0.042
9:31	0.048
9:32	0.042
9:33	0.043
9:34	0.042
9:35	0.043
9:36	0.042
9:37	0.041
9:38	0.041
9:39	0.045
9:40	0.044
9:41	0.044
9:42	0.047
9:43	0.055
9:44	0.044
9:45	0.045
9:46	0.043
9:47	0.045
9:48	0.046
9:49	0.045
9:50	0.043
9:51	0.042
9:52	0.044
9:53	0.06
9:54	0.062
9:55	0.062
9:56	0.049
9:57	0.051
9:58	0.054
9:59	0.058
10:00	0.052
10:01	0.047
10:02	0.046
10:03	0.048

10:04	0.056
10:05	0.055
10:06	0.055
10:07	0.049
10:08	0.05
10:09	0.049
10:10	0.054
10:11	0.052
10:12	0.064
10:13	0.066
10:14	0.049
10:15	0.048
10:16	0.059
10:17	0.056
10:18	0.056
10:19	0.048
10:20	0.048
10:21	0.05
10:22	0.051
10:23	0.051
10:24	0.05
10:25	0.049
10:26	0.047
10:27	0.045
10:28	0.048
10:29	0.047
10:30	0.047
10:31	0.046
10:32	0.046
10:33	0.047
10:34	0.05
10:35	0.05
10:36	0.048
10:37	0.049
10:38	0.048
10:39	0.048
10:40	0.046
10:41	0.046
10:42	0.047
10:43	0.046
10:44	0.047
10:45	0.047
10:46	0.045
10:47	0.047

10:48	0.048
10:49	0.049
10:50	0.046
10:51	0.046
10:52	0.046
10:53	0.046
10:54	0.046
10:55	0.045
10:56	0.044
10:57	0.047
10:58	0.044
10:59	0.042
11:00	0.042
11:01	0.041
11:02	0.043
11:03	0.04
11:04	0.04
11:05	0.043
11:06	0.045
11:07	0.047
11:08	0.047
11:09	0.058
11:10	0.047
11:11	0.04
11:12	0.041
11:13	0.04
11:14	0.04
11:15	0.038
11:16	0.039
11:17	0.038
11:18	0.038
11:19	0.04
11:20	0.04
11:21	0.039
11:22	0.039
11:23	0.04
11:24	0.037
11:25	0.038
11:26	0.036
11:27	0.037
11:28	0.037
11:29	0.038
11:30	0.036
11:31	0.037

11:32	0.035
11:33	0.035
11:34	0.035
11:35	0.033
11:36	0.03
11:37	0.029
11:38	0.027
11:39	0.035
11:40	0.03
11:41	0.03
11:42	0.033
11:43	0.033
11:44	0.031
11:45	0.031
11:46	0.033
11:47	0.036
11:48	0.033
11:49	0.033
11:50	0.033
11:51	0.032
11:52	0.031
11:53	0.032
11:54	0.037
11:55	0.036
11:56	0.037
11:57	0.041
11:58	0.034
11:59	0.034
12:00	0.032
12:01	0.032
12:02	0.031
12:03	0.03
12:04	0.03
12:05	0.03
12:06	0.031
12:07	0.034
12:08	0.031
12:09	0.034
12:10	0.031
12:11	0.032
12:12	0.037
12:13	0.037
12:14	0.027
12:15	0.024

12:16	0.028
12:17	0.032
12:18	0.038
12:19	0.029
12:20	0.025
12:21	0.023
12:22	0.029
12:23	0.023
12:24	0.029
12:25	0.029
12:26	0.037
12:27	0.032
12:28	0.027
12:29	0.038
12:30	0.038
12:31	0.022
12:32	0.022
12:33	0.018
12:34	0.022
12:35	0.019
12:36	0.048
12:37	0.028
12:38	0.023
12:39	0.016
12:40	0.034
12:41	0.037
12:42	0.023
12:43	0.023
12:44	0.015
12:45	0.014
12:46	0.013
12:47	0.016
12:48	0.015
12:49	0.014
12:50	0.016
12:51	0.019
12:52	0.025
12:53	0.02
12:54	0.02
12:55	0.022
12:56	0.021
12:57	0.022
12:58	0.022
12:59	0.019

13:00	0.017
13:01	0.019
13:02	0.02
13:03	0.021
13:04	0.019
13:05	0.021
13:06	0.021
13:07	0.021
13:08	0.023
13:09	0.025
13:10	0.024
13:11	0.027
13:12	0.027
13:13	0.029
13:14	0.03
13:15	0.028
13:16	0.027
13:17	0.026
13:18	0.026
13:19	0.026
13:20	0.028
13:21	0.029
13:22	0.028
13:23	0.028
13:24	0.027
13:25	0.028
13:26	0.028
13:27	0.028
13:28	0.052
13:29	0.05
13:30	0.029
13:31	0.032
13:32	0.034
13:33	0.026
13:34	0.027
13:35	0.028
13:36	0.036
13:37	0.039
13:38	0.037
13:39	0.029
13:40	0.027
13:41	0.028
13:42	0.168
13:43	0.071

13:44	0.039
13:45	0.052
13:46	0.048
13:47	0.042
13:48	0.035
13:49	0.043
13:50	0.029
13:51	0.028
13:52	0.024
13:53	0.025
13:54	0.025
13:55	0.028
13:56	0.027
13:57	0.028
13:58	0.026
13:59	0.026
14:00	0.024
14:01	0.021
14:02	0.021
14:03	0.024
14:04	0.025
14:05	0.025
14:06	0.024
14:07	0.026
14:08	0.028
14:09	0.027
14:10	0.027
14:11	0.028
14:12	0.029
14:13	0.027
14:14	0.025
14:15	0.023
14:16	0.023
14:17	0.024
14:18	0.025
14:19	0.027
14:20	0.025
14:21	0.024
14:22	0.035
14:23	0.026
14:24	0.023
14:25	0.025
14:26	0.03
14:27	0.034

14:28	0.03
14:29	0.027
14:30	0.028
14:31	0.025
14:32	0.023
14:33	0.023
14:34	0.025
14:35	0.024
14:36	0.028
14:37	0.023
14:38	0.023
14:39	0.024
14:40	0.028
14:41	0.026
14:42	0.026
14:43	0.026
14:44	0.026
14:45	0.028
14:46	0.025
14:47	0.024
14:48	0.023
14:49	0.024
14:50	0.027
14:51	0.026
14:52	0.027
14:53	0.024
14:54	0.024
14:55	0.023
14:56	0.022
14:57	0.023
14:58	0.023
14:59	0.023
15:00	0.025
15:01	0.024
15:02	0.025
15:03	0.026
15:04	0.024
15:05	0.027
15:06	0.025
15:07	0.025
15:08	0.027
15:09	0.025
15:10	0.028
15:11	0.027

15:12	0.025
15:13	0.027
15:14	0.026
15:15	0.026
15:16	0.028
15:17	0.027
15:18	0.029
15:19	0.029
15:20	0.029
15:21	0.029
15:22	0.031
15:23	0.032
15:24	0.031
15:25	0.034
15:26	0.036
15:27	0.036
15:28	0.039
15:29	0.036
15:30	0.034
15:31	0.032
15:32	0.03
15:33	0.03
15:34	0.03
15:35	0.03
15:36	0.032
15:37	0.033
15:38	0.033
15:39	0.033
15:40	0.036
15:41	0.032
15:42	0.11
15:43	0.032
15:44	0.034
15:45	0.035
15:46	0.033
15:47	0.035
15:48	0.032
15:49	0.03
15:50	0.032
15:51	0.032
15:52	0.033
15:53	0.031
15:54	0.03
15:55	0.034

15:56	0.033
15:57	0.029
15:58	0.028
15:59	0.027
16:00	0.029
16:01	0.03
16:02	0.029
16:03	0.032
16:04	0.029
16:05	0.028
16:06	0.029
16:07	0.028
16:08	0.029
16:09	0.029
16:10	0.028
16:11	0.029
16:12	0.029
16:13	0.029
16:14	0.029
16:15	0.028
16:16	0.028
16:17	0.029
16:18	0.028
16:19	0.03
16:20	0.029
16:21	0.03
16:22	0.028
16:23	0.026
16:24	0.026
16:25	0.027
16:26	0.026
16:27	0.03
16:28	0.027
16:29	0.027
16:30	0.027
16:31	0.029
16:32	0.026
16:33	0.025
16:34	0.024
16:35	0.025
16:36	0.026
16:37	0.024
16:38	0.024
16:39	0.025

16:40	0.027
16:41	0.026
16:42	0.026
16:43	0.025
16:44	0.026
16:45	0.027
16:46	0.026
16:47	0.024
16:48	0.024
16:49	0.028
16:50	0.026
16:51	0.026
16:52	0.025
16:53	0.025
16:54	0.033
16:55	0.024
16:56	0.024
16:57	0.023
16:58	0.024
16:59	0.025
17:00	0.024
17:01	0.023
17:02	0.024
17:03	0.024
17:04	0.024
17:05	0.025
17:06	0.024
17:07	0.024
17:08	0.023
17:09	0.023
17:10	0.023
17:11	0.022
17:12	0.023
17:13	0.022
17:14	0.02
17:15	0.02
17:16	0.018
17:17	0.019
17:18	0.018
17:19	0.018
17:20	0.017
17:21	0.017
17:22	0.018
17:23	0.018

17:24	0.018
17:25	0.017
17:26	0.017
17:27	0.017
17:28	0.018
17:29	0.018
17:30	0.018
17:31	0.017
17:32	0.016
17:33	0.016
17:34	0.016
17:35	0.018
17:36	0.017
17:37	0.017
17:38	0.017
17:39	0.016
17:40	0.016
17:41	0.016
17:42	0.016
17:43	0.017
17:44	0.017
17:45	0.019
17:46	0.023
17:47	0.016
17:48	0.016
17:49	0.015
17:50	0.015
17:51	0.015
17:52	0.015
17:53	0.015
17:54	0.015
17:55	0.015
17:56	0.015
17:57	0.016
17:58	0.016
17:59	0.016
18:00	0.018
18:01	0.017
18:02	0.016
18:03	0.017
18:04	0.015
18:05	0.016
18:06	0.015
18:07	0.015

18:08	0.016
18:09	0.017
18:10	0.017
18:11	0.019
18:12	0.017
18:13	0.017
18:14	0.018
18:15	0.017
18:16	0.018
18:17	0.018
18:18	0.02
18:19	0.021
18:20	0.018
18:21	0.018
18:22	0.017
18:23	0.017
18:24	0.016
18:25	0.021
18:26	0.029
18:27	0.029
18:28	0.02
18:29	0.02
18:30	0.019
18:31	0.018
18:32	0.017
18:33	0.017
18:34	0.017
18:35	0.019
18:36	0.017
18:37	0.017
18:38	0.016
18:39	0.017
18:40	0.016
18:41	0.016
18:42	0.016
18:43	0.016
18:44	0.016
18:45	0.016
18:46	0.016
18:47	0.017
18:48	0.017
18:49	0.016
18:50	0.016
18:51	0.017

18:52	0.017
18:53	0.016
18:54	0.016
18:55	0.017
18:56	0.017
18:57	0.017
18:58	0.017
18:59	0.017
19:00	0.018
19:01	0.018
19:02	0.017
19:03	0.017
19:04	0.017
19:05	0.017
19:06	0.017
19:07	0.016
19:08	0.016

Device Serial No	Log Time	Log Type	Sensor 1 Type	Sensor 1 Serial Number	Sensor 1 Status	Sensor 1 Gas Reading
592-602816	5/1/2024 6:44	CONFIG	PID	SC23030324C7		
592-602816	5/1/2024 6:45	Readings	PID	SC23030324C7	Normal	0
592-602816	5/1/2024 6:46	Readings	PID	SC23030324C7	Normal	0
592-602816	5/1/2024 6:47	Readings	PID	SC23030324C7	Normal	0
592-602816	5/1/2024 6:48	Readings	PID	SC23030324C7	Normal	0
592-602816	5/1/2024 6:49	Readings	PID	SC23030324C7	Normal	0
592-602816	5/1/2024 6:50	Readings	PID	SC23030324C7	Normal	0
592-602816	5/1/2024 6:51	Readings	PID	SC23030324C7	Normal	0
592-602816	5/1/2024 6:52	Readings	PID	SC23030324C7	Normal	0
592-602816	5/1/2024 6:53	Readings	PID	SC23030324C7	Normal	0
592-602816	5/1/2024 6:54	Readings	PID	SC23030324C7	Normal	0
592-602816	5/1/2024 6:55	Readings	PID	SC23030324C7	Normal	0
592-602816	5/1/2024 6:56	Readings	PID	SC23030324C7	Normal	0
592-602816	5/1/2024 6:57	Readings	PID	SC23030324C7	Normal	0
592-602816	5/1/2024 6:58	Readings	PID	SC23030324C7	Normal	0
592-602816	5/1/2024 6:59	Readings	PID	SC23030324C7	Normal	0
592-602816	5/1/2024 7:00	Readings	PID	SC23030324C7	Normal	0
592-602816	5/1/2024 7:01	Readings	PID	SC23030324C7	Normal	0
592-602816	5/1/2024 7:02	Readings	PID	SC23030324C7	Normal	0
592-602816	5/1/2024 7:03	Readings	PID	SC23030324C7	Normal	0
592-602816	5/1/2024 7:04	Readings	PID	SC23030324C7	Normal	0
592-602816	5/1/2024 7:05	Readings	PID	SC23030324C7	Normal	0
592-602816	5/1/2024 7:06	Readings	PID	SC23030324C7	Normal	0
592-602816	5/1/2024 7:07	Readings	PID	SC23030324C7	Normal	0
592-602816	5/1/2024 7:08	Readings	PID	SC23030324C7	Normal	0
592-602816	5/1/2024 7:09	Readings	PID	SC23030324C7	Normal	0
592-602816	5/1/2024 7:10	Readings	PID	SC23030324C7	Normal	0
592-602816	5/1/2024 7:11	Readings	PID	SC23030324C7	Normal	0
592-602816	5/1/2024 7:12	Readings	PID	SC23030324C7	Normal	0
592-602816	5/1/2024 7:13	Readings	PID	SC23030324C7	Normal	0
592-602816	5/1/2024 7:14	Readings	PID	SC23030324C7	Normal	0
592-602816	5/1/2024 7:15	Readings	PID	SC23030324C7	Normal	0

592-602816	5/1/2024 9:28 Readings	PID	SC23030324C7	Normal	0
592-602816	5/1/2024 9:29 Readings	PID	SC23030324C7	Normal	0
592-602816	5/1/2024 9:30 Readings	PID	SC23030324C7	Normal	0
592-602816	5/1/2024 9:31 Readings	PID	SC23030324C7	Normal	0
592-602816	5/1/2024 9:32 Readings	PID	SC23030324C7	Normal	0
592-602816	5/1/2024 9:33 Readings	PID	SC23030324C7	Normal	0
592-602816	5/1/2024 9:34 Readings	PID	SC23030324C7	Normal	0
592-602816	5/1/2024 9:35 Readings	PID	SC23030324C7	Normal	0
592-602816	5/1/2024 9:36 Readings	PID	SC23030324C7	Normal	0
592-602816	5/1/2024 9:37 Readings	PID	SC23030324C7	Normal	0
592-602816	5/1/2024 9:38 Readings	PID	SC23030324C7	Normal	0
592-602816	5/1/2024 9:39 Readings	PID	SC23030324C7	Normal	0
592-602816	5/1/2024 9:40 Readings	PID	SC23030324C7	Normal	0
592-602816	5/1/2024 9:41 Readings	PID	SC23030324C7	Normal	0
592-602816	5/1/2024 9:42 Readings	PID	SC23030324C7	Normal	0
592-602816	5/1/2024 9:43 Readings	PID	SC23030324C7	Normal	0
592-602816	5/1/2024 9:44 Readings	PID	SC23030324C7	Normal	0
592-602816	5/1/2024 9:45 Readings	PID	SC23030324C7	Normal	0
592-602816	5/1/2024 9:46 Readings	PID	SC23030324C7	Normal	0
592-602816	5/1/2024 9:47 Readings	PID	SC23030324C7	Normal	0
592-602816	5/1/2024 9:48 Readings	PID	SC23030324C7	Normal	0
592-602816	5/1/2024 9:49 Readings	PID	SC23030324C7	Normal	0
592-602816	5/1/2024 9:50 Readings	PID	SC23030324C7	Normal	0
592-602816	5/1/2024 9:51 Readings	PID	SC23030324C7	Normal	0
592-602816	5/1/2024 9:52 Readings	PID	SC23030324C7	Normal	0
592-602816	5/1/2024 9:53 Readings	PID	SC23030324C7	Normal	0
592-602816	5/1/2024 9:54 Readings	PID	SC23030324C7	Normal	0
592-602816	5/1/2024 9:55 Readings	PID	SC23030324C7	Normal	0
592-602816	5/1/2024 9:56 Readings	PID	SC23030324C7	Normal	0
592-602816	5/1/2024 9:57 Readings	PID	SC23030324C7	Normal	0
592-602816	5/1/2024 9:58 Readings	PID	SC23030324C7	Normal	0
592-602816	5/1/2024 9:59 Readings	PID	SC23030324C7	Normal	0
592-602816	5/1/2024 10:00 Readings	PID	SC23030324C7	Normal	0

592-602816	5/1/2024 18:49 Readings	PID	SC23030324C7	Normal	0
592-602816	5/1/2024 18:50 Readings	PID	SC23030324C7	Normal	0
592-602816	5/1/2024 18:51 Readings	PID	SC23030324C7	Normal	0
592-602816	5/1/2024 18:52 Readings	PID	SC23030324C7	Normal	0
592-602816	5/1/2024 18:53 Readings	PID	SC23030324C7	Normal	0
592-602816	5/1/2024 18:54 Readings	PID	SC23030324C7	Normal	0
592-602816	5/1/2024 18:55 Readings	PID	SC23030324C7	Normal	0
592-602816	5/1/2024 18:56 Readings	PID	SC23030324C7	Normal	0
592-602816	5/1/2024 18:57 Readings	PID	SC23030324C7	Normal	0
592-602816	5/1/2024 18:58 Readings	PID	SC23030324C7	Normal	0
592-602816	5/1/2024 18:59 Readings	PID	SC23030324C7	Normal	0
592-602816	5/1/2024 19:00 Readings	PID	SC23030324C7	Normal	0
592-602816	5/1/2024 19:01 Readings	PID	SC23030324C7	Normal	0
592-602816	5/1/2024 19:02 Readings	PID	SC23030324C7	Normal	0
592-602816	5/1/2024 19:03 Readings	PID	SC23030324C7	Normal	0
592-602816	5/1/2024 19:04 Readings	PID	SC23030324C7	Normal	0
592-602816	5/1/2024 19:05 Readings	PID	SC23030324C7	Normal	0
592-602816	5/1/2024 19:06 Readings	PID	SC23030324C7	Normal	0

Instrument Name	DustTrak II
Model Number	8530
Serial Number	8530224601
Firmware Version	3.1
Calibration Date	11/9/2022
Test Name	MANUAL_010
Test Start Time	6:58:39 AM
Test Start Date	5/1/2024
Test Length [D:H:M]	0:12:03
Test Interval [M:S]	1:00
Mass Average [mg/m3]	0.044
Mass Minimum [mg/m3]	0.019
Mass Maximum [mg/m3]	0.584
Mass TWA [mg/m3]	0.049
Photometric User Cal	1
Flow User Cal	0
Errors	
Number of Samples	723

Elapsed Time [s]	Mass [mg/m3]	Alarms	Errors
6:59	0.046		
7:00	0.029		
7:01	0.03		
7:02	0.03		
7:03	0.031		
7:04	0.032		
7:05	0.033		
7:06	0.032		
7:07	0.033		
7:08	0.032		
7:09	0.033		
7:10	0.032		
7:11	0.032		
7:12	0.031		
7:13	0.031		
7:14	0.032		
7:15	0.032		
7:16	0.035		
7:17	0.033		
7:18	0.032		
7:19	0.032		
7:20	0.032		
7:21	0.033		
7:22	0.034		

7:23	0.034
7:24	0.033
7:25	0.034
7:26	0.036
7:27	0.034
7:28	0.034
7:29	0.035
7:30	0.034
7:31	0.036
7:32	0.035
7:33	0.036
7:34	0.037
7:35	0.037
7:36	0.037
7:37	0.037
7:38	0.037
7:39	0.037
7:40	0.038
7:41	0.038
7:42	0.04
7:43	0.041
7:44	0.04
7:45	0.044
7:46	0.042
7:47	0.04
7:48	0.044
7:49	0.04
7:50	0.042
7:51	0.043
7:52	0.044
7:53	0.04
7:54	0.041
7:55	0.04
7:56	0.04
7:57	0.04
7:58	0.041
7:59	0.041
8:00	0.041
8:01	0.051
8:02	0.049
8:03	0.047
8:04	0.044
8:05	0.215
8:06	0.23

8:07	0.065
8:08	0.047
8:09	0.051
8:10	0.05
8:11	0.045
8:12	0.046
8:13	0.047
8:14	0.049
8:15	0.051
8:16	0.047
8:17	0.049
8:18	0.047
8:19	0.046
8:20	0.046
8:21	0.045
8:22	0.046
8:23	0.045
8:24	0.045
8:25	0.045
8:26	0.046
8:27	0.046
8:28	0.045
8:29	0.045
8:30	0.047
8:31	0.046
8:32	0.048
8:33	0.05
8:34	0.049
8:35	0.052
8:36	0.048
8:37	0.051
8:38	0.047
8:39	0.054
8:40	0.053
8:41	0.047
8:42	0.047
8:43	0.049
8:44	0.05
8:45	0.047
8:46	0.047
8:47	0.047
8:48	0.05
8:49	0.052
8:50	0.048

8:51	0.046
8:52	0.052
8:53	0.049
8:54	0.049
8:55	0.051
8:56	0.044
8:57	0.042
8:58	0.043
8:59	0.044
9:00	0.043
9:01	0.043
9:02	0.043
9:03	0.044
9:04	0.046
9:05	0.044
9:06	0.042
9:07	0.041
9:08	0.042
9:09	0.044
9:10	0.044
9:11	0.043
9:12	0.048
9:13	0.049
9:14	0.052
9:15	0.053
9:16	0.053
9:17	0.055
9:18	0.055
9:19	0.056
9:20	0.055
9:21	0.054
9:22	0.054
9:23	0.054
9:24	0.053
9:25	0.053
9:26	0.052
9:27	0.052
9:28	0.053
9:29	0.056
9:30	0.056
9:31	0.057
9:32	0.059
9:33	0.06
9:34	0.059

9:35	0.058
9:36	0.058
9:37	0.057
9:38	0.057
9:39	0.061
9:40	0.106
9:41	0.061
9:42	0.12
9:43	0.106
9:44	0.071
9:45	0.115
9:46	0.066
9:47	0.06
9:48	0.077
9:49	0.067
9:50	0.061
9:51	0.06
9:52	0.059
9:53	0.06
9:54	0.065
9:55	0.068
9:56	0.066
9:57	0.08
9:58	0.084
9:59	0.068
10:00	0.089
10:01	0.129
10:02	0.065
10:03	0.066
10:04	0.068
10:05	0.2
10:06	0.112
10:07	0.125
10:08	0.172
10:09	0.115
10:10	0.067
10:11	0.078
10:12	0.177
10:13	0.091
10:14	0.071
10:15	0.152
10:16	0.069
10:17	0.076
10:18	0.061

10:19	0.064
10:20	0.088
10:21	0.204
10:22	0.09
10:23	0.162
10:24	0.124
10:25	0.064
10:26	0.061
10:27	0.178
10:28	0.084
10:29	0.089
10:30	0.066
10:31	0.059
10:32	0.06
10:33	0.063
10:34	0.116
10:35	0.068
10:36	0.067
10:37	0.058
10:38	0.057
10:39	0.057
10:40	0.056
10:41	0.056
10:42	0.056
10:43	0.056
10:44	0.056
10:45	0.057
10:46	0.056
10:47	0.055
10:48	0.054
10:49	0.057
10:50	0.055
10:51	0.054
10:52	0.056
10:53	0.057
10:54	0.059
10:55	0.055
10:56	0.053
10:57	0.053
10:58	0.054
10:59	0.054
11:00	0.053
11:01	0.053
11:02	0.066

11:03	0.05
11:04	0.05
11:05	0.05
11:06	0.052
11:07	0.05
11:08	0.052
11:09	0.055
11:10	0.051
11:11	0.05
11:12	0.051
11:13	0.049
11:14	0.048
11:15	0.048
11:16	0.048
11:17	0.048
11:18	0.045
11:19	0.045
11:20	0.046
11:21	0.047
11:22	0.049
11:23	0.049
11:24	0.048
11:25	0.06
11:26	0.048
11:27	0.045
11:28	0.047
11:29	0.048
11:30	0.048
11:31	0.045
11:32	0.046
11:33	0.043
11:34	0.043
11:35	0.042
11:36	0.056
11:37	0.041
11:38	0.037
11:39	0.037
11:40	0.038
11:41	0.045
11:42	0.041
11:43	0.041
11:44	0.04
11:45	0.041
11:46	0.041

11:47	0.042
11:48	0.051
11:49	0.049
11:50	0.042
11:51	0.042
11:52	0.041
11:53	0.041
11:54	0.043
11:55	0.045
11:56	0.047
11:57	0.044
11:58	0.043
11:59	0.043
12:00	0.042
12:01	0.039
12:02	0.039
12:03	0.037
12:04	0.036
12:05	0.037
12:06	0.036
12:07	0.039
12:08	0.038
12:09	0.037
12:10	0.037
12:11	0.036
12:12	0.038
12:13	0.037
12:14	0.05
12:15	0.037
12:16	0.034
12:17	0.032
12:18	0.035
12:19	0.034
12:20	0.032
12:21	0.031
12:22	0.03
12:23	0.03
12:24	0.035
12:25	0.028
12:26	0.027
12:27	0.027
12:28	0.028
12:29	0.026
12:30	0.024

12:31	0.022
12:32	0.022
12:33	0.033
12:34	0.025
12:35	0.021
12:36	0.019
12:37	0.02
12:38	0.027
12:39	0.022
12:40	0.022
12:41	0.021
12:42	0.025
12:43	0.02
12:44	0.02
12:45	0.02
12:46	0.022
12:47	0.051
12:48	0.02
12:49	0.021
12:50	0.021
12:51	0.022
12:52	0.024
12:53	0.023
12:54	0.023
12:55	0.024
12:56	0.025
12:57	0.027
12:58	0.027
12:59	0.026
13:00	0.026
13:01	0.1
13:02	0.175
13:03	0.037
13:04	0.028
13:05	0.028
13:06	0.03
13:07	0.029
13:08	0.028
13:09	0.032
13:10	0.032
13:11	0.032
13:12	0.037
13:13	0.037
13:14	0.039

13:15	0.039
13:16	0.038
13:17	0.039
13:18	0.044
13:19	0.036
13:20	0.035
13:21	0.231
13:22	0.584
13:23	0.107
13:24	0.04
13:25	0.036
13:26	0.036
13:27	0.036
13:28	0.036
13:29	0.035
13:30	0.036
13:31	0.036
13:32	0.037
13:33	0.037
13:34	0.037
13:35	0.037
13:36	0.035
13:37	0.036
13:38	0.036
13:39	0.035
13:40	0.037
13:41	0.037
13:42	0.037
13:43	0.036
13:44	0.036
13:45	0.041
13:46	0.038
13:47	0.043
13:48	0.036
13:49	0.035
13:50	0.034
13:51	0.033
13:52	0.033
13:53	0.035
13:54	0.037
13:55	0.037
13:56	0.038
13:57	0.043
13:58	0.04

13:59	0.036
14:00	0.035
14:01	0.031
14:02	0.031
14:03	0.031
14:04	0.035
14:05	0.036
14:06	0.034
14:07	0.034
14:08	0.035
14:09	0.038
14:10	0.039
14:11	0.037
14:12	0.036
14:13	0.037
14:14	0.033
14:15	0.034
14:16	0.034
14:17	0.033
14:18	0.033
14:19	0.036
14:20	0.035
14:21	0.031
14:22	0.032
14:23	0.032
14:24	0.032
14:25	0.031
14:26	0.035
14:27	0.039
14:28	0.039
14:29	0.034
14:30	0.043
14:31	0.036
14:32	0.032
14:33	0.032
14:34	0.034
14:35	0.035
14:36	0.035
14:37	0.034
14:38	0.034
14:39	0.035
14:40	0.038
14:41	0.036
14:42	0.032

14:43	0.038
14:44	0.037
14:45	0.039
14:46	0.034
14:47	0.036
14:48	0.035
14:49	0.037
14:50	0.04
14:51	0.038
14:52	0.034
14:53	0.033
14:54	0.035
14:55	0.032
14:56	0.031
14:57	0.034
14:58	0.032
14:59	0.033
15:00	0.043
15:01	0.034
15:02	0.046
15:03	0.034
15:04	0.035
15:05	0.037
15:06	0.041
15:07	0.035
15:08	0.035
15:09	0.039
15:10	0.035
15:11	0.037
15:12	0.036
15:13	0.034
15:14	0.037
15:15	0.037
15:16	0.035
15:17	0.038
15:18	0.037
15:19	0.039
15:20	0.039
15:21	0.04
15:22	0.041
15:23	0.052
15:24	0.049
15:25	0.044
15:26	0.048

15:27	0.049
15:28	0.049
15:29	0.047
15:30	0.047
15:31	0.049
15:32	0.043
15:33	0.041
15:34	0.041
15:35	0.041
15:36	0.065
15:37	0.047
15:38	0.045
15:39	0.048
15:40	0.046
15:41	0.047
15:42	0.046
15:43	0.044
15:44	0.046
15:45	0.046
15:46	0.053
15:47	0.054
15:48	0.047
15:49	0.044
15:50	0.043
15:51	0.047
15:52	0.044
15:53	0.042
15:54	0.04
15:55	0.041
15:56	0.042
15:57	0.08
15:58	0.055
15:59	0.051
16:00	0.046
16:01	0.04
16:02	0.04
16:03	0.039
16:04	0.039
16:05	0.038
16:06	0.041
16:07	0.042
16:08	0.038
16:09	0.039
16:10	0.037

16:11	0.037
16:12	0.036
16:13	0.036
16:14	0.037
16:15	0.038
16:16	0.036
16:17	0.037
16:18	0.037
16:19	0.037
16:20	0.04
16:21	0.039
16:22	0.036
16:23	0.036
16:24	0.04
16:25	0.035
16:26	0.051
16:27	0.035
16:28	0.037
16:29	0.035
16:30	0.034
16:31	0.034
16:32	0.034
16:33	0.035
16:34	0.035
16:35	0.034
16:36	0.033
16:37	0.031
16:38	0.035
16:39	0.033
16:40	0.047
16:41	0.036
16:42	0.037
16:43	0.037
16:44	0.036
16:45	0.05
16:46	0.036
16:47	0.035
16:48	0.033
16:49	0.034
16:50	0.033
16:51	0.037
16:52	0.034
16:53	0.034
16:54	0.037

16:55	0.033
16:56	0.033
16:57	0.034
16:58	0.035
16:59	0.035
17:00	0.035
17:01	0.033
17:02	0.034
17:03	0.035
17:04	0.037
17:05	0.036
17:06	0.033
17:07	0.034
17:08	0.034
17:09	0.034
17:10	0.033
17:11	0.032
17:12	0.03
17:13	0.032
17:14	0.03
17:15	0.029
17:16	0.048
17:17	0.028
17:18	0.042
17:19	0.046
17:20	0.028
17:21	0.026
17:22	0.027
17:23	0.028
17:24	0.029
17:25	0.027
17:26	0.026
17:27	0.03
17:28	0.026
17:29	0.034
17:30	0.053
17:31	0.03
17:32	0.024
17:33	0.032
17:34	0.024
17:35	0.024
17:36	0.025
17:37	0.025
17:38	0.025

17:39	0.078
17:40	0.024
17:41	0.023
17:42	0.025
17:43	0.026
17:44	0.027
17:45	0.027
17:46	0.024
17:47	0.022
17:48	0.022
17:49	0.029
17:50	0.023
17:51	0.022
17:52	0.022
17:53	0.022
17:54	0.023
17:55	0.025
17:56	0.024
17:57	0.023
17:58	0.023
17:59	0.022
18:00	0.022
18:01	0.022
18:02	0.024
18:03	0.025
18:04	0.024
18:05	0.023
18:06	0.024
18:07	0.023
18:08	0.031
18:09	0.024
18:10	0.025
18:11	0.022
18:12	0.022
18:13	0.023
18:14	0.026
18:15	0.025
18:16	0.028
18:17	0.026
18:18	0.03
18:19	0.03
18:20	0.032
18:21	0.027
18:22	0.04

18:23	0.027
18:24	0.024
18:25	0.025
18:26	0.033
18:27	0.025
18:28	0.025
18:29	0.029
18:30	0.027
18:31	0.026
18:32	0.031
18:33	0.025
18:34	0.026
18:35	0.026
18:36	0.028
18:37	0.027
18:38	0.027
18:39	0.027
18:40	0.028
18:41	0.03
18:42	0.026
18:43	0.025
18:44	0.025
18:45	0.025
18:46	0.027
18:47	0.025
18:48	0.025
18:49	0.026
18:50	0.026
18:51	0.026
18:52	0.028
18:53	0.025
18:54	0.026
18:55	0.025
18:56	0.025
18:57	0.026
18:58	0.026
18:59	0.026
19:00	0.027
19:01	0.076

Device Serial No	Log Time	Log Type	Sensor 1 Type	Sensor 1 Serial Number	Sensor 1 Status	Sensor 1 Gas Reading
592-600871	5/1/2024 6:47	CONFIG	PID	SC23030408A8		
592-600871	5/1/2024 6:48	Readings	PID	SC23030408A8	Normal	0
592-600871	5/1/2024 6:49	Readings	PID	SC23030408A8	Normal	0
592-600871	5/1/2024 6:50	Readings	PID	SC23030408A8	Normal	0
592-600871	5/1/2024 6:51	Readings	PID	SC23030408A8	Normal	0
592-600871	5/1/2024 6:52	Readings	PID	SC23030408A8	Normal	0
592-600871	5/1/2024 6:53	Readings	PID	SC23030408A8	Normal	0
592-600871	5/1/2024 6:54	Readings	PID	SC23030408A8	Normal	0
592-600871	5/1/2024 6:55	Readings	PID	SC23030408A8	Normal	0
592-600871	5/1/2024 6:56	Readings	PID	SC23030408A8	Normal	0
592-600871	5/1/2024 6:57	Readings	PID	SC23030408A8	Normal	0
592-600871	5/1/2024 6:58	Readings	PID	SC23030408A8	Normal	0
592-600871	5/1/2024 6:59	Readings	PID	SC23030408A8	Normal	0
592-600871	5/1/2024 7:00	Readings	PID	SC23030408A8	Normal	0
592-600871	5/1/2024 7:01	Readings	PID	SC23030408A8	Normal	0
592-600871	5/1/2024 7:02	Readings	PID	SC23030408A8	Normal	0
592-600871	5/1/2024 7:03	Readings	PID	SC23030408A8	Normal	0
592-600871	5/1/2024 7:04	Readings	PID	SC23030408A8	Normal	0
592-600871	5/1/2024 7:05	Readings	PID	SC23030408A8	Normal	0
592-600871	5/1/2024 7:06	Readings	PID	SC23030408A8	Normal	0
592-600871	5/1/2024 7:07	Readings	PID	SC23030408A8	Normal	0
592-600871	5/1/2024 7:08	Readings	PID	SC23030408A8	Normal	0
592-600871	5/1/2024 7:09	Readings	PID	SC23030408A8	Normal	0
592-600871	5/1/2024 7:10	Readings	PID	SC23030408A8	Normal	0
592-600871	5/1/2024 7:11	Readings	PID	SC23030408A8	Normal	0
592-600871	5/1/2024 7:12	Readings	PID	SC23030408A8	Normal	0
592-600871	5/1/2024 7:13	Readings	PID	SC23030408A8	Normal	0
592-600871	5/1/2024 7:14	Readings	PID	SC23030408A8	Normal	0
592-600871	5/1/2024 7:15	Readings	PID	SC23030408A8	Normal	0
592-600871	5/1/2024 7:16	Readings	PID	SC23030408A8	Normal	0
592-600871	5/1/2024 7:17	Readings	PID	SC23030408A8	Normal	0
592-600871	5/1/2024 7:18	Readings	PID	SC23030408A8	Normal	0

592-600871	5/1/2024 9:31	Readings	PID	SC23030408A8	Normal	0
592-600871	5/1/2024 9:32	Readings	PID	SC23030408A8	Normal	0
592-600871	5/1/2024 9:33	Readings	PID	SC23030408A8	Normal	0
592-600871	5/1/2024 9:34	Readings	PID	SC23030408A8	Normal	0
592-600871	5/1/2024 9:35	Readings	PID	SC23030408A8	Normal	0
592-600871	5/1/2024 9:36	Readings	PID	SC23030408A8	Normal	0
592-600871	5/1/2024 9:37	Readings	PID	SC23030408A8	Normal	0
592-600871	5/1/2024 9:38	Readings	PID	SC23030408A8	Normal	0
592-600871	5/1/2024 9:39	Readings	PID	SC23030408A8	Normal	0
592-600871	5/1/2024 9:40	Readings	PID	SC23030408A8	Normal	0
592-600871	5/1/2024 9:41	Readings	PID	SC23030408A8	Normal	0
592-600871	5/1/2024 9:42	Readings	PID	SC23030408A8	Normal	0
592-600871	5/1/2024 9:43	Readings	PID	SC23030408A8	Normal	0
592-600871	5/1/2024 9:44	Readings	PID	SC23030408A8	Normal	0
592-600871	5/1/2024 9:45	Readings	PID	SC23030408A8	Normal	0
592-600871	5/1/2024 9:46	Readings	PID	SC23030408A8	Normal	0
592-600871	5/1/2024 9:47	Readings	PID	SC23030408A8	Normal	0
592-600871	5/1/2024 9:48	Readings	PID	SC23030408A8	Normal	0
592-600871	5/1/2024 9:49	Readings	PID	SC23030408A8	Normal	0
592-600871	5/1/2024 9:50	Readings	PID	SC23030408A8	Normal	0
592-600871	5/1/2024 9:51	Readings	PID	SC23030408A8	Normal	0
592-600871	5/1/2024 9:52	Readings	PID	SC23030408A8	Normal	0
592-600871	5/1/2024 9:53	Readings	PID	SC23030408A8	Normal	0
592-600871	5/1/2024 9:54	Readings	PID	SC23030408A8	Normal	0
592-600871	5/1/2024 9:55	Readings	PID	SC23030408A8	Normal	0
592-600871	5/1/2024 9:56	Readings	PID	SC23030408A8	Normal	0
592-600871	5/1/2024 9:57	Readings	PID	SC23030408A8	Normal	0
592-600871	5/1/2024 9:58	Readings	PID	SC23030408A8	Normal	0
592-600871	5/1/2024 9:59	Readings	PID	SC23030408A8	Normal	0
592-600871	5/1/2024 10:00	Readings	PID	SC23030408A8	Normal	0
592-600871	5/1/2024 10:01	Readings	PID	SC23030408A8	Normal	0
592-600871	5/1/2024 10:02	Readings	PID	SC23030408A8	Normal	0
592-600871	5/1/2024 10:03	Readings	PID	SC23030408A8	Normal	0

592-600871	5/1/2024 13:55	Readings	PID	SC23030408A8	Normal	0
592-600871	5/1/2024 13:56	Readings	PID	SC23030408A8	Normal	0
592-600871	5/1/2024 13:57	Readings	PID	SC23030408A8	Normal	0
592-600871	5/1/2024 13:58	Readings	PID	SC23030408A8	Normal	0
592-600871	5/1/2024 13:59	Readings	PID	SC23030408A8	Normal	0.2
592-600871	5/1/2024 14:00	Readings	PID	SC23030408A8	Normal	0
592-600871	5/1/2024 14:01	Readings	PID	SC23030408A8	Normal	0
592-600871	5/1/2024 14:02	Readings	PID	SC23030408A8	Normal	0
592-600871	5/1/2024 14:03	Readings	PID	SC23030408A8	Normal	0
592-600871	5/1/2024 14:04	Readings	PID	SC23030408A8	Normal	0
592-600871	5/1/2024 14:05	Readings	PID	SC23030408A8	Normal	0
592-600871	5/1/2024 14:06	Readings	PID	SC23030408A8	Normal	0
592-600871	5/1/2024 14:07	Readings	PID	SC23030408A8	Normal	0
592-600871	5/1/2024 14:08	Readings	PID	SC23030408A8	Normal	0
592-600871	5/1/2024 14:09	Readings	PID	SC23030408A8	Normal	0
592-600871	5/1/2024 14:10	Readings	PID	SC23030408A8	Normal	0
592-600871	5/1/2024 14:11	Readings	PID	SC23030408A8	Normal	0
592-600871	5/1/2024 14:12	Readings	PID	SC23030408A8	Normal	0
592-600871	5/1/2024 14:13	Readings	PID	SC23030408A8	Normal	0
592-600871	5/1/2024 14:14	Readings	PID	SC23030408A8	Normal	0
592-600871	5/1/2024 14:15	Readings	PID	SC23030408A8	Normal	0
592-600871	5/1/2024 14:16	Readings	PID	SC23030408A8	Normal	0
592-600871	5/1/2024 14:17	Readings	PID	SC23030408A8	Normal	0
592-600871	5/1/2024 14:18	Readings	PID	SC23030408A8	Normal	0
592-600871	5/1/2024 14:19	Readings	PID	SC23030408A8	Normal	0
592-600871	5/1/2024 14:20	Readings	PID	SC23030408A8	Normal	0
592-600871	5/1/2024 14:21	Readings	PID	SC23030408A8	Normal	0
592-600871	5/1/2024 14:22	Readings	PID	SC23030408A8	Normal	0
592-600871	5/1/2024 14:23	Readings	PID	SC23030408A8	Normal	0
592-600871	5/1/2024 14:24	Readings	PID	SC23030408A8	Normal	0
592-600871	5/1/2024 14:25	Readings	PID	SC23030408A8	Normal	0
592-600871	5/1/2024 14:26	Readings	PID	SC23030408A8	Normal	0
592-600871	5/1/2024 14:27	Readings	PID	SC23030408A8	Normal	0

592-600871	5/1/2024 18:52 Readings	PID	SC23030408A8	Normal	0
592-600871	5/1/2024 18:53 Readings	PID	SC23030408A8	Normal	0
592-600871	5/1/2024 18:54 Readings	PID	SC23030408A8	Normal	0
592-600871	5/1/2024 18:55 Readings	PID	SC23030408A8	Normal	0
592-600871	5/1/2024 18:56 Readings	PID	SC23030408A8	Normal	0
592-600871	5/1/2024 18:57 Readings	PID	SC23030408A8	Normal	0
592-600871	5/1/2024 18:58 Readings	PID	SC23030408A8	Normal	0
592-600871	5/1/2024 18:59 Readings	PID	SC23030408A8	Normal	0
592-600871	5/1/2024 19:00 Readings	PID	SC23030408A8	Normal	0
592-600871	5/1/2024 19:01 Readings	PID	SC23030408A8	Normal	0
592-600871	5/1/2024 19:02 Readings	PID	SC23030408A8	Normal	0
592-600871	5/1/2024 19:03 Readings	PID	SC23030408A8	Normal	0
592-600871	5/1/2024 19:04 Readings	PID	SC23030408A8	Normal	0
592-600871	5/1/2024 19:05 Readings	PID	SC23030408A8	Normal	0
592-600871	5/1/2024 19:06 Readings	PID	SC23030408A8	Normal	0