



DAILY STATUS REPORT

Prepared By:

Ryan Just

WEATHER	Snow	Rain	Overcast	X	Partly Cloudy	X	Bright Sun	Wind
TEMP.	< 32	32-50	50-70	X	70-85	>85	ESE – 9 MPH	

IEC Project No:	13928	NYSDEC BCP Site No:	C224367	Date: 05/03/24
Project:	251 Douglass Street, Brooklyn, NY			

<p>Consultant: Impact Environmental Engineering and Geology, PLLC (IEEG)</p> <p>Time On: 06:40 Time Out: 19:35</p>	<p>Personnel On Site: IEEG (Environmental) – Ryan Just Broadway Construction Group - Tom Caporale Cascade WSP- Christopher DiSclafani</p> <p>Equipment On Site: Minirae 3000 PID, DustTrak II</p>
---	---

Scope of Work: ISS column installation.

Site Activities:

- Deploy three (3) CAMPs at the Start of the work day;
- Cascade received three (3) slag deliveries;
- Cascade finished constructing a truck wash pad at gate along Douglass Street;
- Twenty-five (25) truckloads of swell material were transported offsite for disposal at Conestoga; and
 - Cascade drilled **Column 485**, column spec below:
 - The column was 8’ diameter and drilled 36’ deep from Site grade;
 - The column consisted of a total of 16 batches;
 - Cascade drilled **Column 523**, column spec below:
 - The column was 8’ diameter and drilled 36’ deep from Site grade;
 - The column consisted of a total of 16 batches;
 - Cascade drilled **Column 540**, column spec below:
 - The column was 8’ diameter and drilled 36’ deep from Site grade;
 - The column consisted of a total of 16 batches;
 - Cascade drilled **Column 557**, column spec below:
 - The column was 8’ diameter and was planned to be drilled 36’ deep from Site grade;
 - The column consisted of a total of 14 batches;
 - Cascade drilled **Column 574**, column spec below:
 - T The column was 8’ diameter and was planned to be drilled 36’ deep from Site grade;
 - The column consisted of a total of 16 batches;

Community Air Monitoring Program (CAMP) - CAMP action level for dust (0.1 mg/m³) and VOCs (5 ppm)

- PID remained at nominal levels throughout the day
- No sustained dust exceedances were observed over a 1-min period during monitoring;
- Startup Upwind Conditions – PID = _0.0_ ppm, Dust = _0.029_ mg/m³ @ 07:01
- High Conditions (Upwind) – PID = _0.0_ ppm, Dust = _0.086_ mg/m³ @ 13:51
- High Conditions (Downwind 1) – PID = _0.0_ ppm, Dust = _0.047_ mg/m³ @ 12:57
- High Conditions (Downwind 2) – PID = _0.0_ ppm, Dust = _0.139_ mg/m³ @ 14:37

Notable Site Conditions:

- None

Planned for the Next Day/Week:

- Auger maintenance.



PHOTO LOG

251 DOUGLASS STREET, BROOKLYN, NY



Photo 1-
Representative
photo of new
truck pad.



Photo 2-
Representative
photo of slag
delivery onsite.



Photo 3-
Representative
photo of ISS
column
installation.



Photo 4-
Representative
photo of swell
trucking.



Photo 5-

Representative photo of covered swell stockpile at the end of day.



SITE PLANS

251 DOUGLASS STREET, BROOKLYN, NY



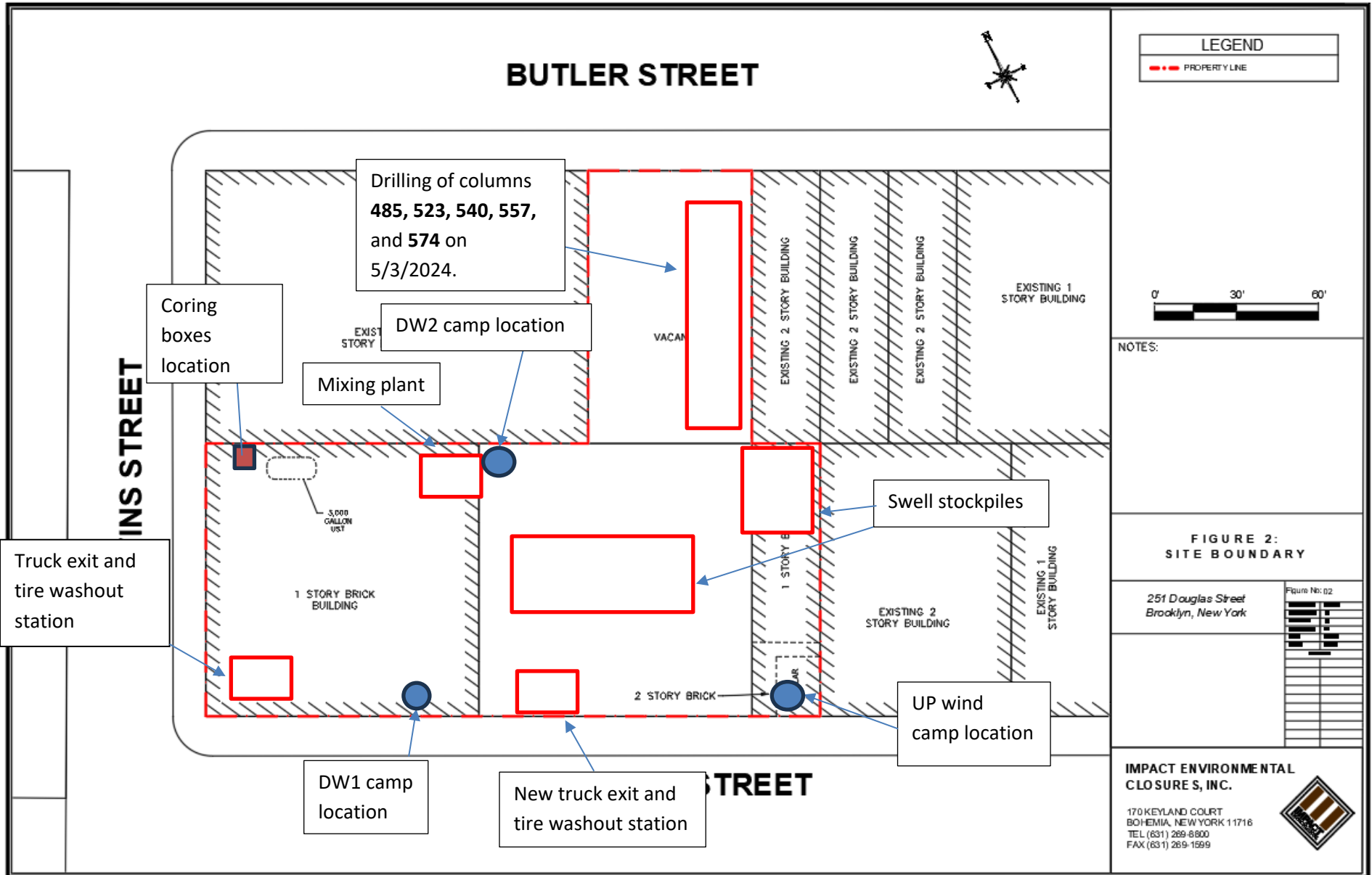



BUTLER STREET

Legend Extension

- : ISS column installed to terminal depth
- : ISS column unable to be installed to terminal depth
- : Wet mix sample collected from ISS column
- : ISS pilot test column
- : ISS column installed to 51' below site grade
- ▲ : Coring location

LEGEND

- PROPERTY LINE
- 1500 SFT GRID
- EIGHT FOOT DIA. HYDRAULIC COLUMN (TYP.)
- EIGHT FOOT DIA. INNER COLUMN (TYP.)
- SIX FOOT DIA. COLUMN (TYP.)

PROJECT

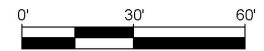

Drilling of columns
**485, 523, 540, 557,
and 574**
on
5/3/2024.

- NOTES:
- THE BASE MAP WAS DRAWN FROM A PLAN ENTITLED, ALT A/NSPS LAND TITLE SURVEY, PREPARED BY PERFECT POINT LAND SURVEYING OF BROOKLYN, NY AND WAS RECEIVED ELECTRONICALLY ON APRIL 2023 WITH AN ORIGINAL SCALE: 1" = 20'.

QA/QC CORE GRID PLAN

251 Douglass Street
Brooklyn, New York

Figure No: 04

PROJECT NO.	1908-01
DESIGNED BY	JF
DRAWN BY	JF
CHECKED BY	JF/MS
DATE	02/07/23
SCALE	1" = 20'
REVISIONS	

IMPACT ENVIRONMENTAL

170 KEYLAND COURT
BOHEMIA, NEW YORK 11716
TEL (631) 269-8800
FAX (631) 269-1599



NEVINS STREET

EXISTING 2
STORY BUILDING

DOUGLASS STREET

SCM Report



Project name: Douglass Street BCG ISS Element name: c485a
 Project number

Start date: 05/03/2024

Drilling rig: BG36H_5717

Details		Start time	
Max. depth	38 ft.	02:21 PM	
Volume/m 1	25.77 ft ³	End Date	05/03/2024
		End time	02:58 PM
		Production duration	00:36:53
		Final depth time	02:47 PM
		Total suspension quantity	298.903 ft ³

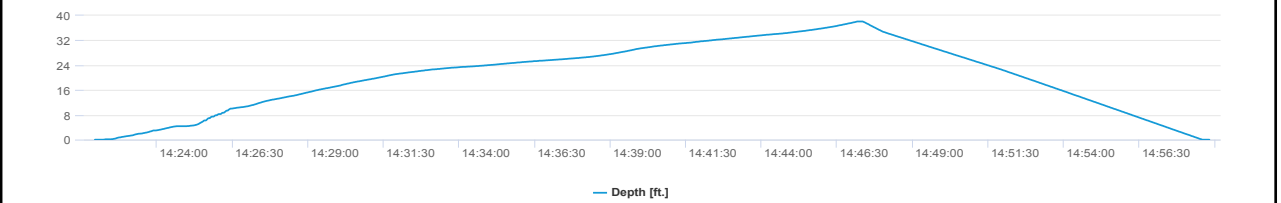
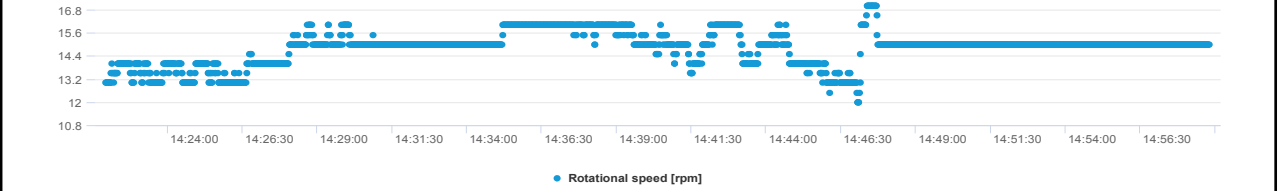
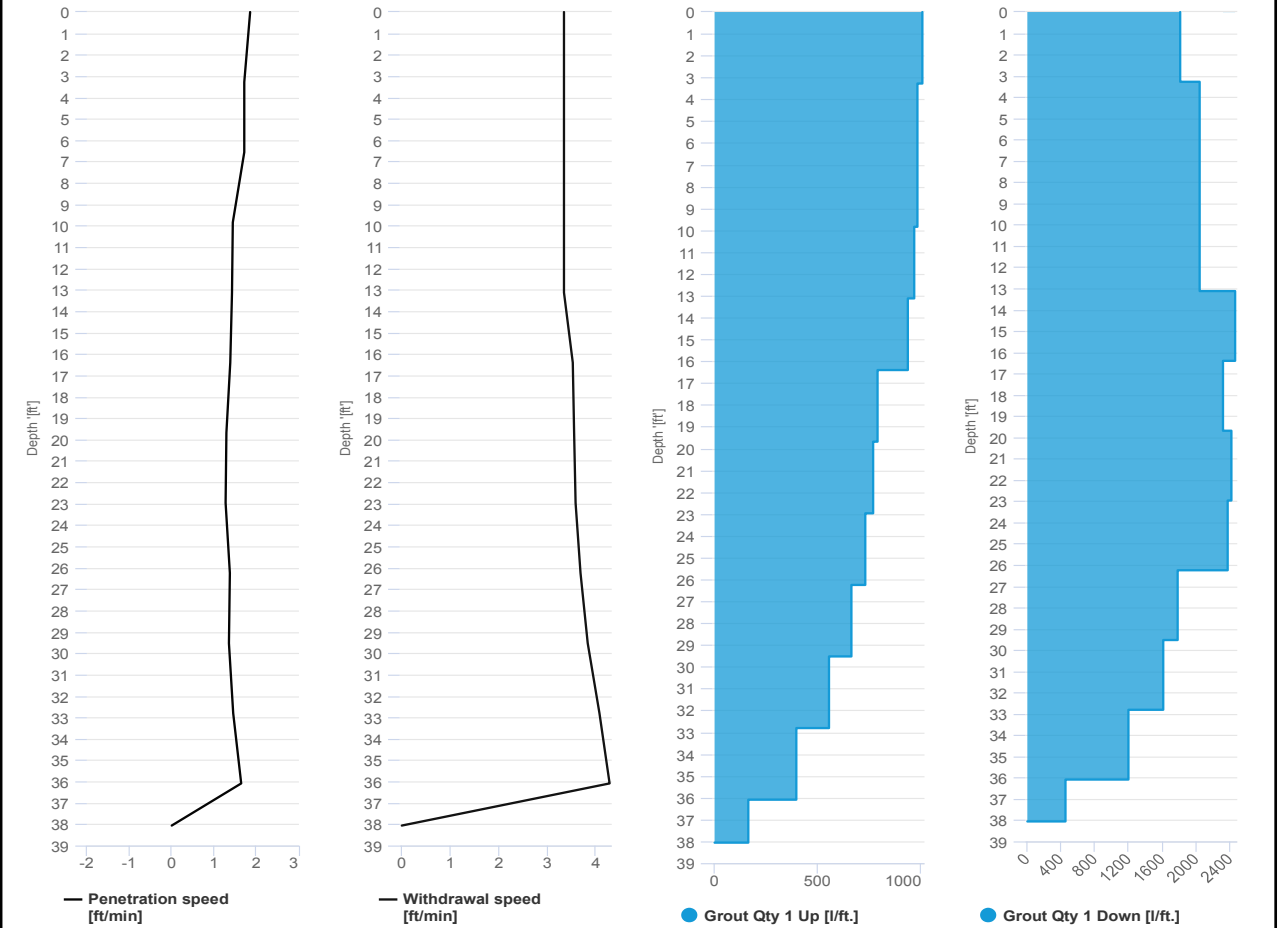

SCM Report



Project name: Douglass Street BCG ISS Element name: c485b
 Project number

Start date: 05/03/2024

Drilling rig: BG36H_5717

Details		Start time	
Max. depth	38 ft.	02:58 PM	
Volume/m 1	28.25 ft³	End Date	05/03/2024
		End time	03:28 PM
		Production duration	00:29:49
		Final depth time	03:10 PM
		Total suspension quantity	328.002 ft³

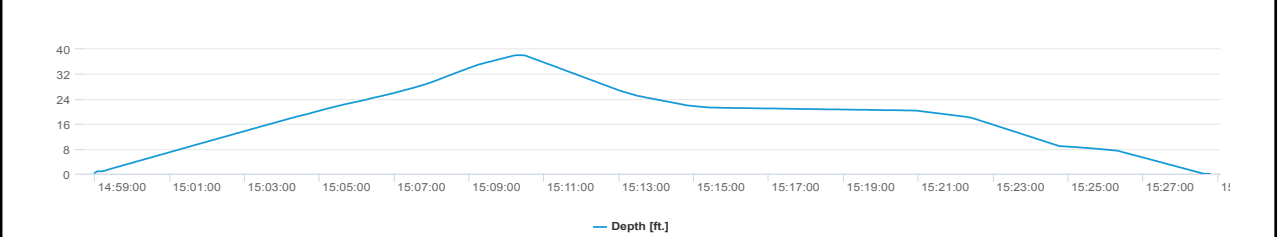
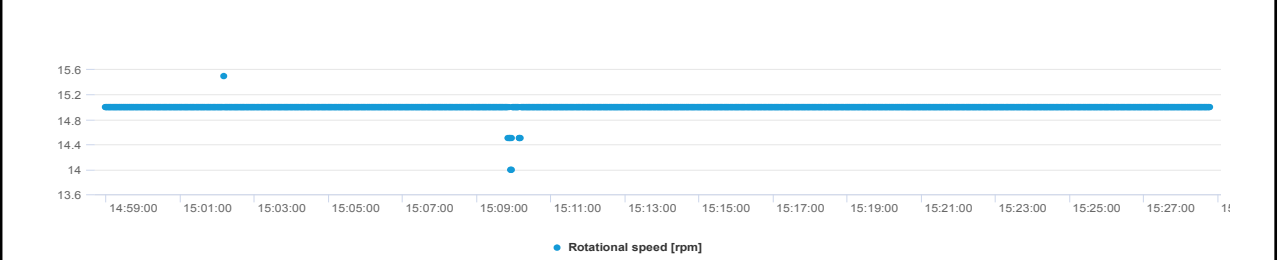
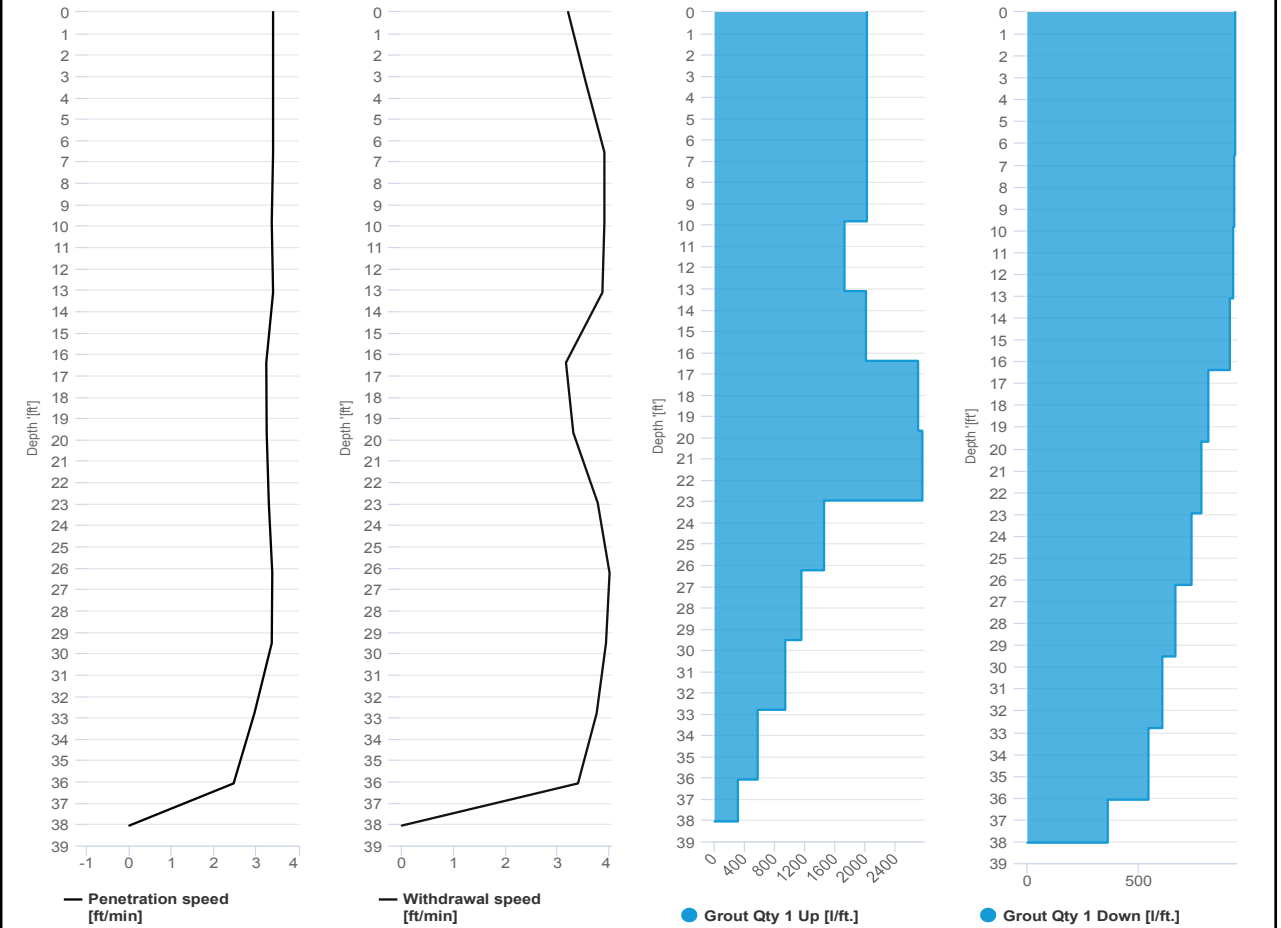

SCM Report



Project name: Douglass Street BCG ISS Element name: c523a
 Project number

Start date: 05/03/2024

Drilling rig: BG36H_5717

Details		Start time	
Max. depth	38.02 ft.	01:02 PM	
Volume/m 1	35.66 ft ³	End Date	05/03/2024
		End time	01:44 PM
		Production duration	00:42:04
		Final depth time	01:34 PM
		Total suspension quantity	414.488 ft ³

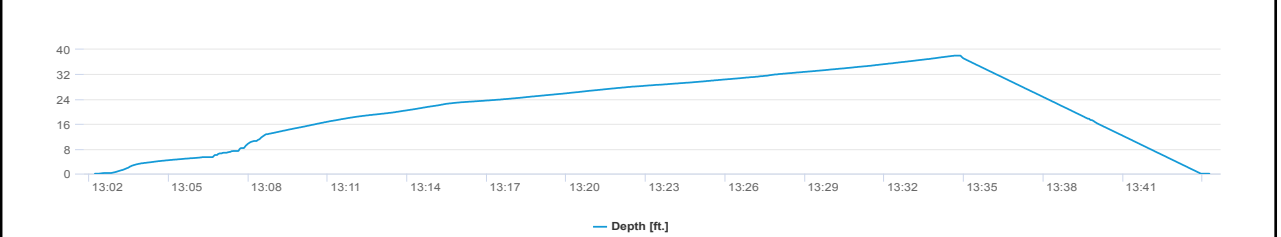
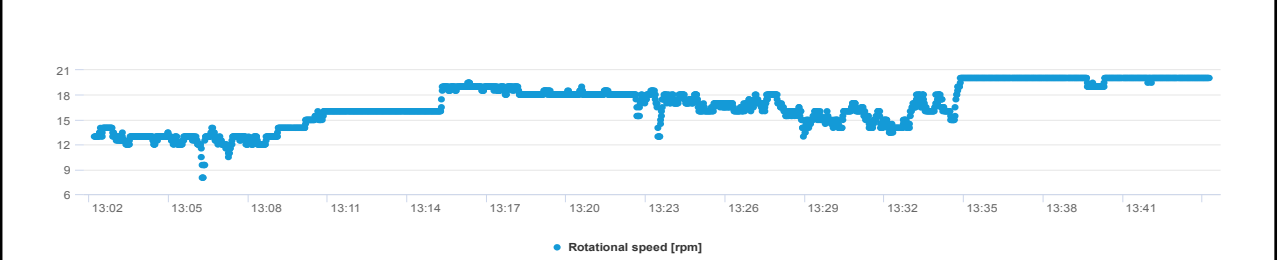
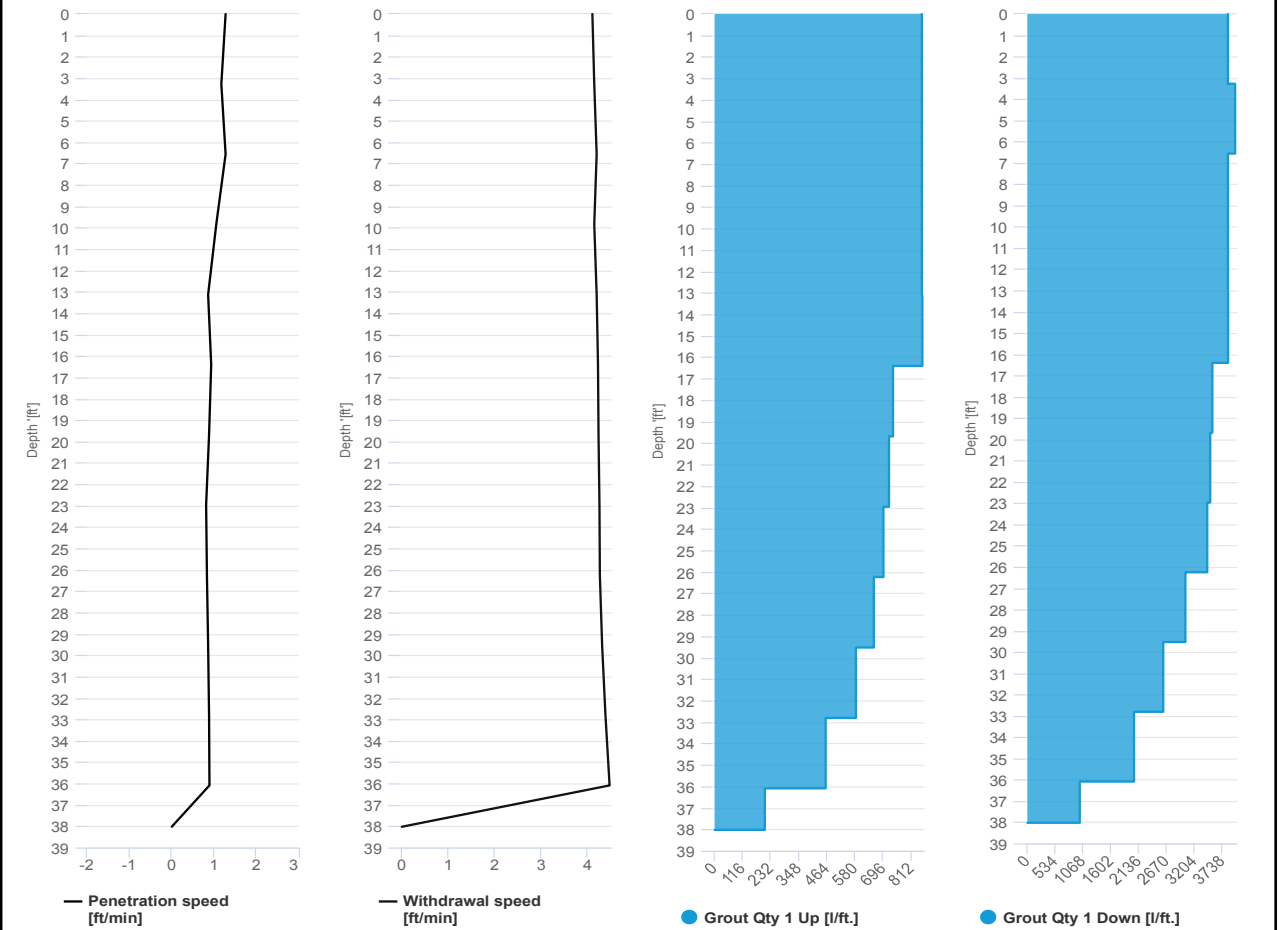

SCM Report



Project name: Douglass Street BCG ISS Element name: c523b
 Project number

Start date: 05/03/2024

Drilling rig: BG36H_5717

Details		Start time: 01:44 PM	
Max. depth: 38.02 ft.		End Date: 05/03/2024	
Volume/m 1: 18.36 ft³		End time: 02:06 PM	
		Production duration: 00:22:08	
		Final depth time: 01:58 PM	
		Total suspension quantity: 214.748 ft³	

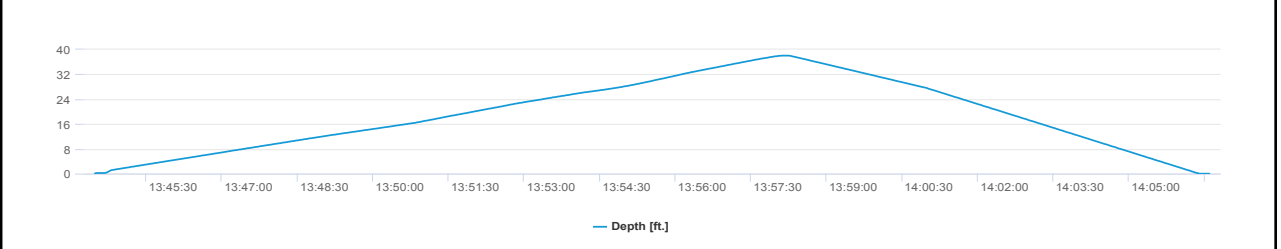
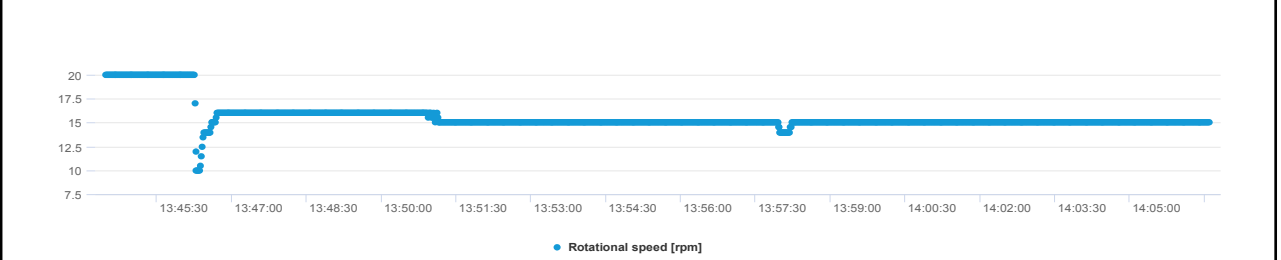
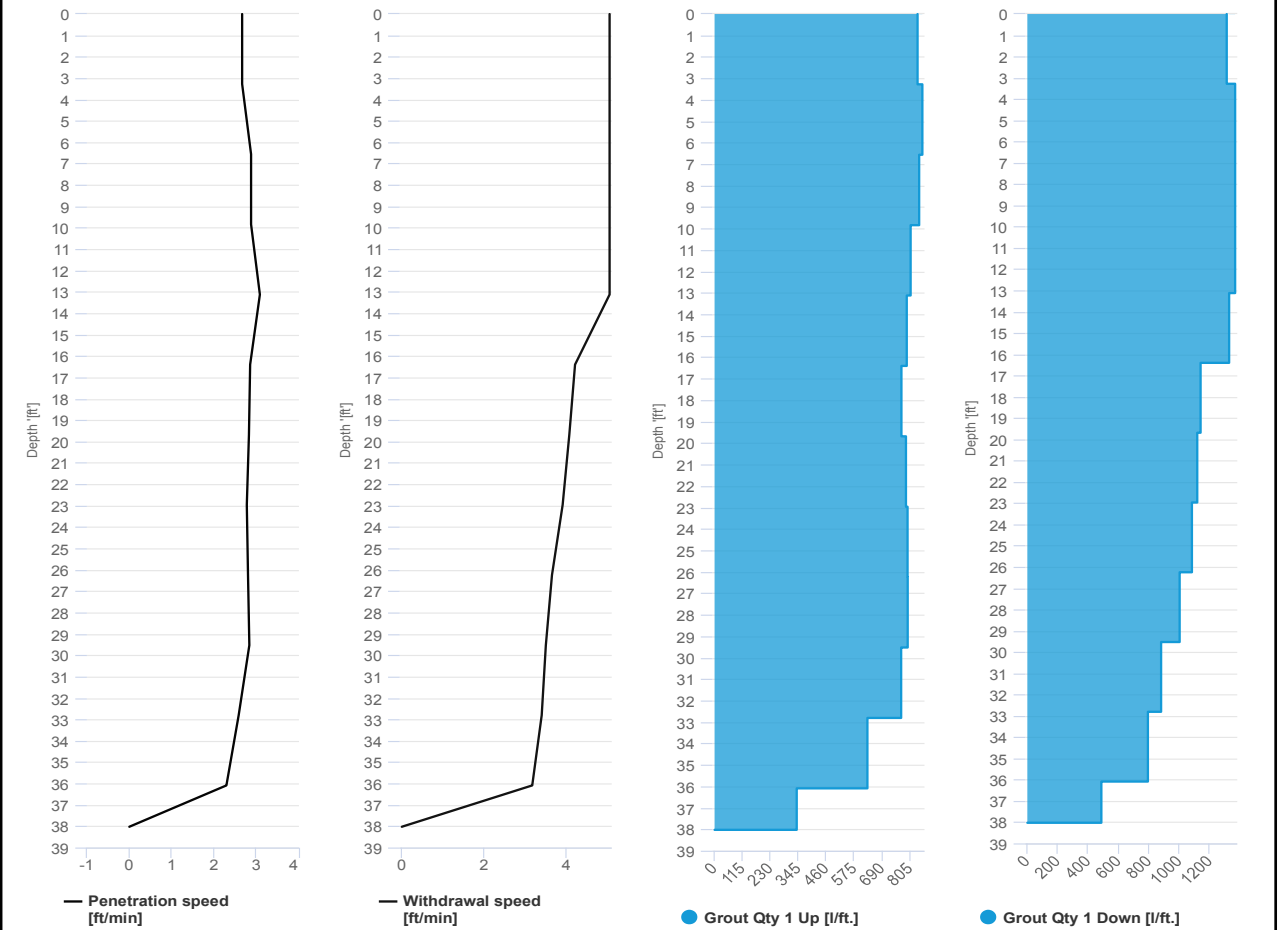

SCM Report



Project name: Douglass Street BCG ISS Element name: c540a
 Project number

Start date: 05/03/2024

Drilling rig: BG36H_5717

Details		Start time	
Max. depth	38 ft.	11:44 AM	
Volume/m 1	40.61 ft ³	End Date	05/03/2024
		End time	12:29 PM
		Production duration	00:45:16
		Final depth time	12:19 PM
		Total suspension quantity	472.263 ft ³

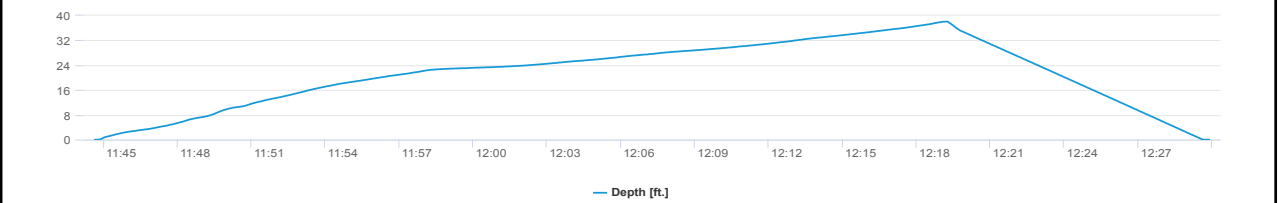
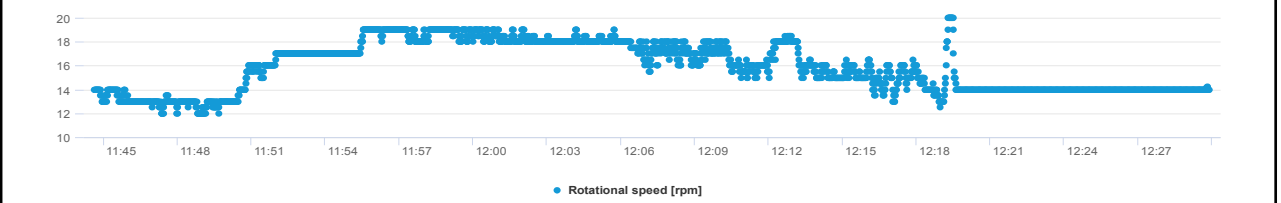
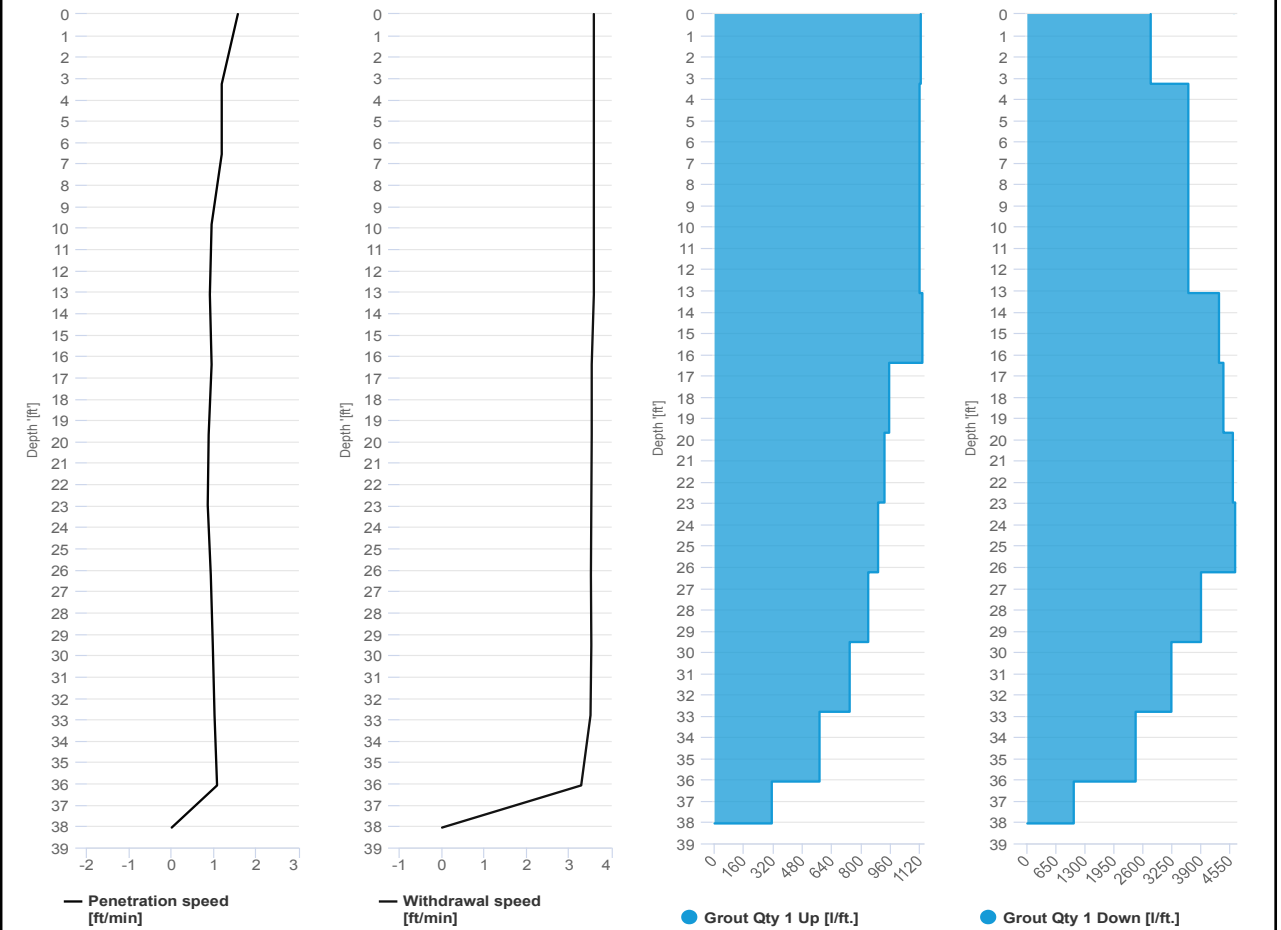

SCM Report



Project name: Douglass Street BCG ISS Element name: c540b
 Project number

Start date: 05/03/2024

Drilling rig: BG36H_5717

Details		Start time: 12:30 PM	
Max. depth: 38.02 ft.		End Date: 05/03/2024	
Volume/m 1: 17.3 ft³		End time: 12:53 PM	
		Production duration: 00:23:10	
		Final depth time: 12:44 PM	
		Total suspension quantity: 198.892 ft³	

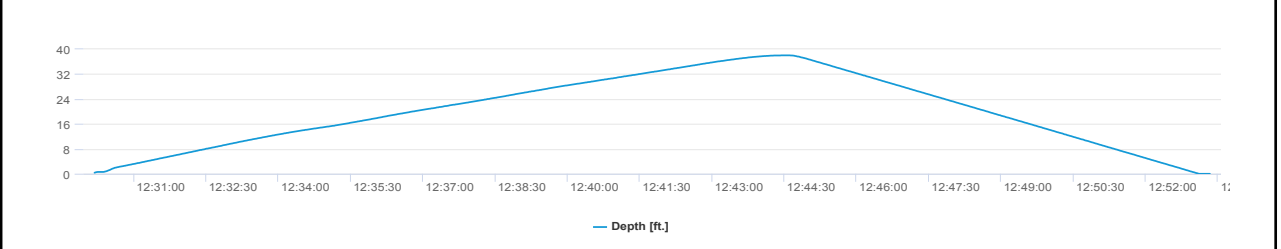
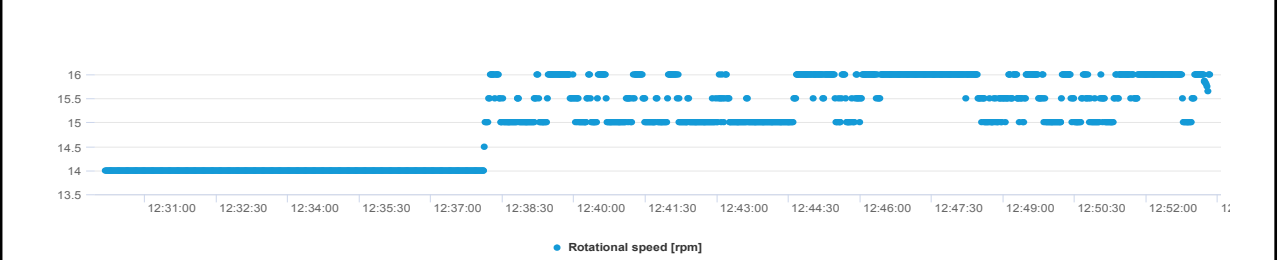
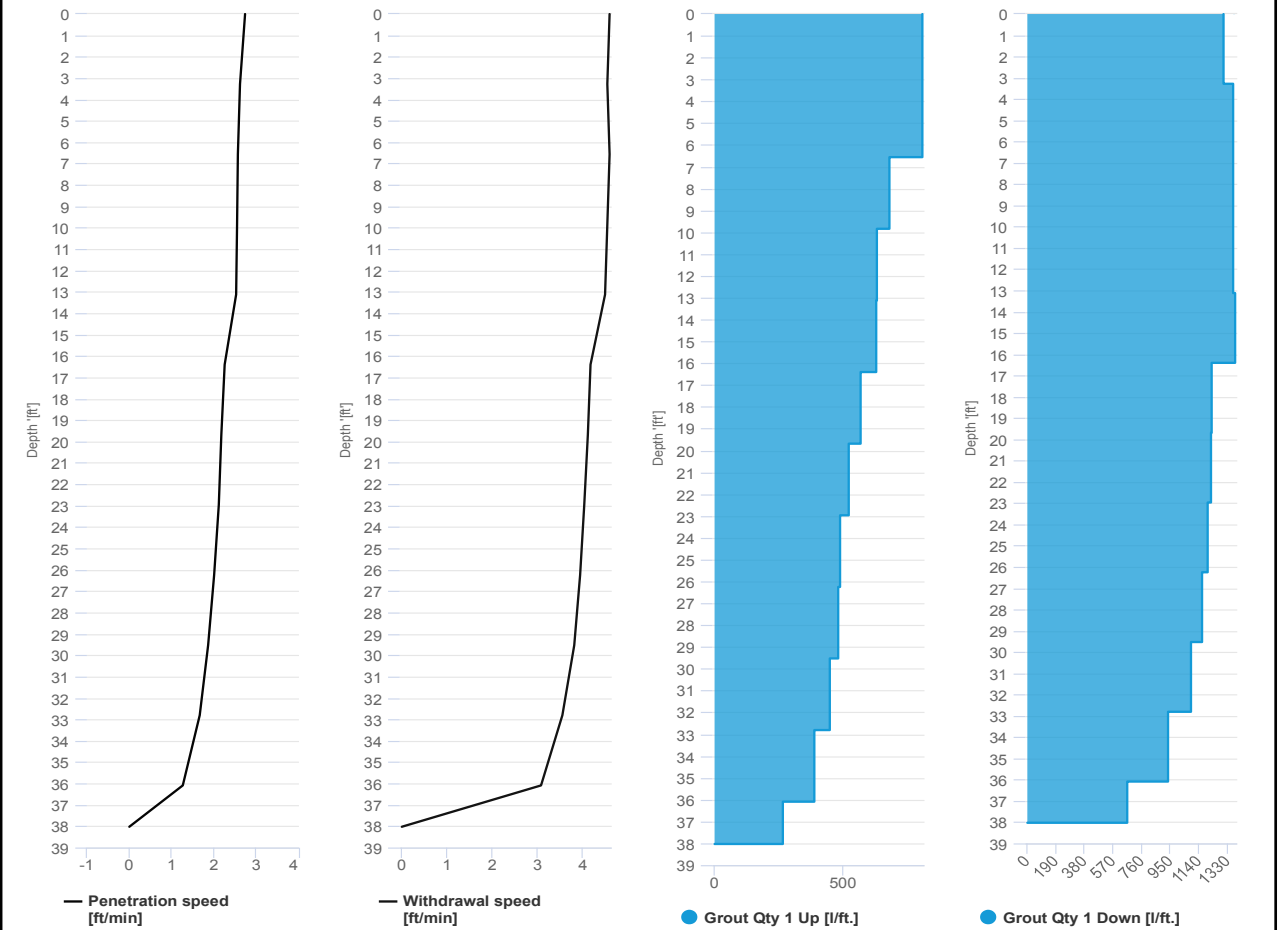

SCM Report



Project name: Douglass Street BCG ISS Element name: c557a
 Project number

Start date: 05/03/2024

Drilling rig: BG36H_5717

Details		Start time	
Max. depth	38 ft.	10:25 AM	
Volume/m 1	38.84 ft³	End Date	05/03/2024
		End time	11:09 AM
		Production duration	00:43:53
		Final depth time	10:58 AM
		Total suspension quantity	449.2 ft³

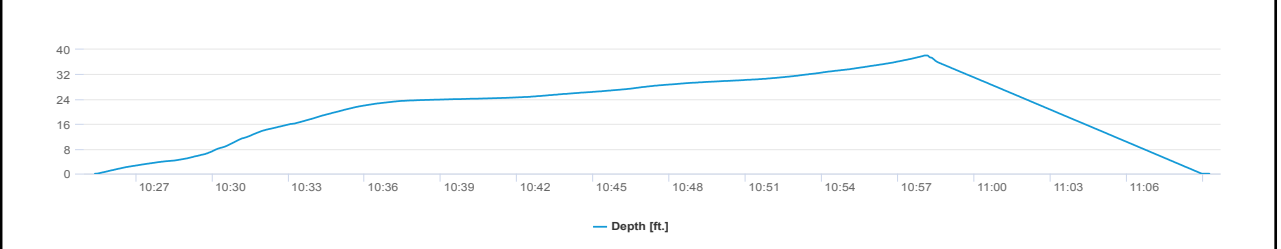
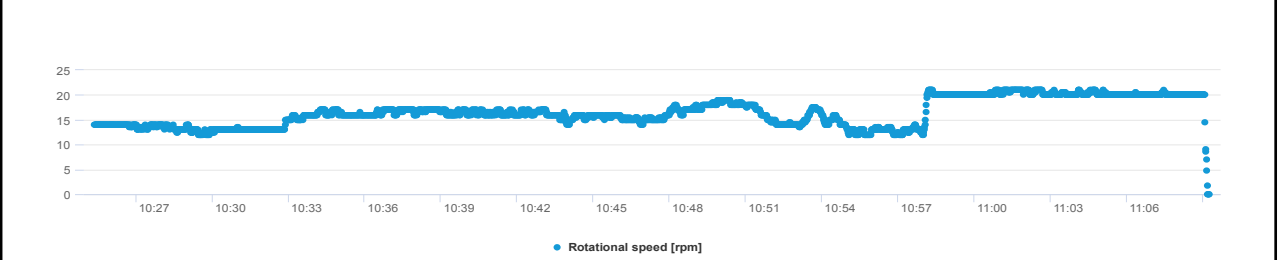
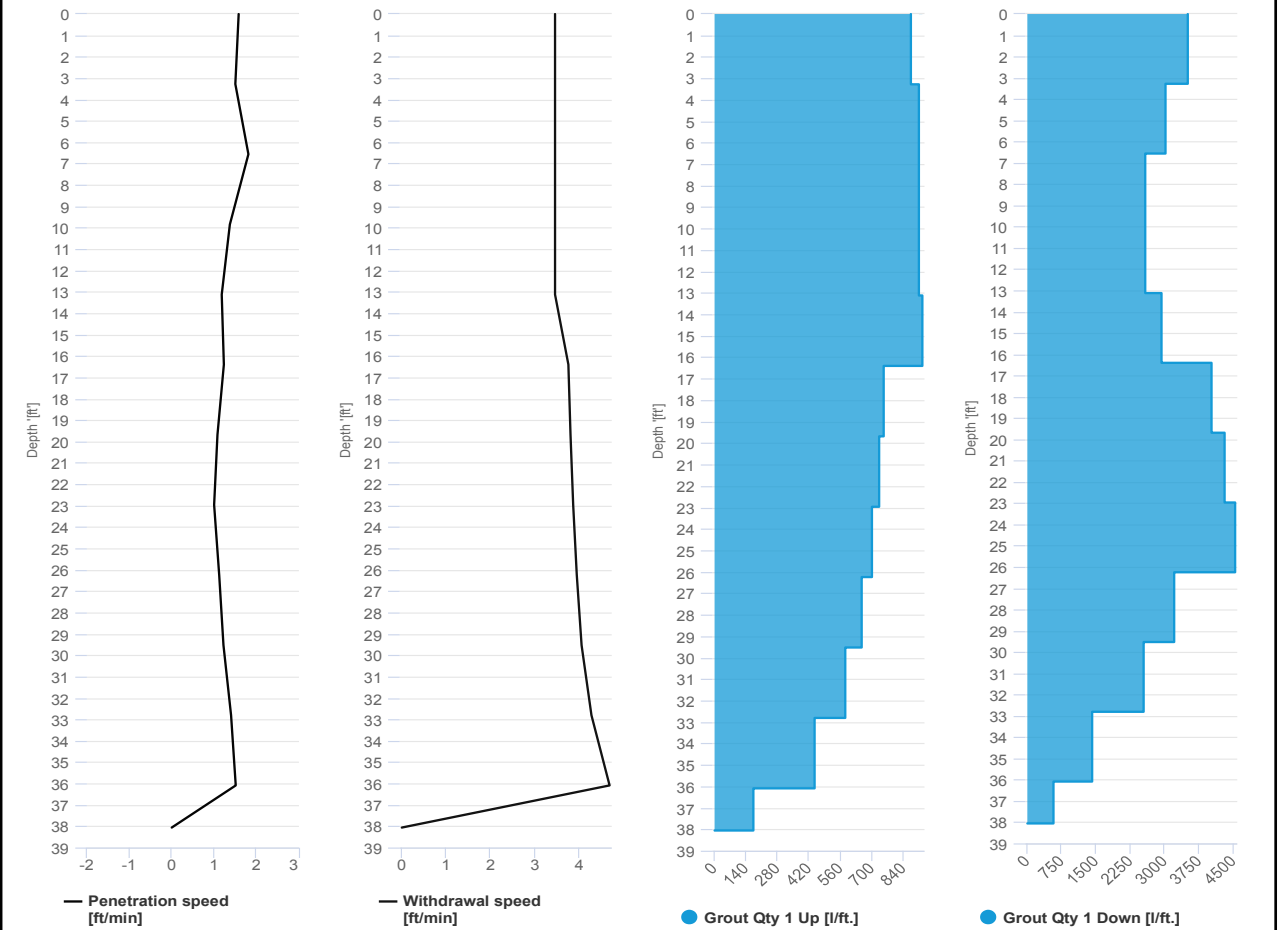

SCM Report



Project name: Douglass Street BCG ISS Element name: c557b
 Project number

Start date: 05/03/2024

Drilling rig: BG36H_5717

Details		Start time	11:09 AM
Max. depth	38.02 ft.	End Date	05/03/2024
Volume/m 1	13.41 ft ³	End time	11:31 AM
		Production duration	00:21:41
		Final depth time	11:21 AM_
		Total suspension quantity	153.548 ft ³

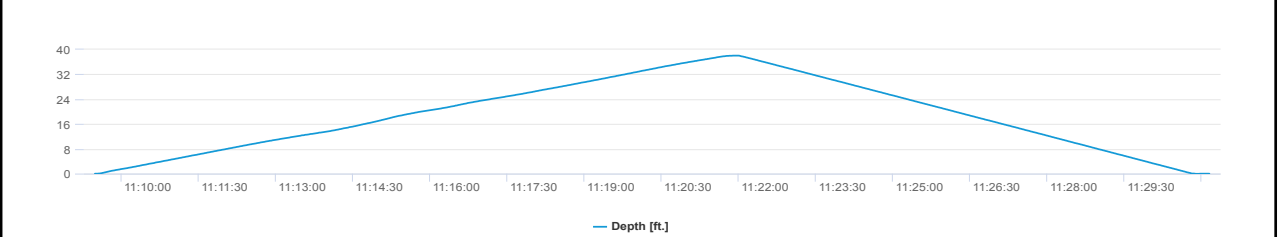
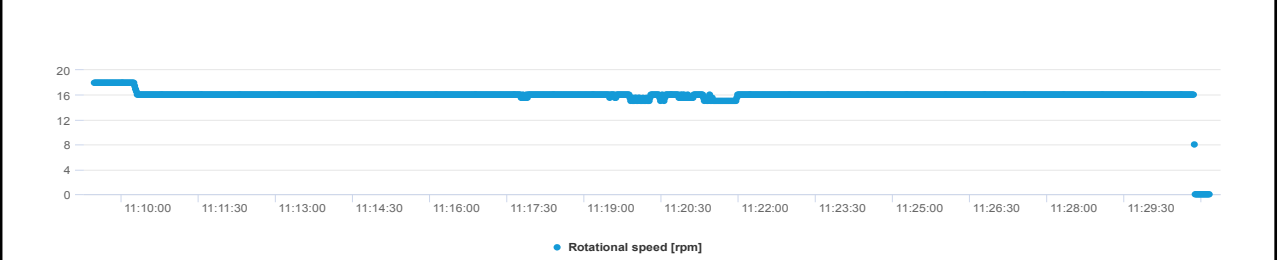
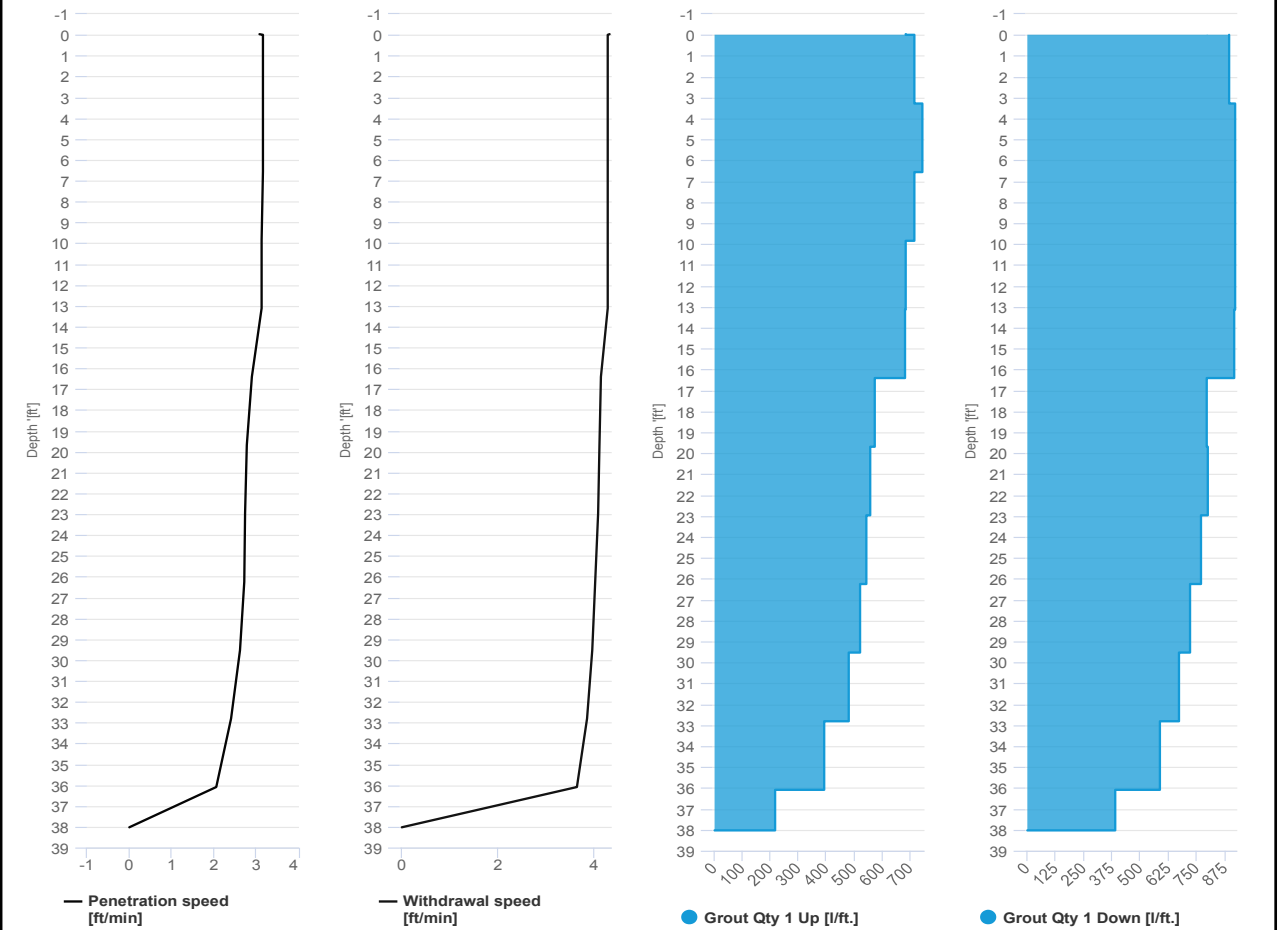

SCM Report



Project name: Douglass Street BCG ISS Element name: c574a
 Project number

Start date: 05/03/2024

Drilling rig: BG36H_5717

Details		Start time	
Max. depth	38.02 ft.	09:02 AM	
Volume/m 1	40.25 ft ³	End Date	05/03/2024
		End time	09:55 AM
		Production duration	00:53:38
		Final depth time	09:45 AM
		Total suspension quantity	468.414 ft ³

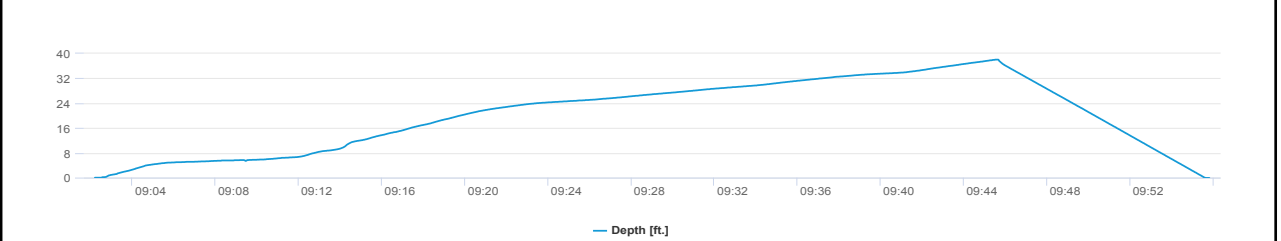
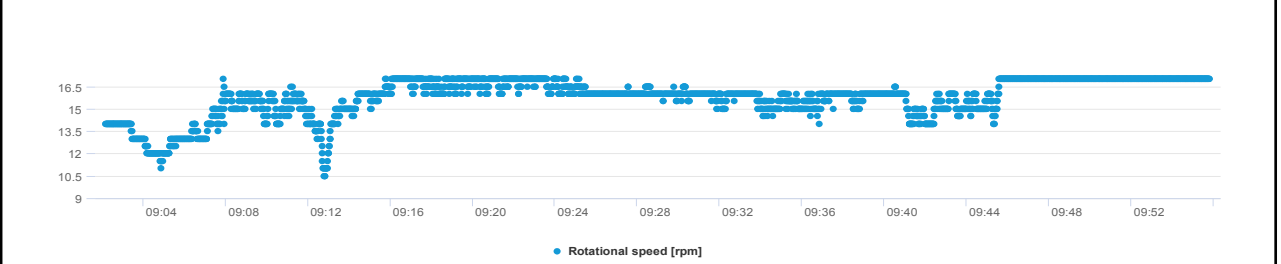
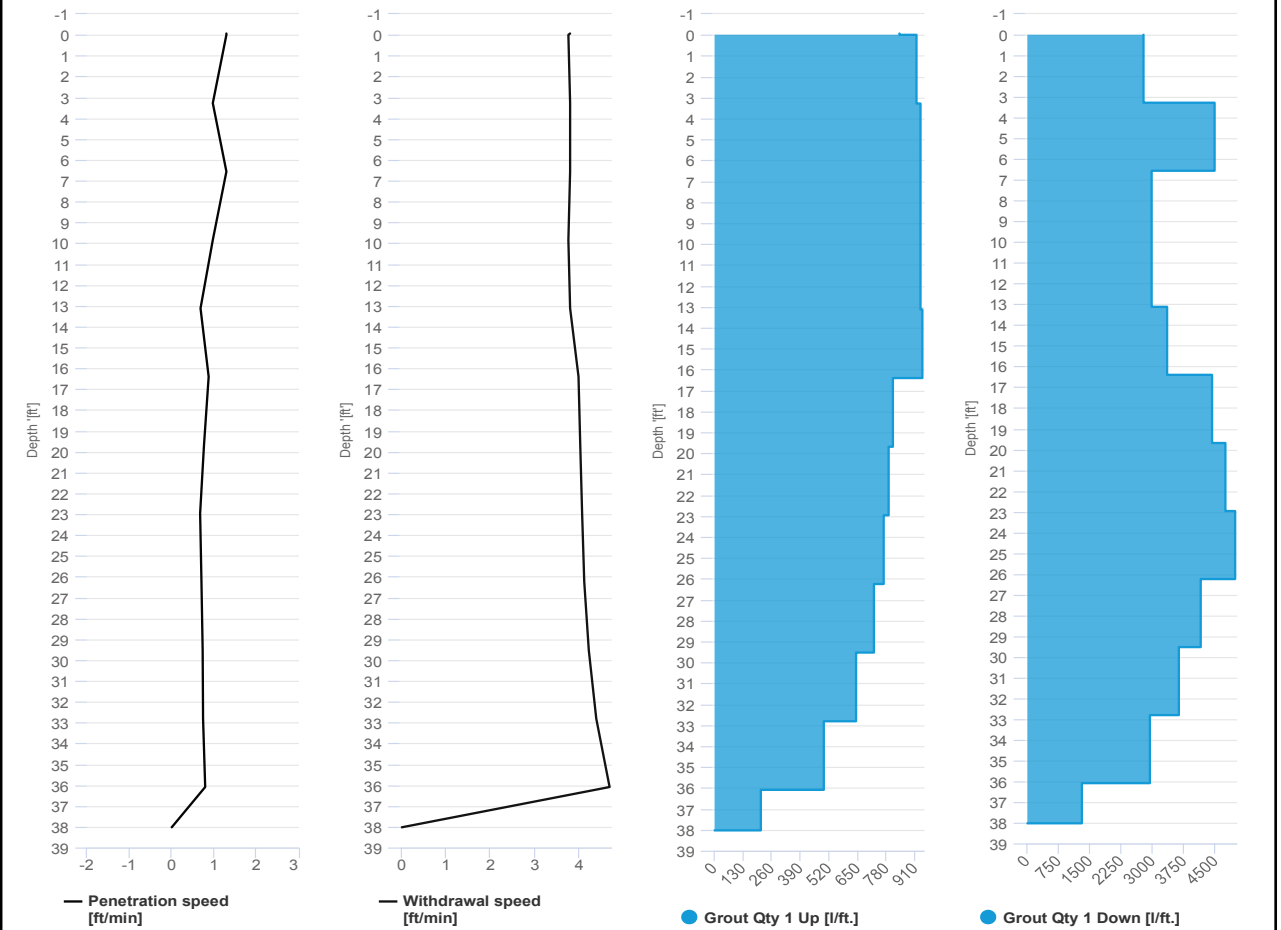

SCM Report



Project name: Douglass Street BCG ISS Element name: c574b
 Project number

Start date: 05/03/2024

Drilling rig: BG36H_5717

Details		Start time	
Max. depth	38.02 ft.	09:56 AM	
Volume/m 1	14.83 ft³	End Date	05/03/2024
		End time	10:18 AM
		Production duration	00:21:28
		Final depth time	10:08 AM_
		Total suspension quantity	171.452 ft³

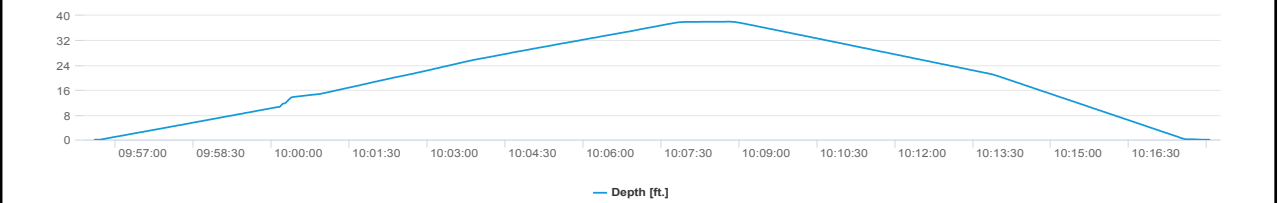
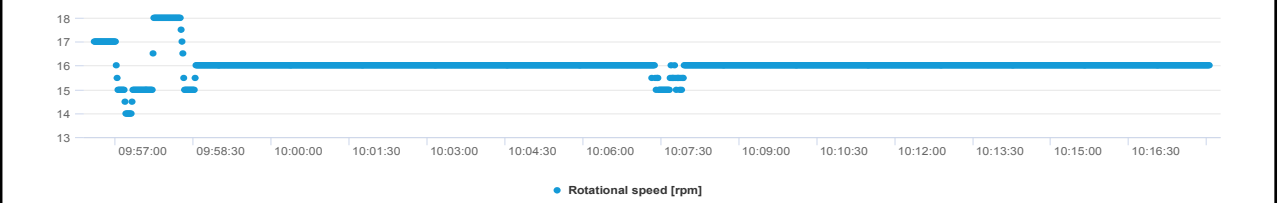
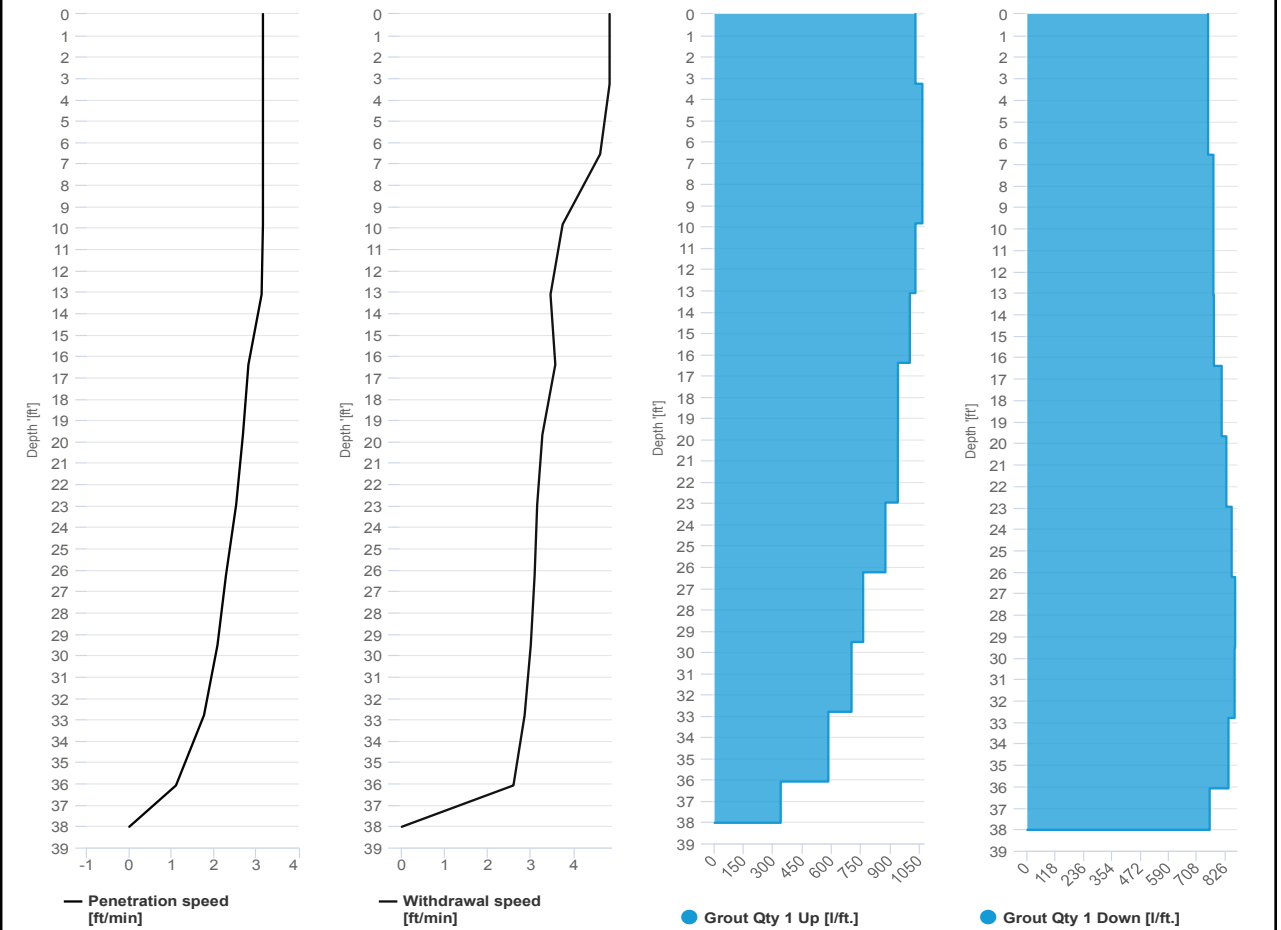



IMPACT ENVIRONMENTAL

welcome to solid ground...

170 Keyland Court | Bohemia | NY | 11716 | 631.269.8800

www.impactenvironmental.com

UPWIND CAMP READINGS

251 DOUGLASS STREET, BROOKLYN, NY

Instrument Name	DustTrak II
Model Number	8530
Serial Number	8530224601
Firmware Version	3.1
Calibration Date	11/9/2022
Test Name	MANUAL_012
Test Start Time	7:00:07 AM
Test Start Date	5/3/2024
Test Length [D:H:M]	0:11:48
Test Interval [M:S]	1:00
Mass Average [mg/m3]	0.018
Mass Minimum [mg/m3]	0.01
Mass Maximum [mg/m3]	0.086
Mass TWA [mg/m3]	0.02
Photometric User Cal	1
Flow User Cal	0
Errors	
Number of Samples	708

Elapsed Time [s]	Mass [mg/m3]	Alarms	Errors
7:01	0.029		
7:02	0.026		
7:03	0.02		
7:04	0.019		
7:05	0.019		
7:06	0.019		
7:07	0.02		
7:08	0.02		
7:09	0.02		
7:10	0.02		
7:11	0.02		
7:12	0.02		
7:13	0.02		
7:14	0.02		
7:15	0.02		
7:16	0.02		
7:17	0.02		
7:18	0.02		
7:19	0.021		
7:20	0.02		
7:21	0.021		
7:22	0.021		
7:23	0.02		
7:24	0.02		

7:25	0.02
7:26	0.021
7:27	0.02
7:28	0.023
7:29	0.02
7:30	0.021
7:31	0.02
7:32	0.02
7:33	0.021
7:34	0.021
7:35	0.02
7:36	0.02
7:37	0.02
7:38	0.02
7:39	0.02
7:40	0.021
7:41	0.021
7:42	0.027
7:43	0.029
7:44	0.034
7:45	0.026
7:46	0.019
7:47	0.02
7:48	0.019
7:49	0.019
7:50	0.02
7:51	0.02
7:52	0.02
7:53	0.021
7:54	0.02
7:55	0.02
7:56	0.02
7:57	0.021
7:58	0.02
7:59	0.021
8:00	0.022
8:01	0.022
8:02	0.022
8:03	0.023
8:04	0.023
8:05	0.023
8:06	0.023
8:07	0.022
8:08	0.022

8:09	0.022
8:10	0.022
8:11	0.022
8:12	0.023
8:13	0.021
8:14	0.022
8:15	0.022
8:16	0.022
8:17	0.021
8:18	0.022
8:19	0.022
8:20	0.022
8:21	0.022
8:22	0.022
8:23	0.022
8:24	0.022
8:25	0.022
8:26	0.023
8:27	0.024
8:28	0.029
8:29	0.025
8:30	0.025
8:31	0.023
8:32	0.022
8:33	0.022
8:34	0.023
8:35	0.021
8:36	0.021
8:37	0.024
8:38	0.022
8:39	0.021
8:40	0.024
8:41	0.026
8:42	0.026
8:43	0.024
8:44	0.023
8:45	0.023
8:46	0.024
8:47	0.02
8:48	0.021
8:49	0.021
8:50	0.021
8:51	0.026
8:52	0.023

8:53	0.021
8:54	0.019
8:55	0.019
8:56	0.02
8:57	0.02
8:58	0.027
8:59	0.021
9:00	0.018
9:01	0.021
9:02	0.018
9:03	0.019
9:04	0.019
9:05	0.021
9:06	0.019
9:07	0.027
9:08	0.028
9:09	0.021
9:10	0.021
9:11	0.021
9:12	0.024
9:13	0.021
9:14	0.019
9:15	0.021
9:16	0.025
9:17	0.023
9:18	0.023
9:19	0.027
9:20	0.028
9:21	0.025
9:22	0.025
9:23	0.024
9:24	0.027
9:25	0.028
9:26	0.025
9:27	0.025
9:28	0.025
9:29	0.026
9:30	0.024
9:31	0.022
9:32	0.021
9:33	0.019
9:34	0.021
9:35	0.022
9:36	0.027

9:37	0.023
9:38	0.021
9:39	0.025
9:40	0.02
9:41	0.019
9:42	0.021
9:43	0.025
9:44	0.029
9:45	0.051
9:46	0.032
9:47	0.034
9:48	0.025
9:49	0.019
9:50	0.018
9:51	0.018
9:52	0.018
9:53	0.018
9:54	0.019
9:55	0.023
9:56	0.022
9:57	0.021
9:58	0.019
9:59	0.021
10:00	0.023
10:01	0.023
10:02	0.021
10:03	0.021
10:04	0.023
10:05	0.024
10:06	0.023
10:07	0.022
10:08	0.023
10:09	0.022
10:10	0.021
10:11	0.02
10:12	0.022
10:13	0.023
10:14	0.023
10:15	0.022
10:16	0.022
10:17	0.022
10:18	0.02
10:19	0.019
10:20	0.02

10:21	0.02
10:22	0.026
10:23	0.03
10:24	0.027
10:25	0.025
10:26	0.024
10:27	0.022
10:28	0.021
10:29	0.021
10:30	0.021
10:31	0.02
10:32	0.017
10:33	0.021
10:34	0.023
10:35	0.024
10:36	0.027
10:37	0.035
10:38	0.036
10:39	0.035
10:40	0.048
10:41	0.02
10:42	0.032
10:43	0.03
10:44	0.031
10:45	0.041
10:46	0.067
10:47	0.036
10:48	0.044
10:49	0.045
10:50	0.03
10:51	0.051
10:52	0.072
10:53	0.028
10:54	0.031
10:55	0.025
10:56	0.026
10:57	0.023
10:58	0.024
10:59	0.025
11:00	0.022
11:01	0.028
11:02	0.032
11:03	0.045
11:04	0.042

11:05	0.021
11:06	0.024
11:07	0.018
11:08	0.017
11:09	0.021
11:10	0.017
11:11	0.017
11:12	0.018
11:13	0.018
11:14	0.02
11:15	0.02
11:16	0.018
11:17	0.02
11:18	0.019
11:19	0.018
11:20	0.024
11:21	0.023
11:22	0.018
11:23	0.017
11:24	0.015
11:25	0.014
11:26	0.015
11:27	0.015
11:28	0.015
11:29	0.013
11:30	0.019
11:31	0.018
11:32	0.015
11:33	0.014
11:34	0.017
11:35	0.062
11:36	0.022
11:37	0.017
11:38	0.021
11:39	0.035
11:40	0.018
11:41	0.022
11:42	0.02
11:43	0.031
11:44	0.024
11:45	0.016
11:46	0.016
11:47	0.015
11:48	0.013

11:49	0.015
11:50	0.014
11:51	0.016
11:52	0.022
11:53	0.028
11:54	0.019
11:55	0.018
11:56	0.014
11:57	0.015
11:58	0.016
11:59	0.017
12:00	0.016
12:01	0.019
12:02	0.015
12:03	0.016
12:04	0.018
12:05	0.019
12:06	0.023
12:07	0.018
12:08	0.074
12:09	0.027
12:10	0.02
12:11	0.02
12:12	0.02
12:13	0.015
12:14	0.014
12:15	0.017
12:16	0.014
12:17	0.015
12:18	0.016
12:19	0.017
12:20	0.019
12:21	0.015
12:22	0.015
12:23	0.014
12:24	0.017
12:25	0.016
12:26	0.017
12:27	0.016
12:28	0.014
12:29	0.013
12:30	0.014
12:31	0.015
12:32	0.014

12:33	0.013
12:34	0.014
12:35	0.017
12:36	0.018
12:37	0.013
12:38	0.013
12:39	0.013
12:40	0.014
12:41	0.013
12:42	0.013
12:43	0.013
12:44	0.013
12:45	0.012
12:46	0.013
12:47	0.018
12:48	0.019
12:49	0.017
12:50	0.013
12:51	0.016
12:52	0.013
12:53	0.013
12:54	0.015
12:55	0.019
12:56	0.013
12:57	0.013
12:58	0.014
12:59	0.03
13:00	0.017
13:01	0.016
13:02	0.017
13:03	0.017
13:04	0.014
13:05	0.014
13:06	0.013
13:07	0.014
13:08	0.019
13:09	0.019
13:10	0.016
13:11	0.011
13:12	0.017
13:13	0.013
13:14	0.01
13:15	0.014
13:16	0.013

13:17	0.015
13:18	0.015
13:19	0.016
13:20	0.019
13:21	0.014
13:22	0.014
13:23	0.011
13:24	0.012
13:25	0.014
13:26	0.018
13:27	0.017
13:28	0.015
13:29	0.012
13:30	0.012
13:31	0.011
13:32	0.012
13:33	0.015
13:34	0.014
13:35	0.015
13:36	0.012
13:37	0.012
13:38	0.012
13:39	0.011
13:40	0.012
13:41	0.016
13:42	0.013
13:43	0.011
13:44	0.011
13:45	0.012
13:46	0.013
13:47	0.012
13:48	0.016
13:49	0.012
13:50	0.012
13:51	0.086
13:52	0.023
13:53	0.011
13:54	0.011
13:55	0.011
13:56	0.012
13:57	0.023
13:58	0.025
13:59	0.011
14:00	0.01

14:01	0.011
14:02	0.018
14:03	0.012
14:04	0.012
14:05	0.011
14:06	0.012
14:07	0.039
14:08	0.015
14:09	0.019
14:10	0.02
14:11	0.012
14:12	0.012
14:13	0.011
14:14	0.012
14:15	0.015
14:16	0.011
14:17	0.012
14:18	0.013
14:19	0.011
14:20	0.011
14:21	0.016
14:22	0.016
14:23	0.013
14:24	0.011
14:25	0.016
14:26	0.016
14:27	0.018
14:28	0.018
14:29	0.01
14:30	0.01
14:31	0.014
14:32	0.011
14:33	0.012
14:34	0.012
14:35	0.012
14:36	0.016
14:37	0.023
14:38	0.026
14:39	0.011
14:40	0.011
14:41	0.011
14:42	0.068
14:43	0.01
14:44	0.01

14:45	0.015
14:46	0.012
14:47	0.013
14:48	0.012
14:49	0.019
14:50	0.013
14:51	0.017
14:52	0.015
14:53	0.025
14:54	0.025
14:55	0.025
14:56	0.018
14:57	0.021
14:58	0.013
14:59	0.012
15:00	0.011
15:01	0.013
15:02	0.012
15:03	0.013
15:04	0.011
15:05	0.014
15:06	0.014
15:07	0.015
15:08	0.012
15:09	0.012
15:10	0.018
15:11	0.022
15:12	0.024
15:13	0.016
15:14	0.012
15:15	0.012
15:16	0.012
15:17	0.013
15:18	0.014
15:19	0.013
15:20	0.012
15:21	0.022
15:22	0.017
15:23	0.013
15:24	0.015
15:25	0.011
15:26	0.013
15:27	0.012
15:28	0.011

15:29	0.011
15:30	0.011
15:31	0.012
15:32	0.012
15:33	0.011
15:34	0.019
15:35	0.012
15:36	0.011
15:37	0.016
15:38	0.012
15:39	0.012
15:40	0.013
15:41	0.011
15:42	0.011
15:43	0.012
15:44	0.012
15:45	0.012
15:46	0.011
15:47	0.014
15:48	0.012
15:49	0.011
15:50	0.011
15:51	0.011
15:52	0.015
15:53	0.011
15:54	0.011
15:55	0.016
15:56	0.013
15:57	0.011
15:58	0.013
15:59	0.03
16:00	0.019
16:01	0.016
16:02	0.013
16:03	0.012
16:04	0.013
16:05	0.014
16:06	0.019
16:07	0.019
16:08	0.012
16:09	0.011
16:10	0.012
16:11	0.011
16:12	0.011

16:13	0.014
16:14	0.013
16:15	0.015
16:16	0.016
16:17	0.018
16:18	0.013
16:19	0.014
16:20	0.014
16:21	0.013
16:22	0.014
16:23	0.013
16:24	0.014
16:25	0.014
16:26	0.018
16:27	0.012
16:28	0.018
16:29	0.014
16:30	0.011
16:31	0.012
16:32	0.011
16:33	0.011
16:34	0.011
16:35	0.011
16:36	0.01
16:37	0.01
16:38	0.012
16:39	0.01
16:40	0.012
16:41	0.011
16:42	0.01
16:43	0.029
16:44	0.011
16:45	0.011
16:46	0.012
16:47	0.011
16:48	0.011
16:49	0.012
16:50	0.011
16:51	0.013
16:52	0.011
16:53	0.011
16:54	0.011
16:55	0.01
16:56	0.01

16:57	0.01
16:58	0.01
16:59	0.011
17:00	0.01
17:01	0.01
17:02	0.01
17:03	0.01
17:04	0.01
17:05	0.01
17:06	0.011
17:07	0.011
17:08	0.011
17:09	0.011
17:10	0.011
17:11	0.012
17:12	0.013
17:13	0.012
17:14	0.012
17:15	0.012
17:16	0.011
17:17	0.012
17:18	0.012
17:19	0.012
17:20	0.012
17:21	0.011
17:22	0.016
17:23	0.011
17:24	0.011
17:25	0.011
17:26	0.011
17:27	0.01
17:28	0.011
17:29	0.011
17:30	0.011
17:31	0.011
17:32	0.011
17:33	0.011
17:34	0.012
17:35	0.012
17:36	0.013
17:37	0.012
17:38	0.012
17:39	0.011
17:40	0.012

17:41	0.012
17:42	0.013
17:43	0.013
17:44	0.012
17:45	0.012
17:46	0.012
17:47	0.012
17:48	0.013
17:49	0.012
17:50	0.014
17:51	0.012
17:52	0.012
17:53	0.012
17:54	0.012
17:55	0.012
17:56	0.012
17:57	0.012
17:58	0.012
17:59	0.012
18:00	0.013
18:01	0.013
18:02	0.013
18:03	0.014
18:04	0.014
18:05	0.015
18:06	0.016
18:07	0.015
18:08	0.013
18:09	0.013
18:10	0.013
18:11	0.013
18:12	0.013
18:13	0.015
18:14	0.014
18:15	0.013
18:16	0.013
18:17	0.013
18:18	0.013
18:19	0.014
18:20	0.014
18:21	0.017
18:22	0.019
18:23	0.017
18:24	0.014

18:25	0.014
18:26	0.013
18:27	0.014
18:28	0.014
18:29	0.015
18:30	0.014
18:31	0.016
18:32	0.017
18:33	0.015
18:34	0.015
18:35	0.017
18:36	0.016
18:37	0.014
18:38	0.015
18:39	0.017
18:40	0.016
18:41	0.016
18:42	0.017
18:43	0.016
18:44	0.016
18:45	0.015
18:46	0.015
18:47	0.014
18:48	0.015

Device Serial No	Log Time	Log Type	Sensor 1 Type	Sensor 1 Serial Number	Sensor 1 Status	Sensor 1 Gas Reading
592-601274	5/3/2024 6:46	CONFIG	PID	SC23030921B3		
592-601274	5/3/2024 6:47	Readings	PID	SC23030921B3	Normal	0
592-601274	5/3/2024 6:48	Readings	PID	SC23030921B3	Normal	0
592-601274	5/3/2024 6:49	Readings	PID	SC23030921B3	Normal	0
592-601274	5/3/2024 6:50	Readings	PID	SC23030921B3	Normal	0
592-601274	5/3/2024 6:51	Readings	PID	SC23030921B3	Normal	0
592-601274	5/3/2024 6:52	Readings	PID	SC23030921B3	Normal	0
592-601274	5/3/2024 6:53	Readings	PID	SC23030921B3	Normal	0
592-601274	5/3/2024 6:54	Readings	PID	SC23030921B3	Normal	0
592-601274	5/3/2024 6:55	Readings	PID	SC23030921B3	Normal	0
592-601274	5/3/2024 6:56	Readings	PID	SC23030921B3	Normal	0
592-601274	5/3/2024 6:57	Readings	PID	SC23030921B3	Normal	0
592-601274	5/3/2024 6:58	Readings	PID	SC23030921B3	Normal	0
592-601274	5/3/2024 6:59	Readings	PID	SC23030921B3	Normal	0
592-601274	5/3/2024 7:00	Readings	PID	SC23030921B3	Normal	0
592-601274	5/3/2024 7:01	Readings	PID	SC23030921B3	Normal	0
592-601274	5/3/2024 7:02	Readings	PID	SC23030921B3	Normal	0
592-601274	5/3/2024 7:03	Readings	PID	SC23030921B3	Normal	0
592-601274	5/3/2024 7:04	Readings	PID	SC23030921B3	Normal	0
592-601274	5/3/2024 7:05	Readings	PID	SC23030921B3	Normal	0
592-601274	5/3/2024 7:06	Readings	PID	SC23030921B3	Normal	0
592-601274	5/3/2024 7:07	Readings	PID	SC23030921B3	Normal	0
592-601274	5/3/2024 7:08	Readings	PID	SC23030921B3	Normal	0
592-601274	5/3/2024 7:09	Readings	PID	SC23030921B3	Normal	0
592-601274	5/3/2024 7:10	Readings	PID	SC23030921B3	Normal	0
592-601274	5/3/2024 7:11	Readings	PID	SC23030921B3	Normal	0
592-601274	5/3/2024 7:12	Readings	PID	SC23030921B3	Normal	0
592-601274	5/3/2024 7:13	Readings	PID	SC23030921B3	Normal	0
592-601274	5/3/2024 7:14	Readings	PID	SC23030921B3	Normal	0
592-601274	5/3/2024 7:15	Readings	PID	SC23030921B3	Normal	0
592-601274	5/3/2024 7:16	Readings	PID	SC23030921B3	Normal	0
592-601274	5/3/2024 7:17	Readings	PID	SC23030921B3	Normal	0

592-601274	5/3/2024 7:18 Readings	PID	SC23030921B3	Normal	0
592-601274	5/3/2024 7:19 Readings	PID	SC23030921B3	Normal	0
592-601274	5/3/2024 7:20 Readings	PID	SC23030921B3	Normal	0
592-601274	5/3/2024 7:21 Readings	PID	SC23030921B3	Normal	0
592-601274	5/3/2024 7:22 Readings	PID	SC23030921B3	Normal	0
592-601274	5/3/2024 7:23 Readings	PID	SC23030921B3	Normal	0
592-601274	5/3/2024 7:24 Readings	PID	SC23030921B3	Normal	0
592-601274	5/3/2024 7:25 Readings	PID	SC23030921B3	Normal	0
592-601274	5/3/2024 7:26 Readings	PID	SC23030921B3	Normal	0
592-601274	5/3/2024 7:27 Readings	PID	SC23030921B3	Normal	0
592-601274	5/3/2024 7:28 Readings	PID	SC23030921B3	Normal	0
592-601274	5/3/2024 7:29 Readings	PID	SC23030921B3	Normal	0
592-601274	5/3/2024 7:30 Readings	PID	SC23030921B3	Normal	0
592-601274	5/3/2024 7:31 Readings	PID	SC23030921B3	Normal	0
592-601274	5/3/2024 7:32 Readings	PID	SC23030921B3	Normal	0
592-601274	5/3/2024 7:33 Readings	PID	SC23030921B3	Normal	0
592-601274	5/3/2024 7:34 Readings	PID	SC23030921B3	Normal	0
592-601274	5/3/2024 7:35 Readings	PID	SC23030921B3	Normal	0
592-601274	5/3/2024 7:36 Readings	PID	SC23030921B3	Normal	0
592-601274	5/3/2024 7:37 Readings	PID	SC23030921B3	Normal	0
592-601274	5/3/2024 7:38 Readings	PID	SC23030921B3	Normal	0
592-601274	5/3/2024 7:39 Readings	PID	SC23030921B3	Normal	0
592-601274	5/3/2024 7:40 Readings	PID	SC23030921B3	Normal	0
592-601274	5/3/2024 7:41 Readings	PID	SC23030921B3	Normal	0
592-601274	5/3/2024 7:42 Readings	PID	SC23030921B3	Normal	0
592-601274	5/3/2024 7:43 Readings	PID	SC23030921B3	Normal	0
592-601274	5/3/2024 7:44 Readings	PID	SC23030921B3	Normal	0
592-601274	5/3/2024 7:45 Readings	PID	SC23030921B3	Normal	0
592-601274	5/3/2024 7:46 Readings	PID	SC23030921B3	Normal	0
592-601274	5/3/2024 7:47 Readings	PID	SC23030921B3	Normal	0
592-601274	5/3/2024 7:48 Readings	PID	SC23030921B3	Normal	0
592-601274	5/3/2024 7:49 Readings	PID	SC23030921B3	Normal	0
592-601274	5/3/2024 7:50 Readings	PID	SC23030921B3	Normal	0

592-601274	5/3/2024 18:51 Readings	PID	SC23030921B3	Normal	0
592-601274	5/3/2024 18:52 Readings	PID	SC23030921B3	Normal	0
592-601274	5/3/2024 18:53 Readings	PID	SC23030921B3	Normal	0
592-601274	5/3/2024 18:54 Readings	PID	SC23030921B3	Normal	0
592-601274	5/3/2024 18:55 Readings	PID	SC23030921B3	Normal	0

DOWNWIND CAMP READINGS

251 DOUGLASS STREET, BROOKLYN, NY



Instrument Name	DustTrak DRX
Model Number	8533
Serial Number	8533181205
Firmware Version	3.1
Calibration Date	5/31/2023
Test Name	MANUAL_012
Test Start Time	6:52:39 AM
Test Start Date	5/3/2024
Test Length [D:H:M]	0:12:04
Test Interval [M:S]	1:00
PM1 Average [mg/m3]	0.01
PM1 Minimum [mg/m3]	0.005
PM1 Maximum [mg/m3]	0.047
PM1 TWA [mg/m3]	0.01
Photometric User Cal	1
Size Correction User Cal	1
Flow User Cal	0
Errors	
Number of Samples	724

Elapsed Time [s]	PM1 [mg/m3]	Alarms	Errors
6:53	0.024		
6:54	0.012		
6:55	0.01		
6:56	0.009		
6:57	0.01		
6:58	0.009		
6:59	0.01		
7:00	0.009		
7:01	0.009		
7:02	0.009		
7:03	0.009		
7:04	0.009		
7:05	0.009		
7:06	0.011		
7:07	0.009		
7:08	0.01		
7:09	0.009		
7:10	0.009		
7:11	0.009		
7:12	0.009		
7:13	0.009		
7:14	0.009		
7:15	0.009		

7:16	0.01
7:17	0.009
7:18	0.01
7:19	0.011
7:20	0.011
7:21	0.011
7:22	0.01
7:23	0.01
7:24	0.009
7:25	0.01
7:26	0.011
7:27	0.01
7:28	0.009
7:29	0.009
7:30	0.011
7:31	0.009
7:32	0.01
7:33	0.01
7:34	0.009
7:35	0.009
7:36	0.009
7:37	0.009
7:38	0.009
7:39	0.01
7:40	0.01
7:41	0.013
7:42	0.014
7:43	0.014
7:44	0.01
7:45	0.01
7:46	0.009
7:47	0.009
7:48	0.009
7:49	0.009
7:50	0.009
7:51	0.009
7:52	0.009
7:53	0.009
7:54	0.009
7:55	0.01
7:56	0.01
7:57	0.011
7:58	0.01
7:59	0.011

8:00	0.011
8:01	0.011
8:02	0.011
8:03	0.011
8:04	0.012
8:05	0.011
8:06	0.011
8:07	0.011
8:08	0.011
8:09	0.01
8:10	0.011
8:11	0.01
8:12	0.01
8:13	0.031
8:14	0.034
8:15	0.034
8:16	0.022
8:17	0.016
8:18	0.017
8:19	0.015
8:20	0.016
8:21	0.017
8:22	0.015
8:23	0.012
8:24	0.012
8:25	0.016
8:26	0.017
8:27	0.019
8:28	0.02
8:29	0.023
8:30	0.015
8:31	0.013
8:32	0.013
8:33	0.011
8:34	0.011
8:35	0.011
8:36	0.014
8:37	0.015
8:38	0.013
8:39	0.013
8:40	0.021
8:41	0.018
8:42	0.022
8:43	0.015

8:44	0.014
8:45	0.014
8:46	0.014
8:47	0.012
8:48	0.016
8:49	0.013
8:50	0.015
8:51	0.013
8:52	0.013
8:53	0.012
8:54	0.011
8:55	0.013
8:56	0.012
8:57	0.016
8:58	0.019
8:59	0.013
9:00	0.018
9:01	0.011
9:02	0.012
9:03	0.011
9:04	0.012
9:05	0.013
9:06	0.013
9:07	0.013
9:08	0.012
9:09	0.014
9:10	0.016
9:11	0.016
9:12	0.015
9:13	0.012
9:14	0.014
9:15	0.016
9:16	0.02
9:17	0.016
9:18	0.014
9:19	0.013
9:20	0.012
9:21	0.01
9:22	0.011
9:23	0.012
9:24	0.016
9:25	0.014
9:26	0.01
9:27	0.011

9:28	0.014
9:29	0.01
9:30	0.009
9:31	0.009
9:32	0.009
9:33	0.008
9:34	0.012
9:35	0.013
9:36	0.013
9:37	0.01
9:38	0.009
9:39	0.01
9:40	0.01
9:41	0.01
9:42	0.01
9:43	0.011
9:44	0.01
9:45	0.008
9:46	0.008
9:47	0.007
9:48	0.008
9:49	0.008
9:50	0.008
9:51	0.008
9:52	0.009
9:53	0.01
9:54	0.012
9:55	0.012
9:56	0.01
9:57	0.008
9:58	0.009
9:59	0.01
10:00	0.01
10:01	0.011
10:02	0.011
10:03	0.011
10:04	0.012
10:05	0.012
10:06	0.011
10:07	0.011
10:08	0.01
10:09	0.01
10:10	0.011
10:11	0.011

10:12	0.012
10:13	0.011
10:14	0.014
10:15	0.014
10:16	0.012
10:17	0.01
10:18	0.009
10:19	0.009
10:20	0.009
10:21	0.012
10:22	0.012
10:23	0.012
10:24	0.012
10:25	0.012
10:26	0.011
10:27	0.009
10:28	0.008
10:29	0.012
10:30	0.009
10:31	0.008
10:32	0.008
10:33	0.009
10:34	0.01
10:35	0.01
10:36	0.013
10:37	0.019
10:38	0.01
10:39	0.008
10:40	0.009
10:41	0.008
10:42	0.01
10:43	0.012
10:44	0.008
10:45	0.01
10:46	0.01
10:47	0.009
10:48	0.008
10:49	0.007
10:50	0.009
10:51	0.008
10:52	0.008
10:53	0.008
10:54	0.01
10:55	0.008

10:56	0.007
10:57	0.007
10:58	0.007
10:59	0.008
11:00	0.008
11:01	0.008
11:02	0.009
11:03	0.01
11:04	0.011
11:05	0.008
11:06	0.011
11:07	0.011
11:08	0.011
11:09	0.011
11:10	0.008
11:11	0.009
11:12	0.013
11:13	0.013
11:14	0.008
11:15	0.014
11:16	0.012
11:17	0.012
11:18	0.023
11:19	0.013
11:20	0.009
11:21	0.025
11:22	0.027
11:23	0.014
11:24	0.012
11:25	0.01
11:26	0.013
11:27	0.021
11:28	0.014
11:29	0.011
11:30	0.013
11:31	0.01
11:32	0.014
11:33	0.008
11:34	0.007
11:35	0.008
11:36	0.011
11:37	0.014
11:38	0.012
11:39	0.011

11:40	0.011
11:41	0.008
11:42	0.008
11:43	0.007
11:44	0.007
11:45	0.007
11:46	0.006
11:47	0.006
11:48	0.01
11:49	0.01
11:50	0.015
11:51	0.014
11:52	0.01
11:53	0.009
11:54	0.007
11:55	0.007
11:56	0.008
11:57	0.008
11:58	0.009
11:59	0.007
12:00	0.006
12:01	0.007
12:02	0.008
12:03	0.008
12:04	0.008
12:05	0.008
12:06	0.007
12:07	0.008
12:08	0.009
12:09	0.009
12:10	0.009
12:11	0.008
12:12	0.007
12:13	0.007
12:14	0.007
12:15	0.007
12:16	0.007
12:17	0.008
12:18	0.007
12:19	0.008
12:20	0.008
12:21	0.007
12:22	0.007
12:23	0.014

12:24	0.009
12:25	0.008
12:26	0.007
12:27	0.007
12:28	0.007
12:29	0.007
12:30	0.006
12:31	0.006
12:32	0.006
12:33	0.006
12:34	0.006
12:35	0.006
12:36	0.005
12:37	0.005
12:38	0.006
12:39	0.006
12:40	0.006
12:41	0.006
12:42	0.009
12:43	0.006
12:44	0.006
12:45	0.006
12:46	0.006
12:47	0.007
12:48	0.007
12:49	0.006
12:50	0.006
12:51	0.007
12:52	0.007
12:53	0.007
12:54	0.008
12:55	0.012
12:56	0.01
12:57	0.047
12:58	0.013
12:59	0.011
13:00	0.01
13:01	0.011
13:02	0.017
13:03	0.008
13:04	0.006
13:05	0.006
13:06	0.007
13:07	0.007

13:08	0.007
13:09	0.008
13:10	0.007
13:11	0.009
13:12	0.009
13:13	0.006
13:14	0.006
13:15	0.007
13:16	0.006
13:17	0.007
13:18	0.01
13:19	0.01
13:20	0.008
13:21	0.007
13:22	0.006
13:23	0.006
13:24	0.006
13:25	0.008
13:26	0.007
13:27	0.007
13:28	0.006
13:29	0.006
13:30	0.006
13:31	0.007
13:32	0.008
13:33	0.007
13:34	0.007
13:35	0.009
13:36	0.007
13:37	0.009
13:38	0.007
13:39	0.012
13:40	0.01
13:41	0.008
13:42	0.008
13:43	0.007
13:44	0.008
13:45	0.007
13:46	0.008
13:47	0.008
13:48	0.008
13:49	0.008
13:50	0.008
13:51	0.008

13:52	0.007
13:53	0.007
13:54	0.008
13:55	0.009
13:56	0.01
13:57	0.01
13:58	0.011
13:59	0.009
14:00	0.008
14:01	0.007
14:02	0.007
14:03	0.007
14:04	0.01
14:05	0.009
14:06	0.018
14:07	0.01
14:08	0.01
14:09	0.009
14:10	0.007
14:11	0.008
14:12	0.016
14:13	0.011
14:14	0.01
14:15	0.01
14:16	0.014
14:17	0.009
14:18	0.007
14:19	0.009
14:20	0.01
14:21	0.009
14:22	0.009
14:23	0.007
14:24	0.008
14:25	0.008
14:26	0.008
14:27	0.01
14:28	0.009
14:29	0.007
14:30	0.006
14:31	0.006
14:32	0.011
14:33	0.011
14:34	0.008
14:35	0.008

14:36	0.007
14:37	0.012
14:38	0.008
14:39	0.007
14:40	0.006
14:41	0.008
14:42	0.007
14:43	0.007
14:44	0.008
14:45	0.008
14:46	0.007
14:47	0.009
14:48	0.009
14:49	0.009
14:50	0.01
14:51	0.015
14:52	0.008
14:53	0.027
14:54	0.01
14:55	0.009
14:56	0.008
14:57	0.009
14:58	0.008
14:59	0.011
15:00	0.009
15:01	0.01
15:02	0.01
15:03	0.007
15:04	0.007
15:05	0.007
15:06	0.008
15:07	0.007
15:08	0.008
15:09	0.012
15:10	0.011
15:11	0.01
15:12	0.009
15:13	0.008
15:14	0.011
15:15	0.008
15:16	0.009
15:17	0.01
15:18	0.01
15:19	0.007

15:20	0.01
15:21	0.007
15:22	0.008
15:23	0.01
15:24	0.012
15:25	0.011
15:26	0.01
15:27	0.009
15:28	0.01
15:29	0.01
15:30	0.011
15:31	0.009
15:32	0.008
15:33	0.007
15:34	0.01
15:35	0.009
15:36	0.01
15:37	0.01
15:38	0.008
15:39	0.008
15:40	0.007
15:41	0.007
15:42	0.008
15:43	0.009
15:44	0.009
15:45	0.009
15:46	0.009
15:47	0.008
15:48	0.006
15:49	0.007
15:50	0.01
15:51	0.009
15:52	0.009
15:53	0.017
15:54	0.017
15:55	0.009
15:56	0.008
15:57	0.008
15:58	0.013
15:59	0.018
16:00	0.015
16:01	0.017
16:02	0.026
16:03	0.015

16:04	0.022
16:05	0.013
16:06	0.019
16:07	0.02
16:08	0.012
16:09	0.011
16:10	0.012
16:11	0.02
16:12	0.014
16:13	0.011
16:14	0.012
16:15	0.013
16:16	0.02
16:17	0.013
16:18	0.011
16:19	0.011
16:20	0.009
16:21	0.01
16:22	0.011
16:23	0.011
16:24	0.017
16:25	0.012
16:26	0.009
16:27	0.012
16:28	0.014
16:29	0.009
16:30	0.009
16:31	0.008
16:32	0.01
16:33	0.009
16:34	0.011
16:35	0.012
16:36	0.014
16:37	0.015
16:38	0.008
16:39	0.007
16:40	0.007
16:41	0.006
16:42	0.007
16:43	0.007
16:44	0.007
16:45	0.007
16:46	0.01
16:47	0.008

16:48	0.006
16:49	0.007
16:50	0.008
16:51	0.008
16:52	0.006
16:53	0.007
16:54	0.007
16:55	0.006
16:56	0.006
16:57	0.007
16:58	0.008
16:59	0.007
17:00	0.007
17:01	0.006
17:02	0.007
17:03	0.006
17:04	0.007
17:05	0.007
17:06	0.007
17:07	0.006
17:08	0.007
17:09	0.007
17:10	0.008
17:11	0.008
17:12	0.008
17:13	0.007
17:14	0.007
17:15	0.008
17:16	0.008
17:17	0.008
17:18	0.008
17:19	0.007
17:20	0.007
17:21	0.007
17:22	0.007
17:23	0.007
17:24	0.007
17:25	0.007
17:26	0.007
17:27	0.006
17:28	0.007
17:29	0.006
17:30	0.006
17:31	0.006

17:32	0.007
17:33	0.007
17:34	0.007
17:35	0.007
17:36	0.007
17:37	0.007
17:38	0.006
17:39	0.007
17:40	0.007
17:41	0.007
17:42	0.007
17:43	0.007
17:44	0.007
17:45	0.007
17:46	0.007
17:47	0.008
17:48	0.007
17:49	0.007
17:50	0.007
17:51	0.007
17:52	0.008
17:53	0.007
17:54	0.008
17:55	0.008
17:56	0.007
17:57	0.007
17:58	0.008
17:59	0.007
18:00	0.007
18:01	0.007
18:02	0.008
18:03	0.008
18:04	0.008
18:05	0.008
18:06	0.007
18:07	0.007
18:08	0.007
18:09	0.006
18:10	0.006
18:11	0.007
18:12	0.008
18:13	0.009
18:14	0.008
18:15	0.007

18:16	0.007
18:17	0.007
18:18	0.008
18:19	0.008
18:20	0.012
18:21	0.011
18:22	0.01
18:23	0.008
18:24	0.008
18:25	0.008
18:26	0.007
18:27	0.007
18:28	0.007
18:29	0.008
18:30	0.009
18:31	0.01
18:32	0.009
18:33	0.008
18:34	0.009
18:35	0.009
18:36	0.008
18:37	0.008
18:38	0.009
18:39	0.009
18:40	0.009
18:41	0.009
18:42	0.009
18:43	0.008
18:44	0.008
18:45	0.008
18:46	0.008
18:47	0.007
18:48	0.009
18:49	0.009
18:50	0.009
18:51	0.01
18:52	0.008
18:53	0.008
18:54	0.008
18:55	0.008
18:56	0.008

Device Serial No	Log Time	Log Type	Sensor 1 Type	Sensor 1 Serial Number	Sensor 1 Status	Sensor 1 Gas Reading
592-602816	5/3/2024 6:48	CONFIG	PID	SC23030324C7		
592-602816	5/3/2024 6:49	Readings	PID	SC23030324C7	Normal	0
592-602816	5/3/2024 6:50	Readings	PID	SC23030324C7	Normal	0
592-602816	5/3/2024 6:51	Readings	PID	SC23030324C7	Normal	0
592-602816	5/3/2024 6:52	Readings	PID	SC23030324C7	Normal	0
592-602816	5/3/2024 6:53	Readings	PID	SC23030324C7	Normal	0
592-602816	5/3/2024 6:54	Readings	PID	SC23030324C7	Normal	0
592-602816	5/3/2024 6:55	Readings	PID	SC23030324C7	Normal	0
592-602816	5/3/2024 6:56	Readings	PID	SC23030324C7	Normal	0
592-602816	5/3/2024 6:57	Readings	PID	SC23030324C7	Normal	0
592-602816	5/3/2024 6:58	Readings	PID	SC23030324C7	Normal	0
592-602816	5/3/2024 6:59	Readings	PID	SC23030324C7	Normal	0
592-602816	5/3/2024 7:00	Readings	PID	SC23030324C7	Normal	0
592-602816	5/3/2024 7:01	Readings	PID	SC23030324C7	Normal	0
592-602816	5/3/2024 7:02	Readings	PID	SC23030324C7	Normal	0
592-602816	5/3/2024 7:03	Readings	PID	SC23030324C7	Normal	0
592-602816	5/3/2024 7:04	Readings	PID	SC23030324C7	Normal	0
592-602816	5/3/2024 7:05	Readings	PID	SC23030324C7	Normal	0
592-602816	5/3/2024 7:06	Readings	PID	SC23030324C7	Normal	0
592-602816	5/3/2024 7:07	Readings	PID	SC23030324C7	Normal	0
592-602816	5/3/2024 7:08	Readings	PID	SC23030324C7	Normal	0
592-602816	5/3/2024 7:09	Readings	PID	SC23030324C7	Normal	0
592-602816	5/3/2024 7:10	Readings	PID	SC23030324C7	Normal	0
592-602816	5/3/2024 7:11	Readings	PID	SC23030324C7	Normal	0
592-602816	5/3/2024 7:12	Readings	PID	SC23030324C7	Normal	0
592-602816	5/3/2024 7:13	Readings	PID	SC23030324C7	Normal	0
592-602816	5/3/2024 7:14	Readings	PID	SC23030324C7	Normal	0
592-602816	5/3/2024 7:15	Readings	PID	SC23030324C7	Normal	0
592-602816	5/3/2024 7:16	Readings	PID	SC23030324C7	Normal	0
592-602816	5/3/2024 7:17	Readings	PID	SC23030324C7	Normal	0
592-602816	5/3/2024 7:18	Readings	PID	SC23030324C7	Normal	0
592-602816	5/3/2024 7:19	Readings	PID	SC23030324C7	Normal	0

592-602816	5/3/2024 8:59 Readings	PID	SC23030324C7	Normal	0
592-602816	5/3/2024 9:00 Readings	PID	SC23030324C7	Normal	0
592-602816	5/3/2024 9:01 Readings	PID	SC23030324C7	Normal	0
592-602816	5/3/2024 9:02 Readings	PID	SC23030324C7	Normal	0
592-602816	5/3/2024 9:03 Readings	PID	SC23030324C7	Normal	0
592-602816	5/3/2024 9:04 Readings	PID	SC23030324C7	Normal	0
592-602816	5/3/2024 9:05 Readings	PID	SC23030324C7	Normal	0
592-602816	5/3/2024 9:06 Readings	PID	SC23030324C7	Normal	0
592-602816	5/3/2024 9:07 Readings	PID	SC23030324C7	Normal	0
592-602816	5/3/2024 9:08 Readings	PID	SC23030324C7	Normal	0
592-602816	5/3/2024 9:09 Readings	PID	SC23030324C7	Normal	0
592-602816	5/3/2024 9:10 Readings	PID	SC23030324C7	Normal	0
592-602816	5/3/2024 9:11 Readings	PID	SC23030324C7	Normal	0
592-602816	5/3/2024 9:12 Readings	PID	SC23030324C7	Normal	0
592-602816	5/3/2024 9:13 Readings	PID	SC23030324C7	Normal	0
592-602816	5/3/2024 9:14 Readings	PID	SC23030324C7	Normal	0
592-602816	5/3/2024 9:15 Readings	PID	SC23030324C7	Normal	0
592-602816	5/3/2024 9:16 Readings	PID	SC23030324C7	Normal	0
592-602816	5/3/2024 9:17 Readings	PID	SC23030324C7	Normal	0
592-602816	5/3/2024 9:18 Readings	PID	SC23030324C7	Normal	0
592-602816	5/3/2024 9:19 Readings	PID	SC23030324C7	Normal	0
592-602816	5/3/2024 9:20 Readings	PID	SC23030324C7	Normal	0
592-602816	5/3/2024 9:21 Readings	PID	SC23030324C7	Normal	0
592-602816	5/3/2024 9:22 Readings	PID	SC23030324C7	Normal	0
592-602816	5/3/2024 9:23 Readings	PID	SC23030324C7	Normal	0
592-602816	5/3/2024 9:24 Readings	PID	SC23030324C7	Normal	0
592-602816	5/3/2024 9:25 Readings	PID	SC23030324C7	Normal	0
592-602816	5/3/2024 9:26 Readings	PID	SC23030324C7	Normal	0
592-602816	5/3/2024 9:27 Readings	PID	SC23030324C7	Normal	0
592-602816	5/3/2024 9:28 Readings	PID	SC23030324C7	Normal	0
592-602816	5/3/2024 9:29 Readings	PID	SC23030324C7	Normal	0
592-602816	5/3/2024 9:30 Readings	PID	SC23030324C7	Normal	0
592-602816	5/3/2024 9:31 Readings	PID	SC23030324C7	Normal	0

592-602816	5/3/2024 9:32 Readings	PID	SC23030324C7	Normal	0
592-602816	5/3/2024 9:33 Readings	PID	SC23030324C7	Normal	0
592-602816	5/3/2024 9:34 Readings	PID	SC23030324C7	Normal	0
592-602816	5/3/2024 9:35 Readings	PID	SC23030324C7	Normal	0
592-602816	5/3/2024 9:36 Readings	PID	SC23030324C7	Normal	0
592-602816	5/3/2024 9:37 Readings	PID	SC23030324C7	Normal	0
592-602816	5/3/2024 9:38 Readings	PID	SC23030324C7	Normal	0
592-602816	5/3/2024 9:39 Readings	PID	SC23030324C7	Normal	0
592-602816	5/3/2024 9:40 Readings	PID	SC23030324C7	Normal	0
592-602816	5/3/2024 9:41 Readings	PID	SC23030324C7	Normal	0
592-602816	5/3/2024 9:42 Readings	PID	SC23030324C7	Normal	0
592-602816	5/3/2024 9:43 Readings	PID	SC23030324C7	Normal	0
592-602816	5/3/2024 9:44 Readings	PID	SC23030324C7	Normal	0
592-602816	5/3/2024 9:45 Readings	PID	SC23030324C7	Normal	0
592-602816	5/3/2024 9:46 Readings	PID	SC23030324C7	Normal	0
592-602816	5/3/2024 9:47 Readings	PID	SC23030324C7	Normal	0
592-602816	5/3/2024 9:48 Readings	PID	SC23030324C7	Normal	0
592-602816	5/3/2024 9:49 Readings	PID	SC23030324C7	Normal	0
592-602816	5/3/2024 9:50 Readings	PID	SC23030324C7	Normal	0
592-602816	5/3/2024 9:51 Readings	PID	SC23030324C7	Normal	0
592-602816	5/3/2024 9:52 Readings	PID	SC23030324C7	Normal	0
592-602816	5/3/2024 9:53 Readings	PID	SC23030324C7	Normal	0
592-602816	5/3/2024 9:54 Readings	PID	SC23030324C7	Normal	0
592-602816	5/3/2024 9:55 Readings	PID	SC23030324C7	Normal	0
592-602816	5/3/2024 9:56 Readings	PID	SC23030324C7	Normal	0
592-602816	5/3/2024 9:57 Readings	PID	SC23030324C7	Normal	0
592-602816	5/3/2024 9:58 Readings	PID	SC23030324C7	Normal	0
592-602816	5/3/2024 9:59 Readings	PID	SC23030324C7	Normal	0
592-602816	5/3/2024 10:00 Readings	PID	SC23030324C7	Normal	0
592-602816	5/3/2024 10:01 Readings	PID	SC23030324C7	Normal	0
592-602816	5/3/2024 10:02 Readings	PID	SC23030324C7	Normal	0
592-602816	5/3/2024 10:03 Readings	PID	SC23030324C7	Normal	0
592-602816	5/3/2024 10:04 Readings	PID	SC23030324C7	Normal	0

592-602816	5/3/2024 18:20 Readings	PID	SC23030324C7	Normal	0
592-602816	5/3/2024 18:21 Readings	PID	SC23030324C7	Normal	0
592-602816	5/3/2024 18:22 Readings	PID	SC23030324C7	Normal	0
592-602816	5/3/2024 18:23 Readings	PID	SC23030324C7	Normal	0
592-602816	5/3/2024 18:24 Readings	PID	SC23030324C7	Normal	0
592-602816	5/3/2024 18:25 Readings	PID	SC23030324C7	Normal	0
592-602816	5/3/2024 18:26 Readings	PID	SC23030324C7	Normal	0
592-602816	5/3/2024 18:27 Readings	PID	SC23030324C7	Normal	0
592-602816	5/3/2024 18:28 Readings	PID	SC23030324C7	Normal	0
592-602816	5/3/2024 18:29 Readings	PID	SC23030324C7	Normal	0
592-602816	5/3/2024 18:30 Readings	PID	SC23030324C7	Normal	0
592-602816	5/3/2024 18:31 Readings	PID	SC23030324C7	Normal	0
592-602816	5/3/2024 18:32 Readings	PID	SC23030324C7	Normal	0
592-602816	5/3/2024 18:33 Readings	PID	SC23030324C7	Normal	0
592-602816	5/3/2024 18:34 Readings	PID	SC23030324C7	Normal	0
592-602816	5/3/2024 18:35 Readings	PID	SC23030324C7	Normal	0
592-602816	5/3/2024 18:36 Readings	PID	SC23030324C7	Normal	0
592-602816	5/3/2024 18:37 Readings	PID	SC23030324C7	Normal	0
592-602816	5/3/2024 18:38 Readings	PID	SC23030324C7	Normal	0
592-602816	5/3/2024 18:39 Readings	PID	SC23030324C7	Normal	0
592-602816	5/3/2024 18:40 Readings	PID	SC23030324C7	Normal	0
592-602816	5/3/2024 18:41 Readings	PID	SC23030324C7	Normal	0
592-602816	5/3/2024 18:42 Readings	PID	SC23030324C7	Normal	0
592-602816	5/3/2024 18:43 Readings	PID	SC23030324C7	Normal	0
592-602816	5/3/2024 18:44 Readings	PID	SC23030324C7	Normal	0
592-602816	5/3/2024 18:45 Readings	PID	SC23030324C7	Normal	0
592-602816	5/3/2024 18:46 Readings	PID	SC23030324C7	Normal	0
592-602816	5/3/2024 18:47 Readings	PID	SC23030324C7	Normal	0
592-602816	5/3/2024 18:48 Readings	PID	SC23030324C7	Normal	0
592-602816	5/3/2024 18:49 Readings	PID	SC23030324C7	Normal	0
592-602816	5/3/2024 18:50 Readings	PID	SC23030324C7	Normal	0
592-602816	5/3/2024 18:51 Readings	PID	SC23030324C7	Normal	0

Instrument Name	DustTrak DRX
Model Number	8533
Serial Number	8533181207
Firmware Version	3.1
Calibration Date	6/1/2023
Test Name	MANUAL_012
Test Start Time	6:56:53 AM
Test Start Date	5/3/2024
Test Length [D:H:M]	0:11:55
Test Interval [M:S]	1:00
PM1 Average [mg/m3]	0.025
PM1 Minimum [mg/m3]	0.017
PM1 Maximum [mg/m3]	0.139
PM1 TWA [mg/m3]	0.026
Photometric User Cal	1
Size Correction User Cal	1
Flow User Cal	0
Errors	
Number of Samples	715

Elapsed Time [s]	PM1 [mg/m3]	Alarms	Errors
6:57	0.046		
6:58	0.027		
6:59	0.025		
7:00	0.024		
7:01	0.046		
7:02	0.024		
7:03	0.025		
7:04	0.022		
7:05	0.021		
7:06	0.022		
7:07	0.022		
7:08	0.023		
7:09	0.025		
7:10	0.025		
7:11	0.028		
7:12	0.025		
7:13	0.023		
7:14	0.024		
7:15	0.024		
7:16	0.025		
7:17	0.025		
7:18	0.026		
7:19	0.024		

7:20	0.022
7:21	0.024
7:22	0.026
7:23	0.023
7:24	0.022
7:25	0.023
7:26	0.024
7:27	0.024
7:28	0.028
7:29	0.031
7:30	0.038
7:31	0.025
7:32	0.024
7:33	0.027
7:34	0.023
7:35	0.024
7:36	0.027
7:37	0.023
7:38	0.023
7:39	0.023
7:40	0.023
7:41	0.023
7:42	0.036
7:43	0.031
7:44	0.026
7:45	0.023
7:46	0.021
7:47	0.021
7:48	0.022
7:49	0.021
7:50	0.021
7:51	0.022
7:52	0.021
7:53	0.022
7:54	0.022
7:55	0.023
7:56	0.023
7:57	0.023
7:58	0.023
7:59	0.026
8:00	0.024
8:01	0.023
8:02	0.023
8:03	0.023

8:04	0.023
8:05	0.023
8:06	0.023
8:07	0.024
8:08	0.023
8:09	0.023
8:10	0.022
8:11	0.022
8:12	0.022
8:13	0.022
8:14	0.022
8:15	0.024
8:16	0.022
8:17	0.024
8:18	0.025
8:19	0.023
8:20	0.025
8:21	0.024
8:22	0.025
8:23	0.023
8:24	0.024
8:25	0.024
8:26	0.025
8:27	0.023
8:28	0.026
8:29	0.024
8:30	0.025
8:31	0.023
8:32	0.023
8:33	0.023
8:34	0.024
8:35	0.023
8:36	0.023
8:37	0.025
8:38	0.023
8:39	0.025
8:40	0.023
8:41	0.024
8:42	0.023
8:43	0.025
8:44	0.022
8:45	0.026
8:46	0.024
8:47	0.044

8:48	0.022
8:49	0.032
8:50	0.022
8:51	0.023
8:52	0.023
8:53	0.022
8:54	0.021
8:55	0.021
8:56	0.022
8:57	0.02
8:58	0.023
8:59	0.023
9:00	0.023
9:01	0.021
9:02	0.054
9:03	0.024
9:04	0.021
9:05	0.02
9:06	0.02
9:07	0.021
9:08	0.023
9:09	0.023
9:10	0.023
9:11	0.026
9:12	0.023
9:13	0.025
9:14	0.027
9:15	0.025
9:16	0.025
9:17	0.023
9:18	0.024
9:19	0.022
9:20	0.101
9:21	0.029
9:22	0.022
9:23	0.021
9:24	0.022
9:25	0.025
9:26	0.025
9:27	0.022
9:28	0.024
9:29	0.025
9:30	0.027
9:31	0.022

9:32	0.021
9:33	0.023
9:34	0.024
9:35	0.044
9:36	0.029
9:37	0.031
9:38	0.026
9:39	0.023
9:40	0.044
9:41	0.03
9:42	0.024
9:43	0.03
9:44	0.024
9:45	0.024
9:46	0.031
9:47	0.021
9:48	0.021
9:49	0.021
9:50	0.022
9:51	0.022
9:52	0.02
9:53	0.021
9:54	0.024
9:55	0.024
9:56	0.034
9:57	0.021
9:58	0.021
9:59	0.024
10:00	0.024
10:01	0.023
10:02	0.025
10:03	0.023
10:04	0.023
10:05	0.024
10:06	0.023
10:07	0.023
10:08	0.022
10:09	0.022
10:10	0.022
10:11	0.023
10:12	0.024
10:13	0.024
10:14	0.026
10:15	0.025

10:16	0.027
10:17	0.025
10:18	0.024
10:19	0.021
10:20	0.023
10:21	0.027
10:22	0.024
10:23	0.024
10:24	0.024
10:25	0.023
10:26	0.022
10:27	0.022
10:28	0.022
10:29	0.021
10:30	0.022
10:31	0.022
10:32	0.024
10:33	0.046
10:34	0.023
10:35	0.022
10:36	0.028
10:37	0.026
10:38	0.024
10:39	0.024
10:40	0.021
10:41	0.021
10:42	0.023
10:43	0.025
10:44	0.06
10:45	0.025
10:46	0.024
10:47	0.023
10:48	0.022
10:49	0.021
10:50	0.02
10:51	0.021
10:52	0.022
10:53	0.021
10:54	0.021
10:55	0.021
10:56	0.031
10:57	0.025
10:58	0.023
10:59	0.024

11:00	0.023
11:01	0.023
11:02	0.021
11:03	0.021
11:04	0.035
11:05	0.025
11:06	0.022
11:07	0.021
11:08	0.02
11:09	0.02
11:10	0.022
11:11	0.024
11:12	0.025
11:13	0.024
11:14	0.022
11:15	0.027
11:16	0.024
11:17	0.024
11:18	0.068
11:19	0.027
11:20	0.029
11:21	0.024
11:22	0.022
11:23	0.02
11:24	0.022
11:25	0.019
11:26	0.021
11:27	0.022
11:28	0.02
11:29	0.023
11:30	0.024
11:31	0.032
11:32	0.021
11:33	0.019
11:34	0.02
11:35	0.019
11:36	0.019
11:37	0.023
11:38	0.022
11:39	0.027
11:40	0.02
11:41	0.023
11:42	0.028
11:43	0.024

11:44	0.023
11:45	0.021
11:46	0.018
11:47	0.019
11:48	0.018
11:49	0.02
11:50	0.018
11:51	0.019
11:52	0.019
11:53	0.019
11:54	0.019
11:55	0.019
11:56	0.019
11:57	0.019
11:58	0.019
11:59	0.022
12:00	0.03
12:01	0.024
12:02	0.019
12:03	0.019
12:04	0.02
12:05	0.02
12:06	0.021
12:07	0.019
12:08	0.023
12:09	0.021
12:10	0.02
12:11	0.023
12:12	0.025
12:13	0.02
12:14	0.019
12:15	0.019
12:16	0.02
12:17	0.02
12:18	0.025
12:19	0.026
12:20	0.026
12:21	0.021
12:22	0.02
12:23	0.02
12:24	0.022
12:25	0.022
12:26	0.02
12:27	0.021

12:28	0.022
12:29	0.021
12:30	0.018
12:31	0.019
12:32	0.057
12:33	0.029
12:34	0.021
12:35	0.043
12:36	0.048
12:37	0.026
12:38	0.022
12:39	0.019
12:40	0.019
12:41	0.021
12:42	0.021
12:43	0.022
12:44	0.025
12:45	0.021
12:46	0.018
12:47	0.018
12:48	0.018
12:49	0.023
12:50	0.041
12:51	0.019
12:52	0.019
12:53	0.019
12:54	0.021
12:55	0.022
12:56	0.02
12:57	0.018
12:58	0.024
12:59	0.019
13:00	0.019
13:01	0.02
13:02	0.02
13:03	0.019
13:04	0.018
13:05	0.018
13:06	0.02
13:07	0.026
13:08	0.019
13:09	0.018
13:10	0.018
13:11	0.021

13:12	0.029
13:13	0.019
13:14	0.018
13:15	0.019
13:16	0.018
13:17	0.02
13:18	0.02
13:19	0.019
13:20	0.018
13:21	0.02
13:22	0.018
13:23	0.019
13:24	0.019
13:25	0.026
13:26	0.019
13:27	0.021
13:28	0.018
13:29	0.018
13:30	0.018
13:31	0.019
13:32	0.02
13:33	0.018
13:34	0.019
13:35	0.02
13:36	0.038
13:37	0.022
13:38	0.027
13:39	0.024
13:40	0.064
13:41	0.037
13:42	0.02
13:43	0.019
13:44	0.021
13:45	0.018
13:46	0.019
13:47	0.019
13:48	0.028
13:49	0.022
13:50	0.021
13:51	0.022
13:52	0.02
13:53	0.019
13:54	0.024
13:55	0.034

13:56	0.039
13:57	0.045
13:58	0.03
13:59	0.019
14:00	0.019
14:01	0.021
14:02	0.026
14:03	0.019
14:04	0.019
14:05	0.019
14:06	0.045
14:07	0.04
14:08	0.02
14:09	0.049
14:10	0.021
14:11	0.022
14:12	0.027
14:13	0.024
14:14	0.033
14:15	0.041
14:16	0.042
14:17	0.019
14:18	0.02
14:19	0.028
14:20	0.024
14:21	0.021
14:22	0.081
14:23	0.04
14:24	0.022
14:25	0.023
14:26	0.065
14:27	0.032
14:28	0.061
14:29	0.021
14:30	0.022
14:31	0.019
14:32	0.018
14:33	0.019
14:34	0.019
14:35	0.019
14:36	0.02
14:37	0.139
14:38	0.033
14:39	0.018

14:40	0.018
14:41	0.018
14:42	0.043
14:43	0.018
14:44	0.019
14:45	0.019
14:46	0.025
14:47	0.02
14:48	0.033
14:49	0.02
14:50	0.019
14:51	0.019
14:52	0.021
14:53	0.033
14:54	0.021
14:55	0.019
14:56	0.019
14:57	0.022
14:58	0.02
14:59	0.023
15:00	0.021
15:01	0.019
15:02	0.021
15:03	0.018
15:04	0.018
15:05	0.027
15:06	0.021
15:07	0.02
15:08	0.019
15:09	0.024
15:10	0.025
15:11	0.045
15:12	0.041
15:13	0.033
15:14	0.02
15:15	0.02
15:16	0.018
15:17	0.019
15:18	0.019
15:19	0.021
15:20	0.026
15:21	0.072
15:22	0.021
15:23	0.02

15:24	0.024
15:25	0.02
15:26	0.018
15:27	0.018
15:28	0.019
15:29	0.02
15:30	0.022
15:31	0.022
15:32	0.079
15:33	0.018
15:34	0.018
15:35	0.048
15:36	0.02
15:37	0.038
15:38	0.028
15:39	0.02
15:40	0.019
15:41	0.022
15:42	0.025
15:43	0.021
15:44	0.019
15:45	0.029
15:46	0.054
15:47	0.04
15:48	0.018
15:49	0.017
15:50	0.031
15:51	0.025
15:52	0.022
15:53	0.024
15:54	0.018
15:55	0.022
15:56	0.019
15:57	0.02
15:58	0.018
15:59	0.021
16:00	0.032
16:01	0.024
16:02	0.021
16:03	0.019
16:04	0.02
16:05	0.019
16:06	0.028
16:07	0.021

16:08	0.038
16:09	0.019
16:10	0.018
16:11	0.019
16:12	0.02
16:13	0.021
16:14	0.021
16:15	0.027
16:16	0.027
16:17	0.021
16:18	0.019
16:19	0.019
16:20	0.019
16:21	0.02
16:22	0.022
16:23	0.02
16:24	0.02
16:25	0.028
16:26	0.02
16:27	0.032
16:28	0.02
16:29	0.022
16:30	0.018
16:31	0.019
16:32	0.02
16:33	0.033
16:34	0.022
16:35	0.02
16:36	0.028
16:37	0.019
16:38	0.019
16:39	0.021
16:40	0.024
16:41	0.018
16:42	0.022
16:43	0.03
16:44	0.018
16:45	0.038
16:46	0.02
16:47	0.018
16:48	0.03
16:49	0.019
16:50	0.02
16:51	0.029

16:52	0.02
16:53	0.022
16:54	0.02
16:55	0.018
16:56	0.018
16:57	0.02
16:58	0.018
16:59	0.018
17:00	0.017
17:01	0.018
17:02	0.017
17:03	0.017
17:04	0.017
17:05	0.017
17:06	0.018
17:07	0.018
17:08	0.017
17:09	0.018
17:10	0.018
17:11	0.021
17:12	0.019
17:13	0.023
17:14	0.018
17:15	0.018
17:16	0.018
17:17	0.018
17:18	0.018
17:19	0.018
17:20	0.017
17:21	0.018
17:22	0.017
17:23	0.018
17:24	0.018
17:25	0.018
17:26	0.017
17:27	0.017
17:28	0.018
17:29	0.017
17:30	0.018
17:31	0.017
17:32	0.018
17:33	0.018
17:34	0.018
17:35	0.018

17:36	0.035
17:37	0.02
17:38	0.021
17:39	0.017
17:40	0.018
17:41	0.018
17:42	0.018
17:43	0.018
17:44	0.018
17:45	0.018
17:46	0.023
17:47	0.018
17:48	0.019
17:49	0.018
17:50	0.018
17:51	0.019
17:52	0.019
17:53	0.018
17:54	0.018
17:55	0.023
17:56	0.018
17:57	0.018
17:58	0.018
17:59	0.018
18:00	0.021
18:01	0.021
18:02	0.019
18:03	0.018
18:04	0.02
18:05	0.02
18:06	0.018
18:07	0.018
18:08	0.019
18:09	0.017
18:10	0.017
18:11	0.018
18:12	0.018
18:13	0.019
18:14	0.019
18:15	0.018
18:16	0.018
18:17	0.018
18:18	0.018
18:19	0.019

18:20	0.02
18:21	0.02
18:22	0.02
18:23	0.02
18:24	0.019
18:25	0.019
18:26	0.018
18:27	0.018
18:28	0.018
18:29	0.018
18:30	0.019
18:31	0.019
18:32	0.026
18:33	0.018
18:34	0.02
18:35	0.02
18:36	0.018
18:37	0.018
18:38	0.02
18:39	0.019
18:40	0.019
18:41	0.019
18:42	0.02
18:43	0.019
18:44	0.018
18:45	0.019
18:46	0.019
18:47	0.019
18:48	0.019
18:49	0.019
18:50	0.02
18:51	0.02

Device Serial No	Log Time	Log Type	Sensor 1 Type	Sensor 1 Serial Number	Sensor 1 Status	Sensor 1 Gas Reading
592-600871	5/3/2024 6:49	CONFIG	PID	SC23030408A8		
592-600871	5/3/2024 6:50	Readings	PID	SC23030408A8	Normal	0
592-600871	5/3/2024 6:51	Readings	PID	SC23030408A8	Normal	0
592-600871	5/3/2024 6:52	Readings	PID	SC23030408A8	Normal	0
592-600871	5/3/2024 6:53	Readings	PID	SC23030408A8	Normal	0
592-600871	5/3/2024 6:54	Readings	PID	SC23030408A8	Normal	0
592-600871	5/3/2024 6:55	Readings	PID	SC23030408A8	Normal	0
592-600871	5/3/2024 6:56	Readings	PID	SC23030408A8	Normal	0
592-600871	5/3/2024 6:57	Readings	PID	SC23030408A8	Normal	0
592-600871	5/3/2024 6:58	Readings	PID	SC23030408A8	Normal	0
592-600871	5/3/2024 6:59	Readings	PID	SC23030408A8	Normal	0
592-600871	5/3/2024 7:00	Readings	PID	SC23030408A8	Normal	0
592-600871	5/3/2024 7:01	Readings	PID	SC23030408A8	Normal	0
592-600871	5/3/2024 7:02	Readings	PID	SC23030408A8	Normal	0
592-600871	5/3/2024 7:03	Readings	PID	SC23030408A8	Normal	0
592-600871	5/3/2024 7:04	Readings	PID	SC23030408A8	Normal	0
592-600871	5/3/2024 7:05	Readings	PID	SC23030408A8	Normal	0
592-600871	5/3/2024 7:06	Readings	PID	SC23030408A8	Normal	0
592-600871	5/3/2024 7:07	Readings	PID	SC23030408A8	Normal	0
592-600871	5/3/2024 7:08	Readings	PID	SC23030408A8	Normal	0
592-600871	5/3/2024 7:09	Readings	PID	SC23030408A8	Normal	0
592-600871	5/3/2024 7:10	Readings	PID	SC23030408A8	Normal	0
592-600871	5/3/2024 7:11	Readings	PID	SC23030408A8	Normal	0
592-600871	5/3/2024 7:12	Readings	PID	SC23030408A8	Normal	0
592-600871	5/3/2024 7:13	Readings	PID	SC23030408A8	Normal	0
592-600871	5/3/2024 7:14	Readings	PID	SC23030408A8	Normal	0
592-600871	5/3/2024 7:15	Readings	PID	SC23030408A8	Normal	0
592-600871	5/3/2024 7:16	Readings	PID	SC23030408A8	Normal	0
592-600871	5/3/2024 7:17	Readings	PID	SC23030408A8	Normal	0
592-600871	5/3/2024 7:18	Readings	PID	SC23030408A8	Normal	0
592-600871	5/3/2024 7:19	Readings	PID	SC23030408A8	Normal	0
592-600871	5/3/2024 7:20	Readings	PID	SC23030408A8	Normal	0

592-600871	5/3/2024 9:33 Readings	PID	SC23030408A8	Normal	0
592-600871	5/3/2024 9:34 Readings	PID	SC23030408A8	Normal	0
592-600871	5/3/2024 9:35 Readings	PID	SC23030408A8	Normal	0
592-600871	5/3/2024 9:36 Readings	PID	SC23030408A8	Normal	0
592-600871	5/3/2024 9:37 Readings	PID	SC23030408A8	Normal	0
592-600871	5/3/2024 9:38 Readings	PID	SC23030408A8	Normal	0
592-600871	5/3/2024 9:39 Readings	PID	SC23030408A8	Normal	0
592-600871	5/3/2024 9:40 Readings	PID	SC23030408A8	Normal	0
592-600871	5/3/2024 9:41 Readings	PID	SC23030408A8	Normal	0
592-600871	5/3/2024 9:42 Readings	PID	SC23030408A8	Normal	0
592-600871	5/3/2024 9:43 Readings	PID	SC23030408A8	Normal	0
592-600871	5/3/2024 9:44 Readings	PID	SC23030408A8	Normal	0
592-600871	5/3/2024 9:45 Readings	PID	SC23030408A8	Normal	0
592-600871	5/3/2024 9:46 Readings	PID	SC23030408A8	Normal	0
592-600871	5/3/2024 9:47 Readings	PID	SC23030408A8	Normal	0
592-600871	5/3/2024 9:48 Readings	PID	SC23030408A8	Normal	0
592-600871	5/3/2024 9:49 Readings	PID	SC23030408A8	Normal	0
592-600871	5/3/2024 9:50 Readings	PID	SC23030408A8	Normal	0
592-600871	5/3/2024 9:51 Readings	PID	SC23030408A8	Normal	0
592-600871	5/3/2024 9:52 Readings	PID	SC23030408A8	Normal	0
592-600871	5/3/2024 9:53 Readings	PID	SC23030408A8	Normal	0
592-600871	5/3/2024 9:54 Readings	PID	SC23030408A8	Normal	0
592-600871	5/3/2024 9:55 Readings	PID	SC23030408A8	Normal	0
592-600871	5/3/2024 9:56 Readings	PID	SC23030408A8	Normal	0
592-600871	5/3/2024 9:57 Readings	PID	SC23030408A8	Normal	0
592-600871	5/3/2024 9:58 Readings	PID	SC23030408A8	Normal	0
592-600871	5/3/2024 9:59 Readings	PID	SC23030408A8	Normal	0
592-600871	5/3/2024 10:00 Readings	PID	SC23030408A8	Normal	0
592-600871	5/3/2024 10:01 Readings	PID	SC23030408A8	Normal	0
592-600871	5/3/2024 10:02 Readings	PID	SC23030408A8	Normal	0
592-600871	5/3/2024 10:03 Readings	PID	SC23030408A8	Normal	0
592-600871	5/3/2024 10:04 Readings	PID	SC23030408A8	Normal	0
592-600871	5/3/2024 10:05 Readings	PID	SC23030408A8	Normal	0

592-600871	5/3/2024 18:21 Readings	PID	SC23030408A8	Normal	0
592-600871	5/3/2024 18:22 Readings	PID	SC23030408A8	Normal	0
592-600871	5/3/2024 18:23 Readings	PID	SC23030408A8	Normal	0
592-600871	5/3/2024 18:24 Readings	PID	SC23030408A8	Normal	0
592-600871	5/3/2024 18:25 Readings	PID	SC23030408A8	Normal	0
592-600871	5/3/2024 18:26 Readings	PID	SC23030408A8	Normal	0
592-600871	5/3/2024 18:27 Readings	PID	SC23030408A8	Normal	0
592-600871	5/3/2024 18:28 Readings	PID	SC23030408A8	Normal	0
592-600871	5/3/2024 18:29 Readings	PID	SC23030408A8	Normal	0
592-600871	5/3/2024 18:30 Readings	PID	SC23030408A8	Normal	0
592-600871	5/3/2024 18:31 Readings	PID	SC23030408A8	Normal	0
592-600871	5/3/2024 18:32 Readings	PID	SC23030408A8	Normal	0
592-600871	5/3/2024 18:33 Readings	PID	SC23030408A8	Normal	0
592-600871	5/3/2024 18:34 Readings	PID	SC23030408A8	Normal	0
592-600871	5/3/2024 18:35 Readings	PID	SC23030408A8	Normal	0
592-600871	5/3/2024 18:36 Readings	PID	SC23030408A8	Normal	0
592-600871	5/3/2024 18:37 Readings	PID	SC23030408A8	Normal	0
592-600871	5/3/2024 18:38 Readings	PID	SC23030408A8	Normal	0
592-600871	5/3/2024 18:39 Readings	PID	SC23030408A8	Normal	0
592-600871	5/3/2024 18:40 Readings	PID	SC23030408A8	Normal	0
592-600871	5/3/2024 18:41 Readings	PID	SC23030408A8	Normal	0
592-600871	5/3/2024 18:42 Readings	PID	SC23030408A8	Normal	0
592-600871	5/3/2024 18:43 Readings	PID	SC23030408A8	Normal	0
592-600871	5/3/2024 18:44 Readings	PID	SC23030408A8	Normal	0
592-600871	5/3/2024 18:45 Readings	PID	SC23030408A8	Normal	0
592-600871	5/3/2024 18:46 Readings	PID	SC23030408A8	Normal	0
592-600871	5/3/2024 18:47 Readings	PID	SC23030408A8	Normal	0
592-600871	5/3/2024 18:48 Readings	PID	SC23030408A8	Normal	0
592-600871	5/3/2024 18:49 Readings	PID	SC23030408A8	Normal	0