



DAILY STATUS REPORT

Prepared By:

Alex Keenan

WEATHER	Snow	Rain	Overcast	Partly Cloudy	X	Bright Sun	Wind
TEMP.	< 32	32-50	50-70	X	70-85	>85	E – 4 MPH

IEC Project No:	13928	NYSDEC BCP Site No:	C224367	Date: 05/04/24
Project:	251 Douglass Street, Brooklyn, NY			

<p>Consultant: Impact Environmental Engineering and Geology, PLLC (IEEG)</p> <p>Time On: 06:45 Time Out: 13:00</p>	<p>Personnel On Site: IEEG (Environmental) – Alex Keenan Broadway Construction Group – Alex Vega Cascade WSP- Chris</p> <p>Equipment On Site: Minirae 3000 PID, DustTrak II</p>
---	---

Scope of Work: Rig Maintenance.

Site Activities:

- Deploy three (3) CAMPs at the start of the work day;
- Cascade conducts rig/augur maintenance and attempts to clear obstructions in the northern portion of the site.

Community Air Monitoring Program (CAMP) - CAMP action level for dust (0.1 mg/m³) and VOCs (5 ppm)

- PID remained at nominal levels throughout the day
- No sustained dust exceedances were observed over a 1-min period during monitoring;
- Startup Upwind Conditions – PID = _0.0_ ppm, Dust = _0.045_ mg/m³ @ 06:55
- High Conditions (Upwind) – PID = _0.0_ ppm, Dust = _0.531_ mg/m³ @ 12:51
- High Conditions (Downwind 1) – PID = _0.0_ ppm, Dust = _0.087_ mg/m³ @ 6:53
- High Conditions (Downwind 2) – PID = _0.0_ ppm, Dust = _0.071_ mg/m³ @ 6:46

Notable Site Conditions:

- None

Planned for the Next Day/Week:

- Continue with ISS implementation

PHOTO LOG

251 DOUGLASS STREET, BROOKLYN, NY



Photo 1-
Representative
photo of the Site.



Photo 2-
Representative
photo of rig
maintenance.



Photo 3-
Representative
photo of
obstruction
clearance.



Photo 4-
Representative
photo of the Site
nearing the end
of days activities.



SITE PLANS

251 DOUGLASS STREET, BROOKLYN, NY



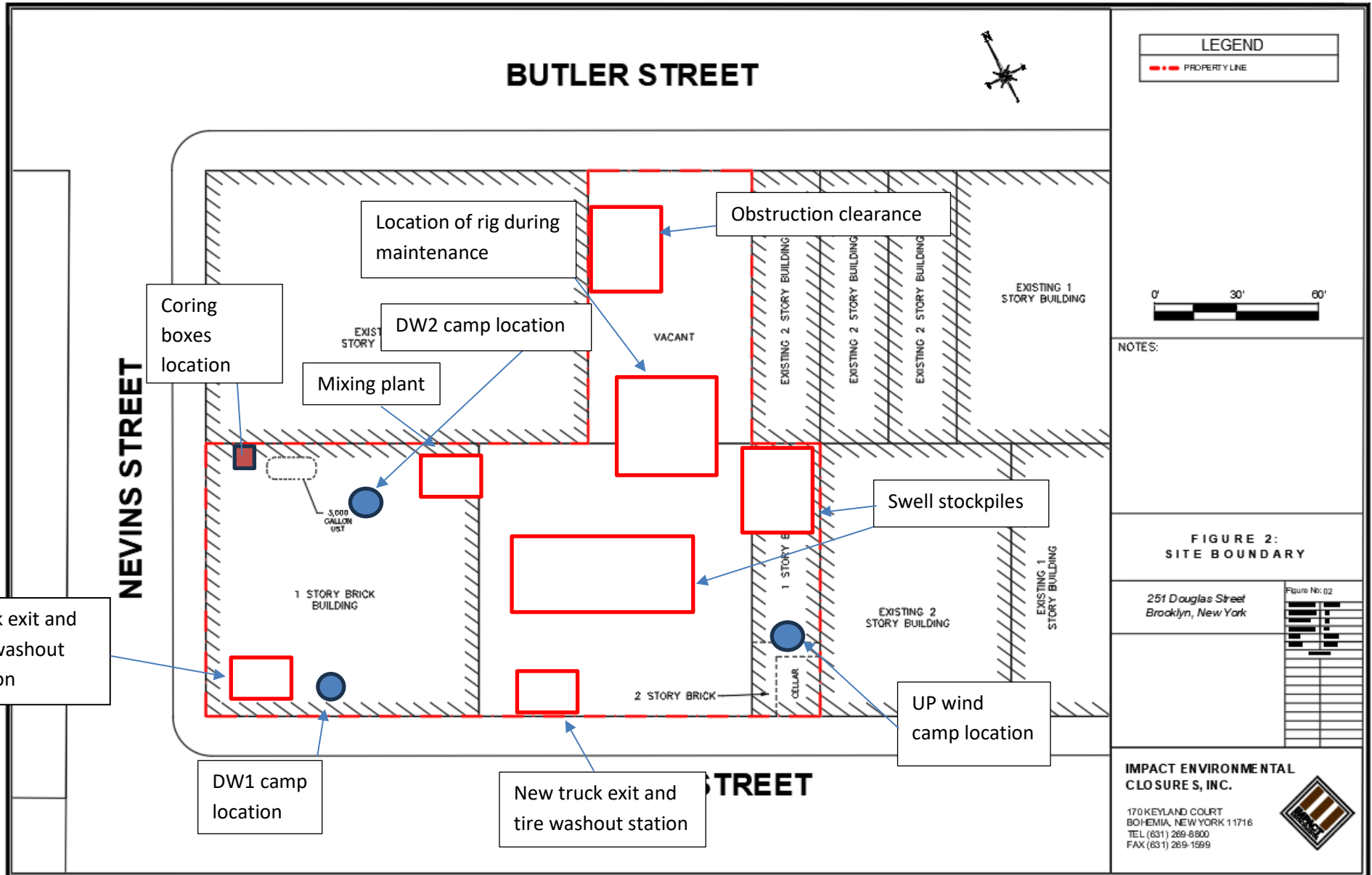



IMPACT ENVIRONMENTAL

170 Keyland Court | Bohemia | NY | 11716 | 631.269.8800

welcome to solid ground...

www.impactenvironmental.com

UPWIND CAMP READINGS

251 DOUGLASS STREET, BROOKLYN, NY

Instrument Name	DustTrak II
Model Number	8530
Serial Number	8530224601
Firmware Version	3.1
Calibration Date	11/9/2022
Test Name	MANUAL_001
Test Start Time	6:55:44 AM
Test Start Date	5/4/2024
Test Length [D:H:M]	0:06:04
Test Interval [M:S]	1:00
Mass Average [mg/m3]	0.017
Mass Minimum [mg/m3]	0.008
Mass Maximum [mg/m3]	0.531
Mass TWA [mg/m3]	0.013
Photometric User Cal	1
Flow User Cal	0
Errors	
Number of Samples	364

Elapsed Time [s]	Mass [mg/m3]	Alarms	Errors
6:55:44 AM	0.045		
6:56:44 AM	0.022		
6:57:44 AM	0.015		
6:58:44 AM	0.016		
6:59:44 AM	0.013		
7:00:44 AM	0.013		
7:01:44 AM	0.013		
7:02:44 AM	0.013		
7:03:44 AM	0.013		
7:04:44 AM	0.012		
7:05:44 AM	0.012		
7:06:44 AM	0.012		
7:07:44 AM	0.012		
7:08:44 AM	0.012		
7:09:44 AM	0.012		
7:10:44 AM	0.012		
7:11:44 AM	0.013		
7:12:44 AM	0.013		
7:13:44 AM	0.013		
7:14:44 AM	0.013		
7:15:44 AM	0.013		
7:16:44 AM	0.013		
7:17:44 AM	0.014		
7:18:44 AM	0.014		

7:19:44 AM	0.014
7:20:44 AM	0.014
7:21:44 AM	0.014
7:22:44 AM	0.014
7:23:44 AM	0.014
7:24:44 AM	0.014
7:25:44 AM	0.014
7:26:44 AM	0.014
7:27:44 AM	0.013
7:28:44 AM	0.013
7:29:44 AM	0.013
7:30:44 AM	0.013
7:31:44 AM	0.013
7:32:44 AM	0.012
7:33:44 AM	0.012
7:34:44 AM	0.013
7:35:44 AM	0.013
7:36:44 AM	0.012
7:37:44 AM	0.012
7:38:44 AM	0.012
7:39:44 AM	0.012
7:40:44 AM	0.014
7:41:44 AM	0.014
7:42:44 AM	0.015
7:43:44 AM	0.012
7:44:44 AM	0.012
7:45:44 AM	0.016
7:46:44 AM	0.012
7:47:44 AM	0.015
7:48:44 AM	0.015
7:49:44 AM	0.018
7:50:44 AM	0.015
7:51:44 AM	0.017
7:52:44 AM	0.016
7:53:44 AM	0.014
7:54:44 AM	0.014
7:55:44 AM	0.014
7:56:44 AM	0.017
7:57:44 AM	0.018
7:58:44 AM	0.014
7:59:44 AM	0.015
8:00:44 AM	0.014
8:01:44 AM	0.013
8:02:44 AM	0.013

8:03:44 AM	0.013
8:04:44 AM	0.013
8:05:44 AM	0.013
8:06:44 AM	0.012
8:07:44 AM	0.013
8:08:44 AM	0.012
8:09:44 AM	0.012
8:10:44 AM	0.013
8:11:44 AM	0.013
8:12:44 AM	0.013
8:13:44 AM	0.013
8:14:44 AM	0.014
8:15:44 AM	0.014
8:16:44 AM	0.019
8:17:44 AM	0.017
8:18:44 AM	0.015
8:19:44 AM	0.013
8:20:44 AM	0.015
8:21:44 AM	0.015
8:22:44 AM	0.014
8:23:44 AM	0.015
8:24:44 AM	0.013
8:25:44 AM	0.014
8:26:44 AM	0.013
8:27:44 AM	0.016
8:28:44 AM	0.015
8:29:44 AM	0.018
8:30:44 AM	0.018
8:31:44 AM	0.023
8:32:44 AM	0.015
8:33:44 AM	0.017
8:34:44 AM	0.014
8:35:44 AM	0.013
8:36:44 AM	0.018
8:37:44 AM	0.015
8:38:44 AM	0.016
8:39:44 AM	0.014
8:40:44 AM	0.012
8:41:44 AM	0.012
8:42:44 AM	0.015
8:43:44 AM	0.014
8:44:44 AM	0.012
8:45:44 AM	0.012
8:46:44 AM	0.012

8:47:44 AM	0.014
8:48:44 AM	0.013
8:49:44 AM	0.013
8:50:44 AM	0.016
8:51:44 AM	0.013
8:52:44 AM	0.011
8:53:44 AM	0.01
8:54:44 AM	0.011
8:55:44 AM	0.012
8:56:44 AM	0.011
8:57:44 AM	0.012
8:58:44 AM	0.015
8:59:44 AM	0.014
9:00:44 AM	0.012
9:01:44 AM	0.012
9:02:44 AM	0.012
9:03:44 AM	0.011
9:04:44 AM	0.011
9:05:44 AM	0.011
9:06:44 AM	0.012
9:07:44 AM	0.011
9:08:44 AM	0.011
9:09:44 AM	0.011
9:10:44 AM	0.011
9:11:44 AM	0.011
9:12:44 AM	0.012
9:13:44 AM	0.013
9:14:44 AM	0.011
9:15:44 AM	0.01
9:16:44 AM	0.01
9:17:44 AM	0.01
9:18:44 AM	0.012
9:19:44 AM	0.011
9:20:44 AM	0.011
9:21:44 AM	0.013
9:22:44 AM	0.012
9:23:44 AM	0.012
9:24:44 AM	0.014
9:25:44 AM	0.014
9:26:44 AM	0.016
9:27:44 AM	0.021
9:28:44 AM	0.013
9:29:44 AM	0.013
9:30:44 AM	0.014

9:31:44 AM	0.013
9:32:44 AM	0.011
9:33:44 AM	0.012
9:34:44 AM	0.012
9:35:44 AM	0.015
9:36:44 AM	0.013
9:37:44 AM	0.013
9:38:44 AM	0.015
9:39:44 AM	0.013
9:40:44 AM	0.012
9:41:44 AM	0.014
9:42:44 AM	0.013
9:43:44 AM	0.013
9:44:44 AM	0.012
9:45:44 AM	0.011
9:46:44 AM	0.011
9:47:44 AM	0.012
9:48:44 AM	0.011
9:49:44 AM	0.011
9:50:44 AM	0.013
9:51:44 AM	0.013
9:52:44 AM	0.015
9:53:44 AM	0.027
9:54:44 AM	0.026
9:55:44 AM	0.021
9:56:44 AM	0.016
9:57:44 AM	0.036
9:58:44 AM	0.014
9:59:44 AM	0.012
10:00:44 AM	0.013
10:01:44 AM	0.014
10:02:44 AM	0.013
10:03:44 AM	0.012
10:04:44 AM	0.027
10:05:44 AM	0.012
10:06:44 AM	0.013
10:07:44 AM	0.012
10:08:44 AM	0.012
10:09:44 AM	0.014
10:10:44 AM	0.012
10:11:44 AM	0.012
10:12:44 AM	0.011
10:13:44 AM	0.012
10:14:44 AM	0.031

10:15:44 AM	0.011
10:16:44 AM	0.012
10:17:44 AM	0.012
10:18:44 AM	0.012
10:19:44 AM	0.012
10:20:44 AM	0.011
10:21:44 AM	0.011
10:22:44 AM	0.011
10:23:44 AM	0.012
10:24:44 AM	0.013
10:25:44 AM	0.011
10:26:44 AM	0.011
10:27:44 AM	0.012
10:28:44 AM	0.01
10:29:44 AM	0.01
10:30:44 AM	0.016
10:31:44 AM	0.013
10:32:44 AM	0.012
10:33:44 AM	0.011
10:34:44 AM	0.01
10:35:44 AM	0.01
10:36:44 AM	0.011
10:37:44 AM	0.01
10:38:44 AM	0.01
10:39:44 AM	0.009
10:40:44 AM	0.012
10:41:44 AM	0.011
10:42:44 AM	0.02
10:43:44 AM	0.017
10:44:44 AM	0.01
10:45:44 AM	0.014
10:46:44 AM	0.013
10:47:44 AM	0.011
10:48:44 AM	0.011
10:49:44 AM	0.016
10:50:44 AM	0.014
10:51:44 AM	0.015
10:52:44 AM	0.088
10:53:44 AM	0.018
10:54:44 AM	0.017
10:55:44 AM	0.011
10:56:44 AM	0.008
10:57:44 AM	0.035
10:58:44 AM	0.009

10:59:44 AM	0.01
11:00:44 AM	0.013
11:01:44 AM	0.009
11:02:44 AM	0.009
11:03:44 AM	0.01
11:04:44 AM	0.031
11:05:44 AM	0.01
11:06:44 AM	0.011
11:07:44 AM	0.009
11:08:44 AM	0.039
11:09:44 AM	0.012
11:10:44 AM	0.008
11:11:44 AM	0.01
11:12:44 AM	0.016
11:13:44 AM	0.01
11:14:44 AM	0.02
11:15:44 AM	0.009
11:16:44 AM	0.019
11:17:44 AM	0.022
11:18:44 AM	0.019
11:19:44 AM	0.013
11:20:44 AM	0.012
11:21:44 AM	0.014
11:22:44 AM	0.028
11:23:44 AM	0.021
11:24:44 AM	0.016
11:25:44 AM	0.021
11:26:44 AM	0.026
11:27:44 AM	0.014
11:28:44 AM	0.012
11:29:44 AM	0.012
11:30:44 AM	0.01
11:31:44 AM	0.011
11:32:44 AM	0.011
11:33:44 AM	0.016
11:34:44 AM	0.011
11:35:44 AM	0.014
11:36:44 AM	0.013
11:37:44 AM	0.014
11:38:44 AM	0.011
11:39:44 AM	0.018
11:40:44 AM	0.021
11:41:44 AM	0.01
11:42:44 AM	0.017

11:43:44 AM	0.025
11:44:44 AM	0.022
11:45:44 AM	0.018
11:46:44 AM	0.013
11:47:44 AM	0.013
11:48:44 AM	0.013
11:49:44 AM	0.035
11:50:44 AM	0.017
11:51:44 AM	0.024
11:52:44 AM	0.017
11:53:44 AM	0.021
11:54:44 AM	0.018
11:55:44 AM	0.012
11:56:44 AM	0.011
11:57:44 AM	0.01
11:58:44 AM	0.08
11:59:44 AM	0.021
12:00:44 PM	0.014
12:01:44 PM	0.018
12:02:44 PM	0.013
12:03:44 PM	0.024
12:04:44 PM	0.008
12:05:44 PM	0.009
12:06:44 PM	0.009
12:07:44 PM	0.075
12:08:44 PM	0.01
12:09:44 PM	0.023
12:10:44 PM	0.015
12:11:44 PM	0.009
12:12:44 PM	0.052
12:13:44 PM	0.009
12:14:44 PM	0.011
12:15:44 PM	0.012
12:16:44 PM	0.032
12:17:44 PM	0.011
12:18:44 PM	0.019
12:19:44 PM	0.107
12:20:44 PM	0.009
12:21:44 PM	0.013
12:22:44 PM	0.011
12:23:44 PM	0.012
12:24:44 PM	0.013
12:25:44 PM	0.026
12:26:44 PM	0.02

12:27:44 PM	0.017
12:28:44 PM	0.011
12:29:44 PM	0.012
12:30:44 PM	0.014
12:31:44 PM	0.068
12:32:44 PM	0.041
12:33:44 PM	0.022
12:34:44 PM	0.011
12:35:44 PM	0.014
12:36:44 PM	0.014
12:37:44 PM	0.01
12:38:44 PM	0.012
12:39:44 PM	0.011
12:40:44 PM	0.014
12:41:44 PM	0.012
12:42:44 PM	0.012
12:43:44 PM	0.011
12:44:44 PM	0.01
12:45:44 PM	0.008
12:46:44 PM	0.009
12:47:44 PM	0.008
12:48:44 PM	0.009
12:49:44 PM	0.01
12:50:44 PM	0.009
12:51:44 PM	0.531
12:52:44 PM	0.013
12:53:44 PM	0.01
12:54:44 PM	0.01
12:55:44 PM	0.021
12:56:44 PM	0.01
12:57:44 PM	0.01
12:58:44 PM	0.091

Device Serial No	Log Time	Log Type	Sensor 1 Type	Sensor 1 Serial Number	Sensor 1 Status	Sensor 1 Gas Reading
592-601274	5/4/2024 12:54	Readings	PID	SC23030921B3	Normal	0
592-601274	5/4/2024 12:53	Readings	PID	SC23030921B3	Normal	0
592-601274	5/4/2024 12:52	Readings	PID	SC23030921B3	Normal	0
592-601274	5/4/2024 12:51	Readings	PID	SC23030921B3	Normal	0
592-601274	5/4/2024 12:50	Readings	PID	SC23030921B3	Normal	0
592-601274	5/4/2024 12:49	Readings	PID	SC23030921B3	Normal	0
592-601274	5/4/2024 12:48	Readings	PID	SC23030921B3	Normal	0
592-601274	5/4/2024 12:47	Readings	PID	SC23030921B3	Normal	0
592-601274	5/4/2024 12:46	Readings	PID	SC23030921B3	Normal	0
592-601274	5/4/2024 12:45	Readings	PID	SC23030921B3	Normal	0
592-601274	5/4/2024 12:44	Readings	PID	SC23030921B3	Normal	0
592-601274	5/4/2024 12:43	Readings	PID	SC23030921B3	Normal	0
592-601274	5/4/2024 12:42	Readings	PID	SC23030921B3	Normal	0
592-601274	5/4/2024 12:41	Readings	PID	SC23030921B3	Normal	0
592-601274	5/4/2024 12:40	Readings	PID	SC23030921B3	Normal	0
592-601274	5/4/2024 12:39	Readings	PID	SC23030921B3	Normal	0
592-601274	5/4/2024 12:38	Readings	PID	SC23030921B3	Normal	0
592-601274	5/4/2024 12:37	Readings	PID	SC23030921B3	Normal	0
592-601274	5/4/2024 12:36	Readings	PID	SC23030921B3	Normal	0
592-601274	5/4/2024 12:35	Readings	PID	SC23030921B3	Normal	0
592-601274	5/4/2024 12:34	Readings	PID	SC23030921B3	Normal	0
592-601274	5/4/2024 12:33	Readings	PID	SC23030921B3	Normal	0
592-601274	5/4/2024 12:32	Readings	PID	SC23030921B3	Normal	0
592-601274	5/4/2024 12:31	Readings	PID	SC23030921B3	Normal	0
592-601274	5/4/2024 12:30	Readings	PID	SC23030921B3	Normal	0
592-601274	5/4/2024 12:29	Readings	PID	SC23030921B3	Normal	0
592-601274	5/4/2024 12:28	Readings	PID	SC23030921B3	Normal	0
592-601274	5/4/2024 12:27	Readings	PID	SC23030921B3	Normal	0
592-601274	5/4/2024 12:26	Readings	PID	SC23030921B3	Normal	0
592-601274	5/4/2024 12:25	Readings	PID	SC23030921B3	Normal	0
592-601274	5/4/2024 12:24	Readings	PID	SC23030921B3	Normal	0
592-601274	5/4/2024 12:23	Readings	PID	SC23030921B3	Normal	0

592-601274	5/4/2024 10:10 Readings	PID	SC23030921B3	Normal	0
592-601274	5/4/2024 10:09 Readings	PID	SC23030921B3	Normal	0
592-601274	5/4/2024 10:08 Readings	PID	SC23030921B3	Normal	0
592-601274	5/4/2024 10:07 Readings	PID	SC23030921B3	Normal	0
592-601274	5/4/2024 10:06 Readings	PID	SC23030921B3	Normal	0
592-601274	5/4/2024 10:05 Readings	PID	SC23030921B3	Normal	0
592-601274	5/4/2024 10:04 Readings	PID	SC23030921B3	Normal	0
592-601274	5/4/2024 10:03 Readings	PID	SC23030921B3	Normal	0
592-601274	5/4/2024 10:02 Readings	PID	SC23030921B3	Normal	0
592-601274	5/4/2024 10:01 Readings	PID	SC23030921B3	Normal	0
592-601274	5/4/2024 10:00 Readings	PID	SC23030921B3	Normal	0
592-601274	5/4/2024 9:59 Readings	PID	SC23030921B3	Normal	0
592-601274	5/4/2024 9:58 Readings	PID	SC23030921B3	Normal	0
592-601274	5/4/2024 9:57 Readings	PID	SC23030921B3	Normal	0
592-601274	5/4/2024 9:56 Readings	PID	SC23030921B3	Normal	0
592-601274	5/4/2024 9:55 Readings	PID	SC23030921B3	Normal	0
592-601274	5/4/2024 9:54 Readings	PID	SC23030921B3	Normal	0
592-601274	5/4/2024 9:53 Readings	PID	SC23030921B3	Normal	0
592-601274	5/4/2024 9:52 Readings	PID	SC23030921B3	Normal	0
592-601274	5/4/2024 9:51 Readings	PID	SC23030921B3	Normal	0
592-601274	5/4/2024 9:50 Readings	PID	SC23030921B3	Normal	0
592-601274	5/4/2024 9:49 Readings	PID	SC23030921B3	Normal	0
592-601274	5/4/2024 9:48 Readings	PID	SC23030921B3	Normal	0
592-601274	5/4/2024 9:47 Readings	PID	SC23030921B3	Normal	0
592-601274	5/4/2024 9:46 Readings	PID	SC23030921B3	Normal	0
592-601274	5/4/2024 9:45 Readings	PID	SC23030921B3	Normal	0
592-601274	5/4/2024 9:44 Readings	PID	SC23030921B3	Normal	0
592-601274	5/4/2024 9:43 Readings	PID	SC23030921B3	Normal	0
592-601274	5/4/2024 9:42 Readings	PID	SC23030921B3	Normal	0
592-601274	5/4/2024 9:41 Readings	PID	SC23030921B3	Normal	0
592-601274	5/4/2024 9:40 Readings	PID	SC23030921B3	Normal	0
592-601274	5/4/2024 9:39 Readings	PID	SC23030921B3	Normal	0
592-601274	5/4/2024 9:38 Readings	PID	SC23030921B3	Normal	0

592-601274	5/4/2024 8:31 Readings	PID	SC23030921B3	Normal	0
592-601274	5/4/2024 8:30 Readings	PID	SC23030921B3	Normal	0
592-601274	5/4/2024 8:29 Readings	PID	SC23030921B3	Normal	0
592-601274	5/4/2024 8:28 Readings	PID	SC23030921B3	Normal	0
592-601274	5/4/2024 8:27 Readings	PID	SC23030921B3	Normal	0
592-601274	5/4/2024 8:26 Readings	PID	SC23030921B3	Normal	0
592-601274	5/4/2024 8:25 Readings	PID	SC23030921B3	Normal	0
592-601274	5/4/2024 8:24 Readings	PID	SC23030921B3	Normal	0
592-601274	5/4/2024 8:23 Readings	PID	SC23030921B3	Normal	0
592-601274	5/4/2024 8:22 Readings	PID	SC23030921B3	Normal	0
592-601274	5/4/2024 8:21 Readings	PID	SC23030921B3	Normal	0
592-601274	5/4/2024 8:20 Readings	PID	SC23030921B3	Normal	0
592-601274	5/4/2024 8:19 Readings	PID	SC23030921B3	Normal	0
592-601274	5/4/2024 8:18 Readings	PID	SC23030921B3	Normal	0
592-601274	5/4/2024 8:17 Readings	PID	SC23030921B3	Normal	0
592-601274	5/4/2024 8:16 Readings	PID	SC23030921B3	Normal	0
592-601274	5/4/2024 8:15 Readings	PID	SC23030921B3	Normal	0
592-601274	5/4/2024 8:14 Readings	PID	SC23030921B3	Normal	0
592-601274	5/4/2024 8:13 Readings	PID	SC23030921B3	Normal	0
592-601274	5/4/2024 8:12 Readings	PID	SC23030921B3	Normal	0
592-601274	5/4/2024 8:11 Readings	PID	SC23030921B3	Normal	0
592-601274	5/4/2024 8:10 Readings	PID	SC23030921B3	Normal	0
592-601274	5/4/2024 8:09 Readings	PID	SC23030921B3	Normal	0
592-601274	5/4/2024 8:08 Readings	PID	SC23030921B3	Normal	0
592-601274	5/4/2024 8:07 Readings	PID	SC23030921B3	Normal	0
592-601274	5/4/2024 8:06 Readings	PID	SC23030921B3	Normal	0
592-601274	5/4/2024 8:05 Readings	PID	SC23030921B3	Normal	0
592-601274	5/4/2024 8:04 Readings	PID	SC23030921B3	Normal	0
592-601274	5/4/2024 8:03 Readings	PID	SC23030921B3	Normal	0
592-601274	5/4/2024 8:02 Readings	PID	SC23030921B3	Normal	0
592-601274	5/4/2024 8:01 Readings	PID	SC23030921B3	Normal	0
592-601274	5/4/2024 8:00 Readings	PID	SC23030921B3	Normal	0
592-601274	5/4/2024 7:59 Readings	PID	SC23030921B3	Normal	0

592-601274	5/4/2024 7:58 Readings	PID	SC23030921B3	Normal	0
592-601274	5/4/2024 7:57 Readings	PID	SC23030921B3	Normal	0
592-601274	5/4/2024 7:56 Readings	PID	SC23030921B3	Normal	0
592-601274	5/4/2024 7:55 Readings	PID	SC23030921B3	Normal	0
592-601274	5/4/2024 7:54 Readings	PID	SC23030921B3	Normal	0
592-601274	5/4/2024 7:53 Readings	PID	SC23030921B3	Normal	0
592-601274	5/4/2024 7:52 Readings	PID	SC23030921B3	Normal	0
592-601274	5/4/2024 7:51 Readings	PID	SC23030921B3	Normal	0
592-601274	5/4/2024 7:50 Readings	PID	SC23030921B3	Normal	0
592-601274	5/4/2024 7:49 Readings	PID	SC23030921B3	Normal	0
592-601274	5/4/2024 7:48 Readings	PID	SC23030921B3	Normal	0
592-601274	5/4/2024 7:47 Readings	PID	SC23030921B3	Normal	0
592-601274	5/4/2024 7:46 Readings	PID	SC23030921B3	Normal	0
592-601274	5/4/2024 7:45 Readings	PID	SC23030921B3	Normal	0
592-601274	5/4/2024 7:44 Readings	PID	SC23030921B3	Normal	0
592-601274	5/4/2024 7:43 Readings	PID	SC23030921B3	Normal	0
592-601274	5/4/2024 7:42 Readings	PID	SC23030921B3	Normal	0
592-601274	5/4/2024 7:41 Readings	PID	SC23030921B3	Normal	0
592-601274	5/4/2024 7:40 Readings	PID	SC23030921B3	Normal	0
592-601274	5/4/2024 7:39 Readings	PID	SC23030921B3	Normal	0
592-601274	5/4/2024 7:38 Readings	PID	SC23030921B3	Normal	0
592-601274	5/4/2024 7:37 Readings	PID	SC23030921B3	Normal	0
592-601274	5/4/2024 7:36 Readings	PID	SC23030921B3	Normal	0
592-601274	5/4/2024 7:35 Readings	PID	SC23030921B3	Normal	0
592-601274	5/4/2024 7:34 Readings	PID	SC23030921B3	Normal	0
592-601274	5/4/2024 7:33 Readings	PID	SC23030921B3	Normal	0
592-601274	5/4/2024 7:32 Readings	PID	SC23030921B3	Normal	0
592-601274	5/4/2024 7:31 Readings	PID	SC23030921B3	Normal	0
592-601274	5/4/2024 7:30 Readings	PID	SC23030921B3	Normal	0
592-601274	5/4/2024 7:29 Readings	PID	SC23030921B3	Normal	0
592-601274	5/4/2024 7:28 Readings	PID	SC23030921B3	Normal	0
592-601274	5/4/2024 7:27 Readings	PID	SC23030921B3	Normal	0
592-601274	5/4/2024 7:26 CONFIG	PID	SC23030921B3		

DOWNWIND CAMP READINGS

251 DOUGLASS STREET, BROOKLYN, NY



Instrument Name	DustTrak DRX
Model Number	8533
Serial Number	8533181207
Firmware Version	3.1
Calibration Date	6/1/2023
Test Name	MANUAL_001
Test Start Time	6:53:41 AM
Test Start Date	5/4/2024
Test Length [D:H:M]	0:06:12
Test Interval [M:S]	1:00
PM10 Average [mg/m3]	0.018
PM10 Minimum [mg/m3]	0.015
PM10 Maximum [mg/m3]	0.087
PM10 TWA [mg/m3]	0.014
Photometric User Cal	1
Size Correction User Cal	1
Flow User Cal	0
Errors	
Number of Samples	372

Elapsed Time [s]	PM10 [mg/m3]	Alarms	Errors
6:53:41 AM	0.087		
6:54:41 AM	0.022		
6:55:41 AM	0.019		
6:56:41 AM	0.018		
6:57:41 AM	0.018		
6:58:41 AM	0.02		
6:59:41 AM	0.018		
7:00:41 AM	0.018		
7:01:41 AM	0.018		
7:02:41 AM	0.017		
7:03:41 AM	0.017		
7:04:41 AM	0.016		
7:05:41 AM	0.017		
7:06:41 AM	0.016		
7:07:41 AM	0.016		
7:08:41 AM	0.016		
7:09:41 AM	0.016		
7:10:41 AM	0.016		
7:11:41 AM	0.016		
7:12:41 AM	0.016		
7:13:41 AM	0.015		
7:14:41 AM	0.015		
7:15:41 AM	0.016		

7:16:41 AM	0.016
7:17:41 AM	0.016
7:18:41 AM	0.016
7:19:41 AM	0.016
7:20:41 AM	0.016
7:21:41 AM	0.016
7:22:41 AM	0.016
7:23:41 AM	0.016
7:24:41 AM	0.017
7:25:41 AM	0.016
7:26:41 AM	0.017
7:27:41 AM	0.016
7:28:41 AM	0.016
7:29:41 AM	0.017
7:30:41 AM	0.016
7:31:41 AM	0.016
7:32:41 AM	0.016
7:33:41 AM	0.016
7:34:41 AM	0.016
7:35:41 AM	0.016
7:36:41 AM	0.016
7:37:41 AM	0.016
7:38:41 AM	0.015
7:39:41 AM	0.016
7:40:41 AM	0.016
7:41:41 AM	0.015
7:42:41 AM	0.016
7:43:41 AM	0.016
7:44:41 AM	0.017
7:45:41 AM	0.017
7:46:41 AM	0.015
7:47:41 AM	0.015
7:48:41 AM	0.015
7:49:41 AM	0.015
7:50:41 AM	0.016
7:51:41 AM	0.018
7:52:41 AM	0.018
7:53:41 AM	0.016
7:54:41 AM	0.018
7:55:41 AM	0.016
7:56:41 AM	0.016
7:57:41 AM	0.018
7:58:41 AM	0.016
7:59:41 AM	0.016

8:00:41 AM	0.016
8:01:41 AM	0.017
8:02:41 AM	0.016
8:03:41 AM	0.017
8:04:41 AM	0.016
8:05:41 AM	0.016
8:06:41 AM	0.016
8:07:41 AM	0.016
8:08:41 AM	0.015
8:09:41 AM	0.015
8:10:41 AM	0.015
8:11:41 AM	0.016
8:12:41 AM	0.015
8:13:41 AM	0.018
8:14:41 AM	0.016
8:15:41 AM	0.016
8:16:41 AM	0.017
8:17:41 AM	0.018
8:18:41 AM	0.019
8:19:41 AM	0.018
8:20:41 AM	0.019
8:21:41 AM	0.02
8:22:41 AM	0.016
8:23:41 AM	0.017
8:24:41 AM	0.017
8:25:41 AM	0.017
8:26:41 AM	0.017
8:27:41 AM	0.018
8:28:41 AM	0.018
8:29:41 AM	0.016
8:30:41 AM	0.016
8:31:41 AM	0.017
8:32:41 AM	0.02
8:33:41 AM	0.019
8:34:41 AM	0.017
8:35:41 AM	0.017
8:36:41 AM	0.016
8:37:41 AM	0.017
8:38:41 AM	0.018
8:39:41 AM	0.018
8:40:41 AM	0.016
8:41:41 AM	0.016
8:42:41 AM	0.016
8:43:41 AM	0.016

8:44:41 AM	0.016
8:45:41 AM	0.016
8:46:41 AM	0.016
8:47:41 AM	0.016
8:48:41 AM	0.019
8:49:41 AM	0.018
8:50:41 AM	0.017
8:51:41 AM	0.017
8:52:41 AM	0.017
8:53:41 AM	0.019
8:54:41 AM	0.018
8:55:41 AM	0.016
8:56:41 AM	0.017
8:57:41 AM	0.017
8:58:41 AM	0.019
8:59:41 AM	0.017
9:00:41 AM	0.017
9:01:41 AM	0.02
9:02:41 AM	0.019
9:03:41 AM	0.018
9:04:41 AM	0.018
9:05:41 AM	0.018
9:06:41 AM	0.017
9:07:41 AM	0.017
9:08:41 AM	0.018
9:09:41 AM	0.017
9:10:41 AM	0.016
9:11:41 AM	0.017
9:12:41 AM	0.018
9:13:41 AM	0.016
9:14:41 AM	0.016
9:15:41 AM	0.017
9:16:41 AM	0.024
9:17:41 AM	0.019
9:18:41 AM	0.017
9:19:41 AM	0.015
9:20:41 AM	0.016
9:21:41 AM	0.016
9:22:41 AM	0.017
9:23:41 AM	0.025
9:24:41 AM	0.017
9:25:41 AM	0.024
9:26:41 AM	0.018
9:27:41 AM	0.026

9:28:41 AM	0.019
9:29:41 AM	0.019
9:30:41 AM	0.021
9:31:41 AM	0.018
9:32:41 AM	0.019
9:33:41 AM	0.018
9:34:41 AM	0.018
9:35:41 AM	0.019
9:36:41 AM	0.019
9:37:41 AM	0.019
9:38:41 AM	0.018
9:39:41 AM	0.022
9:40:41 AM	0.019
9:41:41 AM	0.02
9:42:41 AM	0.018
9:43:41 AM	0.019
9:44:41 AM	0.019
9:45:41 AM	0.018
9:46:41 AM	0.017
9:47:41 AM	0.017
9:48:41 AM	0.018
9:49:41 AM	0.018
9:50:41 AM	0.018
9:51:41 AM	0.019
9:52:41 AM	0.018
9:53:41 AM	0.018
9:54:41 AM	0.025
9:55:41 AM	0.019
9:56:41 AM	0.032
9:57:41 AM	0.022
9:58:41 AM	0.02
9:59:41 AM	0.018
10:00:41 AM	0.028
10:01:41 AM	0.02
10:02:41 AM	0.018
10:03:41 AM	0.018
10:04:41 AM	0.043
10:05:41 AM	0.018
10:06:41 AM	0.019
10:07:41 AM	0.02
10:08:41 AM	0.027
10:09:41 AM	0.032
10:10:41 AM	0.019
10:11:41 AM	0.018

10:12:41 AM	0.02
10:13:41 AM	0.019
10:14:41 AM	0.018
10:15:41 AM	0.018
10:16:41 AM	0.018
10:17:41 AM	0.019
10:18:41 AM	0.018
10:19:41 AM	0.021
10:20:41 AM	0.019
10:21:41 AM	0.018
10:22:41 AM	0.018
10:23:41 AM	0.018
10:24:41 AM	0.019
10:25:41 AM	0.019
10:26:41 AM	0.019
10:27:41 AM	0.019
10:28:41 AM	0.018
10:29:41 AM	0.019
10:30:41 AM	0.019
10:31:41 AM	0.018
10:32:41 AM	0.019
10:33:41 AM	0.019
10:34:41 AM	0.019
10:35:41 AM	0.019
10:36:41 AM	0.018
10:37:41 AM	0.017
10:38:41 AM	0.018
10:39:41 AM	0.018
10:40:41 AM	0.019
10:41:41 AM	0.018
10:42:41 AM	0.018
10:43:41 AM	0.02
10:44:41 AM	0.02
10:45:41 AM	0.019
10:46:41 AM	0.022
10:47:41 AM	0.018
10:48:41 AM	0.018
10:49:41 AM	0.018
10:50:41 AM	0.018
10:51:41 AM	0.017
10:52:41 AM	0.018
10:53:41 AM	0.019
10:54:41 AM	0.019
10:55:41 AM	0.04

10:56:41 AM	0.017
10:57:41 AM	0.017
10:58:41 AM	0.017
10:59:41 AM	0.016
11:00:41 AM	0.017
11:01:41 AM	0.017
11:02:41 AM	0.018
11:03:41 AM	0.017
11:04:41 AM	0.018
11:05:41 AM	0.017
11:06:41 AM	0.017
11:07:41 AM	0.022
11:08:41 AM	0.017
11:09:41 AM	0.017
11:10:41 AM	0.017
11:11:41 AM	0.016
11:12:41 AM	0.018
11:13:41 AM	0.016
11:14:41 AM	0.018
11:15:41 AM	0.02
11:16:41 AM	0.019
11:17:41 AM	0.017
11:18:41 AM	0.02
11:19:41 AM	0.026
11:20:41 AM	0.021
11:21:41 AM	0.026
11:22:41 AM	0.021
11:23:41 AM	0.018
11:24:41 AM	0.021
11:25:41 AM	0.021
11:26:41 AM	0.021
11:27:41 AM	0.02
11:28:41 AM	0.019
11:29:41 AM	0.02
11:30:41 AM	0.02
11:31:41 AM	0.019
11:32:41 AM	0.021
11:33:41 AM	0.019
11:34:41 AM	0.018
11:35:41 AM	0.019
11:36:41 AM	0.02
11:37:41 AM	0.017
11:38:41 AM	0.022
11:39:41 AM	0.02

11:40:41 AM	0.019
11:41:41 AM	0.02
11:42:41 AM	0.02
11:43:41 AM	0.023
11:44:41 AM	0.02
11:45:41 AM	0.018
11:46:41 AM	0.026
11:47:41 AM	0.018
11:48:41 AM	0.018
11:49:41 AM	0.02
11:50:41 AM	0.023
11:51:41 AM	0.02
11:52:41 AM	0.019
11:53:41 AM	0.019
11:54:41 AM	0.02
11:55:41 AM	0.02
11:56:41 AM	0.018
11:57:41 AM	0.018
11:58:41 AM	0.018
11:59:41 AM	0.02
12:00:41 PM	0.017
12:01:41 PM	0.024
12:02:41 PM	0.023
12:03:41 PM	0.017
12:04:41 PM	0.02
12:05:41 PM	0.019
12:06:41 PM	0.018
12:07:41 PM	0.017
12:08:41 PM	0.02
12:09:41 PM	0.017
12:10:41 PM	0.017
12:11:41 PM	0.017
12:12:41 PM	0.018
12:13:41 PM	0.017
12:14:41 PM	0.017
12:15:41 PM	0.022
12:16:41 PM	0.017
12:17:41 PM	0.017
12:18:41 PM	0.018
12:19:41 PM	0.017
12:20:41 PM	0.018
12:21:41 PM	0.017
12:22:41 PM	0.021
12:23:41 PM	0.017

12:24:41 PM	0.019
12:25:41 PM	0.017
12:26:41 PM	0.019
12:27:41 PM	0.018
12:28:41 PM	0.018
12:29:41 PM	0.018
12:30:41 PM	0.018
12:31:41 PM	0.018
12:32:41 PM	0.018
12:33:41 PM	0.02
12:34:41 PM	0.026
12:35:41 PM	0.02
12:36:41 PM	0.018
12:37:41 PM	0.018
12:38:41 PM	0.018
12:39:41 PM	0.019
12:40:41 PM	0.018
12:41:41 PM	0.018
12:42:41 PM	0.018
12:43:41 PM	0.019
12:44:41 PM	0.019
12:45:41 PM	0.017
12:46:41 PM	0.017
12:47:41 PM	0.017
12:48:41 PM	0.017
12:49:41 PM	0.017
12:50:41 PM	0.017
12:51:41 PM	0.017
12:52:41 PM	0.017
12:53:41 PM	0.017
12:54:41 PM	0.018
12:55:41 PM	0.017
12:56:41 PM	0.017
12:57:41 PM	0.019
12:58:41 PM	0.022
12:59:41 PM	0.018
1:00:41 PM	0.018
1:01:41 PM	0.017
1:02:41 PM	0.018
1:03:41 PM	0.017
1:04:41 PM	0.018

Device Serial No	Log Time	Log Type	Sensor 1 Type	Sensor 1 Serial Number	Sensor 1 Status	Sensor 1 Gas Reading
592-602816	5/4/2024 13:39	Readings	PID	SC23030324C7	Normal	0
592-602816	5/4/2024 13:38	Readings	PID	SC23030324C7	Normal	0
592-602816	5/4/2024 13:37	Readings	PID	SC23030324C7	Normal	0
592-602816	5/4/2024 13:36	Readings	PID	SC23030324C7	Normal	0
592-602816	5/4/2024 13:35	Readings	PID	SC23030324C7	Normal	0
592-602816	5/4/2024 13:34	Readings	PID	SC23030324C7	Normal	0
592-602816	5/4/2024 13:33	Readings	PID	SC23030324C7	Normal	0
592-602816	5/4/2024 13:32	Readings	PID	SC23030324C7	Normal	0
592-602816	5/4/2024 13:31	Readings	PID	SC23030324C7	Normal	0
592-602816	5/4/2024 13:30	Readings	PID	SC23030324C7	Normal	0
592-602816	5/4/2024 13:29	Readings	PID	SC23030324C7	Normal	0
592-602816	5/4/2024 13:28	Readings	PID	SC23030324C7	Normal	0
592-602816	5/4/2024 13:27	Readings	PID	SC23030324C7	Normal	0
592-602816	5/4/2024 13:26	Readings	PID	SC23030324C7	Normal	0
592-602816	5/4/2024 13:25	Readings	PID	SC23030324C7	Normal	0
592-602816	5/4/2024 13:24	Readings	PID	SC23030324C7	Normal	0
592-602816	5/4/2024 13:23	Readings	PID	SC23030324C7	Normal	0
592-602816	5/4/2024 13:22	Readings	PID	SC23030324C7	Normal	0
592-602816	5/4/2024 13:21	Readings	PID	SC23030324C7	Normal	0
592-602816	5/4/2024 13:20	Readings	PID	SC23030324C7	Normal	0
592-602816	5/4/2024 13:19	Readings	PID	SC23030324C7	Normal	0
592-602816	5/4/2024 13:18	Readings	PID	SC23030324C7	Normal	0
592-602816	5/4/2024 13:17	Readings	PID	SC23030324C7	Normal	0
592-602816	5/4/2024 13:16	Readings	PID	SC23030324C7	Normal	0
592-602816	5/4/2024 13:15	Readings	PID	SC23030324C7	Normal	0
592-602816	5/4/2024 13:14	Readings	PID	SC23030324C7	Normal	0
592-602816	5/4/2024 13:13	Readings	PID	SC23030324C7	Normal	0
592-602816	5/4/2024 13:12	Readings	PID	SC23030324C7	Normal	0
592-602816	5/4/2024 13:11	Readings	PID	SC23030324C7	Normal	0
592-602816	5/4/2024 13:10	Readings	PID	SC23030324C7	Normal	0
592-602816	5/4/2024 13:09	Readings	PID	SC23030324C7	Normal	0
592-602816	5/4/2024 13:08	Readings	PID	SC23030324C7	Normal	0

592-602816	5/4/2024 12:01	Readings	PID	SC23030324C7	Normal	0
592-602816	5/4/2024 12:00	Readings	PID	SC23030324C7	Normal	0
592-602816	5/4/2024 11:59	Readings	PID	SC23030324C7	Normal	0
592-602816	5/4/2024 11:58	Readings	PID	SC23030324C7	Normal	0
592-602816	5/4/2024 11:57	Readings	PID	SC23030324C7	Normal	0
592-602816	5/4/2024 11:56	Readings	PID	SC23030324C7	Normal	0
592-602816	5/4/2024 11:55	Readings	PID	SC23030324C7	Normal	0
592-602816	5/4/2024 11:54	Readings	PID	SC23030324C7	Normal	0
592-602816	5/4/2024 11:53	Readings	PID	SC23030324C7	Normal	0
592-602816	5/4/2024 11:52	Readings	PID	SC23030324C7	Normal	0
592-602816	5/4/2024 11:51	Readings	PID	SC23030324C7	Normal	0
592-602816	5/4/2024 11:50	Readings	PID	SC23030324C7	Normal	0
592-602816	5/4/2024 11:49	Readings	PID	SC23030324C7	Normal	0
592-602816	5/4/2024 11:48	Readings	PID	SC23030324C7	Normal	0
592-602816	5/4/2024 11:47	Readings	PID	SC23030324C7	Normal	0
592-602816	5/4/2024 11:46	Readings	PID	SC23030324C7	Normal	0
592-602816	5/4/2024 11:45	Readings	PID	SC23030324C7	Normal	0
592-602816	5/4/2024 11:44	Readings	PID	SC23030324C7	Normal	0
592-602816	5/4/2024 11:43	Readings	PID	SC23030324C7	Normal	0
592-602816	5/4/2024 11:42	Readings	PID	SC23030324C7	Normal	0
592-602816	5/4/2024 11:41	Readings	PID	SC23030324C7	Normal	0
592-602816	5/4/2024 11:40	Readings	PID	SC23030324C7	Normal	0
592-602816	5/4/2024 11:39	Readings	PID	SC23030324C7	Normal	0
592-602816	5/4/2024 11:38	Readings	PID	SC23030324C7	Normal	0
592-602816	5/4/2024 11:37	Readings	PID	SC23030324C7	Normal	0
592-602816	5/4/2024 11:36	Readings	PID	SC23030324C7	Normal	0
592-602816	5/4/2024 11:35	Readings	PID	SC23030324C7	Normal	0
592-602816	5/4/2024 11:34	Readings	PID	SC23030324C7	Normal	0
592-602816	5/4/2024 11:33	Readings	PID	SC23030324C7	Normal	0
592-602816	5/4/2024 11:32	Readings	PID	SC23030324C7	Normal	0
592-602816	5/4/2024 11:31	Readings	PID	SC23030324C7	Normal	0
592-602816	5/4/2024 11:30	Readings	PID	SC23030324C7	Normal	0
592-602816	5/4/2024 11:29	Readings	PID	SC23030324C7	Normal	0

592-602816	5/4/2024 10:22 Readings	PID	SC23030324C7	Normal	0
592-602816	5/4/2024 10:21 Readings	PID	SC23030324C7	Normal	0
592-602816	5/4/2024 10:20 Readings	PID	SC23030324C7	Normal	0
592-602816	5/4/2024 10:19 Readings	PID	SC23030324C7	Normal	0
592-602816	5/4/2024 10:18 Readings	PID	SC23030324C7	Normal	0
592-602816	5/4/2024 10:17 Readings	PID	SC23030324C7	Normal	0
592-602816	5/4/2024 10:16 Readings	PID	SC23030324C7	Normal	0
592-602816	5/4/2024 10:15 Readings	PID	SC23030324C7	Normal	0
592-602816	5/4/2024 10:14 Readings	PID	SC23030324C7	Normal	0
592-602816	5/4/2024 10:13 Readings	PID	SC23030324C7	Normal	0
592-602816	5/4/2024 10:12 Readings	PID	SC23030324C7	Normal	0
592-602816	5/4/2024 10:11 Readings	PID	SC23030324C7	Normal	0
592-602816	5/4/2024 10:10 Readings	PID	SC23030324C7	Normal	0
592-602816	5/4/2024 10:09 Readings	PID	SC23030324C7	Normal	0
592-602816	5/4/2024 10:08 Readings	PID	SC23030324C7	Normal	0
592-602816	5/4/2024 10:07 Readings	PID	SC23030324C7	Normal	0
592-602816	5/4/2024 10:06 Readings	PID	SC23030324C7	Normal	0
592-602816	5/4/2024 10:05 Readings	PID	SC23030324C7	Normal	0
592-602816	5/4/2024 10:04 Readings	PID	SC23030324C7	Normal	0
592-602816	5/4/2024 10:03 Readings	PID	SC23030324C7	Normal	0
592-602816	5/4/2024 10:02 Readings	PID	SC23030324C7	Normal	0
592-602816	5/4/2024 10:01 Readings	PID	SC23030324C7	Normal	0
592-602816	5/4/2024 10:00 Readings	PID	SC23030324C7	Normal	0
592-602816	5/4/2024 9:59 Readings	PID	SC23030324C7	Normal	0
592-602816	5/4/2024 9:58 Readings	PID	SC23030324C7	Normal	0
592-602816	5/4/2024 9:57 Readings	PID	SC23030324C7	Normal	0
592-602816	5/4/2024 9:56 Readings	PID	SC23030324C7	Normal	0
592-602816	5/4/2024 9:55 Readings	PID	SC23030324C7	Normal	0
592-602816	5/4/2024 9:54 Readings	PID	SC23030324C7	Normal	0
592-602816	5/4/2024 9:53 Readings	PID	SC23030324C7	Normal	0
592-602816	5/4/2024 9:52 Readings	PID	SC23030324C7	Normal	0
592-602816	5/4/2024 9:51 Readings	PID	SC23030324C7	Normal	0
592-602816	5/4/2024 9:50 Readings	PID	SC23030324C7	Normal	0

592-602816	5/4/2024 7:37 Readings	PID	SC23030324C7	Normal	0
592-602816	5/4/2024 7:36 CONFIG	PID	SC23030324C7		

Instrument Name	DustTrak DRX
Model Number	8533
Serial Number	8533181205
Firmware Version	3.1
Calibration Date	5/31/2023
Test Name	MANUAL_001
Test Start Time	6:46:47 AM
Test Start Date	5/4/2024
Test Length [D:H:M]	0:06:18
Test Interval [M:S]	1:00
PM10 Average [mg/m3]	0.009
PM10 Minimum [mg/m3]	0.004
PM10 Maximum [mg/m3]	0.071
PM10 TWA [mg/m3]	0.007
Photometric User Cal	1
Size Correction User Cal	1
Flow User Cal	0
Errors	
Number of Samples	378

Elapsed Time [s]	PM10 [mg/m3]	Alarms	Errors
6:46:47 AM	0.071		
6:47:47 AM	0.012		
6:48:47 AM	0.009		
6:49:47 AM	0.007		
6:50:47 AM	0.007		
6:51:47 AM	0.014		
6:52:47 AM	0.009		
6:53:47 AM	0.008		
6:54:47 AM	0.009		
6:55:47 AM	0.007		
6:56:47 AM	0.01		
6:57:47 AM	0.008		
6:58:47 AM	0.007		
6:59:47 AM	0.007		
7:00:47 AM	0.007		
7:01:47 AM	0.022		
7:02:47 AM	0.007		
7:03:47 AM	0.008		
7:04:47 AM	0.006		
7:05:47 AM	0.005		
7:06:47 AM	0.005		
7:07:47 AM	0.005		
7:08:47 AM	0.005		

7:09:47 AM	0.006
7:10:47 AM	0.005
7:11:47 AM	0.005
7:12:47 AM	0.005
7:13:47 AM	0.005
7:14:47 AM	0.005
7:15:47 AM	0.005
7:16:47 AM	0.005
7:17:47 AM	0.006
7:18:47 AM	0.006
7:19:47 AM	0.006
7:20:47 AM	0.005
7:21:47 AM	0.006
7:22:47 AM	0.005
7:23:47 AM	0.005
7:24:47 AM	0.006
7:25:47 AM	0.006
7:26:47 AM	0.005
7:27:47 AM	0.005
7:28:47 AM	0.005
7:29:47 AM	0.005
7:30:47 AM	0.005
7:31:47 AM	0.005
7:32:47 AM	0.005
7:33:47 AM	0.005
7:34:47 AM	0.007
7:35:47 AM	0.006
7:36:47 AM	0.005
7:37:47 AM	0.004
7:38:47 AM	0.005
7:39:47 AM	0.006
7:40:47 AM	0.006
7:41:47 AM	0.006
7:42:47 AM	0.005
7:43:47 AM	0.004
7:44:47 AM	0.004
7:45:47 AM	0.004
7:46:47 AM	0.012
7:47:47 AM	0.009
7:48:47 AM	0.009
7:49:47 AM	0.009
7:50:47 AM	0.009
7:51:47 AM	0.006
7:52:47 AM	0.006

7:53:47 AM	0.005
7:54:47 AM	0.007
7:55:47 AM	0.008
7:56:47 AM	0.007
7:57:47 AM	0.01
7:58:47 AM	0.007
7:59:47 AM	0.006
8:00:47 AM	0.005
8:01:47 AM	0.006
8:02:47 AM	0.006
8:03:47 AM	0.006
8:04:47 AM	0.008
8:05:47 AM	0.009
8:06:47 AM	0.006
8:07:47 AM	0.006
8:08:47 AM	0.008
8:09:47 AM	0.011
8:10:47 AM	0.008
8:11:47 AM	0.013
8:12:47 AM	0.008
8:13:47 AM	0.007
8:14:47 AM	0.006
8:15:47 AM	0.006
8:16:47 AM	0.007
8:17:47 AM	0.007
8:18:47 AM	0.007
8:19:47 AM	0.006
8:20:47 AM	0.007
8:21:47 AM	0.007
8:22:47 AM	0.008
8:23:47 AM	0.007
8:24:47 AM	0.007
8:25:47 AM	0.007
8:26:47 AM	0.006
8:27:47 AM	0.006
8:28:47 AM	0.007
8:29:47 AM	0.008
8:30:47 AM	0.007
8:31:47 AM	0.006
8:32:47 AM	0.007
8:33:47 AM	0.008
8:34:47 AM	0.005
8:35:47 AM	0.005
8:36:47 AM	0.005

8:37:47 AM	0.006
8:38:47 AM	0.006
8:39:47 AM	0.006
8:40:47 AM	0.006
8:41:47 AM	0.006
8:42:47 AM	0.006
8:43:47 AM	0.006
8:44:47 AM	0.005
8:45:47 AM	0.005
8:46:47 AM	0.007
8:47:47 AM	0.007
8:48:47 AM	0.009
8:49:47 AM	0.008
8:50:47 AM	0.006
8:51:47 AM	0.005
8:52:47 AM	0.005
8:53:47 AM	0.005
8:54:47 AM	0.007
8:55:47 AM	0.007
8:56:47 AM	0.008
8:57:47 AM	0.007
8:58:47 AM	0.006
8:59:47 AM	0.006
9:00:47 AM	0.007
9:01:47 AM	0.009
9:02:47 AM	0.006
9:03:47 AM	0.007
9:04:47 AM	0.006
9:05:47 AM	0.006
9:06:47 AM	0.005
9:07:47 AM	0.005
9:08:47 AM	0.006
9:09:47 AM	0.006
9:10:47 AM	0.007
9:11:47 AM	0.008
9:12:47 AM	0.008
9:13:47 AM	0.007
9:14:47 AM	0.006
9:15:47 AM	0.006
9:16:47 AM	0.005
9:17:47 AM	0.005
9:18:47 AM	0.006
9:19:47 AM	0.007
9:20:47 AM	0.011

9:21:47 AM	0.014
9:22:47 AM	0.016
9:23:47 AM	0.012
9:24:47 AM	0.008
9:25:47 AM	0.014
9:26:47 AM	0.017
9:27:47 AM	0.012
9:28:47 AM	0.011
9:29:47 AM	0.009
9:30:47 AM	0.009
9:31:47 AM	0.009
9:32:47 AM	0.011
9:33:47 AM	0.009
9:34:47 AM	0.011
9:35:47 AM	0.01
9:36:47 AM	0.008
9:37:47 AM	0.009
9:38:47 AM	0.008
9:39:47 AM	0.008
9:40:47 AM	0.009
9:41:47 AM	0.011
9:42:47 AM	0.007
9:43:47 AM	0.007
9:44:47 AM	0.007
9:45:47 AM	0.007
9:46:47 AM	0.009
9:47:47 AM	0.008
9:48:47 AM	0.008
9:49:47 AM	0.01
9:50:47 AM	0.009
9:51:47 AM	0.01
9:52:47 AM	0.009
9:53:47 AM	0.008
9:54:47 AM	0.009
9:55:47 AM	0.01
9:56:47 AM	0.009
9:57:47 AM	0.008
9:58:47 AM	0.039
9:59:47 AM	0.011
10:00:47 AM	0.009
10:01:47 AM	0.009
10:02:47 AM	0.009
10:03:47 AM	0.01
10:04:47 AM	0.009

10:05:47 AM	0.021
10:06:47 AM	0.01
10:07:47 AM	0.009
10:08:47 AM	0.01
10:09:47 AM	0.01
10:10:47 AM	0.014
10:11:47 AM	0.008
10:12:47 AM	0.008
10:13:47 AM	0.008
10:14:47 AM	0.008
10:15:47 AM	0.008
10:16:47 AM	0.009
10:17:47 AM	0.009
10:18:47 AM	0.008
10:19:47 AM	0.01
10:20:47 AM	0.009
10:21:47 AM	0.008
10:22:47 AM	0.01
10:23:47 AM	0.009
10:24:47 AM	0.009
10:25:47 AM	0.008
10:26:47 AM	0.008
10:27:47 AM	0.009
10:28:47 AM	0.008
10:29:47 AM	0.009
10:30:47 AM	0.009
10:31:47 AM	0.009
10:32:47 AM	0.009
10:33:47 AM	0.007
10:34:47 AM	0.007
10:35:47 AM	0.008
10:36:47 AM	0.008
10:37:47 AM	0.007
10:38:47 AM	0.008
10:39:47 AM	0.01
10:40:47 AM	0.009
10:41:47 AM	0.009
10:42:47 AM	0.009
10:43:47 AM	0.009
10:44:47 AM	0.008
10:45:47 AM	0.009
10:46:47 AM	0.008
10:47:47 AM	0.008
10:48:47 AM	0.007

10:49:47 AM	0.01
10:50:47 AM	0.009
10:51:47 AM	0.009
10:52:47 AM	0.007
10:53:47 AM	0.008
10:54:47 AM	0.007
10:55:47 AM	0.006
10:56:47 AM	0.006
10:57:47 AM	0.007
10:58:47 AM	0.008
10:59:47 AM	0.008
11:00:47 AM	0.007
11:01:47 AM	0.007
11:02:47 AM	0.006
11:03:47 AM	0.012
11:04:47 AM	0.008
11:05:47 AM	0.006
11:06:47 AM	0.006
11:07:47 AM	0.006
11:08:47 AM	0.007
11:09:47 AM	0.006
11:10:47 AM	0.007
11:11:47 AM	0.008
11:12:47 AM	0.009
11:13:47 AM	0.009
11:14:47 AM	0.008
11:15:47 AM	0.014
11:16:47 AM	0.009
11:17:47 AM	0.014
11:18:47 AM	0.014
11:19:47 AM	0.014
11:20:47 AM	0.009
11:21:47 AM	0.011
11:22:47 AM	0.009
11:23:47 AM	0.011
11:24:47 AM	0.01
11:25:47 AM	0.01
11:26:47 AM	0.009
11:27:47 AM	0.01
11:28:47 AM	0.009
11:29:47 AM	0.009
11:30:47 AM	0.009
11:31:47 AM	0.01
11:32:47 AM	0.01

11:33:47 AM	0.009
11:34:47 AM	0.009
11:35:47 AM	0.012
11:36:47 AM	0.01
11:37:47 AM	0.01
11:38:47 AM	0.009
11:39:47 AM	0.009
11:40:47 AM	0.012
11:41:47 AM	0.007
11:42:47 AM	0.011
11:43:47 AM	0.007
11:44:47 AM	0.008
11:45:47 AM	0.012
11:46:47 AM	0.01
11:47:47 AM	0.011
11:48:47 AM	0.01
11:49:47 AM	0.01
11:50:47 AM	0.009
11:51:47 AM	0.011
11:52:47 AM	0.008
11:53:47 AM	0.008
11:54:47 AM	0.009
11:55:47 AM	0.016
11:56:47 AM	0.021
11:57:47 AM	0.009
11:58:47 AM	0.007
11:59:47 AM	0.007
12:00:47 PM	0.008
12:01:47 PM	0.01
12:02:47 PM	0.009
12:03:47 PM	0.007
12:04:47 PM	0.009
12:05:47 PM	0.007
12:06:47 PM	0.007
12:07:47 PM	0.007
12:08:47 PM	0.007
12:09:47 PM	0.007
12:10:47 PM	0.007
12:11:47 PM	0.011
12:12:47 PM	0.008
12:13:47 PM	0.009
12:14:47 PM	0.008
12:15:47 PM	0.008
12:16:47 PM	0.008

12:17:47 PM	0.008
12:18:47 PM	0.008
12:19:47 PM	0.008
12:20:47 PM	0.008
12:21:47 PM	0.012
12:22:47 PM	0.011
12:23:47 PM	0.009
12:24:47 PM	0.028
12:25:47 PM	0.012
12:26:47 PM	0.014
12:27:47 PM	0.011
12:28:47 PM	0.014
12:29:47 PM	0.01
12:30:47 PM	0.016
12:31:47 PM	0.017
12:32:47 PM	0.015
12:33:47 PM	0.013
12:34:47 PM	0.01
12:35:47 PM	0.009
12:36:47 PM	0.01
12:37:47 PM	0.011
12:38:47 PM	0.012
12:39:47 PM	0.012
12:40:47 PM	0.012
12:41:47 PM	0.007
12:42:47 PM	0.007
12:43:47 PM	0.007
12:44:47 PM	0.007
12:45:47 PM	0.007
12:46:47 PM	0.007
12:47:47 PM	0.007
12:48:47 PM	0.007
12:49:47 PM	0.008
12:50:47 PM	0.007
12:51:47 PM	0.007
12:52:47 PM	0.007
12:53:47 PM	0.009
12:54:47 PM	0.008
12:55:47 PM	0.008
12:56:47 PM	0.008
12:57:47 PM	0.008
12:58:47 PM	0.008
12:59:47 PM	0.008
1:00:47 PM	0.008

1:01:47 PM	0.007
1:02:47 PM	0.008
1:03:47 PM	0.01

Device Ser	Log Time	Log Type	Sensor 1 Type	Sensor 1 Serial Number	Sensor 1 Status	Sensor 1 Gas Reading
592-60087	5/4/2024 13:47	Readings	PID	SC23030408A8	Normal	0
592-60087	5/4/2024 13:46	Readings	PID	SC23030408A8	Normal	0
592-60087	5/4/2024 13:45	Readings	PID	SC23030408A8	Normal	0
592-60087	5/4/2024 13:44	Readings	PID	SC23030408A8	Normal	0
592-60087	5/4/2024 13:43	Readings	PID	SC23030408A8	Normal	0
592-60087	5/4/2024 13:42	Readings	PID	SC23030408A8	Normal	0
592-60087	5/4/2024 13:41	Readings	PID	SC23030408A8	Normal	0
592-60087	5/4/2024 13:40	Readings	PID	SC23030408A8	Normal	0
592-60087	5/4/2024 13:39	Readings	PID	SC23030408A8	Normal	0
592-60087	5/4/2024 13:38	Readings	PID	SC23030408A8	Normal	0
592-60087	5/4/2024 13:37	Readings	PID	SC23030408A8	Normal	0
592-60087	5/4/2024 13:36	Readings	PID	SC23030408A8	Normal	0
592-60087	5/4/2024 13:35	Readings	PID	SC23030408A8	Normal	0
592-60087	5/4/2024 13:34	Readings	PID	SC23030408A8	Normal	0
592-60087	5/4/2024 13:33	Readings	PID	SC23030408A8	Normal	0
592-60087	5/4/2024 13:32	Readings	PID	SC23030408A8	Normal	0
592-60087	5/4/2024 13:31	Readings	PID	SC23030408A8	Normal	0
592-60087	5/4/2024 13:30	Readings	PID	SC23030408A8	Normal	0
592-60087	5/4/2024 13:29	Readings	PID	SC23030408A8	Normal	0
592-60087	5/4/2024 13:28	Readings	PID	SC23030408A8	Normal	0
592-60087	5/4/2024 13:27	Readings	PID	SC23030408A8	Normal	0
592-60087	5/4/2024 13:26	Readings	PID	SC23030408A8	Normal	0
592-60087	5/4/2024 13:25	Readings	PID	SC23030408A8	Normal	0
592-60087	5/4/2024 13:24	Readings	PID	SC23030408A8	Normal	0
592-60087	5/4/2024 13:23	Readings	PID	SC23030408A8	Normal	0
592-60087	5/4/2024 13:22	Readings	PID	SC23030408A8	Normal	0
592-60087	5/4/2024 13:21	Readings	PID	SC23030408A8	Normal	0
592-60087	5/4/2024 13:20	Readings	PID	SC23030408A8	Normal	0
592-60087	5/4/2024 13:19	Readings	PID	SC23030408A8	Normal	0
592-60087	5/4/2024 13:18	Readings	PID	SC23030408A8	Normal	0
592-60087	5/4/2024 13:17	Readings	PID	SC23030408A8	Normal	0
592-60087	5/4/2024 13:16	Readings	PID	SC23030408A8	Normal	0

592-60087:	5/4/2024 10:30	Readings	PID	SC23030408A8	Normal	0
592-60087:	5/4/2024 10:29	Readings	PID	SC23030408A8	Normal	0
592-60087:	5/4/2024 10:28	Readings	PID	SC23030408A8	Normal	0
592-60087:	5/4/2024 10:27	Readings	PID	SC23030408A8	Normal	0
592-60087:	5/4/2024 10:26	Readings	PID	SC23030408A8	Normal	0
592-60087:	5/4/2024 10:25	Readings	PID	SC23030408A8	Normal	0
592-60087:	5/4/2024 10:24	Readings	PID	SC23030408A8	Normal	0
592-60087:	5/4/2024 10:23	Readings	PID	SC23030408A8	Normal	0
592-60087:	5/4/2024 10:22	Readings	PID	SC23030408A8	Normal	0
592-60087:	5/4/2024 10:21	Readings	PID	SC23030408A8	Normal	0
592-60087:	5/4/2024 10:20	Readings	PID	SC23030408A8	Normal	0
592-60087:	5/4/2024 10:19	Readings	PID	SC23030408A8	Normal	0
592-60087:	5/4/2024 10:18	Readings	PID	SC23030408A8	Normal	0
592-60087:	5/4/2024 10:17	Readings	PID	SC23030408A8	Normal	0
592-60087:	5/4/2024 10:16	Readings	PID	SC23030408A8	Normal	0
592-60087:	5/4/2024 10:15	Readings	PID	SC23030408A8	Normal	0
592-60087:	5/4/2024 10:14	Readings	PID	SC23030408A8	Normal	0
592-60087:	5/4/2024 10:13	Readings	PID	SC23030408A8	Normal	0
592-60087:	5/4/2024 10:12	Readings	PID	SC23030408A8	Normal	0
592-60087:	5/4/2024 10:11	Readings	PID	SC23030408A8	Normal	0
592-60087:	5/4/2024 10:10	Readings	PID	SC23030408A8	Normal	0
592-60087:	5/4/2024 10:09	Readings	PID	SC23030408A8	Normal	0
592-60087:	5/4/2024 10:08	Readings	PID	SC23030408A8	Normal	0
592-60087:	5/4/2024 10:07	Readings	PID	SC23030408A8	Normal	0
592-60087:	5/4/2024 10:06	Readings	PID	SC23030408A8	Normal	0
592-60087:	5/4/2024 10:05	Readings	PID	SC23030408A8	Normal	0
592-60087:	5/4/2024 10:04	Readings	PID	SC23030408A8	Normal	0
592-60087:	5/4/2024 10:03	Readings	PID	SC23030408A8	Normal	0
592-60087:	5/4/2024 10:02	Readings	PID	SC23030408A8	Normal	0
592-60087:	5/4/2024 10:01	Readings	PID	SC23030408A8	Normal	0
592-60087:	5/4/2024 10:00	Readings	PID	SC23030408A8	Normal	0
592-60087:	5/4/2024 9:59	Readings	PID	SC23030408A8	Normal	0
592-60087:	5/4/2024 9:58	Readings	PID	SC23030408A8	Normal	0

592-60087:	5/4/2024 7:45 Readings	PID	SC23030408A8	Normal	0
592-60087:	5/4/2024 7:44 Readings	PID	SC23030408A8	Normal	0
592-60087:	5/4/2024 7:43 Readings	PID	SC23030408A8	Normal	0
592-60087:	5/4/2024 7:42 Readings	PID	SC23030408A8	Normal	0
592-60087:	5/4/2024 7:41 Readings	PID	SC23030408A8	Normal	0
592-60087:	5/4/2024 7:40 Readings	PID	SC23030408A8	Normal	0
592-60087:	5/4/2024 7:39 Readings	PID	SC23030408A8	Normal	0
592-60087:	5/4/2024 7:38 Readings	PID	SC23030408A8	Normal	0
592-60087:	5/4/2024 7:37 Readings	PID	SC23030408A8	Normal	0
592-60087:	5/4/2024 7:36 CONFIG	PID	SC23030408A8		