



**DAILY STATUS REPORT**

**Prepared By:**

Thomas Jensen

WEATHER	Snow	Rain	Overcast	X	Partly Cloudy	X	Bright Sun	X	Wind
TEMP.	< 32	32-50	50-70	X	70-85	X	>85		SSW – 2 MPH

<b>IEC Project No:</b>	13928	<b>NYSDEC BCP Site No:</b>	C224367	<b>Date:</b> 05/06/24
<b>Project:</b>	251 Douglass Street, Brooklyn, NY			

<p><b>Consultant:</b> Impact Environmental Engineering and Geology, PLLC (IEEG)</p> <p>Time On: 06:30 Time Out: 18:15</p>	<p><b>Personnel On Site:</b> IEEG (Environmental) – Thomas Jensen Broadway Construction Group - Tom Caporale Cascade WSP- Christopher DiSclafani</p> <p><b>Equipment On Site:</b> Minirae 3000 PID, DustTrak II</p>
---	---

**Scope of Work:** ISS column installation.

**Site Activities:**

- Deploy three (3) CAMPs at the Start of the work day;
- Cascade received one (1) delivery of portland cement;
- Cascade attached the auger to the drill rig after it received maintenance over the weekend; and
  - Cascade drilled **Column 595**, column spec below:
    - The column was 8’ diameter and drilled 36’ deep from Site grade;
    - The column consisted of a total of 45 batches;
  - Cascade drilled **Column 612**, column spec below:
    - The column was 8’ diameter and drilled 36’ deep from Site grade;
    - The column consisted of a total of 17 batches;
    - A wet mix sample was collected from 10’;
  - Cascade drilled **Column 629**, column spec below:
    - The column was 8’ diameter and drilled 36’ deep from Site grade;
    - The column consisted of a total of 17 batches;
    - A wet mix sample was collected from 10’.

**Community Air Monitoring Program (CAMP) - CAMP** action level for dust (0.1 mg/m<sup>3</sup>) and VOCs (5 ppm)

- PID remained at nominal levels throughout the day
- No sustained dust exceedances were observed over a 1-min period during monitoring;
- Startup Upwind Conditions – PID = \_0.0\_ ppm, Dust = \_0.07\_ mg/m<sup>3</sup> @ 06:45
- High Conditions (Upwind) – PID = \_0.0\_ ppm, Dust = \_0.242\_ mg/m<sup>3</sup> @ 10:21
- High Conditions (Downwind 1) – PID = \_0.0\_ ppm, Dust = \_0.209\_ mg/m<sup>3</sup> @ 06:41
- High Conditions (Downwind 2) – PID = \_0.0\_ ppm, Dust = \_0.134\_ mg/m<sup>3</sup> @ 06:38

**Notable Site Conditions:**

- While drilling column 629, hard/dense material was encountered. It took Cascade 3.5 hours to drill the column, to completion which resulted in the column receiving additional batches.

**Planned for the Next Day/Week:**

- Continuation of installing ISS columns



**PHOTO LOG**

251 DOUGLASS STREET, BROOKLYN, NY



**Photo 1-**  
Representative photo of Cascade attaching the auger to the rig.



**Photo 2-**  
Representative photo of cascade removing a shallow obstruction.





**Photo 3-**  
Representative  
photo of ISS  
column  
installation.



**Photo 4-**  
Representative  
photo of the wet  
mix sample.



**SITE PLANS**

251 DOUGLASS STREET, BROOKLYN, NY



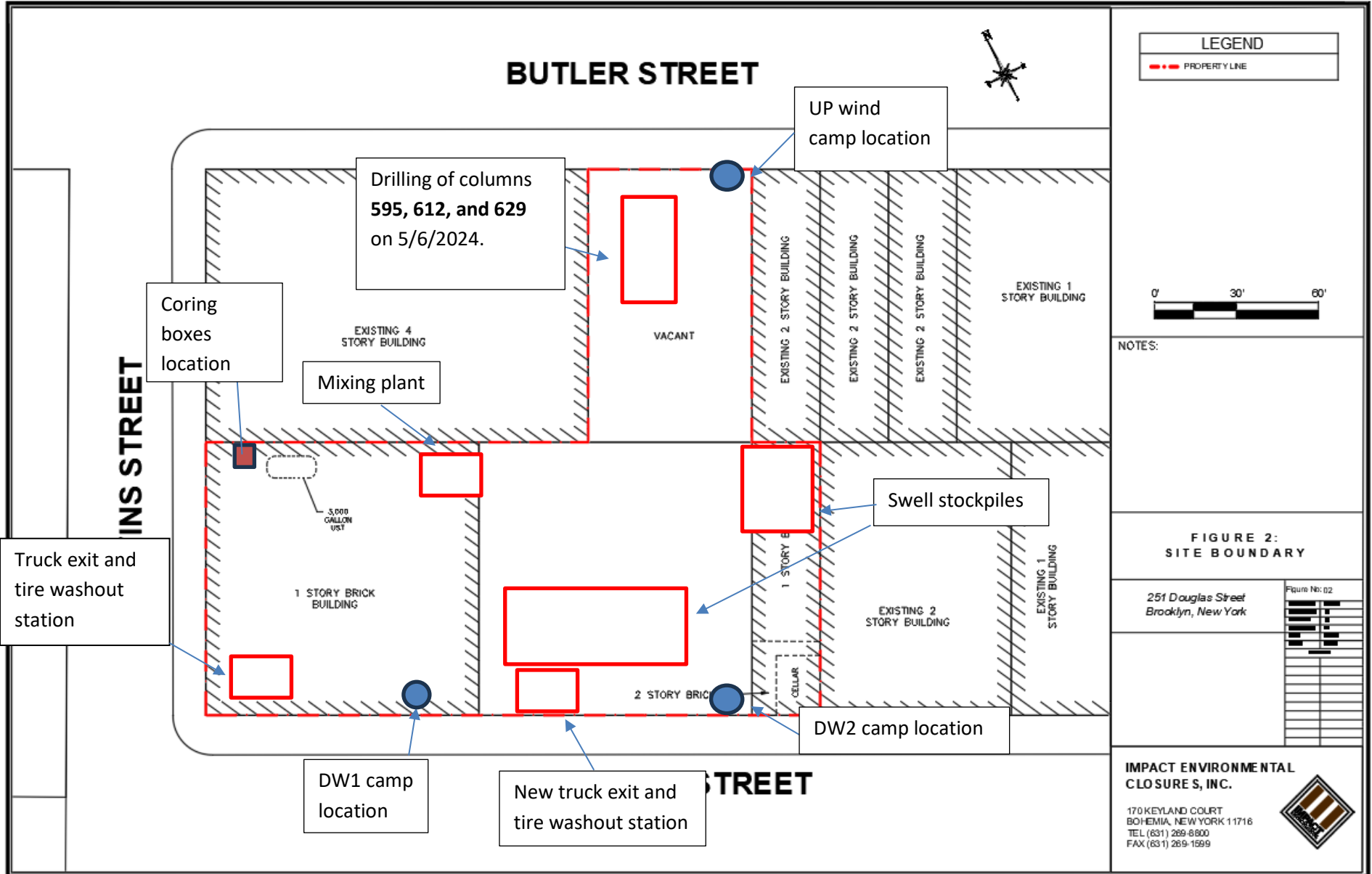





**BUTLER STREET**

Legend Extension

- : ISS column installed to terminal depth
- : ISS column unable to be installed to terminal depth
- : Wet mix sample collected from ISS column
- : ISS pilot test column
- : ISS column installed to 51' below site grade
- ▲ : Coring location

- LEGEND**
- - - PROPERTY LINE
  - 1500 SFT GRID
  - EIGHT FOOT DIA. HYDRAULIC COLUMN (TYP.)
  - EIGHT FOOT DIA. INNER COLUMN (TYP.)
  - SIX FOOT DIA. COLUMN (TYP.)

PROJECT

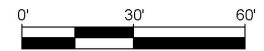

NOTES:

- THE BASE MAP WAS DRAWN FROM A PLAN ENTITLED, ALTA/NSPS LAND TITLE SURVEY, PREPARED BY PERFECT POINT LAND SURVEYING OF BROOKLYN, NY AND WAS RECEIVED ELECTRONICALLY ON APRIL 2023 WITH AN ORIGINAL SCALE: 1" = 20'.

Drilling of columns  
595, 612 and 629 on  
5/6/2024.

**NEVINS STREET**

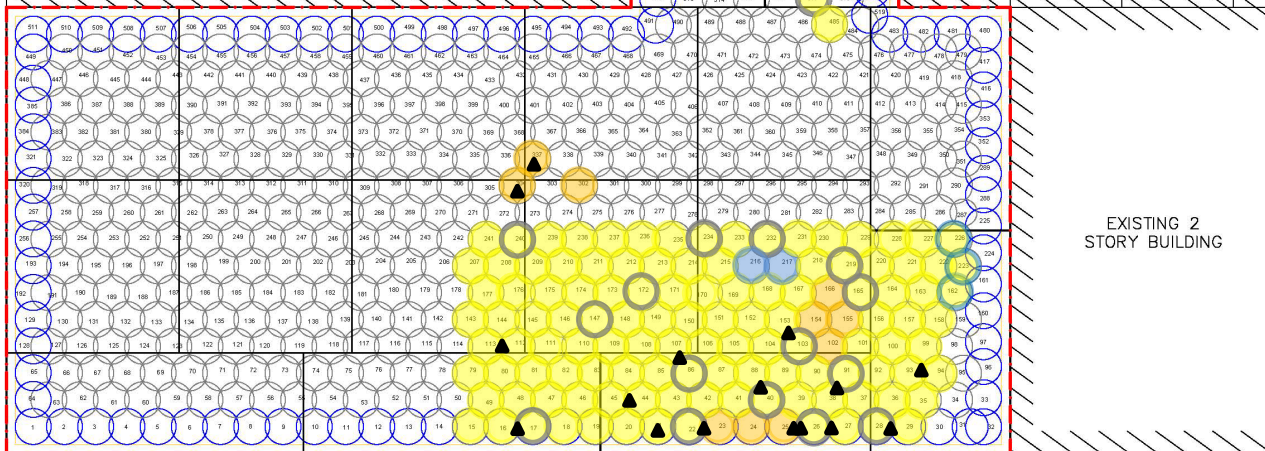

EXISTING 2 STORY BUILDING

**QA/QC CORE GRID PLAN**

251 Douglass Street  
Brooklyn, New York

Figure No: 04

PROJECT NO.	1908-01
DESIGNED BY	AB
DRAWN BY	AB
CHECKED BY	JFF/MH
DATE	02/07/23
SCALE	1" = 20'
REVISIONS	

**IMPACT ENVIRONMENTAL**

170 KEYLAND COURT  
BOHEMIA, NEW YORK 11716  
TEL (631) 269-8800  
FAX (631) 269-1599





# SCM Report



Project name: Douglass Street BCG ISS      Element name: c595a  
 Project number

Start date: 05/06/2024

Drilling rig: BG36H\_5717

<b>Details</b>		Start time: 04:38 PM	
Max. depth: 38.51 ft.		End Date: 05/06/2024	
Volume/m 1: 34.25 ft³		End time: 05:16 PM	
		Production duration: 00:37:03	
		Final depth time: 05:05 PM	
		Total suspension quantity: 401.987 ft³	

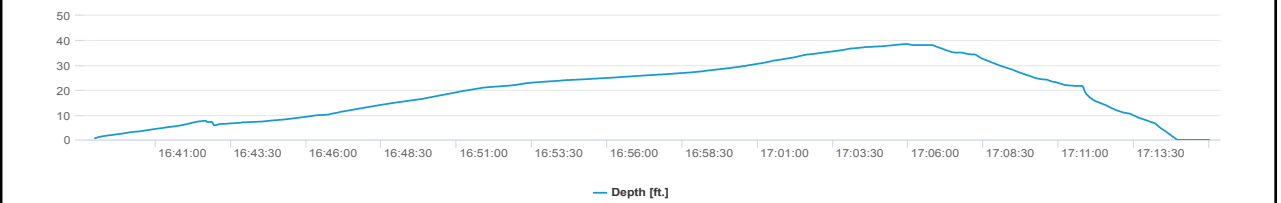
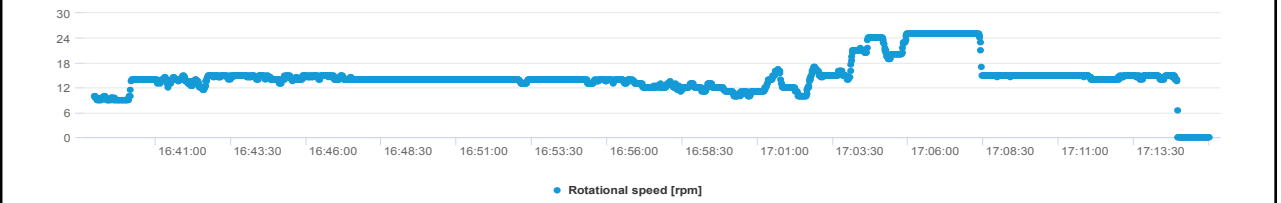
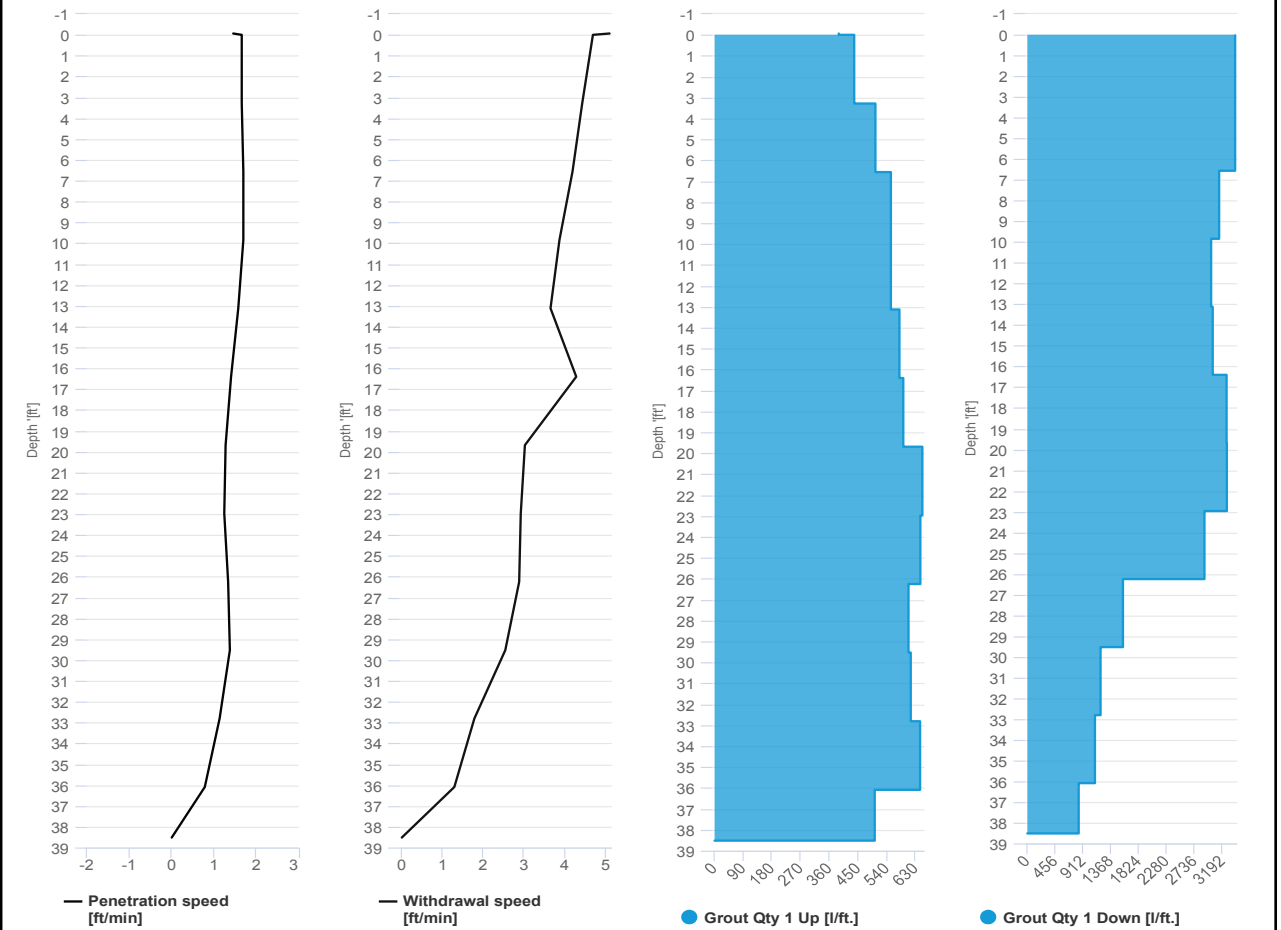

# SCM Report



Project name: Douglass Street BCG ISS      Element name: c595b  
 Project number

Start date: 05/06/2024

Drilling rig: BG36H\_5717

<b>Details</b>		Start time: 05:16 PM	
Max. depth: 38.51 ft.		End Date: 05/06/2024	
Volume/m 1: 21.89 ft³		End time: 05:38 PM	
		Production duration: 00:21:39	
		Final depth time: 05:26 PM	
		Total suspension quantity: 258.892 ft³	

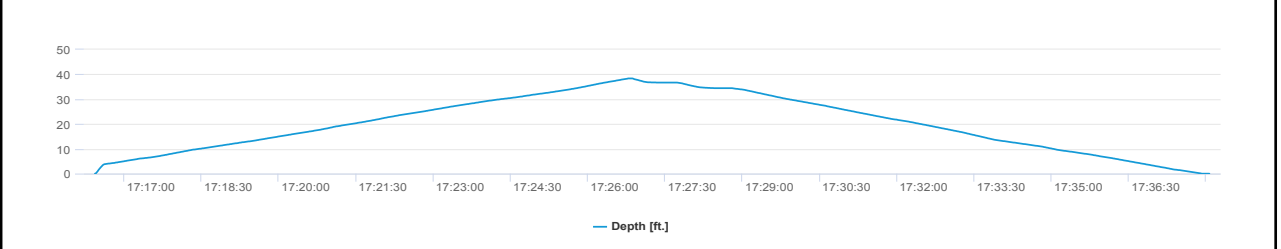
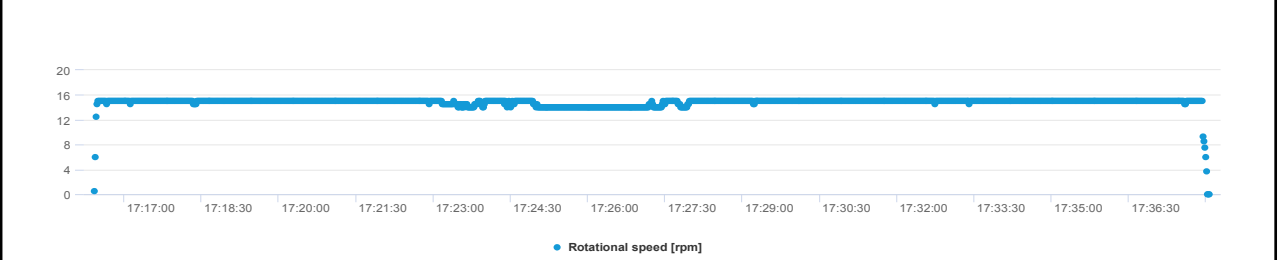
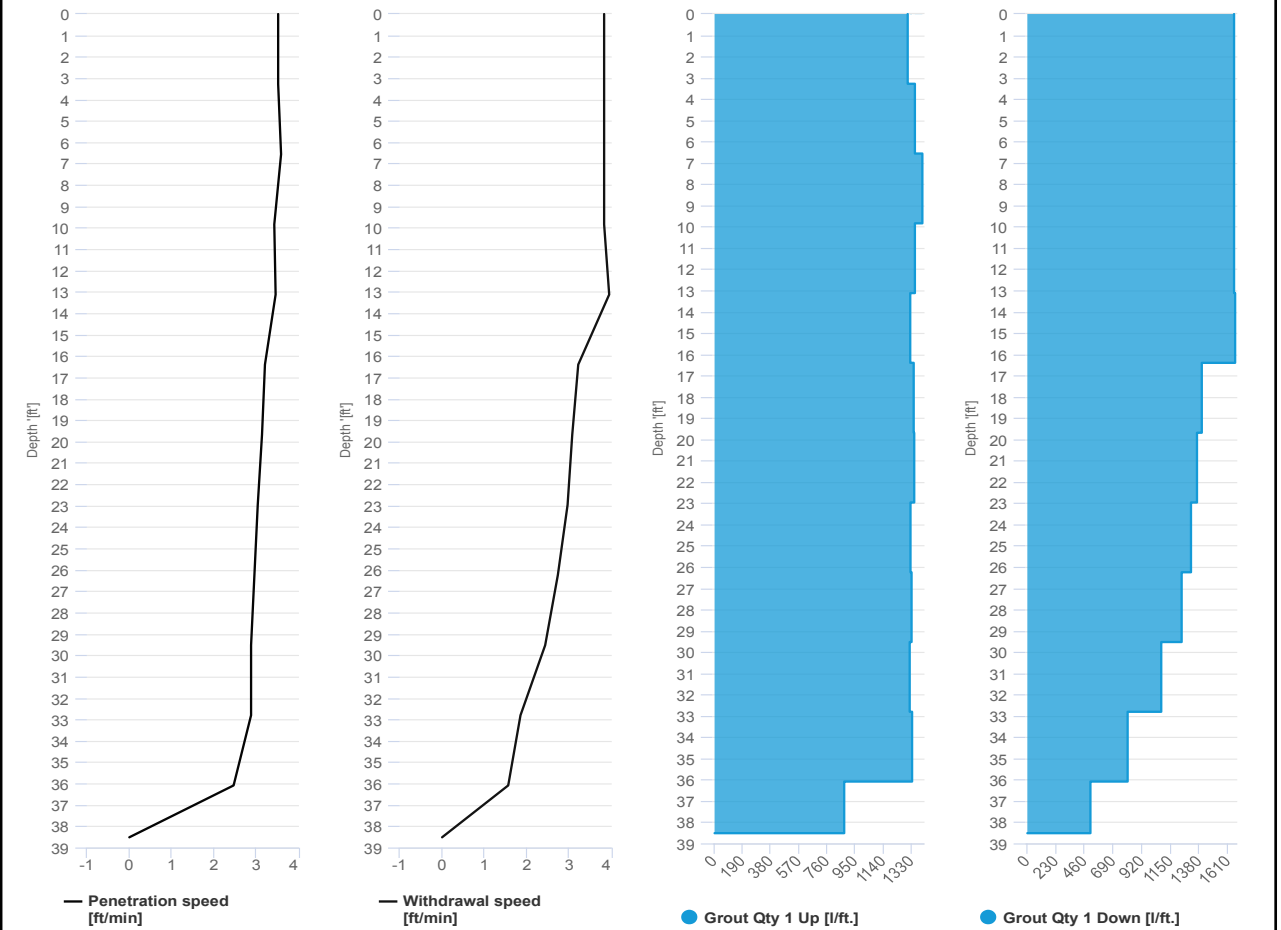

# SCM Report



Project name: Douglass Street BCG ISS      Element name: c612a  
 Project number

Start date: 05/06/2024

Drilling rig: BG36H\_5717

Details		Start time	
Max. depth	38.84 ft.		02:51 PM
Volume/m 1	37.43 ft <sup>3</sup>	End Date	05/06/2024
		End time	03:58 PM
		Production duration	01:06:59
		Final depth time	03:50 PM
		Total suspension quantity	442.034 ft <sup>3</sup>

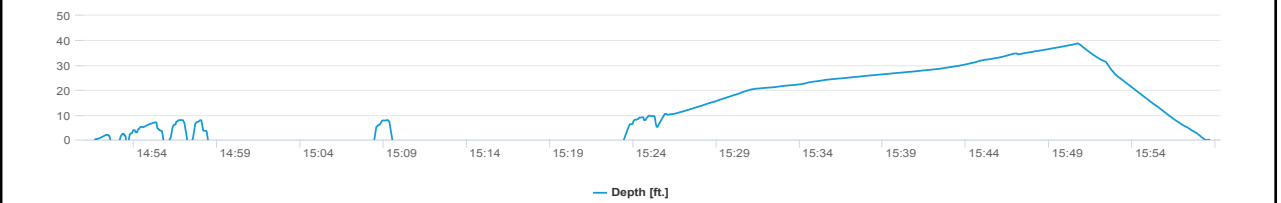
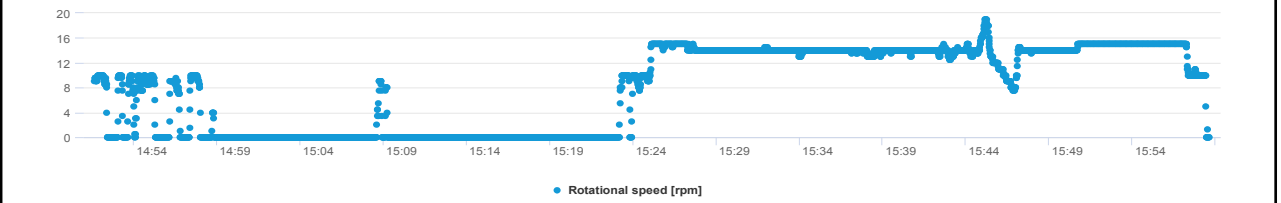
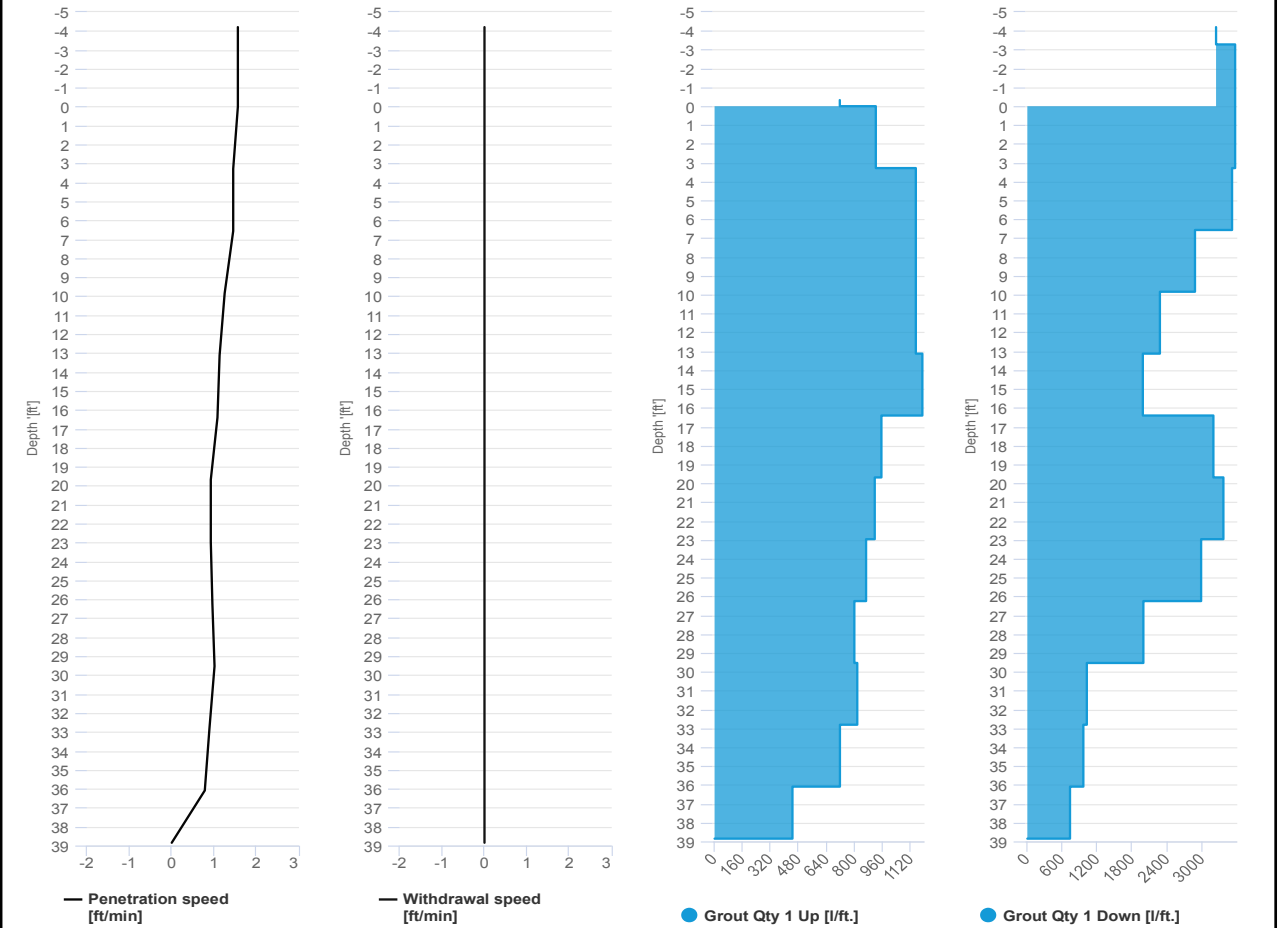



# SCM Report



Project name: Douglass Street BCG ISS      Element name: c612b  
 Project number

Start date: 05/06/2024

Drilling rig: BG36H\_5717

Details		Start time	
Max. depth	38.61 ft.	03:58 PM	
Volume/m 1	18.01 ft³	End Date	05/06/2024
		End time	04:23 PM
		Production duration	00:24:36
		Final depth time	04:10 PM
		Total suspension quantity	213.971 ft³

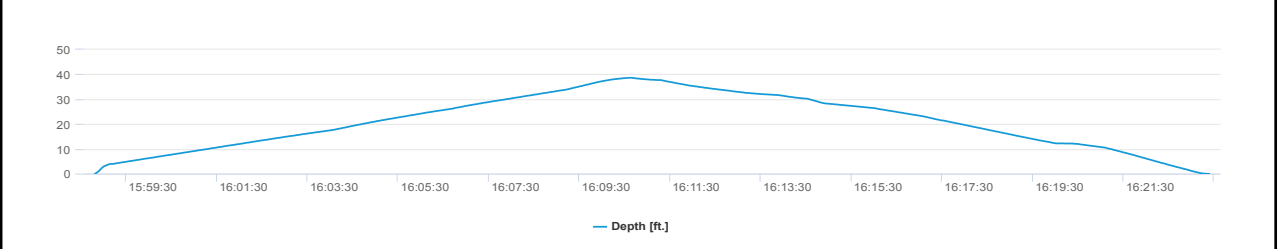
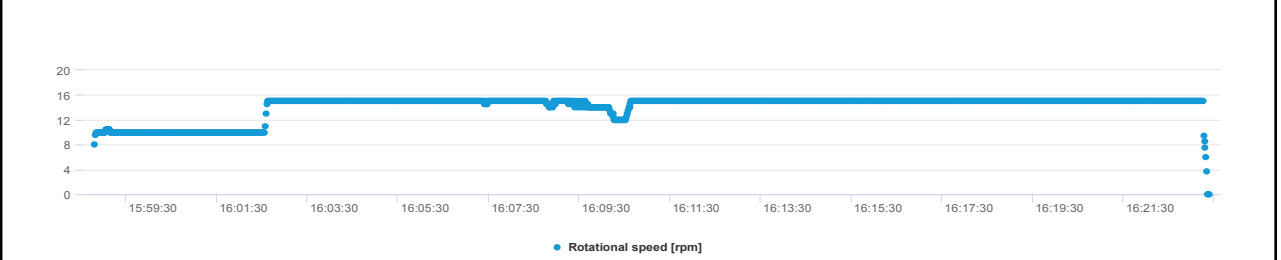
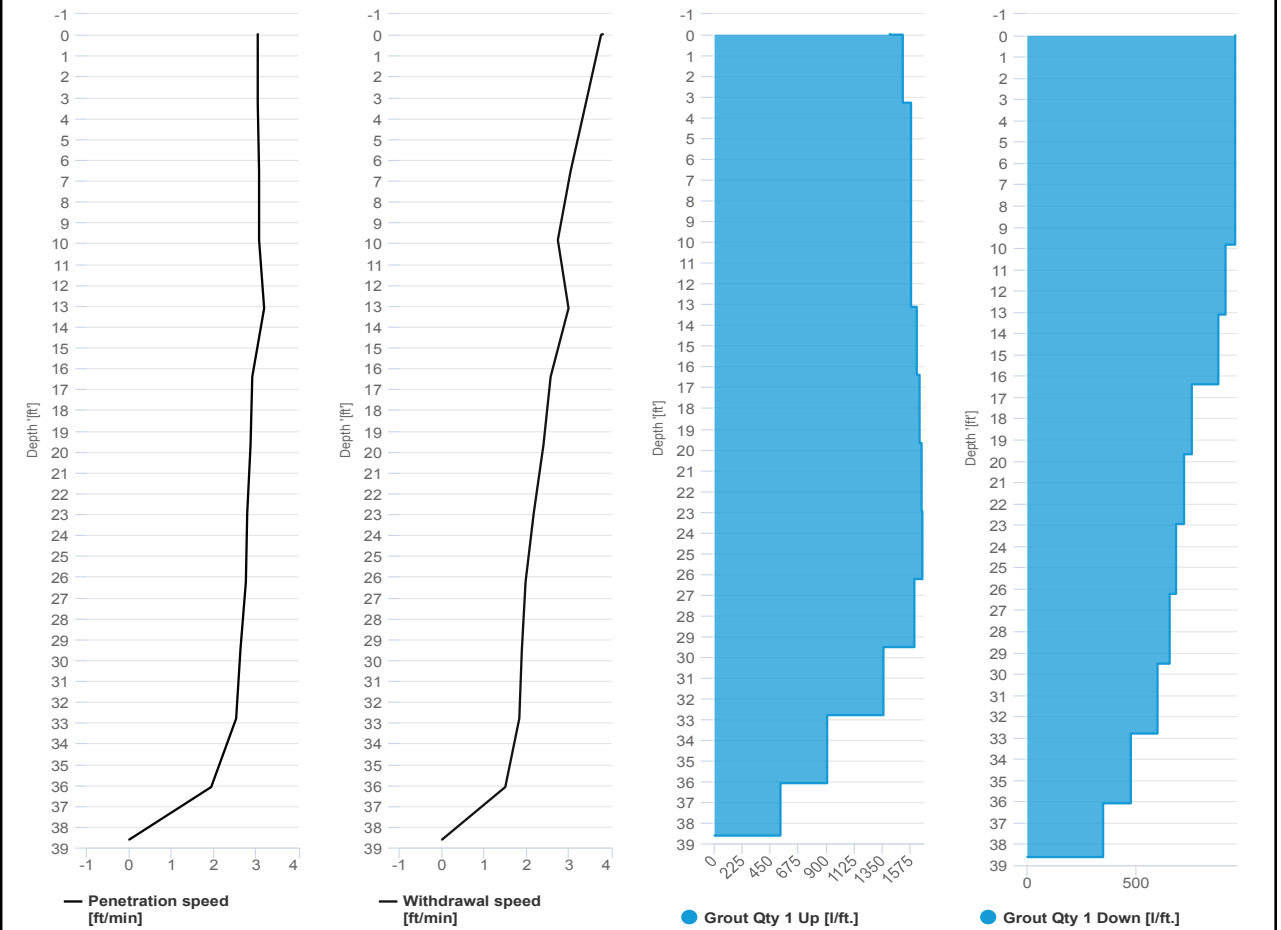

# SCM Report



Project name	Douglass Street BCG ISS	Element name	c629a
		Project number	
		Start date	05/06/2024
Drilling rig	BG36H_5717		

<b>Details</b>			
Max. depth	37.04 ft.	Start time	10:00 AM
Volume/m 1	147.26 ft³	End Date	05/06/2024
		End time	01:48 PM
		Production duration	03:47:29
		Final depth time	01:41 PM
		Total suspension quantity	1,662.863 ft³

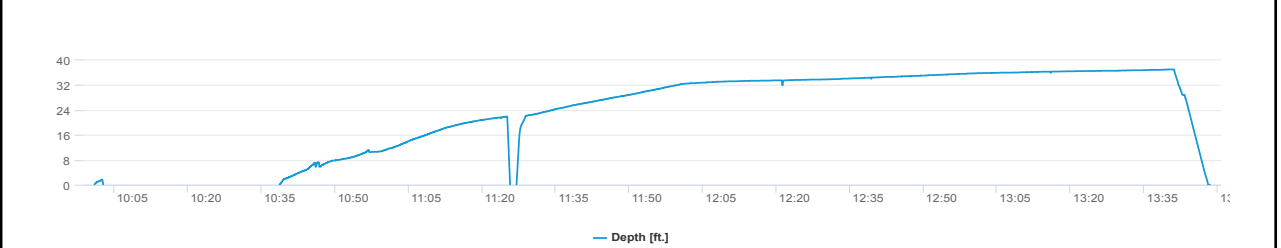
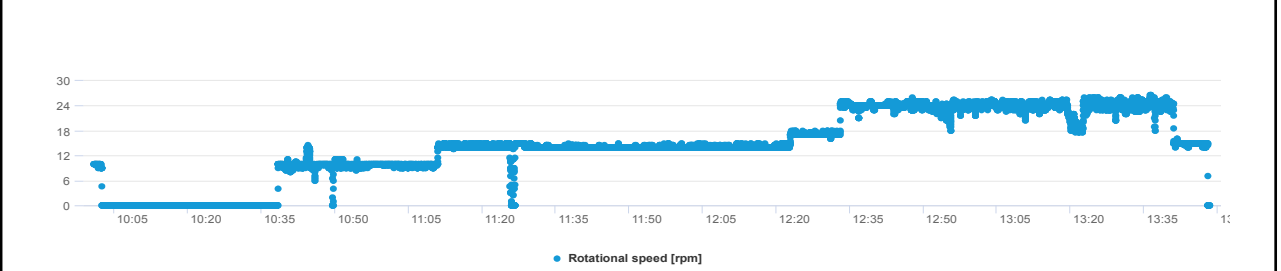
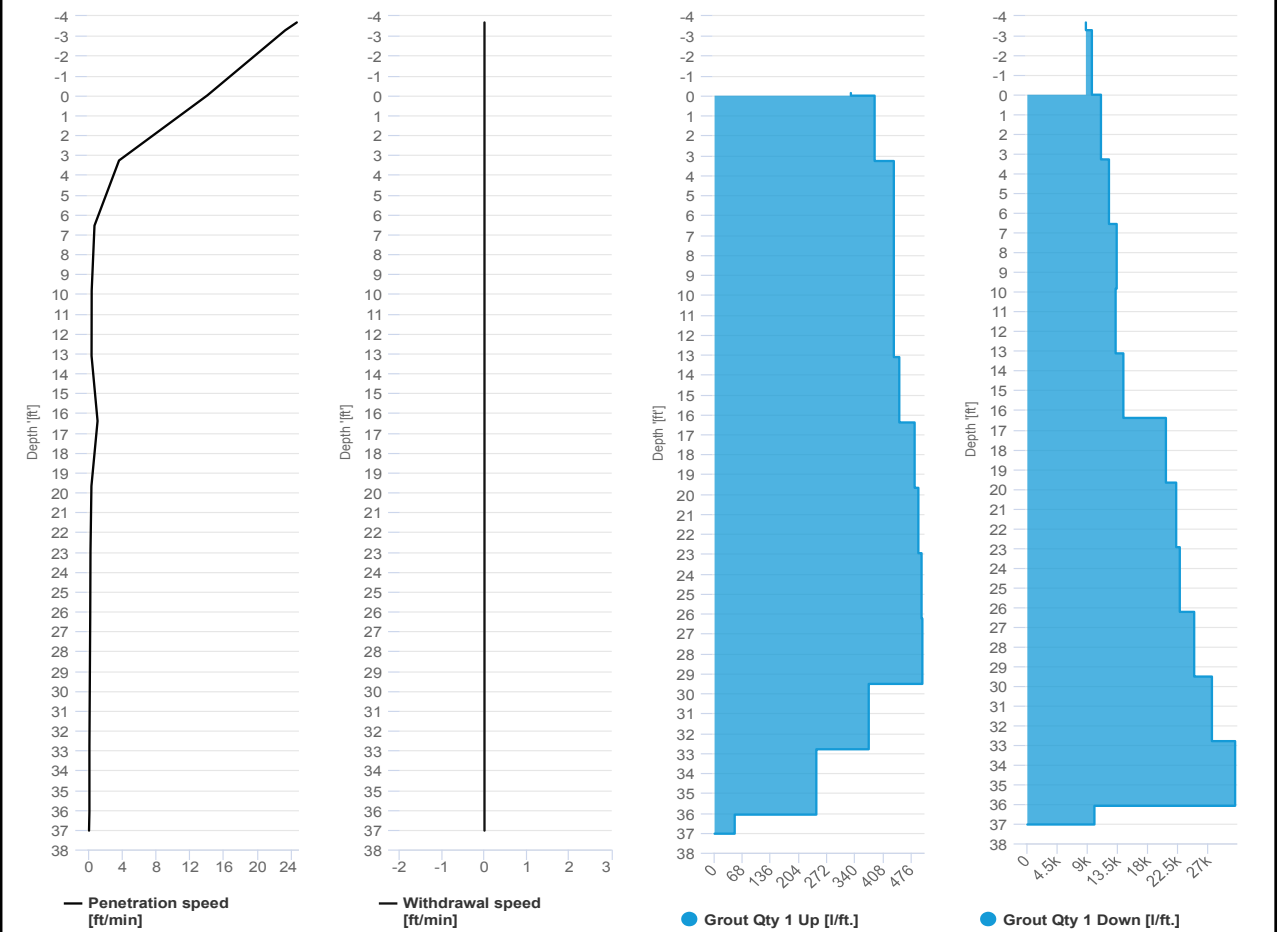

# SCM Report



Project name: Douglass Street BCG ISS      Element name: c629b  
 Project number

Start date: 05/06/2024

Drilling rig: BG36H\_5717

<b>Details</b>		Start time: 01:55 PM	
Max. depth: 37 ft.		End Date: 05/06/2024	
Volume/m 1: 15.18 ft³		End time: 02:14 PM	
		Production duration: 00:18:46	
		Final depth time: 02:05 PM	
		Total suspension quantity: 170.21 ft³	

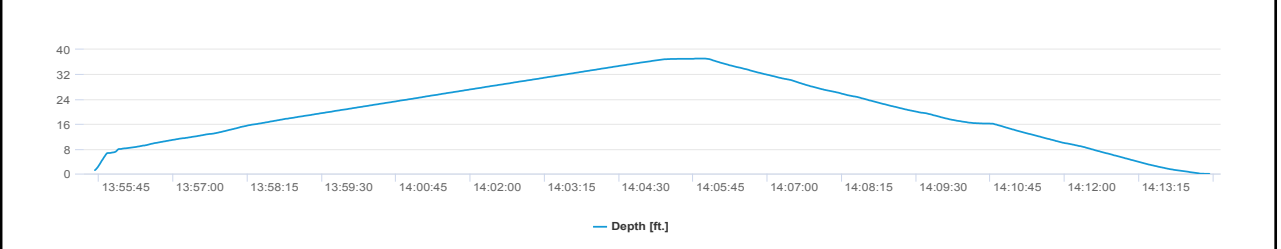
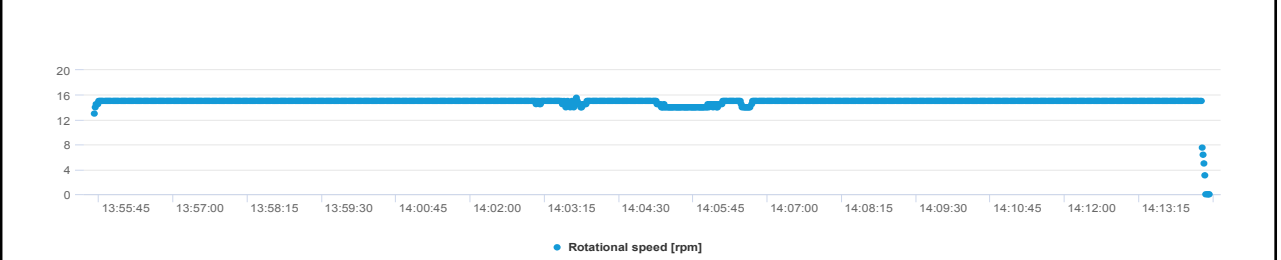
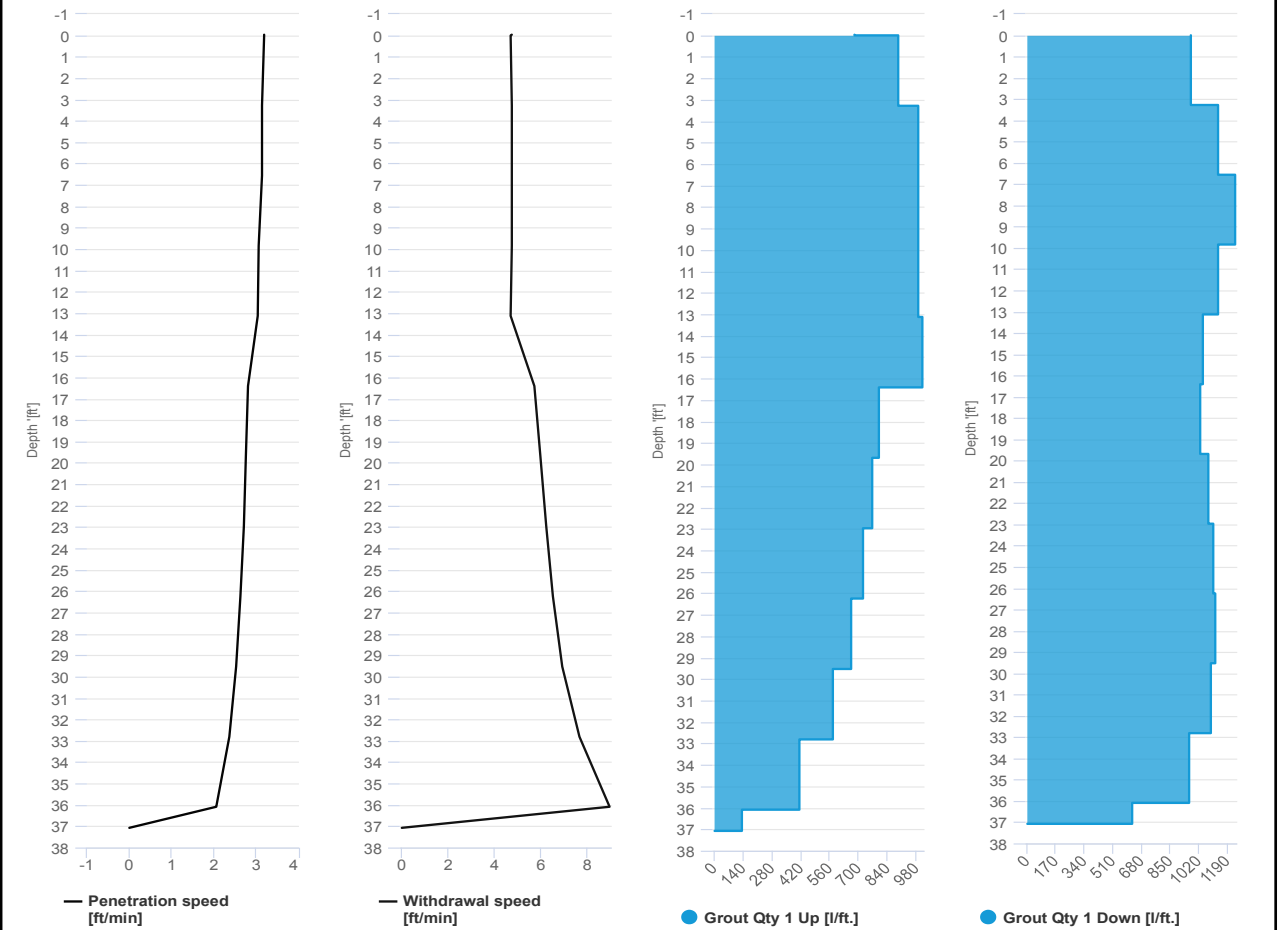





**IMPACT ENVIRONMENTAL**

170 Keyland Court | Bohemia | NY | 11716 | 631.269.8800

welcome to solid ground...

[www.impactenvironmental.com](http://www.impactenvironmental.com)

---

**UPWIND CAMP READINGS**

251 DOUGLASS STREET, BROOKLYN, NY

Instrument Name	DustTrak DRX
Model Number	8533
Serial Number	8533181207
Firmware Version	3.1
Calibration Date	6/1/2023
Test Name	MANUAL_002
Test Start Time	6:45:29 AM
Test Start Date	5/6/2024
Test Length [D:H:M]	0:10:50
Test Interval [M:S]	1:00
PM1 Average [mg/m3]	0.061
PM1 Minimum [mg/m3]	0.039
PM1 Maximum [mg/m3]	0.242
PM1 TWA [mg/m3]	0.065
Photometric User Cal	1
Size Correction User Cal	1
Flow User Cal	0
Errors	
Number of Samples	650

Elapsed Time [s]	PM1 [mg/m3]	Alarms	Errors
6:45	0.07		
6:46	0.051		
6:47	0.043		
6:48	0.043		
6:49	0.042		
6:50	0.042		
6:51	0.043		
6:52	0.041		
6:53	0.04		
6:54	0.041		
6:55	0.041		
6:56	0.041		
6:57	0.041		
6:58	0.041		
6:59	0.041		
7:00	0.042		
7:01	0.042		
7:02	0.042		
7:03	0.057		
7:04	0.067		
7:05	0.064		
7:06	0.051		
7:07	0.047		

7:08	0.047
7:09	0.046
7:10	0.045
7:11	0.044
7:12	0.044
7:13	0.046
7:14	0.049
7:15	0.046
7:16	0.045
7:17	0.044
7:18	0.058
7:19	0.066
7:20	0.051
7:21	0.047
7:22	0.048
7:23	0.062
7:24	0.055
7:25	0.044
7:26	0.047
7:27	0.056
7:28	0.06
7:29	0.049
7:30	0.046
7:31	0.049
7:32	0.051
7:33	0.054
7:34	0.056
7:35	0.053
7:36	0.057
7:37	0.063
7:38	0.057
7:39	0.054
7:40	0.052
7:41	0.051
7:42	0.051
7:43	0.052
7:44	0.051
7:45	0.05
7:46	0.049
7:47	0.049
7:48	0.049
7:49	0.054
7:50	0.054
7:51	0.057



7:52	0.065
7:53	0.072
7:54	0.059
7:55	0.058
7:56	0.069
7:57	0.073
7:58	0.057
7:59	0.05
8:00	0.051
8:01	0.054
8:02	0.059
8:03	0.083
8:04	0.067
8:05	0.071
8:06	0.066
8:07	0.058
8:08	0.055
8:09	0.052
8:10	0.053
8:11	0.055
8:12	0.055
8:13	0.055
8:14	0.057
8:15	0.052
8:16	0.053
8:17	0.054
8:18	0.054
8:19	0.054
8:20	0.054
8:21	0.059
8:22	0.058
8:23	0.057
8:24	0.056
8:25	0.053
8:26	0.053
8:27	0.057
8:28	0.053
8:29	0.052
8:30	0.052
8:31	0.052
8:32	0.052
8:33	0.052
8:34	0.051
8:35	0.052

8:36	0.053
8:37	0.056
8:38	0.057
8:39	0.054
8:40	0.053
8:41	0.054
8:42	0.054
8:43	0.058
8:44	0.057
8:45	0.054
8:46	0.054
8:47	0.054
8:48	0.055
8:49	0.063
8:50	0.056
8:51	0.056
8:52	0.053
8:53	0.053
8:54	0.053
8:55	0.054
8:56	0.054
8:57	0.053
8:58	0.053
8:59	0.053
9:00	0.054
9:01	0.056
9:02	0.056
9:03	0.056
9:04	0.056
9:05	0.056
9:06	0.057
9:07	0.058
9:08	0.057
9:09	0.057
9:10	0.058
9:11	0.057
9:12	0.058
9:13	0.057
9:14	0.086
9:15	0.06
9:16	0.059
9:17	0.059
9:18	0.061
9:19	0.06

9:20	0.059
9:21	0.06
9:22	0.059
9:23	0.063
9:24	0.06
9:25	0.06
9:26	0.061
9:27	0.06
9:28	0.062
9:29	0.062
9:30	0.06
9:31	0.06
9:32	0.06
9:33	0.06
9:34	0.06
9:35	0.06
9:36	0.06
9:37	0.06
9:38	0.06
9:39	0.06
9:40	0.06
9:41	0.06
9:42	0.06
9:43	0.06
9:44	0.061
9:45	0.061
9:46	0.062
9:47	0.062
9:48	0.062
9:49	0.062
9:50	0.064
9:51	0.063
9:52	0.064
9:53	0.063
9:54	0.062
9:55	0.062
9:56	0.063
9:57	0.063
9:58	0.068
9:59	0.064
10:00	0.065
10:01	0.065
10:02	0.068
10:03	0.122

10:04	0.117
10:05	0.079
10:06	0.065
10:07	0.064
10:08	0.064
10:09	0.065
10:10	0.065
10:11	0.065
10:12	0.065
10:13	0.069
10:14	0.075
10:15	0.086
10:16	0.08
10:17	0.073
10:18	0.079
10:19	0.118
10:20	0.153
10:21	0.242
10:22	0.128
10:23	0.095
10:24	0.085
10:25	0.069
10:26	0.068
10:27	0.067
10:28	0.068
10:29	0.067
10:30	0.067
10:31	0.067
10:32	0.067
10:33	0.067
10:34	0.067
10:35	0.067
10:36	0.07
10:37	0.069
10:38	0.07
10:39	0.068
10:40	0.069
10:41	0.071
10:42	0.071
10:43	0.068
10:44	0.069
10:45	0.068
10:46	0.07
10:47	0.071

10:48	0.071
10:49	0.07
10:50	0.07
10:51	0.07
10:52	0.07
10:53	0.07
10:54	0.071
10:55	0.074
10:56	0.071
10:57	0.07
10:58	0.069
10:59	0.069
11:00	0.067
11:01	0.066
11:02	0.066
11:03	0.065
11:04	0.064
11:05	0.065
11:06	0.064
11:07	0.07
11:08	0.068
11:09	0.065
11:10	0.064
11:11	0.064
11:12	0.065
11:13	0.067
11:14	0.067
11:15	0.066
11:16	0.066
11:17	0.066
11:18	0.068
11:19	0.067
11:20	0.067
11:21	0.069
11:22	0.07
11:23	0.068
11:24	0.067
11:25	0.069
11:26	0.068
11:27	0.069
11:28	0.07
11:29	0.069
11:30	0.068
11:31	0.069

11:32	0.067
11:33	0.067
11:34	0.066
11:35	0.067
11:36	0.066
11:37	0.065
11:38	0.065
11:39	0.065
11:40	0.064
11:41	0.065
11:42	0.062
11:43	0.063
11:44	0.062
11:45	0.062
11:46	0.064
11:47	0.067
11:48	0.071
11:49	0.069
11:50	0.068
11:51	0.071
11:52	0.071
11:53	0.071
11:54	0.069
11:55	0.069
11:56	0.071
11:57	0.067
11:58	0.066
11:59	0.068
12:00	0.069
12:01	0.067
12:02	0.065
12:03	0.065
12:04	0.066
12:05	0.069
12:06	0.068
12:07	0.068
12:08	0.068
12:09	0.07
12:10	0.069
12:11	0.068
12:12	0.069
12:13	0.069
12:14	0.069
12:15	0.069



12:16	0.069
12:17	0.07
12:18	0.07
12:19	0.07
12:20	0.07
12:21	0.07
12:22	0.07
12:23	0.071
12:24	0.07
12:25	0.07
12:26	0.07
12:27	0.07
12:28	0.071
12:29	0.071
12:30	0.07
12:31	0.071
12:32	0.071
12:33	0.071
12:34	0.071
12:35	0.071
12:36	0.072
12:37	0.072
12:38	0.072
12:39	0.074
12:40	0.077
12:41	0.077
12:42	0.076
12:43	0.075
12:44	0.076
12:45	0.075
12:46	0.075
12:47	0.075
12:48	0.075
12:49	0.074
12:50	0.074
12:51	0.074
12:52	0.073
12:53	0.073
12:54	0.073
12:55	0.073
12:56	0.073
12:57	0.072
12:58	0.072
12:59	0.072

13:00	0.071
13:01	0.071
13:02	0.071
13:03	0.07
13:04	0.07
13:05	0.071
13:06	0.071
13:07	0.071
13:08	0.071
13:09	0.073
13:10	0.073
13:11	0.072
13:12	0.071
13:13	0.071
13:14	0.071
13:15	0.072
13:16	0.072
13:17	0.071
13:18	0.072
13:19	0.072
13:20	0.071
13:21	0.071
13:22	0.071
13:23	0.07
13:24	0.071
13:25	0.072
13:26	0.073
13:27	0.073
13:28	0.072
13:29	0.073
13:30	0.072
13:31	0.074
13:32	0.072
13:33	0.071
13:34	0.068
13:35	0.069
13:36	0.07
13:37	0.086
13:38	0.072
13:39	0.07
13:40	0.069
13:41	0.068
13:42	0.067
13:43	0.065

13:44	0.065
13:45	0.066
13:46	0.066
13:47	0.066
13:48	0.067
13:49	0.067
13:50	0.068
13:51	0.068
13:52	0.064
13:53	0.065
13:54	0.065
13:55	0.068
13:56	0.067
13:57	0.068
13:58	0.072
13:59	0.071
14:00	0.074
14:01	0.076
14:02	0.074
14:03	0.071
14:04	0.069
14:05	0.068
14:06	0.068
14:07	0.069
14:08	0.078
14:09	0.073
14:10	0.069
14:11	0.069
14:12	0.069
14:13	0.069
14:14	0.068
14:15	0.067
14:16	0.069
14:17	0.07
14:18	0.069
14:19	0.068
14:20	0.072
14:21	0.069
14:22	0.068
14:23	0.07
14:24	0.069
14:25	0.068
14:26	0.068
14:27	0.069

14:28	0.071
14:29	0.071
14:30	0.07
14:31	0.072
14:32	0.071
14:33	0.069
14:34	0.07
14:35	0.07
14:36	0.07
14:37	0.068
14:38	0.066
14:39	0.065
14:40	0.066
14:41	0.068
14:42	0.071
14:43	0.066
14:44	0.072
14:45	0.075
14:46	0.066
14:47	0.068
14:48	0.063
14:49	0.062
14:50	0.068
14:51	0.065
14:52	0.067
14:53	0.063
14:54	0.065
14:55	0.064
14:56	0.058
14:57	0.063
14:58	0.051
14:59	0.05
15:00	0.06
15:01	0.058
15:02	0.056
15:03	0.058
15:04	0.058
15:05	0.061
15:06	0.061
15:07	0.069
15:08	0.061
15:09	0.057
15:10	0.061
15:11	0.068

15:12	0.065
15:13	0.063
15:14	0.061
15:15	0.061
15:16	0.059
15:17	0.065
15:18	0.061
15:19	0.063
15:20	0.062
15:21	0.058
15:22	0.053
15:23	0.051
15:24	0.052
15:25	0.055
15:26	0.059
15:27	0.057
15:28	0.052
15:29	0.055
15:30	0.054
15:31	0.05
15:32	0.049
15:33	0.05
15:34	0.051
15:35	0.052
15:36	0.05
15:37	0.05
15:38	0.052
15:39	0.05
15:40	0.05
15:41	0.047
15:42	0.048
15:43	0.055
15:44	0.052
15:45	0.057
15:46	0.051
15:47	0.05
15:48	0.049
15:49	0.048
15:50	0.049
15:51	0.05
15:52	0.05
15:53	0.049
15:54	0.055
15:55	0.054

15:56	0.05
15:57	0.05
15:58	0.047
15:59	0.045
16:00	0.045
16:01	0.045
16:02	0.046
16:03	0.044
16:04	0.045
16:05	0.046
16:06	0.045
16:07	0.047
16:08	0.047
16:09	0.048
16:10	0.048
16:11	0.048
16:12	0.047
16:13	0.048
16:14	0.047
16:15	0.047
16:16	0.046
16:17	0.049
16:18	0.053
16:19	0.052
16:20	0.051
16:21	0.046
16:22	0.046
16:23	0.045
16:24	0.047
16:25	0.046
16:26	0.045
16:27	0.046
16:28	0.05
16:29	0.049
16:30	0.048
16:31	0.047
16:32	0.047
16:33	0.047
16:34	0.047
16:35	0.047
16:36	0.047
16:37	0.047
16:38	0.048
16:39	0.05



16:40	0.053
16:41	0.051
16:42	0.049
16:43	0.051
16:44	0.05
16:45	0.048
16:46	0.049
16:47	0.055
16:48	0.054
16:49	0.05
16:50	0.049
16:51	0.054
16:52	0.051
16:53	0.049
16:54	0.053
16:55	0.048
16:56	0.053
16:57	0.052
16:58	0.05
16:59	0.048
17:00	0.051
17:01	0.05
17:02	0.05
17:03	0.049
17:04	0.049
17:05	0.05
17:06	0.058
17:07	0.053
17:08	0.048
17:09	0.048
17:10	0.047
17:11	0.051
17:12	0.045
17:13	0.041
17:14	0.044
17:15	0.045
17:16	0.045
17:17	0.043
17:18	0.043
17:19	0.041
17:20	0.042
17:21	0.043
17:22	0.04
17:23	0.04

17:24	0.039
17:25	0.041
17:26	0.044
17:27	0.045
17:28	0.043
17:29	0.042
17:30	0.043
17:31	0.049
17:32	0.044
17:33	0.043
17:34	0.041

Device Serial No	Log Date	Log Time	Log Type	Sensor 1 Type	Sensor 1 Serial Number	Sensor 1 Status	Sensor 1 Gas Reading
592-601274	5/6/2024	17:34	Readings	PID	SC23030921B3	Normal	0
592-601274	5/6/2024	17:33	Readings	PID	SC23030921B3	Normal	0
592-601274	5/6/2024	17:32	Readings	PID	SC23030921B3	Normal	0
592-601274	5/6/2024	17:31	Readings	PID	SC23030921B3	Normal	0
592-601274	5/6/2024	17:30	Readings	PID	SC23030921B3	Normal	0
592-601274	5/6/2024	17:29	Readings	PID	SC23030921B3	Normal	0
592-601274	5/6/2024	17:28	Readings	PID	SC23030921B3	Normal	0
592-601274	5/6/2024	17:27	Readings	PID	SC23030921B3	Normal	0
592-601274	5/6/2024	17:26	Readings	PID	SC23030921B3	Normal	0
592-601274	5/6/2024	17:25	Readings	PID	SC23030921B3	Normal	0
592-601274	5/6/2024	17:24	Readings	PID	SC23030921B3	Normal	0
592-601274	5/6/2024	17:23	Readings	PID	SC23030921B3	Normal	0
592-601274	5/6/2024	17:22	Readings	PID	SC23030921B3	Normal	0
592-601274	5/6/2024	17:21	Readings	PID	SC23030921B3	Normal	0
592-601274	5/6/2024	17:20	Readings	PID	SC23030921B3	Normal	0
592-601274	5/6/2024	17:19	Readings	PID	SC23030921B3	Normal	0
592-601274	5/6/2024	17:18	Readings	PID	SC23030921B3	Normal	0
592-601274	5/6/2024	17:17	Readings	PID	SC23030921B3	Normal	0
592-601274	5/6/2024	17:16	Readings	PID	SC23030921B3	Normal	0
592-601274	5/6/2024	17:15	Readings	PID	SC23030921B3	Normal	0
592-601274	5/6/2024	17:14	Readings	PID	SC23030921B3	Normal	0
592-601274	5/6/2024	17:13	Readings	PID	SC23030921B3	Normal	0
592-601274	5/6/2024	17:12	Readings	PID	SC23030921B3	Normal	0
592-601274	5/6/2024	17:11	Readings	PID	SC23030921B3	Normal	0
592-601274	5/6/2024	17:10	Readings	PID	SC23030921B3	Normal	0
592-601274	5/6/2024	17:09	Readings	PID	SC23030921B3	Normal	0
592-601274	5/6/2024	17:08	Readings	PID	SC23030921B3	Normal	0
592-601274	5/6/2024	17:07	Readings	PID	SC23030921B3	Normal	0
592-601274	5/6/2024	17:06	Readings	PID	SC23030921B3	Normal	0
592-601274	5/6/2024	17:05	Readings	PID	SC23030921B3	Normal	0
592-601274	5/6/2024	17:04	Readings	PID	SC23030921B3	Normal	0
592-601274	5/6/2024	17:03	Readings	PID	SC23030921B3	Normal	0







































592-601274	5/6/2024	7:41 Readings	PID	SC23030921B3	Normal	0
592-601274	5/6/2024	7:40 Readings	PID	SC23030921B3	Normal	0
592-601274	5/6/2024	7:39 Readings	PID	SC23030921B3	Normal	0
592-601274	5/6/2024	7:38 Readings	PID	SC23030921B3	Normal	0
592-601274	5/6/2024	7:37 Readings	PID	SC23030921B3	Normal	0
592-601274	5/6/2024	7:36 Readings	PID	SC23030921B3	Normal	0
592-601274	5/6/2024	7:35 Readings	PID	SC23030921B3	Normal	0
592-601274	5/6/2024	7:34 Readings	PID	SC23030921B3	Normal	0
592-601274	5/6/2024	7:33 Readings	PID	SC23030921B3	Normal	0
592-601274	5/6/2024	7:32 Readings	PID	SC23030921B3	Normal	0
592-601274	5/6/2024	7:31 Readings	PID	SC23030921B3	Normal	0
592-601274	5/6/2024	7:30 Readings	PID	SC23030921B3	Normal	0
592-601274	5/6/2024	7:29 Readings	PID	SC23030921B3	Normal	0
592-601274	5/6/2024	7:28 Readings	PID	SC23030921B3	Normal	0
592-601274	5/6/2024	7:27 Readings	PID	SC23030921B3	Normal	0
592-601274	5/6/2024	7:26 Readings	PID	SC23030921B3	Normal	0
592-601274	5/6/2024	7:25 Readings	PID	SC23030921B3	Normal	0
592-601274	5/6/2024	7:24 Readings	PID	SC23030921B3	Normal	0
592-601274	5/6/2024	7:23 Readings	PID	SC23030921B3	Normal	0
592-601274	5/6/2024	7:22 Readings	PID	SC23030921B3	Normal	0
592-601274	5/6/2024	7:21 Readings	PID	SC23030921B3	Normal	0
592-601274	5/6/2024	7:20 Readings	PID	SC23030921B3	Normal	0
592-601274	5/6/2024	7:19 Readings	PID	SC23030921B3	Normal	0
592-601274	5/6/2024	7:18 Readings	PID	SC23030921B3	Normal	0
592-601274	5/6/2024	7:17 Readings	PID	SC23030921B3	Normal	0
592-601274	5/6/2024	7:16 Readings	PID	SC23030921B3	Normal	0
592-601274	5/6/2024	7:15 Readings	PID	SC23030921B3	Normal	0
592-601274	5/6/2024	7:14 Readings	PID	SC23030921B3	Normal	0
592-601274	5/6/2024	7:13 Readings	PID	SC23030921B3	Normal	0
592-601274	5/6/2024	7:12 Readings	PID	SC23030921B3	Normal	0
592-601274	5/6/2024	7:11 Readings	PID	SC23030921B3	Normal	0
592-601274	5/6/2024	7:10 Readings	PID	SC23030921B3	Normal	0
592-601274	5/6/2024	7:09 Readings	PID	SC23030921B3	Normal	0

592-601274	5/6/2024	7:08 Readings	PID	SC23030921B3	Normal	0
592-601274	5/6/2024	7:07 Readings	PID	SC23030921B3	Normal	0
592-601274	5/6/2024	7:06 Readings	PID	SC23030921B3	Normal	0
592-601274	5/6/2024	7:05 Readings	PID	SC23030921B3	Normal	0
592-601274	5/6/2024	7:04 Readings	PID	SC23030921B3	Normal	0
592-601274	5/6/2024	7:03 Readings	PID	SC23030921B3	Normal	0
592-601274	5/6/2024	7:02 Readings	PID	SC23030921B3	Normal	0
592-601274	5/6/2024	7:01 Readings	PID	SC23030921B3	Normal	0
592-601274	5/6/2024	7:00 Readings	PID	SC23030921B3	Normal	0
592-601274	5/6/2024	6:59 Readings	PID	SC23030921B3	Normal	0
592-601274	5/6/2024	6:58 Readings	PID	SC23030921B3	Normal	0
592-601274	5/6/2024	6:57 Readings	PID	SC23030921B3	Normal	0
592-601274	5/6/2024	6:56 Readings	PID	SC23030921B3	Normal	0
592-601274	5/6/2024	6:55 Readings	PID	SC23030921B3	Normal	0
592-601274	5/6/2024	6:54 Readings	PID	SC23030921B3	Normal	0
592-601274	5/6/2024	6:53 Readings	PID	SC23030921B3	Normal	0
592-601274	5/6/2024	6:52 Readings	PID	SC23030921B3	Normal	0
592-601274	5/6/2024	6:51 Readings	PID	SC23030921B3	Normal	0
592-601274	5/6/2024	6:50 Readings	PID	SC23030921B3	Normal	0
592-601274	5/6/2024	6:49 Readings	PID	SC23030921B3	Normal	0
592-601274	5/6/2024	6:48 Readings	PID	SC23030921B3	Normal	0
592-601274	5/6/2024	6:47 Readings	PID	SC23030921B3	Normal	0
592-601274	5/6/2024	6:46 Readings	PID	SC23030921B3	Normal	0
592-601274	5/6/2024	6:45 Readings	PID	SC23030921B3	Normal	0
592-601274	5/6/2024	CONFIG	PID	SC23030921B3		

**DOWNWIND CAMP READINGS**

251 DOUGLASS STREET, BROOKLYN, NY



Instrument Name	DustTrak II
Model Number	8530
Serial Number	8530224601
Firmware Version	3.1
Calibration Date	11/9/2022
Test Name	MANUAL_002
Test Start Time	6:41:44 AM
Test Start Date	5/6/2024
Test Length [D:H:M]	0:10:52
Test Interval [M:S]	1:00
Mass Average [mg/m3]	0.082
Mass Minimum [mg/m3]	0
Mass Maximum [mg/m3]	0.209
Mass TWA [mg/m3]	0
Photometric User Cal	1
Flow User Cal	0
Errors	Max Concentration
Number of Samples	624

Elapsed Time [s]	Mass [mg/m3]	Alarms	Errors
6:41	0.209		
6:42	0.069		
6:43	0.067		
6:44	0.073		
6:45	0.099		
6:46	0.067		
6:47	0.065		
6:48	0.062		
6:49	0.064		
6:50	0.064		
6:51	0.062		
6:52	0.063		
6:53	0.065		
6:54	0.071		
6:55	0.063		
6:56	0.063		
6:57	0.065		
6:58	0.064		
6:59	0.067		
7:00	0.069		
7:01	0.067		
7:02	0.07		
7:03	0.073		
7:04	0.074		



7:05	0.072
7:06	0.07
7:07	0.073
7:08	0.07
7:09	0.07
7:10	0.071
7:11	0.071
7:12	0.072
7:13	0.072
7:14	0.072
7:15	0.071
7:16	0.07
7:17	0.069
7:18	0.067
7:19	0.067
7:20	0.067
7:21	0.075
7:22	0.07
7:23	0.067
7:24	0.067
7:25	0.069
7:26	0.07
7:27	0.07
7:28	0.067
7:29	0.068
7:30	0.069
7:31	0.069
7:32	0.07
7:33	0.072
7:34	0.075
7:35	0.075
7:36	0.076
7:37	0.075
7:38	0.075
7:39	0.074
7:40	0.074
7:41	0.07
7:42	0.07
7:43	0.07
7:44	0.073
7:45	0.075
7:46	0.073
7:47	0.081
7:48	0.077

7:49	0.074
7:50	0.073
7:51	0.087
7:52	0.084
7:53	0.12
7:54	0.11
7:55	0.079
7:56	0.082
7:57	0.079
7:58	0.08
7:59	0.079
8:00	0.098
8:01	0.1
8:02	0.106
8:03	0.09
8:04	0.08
8:05	0.089
8:06	0.095
8:07	0.093
8:08	0.088
8:09	0.093
8:10	0.121
8:11	0.101
8:12	0.089
8:13	0.089
8:14	0.08
8:15	0.076
8:16	0.077
8:17	0.078
8:18	0.079
8:19	0.079
8:20	0.077
8:21	0.076
8:22	0.076
8:23	0.075
8:24	0.075
8:25	0.074
8:26	0.075
8:27	0.076
8:28	0.074
8:29	0.074
8:30	0.075
8:31	0.075
8:32	0.076

8:33	0.077
8:34	0.075
8:35	0.078
8:36	0.079
8:37	0.076
8:38	0.075
8:39	0.075
8:40	0.076
8:41	0.078
8:42	0.079
8:43	0.076
8:44	0.075
8:45	0.074
8:46	0.074
8:47	0.074
8:48	0.076
8:49	0.076
8:50	0.075
8:51	0.074
8:52	0.074
8:53	0.074
8:54	0.076
8:55	0.074
8:56	0.076
8:57	0.077
8:58	0.079
8:59	0.081
9:00	0.081
9:01	0.083
9:02	0.084
9:03	0.082
9:04	0.082
9:05	0.081
9:06	0.082
9:07	0.081
9:08	0.082
9:09	0.082
9:10	0.081
9:11	0.082
9:12	0.083
9:13	0.082
9:14	0.081
9:15	0.082
9:16	0.083

9:17	0.083
9:18	0.083
9:19	0.084
9:20	0.083
9:21	0.083
9:22	0.084
9:23	0.085
9:24	0.087
9:25	0.087
9:26	0.087
9:27	0.087
9:28	0.086
9:29	0.087
9:30	0.086
9:31	0.087
9:32	0.087
9:33	0.087
9:34	0.087
9:35	0.086
9:36	0.087
9:37	0.089
9:38	0.086
9:39	0.09
9:40	0.088
9:41	0.086
9:42	0.088
9:43	0.088
9:44	0.089
9:45	0.088
9:46	0.09
9:47	0.093
9:48	0.092
9:49	0.092
9:50	0.091
9:51	0.091
9:52	0.091
9:53	0.094
9:54	0.095
9:55	0.093
9:56	0.093
9:57	0.094
9:58	0.097
9:59	0.095
10:00	0.094

10:01	0.093
10:02	0.093
10:03	0.093
10:04	0.092
10:05	0.092
10:06	0.092
10:07	0.092
10:08	0.093
10:09	0.093
10:10	0.094
10:11	0.096
10:12	0.1
10:13	0.102
10:14	0.101
10:15	0.098
10:16	0.098
10:17	0.099
10:18	0.1
10:19	0.097
10:20	0.096
10:21	0.096
10:22	0.096
10:23	0.096
10:24	0.096
10:25	0.096
10:26	0.097
10:27	0.097
10:28	0.096
10:29	0.095
10:30	0.095
10:31	0.096
10:32	0.098
10:33	0.099
10:34	0.096
10:35	0.097
10:36	0.096
10:37	0.098
10:38	0.097
10:39	0.095
10:40	0.096
10:41	0.096
10:42	0.096
10:43	0.099
10:44	0.102

10:45	0.104
10:46	0.104
10:47	0.102
10:48	0.101
10:49	0.102
10:50	0.101
10:51	0.104
10:52	0.106
10:53	0.098
10:54	0.097
10:55	0.096
10:56	0.094
10:57	0.092
10:58	0.09
10:59	0.087
11:00	0.088
11:01	0.084
11:02	0.082
11:03	0.086
11:04	0.086
11:05	0.09
11:06	0.09
11:07	0.091
11:08	0.092
11:09	0.093
11:10	0.094
11:11	0.093
11:12	0.093
11:13	0.093
11:14	0.091
11:15	0.088
11:16	0.09
11:17	0.093
11:18	0.093
11:19	0.093
11:20	0.093
11:21	0.092
11:22	0.094
11:23	0.094
11:24	0.097
11:25	0.093
11:26	0.091
11:27	0.089
11:28	0.089

11:29	0.088
11:30	0.088
11:31	0.087
11:32	0.086
11:33	0.085
11:34	0.086
11:35	0.085
11:36	0.087
11:37	0.088
11:38	0.087
11:39	0.083
11:40	0.085
11:41	0.091
11:42	0.086
11:43	0.086
11:44	0.09
11:45	0.092
11:46	0.092
11:47	0.092
11:48	0.092
11:49	0.091
11:50	0.091
11:51	0.091
11:52	0.094
11:53	0.092
11:54	0.089
11:55	0.088
11:56	0.089
11:57	0.089
11:58	0.089
11:59	0.087
12:00	0.086
12:01	0.086
12:02	0.091
12:03	0.094
12:04	0.088
12:05	0.088
12:06	0.093
12:07	0.096
12:08	0.096
12:09	0.094
12:10	0.093
12:11	0.093
12:12	0.093

12:13	0.094
12:14	0.094
12:15	0.094
12:16	0.093
12:17	0.092
12:18	0.094
12:19	0.094
12:20	0.094
12:21	0.094
12:22	0.094
12:23	0.094
12:24	0.094
12:25	0.094
12:26	0.094
12:27	0.094
12:28	0.094
12:29	0.094
12:30	0.093
12:31	0.092
12:32	0.096
12:33	0.095
12:34	0.096
12:35	0.096
12:36	0.096
12:37	0.099
12:38	0.1
12:39	0.1
12:40	0.099
12:41	0.098
12:42	0.099
12:43	0.099
12:44	0.1
12:45	0.099
12:46	0.099
12:47	0.1
12:48	0.099
12:49	0.099
12:50	0.099
12:51	0.099
12:52	0.099
12:53	0.101
12:54	0.101
12:55	0.096
12:56	0.095



12:57	0.094
12:58	0.099
12:59	0.095
13:00	0.093
13:01	0.093
13:02	0.096
13:03	0.093
13:04	0.094
13:05	0.095
13:06	0.101
13:07	0.098
13:08	0.096
13:09	0.093
13:10	0.094
13:11	0.095
13:12	0.094
13:13	0.098
13:14	0.096
13:15	0.098
13:16	0.096
13:17	0.094
13:18	0.095
13:19	0.095
13:20	0.095
13:21	0.097
13:22	0.097
13:23	0.096
13:24	0.097
13:25	0.095
13:26	0.093
13:27	0.092
13:28	0.092
13:29	0.091
13:30	0.09
13:31	0.089
13:32	0.091
13:33	0.093
13:34	0.101
13:35	0.094
13:36	0.092
13:37	0.089
13:38	0.089
13:39	0.085
13:40	0.084

13:41	0.085
13:42	0.086
13:43	0.087
13:44	0.088
13:45	0.087
13:46	0.086
13:47	0.087
13:48	0.084
13:49	0.082
13:50	0.084
13:51	0.085
13:52	0.085
13:53	0.086
13:54	0.09
13:55	0.094
13:56	0.093
13:57	0.095
13:58	0.096
13:59	0.101
14:00	0.093
14:01	0.087
14:02	0.087
14:03	0.091
14:04	0.094
14:05	0.095
14:06	0.093
14:07	0.09
14:08	0.089
14:09	0.09
14:10	0.119
14:11	0.118
14:12	0.097
14:13	0.097
14:14	0.089
14:15	0.089
14:16	0.089
14:17	0.103
14:18	0.094
14:19	0.09
14:20	0.091
14:21	0.09
14:22	0.091
14:23	0.089
14:24	0.092

14:25	0.094
14:26	0.095
14:27	0.094
14:28	0.095
14:29	0.094
14:30	0.091
14:31	0.093
14:32	0.094
14:33	0.101
14:34	0.092
14:35	0.083
14:36	0.085
14:37	0.086
14:38	0.088
14:39	0.088
14:40	0.087
14:41	0.097
14:42	0.09
14:43	0.086
14:44	0.083
14:45	0.08
14:46	0.082
14:47	0.082
14:48	0.082
14:49	0.086
14:50	0.085
14:51	0.081
14:52	0.075
14:53	0.075
14:54	0.062
14:55	0.061
14:56	0.065
14:57	0.07
14:58	0.072
14:59	0.07
15:00	0.071
15:01	0.074
15:02	0.072
15:03	0.073
15:04	0.074
15:05	0.077
15:06	0.074
15:07	0.074
15:08	0.074

15:09	0.075
15:10	0.075
15:11	0.074
15:12	0.075
15:13	0.075
15:14	0.077
15:15	0.077
15:16	0.076
15:17	0.079
15:18	0.073
15:19	0.066
15:20	0.062
15:21	0.068
15:22	0.069
15:23	0.067
15:24	0.066
15:25	0.063
15:26	0.06
15:27	0.064
15:28	0.062
15:29	0.062
15:30	0.062
15:31	0.059
15:32	0.059
15:33	0.059
15:34	0.061
15:35	0.057
15:36	0.055
15:37	0.054
15:38	0.056
15:39	0.057
15:40	0.059
15:41	0.059
15:42	0.061
15:43	0.061
15:44	0.055
15:45	0.053
15:46	0.055
15:47	0.06
15:48	0.058
15:49	0.059
15:50	0.058
15:51	0.057
15:52	0.057

15:53	0.058
15:54	0.056
15:55	0.054
15:56	0.052
15:57	0.054
15:58	0.055
15:59	0.053
16:00	0.052
16:01	0.056
16:02	0.054
16:03	0.053
16:04	0.055
16:05	0.058
16:06	0.059
16:07	0.062
16:08	0.058
16:09	0.058
16:10	0.056
16:11	0.054
16:12	0.055
16:13	0.055
16:14	0.054
16:15	0.056
16:16	0.054
16:17	0.053
16:18	0.059
16:19	0.061
16:20	0.052
16:21	0.051
16:22	0.055
16:23	0.051
16:24	0.053
16:25	0.053
16:26	0.067
16:27	0.058
16:28	0.057
16:29	0.052
16:30	0.054
16:31	0.054
16:32	0.054
16:33	0.055
16:34	0.057
16:35	0.056
16:36	0.059

16:37	0.056	
16:38	0.054	
16:39	0.056	
16:40	0.056	
16:41	0.055	
16:42	0.054	
16:43	0.057	
16:44	0.06	
16:45	0.058	
16:46	0.06	
16:47	0.061	
16:48	0.059	
16:49	0.057	
16:50	0.061	
16:51	0.059	
16:52	0.074	
16:53	0.061	
16:54	0.061	
16:55	0.058	
16:56	0.07	
16:57	0.06	
16:58	0.057	
16:59	0.056	
17:00	0.055	
17:01	0.057	
17:02	0.059	
17:03	0.057	
17:04	0	Max Concentration

Device Serial No	Log Date	Log Time	Log Type	Sensor 1 Type	Sensor 1 Serial Number	Sensor 1 Status	Sensor 1 Gas Reading
592-602816	5/6/2024	17:29	Readings	PID	SC23030324C7	Normal	0
592-602816	5/6/2024	17:28	Readings	PID	SC23030324C7	Normal	0
592-602816	5/6/2024	17:27	Readings	PID	SC23030324C7	Normal	0
592-602816	5/6/2024	17:26	Readings	PID	SC23030324C7	Normal	0
592-602816	5/6/2024	17:25	Readings	PID	SC23030324C7	Normal	0
592-602816	5/6/2024	17:24	Readings	PID	SC23030324C7	Normal	0
592-602816	5/6/2024	17:23	Readings	PID	SC23030324C7	Normal	0
592-602816	5/6/2024	17:22	Readings	PID	SC23030324C7	Normal	0
592-602816	5/6/2024	17:21	Readings	PID	SC23030324C7	Normal	0
592-602816	5/6/2024	17:20	Readings	PID	SC23030324C7	Normal	0
592-602816	5/6/2024	17:19	Readings	PID	SC23030324C7	Normal	0
592-602816	5/6/2024	17:18	Readings	PID	SC23030324C7	Normal	0
592-602816	5/6/2024	17:17	Readings	PID	SC23030324C7	Normal	0
592-602816	5/6/2024	17:16	Readings	PID	SC23030324C7	Normal	0
592-602816	5/6/2024	17:15	Readings	PID	SC23030324C7	Normal	0
592-602816	5/6/2024	17:14	Readings	PID	SC23030324C7	Normal	0
592-602816	5/6/2024	17:13	Readings	PID	SC23030324C7	Normal	0
592-602816	5/6/2024	17:12	Readings	PID	SC23030324C7	Normal	0
592-602816	5/6/2024	17:11	Readings	PID	SC23030324C7	Normal	0
592-602816	5/6/2024	17:10	Readings	PID	SC23030324C7	Normal	0
592-602816	5/6/2024	17:09	Readings	PID	SC23030324C7	Normal	0
592-602816	5/6/2024	17:08	Readings	PID	SC23030324C7	Normal	0
592-602816	5/6/2024	17:07	Readings	PID	SC23030324C7	Normal	0
592-602816	5/6/2024	17:06	Readings	PID	SC23030324C7	Normal	0
592-602816	5/6/2024	17:05	Readings	PID	SC23030324C7	Normal	0
592-602816	5/6/2024	17:04	Readings	PID	SC23030324C7	Normal	0
592-602816	5/6/2024	17:03	Readings	PID	SC23030324C7	Normal	0
592-602816	5/6/2024	17:02	Readings	PID	SC23030324C7	Normal	0
592-602816	5/6/2024	17:01	Readings	PID	SC23030324C7	Normal	0
592-602816	5/6/2024	17:00	Readings	PID	SC23030324C7	Normal	0
592-602816	5/6/2024	16:59	Readings	PID	SC23030324C7	Normal	0
592-602816	5/6/2024	16:58	Readings	PID	SC23030324C7	Normal	0





























592-602816	5/6/2024	10:21 Readings	PID	SC23030324C7	Normal	0
592-602816	5/6/2024	10:20 Readings	PID	SC23030324C7	Normal	0
592-602816	5/6/2024	10:19 Readings	PID	SC23030324C7	Normal	0
592-602816	5/6/2024	10:18 Readings	PID	SC23030324C7	Normal	0
592-602816	5/6/2024	10:17 Readings	PID	SC23030324C7	Normal	0
592-602816	5/6/2024	10:16 Readings	PID	SC23030324C7	Normal	0
592-602816	5/6/2024	10:15 Readings	PID	SC23030324C7	Normal	0
592-602816	5/6/2024	10:14 Readings	PID	SC23030324C7	Normal	0
592-602816	5/6/2024	10:13 Readings	PID	SC23030324C7	Normal	0
592-602816	5/6/2024	10:12 Readings	PID	SC23030324C7	Normal	0
592-602816	5/6/2024	10:11 Readings	PID	SC23030324C7	Normal	0
592-602816	5/6/2024	10:10 Readings	PID	SC23030324C7	Normal	0
592-602816	5/6/2024	10:09 Readings	PID	SC23030324C7	Normal	0
592-602816	5/6/2024	10:08 Readings	PID	SC23030324C7	Normal	0
592-602816	5/6/2024	10:07 Readings	PID	SC23030324C7	Normal	0
592-602816	5/6/2024	10:06 Readings	PID	SC23030324C7	Normal	0
592-602816	5/6/2024	10:05 Readings	PID	SC23030324C7	Normal	0
592-602816	5/6/2024	10:04 Readings	PID	SC23030324C7	Normal	0
592-602816	5/6/2024	10:03 Readings	PID	SC23030324C7	Normal	0
592-602816	5/6/2024	10:02 Readings	PID	SC23030324C7	Normal	0
592-602816	5/6/2024	10:01 Readings	PID	SC23030324C7	Normal	0
592-602816	5/6/2024	10:00 Readings	PID	SC23030324C7	Normal	0
592-602816	5/6/2024	9:59 Readings	PID	SC23030324C7	Normal	0
592-602816	5/6/2024	9:58 Readings	PID	SC23030324C7	Normal	0
592-602816	5/6/2024	9:57 Readings	PID	SC23030324C7	Normal	0
592-602816	5/6/2024	9:56 Readings	PID	SC23030324C7	Normal	0
592-602816	5/6/2024	9:55 Readings	PID	SC23030324C7	Normal	0
592-602816	5/6/2024	9:54 Readings	PID	SC23030324C7	Normal	0
592-602816	5/6/2024	9:53 Readings	PID	SC23030324C7	Normal	0
592-602816	5/6/2024	9:52 Readings	PID	SC23030324C7	Normal	0
592-602816	5/6/2024	9:51 Readings	PID	SC23030324C7	Normal	0
592-602816	5/6/2024	9:50 Readings	PID	SC23030324C7	Normal	0
592-602816	5/6/2024	9:49 Readings	PID	SC23030324C7	Normal	0













592-602816	5/6/2024	7:03 Readings	PID	SC23030324C7	Normal	0
592-602816	5/6/2024	7:02 Readings	PID	SC23030324C7	Normal	0
592-602816	5/6/2024	7:01 Readings	PID	SC23030324C7	Normal	0
592-602816	5/6/2024	7:00 Readings	PID	SC23030324C7	Normal	0
592-602816	5/6/2024	6:59 Readings	PID	SC23030324C7	Normal	0
592-602816	5/6/2024	6:58 Readings	PID	SC23030324C7	Normal	0
592-602816	5/6/2024	6:57 Readings	PID	SC23030324C7	Normal	0
592-602816	5/6/2024	6:56 Readings	PID	SC23030324C7	Normal	0
592-602816	5/6/2024	6:55 Readings	PID	SC23030324C7	Normal	0
592-602816	5/6/2024	6:54 Readings	PID	SC23030324C7	Normal	0
592-602816	5/6/2024	6:53 Readings	PID	SC23030324C7	Normal	0
592-602816	5/6/2024	6:52 Readings	PID	SC23030324C7	Normal	0
592-602816	5/6/2024	6:51 Readings	PID	SC23030324C7	Normal	0
592-602816	5/6/2024	6:50 Readings	PID	SC23030324C7	Normal	0
592-602816	5/6/2024	6:49 Readings	PID	SC23030324C7	Normal	0
592-602816	5/6/2024	6:48 Readings	PID	SC23030324C7	Normal	0
592-602816	5/6/2024	6:47 Readings	PID	SC23030324C7	Normal	0
592-602816	5/6/2024	6:46 Readings	PID	SC23030324C7	Normal	0
592-602816	5/6/2024	6:45 Readings	PID	SC23030324C7	Normal	0
592-602816	5/6/2024	6:44 Readings	PID	SC23030324C7	Normal	0
592-602816	5/6/2024	6:43 Readings	PID	SC23030324C7	Normal	0
592-602816	5/6/2024	6:42 Readings	PID	SC23030324C7	Normal	0
592-602816	5/6/2024	6:41 Readings	PID	SC23030324C7	Normal	0
592-602816	5/6/2024	CONFIG	PID	SC23030324C7		

Instrument Name	DustTrak DRX
Model Number	8533
Serial Number	8533181205
Firmware Version	3.1
Calibration Date	5/31/2023
Test Name	MANUAL_002
Test Start Time	6:38:32 AM
Test Start Date	5/6/2024
Test Length [D:H:M]	0:10:53
Test Interval [M:S]	1:00
PM1 Average [mg/m3]	0.051
PM1 Minimum [mg/m3]	0.03
PM1 Maximum [mg/m3]	0.134
PM1 TWA [mg/m3]	0.055
Photometric User Cal	1
Size Correction User Cal	1
Flow User Cal	0
Errors	
Number of Samples	653

Elapsed Time [s]	PM1 [mg/m3]	Alarms	Errors
6:38	0.134		
6:39	0.044		
6:40	0.046		
6:41	0.049		
6:42	0.041		
6:43	0.046		
6:44	0.039		
6:45	0.038		
6:46	0.039		
6:47	0.038		
6:48	0.037		
6:49	0.037		
6:50	0.036		
6:51	0.036		
6:52	0.036		
6:53	0.036		
6:54	0.035		
6:55	0.036		
6:56	0.037		
6:57	0.037		
6:58	0.038		
6:59	0.039		
7:00	0.038		

7:01	0.038
7:02	0.039
7:03	0.041
7:04	0.04
7:05	0.04
7:06	0.039
7:07	0.039
7:08	0.039
7:09	0.039
7:10	0.04
7:11	0.044
7:12	0.04
7:13	0.04
7:14	0.039
7:15	0.039
7:16	0.039
7:17	0.038
7:18	0.038
7:19	0.037
7:20	0.039
7:21	0.041
7:22	0.038
7:23	0.038
7:24	0.04
7:25	0.042
7:26	0.044
7:27	0.043
7:28	0.041
7:29	0.041
7:30	0.042
7:31	0.043
7:32	0.043
7:33	0.043
7:34	0.043
7:35	0.044
7:36	0.042
7:37	0.042
7:38	0.041
7:39	0.04
7:40	0.04
7:41	0.04
7:42	0.045
7:43	0.046
7:44	0.042

7:45	0.041
7:46	0.043
7:47	0.042
7:48	0.041
7:49	0.041
7:50	0.041
7:51	0.041
7:52	0.043
7:53	0.043
7:54	0.042
7:55	0.046
7:56	0.051
7:57	0.049
7:58	0.052
7:59	0.049
8:00	0.052
8:01	0.069
8:02	0.06
8:03	0.058
8:04	0.055
8:05	0.06
8:06	0.055
8:07	0.057
8:08	0.065
8:09	0.115
8:10	0.056
8:11	0.05
8:12	0.048
8:13	0.044
8:14	0.043
8:15	0.044
8:16	0.044
8:17	0.044
8:18	0.044
8:19	0.045
8:20	0.045
8:21	0.043
8:22	0.043
8:23	0.043
8:24	0.043
8:25	0.043
8:26	0.043
8:27	0.043
8:28	0.044

8:29	0.043
8:30	0.043
8:31	0.044
8:32	0.057
8:33	0.045
8:34	0.047
8:35	0.047
8:36	0.046
8:37	0.045
8:38	0.045
8:39	0.045
8:40	0.046
8:41	0.045
8:42	0.044
8:43	0.045
8:44	0.044
8:45	0.044
8:46	0.045
8:47	0.052
8:48	0.048
8:49	0.046
8:50	0.044
8:51	0.046
8:52	0.046
8:53	0.046
8:54	0.045
8:55	0.046
8:56	0.046
8:57	0.046
8:58	0.047
8:59	0.05
9:00	0.052
9:01	0.05
9:02	0.049
9:03	0.049
9:04	0.05
9:05	0.05
9:06	0.05
9:07	0.049
9:08	0.05
9:09	0.05
9:10	0.05
9:11	0.05
9:12	0.05

9:13	0.05
9:14	0.051
9:15	0.05
9:16	0.052
9:17	0.052
9:18	0.052
9:19	0.051
9:20	0.051
9:21	0.051
9:22	0.051
9:23	0.052
9:24	0.054
9:25	0.054
9:26	0.054
9:27	0.053
9:28	0.053
9:29	0.053
9:30	0.053
9:31	0.053
9:32	0.053
9:33	0.053
9:34	0.053
9:35	0.054
9:36	0.053
9:37	0.054
9:38	0.054
9:39	0.054
9:40	0.054
9:41	0.053
9:42	0.055
9:43	0.055
9:44	0.055
9:45	0.055
9:46	0.055
9:47	0.056
9:48	0.056
9:49	0.056
9:50	0.056
9:51	0.055
9:52	0.056
9:53	0.057
9:54	0.058
9:55	0.057
9:56	0.057

9:57	0.057
9:58	0.059
9:59	0.058
10:00	0.058
10:01	0.058
10:02	0.058
10:03	0.058
10:04	0.058
10:05	0.057
10:06	0.058
10:07	0.057
10:08	0.058
10:09	0.057
10:10	0.058
10:11	0.057
10:12	0.058
10:13	0.058
10:14	0.059
10:15	0.06
10:16	0.06
10:17	0.059
10:18	0.059
10:19	0.059
10:20	0.059
10:21	0.059
10:22	0.059
10:23	0.059
10:24	0.059
10:25	0.059
10:26	0.06
10:27	0.059
10:28	0.059
10:29	0.058
10:30	0.058
10:31	0.059
10:32	0.059
10:33	0.059
10:34	0.059
10:35	0.059
10:36	0.058
10:37	0.059
10:38	0.059
10:39	0.059
10:40	0.06



10:41	0.06
10:42	0.061
10:43	0.064
10:44	0.064
10:45	0.065
10:46	0.063
10:47	0.064
10:48	0.063
10:49	0.063
10:50	0.065
10:51	0.064
10:52	0.064
10:53	0.061
10:54	0.061
10:55	0.061
10:56	0.06
10:57	0.058
10:58	0.058
10:59	0.056
11:00	0.056
11:01	0.057
11:02	0.055
11:03	0.055
11:04	0.056
11:05	0.059
11:06	0.057
11:07	0.057
11:08	0.059
11:09	0.06
11:10	0.06
11:11	0.061
11:12	0.06
11:13	0.058
11:14	0.059
11:15	0.059
11:16	0.06
11:17	0.063
11:18	0.063
11:19	0.062
11:20	0.06
11:21	0.061
11:22	0.06
11:23	0.061
11:24	0.062

11:25	0.061
11:26	0.059
11:27	0.057
11:28	0.057
11:29	0.056
11:30	0.055
11:31	0.055
11:32	0.055
11:33	0.055
11:34	0.054
11:35	0.055
11:36	0.055
11:37	0.056
11:38	0.052
11:39	0.054
11:40	0.054
11:41	0.054
11:42	0.054
11:43	0.055
11:44	0.058
11:45	0.058
11:46	0.06
11:47	0.061
11:48	0.061
11:49	0.059
11:50	0.059
11:51	0.06
11:52	0.062
11:53	0.059
11:54	0.057
11:55	0.057
11:56	0.058
11:57	0.057
11:58	0.057
11:59	0.057
12:00	0.057
12:01	0.058
12:02	0.059
12:03	0.059
12:04	0.06
12:05	0.059
12:06	0.06
12:07	0.06
12:08	0.061

12:09	0.062
12:10	0.061
12:11	0.061
12:12	0.061
12:13	0.062
12:14	0.061
12:15	0.061
12:16	0.062
12:17	0.062
12:18	0.062
12:19	0.062
12:20	0.063
12:21	0.063
12:22	0.061
12:23	0.06
12:24	0.062
12:25	0.061
12:26	0.062
12:27	0.062
12:28	0.063
12:29	0.063
12:30	0.062
12:31	0.062
12:32	0.063
12:33	0.063
12:34	0.063
12:35	0.063
12:36	0.063
12:37	0.065
12:38	0.066
12:39	0.065
12:40	0.065
12:41	0.065
12:42	0.067
12:43	0.065
12:44	0.066
12:45	0.065
12:46	0.066
12:47	0.066
12:48	0.065
12:49	0.064
12:50	0.065
12:51	0.066
12:52	0.065

12:53	0.065
12:54	0.064
12:55	0.063
12:56	0.063
12:57	0.062
12:58	0.063
12:59	0.062
13:00	0.062
13:01	0.062
13:02	0.063
13:03	0.062
13:04	0.062
13:05	0.063
13:06	0.066
13:07	0.064
13:08	0.062
13:09	0.061
13:10	0.061
13:11	0.061
13:12	0.061
13:13	0.062
13:14	0.062
13:15	0.063
13:16	0.062
13:17	0.06
13:18	0.062
13:19	0.062
13:20	0.062
13:21	0.063
13:22	0.063
13:23	0.063
13:24	0.063
13:25	0.062
13:26	0.061
13:27	0.062
13:28	0.062
13:29	0.06
13:30	0.059
13:31	0.059
13:32	0.059
13:33	0.059
13:34	0.061
13:35	0.059
13:36	0.06

13:37	0.059
13:38	0.058
13:39	0.055
13:40	0.057
13:41	0.057
13:42	0.056
13:43	0.057
13:44	0.059
13:45	0.057
13:46	0.058
13:47	0.057
13:48	0.054
13:49	0.055
13:50	0.054
13:51	0.056
13:52	0.056
13:53	0.058
13:54	0.058
13:55	0.059
13:56	0.06
13:57	0.062
13:58	0.063
13:59	0.065
14:00	0.062
14:01	0.058
14:02	0.059
14:03	0.06
14:04	0.061
14:05	0.059
14:06	0.059
14:07	0.059
14:08	0.057
14:09	0.057
14:10	0.06
14:11	0.062
14:12	0.062
14:13	0.061
14:14	0.058
14:15	0.057
14:16	0.058
14:17	0.056
14:18	0.057
14:19	0.058
14:20	0.059

14:21	0.059
14:22	0.06
14:23	0.061
14:24	0.061
14:25	0.062
14:26	0.061
14:27	0.061
14:28	0.06
14:29	0.059
14:30	0.059
14:31	0.061
14:32	0.059
14:33	0.057
14:34	0.056
14:35	0.055
14:36	0.056
14:37	0.057
14:38	0.057
14:39	0.057
14:40	0.056
14:41	0.06
14:42	0.057
14:43	0.057
14:44	0.055
14:45	0.054
14:46	0.054
14:47	0.052
14:48	0.05
14:49	0.051
14:50	0.051
14:51	0.051
14:52	0.048
14:53	0.047
14:54	0.041
14:55	0.04
14:56	0.045
14:57	0.045
14:58	0.047
14:59	0.046
15:00	0.046
15:01	0.047
15:02	0.046
15:03	0.047
15:04	0.049

15:05	0.048
15:06	0.046
15:07	0.048
15:08	0.05
15:09	0.05
15:10	0.05
15:11	0.05
15:12	0.049
15:13	0.049
15:14	0.049
15:15	0.05
15:16	0.051
15:17	0.053
15:18	0.046
15:19	0.041
15:20	0.042
15:21	0.043
15:22	0.042
15:23	0.042
15:24	0.042
15:25	0.041
15:26	0.039
15:27	0.042
15:28	0.041
15:29	0.042
15:30	0.042
15:31	0.04
15:32	0.048
15:33	0.051
15:34	0.041
15:35	0.038
15:36	0.038
15:37	0.038
15:38	0.038
15:39	0.038
15:40	0.039
15:41	0.04
15:42	0.04
15:43	0.039
15:44	0.038
15:45	0.039
15:46	0.04
15:47	0.039
15:48	0.039

15:49	0.037
15:50	0.037
15:51	0.038
15:52	0.043
15:53	0.037
15:54	0.038
15:55	0.036
15:56	0.036
15:57	0.035
15:58	0.036
15:59	0.035
16:00	0.033
16:01	0.035
16:02	0.035
16:03	0.036
16:04	0.037
16:05	0.038
16:06	0.036
16:07	0.037
16:08	0.037
16:09	0.04
16:10	0.037
16:11	0.037
16:12	0.038
16:13	0.037
16:14	0.037
16:15	0.038
16:16	0.038
16:17	0.035
16:18	0.035
16:19	0.035
16:20	0.035
16:21	0.034
16:22	0.034
16:23	0.034
16:24	0.035
16:25	0.036
16:26	0.036
16:27	0.036
16:28	0.036
16:29	0.035
16:30	0.035
16:31	0.034
16:32	0.037



16:33	0.037
16:34	0.037
16:35	0.035
16:36	0.038
16:37	0.037
16:38	0.037
16:39	0.037
16:40	0.036
16:41	0.037
16:42	0.038
16:43	0.038
16:44	0.039
16:45	0.038
16:46	0.039
16:47	0.039
16:48	0.039
16:49	0.037
16:50	0.036
16:51	0.037
16:52	0.038
16:53	0.037
16:54	0.039
16:55	0.036
16:56	0.036
16:57	0.037
16:58	0.038
16:59	0.038
17:00	0.039
17:01	0.039
17:02	0.041
17:03	0.037
17:04	0.038
17:05	0.037
17:06	0.037
17:07	0.037
17:08	0.036
17:09	0.034
17:10	0.035
17:11	0.035
17:12	0.037
17:13	0.038
17:14	0.033
17:15	0.032
17:16	0.032

17:17	0.034
17:18	0.032
17:19	0.032
17:20	0.032
17:21	0.031
17:22	0.032
17:23	0.032
17:24	0.032
17:25	0.03
17:26	0.032
17:27	0.033
17:28	0.035
17:29	0.034
17:30	0.033

Device Serial No	Log Date	Log Time	Log Type	Sensor 1 Type	Sensor 1 Serial Number	Sensor 1 Status	Sensor 1 Gas Reading
592-600871	5/6/2024	17:31	Readings	PID	SC23030408A8	Normal	0
592-600871	5/6/2024	17:30	Readings	PID	SC23030408A8	Normal	0
592-600871	5/6/2024	17:29	Readings	PID	SC23030408A8	Normal	0
592-600871	5/6/2024	17:28	Readings	PID	SC23030408A8	Normal	0
592-600871	5/6/2024	17:27	Readings	PID	SC23030408A8	Normal	0
592-600871	5/6/2024	17:26	Readings	PID	SC23030408A8	Normal	0
592-600871	5/6/2024	17:25	Readings	PID	SC23030408A8	Normal	0
592-600871	5/6/2024	17:24	Readings	PID	SC23030408A8	Normal	0
592-600871	5/6/2024	17:23	Readings	PID	SC23030408A8	Normal	0
592-600871	5/6/2024	17:22	Readings	PID	SC23030408A8	Normal	0
592-600871	5/6/2024	17:21	Readings	PID	SC23030408A8	Normal	0
592-600871	5/6/2024	17:20	Readings	PID	SC23030408A8	Normal	0
592-600871	5/6/2024	17:19	Readings	PID	SC23030408A8	Normal	0
592-600871	5/6/2024	17:18	Readings	PID	SC23030408A8	Normal	0
592-600871	5/6/2024	17:17	Readings	PID	SC23030408A8	Normal	0
592-600871	5/6/2024	17:16	Readings	PID	SC23030408A8	Normal	0
592-600871	5/6/2024	17:15	Readings	PID	SC23030408A8	Normal	0
592-600871	5/6/2024	17:14	Readings	PID	SC23030408A8	Normal	0
592-600871	5/6/2024	17:13	Readings	PID	SC23030408A8	Normal	0
592-600871	5/6/2024	17:12	Readings	PID	SC23030408A8	Normal	0
592-600871	5/6/2024	17:11	Readings	PID	SC23030408A8	Normal	0
592-600871	5/6/2024	17:10	Readings	PID	SC23030408A8	Normal	0
592-600871	5/6/2024	17:09	Readings	PID	SC23030408A8	Normal	0
592-600871	5/6/2024	17:08	Readings	PID	SC23030408A8	Normal	0
592-600871	5/6/2024	17:07	Readings	PID	SC23030408A8	Normal	0
592-600871	5/6/2024	17:06	Readings	PID	SC23030408A8	Normal	0
592-600871	5/6/2024	17:05	Readings	PID	SC23030408A8	Normal	0
592-600871	5/6/2024	17:04	Readings	PID	SC23030408A8	Normal	0
592-600871	5/6/2024	17:03	Readings	PID	SC23030408A8	Normal	0
592-600871	5/6/2024	17:02	Readings	PID	SC23030408A8	Normal	0
592-600871	5/6/2024	17:01	Readings	PID	SC23030408A8	Normal	0
592-600871	5/6/2024	17:00	Readings	PID	SC23030408A8	Normal	0



























592-600871	5/6/2024	10:23 Readings	PID	SC23030408A8	Normal	0
592-600871	5/6/2024	10:22 Readings	PID	SC23030408A8	Normal	0
592-600871	5/6/2024	10:21 Readings	PID	SC23030408A8	Normal	0
592-600871	5/6/2024	10:20 Readings	PID	SC23030408A8	Normal	0
592-600871	5/6/2024	10:19 Readings	PID	SC23030408A8	Normal	0
592-600871	5/6/2024	10:18 Readings	PID	SC23030408A8	Normal	0
592-600871	5/6/2024	10:17 Readings	PID	SC23030408A8	Normal	0
592-600871	5/6/2024	10:16 Readings	PID	SC23030408A8	Normal	0
592-600871	5/6/2024	10:15 Readings	PID	SC23030408A8	Normal	0
592-600871	5/6/2024	10:14 Readings	PID	SC23030408A8	Normal	0
592-600871	5/6/2024	10:13 Readings	PID	SC23030408A8	Normal	0
592-600871	5/6/2024	10:12 Readings	PID	SC23030408A8	Normal	0
592-600871	5/6/2024	10:11 Readings	PID	SC23030408A8	Normal	0
592-600871	5/6/2024	10:10 Readings	PID	SC23030408A8	Normal	0
592-600871	5/6/2024	10:09 Readings	PID	SC23030408A8	Normal	0
592-600871	5/6/2024	10:08 Readings	PID	SC23030408A8	Normal	0
592-600871	5/6/2024	10:07 Readings	PID	SC23030408A8	Normal	0
592-600871	5/6/2024	10:06 Readings	PID	SC23030408A8	Normal	0
592-600871	5/6/2024	10:05 Readings	PID	SC23030408A8	Normal	0
592-600871	5/6/2024	10:04 Readings	PID	SC23030408A8	Normal	0
592-600871	5/6/2024	10:03 Readings	PID	SC23030408A8	Normal	0
592-600871	5/6/2024	10:02 Readings	PID	SC23030408A8	Normal	0
592-600871	5/6/2024	10:01 Readings	PID	SC23030408A8	Normal	0
592-600871	5/6/2024	10:00 Readings	PID	SC23030408A8	Normal	0
592-600871	5/6/2024	9:59 Readings	PID	SC23030408A8	Normal	0
592-600871	5/6/2024	9:58 Readings	PID	SC23030408A8	Normal	0
592-600871	5/6/2024	9:57 Readings	PID	SC23030408A8	Normal	0
592-600871	5/6/2024	9:56 Readings	PID	SC23030408A8	Normal	0
592-600871	5/6/2024	9:55 Readings	PID	SC23030408A8	Normal	0
592-600871	5/6/2024	9:54 Readings	PID	SC23030408A8	Normal	0
592-600871	5/6/2024	9:53 Readings	PID	SC23030408A8	Normal	0
592-600871	5/6/2024	9:52 Readings	PID	SC23030408A8	Normal	0
592-600871	5/6/2024	9:51 Readings	PID	SC23030408A8	Normal	0













592-600871	5/6/2024	7:05 Readings	PID	SC23030408A8	Normal	0
592-600871	5/6/2024	7:04 Readings	PID	SC23030408A8	Normal	0
592-600871	5/6/2024	7:03 Readings	PID	SC23030408A8	Normal	0
592-600871	5/6/2024	7:02 Readings	PID	SC23030408A8	Normal	0
592-600871	5/6/2024	7:01 Readings	PID	SC23030408A8	Normal	0
592-600871	5/6/2024	7:00 Readings	PID	SC23030408A8	Normal	0
592-600871	5/6/2024	6:59 Readings	PID	SC23030408A8	Normal	0
592-600871	5/6/2024	6:58 Readings	PID	SC23030408A8	Normal	0
592-600871	5/6/2024	6:57 Readings	PID	SC23030408A8	Normal	0
592-600871	5/6/2024	6:56 Readings	PID	SC23030408A8	Normal	0
592-600871	5/6/2024	6:55 Readings	PID	SC23030408A8	Normal	0
592-600871	5/6/2024	6:54 Readings	PID	SC23030408A8	Normal	0
592-600871	5/6/2024	6:53 Readings	PID	SC23030408A8	Normal	0
592-600871	5/6/2024	6:52 Readings	PID	SC23030408A8	Normal	0
592-600871	5/6/2024	6:51 Readings	PID	SC23030408A8	Normal	0
592-600871	5/6/2024	6:50 Readings	PID	SC23030408A8	Normal	0
592-600871	5/6/2024	6:49 Readings	PID	SC23030408A8	Normal	0
592-600871	5/6/2024	6:48 Readings	PID	SC23030408A8	Normal	0
592-600871	5/6/2024	6:47 Readings	PID	SC23030408A8	Normal	0
592-600871	5/6/2024	6:46 Readings	PID	SC23030408A8	Normal	0
592-600871	5/6/2024	6:45 Readings	PID	SC23030408A8	Normal	0
592-600871	5/6/2024	6:44 Readings	PID	SC23030408A8	Normal	0
592-600871	5/6/2024	6:43 Readings	PID	SC23030408A8	Normal	0
592-600871	5/6/2024	6:42 Readings	PID	SC23030408A8	Normal	0
592-600871	5/6/2024	6:41 Readings	PID	SC23030408A8	Normal	0
592-600871	5/6/2024	6:40 Readings	PID	SC23030408A8	Normal	0
592-600871	5/6/2024	6:39 Readings	PID	SC23030408A8	Normal	0
592-600871	5/6/2024	6:38 Readings	PID	SC23030408A8	Normal	0
592-600871	5/6/2024	CONFIG	PID	SC23030408A8		