



DAILY STATUS REPORT

Prepared By:

Thomas Jensen

WEATHER	Snow	Rain	Overcast	Partly Cloudy	X	Bright Sun	X	Wind
TEMP.	< 32	32-50	50-70	X	70-85	X	>85	S – 5 MPH

IEC Project No:	13928	NYSDEC BCP Site No:	C224367	Date: 05/07/24
Project:	251 Douglass Street, Brooklyn, NY			

<p>Consultant: Impact Environmental Engineering and Geology, PLLC (IEEG)</p> <p>Time On: 06:30 Time Out: 16:00</p>	<p>Personnel On Site: IEEG (Environmental) – Thomas Jensen Broadway Construction Group - Tom Caporale Cascade Empire WSP- Christopher DiSclafani</p> <p>Equipment On Site: Minirae 3000 PID, DustTrak II</p>
---	--

Scope of Work: ISS column installation.

Site Activities:

- Deploy three (3) CAMPs at the Start of the work day;
- Cascade received one (1) delivery of slag;
- Empire completed putting concrete and asphalt over the working area of the sewer connection along Nevins Street; and
 - Cascade drilled **Column 527**, column spec below:
 - The column was 8’ diameter and drilled 36’ deep from Site grade;
 - The column consisted of a total of 17 batches;
 - Cascade drilled **Column 544**, column spec below:
 - The column was 8’ diameter and drilled 36’ deep from Site grade;
 - The column consisted of a total of 17 batches;
 - Cascade drilled **Column 561**, column spec below:
 - The column was 8’ diameter and drilled 36’ deep from Site grade;
 - The column consisted of a total of 18 batches;
 - Cascade drilled **Column 578**, column spec below:
 - The column was 8’ diameter and drilled 36’ deep from Site grade;
 - The column consisted of a total of 19 batches.

Community Air Monitoring Program (CAMP) - CAMP action level for dust (0.1 mg/m³) and VOCs (5 ppm)

- PID remained at nominal levels throughout the day
- No sustained dust exceedances were observed over a 1-min period during monitoring;
- Startup Upwind Conditions – PID = _0.0_ ppm, Dust = _0.03_ mg/m³ @ 06:42
- High Conditions (Upwind) – PID = _0.0_ ppm, Dust = _0.362_ mg/m³ @ 09:42
- High Conditions (Downwind 1) – PID = _0.0_ ppm, Dust = _0.044_ mg/m³ @ 06:35
- High Conditions (Downwind 2) – PID = _0.0_ ppm, Dust = _0.715_ mg/m³ @ 11:19

Notable Site Conditions:

- None

Planned for the Next Day/Week:

- Continuation of installing ISS columns



PHOTO LOG

251 DOUGLASS STREET, BROOKLYN, NY



Photo 1-
Representative
photo of
washout being
put into a drum.



Photo 2-
Representative
photo of swell
stockpile covered
at the end of the
day.



Photo 3-
Representative
photo of ISS
column
installation.



Photo 4-
Representative
photo of work
along Nevins
Street by Empire.



Photo 5-
Representative
photo of
completed work
along Nevins
Street by Empire.



SITE PLANS

251 DOUGLASS STREET, BROOKLYN, NY



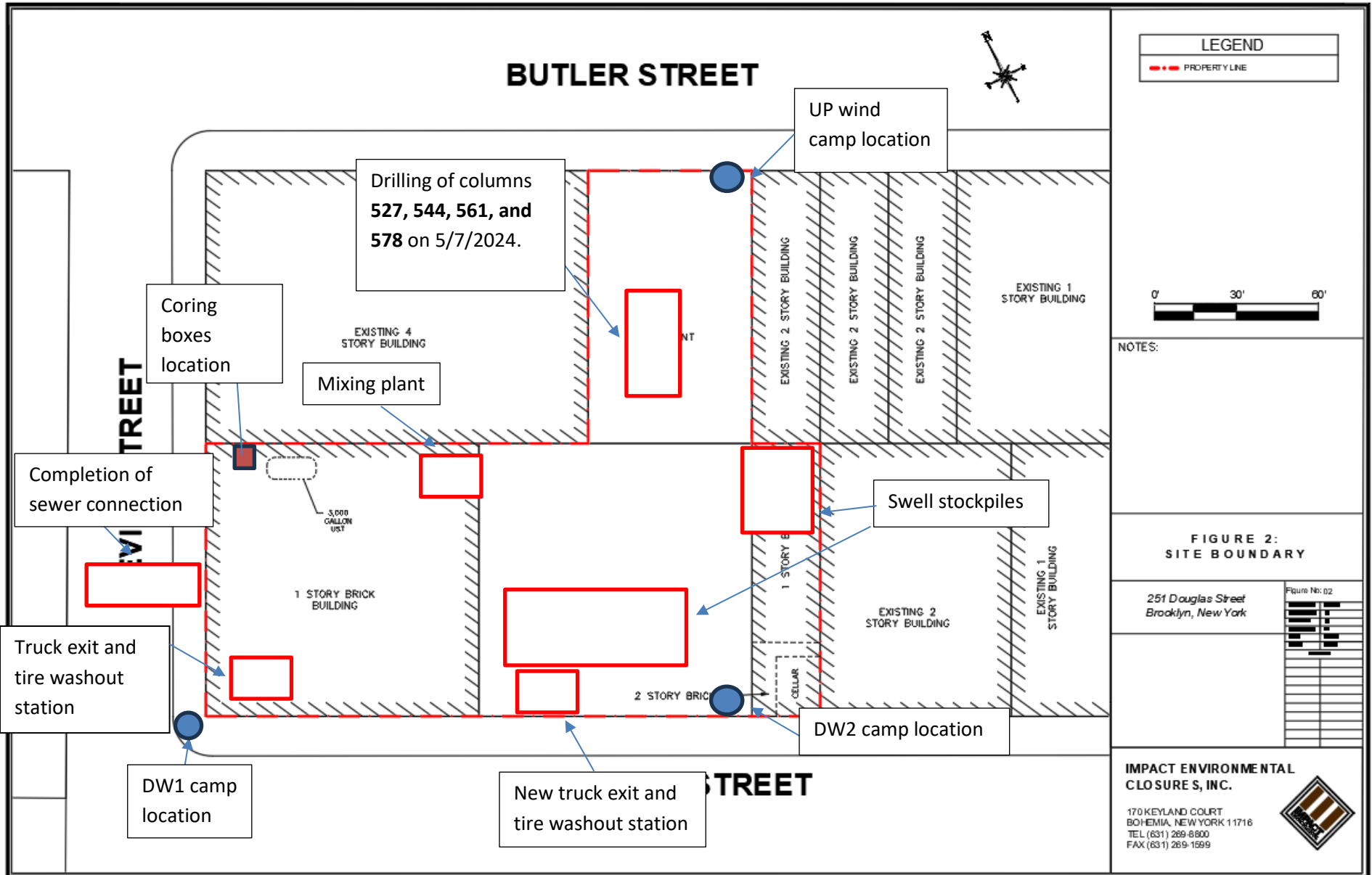

SCM Report



Project name: Douglass Street BCG ISS Element name: c527a
 Project number

Start date: 05/07/2024

Drilling rig: BG36H_5717

Details		Start time	
Max. depth	38.58 ft.	01:34 PM	
Volume/m 1	33.54 ft³	End Date	05/07/2024
		End time	02:05 PM
		Production duration	00:31:29
		Final depth time	01:56 PM
		Total suspension quantity	395.383 ft³

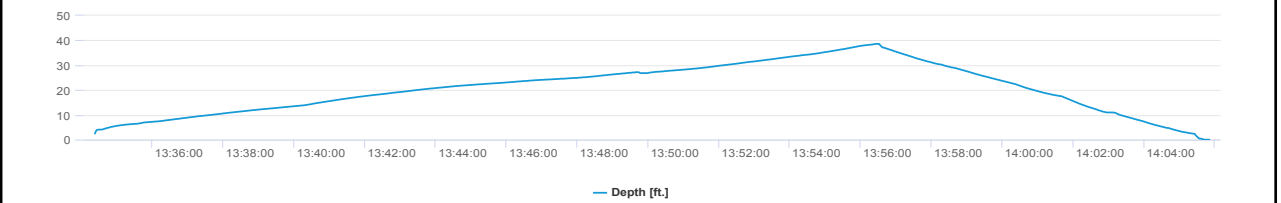
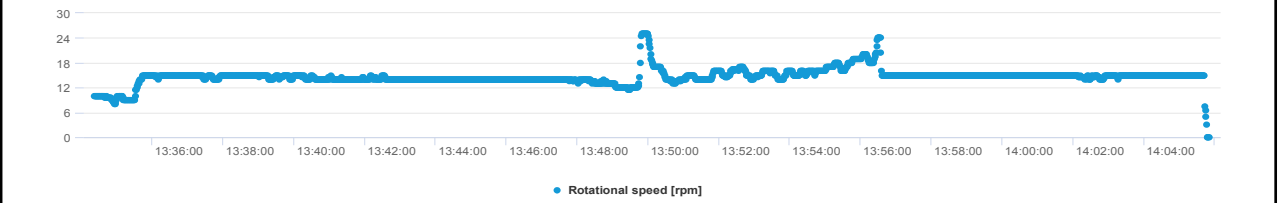
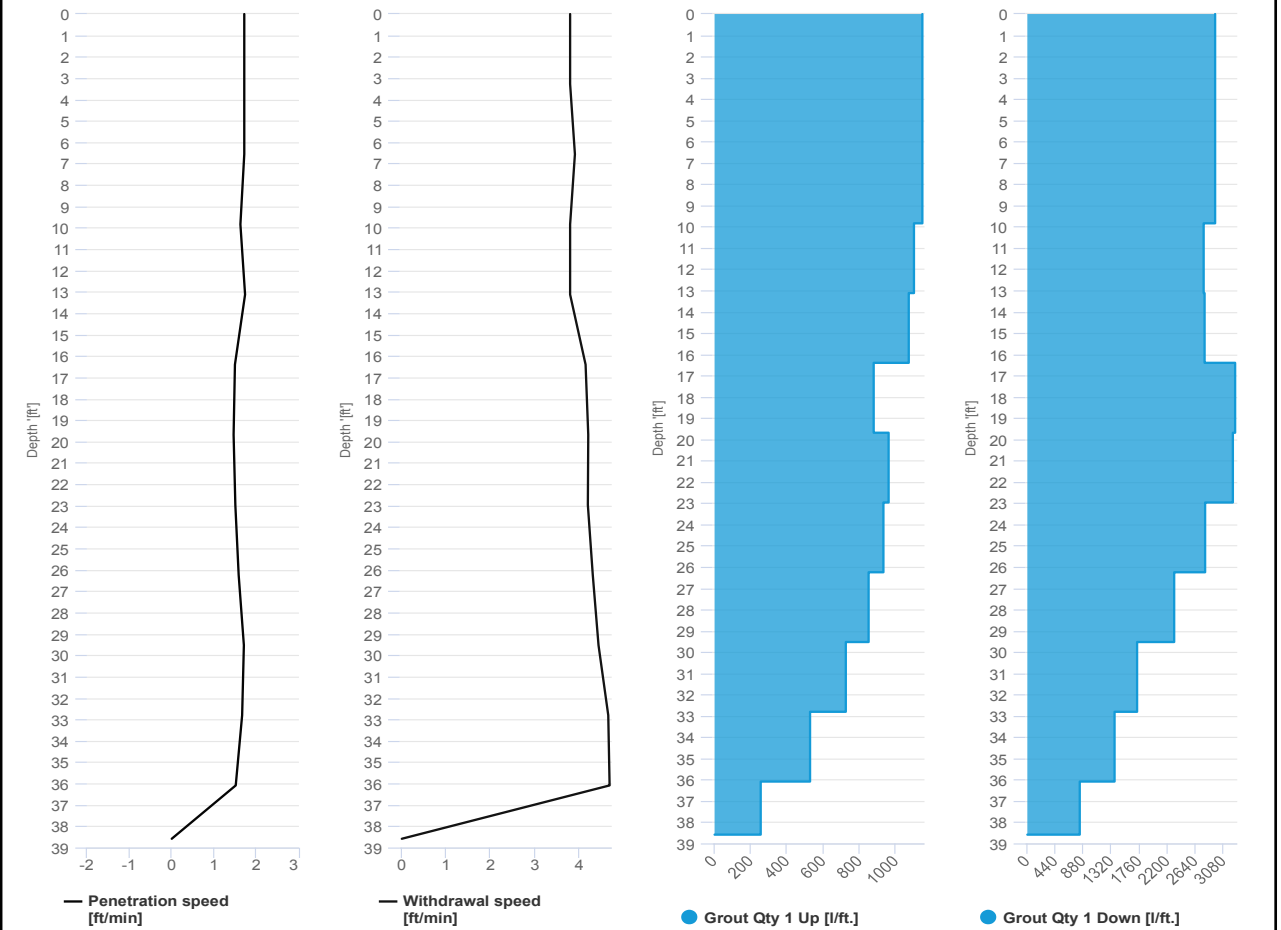

SCM Report



Project name: Douglass Street BCG ISS Element name: c527b
 Project number

Start date: 05/07/2024

Drilling rig: BG36H_5717

Details		Start time	02:06 PM
Max. depth	38.81 ft.	End Date	05/07/2024
Volume/m 1	29.31 ft³	End time	02:28 PM
		Production duration	00:21:46
		Final depth time	02:19 PM
		Total suspension quantity	345.02 ft³

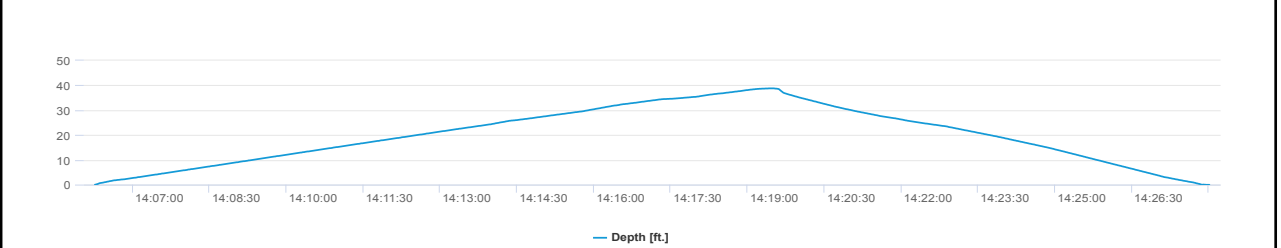
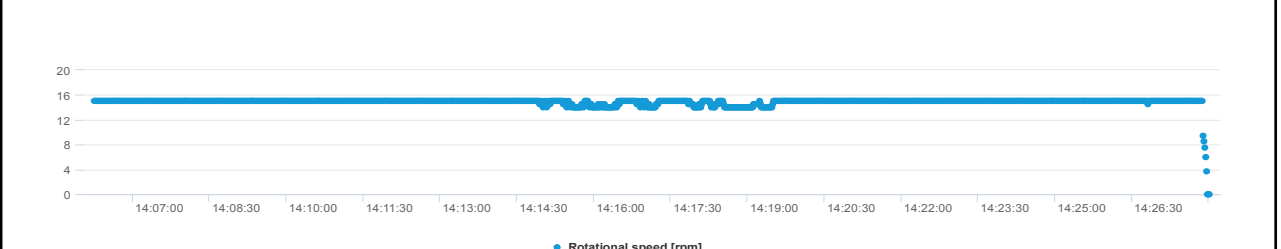
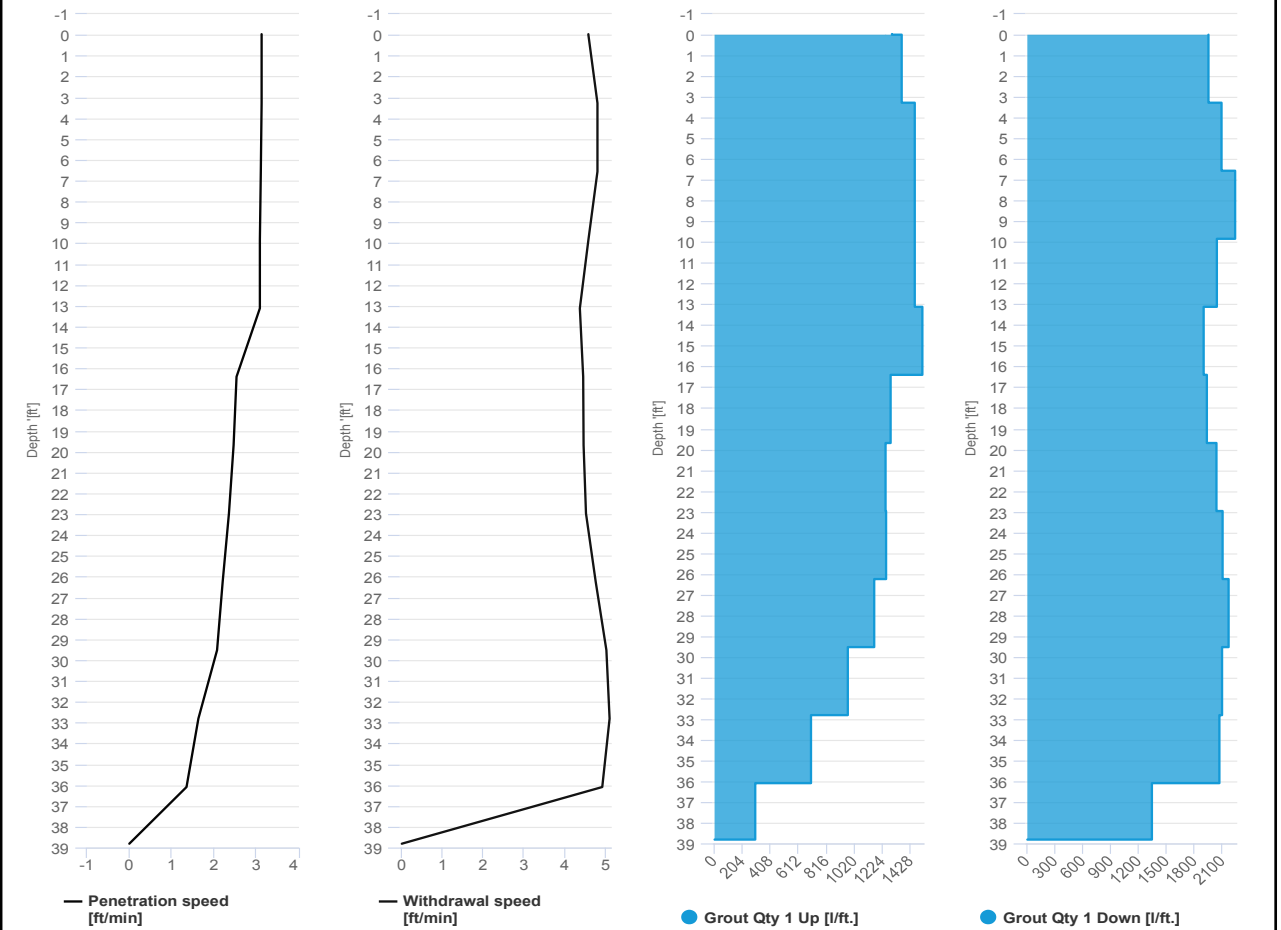

SCM Report



Project name: Douglass Street BCG ISS Element name: c544a
 Project number

Start date: 05/07/2024

Drilling rig: BG36H_5717

Details		Start time: 11:04 AM	
Max. depth: 38.48 ft.		End Date: 05/07/2024	
Volume/m 1: 32.48 ft³		End time: 11:36 AM	
		Production duration: 00:31:43	
		Final depth time: 11:28 AM	
		Total suspension quantity: 380.268 ft³	

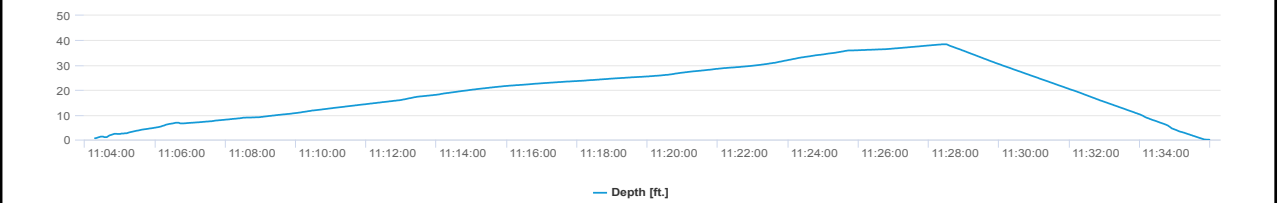
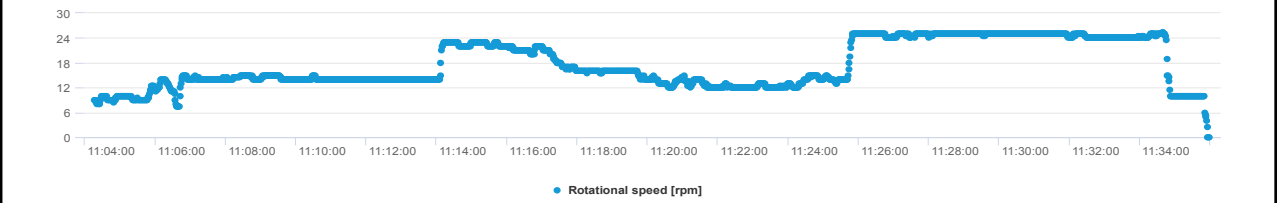
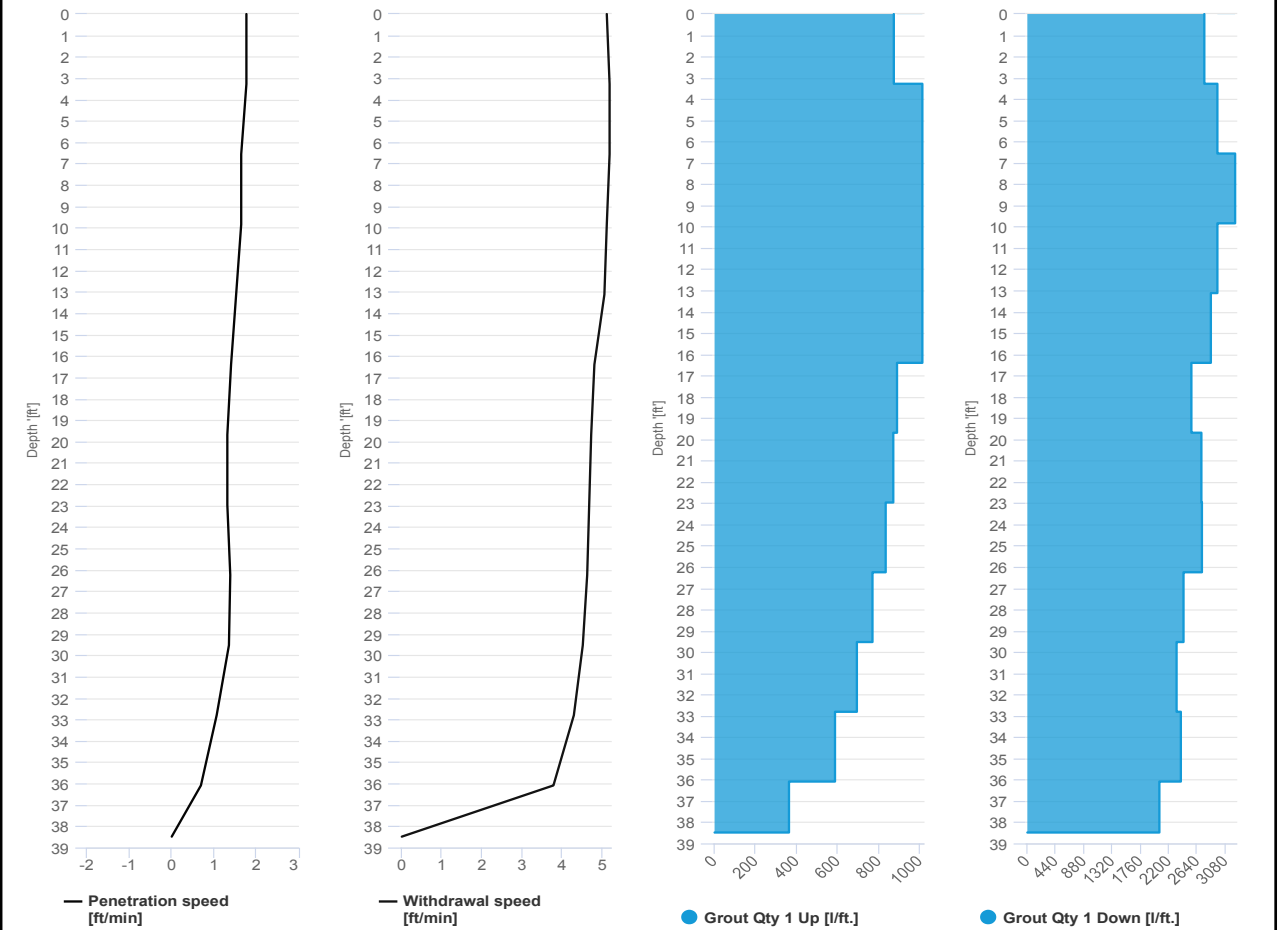

SCM Report



Project name: Douglass Street BCG ISS Element name: c544b
 Project number

Start date: 05/07/2024

Drilling rig: BG36H_5717

Details		Start time: 11:36 AM	
Max. depth: 38.41 ft.		End Date: 05/07/2024	
Volume/m 1: 23.3 ft³		End time: 11:57 AM	
		Production duration: 00:20:53	
		Final depth time: 11:48 AM	
		Total suspension quantity: 274.571 ft³	

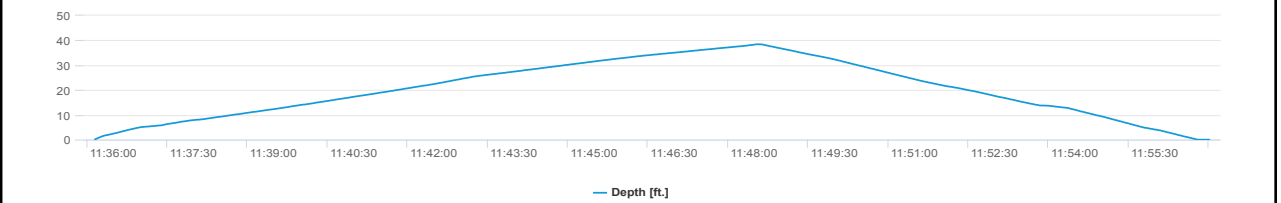
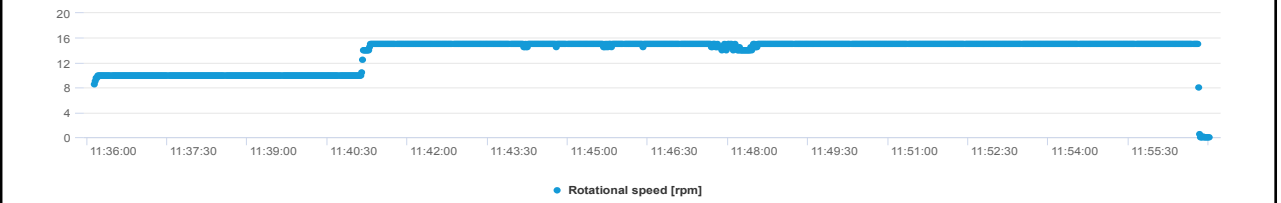
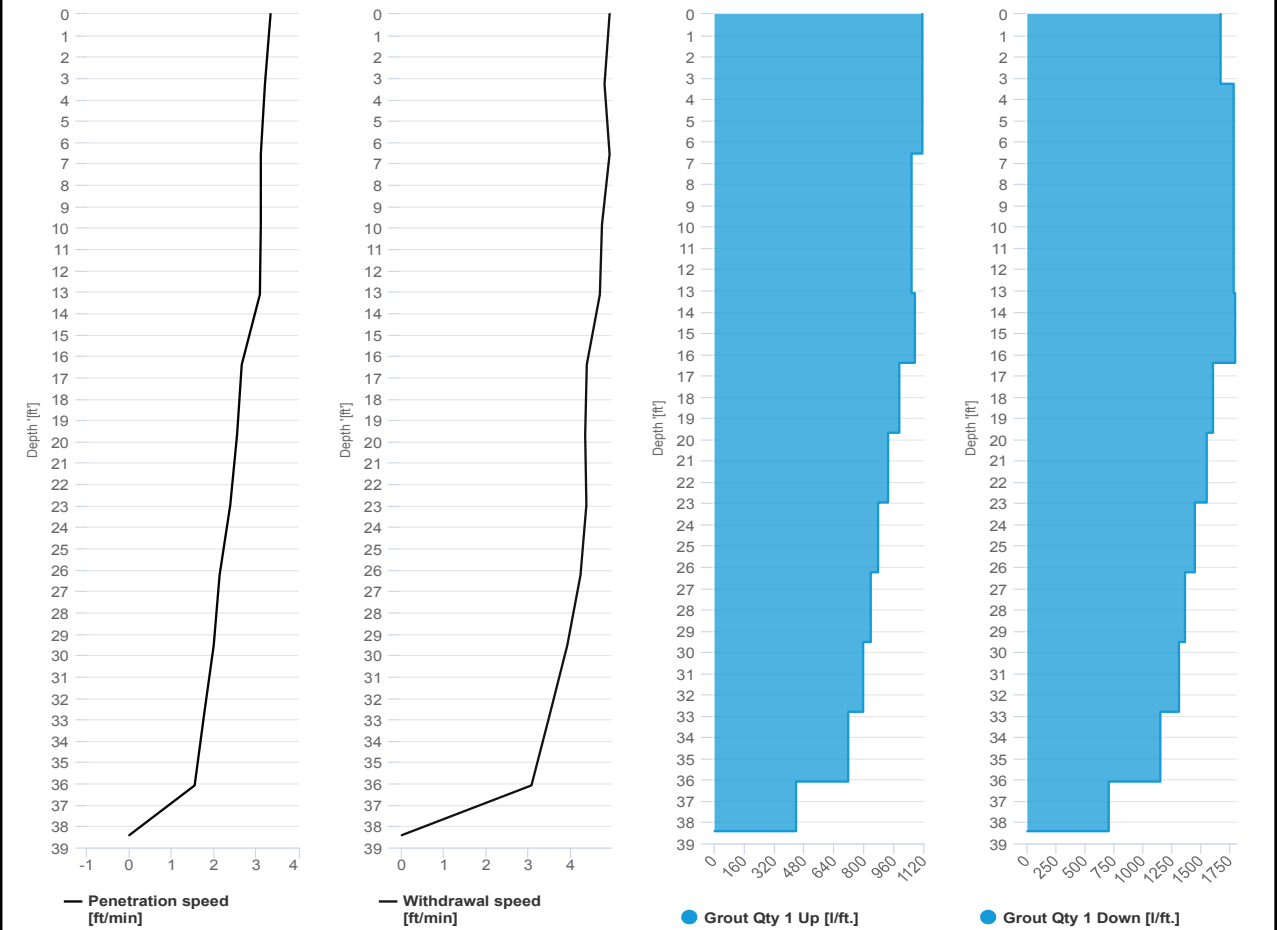

SCM Report



Project name	Douglass Street BCG ISS	Element name	c561a
		Project number	
		Start date	05/07/2024
Drilling rig	BG36H_5717		

Details			
Max. depth	38.54 ft.	Start time	09:03 AM
Volume/m 1	31.43 ft ³	End Date	05/07/2024
		End time	09:36 AM
		Production duration	00:32:34
		Final depth time	09:28 AM_
		Total suspension quantity	367.555 ft ³

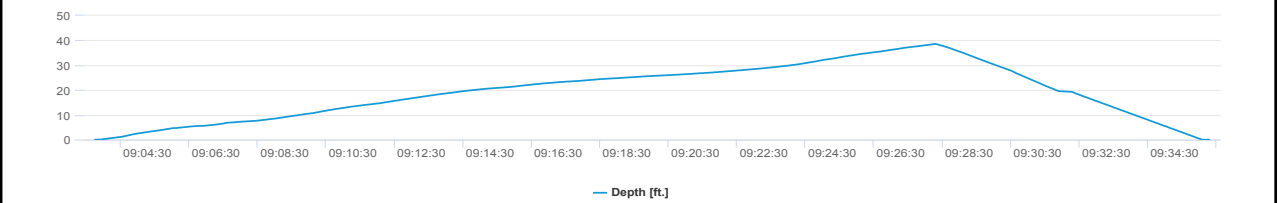
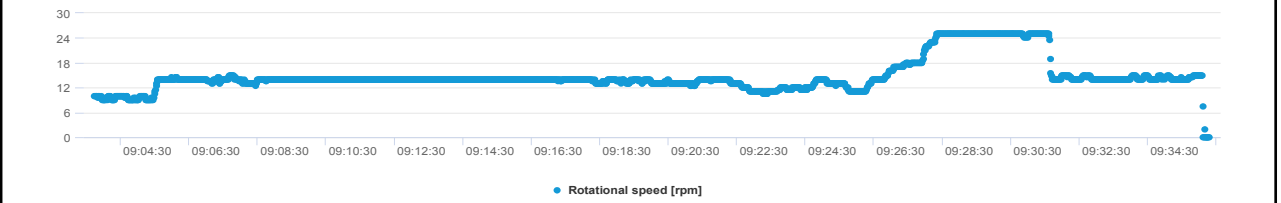
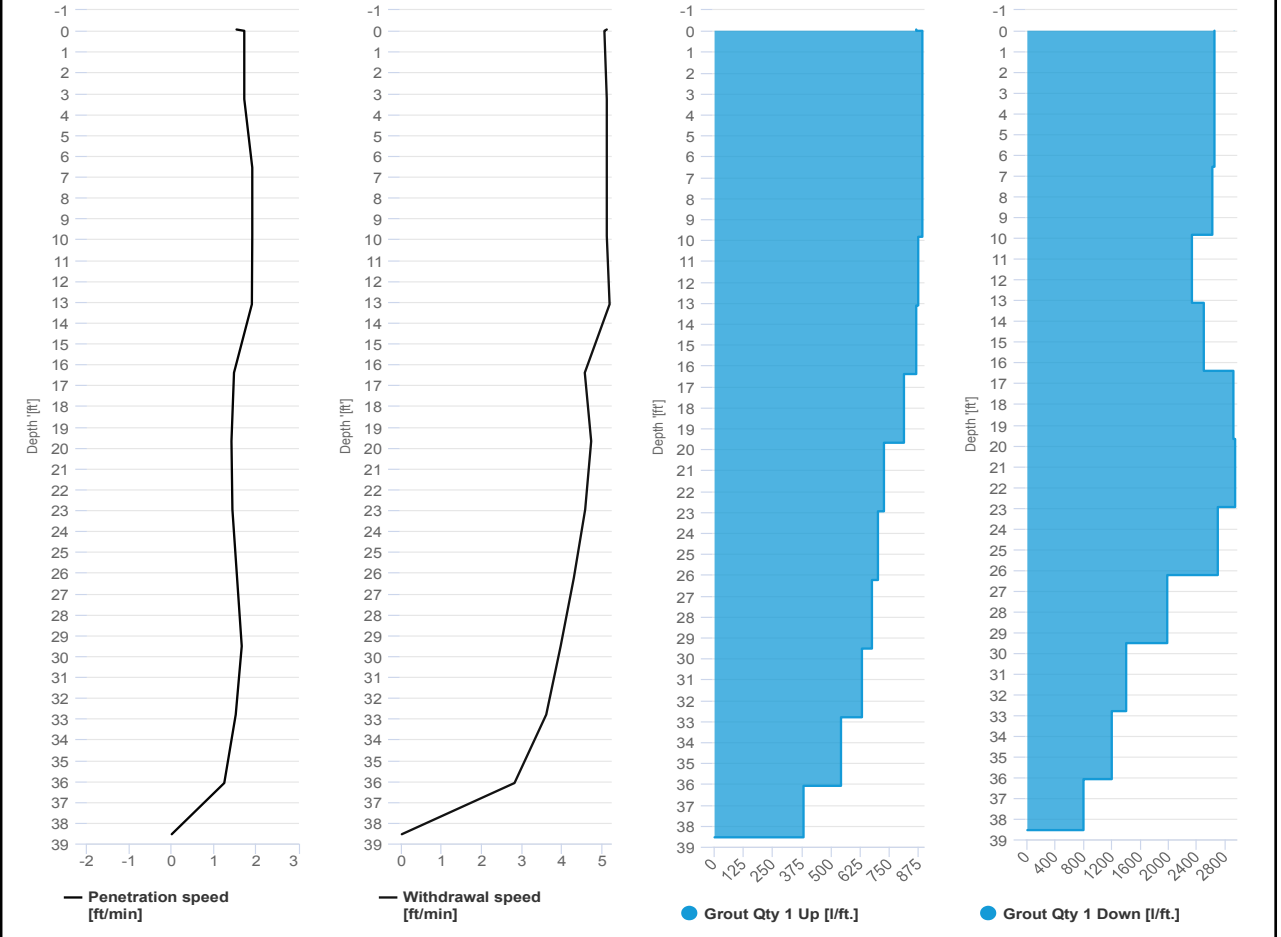

SCM Report



Project name: Douglass Street BCG ISS Element name: c561b
 Project number

Start date: 05/07/2024

Drilling rig: BG36H_5717

Details		Start time: 09:36 AM	
Max. depth: 38.45 ft.		End Date: 05/07/2024	
Volume/m 1: 26.13 ft³		End time: 09:58 AM	
		Production duration: 00:22:08	
		Final depth time: 09:49 AM_	
		Total suspension quantity: 306.319 ft³	

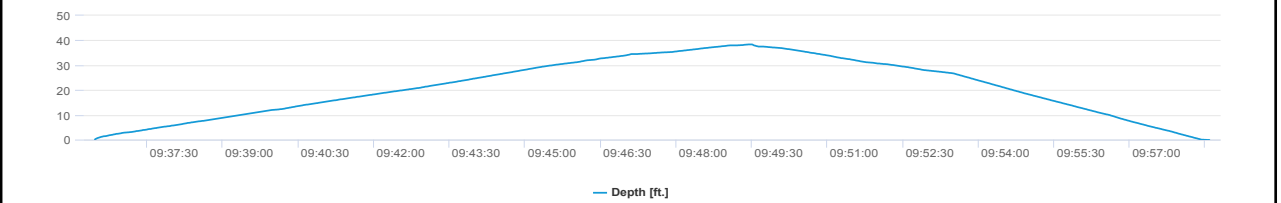
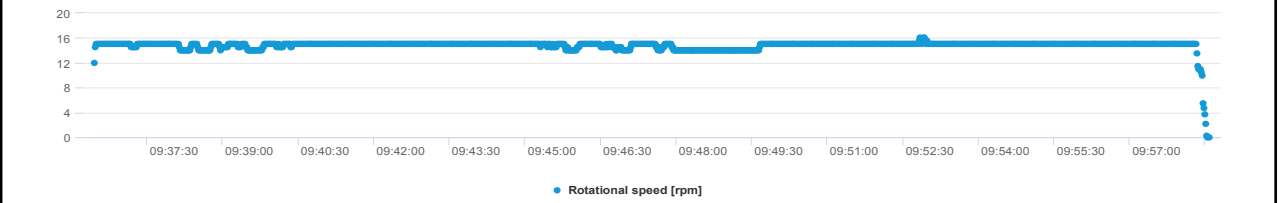
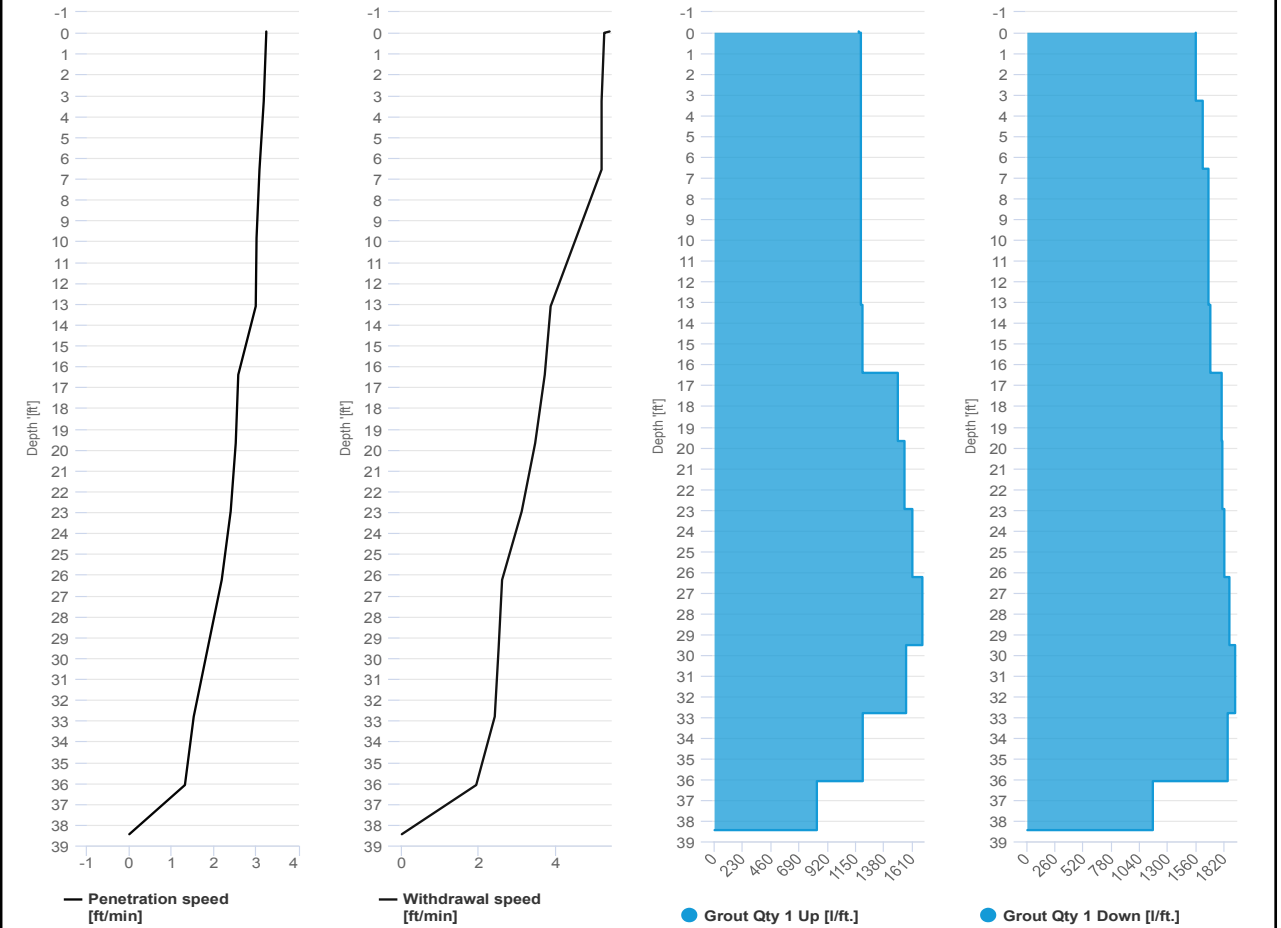

SCM Report



Project name: Douglass Street BCG ISS Element name: c578a
 Project number

Start date: 05/07/2024

Drilling rig: BG36H_5717

Details		Start time	07:58 AM
Max. depth	38.48 ft.	End Date	05/07/2024
Volume/m 1	30.37 ft³	End time	08:30 AM
		Production duration	00:32:16
		Final depth time	08:21 AM_
		Total suspension quantity	354.594 ft³

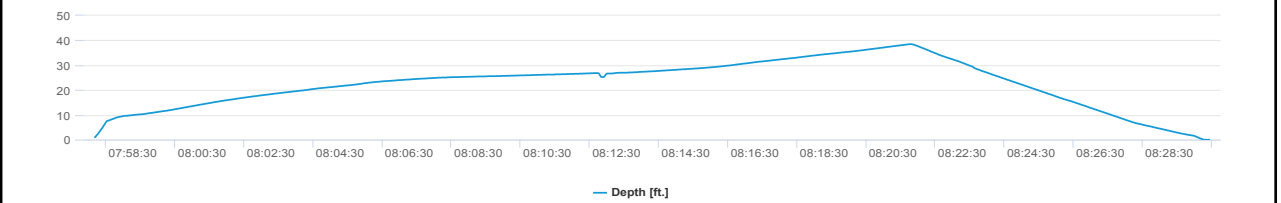
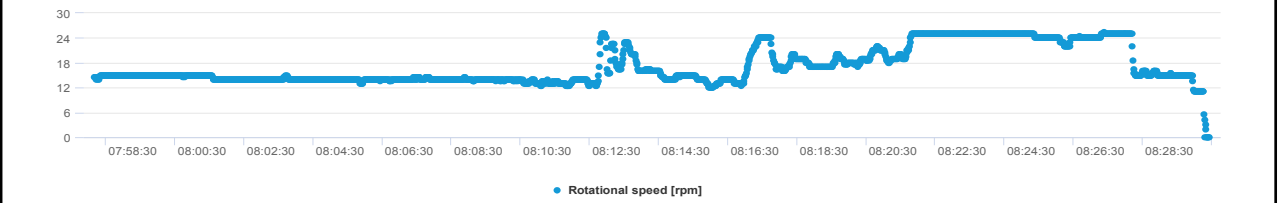
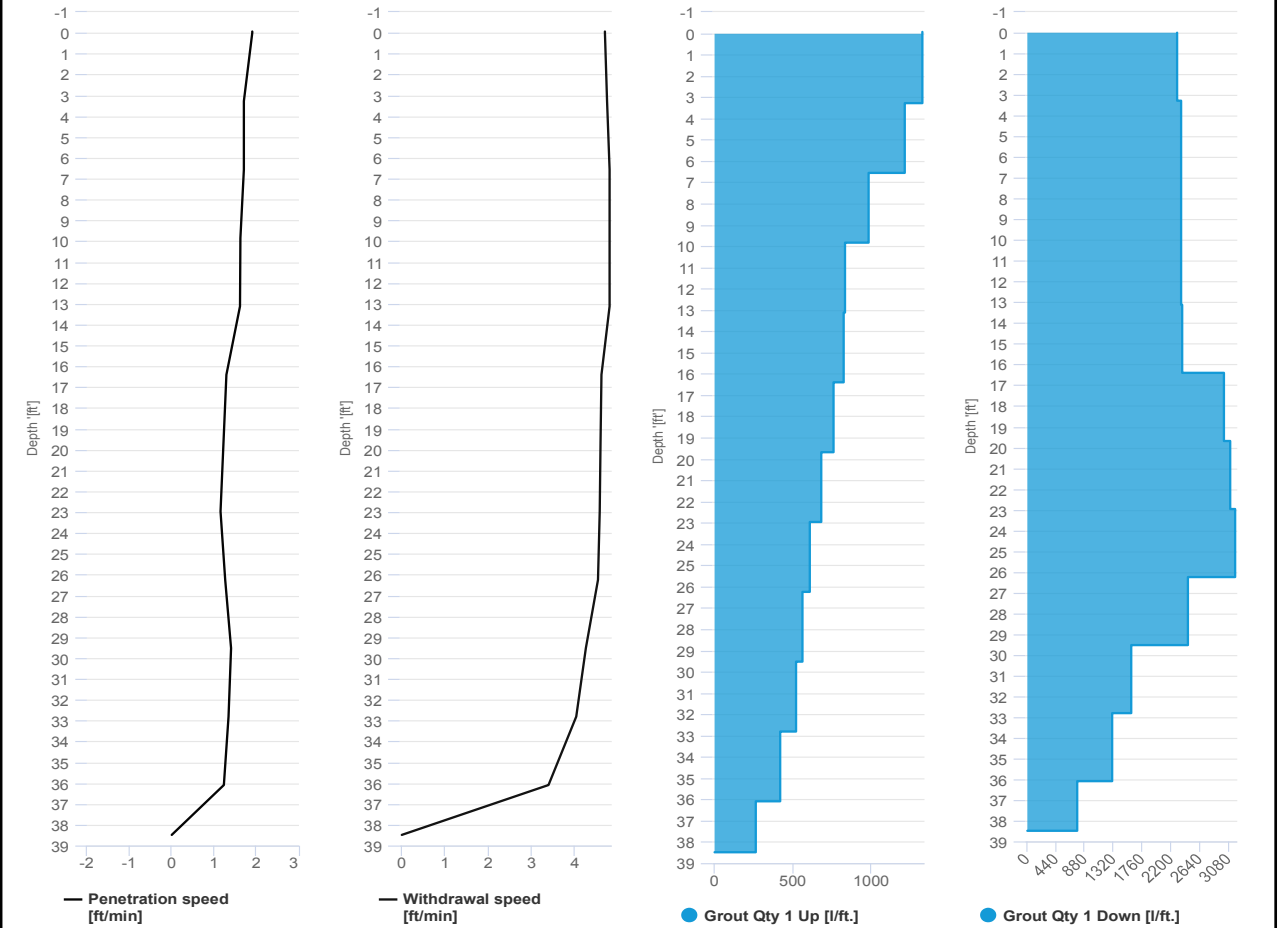

SCM Report



Project name: Douglass Street BCG ISS Element name: c578b
 Project number

Start date: 05/07/2024

Drilling rig: BG36H_5717

Details		Start time: 08:30 AM	
Max. depth: 38.3 ft.		End Date: 05/07/2024	
Volume/m 1: 14.12 ft³		End time: 08:48 AM	
		Production duration: 00:17:37	
		Final depth time: 08:41 AM	
		Total suspension quantity: 167.25 ft³	

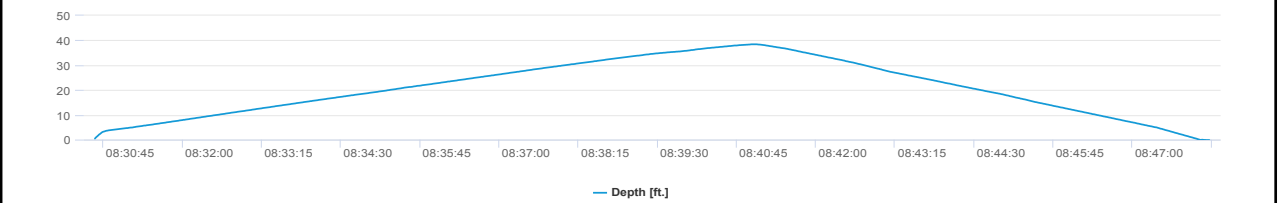
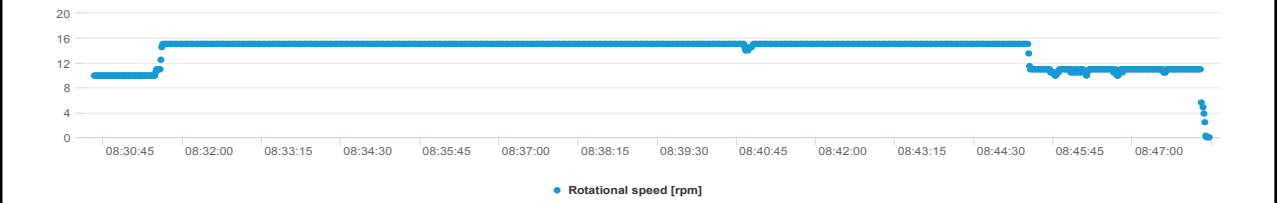
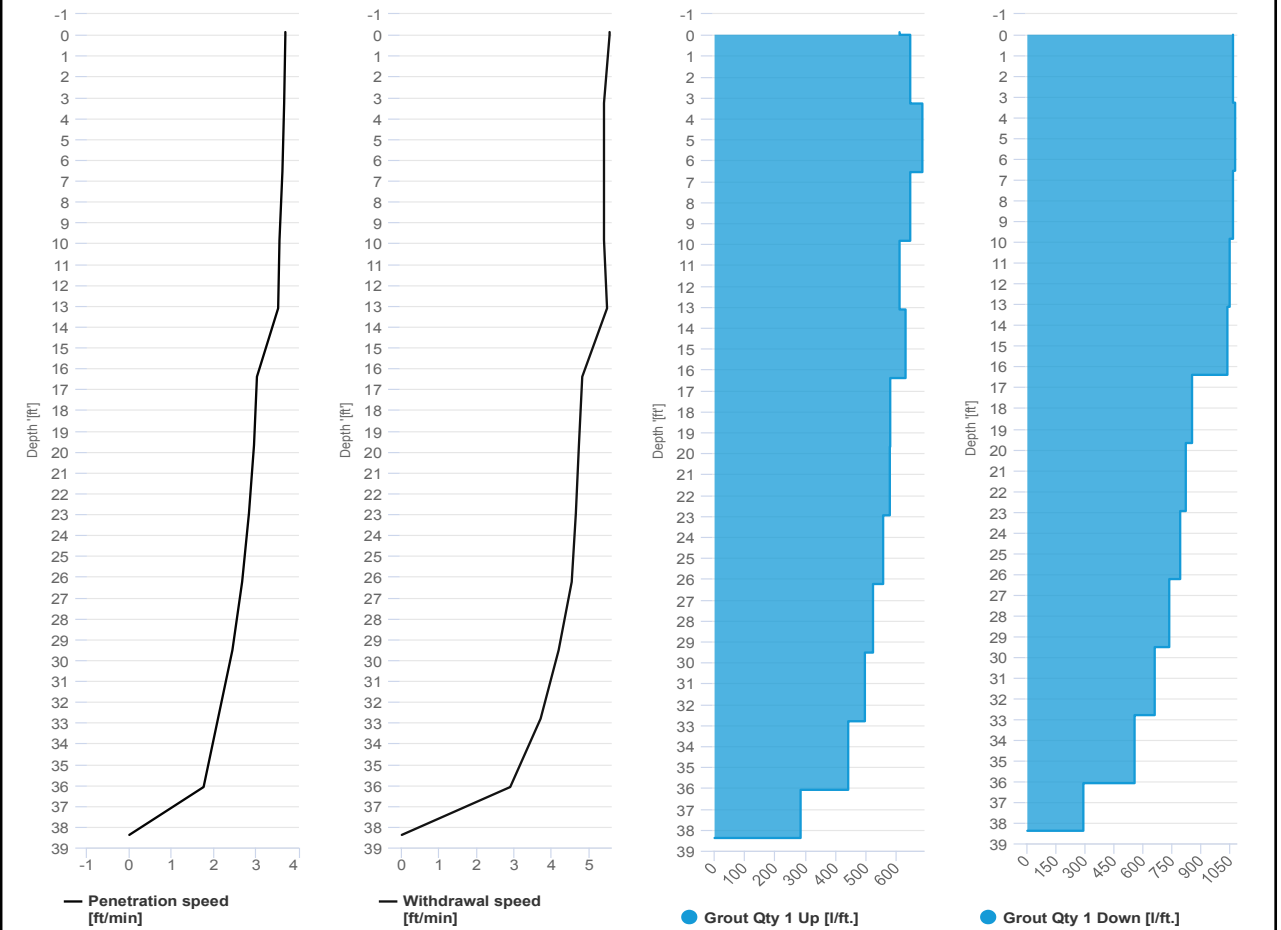



IMPACT ENVIRONMENTAL

170 Keyland Court | Bohemia | NY | 11716 | 631.269.8800

welcome to solid ground...

www.impactenvironmental.com

UPWIND CAMP READINGS

251 DOUGLASS STREET, BROOKLYN, NY

Instrument Name	DustTrak DRX
Model Number	8533
Serial Number	8533181207
Firmware Version	3.1
Calibration Date	6/1/2023
Test Name	MANUAL_003
Test Start Time	6:42:10 AM
Test Start Date	5/7/2024
Test Length [D:H:M]	0:08:36
Test Interval [M:S]	1:00
PM1 Average [mg/m3]	0.024
PM1 Minimum [mg/m3]	0.017
PM1 Maximum [mg/m3]	0.362
PM1 TWA [mg/m3]	0.024
Photometric User Cal	1
Size Correction User Cal	1
Flow User Cal	0
Errors	
Number of Samples	516

Elapsed Time [s]	PM1 [mg/m3]	Alarms	Errors
6:42	0.03		
6:43	0.019		
6:44	0.019		
6:45	0.019		
6:46	0.02		
6:47	0.023		
6:48	0.023		
6:49	0.02		
6:50	0.022		
6:51	0.02		
6:52	0.019		
6:53	0.019		
6:54	0.034		
6:55	0.072		
6:56	0.069		
6:57	0.041		
6:58	0.035		
6:59	0.019		
7:00	0.021		
7:01	0.022		
7:02	0.019		
7:03	0.019		
7:04	0.019		

7:05	0.019
7:06	0.018
7:07	0.031
7:08	0.022
7:09	0.021
7:10	0.019
7:11	0.021
7:12	0.018
7:13	0.023
7:14	0.024
7:15	0.026
7:16	0.019
7:17	0.019
7:18	0.018
7:19	0.02
7:20	0.018
7:21	0.017
7:22	0.019
7:23	0.152
7:24	0.094
7:25	0.037
7:26	0.035
7:27	0.024
7:28	0.025
7:29	0.021
7:30	0.023
7:31	0.021
7:32	0.017
7:33	0.018
7:34	0.018
7:35	0.019
7:36	0.019
7:37	0.018
7:38	0.017
7:39	0.018
7:40	0.018
7:41	0.018
7:42	0.017
7:43	0.017
7:44	0.017
7:45	0.017
7:46	0.017
7:47	0.017
7:48	0.018

7:49	0.018
7:50	0.018
7:51	0.017
7:52	0.018
7:53	0.018
7:54	0.018
7:55	0.017
7:56	0.017
7:57	0.018
7:58	0.018
7:59	0.017
8:00	0.017
8:01	0.018
8:02	0.018
8:03	0.018
8:04	0.018
8:05	0.017
8:06	0.017
8:07	0.017
8:08	0.017
8:09	0.02
8:10	0.026
8:11	0.02
8:12	0.037
8:13	0.043
8:14	0.084
8:15	0.018
8:16	0.036
8:17	0.06
8:18	0.064
8:19	0.019
8:20	0.019
8:21	0.017
8:22	0.022
8:23	0.022
8:24	0.017
8:25	0.029
8:26	0.022
8:27	0.022
8:28	0.025
8:29	0.019
8:30	0.022
8:31	0.023
8:32	0.017

8:33	0.021
8:34	0.025
8:35	0.019
8:36	0.022
8:37	0.017
8:38	0.02
8:39	0.023
8:40	0.024
8:41	0.02
8:42	0.018
8:43	0.017
8:44	0.025
8:45	0.017
8:46	0.067
8:47	0.034
8:48	0.076
8:49	0.045
8:50	0.021
8:51	0.022
8:52	0.02
8:53	0.022
8:54	0.022
8:55	0.019
8:56	0.023
8:57	0.018
8:58	0.021
8:59	0.021
9:00	0.017
9:01	0.018
9:02	0.022
9:03	0.021
9:04	0.019
9:05	0.018
9:06	0.018
9:07	0.018
9:08	0.018
9:09	0.017
9:10	0.017
9:11	0.02
9:12	0.017
9:13	0.019
9:14	0.019
9:15	0.018
9:16	0.018

9:17	0.017
9:18	0.019
9:19	0.019
9:20	0.018
9:21	0.018
9:22	0.018
9:23	0.019
9:24	0.018
9:25	0.018
9:26	0.019
9:27	0.018
9:28	0.018
9:29	0.018
9:30	0.018
9:31	0.019
9:32	0.021
9:33	0.019
9:34	0.018
9:35	0.021
9:36	0.018
9:37	0.018
9:38	0.02
9:39	0.019
9:40	0.065
9:41	0.166
9:42	0.362
9:43	0.081
9:44	0.02
9:45	0.019
9:46	0.018
9:47	0.031
9:48	0.034
9:49	0.037
9:50	0.039
9:51	0.02
9:52	0.023
9:53	0.03
9:54	0.043
9:55	0.021
9:56	0.019
9:57	0.023
9:58	0.022
9:59	0.021
10:00	0.026

10:01	0.022
10:02	0.028
10:03	0.024
10:04	0.034
10:05	0.026
10:06	0.024
10:07	0.023
10:08	0.03
10:09	0.028
10:10	0.022
10:11	0.021
10:12	0.022
10:13	0.022
10:14	0.02
10:15	0.018
10:16	0.019
10:17	0.018
10:18	0.019
10:19	0.018
10:20	0.018
10:21	0.02
10:22	0.02
10:23	0.019
10:24	0.02
10:25	0.02
10:26	0.019
10:27	0.023
10:28	0.022
10:29	0.018
10:30	0.019
10:31	0.018
10:32	0.018
10:33	0.019
10:34	0.019
10:35	0.018
10:36	0.022
10:37	0.018
10:38	0.019
10:39	0.019
10:40	0.018
10:41	0.019
10:42	0.019
10:43	0.018
10:44	0.019

10:45	0.019
10:46	0.018
10:47	0.019
10:48	0.019
10:49	0.019
10:50	0.018
10:51	0.018
10:52	0.018
10:53	0.019
10:54	0.019
10:55	0.019
10:56	0.018
10:57	0.018
10:58	0.018
10:59	0.018
11:00	0.018
11:01	0.018
11:02	0.018
11:03	0.018
11:04	0.018
11:05	0.018
11:06	0.018
11:07	0.018
11:08	0.018
11:09	0.018
11:10	0.018
11:11	0.018
11:12	0.018
11:13	0.018
11:14	0.018
11:15	0.019
11:16	0.018
11:17	0.018
11:18	0.018
11:19	0.018
11:20	0.018
11:21	0.018
11:22	0.018
11:23	0.018
11:24	0.018
11:25	0.018
11:26	0.018
11:27	0.018
11:28	0.018

11:29	0.019
11:30	0.022
11:31	0.021
11:32	0.023
11:33	0.025
11:34	0.023
11:35	0.023
11:36	0.022
11:37	0.02
11:38	0.02
11:39	0.024
11:40	0.027
11:41	0.026
11:42	0.022
11:43	0.021
11:44	0.02
11:45	0.022
11:46	0.021
11:47	0.024
11:48	0.023
11:49	0.021
11:50	0.02
11:51	0.021
11:52	0.021
11:53	0.022
11:54	0.021
11:55	0.021
11:56	0.021
11:57	0.021
11:58	0.022
11:59	0.021
12:00	0.021
12:01	0.021
12:02	0.021
12:03	0.021
12:04	0.022
12:05	0.022
12:06	0.022
12:07	0.022
12:08	0.022
12:09	0.022
12:10	0.021
12:11	0.022
12:12	0.023

12:13	0.022
12:14	0.021
12:15	0.021
12:16	0.021
12:17	0.021
12:18	0.021
12:19	0.021
12:20	0.021
12:21	0.021
12:22	0.021
12:23	0.02
12:24	0.021
12:25	0.021
12:26	0.02
12:27	0.02
12:28	0.02
12:29	0.021
12:30	0.021
12:31	0.022
12:32	0.021
12:33	0.02
12:34	0.02
12:35	0.02
12:36	0.02
12:37	0.019
12:38	0.019
12:39	0.02
12:40	0.02
12:41	0.019
12:42	0.019
12:43	0.02
12:44	0.02
12:45	0.02
12:46	0.019
12:47	0.019
12:48	0.02
12:49	0.019
12:50	0.021
12:51	0.02
12:52	0.021
12:53	0.022
12:54	0.021
12:55	0.025
12:56	0.025

12:57	0.025
12:58	0.025
12:59	0.022
13:00	0.021
13:01	0.021
13:02	0.022
13:03	0.022
13:04	0.022
13:05	0.022
13:06	0.02
13:07	0.02
13:08	0.019
13:09	0.019
13:10	0.02
13:11	0.02
13:12	0.021
13:13	0.023
13:14	0.022
13:15	0.022
13:16	0.022
13:17	0.022
13:18	0.022
13:19	0.032
13:20	0.023
13:21	0.024
13:22	0.023
13:23	0.022
13:24	0.023
13:25	0.025
13:26	0.022
13:27	0.024
13:28	0.023
13:29	0.026
13:30	0.028
13:31	0.025
13:32	0.024
13:33	0.022
13:34	0.023
13:35	0.022
13:36	0.024
13:37	0.024
13:38	0.025
13:39	0.022
13:40	0.022

13:41	0.022
13:42	0.023
13:43	0.024
13:44	0.022
13:45	0.023
13:46	0.024
13:47	0.023
13:48	0.022
13:49	0.022
13:50	0.021
13:51	0.022
13:52	0.022
13:53	0.022
13:54	0.024
13:55	0.022
13:56	0.027
13:57	0.022
13:58	0.022
13:59	0.023
14:00	0.022
14:01	0.022
14:02	0.022
14:03	0.022
14:04	0.021
14:05	0.022
14:06	0.022
14:07	0.023
14:08	0.022
14:09	0.022
14:10	0.023
14:11	0.025
14:12	0.027
14:13	0.028
14:14	0.025
14:15	0.024
14:16	0.023
14:17	0.025
14:18	0.022
14:19	0.023
14:20	0.022
14:21	0.022
14:22	0.022
14:23	0.021
14:24	0.022

14:25	0.022
14:26	0.023
14:27	0.023
14:28	0.024
14:29	0.022
14:30	0.022
14:31	0.022
14:32	0.021
14:33	0.021
14:34	0.023
14:35	0.023
14:36	0.023
14:37	0.022
14:38	0.022
14:39	0.028
14:40	0.037
14:41	0.025
14:42	0.025
14:43	0.03
14:44	0.029
14:45	0.025
14:46	0.028
14:47	0.041
14:48	0.045
14:49	0.033
14:50	0.03
14:51	0.036
14:52	0.028
14:53	0.033
14:54	0.039
14:55	0.023
14:56	0.024
14:57	0.026
14:58	0.024
14:59	0.022
15:00	0.024
15:01	0.023
15:02	0.024
15:03	0.024
15:04	0.024
15:05	0.024
15:06	0.022
15:07	0.024
15:08	0.024

15:09	0.027
15:10	0.024
15:11	0.022
15:12	0.023
15:13	0.023
15:14	0.025
15:15	0.025
15:16	0.026
15:17	0.024

Device Serial No	Log Date	Log Time	Log Type	Sensor 1 Type	Sensor 1 Serial Number	Sensor 1 Status	Sensor 1 Gas Reading
592-601274	5/7/2024	15:17	Readings	PID	SC23030921B3	Normal	0
592-601274	5/7/2024	15:16	Readings	PID	SC23030921B3	Normal	0
592-601274	5/7/2024	15:15	Readings	PID	SC23030921B3	Normal	0
592-601274	5/7/2024	15:14	Readings	PID	SC23030921B3	Normal	0
592-601274	5/7/2024	15:13	Readings	PID	SC23030921B3	Normal	0
592-601274	5/7/2024	15:12	Readings	PID	SC23030921B3	Normal	0
592-601274	5/7/2024	15:11	Readings	PID	SC23030921B3	Normal	0
592-601274	5/7/2024	15:10	Readings	PID	SC23030921B3	Normal	0
592-601274	5/7/2024	15:09	Readings	PID	SC23030921B3	Normal	0
592-601274	5/7/2024	15:08	Readings	PID	SC23030921B3	Normal	0
592-601274	5/7/2024	15:07	Readings	PID	SC23030921B3	Normal	0
592-601274	5/7/2024	15:06	Readings	PID	SC23030921B3	Normal	0
592-601274	5/7/2024	15:05	Readings	PID	SC23030921B3	Normal	0
592-601274	5/7/2024	15:04	Readings	PID	SC23030921B3	Normal	0
592-601274	5/7/2024	15:03	Readings	PID	SC23030921B3	Normal	0
592-601274	5/7/2024	15:02	Readings	PID	SC23030921B3	Normal	0
592-601274	5/7/2024	15:01	Readings	PID	SC23030921B3	Normal	0
592-601274	5/7/2024	15:00	Readings	PID	SC23030921B3	Normal	0
592-601274	5/7/2024	14:59	Readings	PID	SC23030921B3	Normal	0
592-601274	5/7/2024	14:58	Readings	PID	SC23030921B3	Normal	0
592-601274	5/7/2024	14:57	Readings	PID	SC23030921B3	Normal	0
592-601274	5/7/2024	14:56	Readings	PID	SC23030921B3	Normal	0
592-601274	5/7/2024	14:55	Readings	PID	SC23030921B3	Normal	0
592-601274	5/7/2024	14:54	Readings	PID	SC23030921B3	Normal	0
592-601274	5/7/2024	14:53	Readings	PID	SC23030921B3	Normal	0
592-601274	5/7/2024	14:52	Readings	PID	SC23030921B3	Normal	0
592-601274	5/7/2024	14:51	Readings	PID	SC23030921B3	Normal	0
592-601274	5/7/2024	14:50	Readings	PID	SC23030921B3	Normal	0
592-601274	5/7/2024	14:49	Readings	PID	SC23030921B3	Normal	0
592-601274	5/7/2024	14:48	Readings	PID	SC23030921B3	Normal	0
592-601274	5/7/2024	14:47	Readings	PID	SC23030921B3	Normal	0
592-601274	5/7/2024	14:46	Readings	PID	SC23030921B3	Normal	0

592-601274	5/7/2024	12:00 Readings	PID	SC23030921B3	Normal	0
592-601274	5/7/2024	11:59 Readings	PID	SC23030921B3	Normal	0
592-601274	5/7/2024	11:58 Readings	PID	SC23030921B3	Normal	0
592-601274	5/7/2024	11:57 Readings	PID	SC23030921B3	Normal	0
592-601274	5/7/2024	11:56 Readings	PID	SC23030921B3	Normal	0
592-601274	5/7/2024	11:55 Readings	PID	SC23030921B3	Normal	0
592-601274	5/7/2024	11:54 Readings	PID	SC23030921B3	Normal	0
592-601274	5/7/2024	11:53 Readings	PID	SC23030921B3	Normal	0
592-601274	5/7/2024	11:52 Readings	PID	SC23030921B3	Normal	0
592-601274	5/7/2024	11:51 Readings	PID	SC23030921B3	Normal	0
592-601274	5/7/2024	11:50 Readings	PID	SC23030921B3	Normal	0
592-601274	5/7/2024	11:49 Readings	PID	SC23030921B3	Normal	0
592-601274	5/7/2024	11:48 Readings	PID	SC23030921B3	Normal	0
592-601274	5/7/2024	11:47 Readings	PID	SC23030921B3	Normal	0
592-601274	5/7/2024	11:46 Readings	PID	SC23030921B3	Normal	0
592-601274	5/7/2024	11:45 Readings	PID	SC23030921B3	Normal	0
592-601274	5/7/2024	11:44 Readings	PID	SC23030921B3	Normal	0
592-601274	5/7/2024	11:43 Readings	PID	SC23030921B3	Normal	0
592-601274	5/7/2024	11:42 Readings	PID	SC23030921B3	Normal	0
592-601274	5/7/2024	11:41 Readings	PID	SC23030921B3	Normal	0
592-601274	5/7/2024	11:40 Readings	PID	SC23030921B3	Normal	0
592-601274	5/7/2024	11:39 Readings	PID	SC23030921B3	Normal	0
592-601274	5/7/2024	11:38 Readings	PID	SC23030921B3	Normal	0
592-601274	5/7/2024	11:37 Readings	PID	SC23030921B3	Normal	0
592-601274	5/7/2024	11:36 Readings	PID	SC23030921B3	Normal	0
592-601274	5/7/2024	11:35 Readings	PID	SC23030921B3	Normal	0
592-601274	5/7/2024	11:34 Readings	PID	SC23030921B3	Normal	0
592-601274	5/7/2024	11:33 Readings	PID	SC23030921B3	Normal	0
592-601274	5/7/2024	11:32 Readings	PID	SC23030921B3	Normal	0
592-601274	5/7/2024	11:31 Readings	PID	SC23030921B3	Normal	0
592-601274	5/7/2024	11:30 Readings	PID	SC23030921B3	Normal	0
592-601274	5/7/2024	11:29 Readings	PID	SC23030921B3	Normal	0
592-601274	5/7/2024	11:28 Readings	PID	SC23030921B3	Normal	0

592-601274	5/7/2024	10:21 Readings	PID	SC23030921B3	Normal	0
592-601274	5/7/2024	10:20 Readings	PID	SC23030921B3	Normal	0
592-601274	5/7/2024	10:19 Readings	PID	SC23030921B3	Normal	0
592-601274	5/7/2024	10:18 Readings	PID	SC23030921B3	Normal	0
592-601274	5/7/2024	10:17 Readings	PID	SC23030921B3	Normal	0
592-601274	5/7/2024	10:16 Readings	PID	SC23030921B3	Normal	0
592-601274	5/7/2024	10:15 Readings	PID	SC23030921B3	Normal	0
592-601274	5/7/2024	10:14 Readings	PID	SC23030921B3	Normal	0
592-601274	5/7/2024	10:13 Readings	PID	SC23030921B3	Normal	0
592-601274	5/7/2024	10:12 Readings	PID	SC23030921B3	Normal	0
592-601274	5/7/2024	10:11 Readings	PID	SC23030921B3	Normal	0
592-601274	5/7/2024	10:10 Readings	PID	SC23030921B3	Normal	0
592-601274	5/7/2024	10:09 Readings	PID	SC23030921B3	Normal	0
592-601274	5/7/2024	10:08 Readings	PID	SC23030921B3	Normal	0
592-601274	5/7/2024	10:07 Readings	PID	SC23030921B3	Normal	0
592-601274	5/7/2024	10:06 Readings	PID	SC23030921B3	Normal	0
592-601274	5/7/2024	10:05 Readings	PID	SC23030921B3	Normal	0
592-601274	5/7/2024	10:04 Readings	PID	SC23030921B3	Normal	0
592-601274	5/7/2024	10:03 Readings	PID	SC23030921B3	Normal	0
592-601274	5/7/2024	10:02 Readings	PID	SC23030921B3	Normal	0
592-601274	5/7/2024	10:01 Readings	PID	SC23030921B3	Normal	0
592-601274	5/7/2024	10:00 Readings	PID	SC23030921B3	Normal	0
592-601274	5/7/2024	9:59 Readings	PID	SC23030921B3	Normal	0
592-601274	5/7/2024	9:58 Readings	PID	SC23030921B3	Normal	0
592-601274	5/7/2024	9:57 Readings	PID	SC23030921B3	Normal	0
592-601274	5/7/2024	9:56 Readings	PID	SC23030921B3	Normal	0
592-601274	5/7/2024	9:55 Readings	PID	SC23030921B3	Normal	0
592-601274	5/7/2024	9:54 Readings	PID	SC23030921B3	Normal	0
592-601274	5/7/2024	9:53 Readings	PID	SC23030921B3	Normal	0
592-601274	5/7/2024	9:52 Readings	PID	SC23030921B3	Normal	0
592-601274	5/7/2024	9:51 Readings	PID	SC23030921B3	Normal	0
592-601274	5/7/2024	9:50 Readings	PID	SC23030921B3	Normal	0
592-601274	5/7/2024	9:49 Readings	PID	SC23030921B3	Normal	0

592-601274	5/7/2024	7:03 Readings	PID	SC23030921B3	Normal	0
592-601274	5/7/2024	7:02 Readings	PID	SC23030921B3	Normal	0
592-601274	5/7/2024	7:01 Readings	PID	SC23030921B3	Normal	0
592-601274	5/7/2024	7:00 Readings	PID	SC23030921B3	Normal	0
592-601274	5/7/2024	6:59 Readings	PID	SC23030921B3	Normal	0
592-601274	5/7/2024	6:58 Readings	PID	SC23030921B3	Normal	0
592-601274	5/7/2024	6:57 Readings	PID	SC23030921B3	Normal	0
592-601274	5/7/2024	6:56 Readings	PID	SC23030921B3	Normal	0
592-601274	5/7/2024	6:55 Readings	PID	SC23030921B3	Normal	0
592-601274	5/7/2024	6:54 Readings	PID	SC23030921B3	Normal	0
592-601274	5/7/2024	6:53 Readings	PID	SC23030921B3	Normal	0
592-601274	5/7/2024	6:52 Readings	PID	SC23030921B3	Normal	0
592-601274	5/7/2024	6:51 Readings	PID	SC23030921B3	Normal	0
592-601274	5/7/2024	6:50 Readings	PID	SC23030921B3	Normal	0
592-601274	5/7/2024	6:49 Readings	PID	SC23030921B3	Normal	0
592-601274	5/7/2024	6:48 Readings	PID	SC23030921B3	Normal	0
592-601274	5/7/2024	6:47 Readings	PID	SC23030921B3	Normal	0
592-601274	5/7/2024	6:46 Readings	PID	SC23030921B3	Normal	0
592-601274	5/7/2024	6:45 Readings	PID	SC23030921B3	Normal	0
592-601274	5/7/2024	6:44 Readings	PID	SC23030921B3	Normal	0
592-601274	5/7/2024	6:43 Readings	PID	SC23030921B3	Normal	0
592-601274	5/7/2024	6:42 Readings	PID	SC23030921B3	Normal	0
592-601274	5/7/2024	CONFIG	PID	SC23030921B3		

DOWNWIND CAMP READINGS

251 DOUGLASS STREET, BROOKLYN, NY



Instrument Name	DustTrak DRX
Model Number	8533
Serial Number	8533181205
Firmware Version	3.1
Calibration Date	5/31/2023
Test Name	MANUAL_003
Test Start Time	6:35:47 AM
Test Start Date	5/7/2024
Test Length [D:H:M]	0:08:45
Test Interval [M:S]	1:00
PM1 Average [mg/m3]	0.009
PM1 Minimum [mg/m3]	0.005
PM1 Maximum [mg/m3]	0.044
PM1 TWA [mg/m3]	0.009
Photometric User Cal	1
Size Correction User Cal	1
Flow User Cal	0
Errors	
Number of Samples	525

Elapsed Time [s]	PM1 [mg/m3]	Alarms	Errors
6:35	0.044		
6:36	0.008		
6:37	0.007		
6:38	0.008		
6:39	0.008		
6:40	0.006		
6:41	0.007		
6:42	0.007		
6:43	0.007		
6:44	0.009		
6:45	0.008		
6:46	0.006		
6:47	0.008		
6:48	0.013		
6:49	0.009		
6:50	0.008		
6:51	0.007		
6:52	0.008		
6:53	0.008		
6:54	0.008		
6:55	0.006		
6:56	0.007		
6:57	0.008		

6:58	0.008
6:59	0.008
7:00	0.008
7:01	0.007
7:02	0.007
7:03	0.008
7:04	0.007
7:05	0.006
7:06	0.006
7:07	0.006
7:08	0.006
7:09	0.006
7:10	0.006
7:11	0.007
7:12	0.006
7:13	0.007
7:14	0.009
7:15	0.006
7:16	0.005
7:17	0.006
7:18	0.005
7:19	0.005
7:20	0.007
7:21	0.006
7:22	0.008
7:23	0.006
7:24	0.005
7:25	0.005
7:26	0.005
7:27	0.005
7:28	0.006
7:29	0.005
7:30	0.005
7:31	0.005
7:32	0.006
7:33	0.006
7:34	0.011
7:35	0.011
7:36	0.013
7:37	0.009
7:38	0.007
7:39	0.008
7:40	0.007
7:41	0.006

7:42	0.006
7:43	0.006
7:44	0.006
7:45	0.006
7:46	0.01
7:47	0.009
7:48	0.009
7:49	0.008
7:50	0.008
7:51	0.007
7:52	0.007
7:53	0.007
7:54	0.008
7:55	0.008
7:56	0.009
7:57	0.01
7:58	0.008
7:59	0.006
8:00	0.006
8:01	0.007
8:02	0.009
8:03	0.008
8:04	0.008
8:05	0.006
8:06	0.006
8:07	0.005
8:08	0.006
8:09	0.009
8:10	0.008
8:11	0.008
8:12	0.009
8:13	0.009
8:14	0.006
8:15	0.007
8:16	0.007
8:17	0.006
8:18	0.007
8:19	0.007
8:20	0.006
8:21	0.006
8:22	0.005
8:23	0.005
8:24	0.005
8:25	0.006

8:26	0.007
8:27	0.008
8:28	0.007
8:29	0.008
8:30	0.006
8:31	0.005
8:32	0.005
8:33	0.005
8:34	0.007
8:35	0.006
8:36	0.006
8:37	0.006
8:38	0.006
8:39	0.006
8:40	0.006
8:41	0.007
8:42	0.028
8:43	0.011
8:44	0.007
8:45	0.008
8:46	0.008
8:47	0.006
8:48	0.007
8:49	0.007
8:50	0.006
8:51	0.007
8:52	0.007
8:53	0.009
8:54	0.007
8:55	0.007
8:56	0.006
8:57	0.006
8:58	0.007
8:59	0.006
9:00	0.006
9:01	0.01
9:02	0.008
9:03	0.007
9:04	0.007
9:05	0.006
9:06	0.007
9:07	0.006
9:08	0.006
9:09	0.006

9:10	0.009
9:11	0.008
9:12	0.007
9:13	0.009
9:14	0.009
9:15	0.008
9:16	0.007
9:17	0.009
9:18	0.007
9:19	0.006
9:20	0.006
9:21	0.011
9:22	0.009
9:23	0.009
9:24	0.007
9:25	0.006
9:26	0.006
9:27	0.006
9:28	0.008
9:29	0.008
9:30	0.007
9:31	0.008
9:32	0.007
9:33	0.008
9:34	0.01
9:35	0.007
9:36	0.007
9:37	0.007
9:38	0.007
9:39	0.009
9:40	0.008
9:41	0.007
9:42	0.008
9:43	0.008
9:44	0.011
9:45	0.009
9:46	0.009
9:47	0.011
9:48	0.01
9:49	0.01
9:50	0.008
9:51	0.008
9:52	0.006
9:53	0.008

9:54	0.009
9:55	0.009
9:56	0.008
9:57	0.007
9:58	0.007
9:59	0.008
10:00	0.007
10:01	0.009
10:02	0.007
10:03	0.008
10:04	0.008
10:05	0.007
10:06	0.009
10:07	0.009
10:08	0.007
10:09	0.007
10:10	0.008
10:11	0.007
10:12	0.007
10:13	0.008
10:14	0.008
10:15	0.015
10:16	0.008
10:17	0.007
10:18	0.007
10:19	0.009
10:20	0.008
10:21	0.008
10:22	0.008
10:23	0.008
10:24	0.009
10:25	0.008
10:26	0.008
10:27	0.009
10:28	0.008
10:29	0.008
10:30	0.008
10:31	0.008
10:32	0.009
10:33	0.011
10:34	0.008
10:35	0.009
10:36	0.009
10:37	0.009

10:38	0.008
10:39	0.008
10:40	0.008
10:41	0.01
10:42	0.009
10:43	0.009
10:44	0.008
10:45	0.008
10:46	0.009
10:47	0.008
10:48	0.008
10:49	0.009
10:50	0.008
10:51	0.009
10:52	0.009
10:53	0.009
10:54	0.01
10:55	0.008
10:56	0.008
10:57	0.009
10:58	0.01
10:59	0.01
11:00	0.009
11:01	0.009
11:02	0.008
11:03	0.008
11:04	0.008
11:05	0.014
11:06	0.018
11:07	0.014
11:08	0.01
11:09	0.011
11:10	0.01
11:11	0.011
11:12	0.011
11:13	0.009
11:14	0.01
11:15	0.01
11:16	0.013
11:17	0.013
11:18	0.012
11:19	0.009
11:20	0.008
11:21	0.008

11:22	0.009
11:23	0.009
11:24	0.007
11:25	0.008
11:26	0.011
11:27	0.01
11:28	0.01
11:29	0.01
11:30	0.012
11:31	0.011
11:32	0.009
11:33	0.008
11:34	0.011
11:35	0.011
11:36	0.009
11:37	0.009
11:38	0.01
11:39	0.009
11:40	0.009
11:41	0.01
11:42	0.011
11:43	0.009
11:44	0.009
11:45	0.009
11:46	0.01
11:47	0.012
11:48	0.011
11:49	0.01
11:50	0.01
11:51	0.01
11:52	0.01
11:53	0.01
11:54	0.011
11:55	0.012
11:56	0.01
11:57	0.011
11:58	0.01
11:59	0.01
12:00	0.011
12:01	0.011
12:02	0.011
12:03	0.011
12:04	0.011
12:05	0.011

12:06	0.012
12:07	0.011
12:08	0.011
12:09	0.011
12:10	0.01
12:11	0.01
12:12	0.01
12:13	0.011
12:14	0.011
12:15	0.012
12:16	0.01
12:17	0.01
12:18	0.01
12:19	0.01
12:20	0.01
12:21	0.01
12:22	0.01
12:23	0.01
12:24	0.01
12:25	0.011
12:26	0.01
12:27	0.01
12:28	0.011
12:29	0.011
12:30	0.009
12:31	0.009
12:32	0.009
12:33	0.008
12:34	0.009
12:35	0.009
12:36	0.011
12:37	0.013
12:38	0.019
12:39	0.011
12:40	0.011
12:41	0.011
12:42	0.01
12:43	0.011
12:44	0.009
12:45	0.01
12:46	0.01
12:47	0.01
12:48	0.01
12:49	0.01

12:50	0.017
12:51	0.016
12:52	0.011
12:53	0.01
12:54	0.012
12:55	0.009
12:56	0.009
12:57	0.01
12:58	0.01
12:59	0.011
13:00	0.011
13:01	0.011
13:02	0.012
13:03	0.012
13:04	0.011
13:05	0.01
13:06	0.011
13:07	0.012
13:08	0.011
13:09	0.016
13:10	0.012
13:11	0.01
13:12	0.01
13:13	0.009
13:14	0.01
13:15	0.01
13:16	0.011
13:17	0.01
13:18	0.01
13:19	0.01
13:20	0.014
13:21	0.01
13:22	0.01
13:23	0.014
13:24	0.015
13:25	0.017
13:26	0.012
13:27	0.013
13:28	0.01
13:29	0.009
13:30	0.01
13:31	0.01
13:32	0.01
13:33	0.014

13:34	0.011
13:35	0.01
13:36	0.011
13:37	0.01
13:38	0.011
13:39	0.011
13:40	0.013
13:41	0.011
13:42	0.01
13:43	0.01
13:44	0.01
13:45	0.01
13:46	0.01
13:47	0.009
13:48	0.01
13:49	0.011
13:50	0.011
13:51	0.012
13:52	0.012
13:53	0.011
13:54	0.01
13:55	0.01
13:56	0.01
13:57	0.011
13:58	0.011
13:59	0.011
14:00	0.01
14:01	0.01
14:02	0.01
14:03	0.01
14:04	0.01
14:05	0.01
14:06	0.012
14:07	0.017
14:08	0.018
14:09	0.014
14:10	0.011
14:11	0.011
14:12	0.011
14:13	0.011
14:14	0.009
14:15	0.01
14:16	0.01
14:17	0.01

14:18	0.011
14:19	0.012
14:20	0.01
14:21	0.01
14:22	0.011
14:23	0.011
14:24	0.011
14:25	0.012
14:26	0.012
14:27	0.011
14:28	0.011
14:29	0.011
14:30	0.013
14:31	0.012
14:32	0.011
14:33	0.01
14:34	0.01
14:35	0.01
14:36	0.012
14:37	0.01
14:38	0.01
14:39	0.011
14:40	0.01
14:41	0.01
14:42	0.011
14:43	0.011
14:44	0.011
14:45	0.012
14:46	0.013
14:47	0.025
14:48	0.03
14:49	0.019
14:50	0.011
14:51	0.012
14:52	0.014
14:53	0.011
14:54	0.01
14:55	0.01
14:56	0.011
14:57	0.012
14:58	0.011
14:59	0.012
15:00	0.012
15:01	0.016

15:02	0.011
15:03	0.01
15:04	0.01
15:05	0.01
15:06	0.012
15:07	0.026
15:08	0.015
15:09	0.016
15:10	0.014
15:11	0.012
15:12	0.011
15:13	0.014
15:14	0.014
15:15	0.013
15:16	0.018
15:17	0.012
15:18	0.012
15:19	0.013

Device Serial No	Log Date	Log Time	Log Type	Sensor 1 Type	Sensor 1 Serial Number	Sensor 1 Status	Sensor 1 Gas Reading
592-602816	5/7/2024	14:50	Readings	PID	SC23030324C7	Normal	0
592-602816	5/7/2024	14:49	Readings	PID	SC23030324C7	Normal	0
592-602816	5/7/2024	14:48	Readings	PID	SC23030324C7	Normal	0
592-602816	5/7/2024	14:47	Readings	PID	SC23030324C7	Normal	0
592-602816	5/7/2024	14:46	Readings	PID	SC23030324C7	Normal	0
592-602816	5/7/2024	14:45	Readings	PID	SC23030324C7	Normal	0
592-602816	5/7/2024	14:44	Readings	PID	SC23030324C7	Normal	0
592-602816	5/7/2024	14:43	Readings	PID	SC23030324C7	Normal	0
592-602816	5/7/2024	14:42	Readings	PID	SC23030324C7	Normal	0
592-602816	5/7/2024	14:41	Readings	PID	SC23030324C7	Normal	0
592-602816	5/7/2024	14:40	Readings	PID	SC23030324C7	Normal	0
592-602816	5/7/2024	14:39	Readings	PID	SC23030324C7	Normal	0
592-602816	5/7/2024	14:38	Readings	PID	SC23030324C7	Normal	0
592-602816	5/7/2024	14:37	Readings	PID	SC23030324C7	Normal	0
592-602816	5/7/2024	14:36	Readings	PID	SC23030324C7	Normal	0
592-602816	5/7/2024	14:35	Readings	PID	SC23030324C7	Normal	0
592-602816	5/7/2024	14:34	Readings	PID	SC23030324C7	Normal	0
592-602816	5/7/2024	14:33	Readings	PID	SC23030324C7	Normal	0
592-602816	5/7/2024	14:32	Readings	PID	SC23030324C7	Normal	0
592-602816	5/7/2024	14:31	Readings	PID	SC23030324C7	Normal	0
592-602816	5/7/2024	14:30	Readings	PID	SC23030324C7	Normal	0
592-602816	5/7/2024	14:29	Readings	PID	SC23030324C7	Normal	0
592-602816	5/7/2024	14:28	Readings	PID	SC23030324C7	Normal	0
592-602816	5/7/2024	14:27	Readings	PID	SC23030324C7	Normal	0
592-602816	5/7/2024	14:26	Readings	PID	SC23030324C7	Normal	0
592-602816	5/7/2024	14:25	Readings	PID	SC23030324C7	Normal	0
592-602816	5/7/2024	14:24	Readings	PID	SC23030324C7	Normal	0
592-602816	5/7/2024	14:23	Readings	PID	SC23030324C7	Normal	0
592-602816	5/7/2024	14:22	Readings	PID	SC23030324C7	Normal	0
592-602816	5/7/2024	14:21	Readings	PID	SC23030324C7	Normal	0
592-602816	5/7/2024	14:20	Readings	PID	SC23030324C7	Normal	0
592-602816	5/7/2024	14:19	Readings	PID	SC23030324C7	Normal	0

592-602816	5/7/2024	10:27 Readings	PID	SC23030324C7	Normal	0
592-602816	5/7/2024	10:26 Readings	PID	SC23030324C7	Normal	0
592-602816	5/7/2024	10:25 Readings	PID	SC23030324C7	Normal	0
592-602816	5/7/2024	10:24 Readings	PID	SC23030324C7	Normal	0
592-602816	5/7/2024	10:23 Readings	PID	SC23030324C7	Normal	0
592-602816	5/7/2024	10:22 Readings	PID	SC23030324C7	Normal	0
592-602816	5/7/2024	10:21 Readings	PID	SC23030324C7	Normal	0
592-602816	5/7/2024	10:20 Readings	PID	SC23030324C7	Normal	0
592-602816	5/7/2024	10:19 Readings	PID	SC23030324C7	Normal	0
592-602816	5/7/2024	10:18 Readings	PID	SC23030324C7	Normal	0
592-602816	5/7/2024	10:17 Readings	PID	SC23030324C7	Normal	0
592-602816	5/7/2024	10:16 Readings	PID	SC23030324C7	Normal	0
592-602816	5/7/2024	10:15 Readings	PID	SC23030324C7	Normal	0
592-602816	5/7/2024	10:14 Readings	PID	SC23030324C7	Normal	0
592-602816	5/7/2024	10:13 Readings	PID	SC23030324C7	Normal	0
592-602816	5/7/2024	10:12 Readings	PID	SC23030324C7	Normal	0
592-602816	5/7/2024	10:11 Readings	PID	SC23030324C7	Normal	0
592-602816	5/7/2024	10:10 Readings	PID	SC23030324C7	Normal	0
592-602816	5/7/2024	10:09 Readings	PID	SC23030324C7	Normal	0
592-602816	5/7/2024	10:08 Readings	PID	SC23030324C7	Normal	0
592-602816	5/7/2024	10:07 Readings	PID	SC23030324C7	Normal	0
592-602816	5/7/2024	10:06 Readings	PID	SC23030324C7	Normal	0
592-602816	5/7/2024	10:05 Readings	PID	SC23030324C7	Normal	0
592-602816	5/7/2024	10:04 Readings	PID	SC23030324C7	Normal	0
592-602816	5/7/2024	10:03 Readings	PID	SC23030324C7	Normal	0
592-602816	5/7/2024	10:02 Readings	PID	SC23030324C7	Normal	0
592-602816	5/7/2024	10:01 Readings	PID	SC23030324C7	Normal	0
592-602816	5/7/2024	10:00 Readings	PID	SC23030324C7	Normal	0
592-602816	5/7/2024	9:59 Readings	PID	SC23030324C7	Normal	0
592-602816	5/7/2024	9:58 Readings	PID	SC23030324C7	Normal	0
592-602816	5/7/2024	9:57 Readings	PID	SC23030324C7	Normal	0
592-602816	5/7/2024	9:56 Readings	PID	SC23030324C7	Normal	0
592-602816	5/7/2024	9:55 Readings	PID	SC23030324C7	Normal	0

592-602816	5/7/2024	6:36 Readings	PID	SC23030324C7	Normal	0
592-602816	5/7/2024	6:35 Readings	PID	SC23030324C7	Normal	0
592-602816	5/7/2024	CONFIG	PID	SC23030324C7		

Instrument Name	DustTrak II
Model Number	8530
Serial Number	8530224601
Firmware Version	3.1
Calibration Date	11/9/2022
Test Name	MANUAL_003
Test Start Time	6:42:43 AM
Test Start Date	5/7/2024
Test Length [D:H:M]	0:08:36
Test Interval [M:S]	1:00
Mass Average [mg/m3]	0.042
Mass Minimum [mg/m3]	0.01
Mass Maximum [mg/m3]	0.715
Mass TWA [mg/m3]	0.042
Photometric User Cal	1
Flow User Cal	0
Errors	Max Concentration
Number of Samples	516

Elapsed Time [s]	Mass [mg/m3]	Alarms	Errors
6:42	0.094		
6:43	0.026		
6:44	0.033		
6:45	0.019		
6:46	0.018		
6:47	0.018		
6:48	0.019		
6:49	0.017		
6:50	0.015		
6:51	0.016		
6:52	0.016		
6:53	0.019		
6:54	0.029		
6:55	0.024		
6:56	0.029		
6:57	0.023		
6:58	0.017		
6:59	0.02		
7:00	0.02		
7:01	0.021		
7:02	0.029		
7:03	0.024		
7:04	0.015		
7:05	0.016		

7:06	0.017
7:07	0.017
7:08	0.015
7:09	0.018
7:10	0.022
7:11	0.023
7:12	0.018
7:13	0.019
7:14	0.024
7:15	0.019
7:16	0.016
7:17	0.023
7:18	0.016
7:19	0.016
7:20	0.019
7:21	0.015
7:22	0.017
7:23	0.028
7:24	0.018
7:25	0.015
7:26	0.017
7:27	0.023
7:28	0.042
7:29	0.077
7:30	0.027
7:31	0.058
7:32	0.025
7:33	0.032
7:34	0.327
7:35	0.112
7:36	0.034
7:37	0.023
7:38	0.035
7:39	0.027
7:40	0.015
7:41	0.014
7:42	0.012
7:43	0.013
7:44	0.013
7:45	0.013
7:46	0.014
7:47	0.014
7:48	0.014
7:49	0.013

7:50	0.016
7:51	0.014
7:52	0.013
7:53	0.013
7:54	0.013
7:55	0.014
7:56	0.015
7:57	0.016
7:58	0.016
7:59	0.014
8:00	0.014
8:01	0.014
8:02	0.015
8:03	0.013
8:04	0.013
8:05	0.016
8:06	0.014
8:07	0.015
8:08	0.014
8:09	0.013
8:10	0.014
8:11	0.013
8:12	0.013
8:13	0.014
8:14	0.012
8:15	0.013
8:16	0.011
8:17	0.011
8:18	0.012
8:19	0.012
8:20	0.013
8:21	0.014
8:22	0.015
8:23	0.014
8:24	0.013
8:25	0.04
8:26	0.021
8:27	0.013
8:28	0.011
8:29	0.012
8:30	0.012
8:31	0.013
8:32	0.014
8:33	0.053

8:34	0.054
8:35	0.021
8:36	0.01
8:37	0.013
8:38	0.079
8:39	0.431
8:40	0.335
8:41	0.125
8:42	0.178
8:43	0.34
8:44	0.021
8:45	0.014
8:46	0.012
8:47	0.014
8:48	0.012
8:49	0.012
8:50	0.014
8:51	0.011
8:52	0.011
8:53	0.012
8:54	0.012
8:55	0.012
8:56	0.011
8:57	0.011
8:58	0.012
8:59	0.011
9:00	0.012
9:01	0.013
9:02	0.012
9:03	0.014
9:04	0.019
9:05	0.012
9:06	0.011
9:07	0.011
9:08	0.012
9:09	0.011
9:10	0.011
9:11	0.011
9:12	0.011
9:13	0.012
9:14	0.011
9:15	0.014
9:16	0.011
9:17	0.012

9:18	0.012
9:19	0.012
9:20	0.013
9:21	0.016
9:22	0.024
9:23	0.017
9:24	0.012
9:25	0.013
9:26	0.013
9:27	0.014
9:28	0.025
9:29	0.051
9:30	0.018
9:31	0.014
9:32	0.016
9:33	0.015
9:34	0.02
9:35	0.017
9:36	0.014
9:37	0.012
9:38	0.013
9:39	0.013
9:40	0.015
9:41	0.013
9:42	0.013
9:43	0.013
9:44	0.017
9:45	0.017
9:46	0.014
9:47	0.016
9:48	0.016
9:49	0.015
9:50	0.014
9:51	0.014
9:52	0.016
9:53	0.014
9:54	0.014
9:55	0.015
9:56	0.015
9:57	0.015
9:58	0.014
9:59	0.015
10:00	0.015
10:01	0.016

10:02	0.016
10:03	0.014
10:04	0.017
10:05	0.014
10:06	0.014
10:07	0.015
10:08	0.018
10:09	0.014
10:10	0.014
10:11	0.014
10:12	0.015
10:13	0.014
10:14	0.014
10:15	0.014
10:16	0.014
10:17	0.014
10:18	0.014
10:19	0.016
10:20	0.016
10:21	0.018
10:22	0.017
10:23	0.026
10:24	0.03
10:25	0.023
10:26	0.02
10:27	0.016
10:28	0.017
10:29	0.018
10:30	0.017
10:31	0.017
10:32	0.016
10:33	0.016
10:34	0.016
10:35	0.046
10:36	0.03
10:37	0.025
10:38	0.025
10:39	0.019
10:40	0.042
10:41	0.028
10:42	0.028
10:43	0.018
10:44	0.017
10:45	0.035

10:46	0.02
10:47	0.017
10:48	0.025
10:49	0.021
10:50	0.019
10:51	0.019
10:52	0.017
10:53	0.017
10:54	0.016
10:55	0.019
10:56	0.018
10:57	0.015
10:58	0.021
10:59	0.036
11:00	0.034
11:01	0.017
11:02	0.036
11:03	0.017
11:04	0.019
11:05	0.083
11:06	0.076
11:07	0.027
11:08	0.018
11:09	0.018
11:10	0.034
11:11	0.021
11:12	0.03
11:13	0.018
11:14	0.018
11:15	0.026
11:16	0.042
11:17	0.065
11:18	0.404
11:19	0.715
11:20	0.035
11:21	0.037
11:22	0.033
11:23	0.017
11:24	0.016
11:25	0.016
11:26	0.02
11:27	0.026
11:28	0.023
11:29	0.021

11:30	0.039
11:31	0.036
11:32	0.021
11:33	0.017
11:34	0.018
11:35	0.019
11:36	0.018
11:37	0.019
11:38	0.02
11:39	0.02
11:40	0.018
11:41	0.019
11:42	0.024
11:43	0.019
11:44	0.019
11:45	0.021
11:46	0.021
11:47	0.022
11:48	0.023
11:49	0.022
11:50	0.02
11:51	0.021
11:52	0.021
11:53	0.02
11:54	0.024
11:55	0.021
11:56	0.02
11:57	0.021
11:58	0.021
11:59	0.023
12:00	0.023
12:01	0.023
12:02	0.021
12:03	0.022
12:04	0.024
12:05	0.022
12:06	0.022
12:07	0.022
12:08	0.022
12:09	0.022
12:10	0.023
12:11	0.021
12:12	0.023
12:13	0.022

12:14	0.022
12:15	0.021
12:16	0.021
12:17	0.021
12:18	0.021
12:19	0.024
12:20	0.021
12:21	0.022
12:22	0.021
12:23	0.021
12:24	0.023
12:25	0.022
12:26	0.024
12:27	0.024
12:28	0.021
12:29	0.021
12:30	0.021
12:31	0.019
12:32	0.019
12:33	0.018
12:34	0.018
12:35	0.018
12:36	0.019
12:37	0.019
12:38	0.02
12:39	0.02
12:40	0.02
12:41	0.02
12:42	0.019
12:43	0.019
12:44	0.02
12:45	0.02
12:46	0.02
12:47	0.021
12:48	0.028
12:49	0.025
12:50	0.023
12:51	0.049
12:52	0.024
12:53	0.023
12:54	0.026
12:55	0.026
12:56	0.022
12:57	0.021

12:58	0.021
12:59	0.021
13:00	0.03
13:01	0.023
13:02	0.04
13:03	0.024
13:04	0.025
13:05	0.021
13:06	0.02
13:07	0.025
13:08	0.022
13:09	0.022
13:10	0.03
13:11	0.025
13:12	0.022
13:13	0.021
13:14	0.021
13:15	0.022
13:16	0.021
13:17	0.021
13:18	0.021
13:19	0.023
13:20	0.022
13:21	0.024
13:22	0.023
13:23	0.028
13:24	0.035
13:25	0.029
13:26	0.039
13:27	0.025
13:28	0.024
13:29	0.025
13:30	0.023
13:31	0.022
13:32	0.023
13:33	0.03
13:34	0.026
13:35	0.022
13:36	0.024
13:37	0.023
13:38	0.033
13:39	0.035
13:40	0.031
13:41	0.026

13:42	0.022
13:43	0.021
13:44	0.021
13:45	0.022
13:46	0.021
13:47	0.022
13:48	0.025
13:49	0.029
13:50	0.027
13:51	0.025
13:52	0.026
13:53	0.043
13:54	0.03
13:55	0.027
13:56	0.025
13:57	0.022
13:58	0.024
13:59	0.023
14:00	0.023
14:01	0.022
14:02	0.021
14:03	0.021
14:04	0.02
14:05	0.021
14:06	0.024
14:07	0.027
14:08	0.037
14:09	0.04
14:10	0.024
14:11	0.026
14:12	0.024
14:13	0.023
14:14	0.02
14:15	0.02
14:16	0.021
14:17	0.024
14:18	0.021
14:19	0.033
14:20	0.039
14:21	0.066
14:22	0.027
14:23	0.023
14:24	0.024
14:25	0.027

14:26	0.034
14:27	0.024
14:28	0.037
14:29	0.026
14:30	0.035
14:31	0.028
14:32	0.022
14:33	0.031
14:34	0.039
14:35	0.028
14:36	0.058
14:37	0.048
14:38	0.026
14:39	0.026
14:40	0.037
14:41	0.022
14:42	0.024
14:43	0.028
14:44	0.024
14:45	0.025
14:46	0.028
14:47	0.085
14:48	0.089
14:49	0.145
14:50	0.029
14:51	0.022
14:52	0.032
14:53	0.043
14:54	0.03
14:55	0.022
14:56	0.022
14:57	0.023
14:58	0.023
14:59	0.025
15:00	0.035
15:01	0.036
15:02	0.034
15:03	0.033
15:04	0.024
15:05	0.022
15:06	0.023
15:07	0.021
15:08	0.024
15:09	0.042

15:10	0.038
15:11	0.026
15:12	0.029
15:13	0.031
15:14	0.037
15:15	0.034
15:16	0.031
15:17	0.029

Device Serial No	Log Date	Log Time	Log Type	Sensor 1 Type	Sensor 1 Serial Number	Sensor 1 Status	Sensor 1 Gas Reading
592-600871	5/7/2024	15:17	Readings	PID	SC23030408A8	Normal	0
592-600871	5/7/2024	15:16	Readings	PID	SC23030408A8	Normal	0
592-600871	5/7/2024	15:15	Readings	PID	SC23030408A8	Normal	0
592-600871	5/7/2024	15:14	Readings	PID	SC23030408A8	Normal	0
592-600871	5/7/2024	15:13	Readings	PID	SC23030408A8	Normal	0
592-600871	5/7/2024	15:12	Readings	PID	SC23030408A8	Normal	0
592-600871	5/7/2024	15:11	Readings	PID	SC23030408A8	Normal	0
592-600871	5/7/2024	15:10	Readings	PID	SC23030408A8	Normal	0
592-600871	5/7/2024	15:09	Readings	PID	SC23030408A8	Normal	0
592-600871	5/7/2024	15:08	Readings	PID	SC23030408A8	Normal	0
592-600871	5/7/2024	15:07	Readings	PID	SC23030408A8	Normal	0
592-600871	5/7/2024	15:06	Readings	PID	SC23030408A8	Normal	0
592-600871	5/7/2024	15:05	Readings	PID	SC23030408A8	Normal	0
592-600871	5/7/2024	15:04	Readings	PID	SC23030408A8	Normal	0
592-600871	5/7/2024	15:03	Readings	PID	SC23030408A8	Normal	0
592-600871	5/7/2024	15:02	Readings	PID	SC23030408A8	Normal	0
592-600871	5/7/2024	15:01	Readings	PID	SC23030408A8	Normal	0
592-600871	5/7/2024	15:00	Readings	PID	SC23030408A8	Normal	0
592-600871	5/7/2024	14:59	Readings	PID	SC23030408A8	Normal	0
592-600871	5/7/2024	14:58	Readings	PID	SC23030408A8	Normal	0
592-600871	5/7/2024	14:57	Readings	PID	SC23030408A8	Normal	0
592-600871	5/7/2024	14:56	Readings	PID	SC23030408A8	Normal	0
592-600871	5/7/2024	14:55	Readings	PID	SC23030408A8	Normal	0
592-600871	5/7/2024	14:54	Readings	PID	SC23030408A8	Normal	0
592-600871	5/7/2024	14:53	Readings	PID	SC23030408A8	Normal	0
592-600871	5/7/2024	14:52	Readings	PID	SC23030408A8	Normal	0
592-600871	5/7/2024	14:51	Readings	PID	SC23030408A8	Normal	0
592-600871	5/7/2024	14:50	Readings	PID	SC23030408A8	Normal	0
592-600871	5/7/2024	14:49	Readings	PID	SC23030408A8	Normal	0
592-600871	5/7/2024	14:48	Readings	PID	SC23030408A8	Normal	0
592-600871	5/7/2024	14:47	Readings	PID	SC23030408A8	Normal	0
592-600871	5/7/2024	14:46	Readings	PID	SC23030408A8	Normal	0

592-600871	5/7/2024	10:21 Readings	PID	SC23030408A8	Normal	0
592-600871	5/7/2024	10:20 Readings	PID	SC23030408A8	Normal	0
592-600871	5/7/2024	10:19 Readings	PID	SC23030408A8	Normal	0
592-600871	5/7/2024	10:18 Readings	PID	SC23030408A8	Normal	0
592-600871	5/7/2024	10:17 Readings	PID	SC23030408A8	Normal	0
592-600871	5/7/2024	10:16 Readings	PID	SC23030408A8	Normal	0
592-600871	5/7/2024	10:15 Readings	PID	SC23030408A8	Normal	0
592-600871	5/7/2024	10:14 Readings	PID	SC23030408A8	Normal	0
592-600871	5/7/2024	10:13 Readings	PID	SC23030408A8	Normal	0
592-600871	5/7/2024	10:12 Readings	PID	SC23030408A8	Normal	0
592-600871	5/7/2024	10:11 Readings	PID	SC23030408A8	Normal	0
592-600871	5/7/2024	10:10 Readings	PID	SC23030408A8	Normal	0
592-600871	5/7/2024	10:09 Readings	PID	SC23030408A8	Normal	0
592-600871	5/7/2024	10:08 Readings	PID	SC23030408A8	Normal	0
592-600871	5/7/2024	10:07 Readings	PID	SC23030408A8	Normal	0
592-600871	5/7/2024	10:06 Readings	PID	SC23030408A8	Normal	0
592-600871	5/7/2024	10:05 Readings	PID	SC23030408A8	Normal	0
592-600871	5/7/2024	10:04 Readings	PID	SC23030408A8	Normal	0
592-600871	5/7/2024	10:03 Readings	PID	SC23030408A8	Normal	0
592-600871	5/7/2024	10:02 Readings	PID	SC23030408A8	Normal	0
592-600871	5/7/2024	10:01 Readings	PID	SC23030408A8	Normal	0
592-600871	5/7/2024	10:00 Readings	PID	SC23030408A8	Normal	0
592-600871	5/7/2024	9:59 Readings	PID	SC23030408A8	Normal	0
592-600871	5/7/2024	9:58 Readings	PID	SC23030408A8	Normal	0
592-600871	5/7/2024	9:57 Readings	PID	SC23030408A8	Normal	0
592-600871	5/7/2024	9:56 Readings	PID	SC23030408A8	Normal	0
592-600871	5/7/2024	9:55 Readings	PID	SC23030408A8	Normal	0
592-600871	5/7/2024	9:54 Readings	PID	SC23030408A8	Normal	0
592-600871	5/7/2024	9:53 Readings	PID	SC23030408A8	Normal	0
592-600871	5/7/2024	9:52 Readings	PID	SC23030408A8	Normal	0
592-600871	5/7/2024	9:51 Readings	PID	SC23030408A8	Normal	0
592-600871	5/7/2024	9:50 Readings	PID	SC23030408A8	Normal	0
592-600871	5/7/2024	9:49 Readings	PID	SC23030408A8	Normal	0

592-600871	5/7/2024	7:03 Readings	PID	SC23030408A8	Normal	0
592-600871	5/7/2024	7:02 Readings	PID	SC23030408A8	Normal	0
592-600871	5/7/2024	7:01 Readings	PID	SC23030408A8	Normal	0
592-600871	5/7/2024	7:00 Readings	PID	SC23030408A8	Normal	0
592-600871	5/7/2024	6:59 Readings	PID	SC23030408A8	Normal	0
592-600871	5/7/2024	6:58 Readings	PID	SC23030408A8	Normal	0
592-600871	5/7/2024	6:57 Readings	PID	SC23030408A8	Normal	0
592-600871	5/7/2024	6:56 Readings	PID	SC23030408A8	Normal	0
592-600871	5/7/2024	6:55 Readings	PID	SC23030408A8	Normal	0
592-600871	5/7/2024	6:54 Readings	PID	SC23030408A8	Normal	0
592-600871	5/7/2024	6:53 Readings	PID	SC23030408A8	Normal	0
592-600871	5/7/2024	6:52 Readings	PID	SC23030408A8	Normal	0
592-600871	5/7/2024	6:51 Readings	PID	SC23030408A8	Normal	0
592-600871	5/7/2024	6:50 Readings	PID	SC23030408A8	Normal	0
592-600871	5/7/2024	6:49 Readings	PID	SC23030408A8	Normal	0
592-600871	5/7/2024	6:48 Readings	PID	SC23030408A8	Normal	0
592-600871	5/7/2024	6:47 Readings	PID	SC23030408A8	Normal	0
592-600871	5/7/2024	6:46 Readings	PID	SC23030408A8	Normal	0
592-600871	5/7/2024	6:45 Readings	PID	SC23030408A8	Normal	0
592-600871	5/7/2024	6:44 Readings	PID	SC23030408A8	Normal	0
592-600871	5/7/2024	6:43 Readings	PID	SC23030408A8	Normal	0
592-600871	5/7/2024	6:42 Readings	PID	SC23030408A8	Normal	0
592-600871	5/7/2024	CONFIG	PID	SC23030408A8		