



**DAILY STATUS REPORT**

**Prepared By:**

Thomas Jensen

WEATHER	Snow	Rain	X	Overcast	X	Partly Cloudy	X	Bright Sun	X	Wind
TEMP.	< 32	32-50		50-70	X	70-85	X	>85	X	N – 7 MPH

<b>IEC Project No:</b>	13928	<b>NYSDEC BCP Site No:</b>	C224367	<b>Date:</b> 05/08/24
<b>Project:</b>	251 Douglass Street, Brooklyn, NY			

<p><b>Consultant:</b> Impact Environmental Engineering and Geology, PLLC (IEEG)</p> <p>Time On: 06:30 Time Out: 19:00</p>	<p><b>Personnel On Site:</b> IEEG (Environmental) – Thomas Jensen Broadway Construction Group - Tom Caporale Cascade WSP- Christopher DiSclafani</p> <p><b>Equipment On Site:</b> Minirae 3000 PID, DustTrak II</p>
---	---

**Scope of Work:** ISS column installation.

**Site Activities:**

- Deploy three (3) CAMPs at the Start of the work day;
- Cascade received two (2) deliveries of slag; and
  - Cascade drilled **Column 489**, column spec below:
    - The column was 8’ diameter and drilled 36’ deep from Site grade;
    - The column consisted of a total of 18 batches;
    - It should be noted that from 7:53 to 8:40 drilling was paused due to a thunder storm.
  - Cascade drilled **Column 548**, column spec below:
    - The column was 8’ diameter and drilled 36’ deep from Site grade;
    - The column consisted of a total of 20 batches;
  - Cascade drilled **Column 565**, column spec below:
    - The column was 8’ diameter and drilled 36’ deep from Site grade;
    - The column consisted of a total of 21 batches;
  - Cascade drilled **Column 582**, column spec below:
    - The column was 8’ diameter and drilled 36’ deep from Site grade;
    - The column consisted of a total of 19 batches.
  - Cascade drilled **Column 599**, column spec below:
    - The column was 8’ diameter and drilled 36’ deep from Site grade;
    - The column consisted of a total of 20 batches;
  - Cascade drilled **Column 616**, column spec below:
    - The column was 8’ diameter and drilled 36’ deep from Site grade;
    - The column consisted of a total of 34 batches;
    - At 11:00 Cascade pulled the auger to the surface to put new teeth on the auger to assist in reaching terminal depth. Drilling resumed at 11:35.

**Community Air Monitoring Program (CAMP) - CAMP** action level for dust (0.1 mg/m<sup>3</sup>) and VOCs (5 ppm)

- PID remained at nominal levels throughout the day
- No sustained dust exceedances were observed over a 1-min period during monitoring;
- Startup Upwind Conditions – PID = \_0.0\_ ppm, Dust = \_0.051\_ mg/m<sup>3</sup> @ 06:39
- High Conditions (Upwind) – PID = \_0.0\_ ppm, Dust = \_0.054\_ mg/m<sup>3</sup> @ 17:17
- High Conditions (Downwind 1) – PID = \_0.0\_ ppm, Dust = \_0.082\_ mg/m<sup>3</sup> @ 12:05
- High Conditions (Downwind 2) – PID = \_2.8\_ ppm @ 07:30 , Dust = \_0.154\_ mg/m<sup>3</sup> @ 08:08

**Notable Site Conditions:**

- None

**Planned for the Next Day/Week:**

- Continuation of installing ISS columns; and
- Trucking ISS swell material on 5/10.



**PHOTO LOG**

251 DOUGLASS STREET, BROOKLYN, NY



**Photo 1-**  
Representative  
photo of a slag  
delivery.



**Photo 2-**  
Representative  
photo of swell  
stockpile covered  
at the end of the  
day.





**Photo 3-**  
Representative  
photo of ISS  
column  
installation.



**Photo 4-**  
Representative  
photo of  
stockpiling ISS  
swell material.



**SITE PLANS**

251 DOUGLASS STREET, BROOKLYN, NY



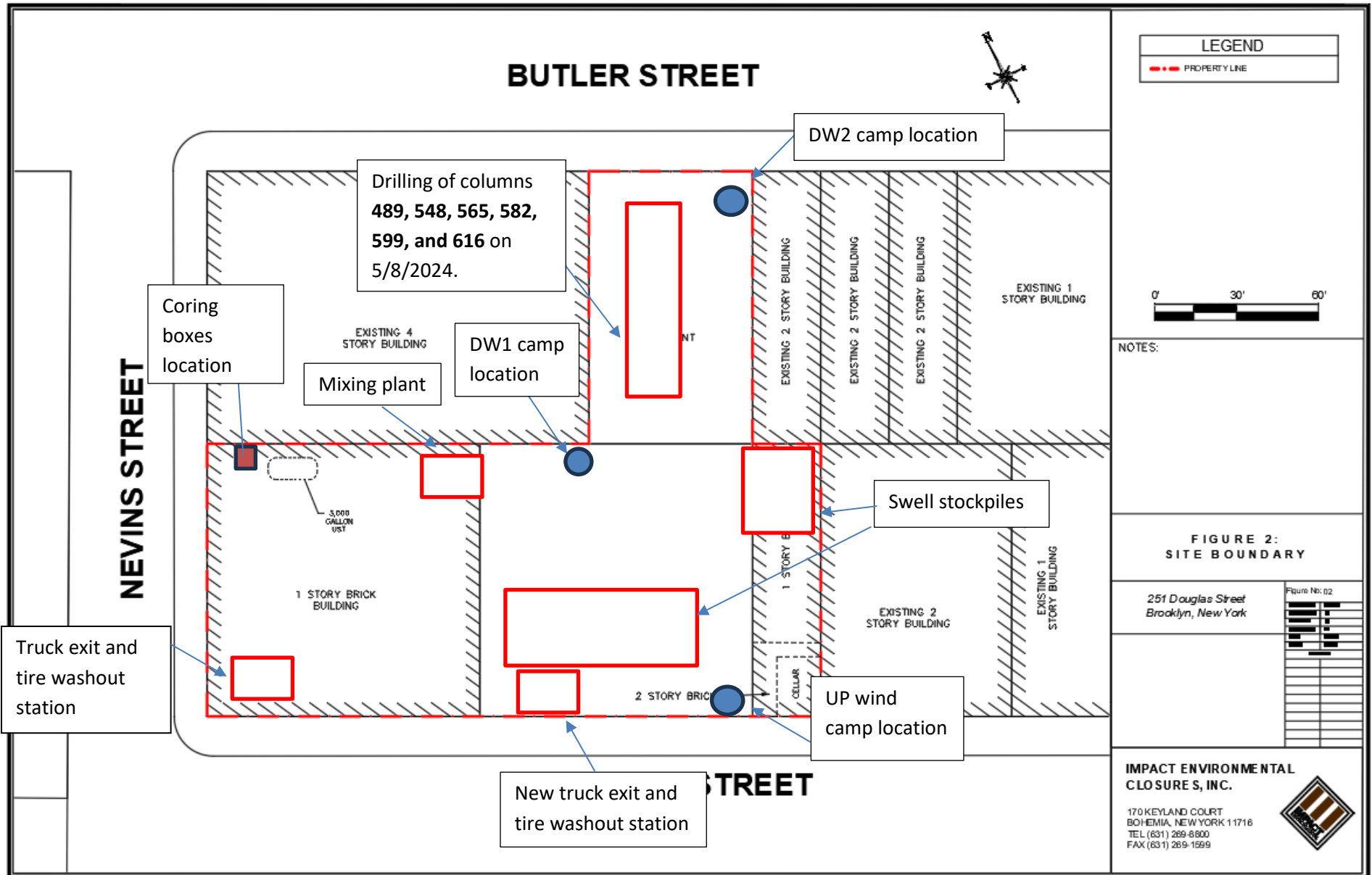







# SCM Report



Project name	Douglass Street BCG ISS	Element name	c489a
		Project number	
		Start date	05/08/2024
Drilling rig	BG36H_5717		

<b>Details</b>		Start time	07:41 AM
Max. depth	38.45 ft.	End Date	05/08/2024
Volume/m 1	36.37 ft <sup>3</sup>	End time	09:05 AM
<div style="border: 1px solid red; padding: 2px; color: blue; font-weight: bold;">Shut down due to thunder storm</div>		Production duration	01:23:28
		Final depth time	08:56 AM
		Total suspension quantity	426.036 ft <sup>3</sup>

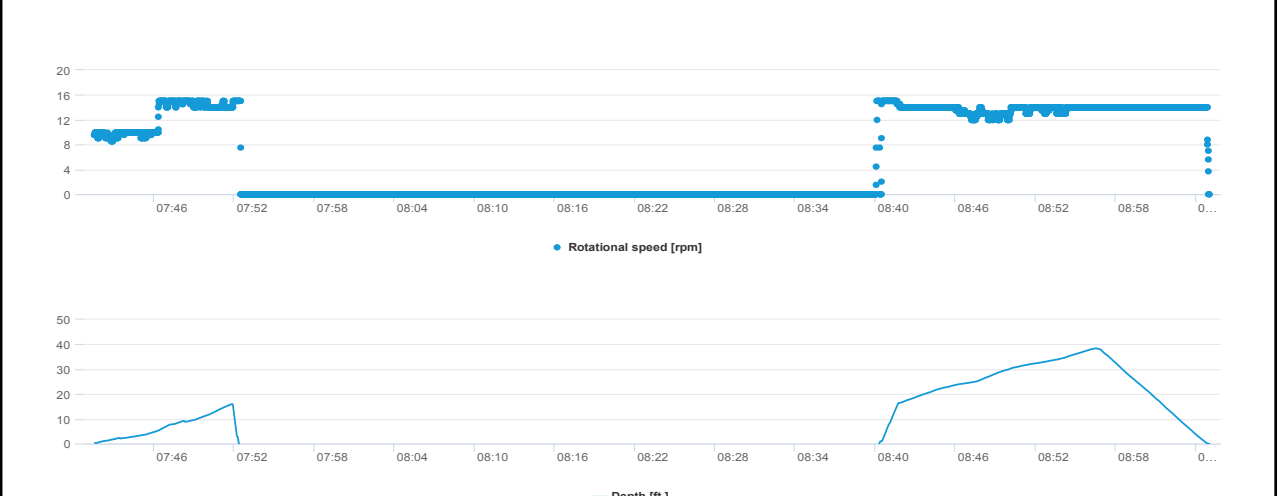
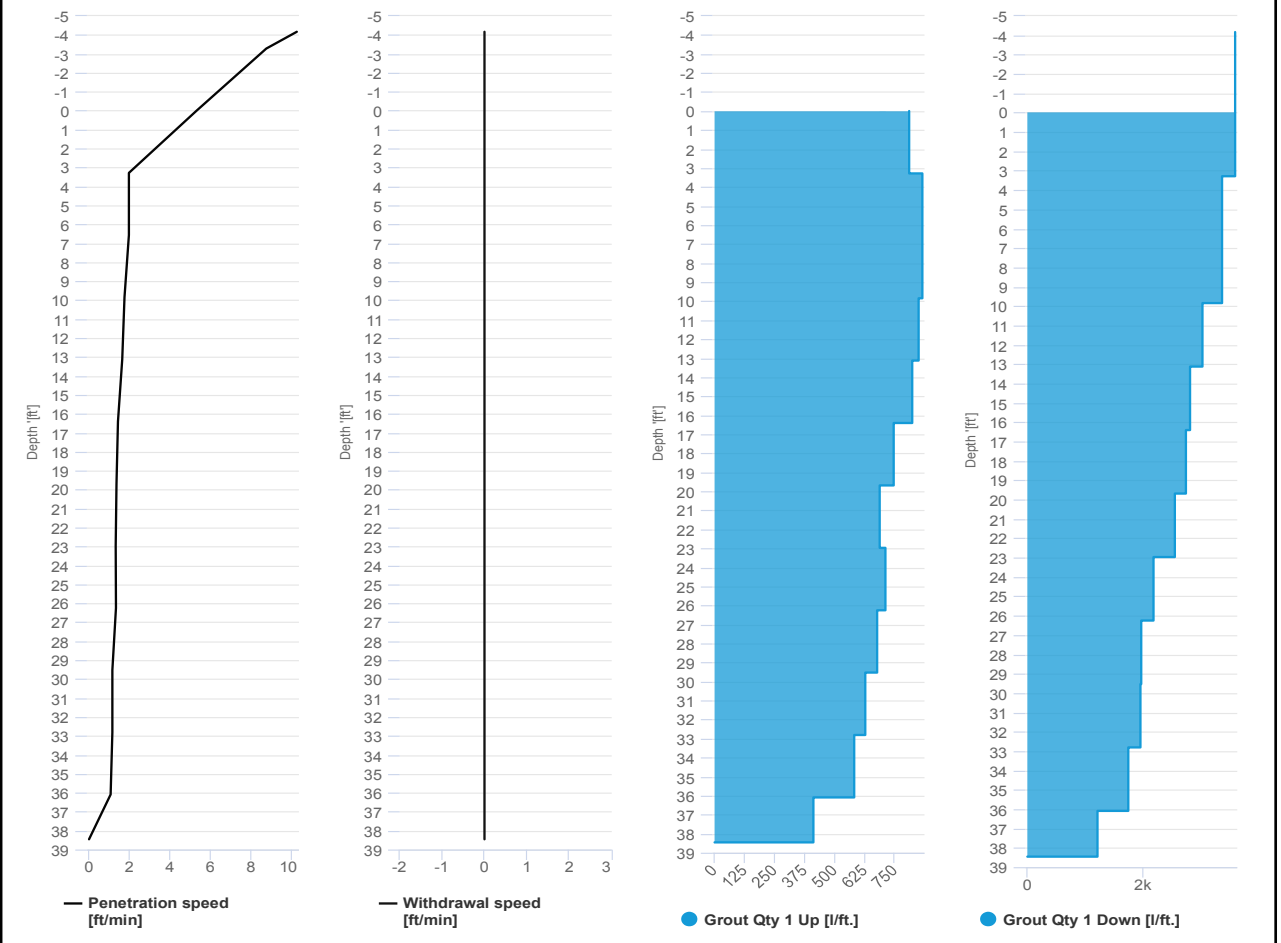

# SCM Report



Project name: Douglass Street BCG ISS      Element name: c489b  
 Project number

Start date: 05/08/2024

Drilling rig: BG36H\_5717

Details		Start time	
Max. depth	38.25 ft.	09:05 AM	
Volume/m 1	24.01 ft <sup>3</sup>	End Date	05/08/2024
		End time	09:29 AM
		Production duration	00:23:46
		Final depth time	09:18 AM
		Total suspension quantity	279.657 ft <sup>3</sup>

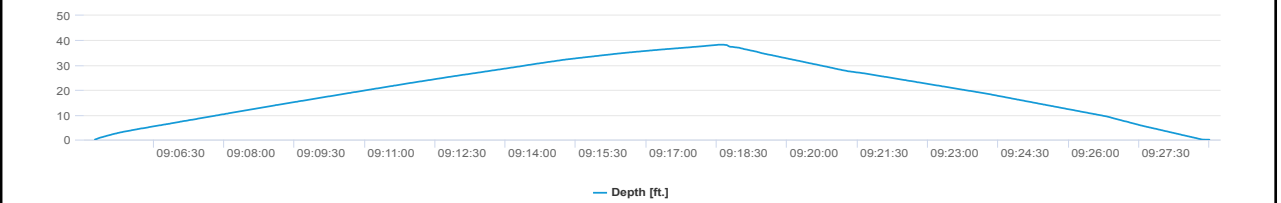
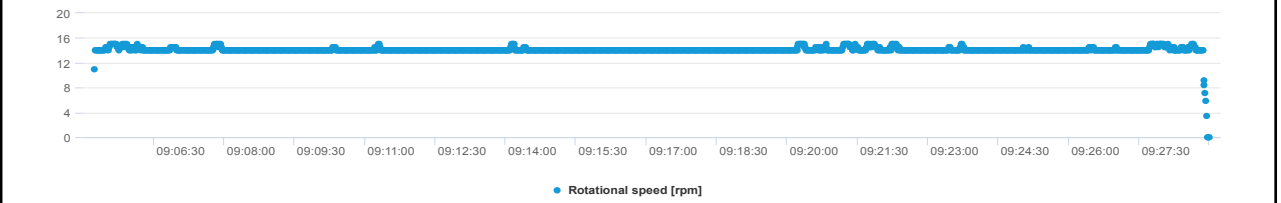
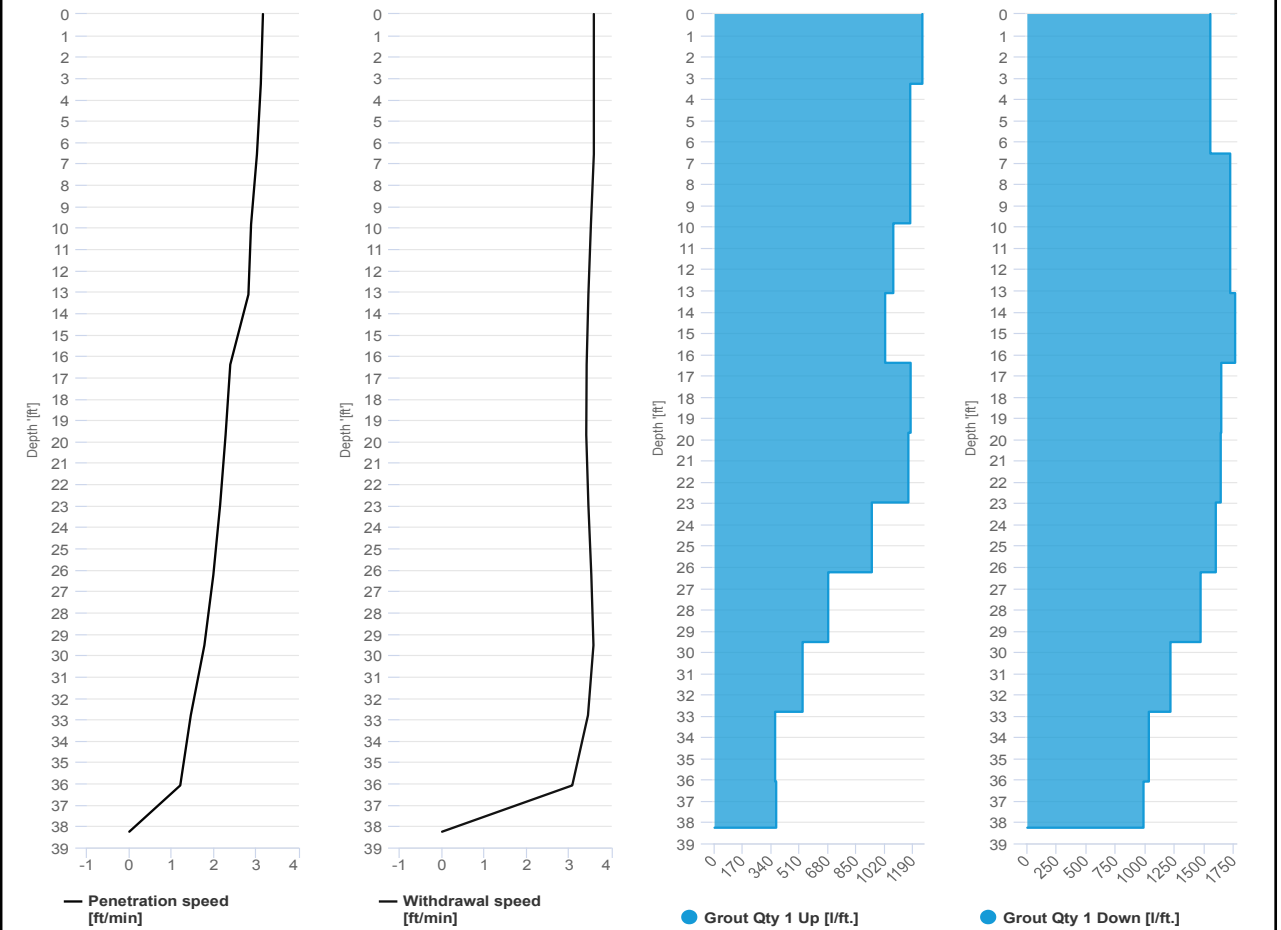

# SCM Report



Project name: Douglass Street BCG ISS      Element name: c548a  
 Project number

Start date: 05/08/2024

Drilling rig: BG36H\_5717

<b>Details</b>		Start time: 04:41 PM	
Max. depth: 38.35 ft.		End Date: 05/08/2024	
Volume/m 1: 39.55 ft³		End time: 05:29 PM	
		Production duration: 00:48:09	
		Final depth time: 05:16 PM	
		Total suspension quantity: 461.704 ft³	

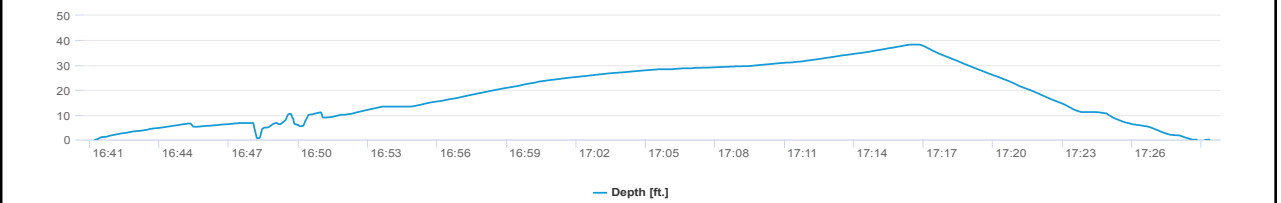
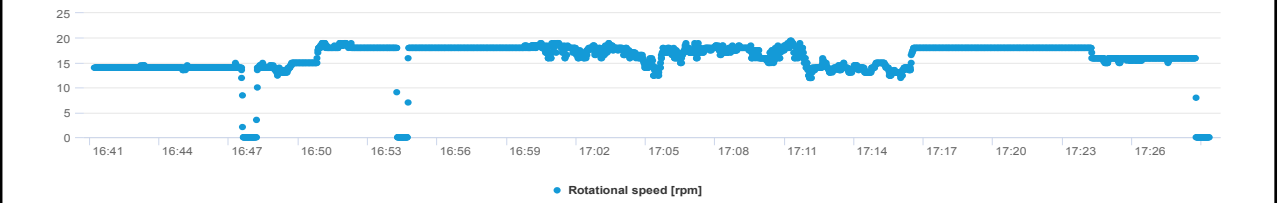
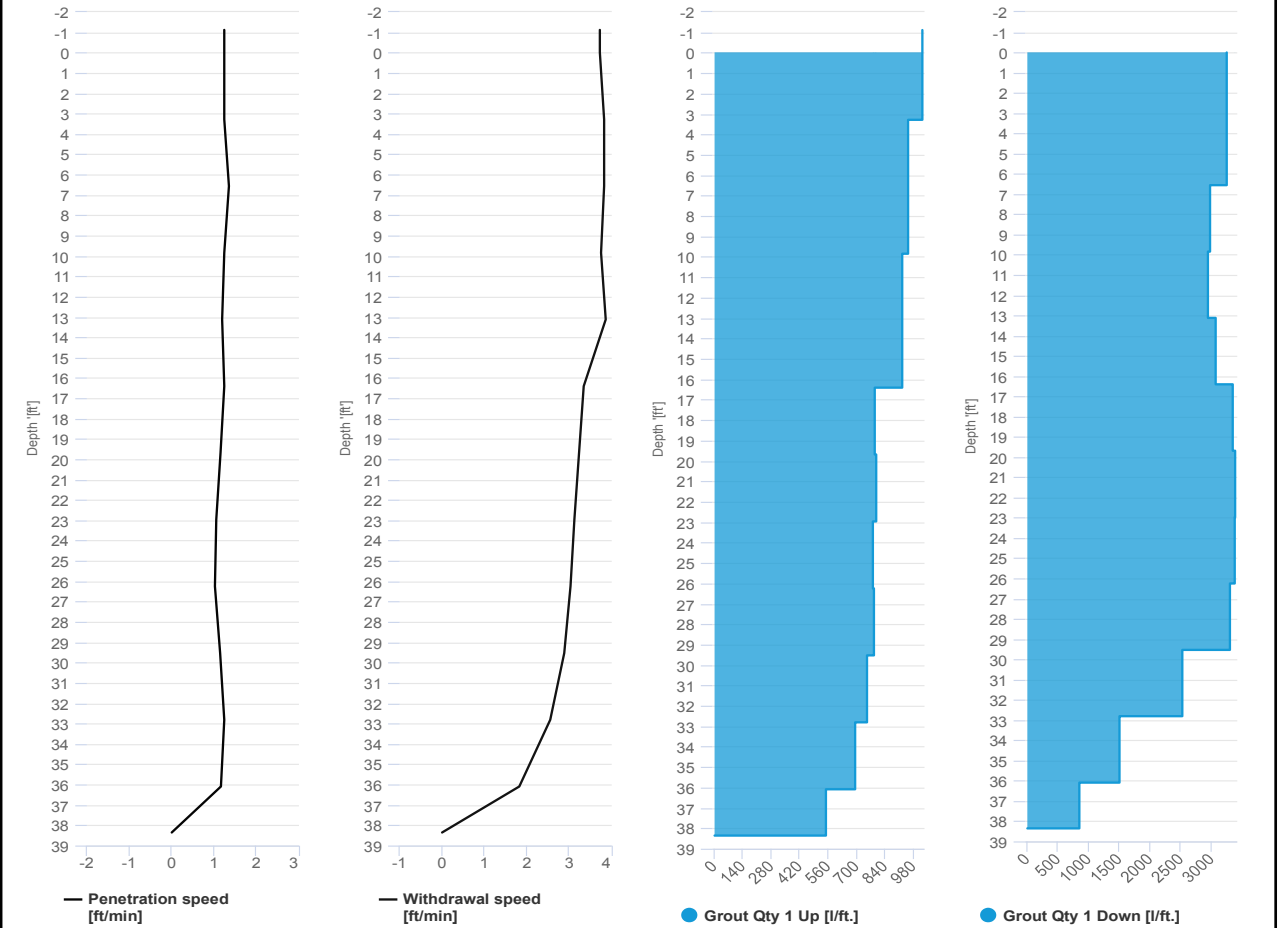



# SCM Report



Project name: Douglass Street BCG ISS      Element name: c548b  
Project number

Start date: 05/08/2024

Drilling rig: BG36H\_5717

<b>Details</b>		Start time: 05:29 PM	
Max. depth: 38.35 ft.		End Date: 05/08/2024	
Volume/m 1: 24.01 ft³		End time: 05:53 PM	
		Production duration: 00:24:14	
		Final depth time: 05:42 PM	
		Total suspension quantity: 282.552 ft³	

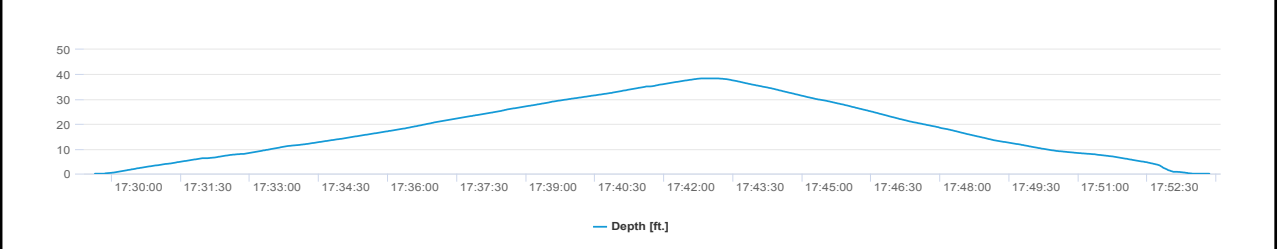
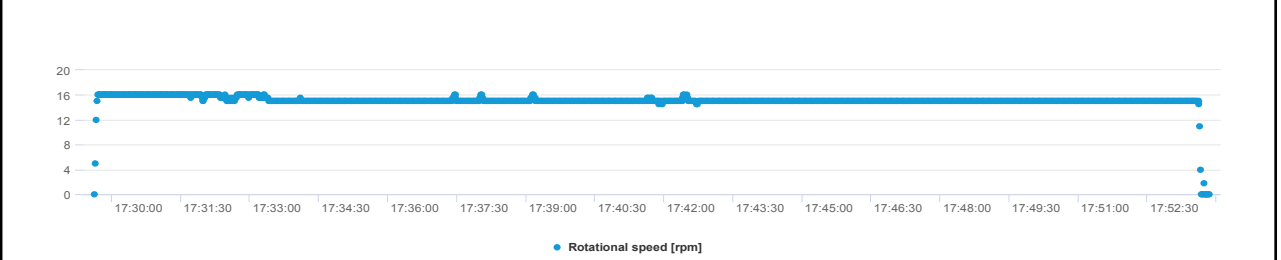
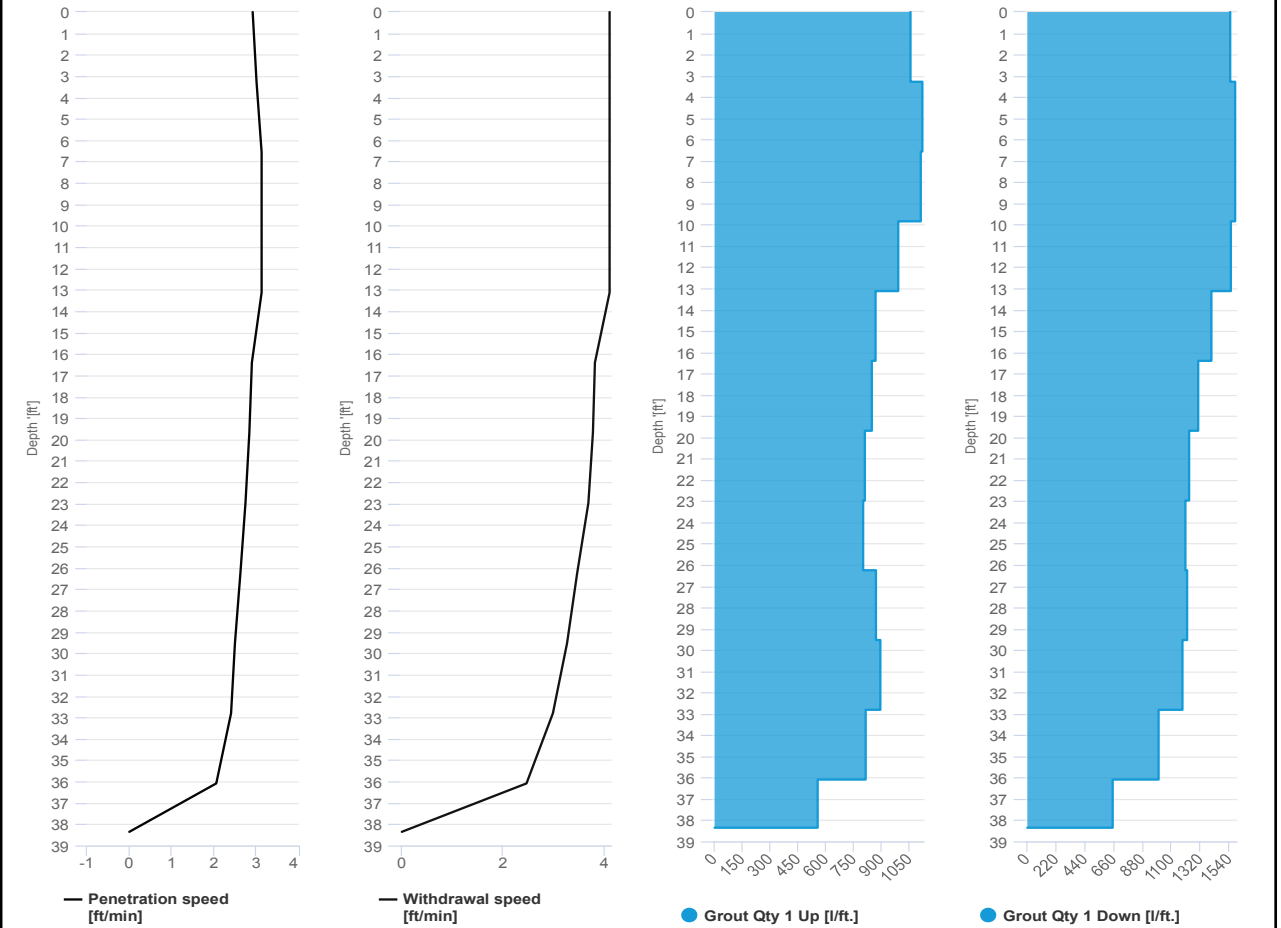

# SCM Report



Project name: Douglass Street BCG ISS      Element name: c565a  
 Project number

Start date: 05/08/2024

Drilling rig: BG36H\_5717

<b>Details</b>		Start time: 03:16 PM	
Max. depth: 38.41 ft.		End Date: 05/08/2024	
Volume/m 1: 38.84 ft³		End time: 04:04 PM	
		Production duration: 00:47:32	
		Final depth time: 03:53 PM	
		Total suspension quantity: 455.806 ft³	

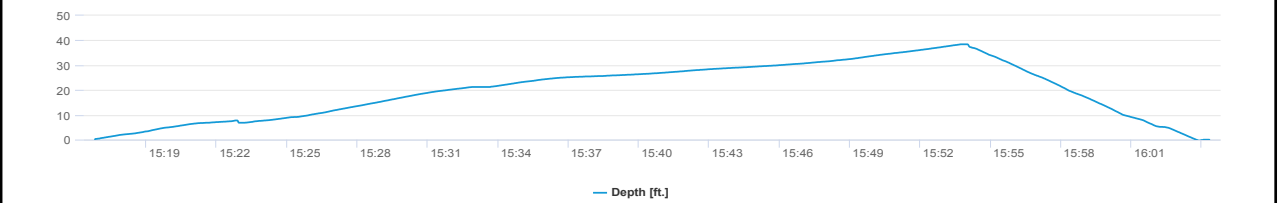
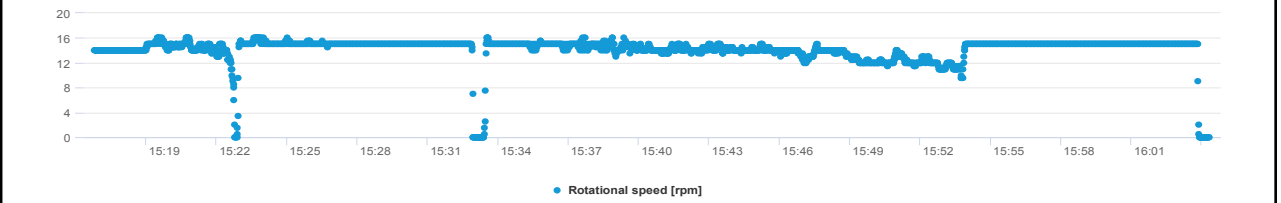
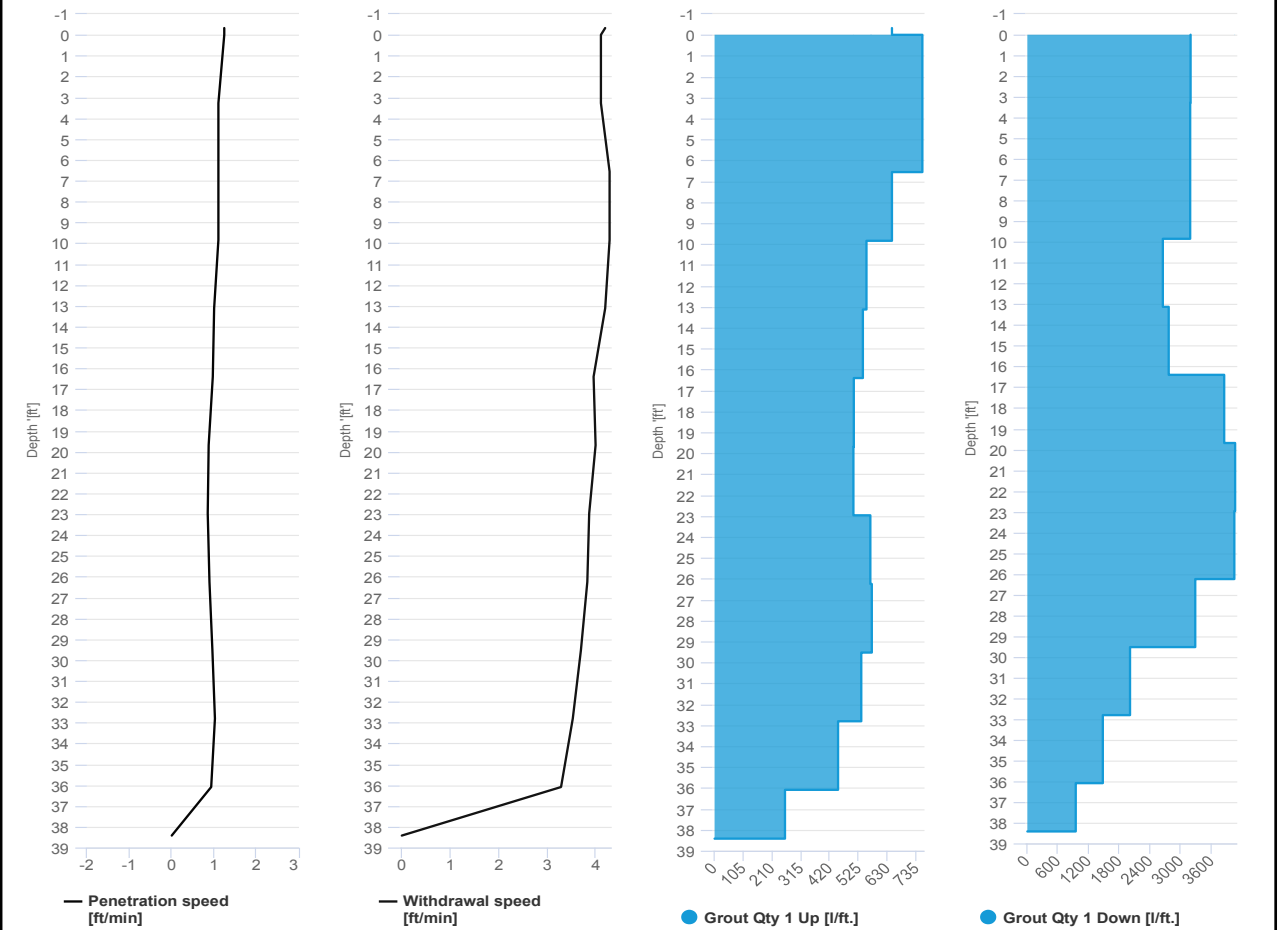

# SCM Report



Project name: Douglass Street BCG ISS      Element name: c565b  
 Project number

Start date: 05/08/2024

Drilling rig: BG36H\_5717

<b>Details</b>		Start time: 04:04 PM	
Max. depth: 38.32 ft.		End Date: 05/08/2024	
Volume/m 1: 20.83 ft³		End time: 04:28 PM	
		Production duration: 00:23:19	
		Final depth time: 04:18 PM	
		Total suspension quantity: 241.517 ft³	

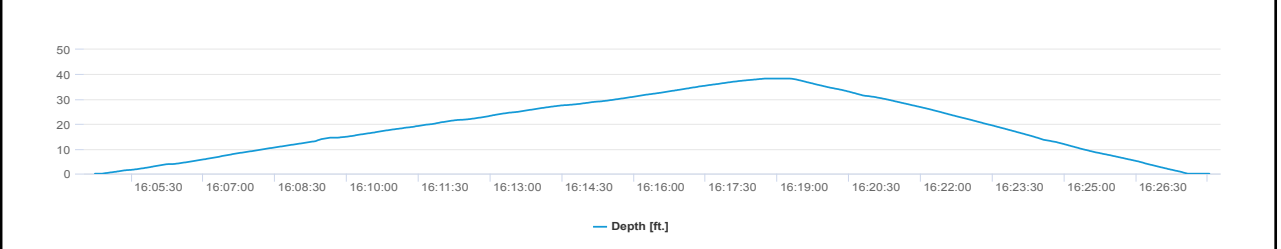
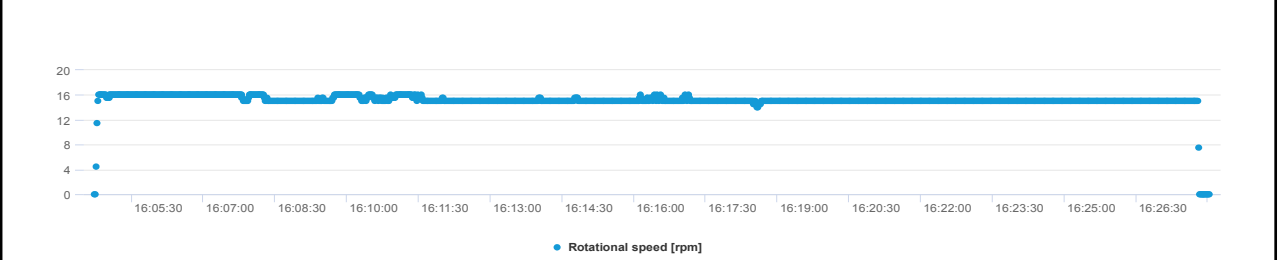
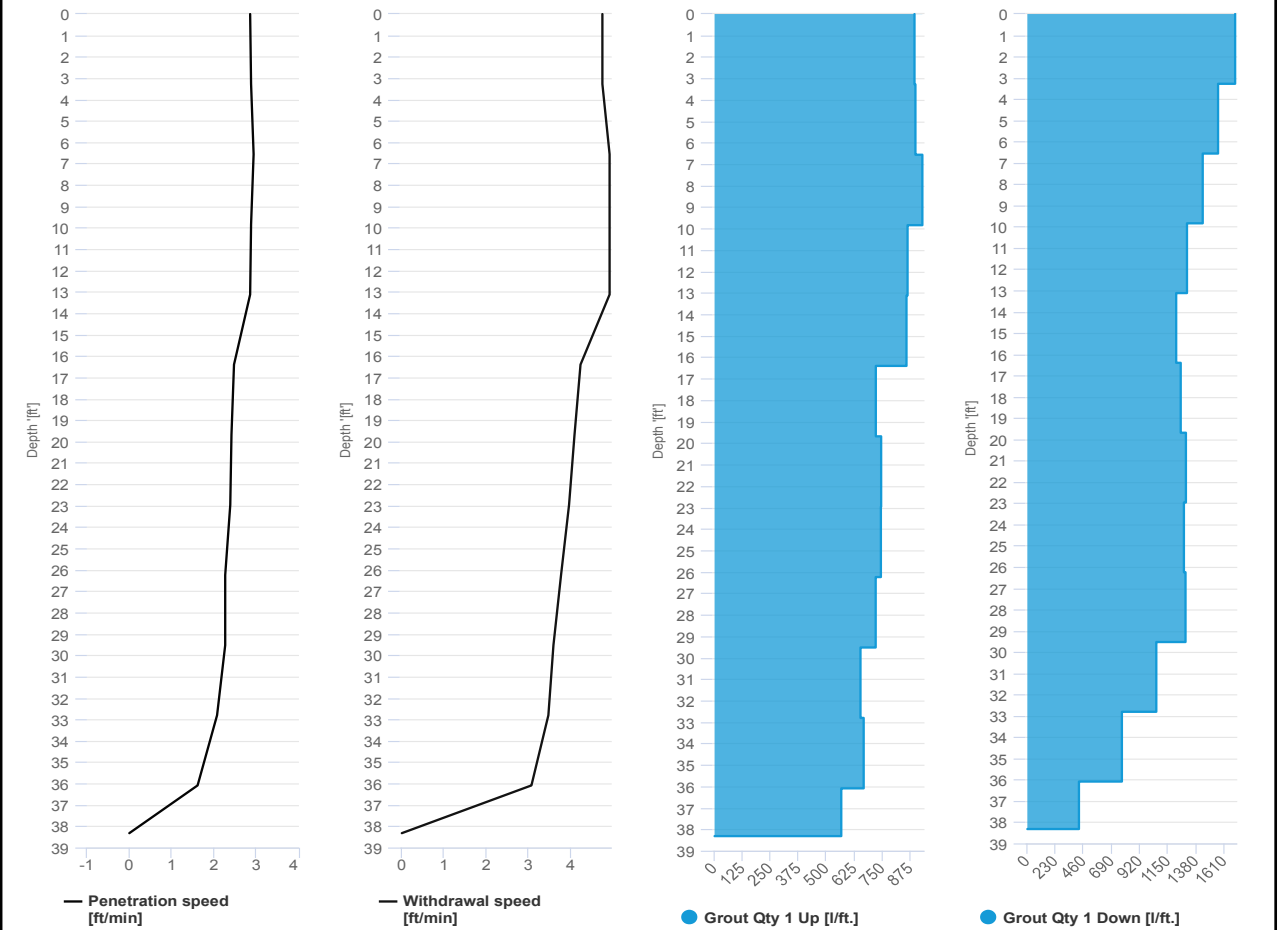



# SCM Report



Project name: Douglass Street BCG ISS      Element name: c582a  
 Project number

Start date: 05/08/2024

Drilling rig: BG36H\_5717

Details		Start time	
Max. depth	38.12 ft.	01:44 PM	
Volume/m 1	40.96 ft <sup>3</sup>	End Date	05/08/2024
		End time	02:35 PM
		Production duration	00:50:12
		Final depth time	02:27 PM
		Total suspension quantity	474.98 ft <sup>3</sup>

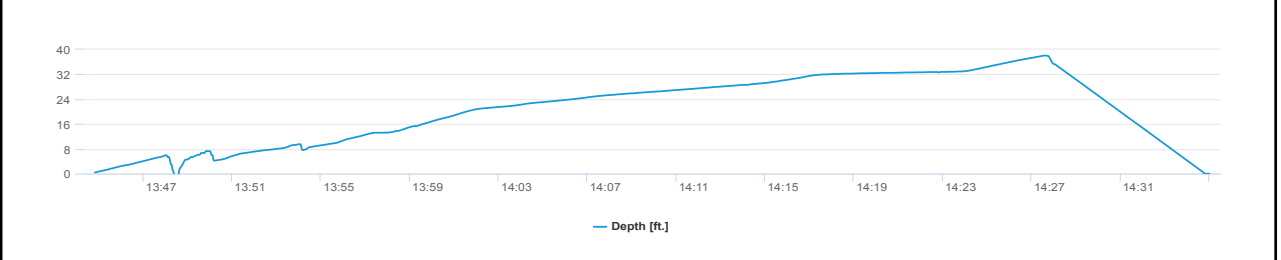
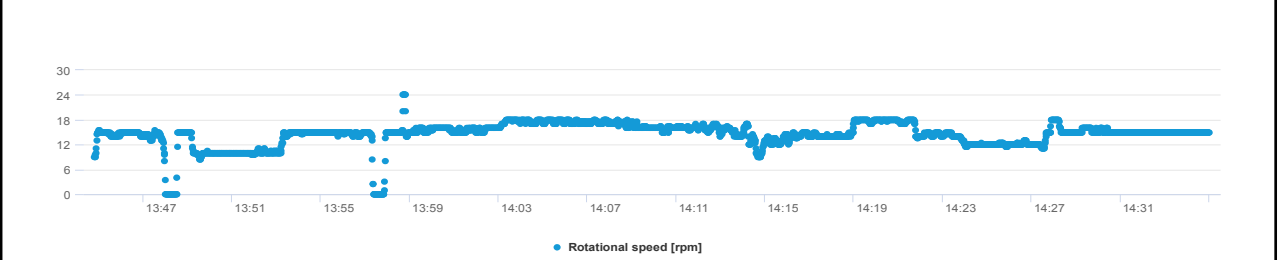
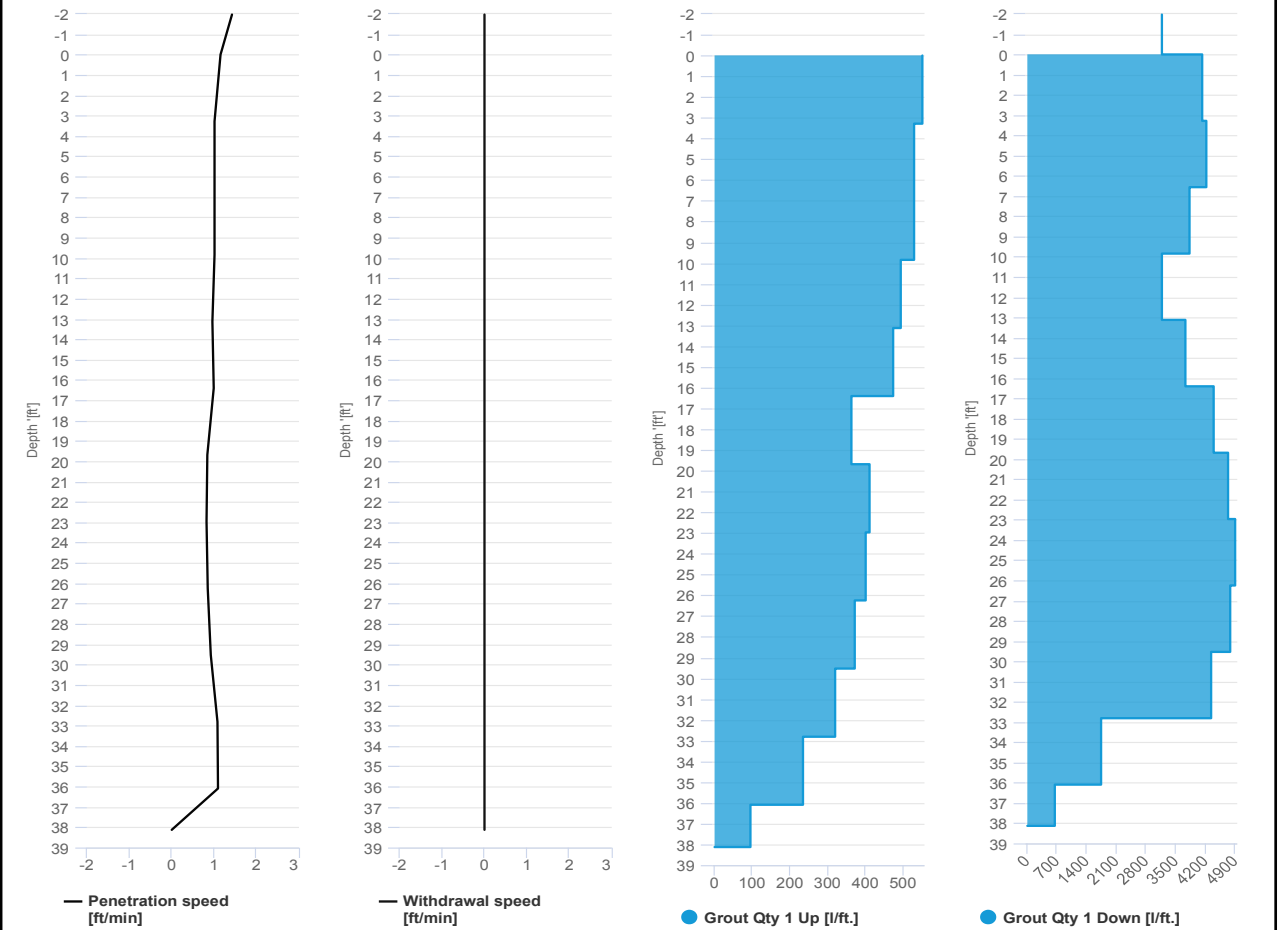

# SCM Report



Project name: Douglass Street BCG ISS      Element name: c582b  
 Project number

Start date: 05/08/2024

Drilling rig: BG36H\_5717

<b>Details</b>		Start time: 02:35 PM	
Max. depth: 38 ft.		End Date: 05/08/2024	
Volume/m 1: 18.01 ft <sup>3</sup>		End time: 02:53 PM	
		Production duration: 00:18:31	
		Final depth time: 02:46 PM	
		Total suspension quantity: 208.427 ft <sup>3</sup>	

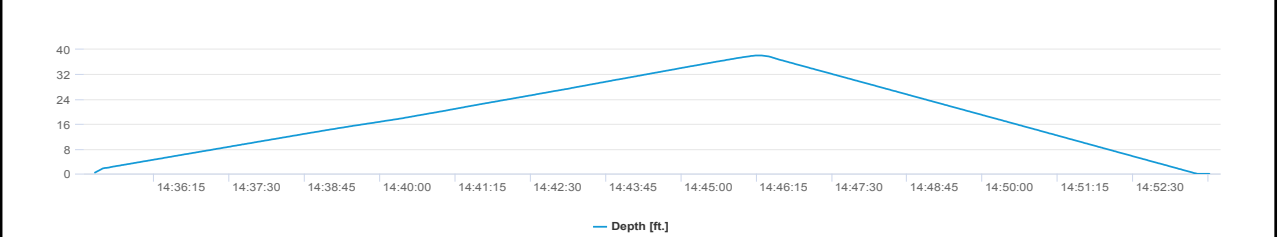
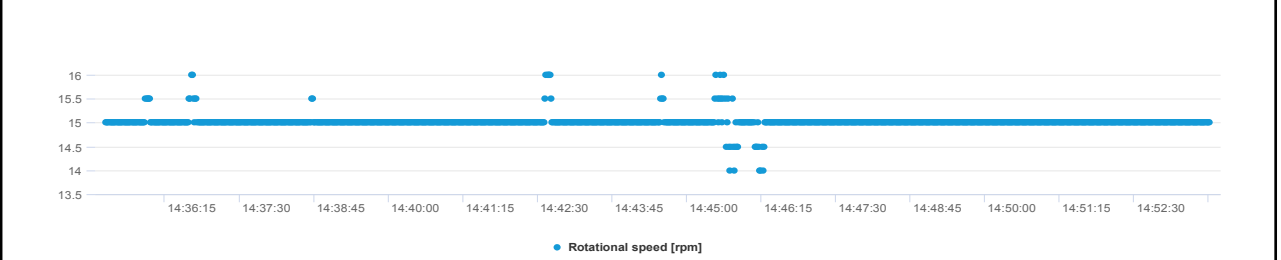
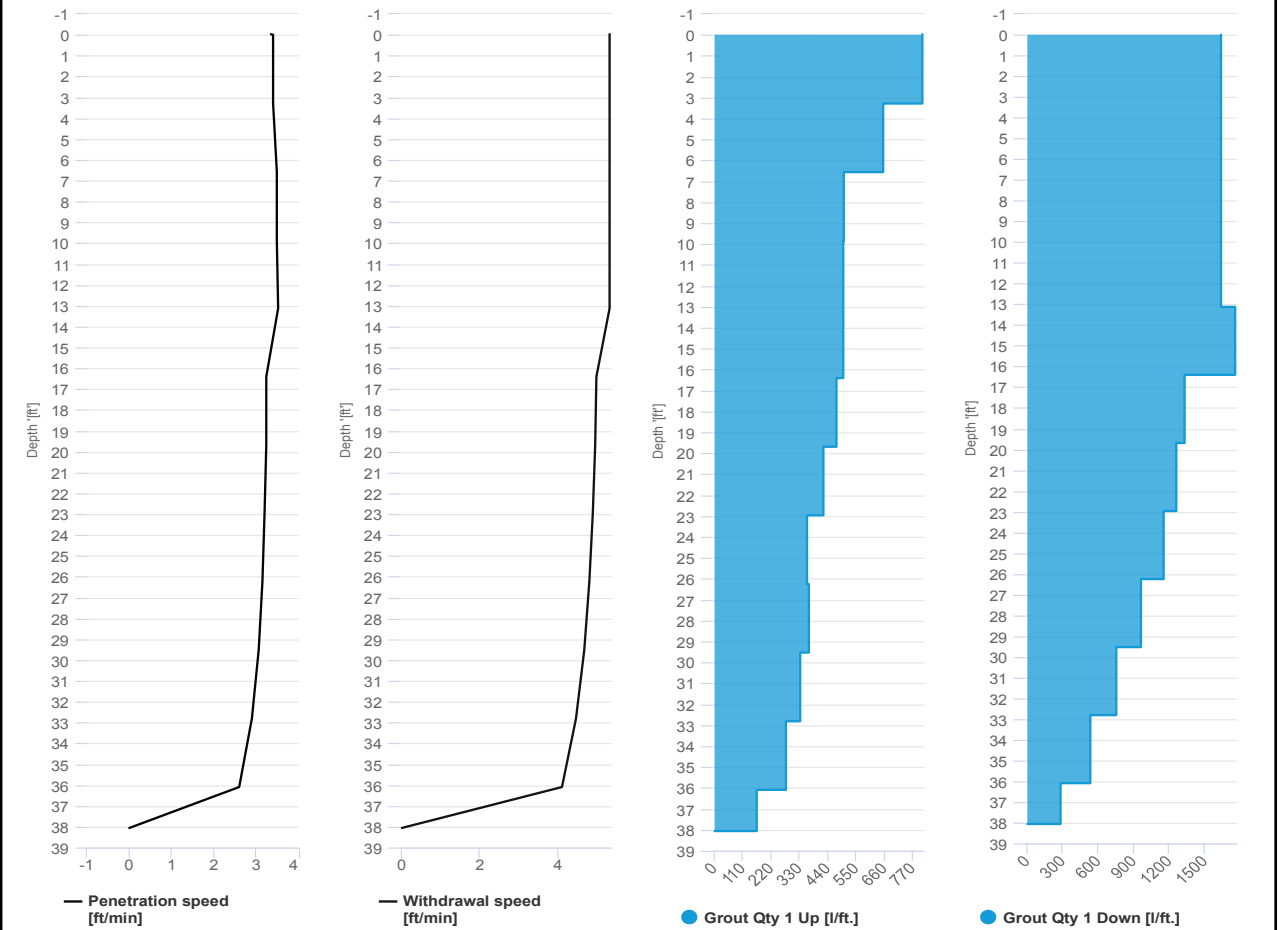

# SCM Report



Project name: Douglass Street BCG ISS      Element name: c599a  
 Project number

Start date: 05/08/2024

Drilling rig: BG36H\_5717

<b>Details</b>		Start time: 12:35 PM	
Max. depth: 38.35 ft.		End Date: 05/08/2024	
Volume/m 1: 34.6 ft³		End time: 01:13 PM	
		Production duration: 00:38:00	
		Final depth time: 01:04 PM	
		Total suspension quantity: 404.07 ft³	

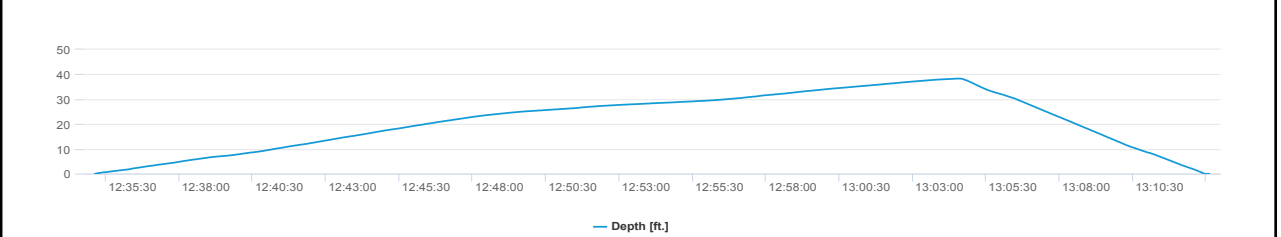
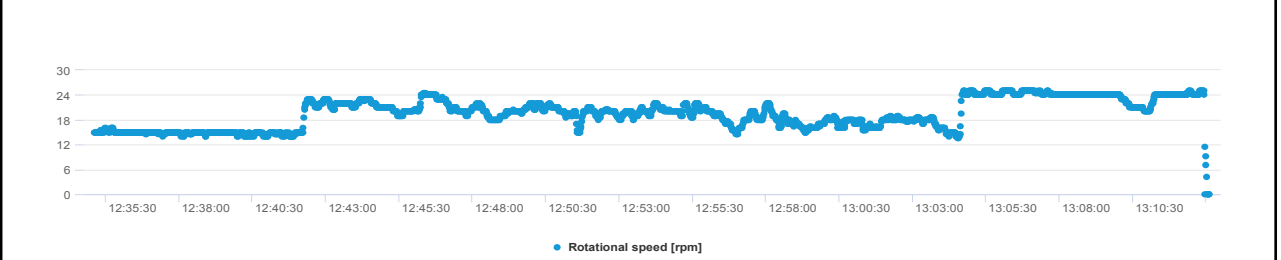
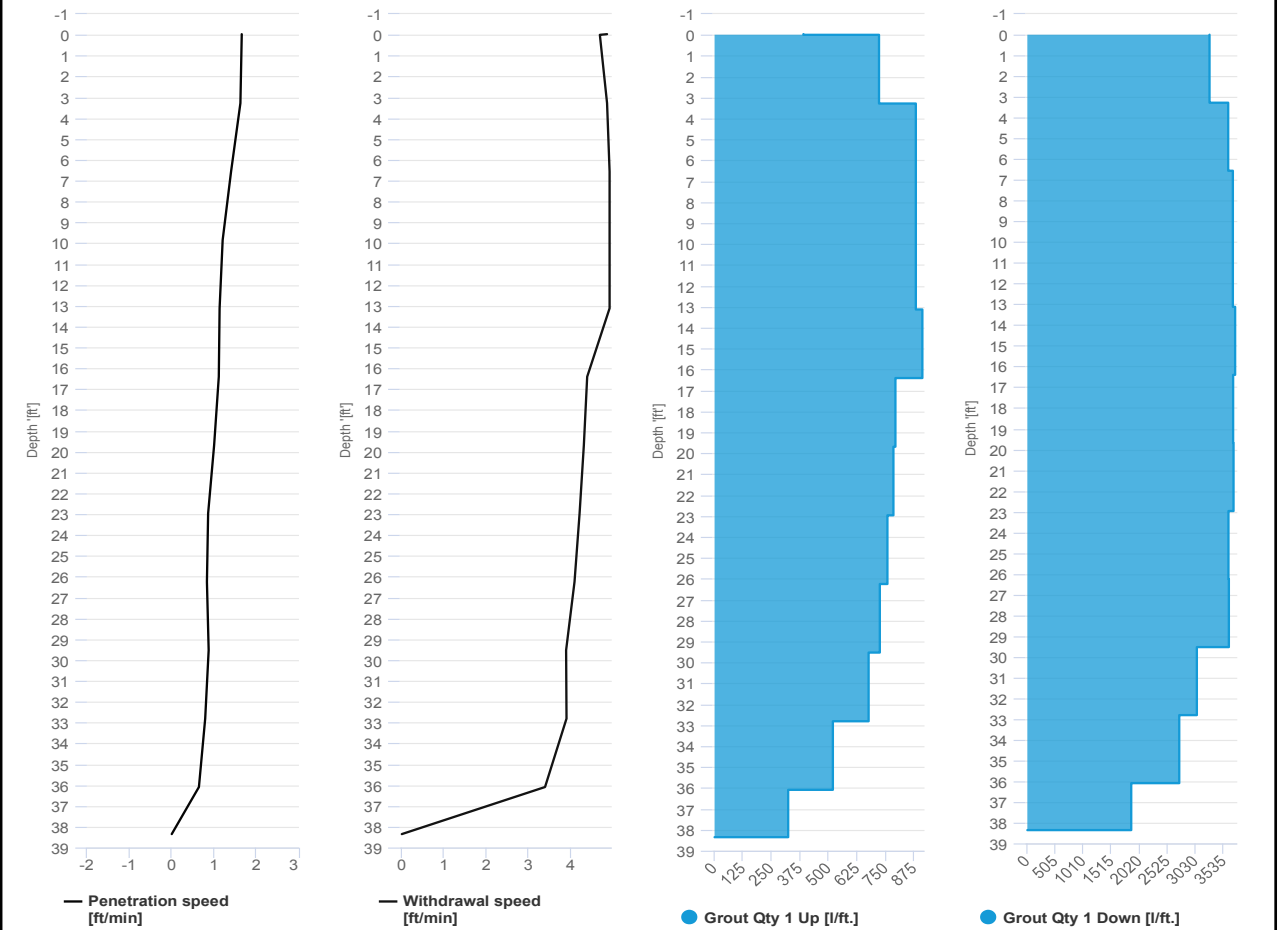



# SCM Report



Project name: Douglass Street BCG ISS      Element name: c599b  
 Project number

Start date: 05/08/2024

Drilling rig: BG36H\_5717

<b>Details</b>		Start time: 01:13 PM	
Max. depth: 38.35 ft.		End Date: 05/08/2024	
Volume/m 1: 18.01 ft³		End time: 01:32 PM	
		Production duration: 00:19:17	
		Final depth time: 01:23 PM	
		Total suspension quantity: 211.817 ft³	

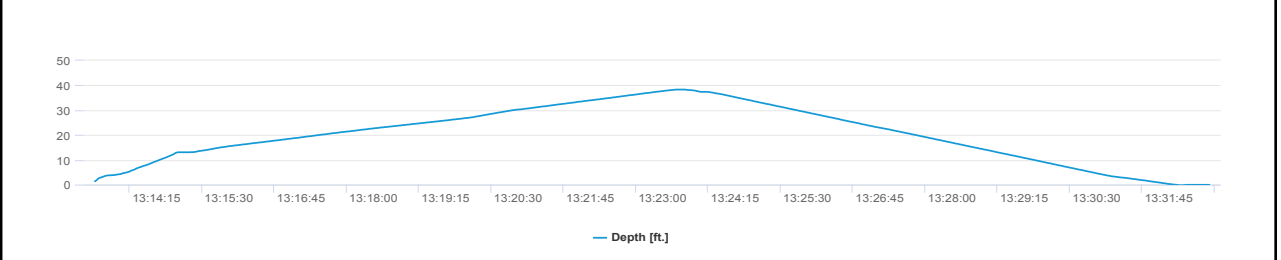
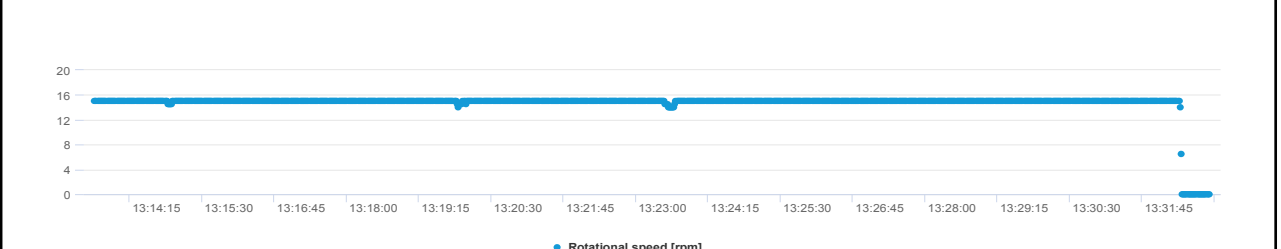
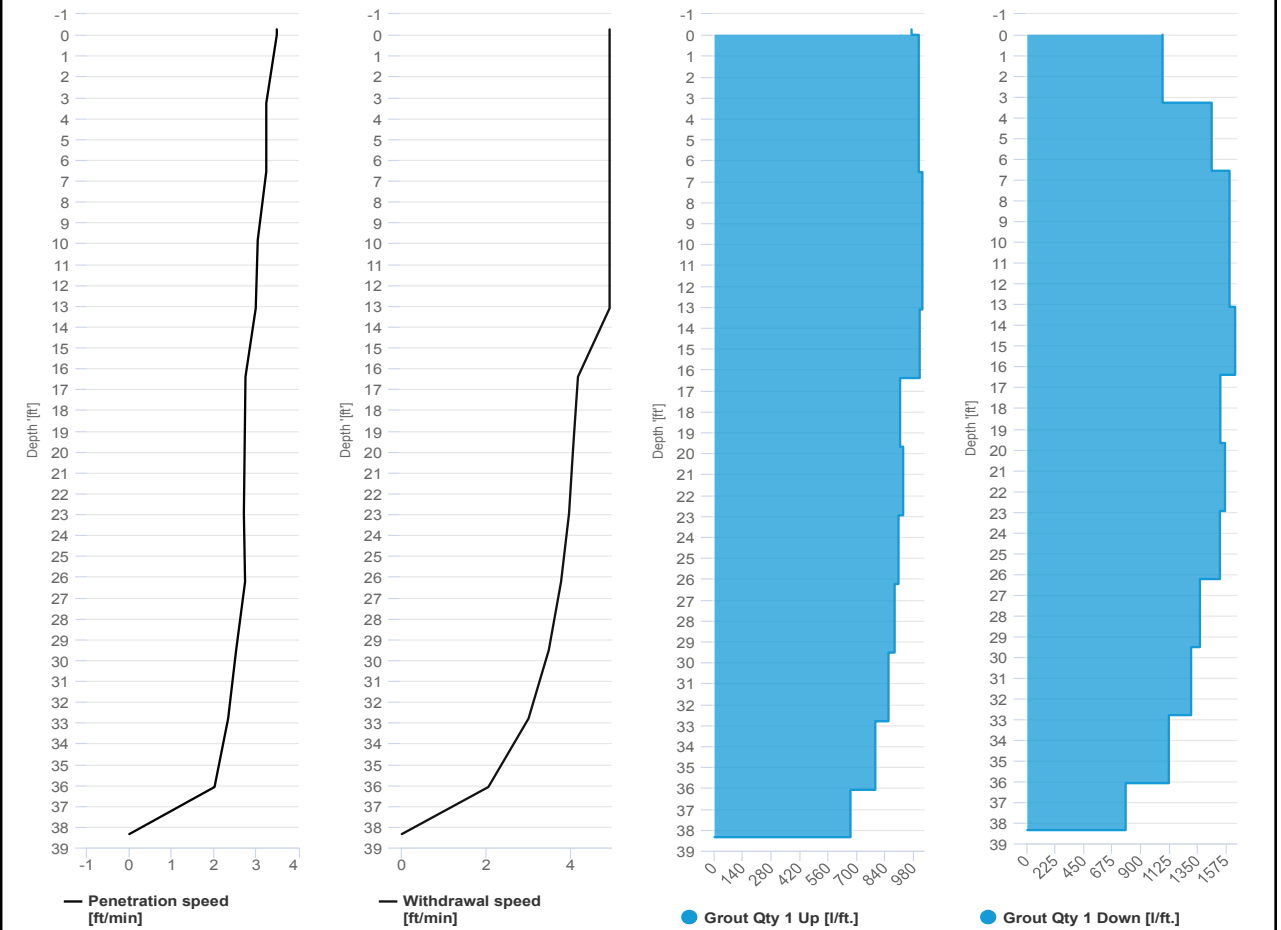

# SCM Report



Project name: Douglass Street BCG ISS      Element name: c616a  
 Project number

Start date: 05/08/2024

Drilling rig: BG36H\_5717

<b>Details</b>		Start time	09:55 AM
Max. depth	32.05 ft.	End Date	05/08/2024
Volume/m 1	66.39 ft <sup>3</sup>	End time	11:00 AM
Pulled up to check teeth		Production duration	01:04:56
		Final depth time	10:58 AM
		Total suspension quantity	649.013 ft <sup>3</sup>

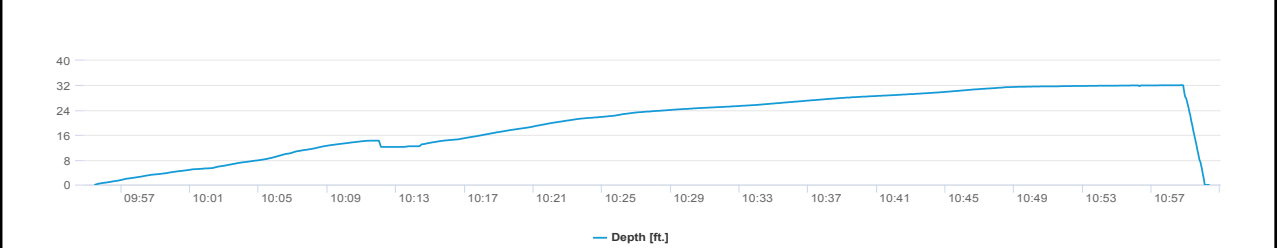
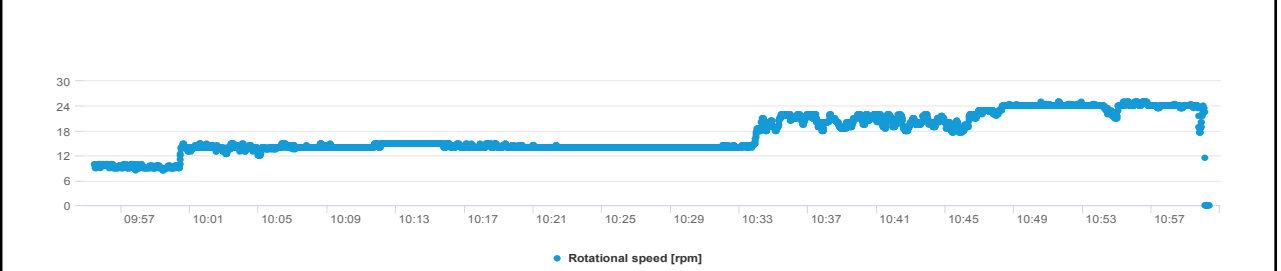
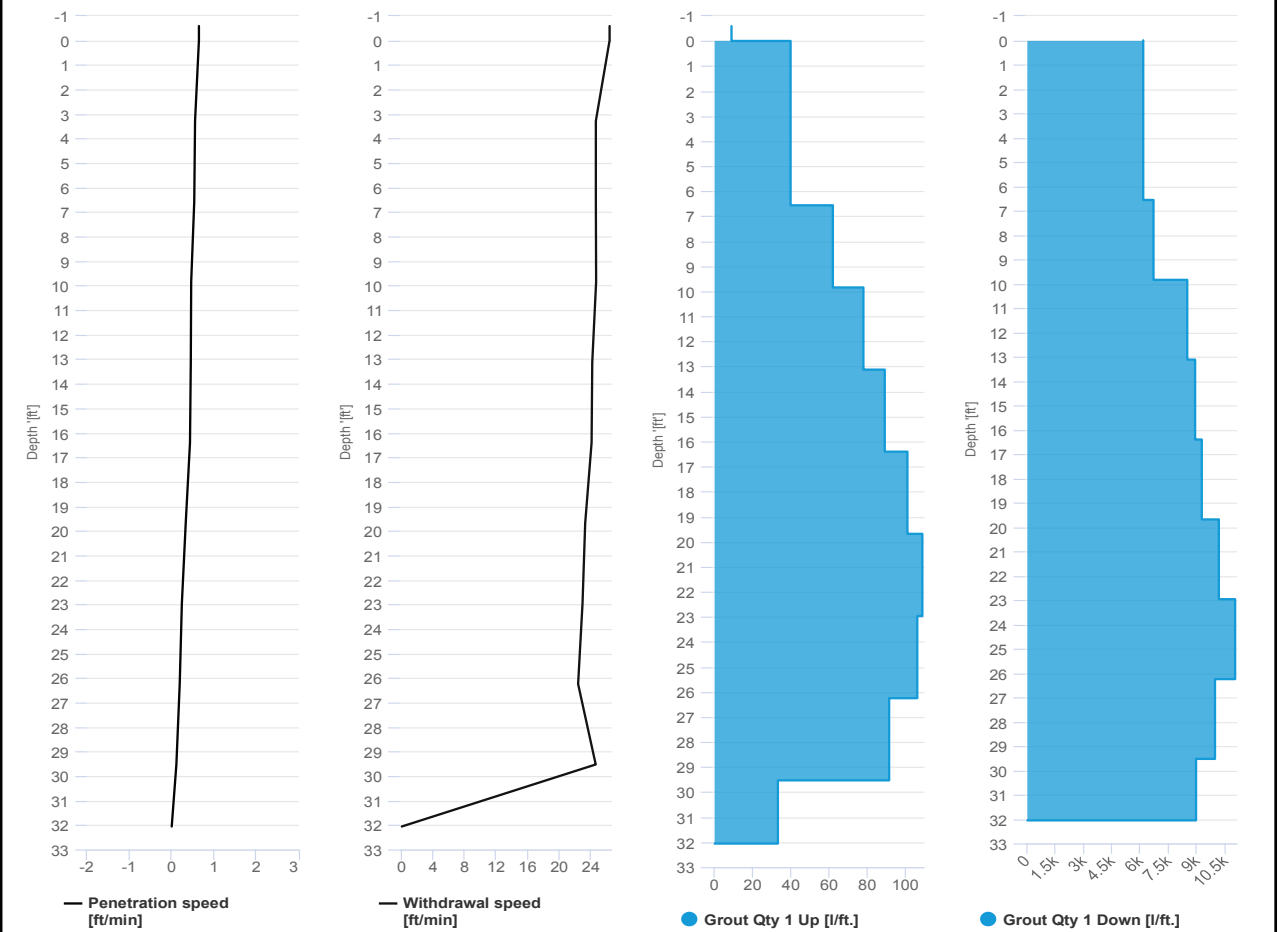

# SCM Report



Project name	Douglass Street BCG ISS	Element name	c616a2
		Project number	
		Start date	05/08/2024
Drilling rig	BG36H_5717		

<b>Details</b>			
Max. depth	38.41 ft.	Start time	11:35 AM
Volume/m 1	17.3 ft³	End Date	05/08/2024
		End time	11:57 AM
		Production duration	00:22:17
		Final depth time	11:50 AM_
		Total suspension quantity	204.295 ft³

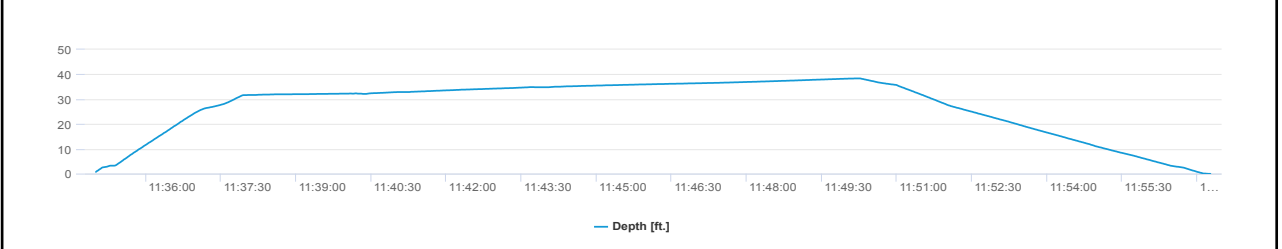
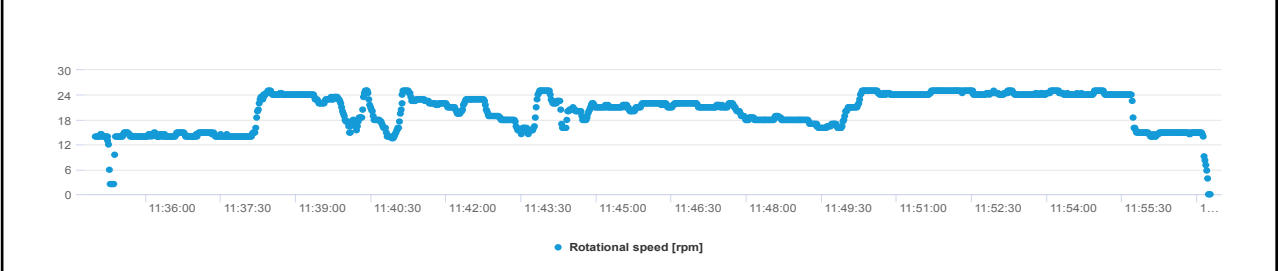
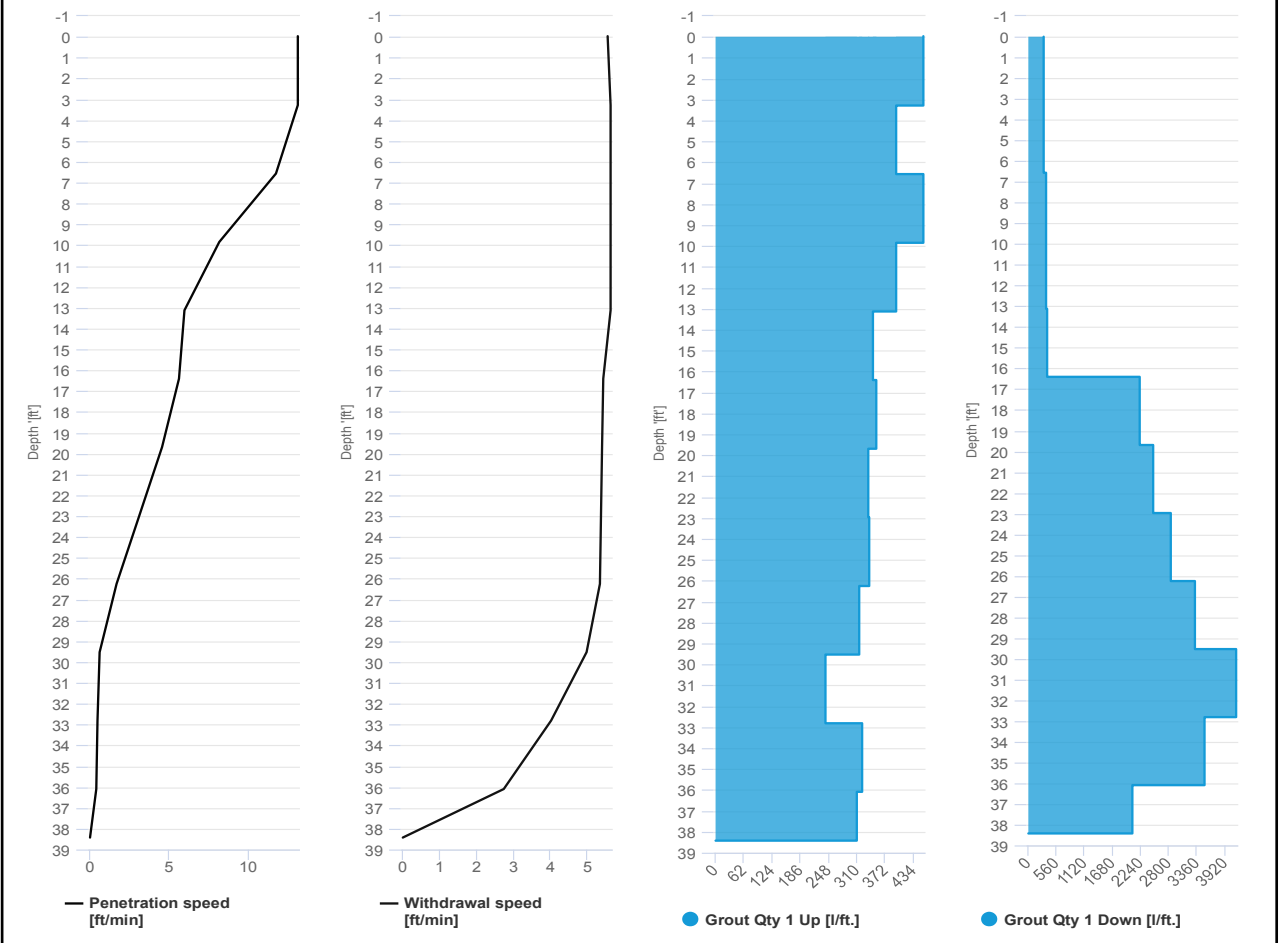

# SCM Report



Project name: Douglass Street BCG ISS      Element name: c616b  
 Project number

Start date: 05/08/2024

Drilling rig: BG36H\_5717

<b>Details</b>		Start time: 11:57 AM	
Max. depth: 38.3 ft.		End Date: 05/08/2024	
Volume/m 1: 24.36 ft³		End time: 12:18 PM	
		Production duration: 00:20:38	
		Final depth time: 12:09 PM	
		Total suspension quantity: 286.861 ft³	

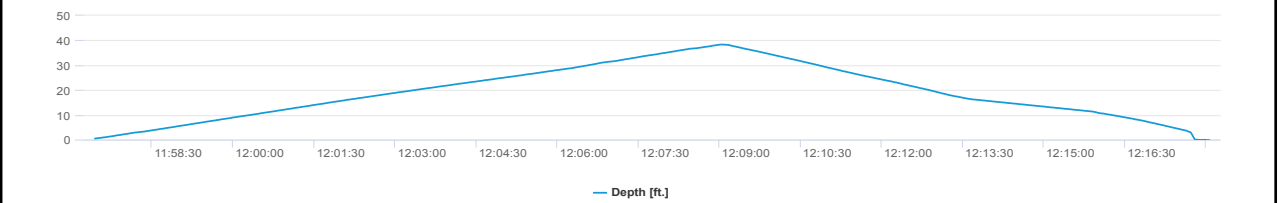
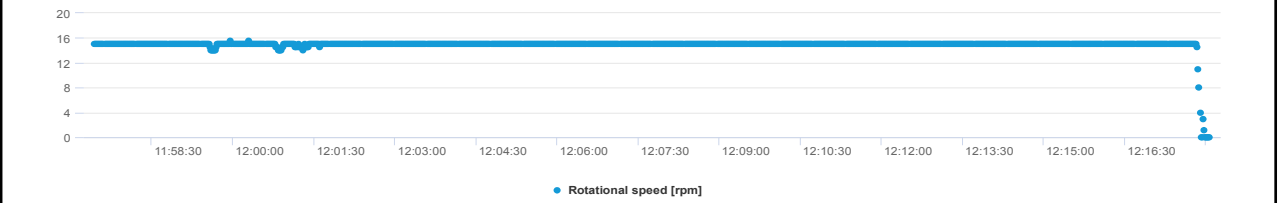
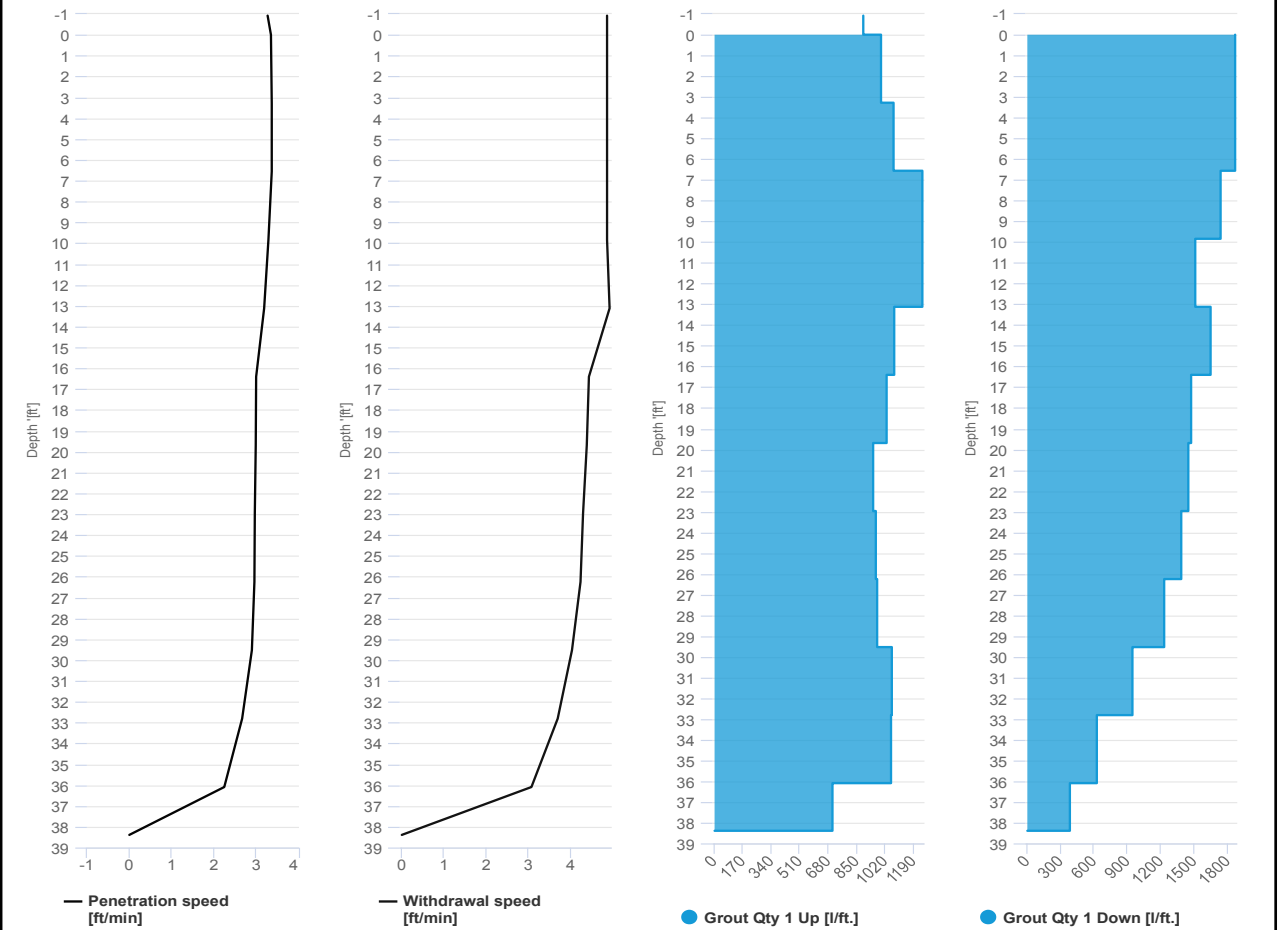



**IMPACT ENVIRONMENTAL**

170 Keyland Court | Bohemia | NY | 11716 | 631.269.8800

welcome to solid ground...

[www.impactenvironmental.com](http://www.impactenvironmental.com)

---

**UPWIND CAMP READINGS**

251 DOUGLASS STREET, BROOKLYN, NY

Instrument Name	DustTrak DRX
Model Number	8533
Serial Number	8533181205
Firmware Version	3.1
Calibration Date	5/31/2023
Test Name	MANUAL_004
Test Start Time	6:39:10 AM
Test Start Date	5/8/2024
Test Length [D:H:M]	0:11:49
Test Interval [M:S]	1:00
PM1 Average [mg/m3]	0.026
PM1 Minimum [mg/m3]	0.014
PM1 Maximum [mg/m3]	0.054
PM1 TWA [mg/m3]	0.03
Photometric User Cal	1
Size Correction User Cal	1
Flow User Cal	0
Errors	
Number of Samples	709

Elapsed Time [s]	PM1 [mg/m3]	Alarms	Errors
6:39	0.051		
6:40	0.026		
6:41	0.025		
6:42	0.025		
6:43	0.024		
6:44	0.024		
6:45	0.024		
6:46	0.025		
6:47	0.024		
6:48	0.025		
6:49	0.025		
6:50	0.024		
6:51	0.025		
6:52	0.024		
6:53	0.024		
6:54	0.023		
6:55	0.024		
6:56	0.025		
6:57	0.025		
6:58	0.024		
6:59	0.025		
7:00	0.025		
7:01	0.025		



7:02	0.025
7:03	0.025
7:04	0.025
7:05	0.024
7:06	0.024
7:07	0.024
7:08	0.024
7:09	0.024
7:10	0.025
7:11	0.024
7:12	0.024
7:13	0.024
7:14	0.024
7:15	0.024
7:16	0.024
7:17	0.025
7:18	0.025
7:19	0.024
7:20	0.025
7:21	0.025
7:22	0.025
7:23	0.025
7:24	0.024
7:25	0.024
7:26	0.024
7:27	0.025
7:28	0.024
7:29	0.024
7:30	0.024
7:31	0.024
7:32	0.024
7:33	0.024
7:34	0.025
7:35	0.028
7:36	0.033
7:37	0.027
7:38	0.026
7:39	0.027
7:40	0.028
7:41	0.028
7:42	0.03
7:43	0.051
7:44	0.043
7:45	0.035

7:46	0.041
7:47	0.041
7:48	0.038
7:49	0.034
7:50	0.035
7:51	0.031
7:52	0.031
7:53	0.031
7:54	0.03
7:55	0.029
7:56	0.03
7:57	0.029
7:58	0.029
7:59	0.029
8:00	0.029
8:01	0.029
8:02	0.028
8:03	0.029
8:04	0.03
8:05	0.031
8:06	0.03
8:07	0.032
8:08	0.031
8:09	0.029
8:10	0.03
8:11	0.029
8:12	0.029
8:13	0.029
8:14	0.029
8:15	0.029
8:16	0.031
8:17	0.032
8:18	0.031
8:19	0.029
8:20	0.03
8:21	0.029
8:22	0.029
8:23	0.029
8:24	0.03
8:25	0.03
8:26	0.03
8:27	0.029
8:28	0.029
8:29	0.028

8:30	0.028
8:31	0.031
8:32	0.031
8:33	0.032
8:34	0.03
8:35	0.03
8:36	0.032
8:37	0.028
8:38	0.027
8:39	0.027
8:40	0.026
8:41	0.025
8:42	0.025
8:43	0.025
8:44	0.025
8:45	0.026
8:46	0.027
8:47	0.026
8:48	0.025
8:49	0.025
8:50	0.026
8:51	0.026
8:52	0.027
8:53	0.027
8:54	0.026
8:55	0.028
8:56	0.031
8:57	0.03
8:58	0.029
8:59	0.027
9:00	0.027
9:01	0.026
9:02	0.027
9:03	0.03
9:04	0.027
9:05	0.026
9:06	0.026
9:07	0.026
9:08	0.026
9:09	0.026
9:10	0.026
9:11	0.025
9:12	0.026
9:13	0.026

9:14	0.027
9:15	0.027
9:16	0.027
9:17	0.029
9:18	0.028
9:19	0.028
9:20	0.029
9:21	0.029
9:22	0.029
9:23	0.029
9:24	0.03
9:25	0.029
9:26	0.029
9:27	0.03
9:28	0.03
9:29	0.03
9:30	0.03
9:31	0.031
9:32	0.031
9:33	0.031
9:34	0.031
9:35	0.031
9:36	0.032
9:37	0.036
9:38	0.035
9:39	0.033
9:40	0.032
9:41	0.032
9:42	0.032
9:43	0.033
9:44	0.033
9:45	0.033
9:46	0.033
9:47	0.033
9:48	0.034
9:49	0.035
9:50	0.036
9:51	0.034
9:52	0.034
9:53	0.034
9:54	0.036
9:55	0.036
9:56	0.037
9:57	0.036

9:58	0.035
9:59	0.034
10:00	0.034
10:01	0.034
10:02	0.034
10:03	0.034
10:04	0.035
10:05	0.034
10:06	0.034
10:07	0.034
10:08	0.033
10:09	0.034
10:10	0.035
10:11	0.036
10:12	0.034
10:13	0.035
10:14	0.036
10:15	0.035
10:16	0.035
10:17	0.035
10:18	0.033
10:19	0.034
10:20	0.034
10:21	0.033
10:22	0.033
10:23	0.034
10:24	0.035
10:25	0.034
10:26	0.034
10:27	0.033
10:28	0.035
10:29	0.04
10:30	0.04
10:31	0.037
10:32	0.035
10:33	0.036
10:34	0.035
10:35	0.036
10:36	0.037
10:37	0.038
10:38	0.036
10:39	0.035
10:40	0.037
10:41	0.037

10:42	0.036
10:43	0.037
10:44	0.038
10:45	0.037
10:46	0.036
10:47	0.036
10:48	0.036
10:49	0.035
10:50	0.036
10:51	0.037
10:52	0.036
10:53	0.037
10:54	0.036
10:55	0.037
10:56	0.041
10:57	0.039
10:58	0.037
10:59	0.039
11:00	0.038
11:01	0.036
11:02	0.037
11:03	0.038
11:04	0.04
11:05	0.039
11:06	0.039
11:07	0.04
11:08	0.039
11:09	0.04
11:10	0.04
11:11	0.039
11:12	0.04
11:13	0.04
11:14	0.038
11:15	0.041
11:16	0.038
11:17	0.04
11:18	0.037
11:19	0.037
11:20	0.037
11:21	0.037
11:22	0.039
11:23	0.041
11:24	0.04
11:25	0.042



11:26	0.041
11:27	0.039
11:28	0.042
11:29	0.041
11:30	0.04
11:31	0.038
11:32	0.037
11:33	0.037
11:34	0.038
11:35	0.037
11:36	0.037
11:37	0.037
11:38	0.038
11:39	0.039
11:40	0.038
11:41	0.037
11:42	0.039
11:43	0.039
11:44	0.04
11:45	0.042
11:46	0.039
11:47	0.04
11:48	0.039
11:49	0.04
11:50	0.038
11:51	0.041
11:52	0.041
11:53	0.041
11:54	0.042
11:55	0.04
11:56	0.038
11:57	0.039
11:58	0.039
11:59	0.04
12:00	0.04
12:01	0.039
12:02	0.037
12:03	0.038
12:04	0.037
12:05	0.038
12:06	0.037
12:07	0.036
12:08	0.036
12:09	0.036

12:10	0.038
12:11	0.043
12:12	0.038
12:13	0.036
12:14	0.035
12:15	0.035
12:16	0.036
12:17	0.035
12:18	0.037
12:19	0.034
12:20	0.034
12:21	0.031
12:22	0.033
12:23	0.032
12:24	0.037
12:25	0.034
12:26	0.03
12:27	0.032
12:28	0.031
12:29	0.032
12:30	0.031
12:31	0.03
12:32	0.029
12:33	0.03
12:34	0.03
12:35	0.027
12:36	0.027
12:37	0.028
12:38	0.029
12:39	0.029
12:40	0.029
12:41	0.028
12:42	0.026
12:43	0.027
12:44	0.024
12:45	0.024
12:46	0.029
12:47	0.028
12:48	0.03
12:49	0.029
12:50	0.026
12:51	0.026
12:52	0.025
12:53	0.026

12:54	0.023
12:55	0.023
12:56	0.024
12:57	0.025
12:58	0.026
12:59	0.025
13:00	0.023
13:01	0.023
13:02	0.024
13:03	0.023
13:04	0.025
13:05	0.025
13:06	0.025
13:07	0.026
13:08	0.024
13:09	0.023
13:10	0.025
13:11	0.025
13:12	0.027
13:13	0.024
13:14	0.025
13:15	0.022
13:16	0.023
13:17	0.023
13:18	0.025
13:19	0.026
13:20	0.027
13:21	0.027
13:22	0.025
13:23	0.025
13:24	0.025
13:25	0.028
13:26	0.028
13:27	0.027
13:28	0.028
13:29	0.027
13:30	0.027
13:31	0.027
13:32	0.029
13:33	0.027
13:34	0.027
13:35	0.026
13:36	0.028
13:37	0.028

13:38	0.028
13:39	0.028
13:40	0.028
13:41	0.029
13:42	0.026
13:43	0.027
13:44	0.026
13:45	0.027
13:46	0.026
13:47	0.026
13:48	0.026
13:49	0.026
13:50	0.028
13:51	0.026
13:52	0.027
13:53	0.027
13:54	0.027
13:55	0.025
13:56	0.027
13:57	0.029
13:58	0.029
13:59	0.028
14:00	0.031
14:01	0.026
14:02	0.025
14:03	0.025
14:04	0.023
14:05	0.023
14:06	0.022
14:07	0.021
14:08	0.022
14:09	0.023
14:10	0.022
14:11	0.022
14:12	0.021
14:13	0.021
14:14	0.022
14:15	0.022
14:16	0.021
14:17	0.02
14:18	0.02
14:19	0.02
14:20	0.02
14:21	0.022

14:22	0.02
14:23	0.019
14:24	0.021
14:25	0.021
14:26	0.022
14:27	0.021
14:28	0.02
14:29	0.021
14:30	0.021
14:31	0.021
14:32	0.022
14:33	0.02
14:34	0.021
14:35	0.022
14:36	0.02
14:37	0.019
14:38	0.019
14:39	0.019
14:40	0.019
14:41	0.019
14:42	0.021
14:43	0.018
14:44	0.018
14:45	0.018
14:46	0.018
14:47	0.017
14:48	0.017
14:49	0.019
14:50	0.017
14:51	0.017
14:52	0.018
14:53	0.018
14:54	0.02
14:55	0.018
14:56	0.017
14:57	0.019
14:58	0.016
14:59	0.018
15:00	0.017
15:01	0.017
15:02	0.016
15:03	0.018
15:04	0.022
15:05	0.017

15:06	0.018
15:07	0.016
15:08	0.019
15:09	0.022
15:10	0.019
15:11	0.016
15:12	0.015
15:13	0.017
15:14	0.016
15:15	0.015
15:16	0.016
15:17	0.015
15:18	0.015
15:19	0.017
15:20	0.015
15:21	0.015
15:22	0.016
15:23	0.021
15:24	0.017
15:25	0.016
15:26	0.016
15:27	0.016
15:28	0.02
15:29	0.016
15:30	0.02
15:31	0.02
15:32	0.015
15:33	0.015
15:34	0.017
15:35	0.015
15:36	0.017
15:37	0.017
15:38	0.018
15:39	0.016
15:40	0.016
15:41	0.017
15:42	0.022
15:43	0.016
15:44	0.016
15:45	0.017
15:46	0.015
15:47	0.016
15:48	0.018
15:49	0.015



15:50	0.016
15:51	0.016
15:52	0.015
15:53	0.015
15:54	0.015
15:55	0.016
15:56	0.017
15:57	0.018
15:58	0.015
15:59	0.016
16:00	0.017
16:01	0.015
16:02	0.015
16:03	0.015
16:04	0.016
16:05	0.016
16:06	0.018
16:07	0.017
16:08	0.017
16:09	0.016
16:10	0.017
16:11	0.015
16:12	0.022
16:13	0.018
16:14	0.016
16:15	0.015
16:16	0.015
16:17	0.016
16:18	0.017
16:19	0.016
16:20	0.016
16:21	0.017
16:22	0.021
16:23	0.016
16:24	0.018
16:25	0.017
16:26	0.019
16:27	0.018
16:28	0.017
16:29	0.015
16:30	0.019
16:31	0.016
16:32	0.016
16:33	0.016

16:34	0.016
16:35	0.016
16:36	0.016
16:37	0.015
16:38	0.017
16:39	0.017
16:40	0.018
16:41	0.018
16:42	0.017
16:43	0.017
16:44	0.016
16:45	0.016
16:46	0.016
16:47	0.02
16:48	0.02
16:49	0.018
16:50	0.017
16:51	0.016
16:52	0.017
16:53	0.016
16:54	0.017
16:55	0.016
16:56	0.016
16:57	0.015
16:58	0.018
16:59	0.022
17:00	0.016
17:01	0.015
17:02	0.017
17:03	0.016
17:04	0.016
17:05	0.017
17:06	0.016
17:07	0.016
17:08	0.016
17:09	0.017
17:10	0.016
17:11	0.016
17:12	0.015
17:13	0.018
17:14	0.02
17:15	0.02
17:16	0.022
17:17	0.054

17:18	0.018
17:19	0.017
17:20	0.018
17:21	0.019
17:22	0.017
17:23	0.018
17:24	0.016
17:25	0.016
17:26	0.016
17:27	0.015
17:28	0.015
17:29	0.023
17:30	0.021
17:31	0.016
17:32	0.016
17:33	0.019
17:34	0.017
17:35	0.022
17:36	0.017
17:37	0.016
17:38	0.017
17:39	0.015
17:40	0.016
17:41	0.016
17:42	0.015
17:43	0.017
17:44	0.017
17:45	0.015
17:46	0.015
17:47	0.017
17:48	0.026
17:49	0.016
17:50	0.016
17:51	0.016
17:52	0.015
17:53	0.014
17:54	0.019
17:55	0.016
17:56	0.016
17:57	0.016
17:58	0.014
17:59	0.015
18:00	0.015
18:01	0.015

18:02	0.017
18:03	0.017
18:04	0.016
18:05	0.016
18:06	0.016
18:07	0.015
18:08	0.015
18:09	0.014
18:10	0.015
18:11	0.016
18:12	0.016
18:13	0.016
18:14	0.016
18:15	0.014
18:16	0.015
18:17	0.014
18:18	0.014
18:19	0.015
18:20	0.015
18:21	0.02
18:22	0.016
18:23	0.015
18:24	0.015
18:25	0.018
18:26	0.016
18:27	0.015

Device Serial No	Log Date	Log Time	Log Type	Sensor 1 Type	Sensor 1 Serial Number	Sensor 1 Status	Sensor 1 Gas Reading
592-600871	5/8/2024	18:29	Readings	PID	SC23030408A8	Normal	0
592-600871	5/8/2024	18:28	Readings	PID	SC23030408A8	Normal	0
592-600871	5/8/2024	18:27	Readings	PID	SC23030408A8	Normal	0
592-600871	5/8/2024	18:26	Readings	PID	SC23030408A8	Normal	0
592-600871	5/8/2024	18:25	Readings	PID	SC23030408A8	Normal	0
592-600871	5/8/2024	18:24	Readings	PID	SC23030408A8	Normal	0
592-600871	5/8/2024	18:23	Readings	PID	SC23030408A8	Normal	0
592-600871	5/8/2024	18:22	Readings	PID	SC23030408A8	Normal	0
592-600871	5/8/2024	18:21	Readings	PID	SC23030408A8	Normal	0
592-600871	5/8/2024	18:20	Readings	PID	SC23030408A8	Normal	0
592-600871	5/8/2024	18:19	Readings	PID	SC23030408A8	Normal	0
592-600871	5/8/2024	18:18	Readings	PID	SC23030408A8	Normal	0
592-600871	5/8/2024	18:17	Readings	PID	SC23030408A8	Normal	0
592-600871	5/8/2024	18:16	Readings	PID	SC23030408A8	Normal	0
592-600871	5/8/2024	18:15	Readings	PID	SC23030408A8	Normal	0
592-600871	5/8/2024	18:14	Readings	PID	SC23030408A8	Normal	0
592-600871	5/8/2024	18:13	Readings	PID	SC23030408A8	Normal	0
592-600871	5/8/2024	18:12	Readings	PID	SC23030408A8	Normal	0
592-600871	5/8/2024	18:11	Readings	PID	SC23030408A8	Normal	0
592-600871	5/8/2024	18:10	Readings	PID	SC23030408A8	Normal	0
592-600871	5/8/2024	18:09	Readings	PID	SC23030408A8	Normal	0
592-600871	5/8/2024	18:08	Readings	PID	SC23030408A8	Normal	0
592-600871	5/8/2024	18:07	Readings	PID	SC23030408A8	Normal	0
592-600871	5/8/2024	18:06	Readings	PID	SC23030408A8	Normal	0
592-600871	5/8/2024	18:05	Readings	PID	SC23030408A8	Normal	0
592-600871	5/8/2024	18:04	Readings	PID	SC23030408A8	Normal	0
592-600871	5/8/2024	18:03	Readings	PID	SC23030408A8	Normal	0
592-600871	5/8/2024	18:02	Readings	PID	SC23030408A8	Normal	0
592-600871	5/8/2024	18:01	Readings	PID	SC23030408A8	Normal	0
592-600871	5/8/2024	18:00	Readings	PID	SC23030408A8	Normal	0
592-600871	5/8/2024	17:59	Readings	PID	SC23030408A8	Normal	0
592-600871	5/8/2024	17:58	Readings	PID	SC23030408A8	Normal	0

































592-600871	5/8/2024	10:15 Readings	PID	SC23030408A8	Normal	0
592-600871	5/8/2024	10:14 Readings	PID	SC23030408A8	Normal	0
592-600871	5/8/2024	10:13 Readings	PID	SC23030408A8	Normal	0
592-600871	5/8/2024	10:12 Readings	PID	SC23030408A8	Normal	0
592-600871	5/8/2024	10:11 Readings	PID	SC23030408A8	Normal	0
592-600871	5/8/2024	10:10 Readings	PID	SC23030408A8	Normal	0
592-600871	5/8/2024	10:09 Readings	PID	SC23030408A8	Normal	0
592-600871	5/8/2024	10:08 Readings	PID	SC23030408A8	Normal	0
592-600871	5/8/2024	10:07 Readings	PID	SC23030408A8	Normal	0
592-600871	5/8/2024	10:06 Readings	PID	SC23030408A8	Normal	0
592-600871	5/8/2024	10:05 Readings	PID	SC23030408A8	Normal	0
592-600871	5/8/2024	10:04 Readings	PID	SC23030408A8	Normal	0
592-600871	5/8/2024	10:03 Readings	PID	SC23030408A8	Normal	0
592-600871	5/8/2024	10:02 Readings	PID	SC23030408A8	Normal	0
592-600871	5/8/2024	10:01 Readings	PID	SC23030408A8	Normal	0
592-600871	5/8/2024	10:00 Readings	PID	SC23030408A8	Normal	0
592-600871	5/8/2024	9:59 Readings	PID	SC23030408A8	Normal	0
592-600871	5/8/2024	9:58 Readings	PID	SC23030408A8	Normal	0
592-600871	5/8/2024	9:57 Readings	PID	SC23030408A8	Normal	0
592-600871	5/8/2024	9:56 Readings	PID	SC23030408A8	Normal	0
592-600871	5/8/2024	9:55 Readings	PID	SC23030408A8	Normal	0
592-600871	5/8/2024	9:54 Readings	PID	SC23030408A8	Normal	0
592-600871	5/8/2024	9:53 Readings	PID	SC23030408A8	Normal	0
592-600871	5/8/2024	9:52 Readings	PID	SC23030408A8	Normal	0
592-600871	5/8/2024	9:51 Readings	PID	SC23030408A8	Normal	0
592-600871	5/8/2024	9:50 Readings	PID	SC23030408A8	Normal	0
592-600871	5/8/2024	9:49 Readings	PID	SC23030408A8	Normal	0
592-600871	5/8/2024	9:48 Readings	PID	SC23030408A8	Normal	0
592-600871	5/8/2024	9:47 Readings	PID	SC23030408A8	Normal	0
592-600871	5/8/2024	9:46 Readings	PID	SC23030408A8	Normal	0
592-600871	5/8/2024	9:45 Readings	PID	SC23030408A8	Normal	0
592-600871	5/8/2024	9:44 Readings	PID	SC23030408A8	Normal	0
592-600871	5/8/2024	9:43 Readings	PID	SC23030408A8	Normal	0











592-600871	5/8/2024	7:30 Readings	PID	SC23030408A8	Normal	0
592-600871	5/8/2024	7:29 Readings	PID	SC23030408A8	Normal	0
592-600871	5/8/2024	7:28 Readings	PID	SC23030408A8	Normal	0
592-600871	5/8/2024	7:27 Readings	PID	SC23030408A8	Normal	0
592-600871	5/8/2024	7:26 Readings	PID	SC23030408A8	Normal	0
592-600871	5/8/2024	7:25 Readings	PID	SC23030408A8	Normal	0
592-600871	5/8/2024	7:24 Readings	PID	SC23030408A8	Normal	0
592-600871	5/8/2024	7:23 Readings	PID	SC23030408A8	Normal	0
592-600871	5/8/2024	7:22 Readings	PID	SC23030408A8	Normal	0
592-600871	5/8/2024	7:21 Readings	PID	SC23030408A8	Normal	0
592-600871	5/8/2024	7:20 Readings	PID	SC23030408A8	Normal	0
592-600871	5/8/2024	7:19 Readings	PID	SC23030408A8	Normal	0
592-600871	5/8/2024	7:18 Readings	PID	SC23030408A8	Normal	0
592-600871	5/8/2024	7:17 Readings	PID	SC23030408A8	Normal	0
592-600871	5/8/2024	7:16 Readings	PID	SC23030408A8	Normal	0
592-600871	5/8/2024	7:15 Readings	PID	SC23030408A8	Normal	0
592-600871	5/8/2024	7:14 Readings	PID	SC23030408A8	Normal	0
592-600871	5/8/2024	7:13 Readings	PID	SC23030408A8	Normal	0
592-600871	5/8/2024	7:12 Readings	PID	SC23030408A8	Normal	0
592-600871	5/8/2024	7:11 Readings	PID	SC23030408A8	Normal	0
592-600871	5/8/2024	7:10 Readings	PID	SC23030408A8	Normal	0
592-600871	5/8/2024	7:09 Readings	PID	SC23030408A8	Normal	0
592-600871	5/8/2024	7:08 Readings	PID	SC23030408A8	Normal	0
592-600871	5/8/2024	7:07 Readings	PID	SC23030408A8	Normal	0
592-600871	5/8/2024	7:06 Readings	PID	SC23030408A8	Normal	0
592-600871	5/8/2024	7:05 Readings	PID	SC23030408A8	Normal	0
592-600871	5/8/2024	7:04 Readings	PID	SC23030408A8	Normal	0
592-600871	5/8/2024	7:03 Readings	PID	SC23030408A8	Normal	0
592-600871	5/8/2024	7:02 Readings	PID	SC23030408A8	Normal	0
592-600871	5/8/2024	7:01 Readings	PID	SC23030408A8	Normal	0
592-600871	5/8/2024	7:00 Readings	PID	SC23030408A8	Normal	0
592-600871	5/8/2024	6:59 Readings	PID	SC23030408A8	Normal	0
592-600871	5/8/2024	6:58 Readings	PID	SC23030408A8	Normal	0

592-600871	5/8/2024	6:57 Readings	PID	SC23030408A8	Normal	0
592-600871	5/8/2024	6:56 Readings	PID	SC23030408A8	Normal	0
592-600871	5/8/2024	6:55 Readings	PID	SC23030408A8	Normal	0
592-600871	5/8/2024	6:54 Readings	PID	SC23030408A8	Normal	0
592-600871	5/8/2024	6:53 Readings	PID	SC23030408A8	Normal	0
592-600871	5/8/2024	6:52 Readings	PID	SC23030408A8	Normal	0
592-600871	5/8/2024	6:51 Readings	PID	SC23030408A8	Normal	0
592-600871	5/8/2024	6:50 Readings	PID	SC23030408A8	Normal	0
592-600871	5/8/2024	6:49 Readings	PID	SC23030408A8	Normal	0
592-600871	5/8/2024	6:48 Readings	PID	SC23030408A8	Normal	0
592-600871	5/8/2024	6:47 Readings	PID	SC23030408A8	Normal	0
592-600871	5/8/2024	6:46 Readings	PID	SC23030408A8	Normal	0
592-600871	5/8/2024	6:45 Readings	PID	SC23030408A8	Normal	0
592-600871	5/8/2024	6:44 Readings	PID	SC23030408A8	Normal	0
592-600871	5/8/2024	6:43 Readings	PID	SC23030408A8	Normal	0
592-600871	5/8/2024	6:42 Readings	PID	SC23030408A8	Normal	0
592-600871	5/8/2024	6:41 Readings	PID	SC23030408A8	Normal	0
592-600871	5/8/2024	6:40 Readings	PID	SC23030408A8	Normal	0
592-600871	5/8/2024	6:39 Readings	PID	SC23030408A8	Normal	0
592-600871	5/8/2024	CONFIG	PID	SC23030408A8		

**DOWNWIND CAMP READINGS**

251 DOUGLASS STREET, BROOKLYN, NY



Instrument Name	DustTrak II
Model Number	8530
Serial Number	8530224601
Firmware Version	3.1
Calibration Date	11/9/2022
Test Name	MANUAL_004
Test Start Time	6:42:43 AM
Test Start Date	5/8/2024
Test Length [D:H:M]	0:11:53
Test Interval [M:S]	1:00
Mass Average [mg/m3]	0.046
Mass Minimum [mg/m3]	0
Mass Maximum [mg/m3]	0.082
Mass TWA [mg/m3]	0
Photometric User Cal	1
Flow User Cal	0
Errors	Max Concentration
Number of Samples	588

Elapsed Time [s]	Mass [mg/m3]	Alarms	Errors
6:42	0.081		
6:43	0.039		
6:44	0.039		
6:45	0.039		
6:46	0.039		
6:47	0.04		
6:48	0.042		
6:49	0.041		
6:50	0.04		
6:51	0.043		
6:52	0.041		
6:53	0.04		
6:54	0.039		
6:55	0.039		
6:56	0.041		
6:57	0.041		
6:58	0.042		
6:59	0.041		
7:00	0.042		
7:01	0.055		
7:02	0.046		
7:03	0.042		
7:04	0.042		
7:05	0.041		

7:06	0.04
7:07	0.04
7:08	0.04
7:09	0.04
7:10	0.041
7:11	0.041
7:12	0.04
7:13	0.04
7:14	0.039
7:15	0.04
7:16	0.04
7:17	0.04
7:18	0.04
7:19	0.04
7:20	0.041
7:21	0.039
7:22	0.04
7:23	0.041
7:24	0.041
7:25	0.041
7:26	0.041
7:27	0.042
7:28	0.043
7:29	0.041
7:30	0.042
7:31	0.041
7:32	0.042
7:33	0.043
7:34	0.044
7:35	0.045
7:36	0.048
7:37	0.044
7:38	0.044
7:39	0.047
7:40	0.046
7:41	0.047
7:42	0.049
7:43	0.054
7:44	0.059
7:45	0.057
7:46	0.06
7:47	0.056
7:48	0.053
7:49	0.057

7:50	0.053
7:51	0.05
7:52	0.048
7:53	0.05
7:54	0.049
7:55	0.046
7:56	0.047
7:57	0.046
7:58	0.047
7:59	0.048
8:00	0.048
8:01	0.048
8:02	0.049
8:03	0.049
8:04	0.048
8:05	0.05
8:06	0.052
8:07	0.049
8:08	0.051
8:09	0.052
8:10	0.051
8:11	0.05
8:12	0.049
8:13	0.047
8:14	0.047
8:15	0.048
8:16	0.05
8:17	0.052
8:18	0.047
8:19	0.047
8:20	0.049
8:21	0.047
8:22	0.048
8:23	0.047
8:24	0.048
8:25	0.05
8:26	0.048
8:27	0.047
8:28	0.047
8:29	0.044
8:30	0.047
8:31	0.053
8:32	0.057
8:33	0.056



8:34	0.049
8:35	0.051
8:36	0.055
8:37	0.048
8:38	0.044
8:39	0.043
8:40	0.042
8:41	0.042
8:42	0.041
8:43	0.041
8:44	0.041
8:45	0.043
8:46	0.042
8:47	0.045
8:48	0.042
8:49	0.042
8:50	0.046
8:51	0.043
8:52	0.044
8:53	0.046
8:54	0.059
8:55	0.047
8:56	0.047
8:57	0.048
8:58	0.045
8:59	0.044
9:00	0.042
9:01	0.042
9:02	0.044
9:03	0.043
9:04	0.044
9:05	0.044
9:06	0.042
9:07	0.042
9:08	0.043
9:09	0.044
9:10	0.043
9:11	0.043
9:12	0.043
9:13	0.043
9:14	0.045
9:15	0.045
9:16	0.047
9:17	0.048

9:18	0.047
9:19	0.048
9:20	0.047
9:21	0.048
9:22	0.047
9:23	0.048
9:24	0.049
9:25	0.048
9:26	0.049
9:27	0.049
9:28	0.05
9:29	0.05
9:30	0.05
9:31	0.05
9:32	0.051
9:33	0.051
9:34	0.051
9:35	0.05
9:36	0.053
9:37	0.055
9:38	0.054
9:39	0.053
9:40	0.053
9:41	0.052
9:42	0.053
9:43	0.053
9:44	0.054
9:45	0.054
9:46	0.055
9:47	0.055
9:48	0.056
9:49	0.056
9:50	0.059
9:51	0.056
9:52	0.057
9:53	0.055
9:54	0.061
9:55	0.062
9:56	0.071
9:57	0.059
9:58	0.058
9:59	0.056
10:00	0.056
10:01	0.056

10:02	0.055
10:03	0.055
10:04	0.054
10:05	0.055
10:06	0.056
10:07	0.055
10:08	0.055
10:09	0.054
10:10	0.056
10:11	0.057
10:12	0.067
10:13	0.06
10:14	0.059
10:15	0.056
10:16	0.055
10:17	0.058
10:18	0.054
10:19	0.055
10:20	0.055
10:21	0.055
10:22	0.054
10:23	0.055
10:24	0.056
10:25	0.056
10:26	0.055
10:27	0.053
10:28	0.058
10:29	0.071
10:30	0.064
10:31	0.058
10:32	0.057
10:33	0.06
10:34	0.059
10:35	0.062
10:36	0.059
10:37	0.058
10:38	0.059
10:39	0.059
10:40	0.06
10:41	0.061
10:42	0.057
10:43	0.06
10:44	0.067
10:45	0.069

10:46	0.064
10:47	0.06
10:48	0.062
10:49	0.06
10:50	0.057
10:51	0.06
10:52	0.059
10:53	0.06
10:54	0.058
10:55	0.063
10:56	0.064
10:57	0.065
10:58	0.063
10:59	0.063
11:00	0.061
11:01	0.059
11:02	0.058
11:03	0.061
11:04	0.063
11:05	0.064
11:06	0.065
11:07	0.064
11:08	0.063
11:09	0.063
11:10	0.063
11:11	0.061
11:12	0.061
11:13	0.064
11:14	0.063
11:15	0.074
11:16	0.062
11:17	0.059
11:18	0.059
11:19	0.058
11:20	0.058
11:21	0.059
11:22	0.06
11:23	0.064
11:24	0.063
11:25	0.064
11:26	0.066
11:27	0.063
11:28	0.065
11:29	0.065

11:30	0.067
11:31	0.062
11:32	0.059
11:33	0.058
11:34	0.058
11:35	0.058
11:36	0.058
11:37	0.057
11:38	0.059
11:39	0.063
11:40	0.061
11:41	0.059
11:42	0.059
11:43	0.061
11:44	0.061
11:45	0.061
11:46	0.06
11:47	0.06
11:48	0.063
11:49	0.061
11:50	0.063
11:51	0.065
11:52	0.063
11:53	0.064
11:54	0.063
11:55	0.062
11:56	0.065
11:57	0.066
11:58	0.059
11:59	0.06
12:00	0.06
12:01	0.06
12:02	0.059
12:03	0.063
12:04	0.071
12:05	0.082
12:06	0.061
12:07	0.058
12:08	0.054
12:09	0.056
12:10	0.06
12:11	0.059
12:12	0.059
12:13	0.053

12:14	0.055
12:15	0.055
12:16	0.054
12:17	0.057
12:18	0.055
12:19	0.057
12:20	0.056
12:21	0.053
12:22	0.05
12:23	0.051
12:24	0.055
12:25	0.054
12:26	0.048
12:27	0.05
12:28	0.05
12:29	0.053
12:30	0.049
12:31	0.045
12:32	0.047
12:33	0.053
12:34	0.047
12:35	0.044
12:36	0.042
12:37	0.04
12:38	0.041
12:39	0.044
12:40	0.047
12:41	0.044
12:42	0.041
12:43	0.04
12:44	0.039
12:45	0.04
12:46	0.045
12:47	0.044
12:48	0.043
12:49	0.057
12:50	0.042
12:51	0.04
12:52	0.04
12:53	0.042
12:54	0.04
12:55	0.038
12:56	0.038
12:57	0.041

12:58	0.037
12:59	0.039
13:00	0.039
13:01	0.036
13:02	0.039
13:03	0.039
13:04	0.041
13:05	0.041
13:06	0.043
13:07	0.041
13:08	0.039
13:09	0.038
13:10	0.036
13:11	0.039
13:12	0.044
13:13	0.049
13:14	0.038
13:15	0.038
13:16	0.035
13:17	0.037
13:18	0.039
13:19	0.042
13:20	0.044
13:21	0.045
13:22	0.042
13:23	0.044
13:24	0.043
13:25	0.041
13:26	0.042
13:27	0.042
13:28	0.041
13:29	0.044
13:30	0.042
13:31	0.042
13:32	0.042
13:33	0.042
13:34	0.042
13:35	0.043
13:36	0.044
13:37	0.044
13:38	0.044
13:39	0.041
13:40	0.044
13:41	0.046

13:42	0.041
13:43	0.043
13:44	0.049
13:45	0.045
13:46	0.042
13:47	0.044
13:48	0.043
13:49	0.046
13:50	0.044
13:51	0.044
13:52	0.042
13:53	0.044
13:54	0.044
13:55	0.042
13:56	0.041
13:57	0.045
13:58	0.046
13:59	0.044
14:00	0.046
14:01	0.041
14:02	0.038
14:03	0.039
14:04	0.037
14:05	0.038
14:06	0.036
14:07	0.036
14:08	0.035
14:09	0.037
14:10	0.04
14:11	0.039
14:12	0.037
14:13	0.036
14:14	0.038
14:15	0.037
14:16	0.036
14:17	0.035
14:18	0.036
14:19	0.033
14:20	0.035
14:21	0.037
14:22	0.047
14:23	0.034
14:24	0.034
14:25	0.036



14:26	0.036
14:27	0.035
14:28	0.034
14:29	0.037
14:30	0.038
14:31	0.037
14:32	0.034
14:33	0.033
14:34	0.034
14:35	0.035
14:36	0.035
14:37	0.033
14:38	0.033
14:39	0.031
14:40	0.032
14:41	0.034
14:42	0.031
14:43	0.031
14:44	0.031
14:45	0.031
14:46	0.031
14:47	0.03
14:48	0.03
14:49	0.03
14:50	0.029
14:51	0.029
14:52	0.029
14:53	0.04
14:54	0.035
14:55	0.031
14:56	0.03
14:57	0.03
14:58	0.031
14:59	0.028
15:00	0.029
15:01	0.028
15:02	0.029
15:03	0.028
15:04	0.031
15:05	0.027
15:06	0.028
15:07	0.028
15:08	0.03
15:09	0.033

15:10	0.032
15:11	0.028
15:12	0.028
15:13	0.031
15:14	0.03
15:15	0.028
15:16	0.029
15:17	0.03
15:18	0.033
15:19	0.031
15:20	0.029
15:21	0.029
15:22	0.028
15:23	0.03
15:24	0.032
15:25	0.032
15:26	0.033
15:27	0.032
15:28	0.031
15:29	0.029
15:30	0.03
15:31	0.032
15:32	0.029
15:33	0.03
15:34	0.035
15:35	0.035
15:36	0.041
15:37	0.035
15:38	0.041
15:39	0.032
15:40	0.033
15:41	0.033
15:42	0.039
15:43	0.03
15:44	0.037
15:45	0.029
15:46	0.032
15:47	0.033
15:48	0.029
15:49	0.032
15:50	0.03
15:51	0.028
15:52	0.029
15:53	0.031

15:54	0.029
15:55	0.031
15:56	0.033
15:57	0.029
15:58	0.028
15:59	0.027
16:00	0.031
16:01	0.029
16:02	0.028
16:03	0.028
16:04	0.034
16:05	0.029
16:06	0.033
16:07	0.032
16:08	0.031
16:09	0.032
16:10	0.031
16:11	0.03
16:12	0.031
16:13	0.03
16:14	0.03
16:15	0.029
16:16	0.03
16:17	0.031
16:18	0.029
16:19	0.032
16:20	0.028
16:21	0.029
16:22	0.031
16:23	0.034
16:24	0.03
16:25	0.035
16:26	0.033
16:27	0.033
16:28	0
16:29	0.036

Device Serial No	Log Date	Log Time	Log Type	Sensor 1 Type	Sensor 1 Serial Number	Sensor 1 Status	Sensor 1 Gas Reading
592-602816	5/8/2024	18:31	Readings	PID	SC23030324C7	Normal	0
592-602816	5/8/2024	18:30	Readings	PID	SC23030324C7	Normal	0
592-602816	5/8/2024	18:29	Readings	PID	SC23030324C7	Normal	0
592-602816	5/8/2024	18:28	Readings	PID	SC23030324C7	Normal	0
592-602816	5/8/2024	18:27	Readings	PID	SC23030324C7	Normal	0
592-602816	5/8/2024	18:26	Readings	PID	SC23030324C7	Normal	0
592-602816	5/8/2024	18:25	Readings	PID	SC23030324C7	Normal	0
592-602816	5/8/2024	18:24	Readings	PID	SC23030324C7	Normal	0
592-602816	5/8/2024	18:23	Readings	PID	SC23030324C7	Normal	0
592-602816	5/8/2024	18:22	Readings	PID	SC23030324C7	Normal	0
592-602816	5/8/2024	18:21	Readings	PID	SC23030324C7	Normal	0
592-602816	5/8/2024	18:20	Readings	PID	SC23030324C7	Normal	0
592-602816	5/8/2024	18:19	Readings	PID	SC23030324C7	Normal	0
592-602816	5/8/2024	18:18	Readings	PID	SC23030324C7	Normal	0
592-602816	5/8/2024	18:17	Readings	PID	SC23030324C7	Normal	0
592-602816	5/8/2024	18:16	Readings	PID	SC23030324C7	Normal	0
592-602816	5/8/2024	18:15	Readings	PID	SC23030324C7	Normal	0
592-602816	5/8/2024	18:14	Readings	PID	SC23030324C7	Normal	0
592-602816	5/8/2024	18:13	Readings	PID	SC23030324C7	Normal	0
592-602816	5/8/2024	18:12	Readings	PID	SC23030324C7	Normal	0
592-602816	5/8/2024	18:11	Readings	PID	SC23030324C7	Normal	0
592-602816	5/8/2024	18:10	Readings	PID	SC23030324C7	Normal	0
592-602816	5/8/2024	18:09	Readings	PID	SC23030324C7	Normal	0
592-602816	5/8/2024	18:08	Readings	PID	SC23030324C7	Normal	0
592-602816	5/8/2024	18:07	Readings	PID	SC23030324C7	Normal	0
592-602816	5/8/2024	18:06	Readings	PID	SC23030324C7	Normal	0
592-602816	5/8/2024	18:05	Readings	PID	SC23030324C7	Normal	0
592-602816	5/8/2024	18:04	Readings	PID	SC23030324C7	Normal	0
592-602816	5/8/2024	18:03	Readings	PID	SC23030324C7	Normal	0
592-602816	5/8/2024	18:02	Readings	PID	SC23030324C7	Normal	0
592-602816	5/8/2024	18:01	Readings	PID	SC23030324C7	Normal	0
592-602816	5/8/2024	18:00	Readings	PID	SC23030324C7	Normal	0

































592-602816	5/8/2024	10:17 Readings	PID	SC23030324C7	Normal	0
592-602816	5/8/2024	10:16 Readings	PID	SC23030324C7	Normal	0
592-602816	5/8/2024	10:15 Readings	PID	SC23030324C7	Normal	0
592-602816	5/8/2024	10:14 Readings	PID	SC23030324C7	Normal	0
592-602816	5/8/2024	10:13 Readings	PID	SC23030324C7	Normal	0
592-602816	5/8/2024	10:12 Readings	PID	SC23030324C7	Normal	0
592-602816	5/8/2024	10:11 Readings	PID	SC23030324C7	Normal	0
592-602816	5/8/2024	10:10 Readings	PID	SC23030324C7	Normal	0
592-602816	5/8/2024	10:09 Readings	PID	SC23030324C7	Normal	0
592-602816	5/8/2024	10:08 Readings	PID	SC23030324C7	Normal	0
592-602816	5/8/2024	10:07 Readings	PID	SC23030324C7	Normal	0
592-602816	5/8/2024	10:06 Readings	PID	SC23030324C7	Normal	0
592-602816	5/8/2024	10:05 Readings	PID	SC23030324C7	Normal	0
592-602816	5/8/2024	10:04 Readings	PID	SC23030324C7	Normal	0
592-602816	5/8/2024	10:03 Readings	PID	SC23030324C7	Normal	0
592-602816	5/8/2024	10:02 Readings	PID	SC23030324C7	Normal	0
592-602816	5/8/2024	10:01 Readings	PID	SC23030324C7	Normal	0
592-602816	5/8/2024	10:00 Readings	PID	SC23030324C7	Normal	0
592-602816	5/8/2024	9:59 Readings	PID	SC23030324C7	Normal	0
592-602816	5/8/2024	9:58 Readings	PID	SC23030324C7	Normal	0
592-602816	5/8/2024	9:57 Readings	PID	SC23030324C7	Normal	0
592-602816	5/8/2024	9:56 Readings	PID	SC23030324C7	Normal	0
592-602816	5/8/2024	9:55 Readings	PID	SC23030324C7	Normal	0
592-602816	5/8/2024	9:54 Readings	PID	SC23030324C7	Normal	0
592-602816	5/8/2024	9:53 Readings	PID	SC23030324C7	Normal	0
592-602816	5/8/2024	9:52 Readings	PID	SC23030324C7	Normal	0
592-602816	5/8/2024	9:51 Readings	PID	SC23030324C7	Normal	0
592-602816	5/8/2024	9:50 Readings	PID	SC23030324C7	Normal	0
592-602816	5/8/2024	9:49 Readings	PID	SC23030324C7	Normal	0
592-602816	5/8/2024	9:48 Readings	PID	SC23030324C7	Normal	0
592-602816	5/8/2024	9:47 Readings	PID	SC23030324C7	Normal	0
592-602816	5/8/2024	9:46 Readings	PID	SC23030324C7	Normal	0
592-602816	5/8/2024	9:45 Readings	PID	SC23030324C7	Normal	0









592-602816	5/8/2024	7:32 Readings	PID	SC23030324C7	Normal	0
592-602816	5/8/2024	7:31 Readings	PID	SC23030324C7	Normal	0
592-602816	5/8/2024	7:30 Readings	PID	SC23030324C7	Normal	0
592-602816	5/8/2024	7:29 Readings	PID	SC23030324C7	Normal	0
592-602816	5/8/2024	7:28 Readings	PID	SC23030324C7	Normal	0
592-602816	5/8/2024	7:27 Readings	PID	SC23030324C7	Normal	0
592-602816	5/8/2024	7:26 Readings	PID	SC23030324C7	Normal	0
592-602816	5/8/2024	7:25 Readings	PID	SC23030324C7	Normal	0
592-602816	5/8/2024	7:24 Readings	PID	SC23030324C7	Normal	0
592-602816	5/8/2024	7:23 Readings	PID	SC23030324C7	Normal	0
592-602816	5/8/2024	7:22 Readings	PID	SC23030324C7	Normal	0
592-602816	5/8/2024	7:21 Readings	PID	SC23030324C7	Normal	0
592-602816	5/8/2024	7:20 Readings	PID	SC23030324C7	Normal	0
592-602816	5/8/2024	7:19 Readings	PID	SC23030324C7	Normal	0
592-602816	5/8/2024	7:18 Readings	PID	SC23030324C7	Normal	0
592-602816	5/8/2024	7:17 Readings	PID	SC23030324C7	Normal	0
592-602816	5/8/2024	7:16 Readings	PID	SC23030324C7	Normal	0
592-602816	5/8/2024	7:15 Readings	PID	SC23030324C7	Normal	0
592-602816	5/8/2024	7:14 Readings	PID	SC23030324C7	Normal	0
592-602816	5/8/2024	7:13 Readings	PID	SC23030324C7	Normal	0
592-602816	5/8/2024	7:12 Readings	PID	SC23030324C7	Normal	0
592-602816	5/8/2024	7:11 Readings	PID	SC23030324C7	Normal	0
592-602816	5/8/2024	7:10 Readings	PID	SC23030324C7	Normal	0
592-602816	5/8/2024	7:09 Readings	PID	SC23030324C7	Normal	0
592-602816	5/8/2024	7:08 Readings	PID	SC23030324C7	Normal	0
592-602816	5/8/2024	7:07 Readings	PID	SC23030324C7	Normal	0
592-602816	5/8/2024	7:06 Readings	PID	SC23030324C7	Normal	0
592-602816	5/8/2024	7:05 Readings	PID	SC23030324C7	Normal	0
592-602816	5/8/2024	7:04 Readings	PID	SC23030324C7	Normal	0
592-602816	5/8/2024	7:03 Readings	PID	SC23030324C7	Normal	0
592-602816	5/8/2024	7:02 Readings	PID	SC23030324C7	Normal	0
592-602816	5/8/2024	7:01 Readings	PID	SC23030324C7	Normal	0
592-602816	5/8/2024	7:00 Readings	PID	SC23030324C7	Normal	0



592-602816	5/8/2024	6:59 Readings	PID	SC23030324C7	Normal	0
592-602816	5/8/2024	6:58 Readings	PID	SC23030324C7	Normal	0
592-602816	5/8/2024	6:57 Readings	PID	SC23030324C7	Normal	0
592-602816	5/8/2024	6:56 Readings	PID	SC23030324C7	Normal	0
592-602816	5/8/2024	6:55 Readings	PID	SC23030324C7	Normal	0
592-602816	5/8/2024	6:54 Readings	PID	SC23030324C7	Normal	0
592-602816	5/8/2024	6:53 Readings	PID	SC23030324C7	Normal	0
592-602816	5/8/2024	6:52 Readings	PID	SC23030324C7	Normal	0
592-602816	5/8/2024	6:51 Readings	PID	SC23030324C7	Normal	0
592-602816	5/8/2024	6:50 Readings	PID	SC23030324C7	Normal	0
592-602816	5/8/2024	6:49 Readings	PID	SC23030324C7	Normal	0
592-602816	5/8/2024	6:48 Readings	PID	SC23030324C7	Normal	0
592-602816	5/8/2024	6:47 Readings	PID	SC23030324C7	Normal	0
592-602816	5/8/2024	6:46 Readings	PID	SC23030324C7	Normal	0
592-602816	5/8/2024	6:45 Readings	PID	SC23030324C7	Normal	0
592-602816	5/8/2024	6:44 Readings	PID	SC23030324C7	Normal	0
592-602816	5/8/2024	6:43 Readings	PID	SC23030324C7	Normal	0
592-602816	5/8/2024	6:42 Readings	PID	SC23030324C7	Normal	0
592-602816	5/8/2024	CONFIG	PID	SC23030324C7		

Instrument Name	DustTrak DRX
Model Number	8533
Serial Number	8533181207
Firmware Version	3.1
Calibration Date	6/1/2023
Test Name	MANUAL_004
Test Start Time	6:49:34 AM
Test Start Date	5/8/2024
Test Length [D:H:M]	0:11:40
Test Interval [M:S]	1:00
PM1 Average [mg/m3]	0.042
PM1 Minimum [mg/m3]	0.026
PM1 Maximum [mg/m3]	0.154
PM1 TWA [mg/m3]	0.047
Photometric User Cal	1
Size Correction User Cal	1
Flow User Cal	0
Errors	
Number of Samples	700

Elapsed Time [s]	PM1 [mg/m3]	Alarms	Errors
6:49	0.09		
6:50	0.036		
6:51	0.036		
6:52	0.048		
6:53	0.047		
6:54	0.039		
6:55	0.039		
6:56	0.036		
6:57	0.036		
6:58	0.036		
6:59	0.036		
7:00	0.037		
7:01	0.037		
7:02	0.036		
7:03	0.036		
7:04	0.037		
7:05	0.036		
7:06	0.037		
7:07	0.037		
7:08	0.037		
7:09	0.036		
7:10	0.036		
7:11	0.036		

7:12	0.038
7:13	0.037
7:14	0.037
7:15	0.039
7:16	0.037
7:17	0.043
7:18	0.037
7:19	0.037
7:20	0.041
7:21	0.045
7:22	0.04
7:23	0.037
7:24	0.042
7:25	0.042
7:26	0.038
7:27	0.038
7:28	0.042
7:29	0.038
7:30	0.038
7:31	0.038
7:32	0.04
7:33	0.039
7:34	0.04
7:35	0.041
7:36	0.043
7:37	0.041
7:38	0.043
7:39	0.046
7:40	0.041
7:41	0.039
7:42	0.041
7:43	0.042
7:44	0.042
7:45	0.044
7:46	0.045
7:47	0.045
7:48	0.045
7:49	0.043
7:50	0.044
7:51	0.045
7:52	0.043
7:53	0.043
7:54	0.042
7:55	0.042

7:56	0.042
7:57	0.042
7:58	0.042
7:59	0.041
8:00	0.041
8:01	0.041
8:02	0.041
8:03	0.041
8:04	0.042
8:05	0.041
8:06	0.04
8:07	0.144
8:08	0.154
8:09	0.099
8:10	0.083
8:11	0.056
8:12	0.052
8:13	0.043
8:14	0.042
8:15	0.045
8:16	0.043
8:17	0.048
8:18	0.042
8:19	0.054
8:20	0.062
8:21	0.042
8:22	0.043
8:23	0.044
8:24	0.043
8:25	0.043
8:26	0.062
8:27	0.053
8:28	0.043
8:29	0.043
8:30	0.043
8:31	0.043
8:32	0.042
8:33	0.042
8:34	0.044
8:35	0.05
8:36	0.049
8:37	0.048
8:38	0.049
8:39	0.05

8:40	0.047
8:41	0.049
8:42	0.043
8:43	0.044
8:44	0.043
8:45	0.041
8:46	0.041
8:47	0.043
8:48	0.043
8:49	0.041
8:50	0.041
8:51	0.04
8:52	0.041
8:53	0.042
8:54	0.041
8:55	0.041
8:56	0.042
8:57	0.048
8:58	0.045
8:59	0.043
9:00	0.042
9:01	0.042
9:02	0.041
9:03	0.04
9:04	0.04
9:05	0.041
9:06	0.04
9:07	0.041
9:08	0.041
9:09	0.041
9:10	0.041
9:11	0.041
9:12	0.042
9:13	0.041
9:14	0.041
9:15	0.041
9:16	0.041
9:17	0.042
9:18	0.042
9:19	0.043
9:20	0.044
9:21	0.044
9:22	0.044
9:23	0.043

9:24	0.044
9:25	0.044
9:26	0.045
9:27	0.045
9:28	0.048
9:29	0.046
9:30	0.048
9:31	0.046
9:32	0.045
9:33	0.047
9:34	0.049
9:35	0.049
9:36	0.052
9:37	0.049
9:38	0.051
9:39	0.051
9:40	0.057
9:41	0.051
9:42	0.048
9:43	0.05
9:44	0.049
9:45	0.05
9:46	0.052
9:47	0.049
9:48	0.049
9:49	0.05
9:50	0.05
9:51	0.05
9:52	0.05
9:53	0.057
9:54	0.056
9:55	0.054
9:56	0.054
9:57	0.054
9:58	0.056
9:59	0.054
10:00	0.057
10:01	0.058
10:02	0.054
10:03	0.06
10:04	0.052
10:05	0.055
10:06	0.053
10:07	0.055

10:08	0.06
10:09	0.064
10:10	0.061
10:11	0.055
10:12	0.05
10:13	0.051
10:14	0.051
10:15	0.053
10:16	0.053
10:17	0.052
10:18	0.051
10:19	0.057
10:20	0.051
10:21	0.052
10:22	0.052
10:23	0.051
10:24	0.051
10:25	0.053
10:26	0.056
10:27	0.053
10:28	0.053
10:29	0.054
10:30	0.057
10:31	0.051
10:32	0.056
10:33	0.059
10:34	0.054
10:35	0.055
10:36	0.057
10:37	0.057
10:38	0.081
10:39	0.061
10:40	0.061
10:41	0.058
10:42	0.056
10:43	0.068
10:44	0.061
10:45	0.057
10:46	0.056
10:47	0.058
10:48	0.06
10:49	0.055
10:50	0.054
10:51	0.055

10:52	0.054
10:53	0.054
10:54	0.056
10:55	0.055
10:56	0.056
10:57	0.058
10:58	0.058
10:59	0.06
11:00	0.059
11:01	0.057
11:02	0.058
11:03	0.059
11:04	0.054
11:05	0.056
11:06	0.057
11:07	0.057
11:08	0.059
11:09	0.058
11:10	0.058
11:11	0.057
11:12	0.057
11:13	0.057
11:14	0.057
11:15	0.056
11:16	0.057
11:17	0.06
11:18	0.061
11:19	0.057
11:20	0.057
11:21	0.058
11:22	0.056
11:23	0.06
11:24	0.057
11:25	0.056
11:26	0.056
11:27	0.057
11:28	0.058
11:29	0.058
11:30	0.056
11:31	0.057
11:32	0.059
11:33	0.064
11:34	0.061
11:35	0.064



11:36	0.058
11:37	0.058
11:38	0.054
11:39	0.065
11:40	0.059
11:41	0.06
11:42	0.057
11:43	0.057
11:44	0.055
11:45	0.058
11:46	0.058
11:47	0.058
11:48	0.058
11:49	0.059
11:50	0.057
11:51	0.062
11:52	0.063
11:53	0.06
11:54	0.062
11:55	0.06
11:56	0.061
11:57	0.061
11:58	0.055
11:59	0.055
12:00	0.057
12:01	0.058
12:02	0.056
12:03	0.056
12:04	0.057
12:05	0.056
12:06	0.057
12:07	0.057
12:08	0.057
12:09	0.059
12:10	0.058
12:11	0.052
12:12	0.056
12:13	0.058
12:14	0.055
12:15	0.053
12:16	0.052
12:17	0.049
12:18	0.05
12:19	0.052

12:20	0.052
12:21	0.052
12:22	0.051
12:23	0.05
12:24	0.049
12:25	0.046
12:26	0.048
12:27	0.049
12:28	0.049
12:29	0.045
12:30	0.047
12:31	0.047
12:32	0.051
12:33	0.053
12:34	0.043
12:35	0.045
12:36	0.049
12:37	0.048
12:38	0.047
12:39	0.046
12:40	0.043
12:41	0.044
12:42	0.045
12:43	0.046
12:44	0.044
12:45	0.043
12:46	0.041
12:47	0.04
12:48	0.039
12:49	0.042
12:50	0.044
12:51	0.043
12:52	0.044
12:53	0.043
12:54	0.039
12:55	0.038
12:56	0.04
12:57	0.043
12:58	0.038
12:59	0.04
13:00	0.038
13:01	0.037
13:02	0.039
13:03	0.037

13:04	0.036
13:05	0.041
13:06	0.039
13:07	0.041
13:08	0.039
13:09	0.039
13:10	0.039
13:11	0.038
13:12	0.036
13:13	0.035
13:14	0.036
13:15	0.043
13:16	0.04
13:17	0.037
13:18	0.036
13:19	0.036
13:20	0.037
13:21	0.037
13:22	0.039
13:23	0.041
13:24	0.041
13:25	0.041
13:26	0.043
13:27	0.044
13:28	0.041
13:29	0.043
13:30	0.04
13:31	0.04
13:32	0.044
13:33	0.042
13:34	0.04
13:35	0.041
13:36	0.04
13:37	0.041
13:38	0.042
13:39	0.043
13:40	0.042
13:41	0.042
13:42	0.042
13:43	0.042
13:44	0.042
13:45	0.04
13:46	0.04
13:47	0.048

13:48	0.042
13:49	0.042
13:50	0.041
13:51	0.04
13:52	0.041
13:53	0.04
13:54	0.039
13:55	0.042
13:56	0.041
13:57	0.042
13:58	0.04
13:59	0.041
14:00	0.042
14:01	0.045
14:02	0.045
14:03	0.04
14:04	0.041
14:05	0.038
14:06	0.038
14:07	0.038
14:08	0.036
14:09	0.035
14:10	0.037
14:11	0.037
14:12	0.037
14:13	0.035
14:14	0.036
14:15	0.035
14:16	0.035
14:17	0.038
14:18	0.039
14:19	0.035
14:20	0.034
14:21	0.033
14:22	0.038
14:23	0.034
14:24	0.034
14:25	0.034
14:26	0.033
14:27	0.035
14:28	0.034
14:29	0.034
14:30	0.037
14:31	0.037

14:32	0.033
14:33	0.034
14:34	0.046
14:35	0.033
14:36	0.036
14:37	0.034
14:38	0.035
14:39	0.035
14:40	0.034
14:41	0.033
14:42	0.031
14:43	0.031
14:44	0.032
14:45	0.031
14:46	0.03
14:47	0.03
14:48	0.03
14:49	0.03
14:50	0.03
14:51	0.03
14:52	0.033
14:53	0.032
14:54	0.032
14:55	0.031
14:56	0.033
14:57	0.033
14:58	0.031
14:59	0.032
15:00	0.031
15:01	0.033
15:02	0.03
15:03	0.031
15:04	0.032
15:05	0.032
15:06	0.03
15:07	0.029
15:08	0.028
15:09	0.029
15:10	0.034
15:11	0.029
15:12	0.033
15:13	0.031
15:14	0.03
15:15	0.031

15:16	0.03
15:17	0.027
15:18	0.027
15:19	0.029
15:20	0.028
15:21	0.027
15:22	0.028
15:23	0.028
15:24	0.03
15:25	0.028
15:26	0.028
15:27	0.03
15:28	0.031
15:29	0.029
15:30	0.03
15:31	0.03
15:32	0.03
15:33	0.03
15:34	0.031
15:35	0.032
15:36	0.032
15:37	0.028
15:38	0.029
15:39	0.03
15:40	0.032
15:41	0.032
15:42	0.031
15:43	0.033
15:44	0.033
15:45	0.035
15:46	0.029
15:47	0.033
15:48	0.029
15:49	0.028
15:50	0.028
15:51	0.029
15:52	0.028
15:53	0.028
15:54	0.028
15:55	0.027
15:56	0.028
15:57	0.028
15:58	0.03
15:59	0.03

16:00	0.028
16:01	0.028
16:02	0.028
16:03	0.029
16:04	0.028
16:05	0.031
16:06	0.028
16:07	0.029
16:08	0.03
16:09	0.032
16:10	0.031
16:11	0.032
16:12	0.032
16:13	0.03
16:14	0.032
16:15	0.032
16:16	0.03
16:17	0.029
16:18	0.031
16:19	0.03
16:20	0.033
16:21	0.032
16:22	0.031
16:23	0.032
16:24	0.03
16:25	0.029
16:26	0.03
16:27	0.03
16:28	0.029
16:29	0.029
16:30	0.031
16:31	0.03
16:32	0.031
16:33	0.028
16:34	0.028
16:35	0.03
16:36	0.03
16:37	0.029
16:38	0.029
16:39	0.03
16:40	0.029
16:41	0.029
16:42	0.029
16:43	0.03

16:44	0.029
16:45	0.029
16:46	0.029
16:47	0.03
16:48	0.029
16:49	0.031
16:50	0.03
16:51	0.028
16:52	0.029
16:53	0.029
16:54	0.03
16:55	0.031
16:56	0.031
16:57	0.032
16:58	0.032
16:59	0.03
17:00	0.03
17:01	0.032
17:02	0.029
17:03	0.028
17:04	0.031
17:05	0.03
17:06	0.031
17:07	0.031
17:08	0.033
17:09	0.033
17:10	0.033
17:11	0.031
17:12	0.031
17:13	0.032
17:14	0.029
17:15	0.03
17:16	0.029
17:17	0.028
17:18	0.028
17:19	0.028
17:20	0.035
17:21	0.028
17:22	0.029
17:23	0.027
17:24	0.031
17:25	0.027
17:26	0.04
17:27	0.027



17:28	0.028
17:29	0.028
17:30	0.03
17:31	0.028
17:32	0.028
17:33	0.029
17:34	0.028
17:35	0.03
17:36	0.028
17:37	0.028
17:38	0.029
17:39	0.031
17:40	0.029
17:41	0.029
17:42	0.027
17:43	0.032
17:44	0.03
17:45	0.028
17:46	0.028
17:47	0.029
17:48	0.027
17:49	0.028
17:50	0.028
17:51	0.029
17:52	0.029
17:53	0.027
17:54	0.028
17:55	0.028
17:56	0.027
17:57	0.028
17:58	0.026
17:59	0.027
18:00	0.028
18:01	0.027
18:02	0.031
18:03	0.027
18:04	0.033
18:05	0.027
18:06	0.027
18:07	0.028
18:08	0.027
18:09	0.026
18:10	0.027
18:11	0.026

18:12	0.027
18:13	0.026
18:14	0.027
18:15	0.026
18:16	0.026
18:17	0.035
18:18	0.027
18:19	0.029
18:20	0.026
18:21	0.026
18:22	0.033
18:23	0.029
18:24	0.027
18:25	0.026
18:26	0.037
18:27	0.041
18:28	0.038

Device Serial No	Log Date	Log Time	Log Type	Sensor 1 Ty	Sensor 1 Serial Number	Sensor 1 Status	Sensor 1 Gas Reading
592-601274	5/8/2024	18:28	Readings	PID	SC23030921B3	Normal	0
592-601274	5/8/2024	18:27	Readings	PID	SC23030921B3	Normal	0
592-601274	5/8/2024	18:26	Readings	PID	SC23030921B3	Normal	0
592-601274	5/8/2024	18:25	Readings	PID	SC23030921B3	Normal	0
592-601274	5/8/2024	18:24	Readings	PID	SC23030921B3	Normal	0
592-601274	5/8/2024	18:23	Readings	PID	SC23030921B3	Normal	0
592-601274	5/8/2024	18:22	Readings	PID	SC23030921B3	Normal	0
592-601274	5/8/2024	18:21	Readings	PID	SC23030921B3	Normal	0
592-601274	5/8/2024	18:20	Readings	PID	SC23030921B3	Normal	0
592-601274	5/8/2024	18:19	Readings	PID	SC23030921B3	Normal	0
592-601274	5/8/2024	18:18	Readings	PID	SC23030921B3	Normal	0
592-601274	5/8/2024	18:17	Readings	PID	SC23030921B3	Normal	0
592-601274	5/8/2024	18:16	Readings	PID	SC23030921B3	Normal	0
592-601274	5/8/2024	18:15	Readings	PID	SC23030921B3	Normal	0
592-601274	5/8/2024	18:14	Readings	PID	SC23030921B3	Normal	0
592-601274	5/8/2024	18:13	Readings	PID	SC23030921B3	Normal	0
592-601274	5/8/2024	18:12	Readings	PID	SC23030921B3	Normal	0
592-601274	5/8/2024	18:11	Readings	PID	SC23030921B3	Normal	0
592-601274	5/8/2024	18:10	Readings	PID	SC23030921B3	Normal	0
592-601274	5/8/2024	18:09	Readings	PID	SC23030921B3	Normal	0
592-601274	5/8/2024	18:08	Readings	PID	SC23030921B3	Normal	0
592-601274	5/8/2024	18:07	Readings	PID	SC23030921B3	Normal	0
592-601274	5/8/2024	18:06	Readings	PID	SC23030921B3	Normal	0
592-601274	5/8/2024	18:05	Readings	PID	SC23030921B3	Normal	0
592-601274	5/8/2024	18:04	Readings	PID	SC23030921B3	Normal	0
592-601274	5/8/2024	18:03	Readings	PID	SC23030921B3	Normal	0
592-601274	5/8/2024	18:02	Readings	PID	SC23030921B3	Normal	0
592-601274	5/8/2024	18:01	Readings	PID	SC23030921B3	Normal	0
592-601274	5/8/2024	18:00	Readings	PID	SC23030921B3	Normal	0
592-601274	5/8/2024	17:59	Readings	PID	SC23030921B3	Normal	0
592-601274	5/8/2024	17:58	Readings	PID	SC23030921B3	Normal	0
592-601274	5/8/2024	17:57	Readings	PID	SC23030921B3	Normal	0

















592-601274	5/8/2024	14:05 Readings	PID	SC23030921B3	Normal	0
592-601274	5/8/2024	14:04 Readings	PID	SC23030921B3	Normal	0
592-601274	5/8/2024	14:03 Readings	PID	SC23030921B3	Normal	0
592-601274	5/8/2024	14:02 Readings	PID	SC23030921B3	Normal	0
592-601274	5/8/2024	14:01 Readings	PID	SC23030921B3	Normal	0
592-601274	5/8/2024	14:00 Readings	PID	SC23030921B3	Normal	0
592-601274	5/8/2024	13:59 Readings	PID	SC23030921B3	Normal	0
592-601274	5/8/2024	13:58 Readings	PID	SC23030921B3	Normal	0
592-601274	5/8/2024	13:57 Readings	PID	SC23030921B3	Normal	0
592-601274	5/8/2024	13:56 Readings	PID	SC23030921B3	Normal	0
592-601274	5/8/2024	13:55 Readings	PID	SC23030921B3	Normal	0
592-601274	5/8/2024	13:54 Readings	PID	SC23030921B3	Normal	0
592-601274	5/8/2024	13:53 Readings	PID	SC23030921B3	Normal	0
592-601274	5/8/2024	13:52 Readings	PID	SC23030921B3	Normal	0
592-601274	5/8/2024	13:51 Readings	PID	SC23030921B3	Normal	0
592-601274	5/8/2024	13:50 Readings	PID	SC23030921B3	Normal	0
592-601274	5/8/2024	13:49 Readings	PID	SC23030921B3	Normal	0.1
592-601274	5/8/2024	13:48 Readings	PID	SC23030921B3	Normal	0
592-601274	5/8/2024	13:47 Readings	PID	SC23030921B3	Normal	0.3
592-601274	5/8/2024	13:46 Readings	PID	SC23030921B3	Normal	0.2
592-601274	5/8/2024	13:45 Readings	PID	SC23030921B3	Normal	0.5
592-601274	5/8/2024	13:44 Readings	PID	SC23030921B3	Normal	0.5
592-601274	5/8/2024	13:43 Readings	PID	SC23030921B3	Normal	0.6
592-601274	5/8/2024	13:42 Readings	PID	SC23030921B3	Normal	0.6
592-601274	5/8/2024	13:41 Readings	PID	SC23030921B3	Normal	0.6
592-601274	5/8/2024	13:40 Readings	PID	SC23030921B3	Normal	0.6
592-601274	5/8/2024	13:39 Readings	PID	SC23030921B3	Normal	0.7
592-601274	5/8/2024	13:38 Readings	PID	SC23030921B3	Normal	0.7
592-601274	5/8/2024	13:37 Readings	PID	SC23030921B3	Normal	0.7
592-601274	5/8/2024	13:36 Readings	PID	SC23030921B3	Normal	0.6
592-601274	5/8/2024	13:35 Readings	PID	SC23030921B3	Normal	0.6
592-601274	5/8/2024	13:34 Readings	PID	SC23030921B3	Normal	0.7
592-601274	5/8/2024	13:33 Readings	PID	SC23030921B3	Normal	0.9

592-601274	5/8/2024	13:32 Readings	PID	SC23030921B3	Normal	0.8
592-601274	5/8/2024	13:31 Readings	PID	SC23030921B3	Normal	0.7
592-601274	5/8/2024	13:30 Readings	PID	SC23030921B3	Normal	0.9
592-601274	5/8/2024	13:29 Readings	PID	SC23030921B3	Normal	1
592-601274	5/8/2024	13:28 Readings	PID	SC23030921B3	Normal	1.1
592-601274	5/8/2024	13:27 Readings	PID	SC23030921B3	Normal	1.2
592-601274	5/8/2024	13:26 Readings	PID	SC23030921B3	Normal	1.2
592-601274	5/8/2024	13:25 Readings	PID	SC23030921B3	Normal	1.3
592-601274	5/8/2024	13:24 Readings	PID	SC23030921B3	Normal	1.4
592-601274	5/8/2024	13:23 Readings	PID	SC23030921B3	Normal	1.2
592-601274	5/8/2024	13:22 Readings	PID	SC23030921B3	Normal	1
592-601274	5/8/2024	13:21 Readings	PID	SC23030921B3	Normal	1.5
592-601274	5/8/2024	13:20 Readings	PID	SC23030921B3	Normal	1.5
592-601274	5/8/2024	13:19 Readings	PID	SC23030921B3	Normal	1.5
592-601274	5/8/2024	13:18 Readings	PID	SC23030921B3	Normal	1.5
592-601274	5/8/2024	13:17 Readings	PID	SC23030921B3	Normal	1.4
592-601274	5/8/2024	13:16 Readings	PID	SC23030921B3	Normal	1.5
592-601274	5/8/2024	13:15 Readings	PID	SC23030921B3	Normal	1.6
592-601274	5/8/2024	13:14 Readings	PID	SC23030921B3	Normal	1.6
592-601274	5/8/2024	13:13 Readings	PID	SC23030921B3	Normal	1.6
592-601274	5/8/2024	13:12 Readings	PID	SC23030921B3	Normal	1.6
592-601274	5/8/2024	13:11 Readings	PID	SC23030921B3	Normal	1.7
592-601274	5/8/2024	13:10 Readings	PID	SC23030921B3	Normal	1.8
592-601274	5/8/2024	13:09 Readings	PID	SC23030921B3	Normal	1.7
592-601274	5/8/2024	13:08 Readings	PID	SC23030921B3	Normal	1.8
592-601274	5/8/2024	13:07 Readings	PID	SC23030921B3	Normal	1.9
592-601274	5/8/2024	13:06 Readings	PID	SC23030921B3	Normal	1.9
592-601274	5/8/2024	13:05 Readings	PID	SC23030921B3	Normal	1.7
592-601274	5/8/2024	13:04 Readings	PID	SC23030921B3	Normal	1.8
592-601274	5/8/2024	13:03 Readings	PID	SC23030921B3	Normal	1.8
592-601274	5/8/2024	13:02 Readings	PID	SC23030921B3	Normal	1.9
592-601274	5/8/2024	13:01 Readings	PID	SC23030921B3	Normal	1.9
592-601274	5/8/2024	13:00 Readings	PID	SC23030921B3	Normal	1.8

592-601274	5/8/2024	12:59 Readings	PID	SC23030921B3	Normal	1.8
592-601274	5/8/2024	12:58 Readings	PID	SC23030921B3	Normal	1.9
592-601274	5/8/2024	12:57 Readings	PID	SC23030921B3	Normal	1.9
592-601274	5/8/2024	12:56 Readings	PID	SC23030921B3	Normal	1.8
592-601274	5/8/2024	12:55 Readings	PID	SC23030921B3	Normal	1.8
592-601274	5/8/2024	12:54 Readings	PID	SC23030921B3	Normal	1.8
592-601274	5/8/2024	12:53 Readings	PID	SC23030921B3	Normal	1.8
592-601274	5/8/2024	12:52 Readings	PID	SC23030921B3	Normal	1.8
592-601274	5/8/2024	12:51 Readings	PID	SC23030921B3	Normal	1.8
592-601274	5/8/2024	12:50 Readings	PID	SC23030921B3	Normal	1.8
592-601274	5/8/2024	12:49 Readings	PID	SC23030921B3	Normal	1.8
592-601274	5/8/2024	12:48 Readings	PID	SC23030921B3	Normal	1.8
592-601274	5/8/2024	12:47 Readings	PID	SC23030921B3	Normal	1.8
592-601274	5/8/2024	12:46 Readings	PID	SC23030921B3	Normal	1.8
592-601274	5/8/2024	12:45 Readings	PID	SC23030921B3	Normal	1.8
592-601274	5/8/2024	12:44 Readings	PID	SC23030921B3	Normal	1.8
592-601274	5/8/2024	12:43 Readings	PID	SC23030921B3	Normal	1.8
592-601274	5/8/2024	12:42 Readings	PID	SC23030921B3	Normal	1.8
592-601274	5/8/2024	12:41 Readings	PID	SC23030921B3	Normal	1.8
592-601274	5/8/2024	12:40 Readings	PID	SC23030921B3	Normal	1.8
592-601274	5/8/2024	12:39 Readings	PID	SC23030921B3	Normal	1.7
592-601274	5/8/2024	12:38 Readings	PID	SC23030921B3	Normal	1.7
592-601274	5/8/2024	12:37 Readings	PID	SC23030921B3	Normal	1.8
592-601274	5/8/2024	12:36 Readings	PID	SC23030921B3	Normal	1.8
592-601274	5/8/2024	12:35 Readings	PID	SC23030921B3	Normal	1.8
592-601274	5/8/2024	12:34 Readings	PID	SC23030921B3	Normal	1.8
592-601274	5/8/2024	12:33 Readings	PID	SC23030921B3	Normal	1.8
592-601274	5/8/2024	12:32 Readings	PID	SC23030921B3	Normal	1.8
592-601274	5/8/2024	12:31 Readings	PID	SC23030921B3	Normal	1.7
592-601274	5/8/2024	12:30 Readings	PID	SC23030921B3	Normal	1.7
592-601274	5/8/2024	12:29 Readings	PID	SC23030921B3	Normal	1.7
592-601274	5/8/2024	12:28 Readings	PID	SC23030921B3	Normal	1.7
592-601274	5/8/2024	12:27 Readings	PID	SC23030921B3	Normal	1.8

592-601274	5/8/2024	12:26 Readings	PID	SC23030921B3	Normal	1.8
592-601274	5/8/2024	12:25 Readings	PID	SC23030921B3	Normal	1.8
592-601274	5/8/2024	12:24 Readings	PID	SC23030921B3	Normal	1.8
592-601274	5/8/2024	12:23 Readings	PID	SC23030921B3	Normal	1.8
592-601274	5/8/2024	12:22 Readings	PID	SC23030921B3	Normal	1.8
592-601274	5/8/2024	12:21 Readings	PID	SC23030921B3	Normal	1.9
592-601274	5/8/2024	12:20 Readings	PID	SC23030921B3	Normal	1.9
592-601274	5/8/2024	12:19 Readings	PID	SC23030921B3	Normal	1.9
592-601274	5/8/2024	12:18 Readings	PID	SC23030921B3	Normal	1.8
592-601274	5/8/2024	12:17 Readings	PID	SC23030921B3	Normal	1.9
592-601274	5/8/2024	12:16 Readings	PID	SC23030921B3	Normal	1.9
592-601274	5/8/2024	12:15 Readings	PID	SC23030921B3	Normal	1.9
592-601274	5/8/2024	12:14 Readings	PID	SC23030921B3	Normal	1.9
592-601274	5/8/2024	12:13 Readings	PID	SC23030921B3	Normal	2
592-601274	5/8/2024	12:12 Readings	PID	SC23030921B3	Normal	2
592-601274	5/8/2024	12:11 Readings	PID	SC23030921B3	Normal	2
592-601274	5/8/2024	12:10 Readings	PID	SC23030921B3	Normal	1.9
592-601274	5/8/2024	12:09 Readings	PID	SC23030921B3	Normal	2
592-601274	5/8/2024	12:08 Readings	PID	SC23030921B3	Normal	2
592-601274	5/8/2024	12:07 Readings	PID	SC23030921B3	Normal	2
592-601274	5/8/2024	12:06 Readings	PID	SC23030921B3	Normal	2
592-601274	5/8/2024	12:05 Readings	PID	SC23030921B3	Normal	2
592-601274	5/8/2024	12:04 Readings	PID	SC23030921B3	Normal	2
592-601274	5/8/2024	12:03 Readings	PID	SC23030921B3	Normal	2
592-601274	5/8/2024	12:02 Readings	PID	SC23030921B3	Normal	2
592-601274	5/8/2024	12:01 Readings	PID	SC23030921B3	Normal	2
592-601274	5/8/2024	12:00 Readings	PID	SC23030921B3	Normal	2
592-601274	5/8/2024	11:59 Readings	PID	SC23030921B3	Normal	2
592-601274	5/8/2024	11:58 Readings	PID	SC23030921B3	Normal	2
592-601274	5/8/2024	11:57 Readings	PID	SC23030921B3	Normal	2.1
592-601274	5/8/2024	11:56 Readings	PID	SC23030921B3	Normal	2.1
592-601274	5/8/2024	11:55 Readings	PID	SC23030921B3	Normal	2.1
592-601274	5/8/2024	11:54 Readings	PID	SC23030921B3	Normal	2.1

592-601274	5/8/2024	11:53 Readings	PID	SC23030921B3	Normal	2.1
592-601274	5/8/2024	11:52 Readings	PID	SC23030921B3	Normal	2.1
592-601274	5/8/2024	11:51 Readings	PID	SC23030921B3	Normal	2.1
592-601274	5/8/2024	11:50 Readings	PID	SC23030921B3	Normal	2.1
592-601274	5/8/2024	11:49 Readings	PID	SC23030921B3	Normal	2.1
592-601274	5/8/2024	11:48 Readings	PID	SC23030921B3	Normal	2.1
592-601274	5/8/2024	11:47 Readings	PID	SC23030921B3	Normal	2.2
592-601274	5/8/2024	11:46 Readings	PID	SC23030921B3	Normal	2.1
592-601274	5/8/2024	11:45 Readings	PID	SC23030921B3	Normal	2.1
592-601274	5/8/2024	11:44 Readings	PID	SC23030921B3	Normal	2.1
592-601274	5/8/2024	11:43 Readings	PID	SC23030921B3	Normal	2.2
592-601274	5/8/2024	11:42 Readings	PID	SC23030921B3	Normal	2.1
592-601274	5/8/2024	11:41 Readings	PID	SC23030921B3	Normal	2.1
592-601274	5/8/2024	11:40 Readings	PID	SC23030921B3	Normal	2.2
592-601274	5/8/2024	11:39 Readings	PID	SC23030921B3	Normal	2.1
592-601274	5/8/2024	11:38 Readings	PID	SC23030921B3	Normal	2.2
592-601274	5/8/2024	11:37 Readings	PID	SC23030921B3	Normal	2.2
592-601274	5/8/2024	11:36 Readings	PID	SC23030921B3	Normal	2.2
592-601274	5/8/2024	11:35 Readings	PID	SC23030921B3	Normal	2.2
592-601274	5/8/2024	11:34 Readings	PID	SC23030921B3	Normal	2.2
592-601274	5/8/2024	11:33 Readings	PID	SC23030921B3	Normal	2.1
592-601274	5/8/2024	11:32 Readings	PID	SC23030921B3	Normal	2.2
592-601274	5/8/2024	11:31 Readings	PID	SC23030921B3	Normal	2.2
592-601274	5/8/2024	11:30 Readings	PID	SC23030921B3	Normal	2.2
592-601274	5/8/2024	11:29 Readings	PID	SC23030921B3	Normal	2.2
592-601274	5/8/2024	11:28 Readings	PID	SC23030921B3	Normal	2.2
592-601274	5/8/2024	11:27 Readings	PID	SC23030921B3	Normal	2.2
592-601274	5/8/2024	11:26 Readings	PID	SC23030921B3	Normal	2.1
592-601274	5/8/2024	11:25 Readings	PID	SC23030921B3	Normal	2
592-601274	5/8/2024	11:24 Readings	PID	SC23030921B3	Normal	2
592-601274	5/8/2024	11:23 Readings	PID	SC23030921B3	Normal	2
592-601274	5/8/2024	11:22 Readings	PID	SC23030921B3	Normal	2
592-601274	5/8/2024	11:21 Readings	PID	SC23030921B3	Normal	2

592-601274	5/8/2024	11:20 Readings	PID	SC23030921B3	Normal	2
592-601274	5/8/2024	11:19 Readings	PID	SC23030921B3	Normal	2
592-601274	5/8/2024	11:18 Readings	PID	SC23030921B3	Normal	2
592-601274	5/8/2024	11:17 Readings	PID	SC23030921B3	Normal	2
592-601274	5/8/2024	11:16 Readings	PID	SC23030921B3	Normal	2
592-601274	5/8/2024	11:15 Readings	PID	SC23030921B3	Normal	2
592-601274	5/8/2024	11:14 Readings	PID	SC23030921B3	Normal	2
592-601274	5/8/2024	11:13 Readings	PID	SC23030921B3	Normal	2
592-601274	5/8/2024	11:12 Readings	PID	SC23030921B3	Normal	2
592-601274	5/8/2024	11:11 Readings	PID	SC23030921B3	Normal	2
592-601274	5/8/2024	11:10 Readings	PID	SC23030921B3	Normal	2
592-601274	5/8/2024	11:09 Readings	PID	SC23030921B3	Normal	2
592-601274	5/8/2024	11:08 Readings	PID	SC23030921B3	Normal	2
592-601274	5/8/2024	11:07 Readings	PID	SC23030921B3	Normal	2
592-601274	5/8/2024	11:06 Readings	PID	SC23030921B3	Normal	2
592-601274	5/8/2024	11:05 Readings	PID	SC23030921B3	Normal	2
592-601274	5/8/2024	11:04 Readings	PID	SC23030921B3	Normal	2
592-601274	5/8/2024	11:03 Readings	PID	SC23030921B3	Normal	2
592-601274	5/8/2024	11:02 Readings	PID	SC23030921B3	Normal	2
592-601274	5/8/2024	11:01 Readings	PID	SC23030921B3	Normal	2
592-601274	5/8/2024	11:00 Readings	PID	SC23030921B3	Normal	2
592-601274	5/8/2024	10:59 Readings	PID	SC23030921B3	Normal	2
592-601274	5/8/2024	10:58 Readings	PID	SC23030921B3	Normal	2
592-601274	5/8/2024	10:57 Readings	PID	SC23030921B3	Normal	2
592-601274	5/8/2024	10:56 Readings	PID	SC23030921B3	Normal	2
592-601274	5/8/2024	10:55 Readings	PID	SC23030921B3	Normal	2
592-601274	5/8/2024	10:54 Readings	PID	SC23030921B3	Normal	2
592-601274	5/8/2024	10:53 Readings	PID	SC23030921B3	Normal	2
592-601274	5/8/2024	10:52 Readings	PID	SC23030921B3	Normal	2
592-601274	5/8/2024	10:51 Readings	PID	SC23030921B3	Normal	1.9
592-601274	5/8/2024	10:50 Readings	PID	SC23030921B3	Normal	1.9
592-601274	5/8/2024	10:49 Readings	PID	SC23030921B3	Normal	2
592-601274	5/8/2024	10:48 Readings	PID	SC23030921B3	Normal	1.9



592-601274	5/8/2024	10:47 Readings	PID	SC23030921B3	Normal	2
592-601274	5/8/2024	10:46 Readings	PID	SC23030921B3	Normal	2
592-601274	5/8/2024	10:45 Readings	PID	SC23030921B3	Normal	2
592-601274	5/8/2024	10:44 Readings	PID	SC23030921B3	Normal	1.9
592-601274	5/8/2024	10:43 Readings	PID	SC23030921B3	Normal	1.9
592-601274	5/8/2024	10:42 Readings	PID	SC23030921B3	Normal	1.9
592-601274	5/8/2024	10:41 Readings	PID	SC23030921B3	Normal	2
592-601274	5/8/2024	10:40 Readings	PID	SC23030921B3	Normal	1.9
592-601274	5/8/2024	10:39 Readings	PID	SC23030921B3	Normal	1.9
592-601274	5/8/2024	10:38 Readings	PID	SC23030921B3	Normal	1.9
592-601274	5/8/2024	10:37 Readings	PID	SC23030921B3	Normal	1.9
592-601274	5/8/2024	10:36 Readings	PID	SC23030921B3	Normal	1.9
592-601274	5/8/2024	10:35 Readings	PID	SC23030921B3	Normal	1.9
592-601274	5/8/2024	10:34 Readings	PID	SC23030921B3	Normal	1.9
592-601274	5/8/2024	10:33 Readings	PID	SC23030921B3	Normal	1.9
592-601274	5/8/2024	10:32 Readings	PID	SC23030921B3	Normal	1.9
592-601274	5/8/2024	10:31 Readings	PID	SC23030921B3	Normal	1.9
592-601274	5/8/2024	10:30 Readings	PID	SC23030921B3	Normal	1.9
592-601274	5/8/2024	10:29 Readings	PID	SC23030921B3	Normal	1.9
592-601274	5/8/2024	10:28 Readings	PID	SC23030921B3	Normal	1.9
592-601274	5/8/2024	10:27 Readings	PID	SC23030921B3	Normal	1.9
592-601274	5/8/2024	10:26 Readings	PID	SC23030921B3	Normal	1.9
592-601274	5/8/2024	10:25 Readings	PID	SC23030921B3	Normal	1.9
592-601274	5/8/2024	10:24 Readings	PID	SC23030921B3	Normal	2
592-601274	5/8/2024	10:23 Readings	PID	SC23030921B3	Normal	1.9
592-601274	5/8/2024	10:22 Readings	PID	SC23030921B3	Normal	2
592-601274	5/8/2024	10:21 Readings	PID	SC23030921B3	Normal	1.9
592-601274	5/8/2024	10:20 Readings	PID	SC23030921B3	Normal	1.9
592-601274	5/8/2024	10:19 Readings	PID	SC23030921B3	Normal	1.9
592-601274	5/8/2024	10:18 Readings	PID	SC23030921B3	Normal	1.9
592-601274	5/8/2024	10:17 Readings	PID	SC23030921B3	Normal	1.9
592-601274	5/8/2024	10:16 Readings	PID	SC23030921B3	Normal	1.9
592-601274	5/8/2024	10:15 Readings	PID	SC23030921B3	Normal	1.9

592-601274	5/8/2024	10:14 Readings	PID	SC23030921B3	Normal	1.9
592-601274	5/8/2024	10:13 Readings	PID	SC23030921B3	Normal	1.9
592-601274	5/8/2024	10:12 Readings	PID	SC23030921B3	Normal	1.9
592-601274	5/8/2024	10:11 Readings	PID	SC23030921B3	Normal	1.8
592-601274	5/8/2024	10:10 Readings	PID	SC23030921B3	Normal	1.8
592-601274	5/8/2024	10:09 Readings	PID	SC23030921B3	Normal	1.9
592-601274	5/8/2024	10:08 Readings	PID	SC23030921B3	Normal	1.8
592-601274	5/8/2024	10:07 Readings	PID	SC23030921B3	Normal	1.8
592-601274	5/8/2024	10:06 Readings	PID	SC23030921B3	Normal	1.8
592-601274	5/8/2024	10:05 Readings	PID	SC23030921B3	Normal	1.8
592-601274	5/8/2024	10:04 Readings	PID	SC23030921B3	Normal	1.9
592-601274	5/8/2024	10:03 Readings	PID	SC23030921B3	Normal	1.8
592-601274	5/8/2024	10:02 Readings	PID	SC23030921B3	Normal	1.9
592-601274	5/8/2024	10:01 Readings	PID	SC23030921B3	Normal	1.9
592-601274	5/8/2024	10:00 Readings	PID	SC23030921B3	Normal	1.8
592-601274	5/8/2024	9:59 Readings	PID	SC23030921B3	Normal	1.9
592-601274	5/8/2024	9:58 Readings	PID	SC23030921B3	Normal	2
592-601274	5/8/2024	9:57 Readings	PID	SC23030921B3	Normal	1.9
592-601274	5/8/2024	9:56 Readings	PID	SC23030921B3	Normal	1.9
592-601274	5/8/2024	9:55 Readings	PID	SC23030921B3	Normal	1.9
592-601274	5/8/2024	9:54 Readings	PID	SC23030921B3	Normal	1.9
592-601274	5/8/2024	9:53 Readings	PID	SC23030921B3	Normal	1.9
592-601274	5/8/2024	9:52 Readings	PID	SC23030921B3	Normal	1.9
592-601274	5/8/2024	9:51 Readings	PID	SC23030921B3	Normal	1.8
592-601274	5/8/2024	9:50 Readings	PID	SC23030921B3	Normal	1.9
592-601274	5/8/2024	9:49 Readings	PID	SC23030921B3	Normal	1.8
592-601274	5/8/2024	9:48 Readings	PID	SC23030921B3	Normal	1.9
592-601274	5/8/2024	9:47 Readings	PID	SC23030921B3	Normal	1.9
592-601274	5/8/2024	9:46 Readings	PID	SC23030921B3	Normal	1.9
592-601274	5/8/2024	9:45 Readings	PID	SC23030921B3	Normal	1.9
592-601274	5/8/2024	9:44 Readings	PID	SC23030921B3	Normal	1.9
592-601274	5/8/2024	9:43 Readings	PID	SC23030921B3	Normal	1.9
592-601274	5/8/2024	9:42 Readings	PID	SC23030921B3	Normal	1.9

592-601274	5/8/2024	9:41 Readings	PID	SC23030921B3	Normal	1.9
592-601274	5/8/2024	9:40 Readings	PID	SC23030921B3	Normal	1.9
592-601274	5/8/2024	9:39 Readings	PID	SC23030921B3	Normal	1.9
592-601274	5/8/2024	9:38 Readings	PID	SC23030921B3	Normal	1.8
592-601274	5/8/2024	9:37 Readings	PID	SC23030921B3	Normal	1.8
592-601274	5/8/2024	9:36 Readings	PID	SC23030921B3	Normal	1.8
592-601274	5/8/2024	9:35 Readings	PID	SC23030921B3	Normal	1.8
592-601274	5/8/2024	9:34 Readings	PID	SC23030921B3	Normal	1.8
592-601274	5/8/2024	9:33 Readings	PID	SC23030921B3	Normal	1.7
592-601274	5/8/2024	9:32 Readings	PID	SC23030921B3	Normal	1.7
592-601274	5/8/2024	9:31 Readings	PID	SC23030921B3	Normal	1.7
592-601274	5/8/2024	9:30 Readings	PID	SC23030921B3	Normal	1.7
592-601274	5/8/2024	9:29 Readings	PID	SC23030921B3	Normal	1.6
592-601274	5/8/2024	9:28 Readings	PID	SC23030921B3	Normal	1.6
592-601274	5/8/2024	9:27 Readings	PID	SC23030921B3	Normal	1.6
592-601274	5/8/2024	9:26 Readings	PID	SC23030921B3	Normal	1.6
592-601274	5/8/2024	9:25 Readings	PID	SC23030921B3	Normal	1.6
592-601274	5/8/2024	9:24 Readings	PID	SC23030921B3	Normal	1.6
592-601274	5/8/2024	9:23 Readings	PID	SC23030921B3	Normal	1.6
592-601274	5/8/2024	9:22 Readings	PID	SC23030921B3	Normal	1.6
592-601274	5/8/2024	9:21 Readings	PID	SC23030921B3	Normal	1.6
592-601274	5/8/2024	9:20 Readings	PID	SC23030921B3	Normal	1.6
592-601274	5/8/2024	9:19 Readings	PID	SC23030921B3	Normal	1.6
592-601274	5/8/2024	9:18 Readings	PID	SC23030921B3	Normal	1.6
592-601274	5/8/2024	9:17 Readings	PID	SC23030921B3	Normal	1.6
592-601274	5/8/2024	9:16 Readings	PID	SC23030921B3	Normal	1.6
592-601274	5/8/2024	9:15 Readings	PID	SC23030921B3	Normal	1.5
592-601274	5/8/2024	9:14 Readings	PID	SC23030921B3	Normal	1.6
592-601274	5/8/2024	9:13 Readings	PID	SC23030921B3	Normal	1.6
592-601274	5/8/2024	9:12 Readings	PID	SC23030921B3	Normal	1.6
592-601274	5/8/2024	9:11 Readings	PID	SC23030921B3	Normal	1.6
592-601274	5/8/2024	9:10 Readings	PID	SC23030921B3	Normal	1.6
592-601274	5/8/2024	9:09 Readings	PID	SC23030921B3	Normal	1.5





592-601274	5/8/2024	8:02 Readings	PID	SC23030921B3	Normal	1.5
592-601274	5/8/2024	8:01 Readings	PID	SC23030921B3	Normal	1.5
592-601274	5/8/2024	8:00 Readings	PID	SC23030921B3	Normal	1.5
592-601274	5/8/2024	7:59 Readings	PID	SC23030921B3	Normal	1.5
592-601274	5/8/2024	7:58 Readings	PID	SC23030921B3	Normal	1.5
592-601274	5/8/2024	7:57 Readings	PID	SC23030921B3	Normal	1.6
592-601274	5/8/2024	7:56 Readings	PID	SC23030921B3	Normal	1.6
592-601274	5/8/2024	7:55 Readings	PID	SC23030921B3	Normal	1.6
592-601274	5/8/2024	7:54 Readings	PID	SC23030921B3	Normal	1.6
592-601274	5/8/2024	7:53 Readings	PID	SC23030921B3	Normal	1.6
592-601274	5/8/2024	7:52 Readings	PID	SC23030921B3	Normal	1.6
592-601274	5/8/2024	7:51 Readings	PID	SC23030921B3	Normal	1.7
592-601274	5/8/2024	7:50 Readings	PID	SC23030921B3	Normal	1.6
592-601274	5/8/2024	7:49 Readings	PID	SC23030921B3	Normal	1.6
592-601274	5/8/2024	7:48 Readings	PID	SC23030921B3	Normal	1.6
592-601274	5/8/2024	7:47 Readings	PID	SC23030921B3	Normal	1.8
592-601274	5/8/2024	7:46 Readings	PID	SC23030921B3	Normal	1.6
592-601274	5/8/2024	7:45 Readings	PID	SC23030921B3	Normal	1.6
592-601274	5/8/2024	7:44 Readings	PID	SC23030921B3	Normal	1.6
592-601274	5/8/2024	7:43 Readings	PID	SC23030921B3	Normal	1.5
592-601274	5/8/2024	7:42 Readings	PID	SC23030921B3	Normal	1.7
592-601274	5/8/2024	7:41 Readings	PID	SC23030921B3	Normal	1.6
592-601274	5/8/2024	7:40 Readings	PID	SC23030921B3	Normal	1.8
592-601274	5/8/2024	7:39 Readings	PID	SC23030921B3	Normal	1.7
592-601274	5/8/2024	7:38 Readings	PID	SC23030921B3	Normal	1.8
592-601274	5/8/2024	7:37 Readings	PID	SC23030921B3	Normal	1.9
592-601274	5/8/2024	7:36 Readings	PID	SC23030921B3	Normal	2.1
592-601274	5/8/2024	7:35 Readings	PID	SC23030921B3	Normal	1.9
592-601274	5/8/2024	7:34 Readings	PID	SC23030921B3	Normal	1.5
592-601274	5/8/2024	7:33 Readings	PID	SC23030921B3	Normal	1.6
592-601274	5/8/2024	7:32 Readings	PID	SC23030921B3	Normal	1.9
592-601274	5/8/2024	7:31 Readings	PID	SC23030921B3	Normal	2
592-601274	5/8/2024	7:30 Readings	PID	SC23030921B3	Normal	2.8

592-601274	5/8/2024	7:29 Readings	PID	SC23030921B3	Normal	1.9
592-601274	5/8/2024	7:28 Readings	PID	SC23030921B3	Normal	2.2
592-601274	5/8/2024	7:27 Readings	PID	SC23030921B3	Normal	1.7
592-601274	5/8/2024	7:26 Readings	PID	SC23030921B3	Normal	1.8
592-601274	5/8/2024	7:25 Readings	PID	SC23030921B3	Normal	1.2
592-601274	5/8/2024	7:24 Readings	PID	SC23030921B3	Normal	1.2
592-601274	5/8/2024	7:23 Readings	PID	SC23030921B3	Normal	1.5
592-601274	5/8/2024	7:22 Readings	PID	SC23030921B3	Normal	1
592-601274	5/8/2024	7:21 Readings	PID	SC23030921B3	Normal	1
592-601274	5/8/2024	7:20 Readings	PID	SC23030921B3	Normal	1
592-601274	5/8/2024	7:19 Readings	PID	SC23030921B3	Normal	1
592-601274	5/8/2024	7:18 Readings	PID	SC23030921B3	Normal	1
592-601274	5/8/2024	7:17 Readings	PID	SC23030921B3	Normal	1
592-601274	5/8/2024	7:16 Readings	PID	SC23030921B3	Normal	1
592-601274	5/8/2024	7:15 Readings	PID	SC23030921B3	Normal	1.1
592-601274	5/8/2024	7:14 Readings	PID	SC23030921B3	Normal	1.1
592-601274	5/8/2024	7:13 Readings	PID	SC23030921B3	Normal	1
592-601274	5/8/2024	7:12 Readings	PID	SC23030921B3	Normal	1
592-601274	5/8/2024	7:11 Readings	PID	SC23030921B3	Normal	0.9
592-601274	5/8/2024	7:10 Readings	PID	SC23030921B3	Normal	1
592-601274	5/8/2024	7:09 Readings	PID	SC23030921B3	Normal	0.9
592-601274	5/8/2024	7:08 Readings	PID	SC23030921B3	Normal	0.9
592-601274	5/8/2024	7:07 Readings	PID	SC23030921B3	Normal	1
592-601274	5/8/2024	7:06 Readings	PID	SC23030921B3	Normal	0.9
592-601274	5/8/2024	7:05 Readings	PID	SC23030921B3	Normal	0.9
592-601274	5/8/2024	7:04 Readings	PID	SC23030921B3	Normal	1
592-601274	5/8/2024	7:03 Readings	PID	SC23030921B3	Normal	0.9
592-601274	5/8/2024	7:02 Readings	PID	SC23030921B3	Normal	0.9
592-601274	5/8/2024	7:01 Readings	PID	SC23030921B3	Normal	0.9
592-601274	5/8/2024	7:00 Readings	PID	SC23030921B3	Normal	0.9
592-601274	5/8/2024	6:59 Readings	PID	SC23030921B3	Normal	0.8
592-601274	5/8/2024	6:58 Readings	PID	SC23030921B3	Normal	0.8
592-601274	5/8/2024	6:57 Readings	PID	SC23030921B3	Normal	0.8

592-601274	5/8/2024	6:56 Readings	PID	SC23030921B3	Normal	0.7
592-601274	5/8/2024	6:55 Readings	PID	SC23030921B3	Normal	0.7
592-601274	5/8/2024	6:54 Readings	PID	SC23030921B3	Normal	0.6
592-601274	5/8/2024	6:53 Readings	PID	SC23030921B3	Normal	0.6
592-601274	5/8/2024	6:52 Readings	PID	SC23030921B3	Normal	0.6
592-601274	5/8/2024	6:51 Readings	PID	SC23030921B3	Normal	0.5
592-601274	5/8/2024	6:50 Readings	PID	SC23030921B3	Normal	0.4
592-601274	5/8/2024	6:49 Readings	PID	SC23030921B3	Normal	0.2
592-601274	5/8/2024	CONFIG	PID	SC23030921B3		