



**DAILY STATUS REPORT**

**Prepared By:**

Ryan Just

WEATHER	Snow	Rain	X	Overcast	X	Partly Cloudy	Bright Sun	Wind
TEMP.	< 32	32-50		50-70	X	70-85	>85	ENE – 11 MPH

<b>IEC Project No:</b>	13928	<b>NYSDEC BCP Site No:</b>	C224367	<b>Date:</b> 05/10/24
<b>Project:</b>	251 Douglass Street, Brooklyn, NY			

<p><b>Consultant:</b> Impact Environmental Engineering and Geology, PLLC (IEEG)</p> <p>Time On: 06:35 Time Out: 17:15</p>	<p><b>Personnel On Site:</b> IEEG (Environmental) – Ryan Just Broadway Construction Group - Tom Caporale Cascade WSP - Charlie Lambert</p> <p><b>Equipment On Site:</b> Minirae 3000 PID, DustTrak II</p>
---	---

**Scope of Work:** ISS column installation.

**Site Activities:**

- Deploy three (3) CAMPs at the Start of the work day;
- A total of twenty-five (25) loads of swell material was transported offsite for disposal to the Conestoga facility;
- Cascade received two (2) deliveries of slag; and
  - Cascade drilled **Column 545**, column spec below:
    - The column was 8’ diameter and drilled 36’ deep from Site grade;
    - The column consisted of a total of 32 batches;
  - Cascade drilled **Column 579**, column spec below:
    - The column was 8’ diameter and drilled 36’ deep from Site grade;
    - The column consisted of a total of 12 batches;
  - Cascade drilled **Column 596**, column spec below:
    - The column was 8’ diameter and drilled 36’ deep from Site grade;
    - The column consisted of a total of 17 batches;

**Community Air Monitoring Program (CAMP) - CAMP** action level for dust (0.1 mg/m<sup>3</sup>) and VOCs (5 ppm)

- PID remained at nominal levels throughout the day
- No sustained dust exceedances were observed over a 1-min period during monitoring;
- Startup Upwind Conditions – PID = 0.0 ppm, Dust = 0.002 mg/m<sup>3</sup> @ 06:44
- High Conditions (Upwind) – PID = 1.8 ppm @ 08:07, Dust = 0.028 mg/m<sup>3</sup> @ 09:03
- High Conditions (Downwind 1) – PID = 0.0 ppm, Dust = 0.293 mg/m<sup>3</sup> @ 07:01
- High Conditions (Downwind 2) – PID = 0.0 ppm, Dust = 0.056 mg/m<sup>3</sup> @ 06:42

**Notable Site Conditions:**

- The Kelly bar for the drill rig began to leak grout heavily, ISS production ended early, and repairs will be performed Monday 05/13/2024.

**Planned for the Next Day/Week:**

- Continuation of installing ISS columns.



**PHOTO LOG**

251 DOUGLASS STREET, BROOKLYN, NY



**Photo 1-**  
Representative photo of truck cover strapped down prior to leaving the site with material for Conestoga.



**Photo 2-**  
Representative photo of ISS column installation.





**Photo 3-**  
Representative  
photo of auger  
maintenance and  
decontamination.



**Photo 4-**  
Representative  
photo of swell  
material load  
out.



**SITE PLANS**

251 DOUGLASS STREET, BROOKLYN, NY



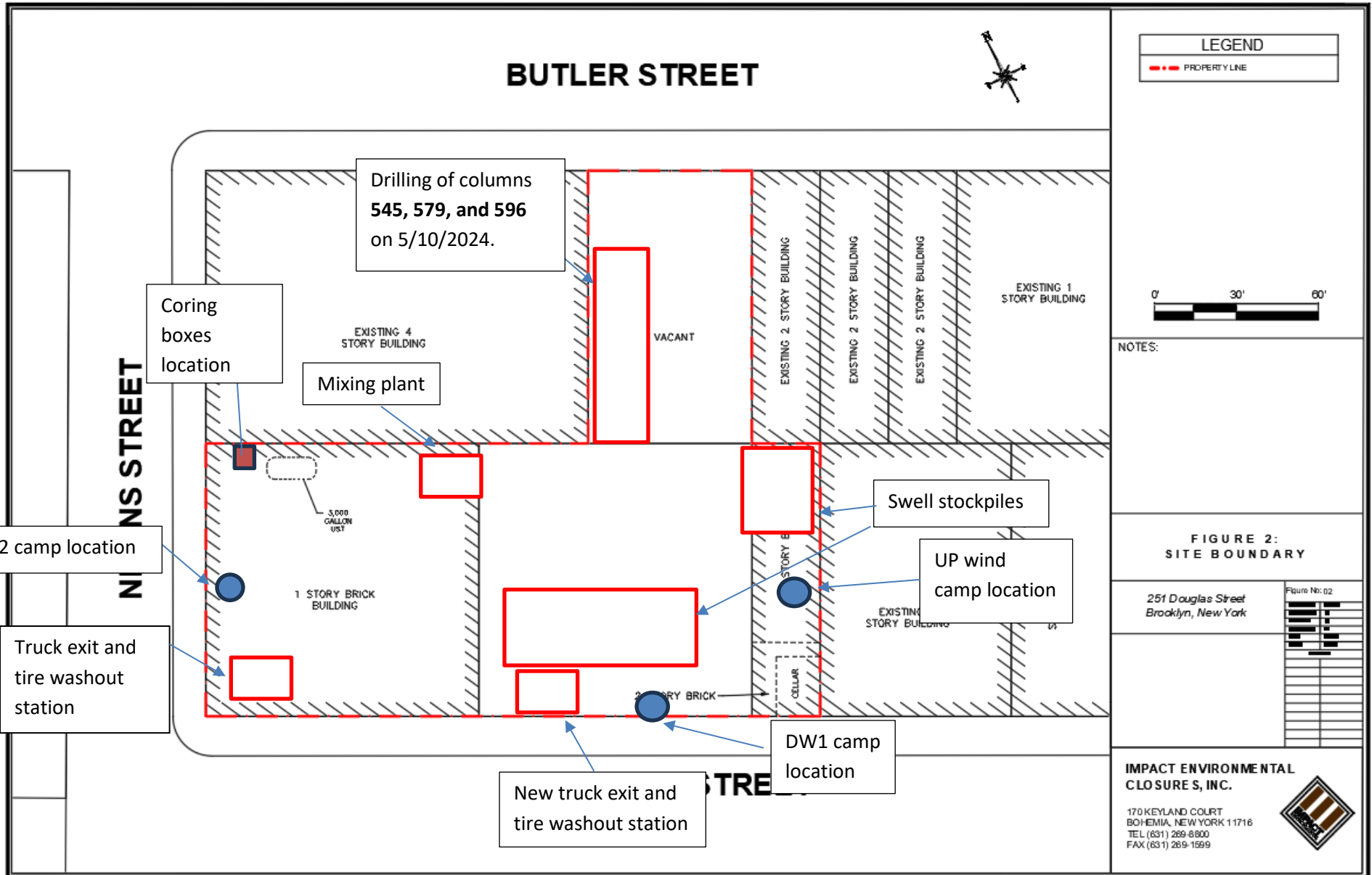





**BUTLER STREET**

**NEVINS STREET**

Legend Extension

- : ISS column installed to terminal depth
- : ISS column unable to be installed to terminal depth
- : Wet mix sample collected from ISS column
- : ISS pilot test column
- : ISS column installed to 51' below site grade
- ▲ : Coring location

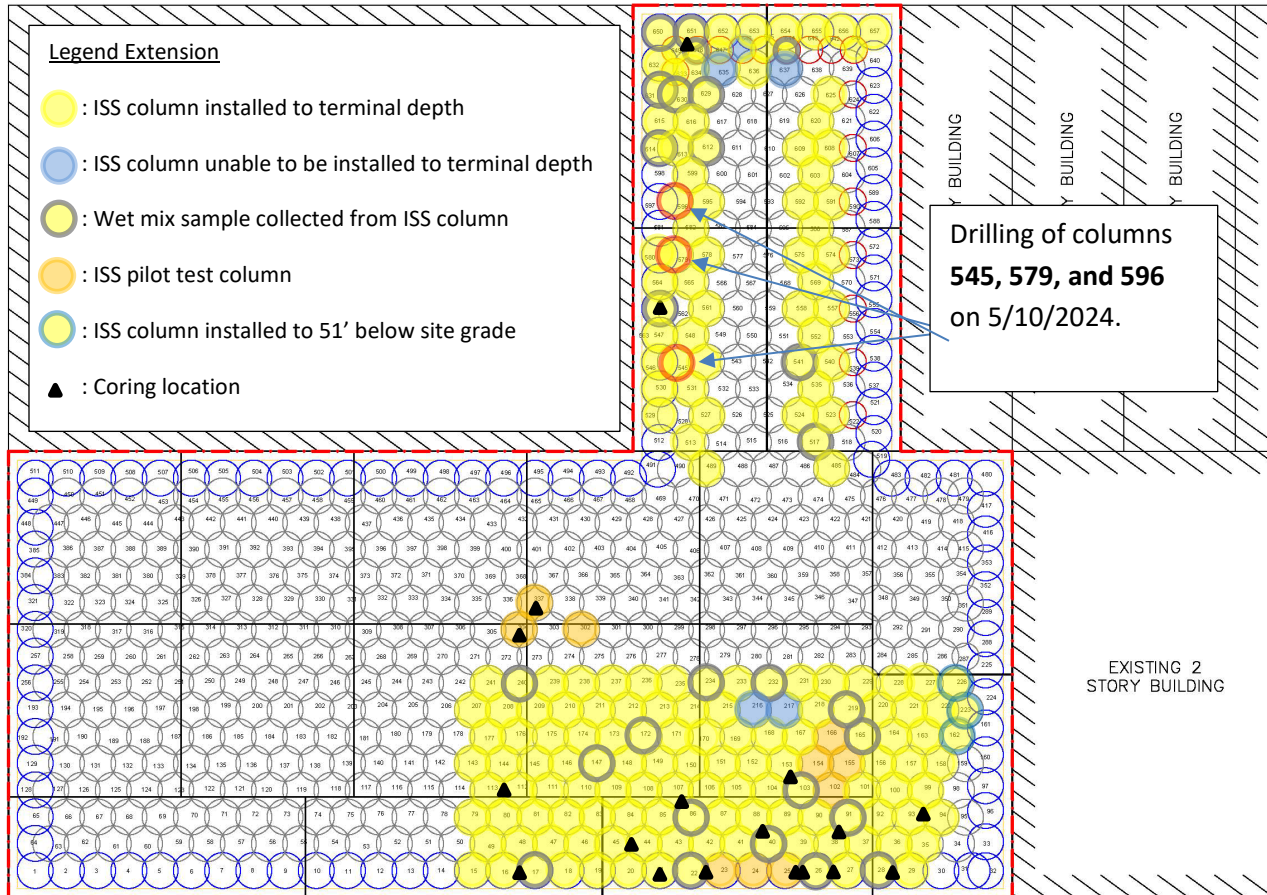

**Drilling of columns  
545, 579, and 596  
on 5/10/2024.**

EXISTING 2  
STORY BUILDING

**LEGEND**

- - - PROPERTY LINE
- 1500 SFT GRID
- EIGHT FOOT DIA. HYDRAULIC COLUMN (TYP.)
- EIGHT FOOT DIA. INNER COLUMN (TYP.)
- SIX FOOT DIA. COLUMN (TYP.)

PROJECT



NOTES:

1. THE BASE MAP WAS DRAWN FROM A PLAN ENTITLED, ALTA/NSPS LAND TITLE SURVEY, PREPARED BY PERFECT POINT LAND SURVEYING OF BROOKLYN, NY AND WAS RECEIVED ELECTRONICALLY ON APRIL 2023 WITH AN ORIGINAL SCALE: 1" = 20'.

**QA/QC CORE GRID PLAN**

251 Douglass Street  
Brooklyn, New York

Figure No: 04

PROJECT NO.	1908-01
DESIGNED BY	AE
DRAWN BY	AE
CHECKED BY	JTF/M
DATE	02/07/2023
SCALE	1" = 20'
REVIEWS	

**IMPACT ENVIRONMENTAL**

170 KEYLAND COURT  
BOHEMIA, NEW YORK 11716  
TEL (631) 269-8800  
FAX (631) 269-1599





# SCM Report



Project name: Douglass Street BCG ISS      Element name: c545a  
 Project number

Start date: 05/10/2024

Drilling rig: BG36H\_5717

<b>Details</b>		Start time: 02:43 PM	
Max. depth: 38.02 ft.		End Date: 05/10/2024	
Volume/m 1: 84.4 ft³		End time: 04:01 PM	
		Production duration: 01:17:13	
		Final depth time: 03:53 PM	
		Total suspension quantity: 978.888 ft³	

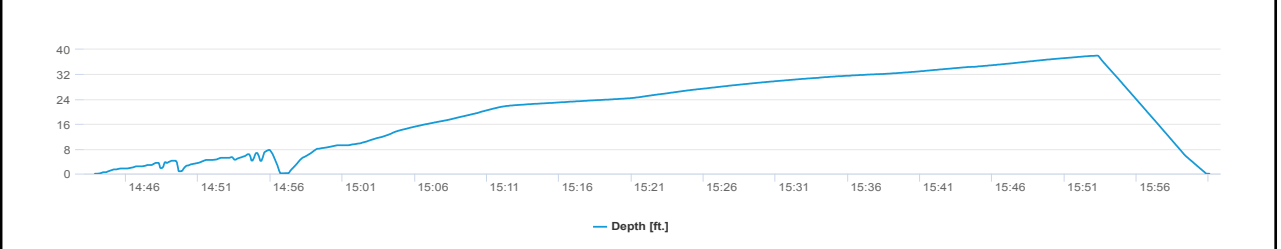
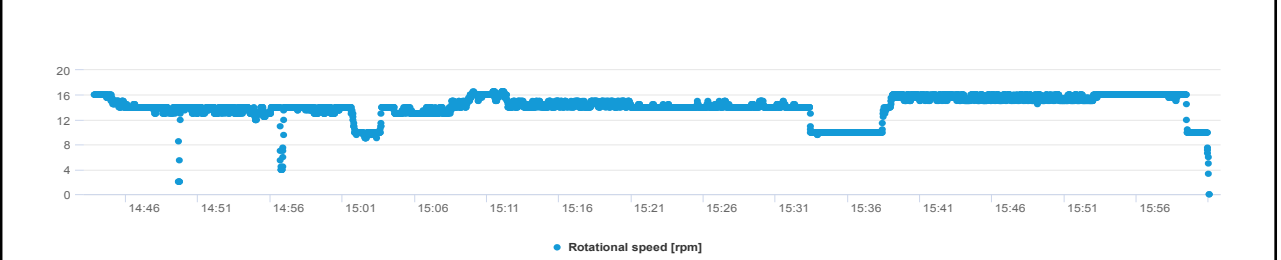
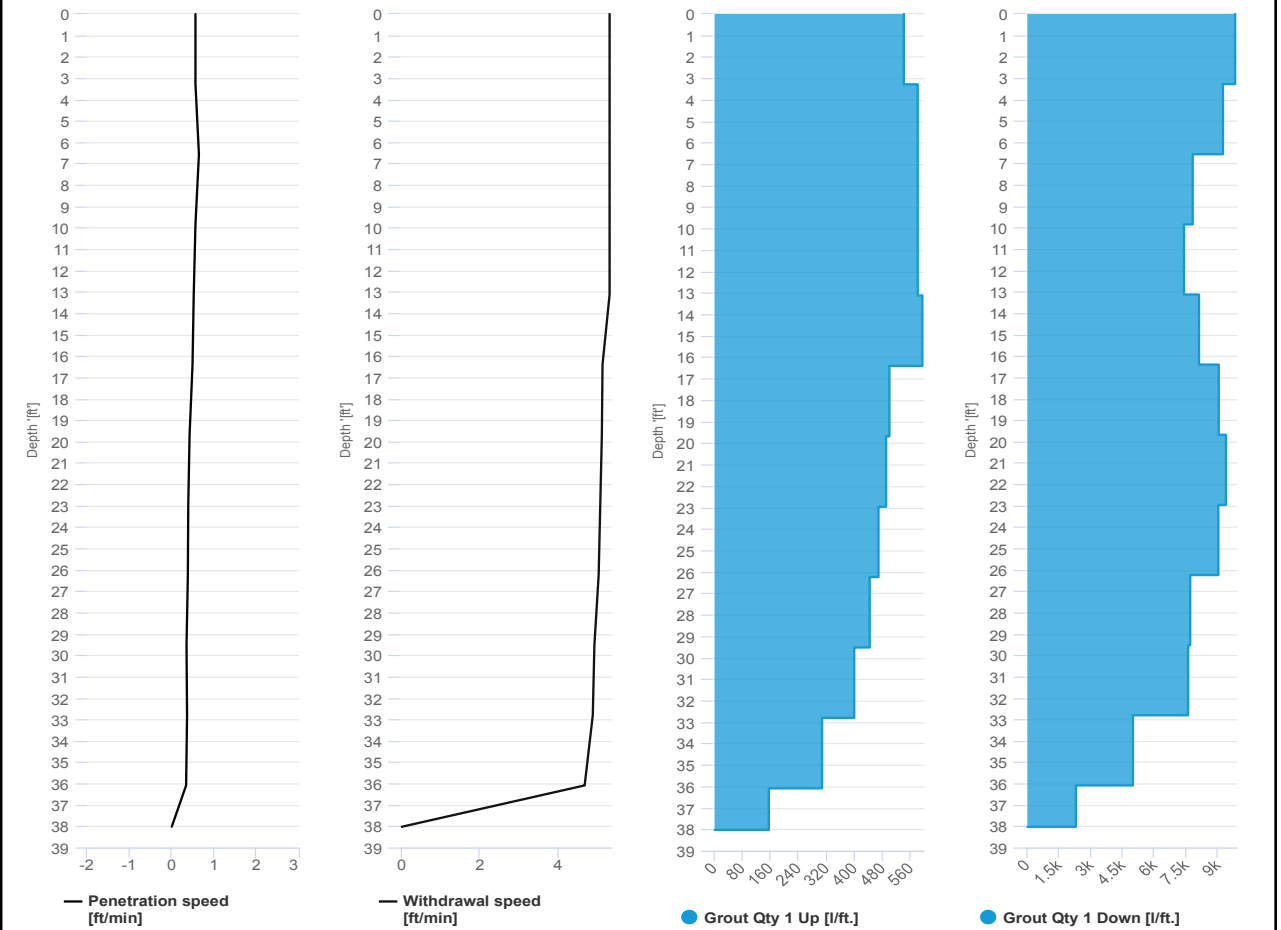

# SCM Report



Project name: Douglass Street BCG ISS      Element name: c545b  
 Project number

Start date: 05/10/2024

Drilling rig: BG36H\_5717

Details		Start time	
Max. depth	38.02 ft.	04:01 PM	
Volume/m 1	15.53 ft <sup>3</sup>	End Date	05/10/2024
		End time	04:22 PM
		Production duration	00:21:42
		Final depth time	04:15 PM
		Total suspension quantity	179.39 ft <sup>3</sup>

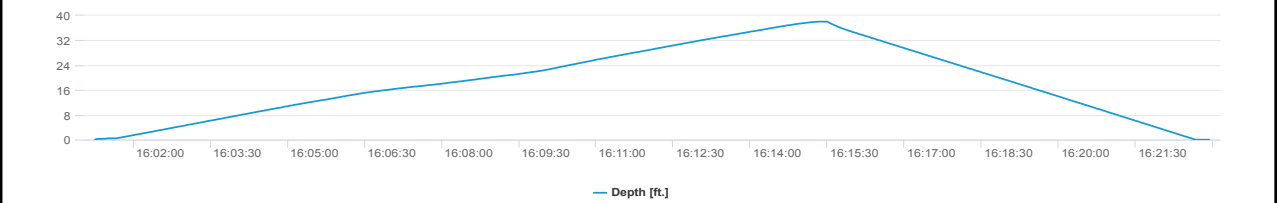
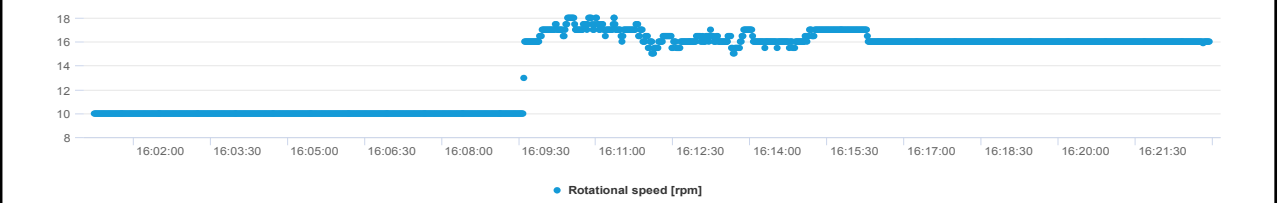
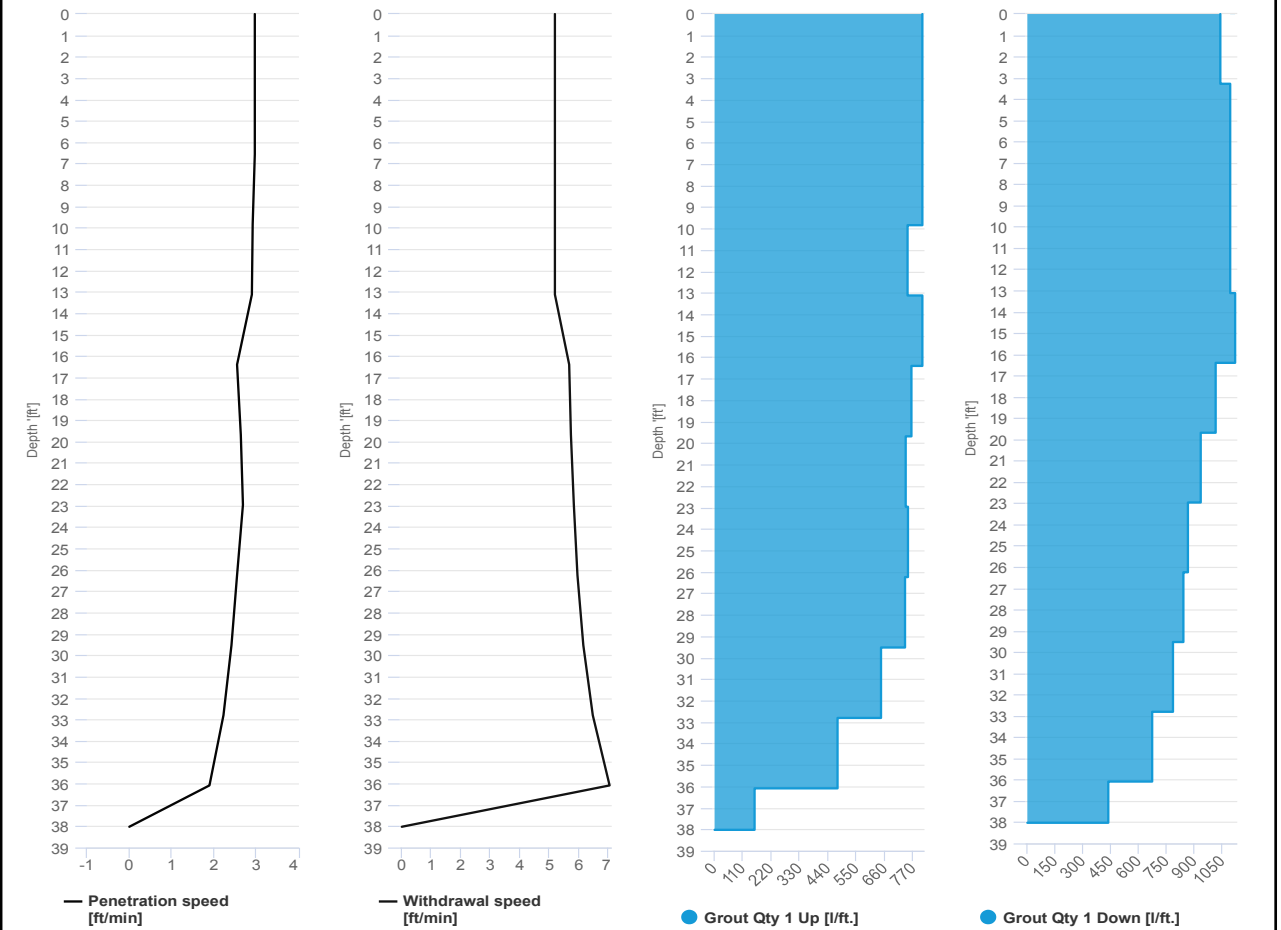

# SCM Report



Project name: Douglass Street BCG ISS      Element name: c579a  
 Project number

Start date: 05/10/2024

Drilling rig: BG36H\_5717

Details		Start time	
Max. depth	38.02 ft.	10:51 AM	
Volume/m 1	32.13 ft³	End Date	05/10/2024
		End time	12:10 PM
		Production duration	01:19:08
		Final depth time	12:02 PM
		Total suspension quantity	372.958 ft³

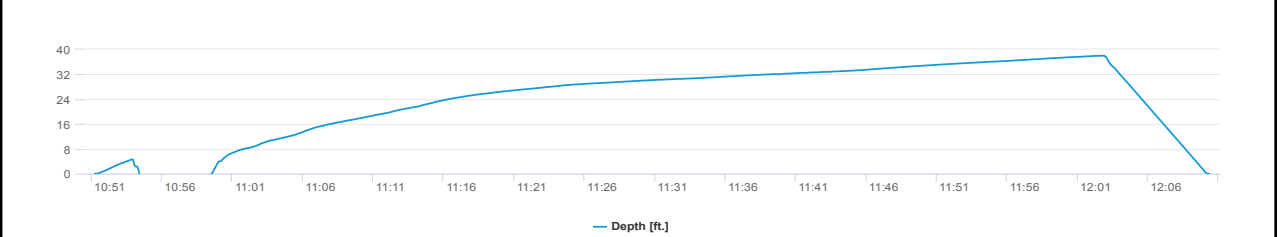
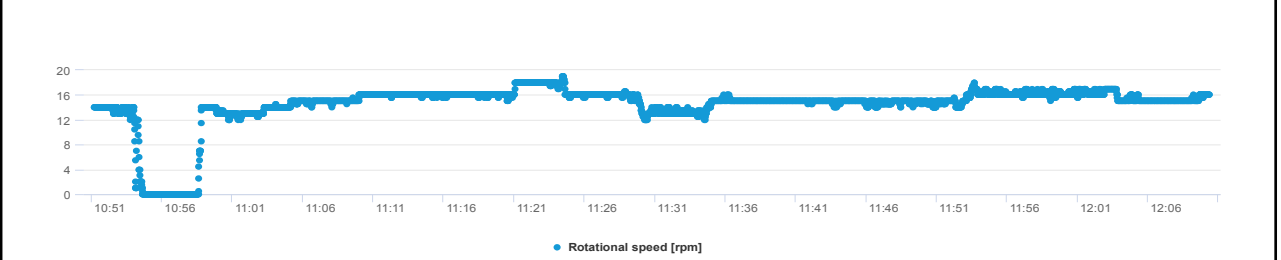
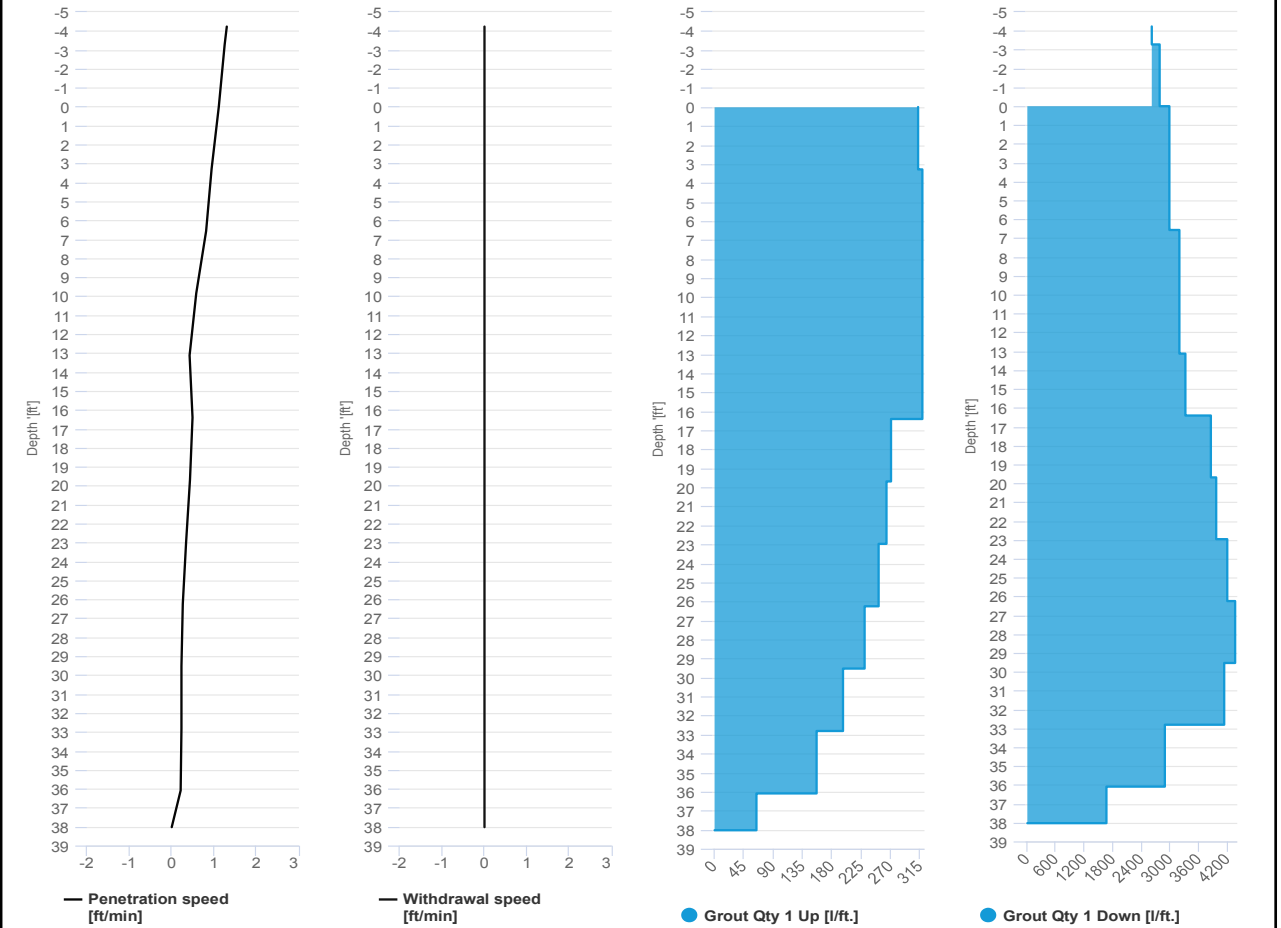



# SCM Report



Project name: Douglass Street BCG ISS      Element name: c579b  
Project number

Start date: 05/10/2024

Drilling rig: BG36H\_5717

<b>Details</b>		Start time: 12:10 PM	
Max. depth: 38.02 ft.		End Date: 05/10/2024	
Volume/m 1: 11.65 ft³		End time: 12:30 PM	
		Production duration: 00:19:47	
		Final depth time: 12:22 PM	
		Total suspension quantity: 133.418 ft³	

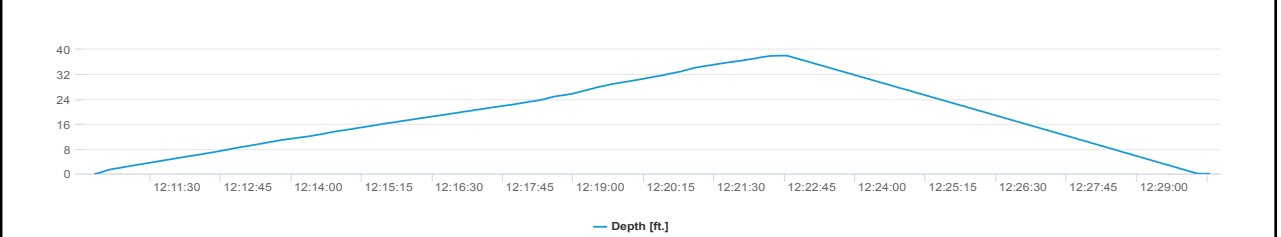
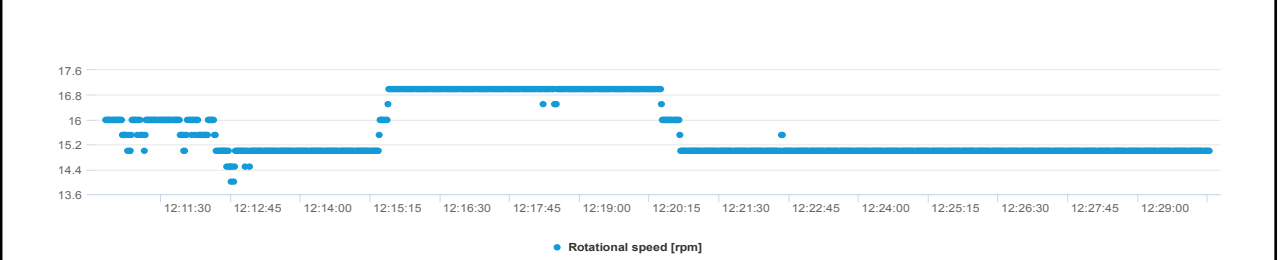
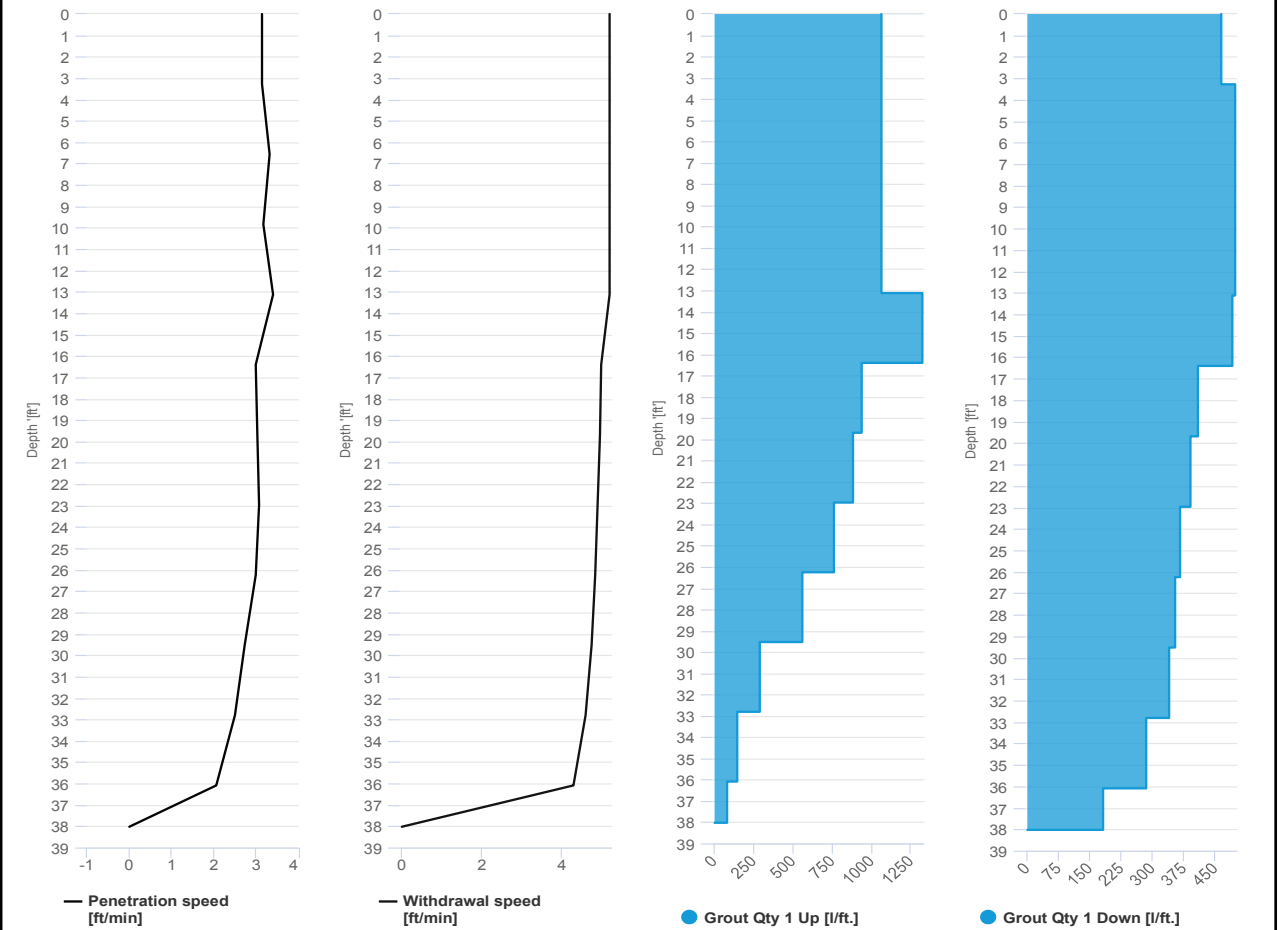

# SCM Report



Project name: Douglass Street BCG ISS      Element name: c596a  
 Project number

Start date: 05/10/2024

Drilling rig: BG36H\_5717

Details		Start time	
Max. depth	38.02 ft.	09:24 AM	
Volume/m 1	37.08 ft³	End Date	05/10/2024
		End time	10:13 AM
		Production duration	00:48:43
		Final depth time	10:05 AM_
		Total suspension quantity	428.861 ft³

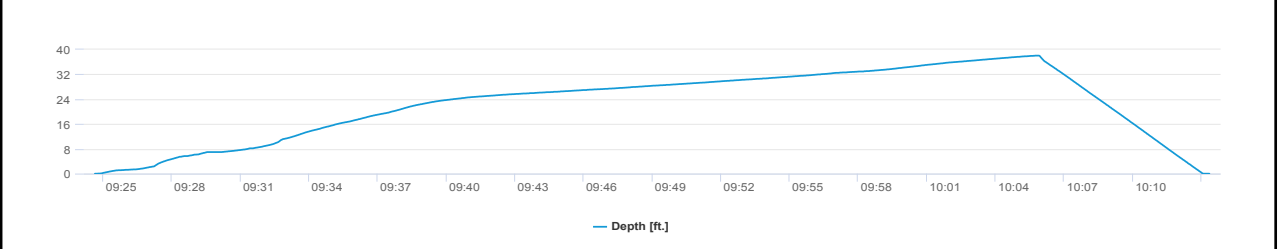
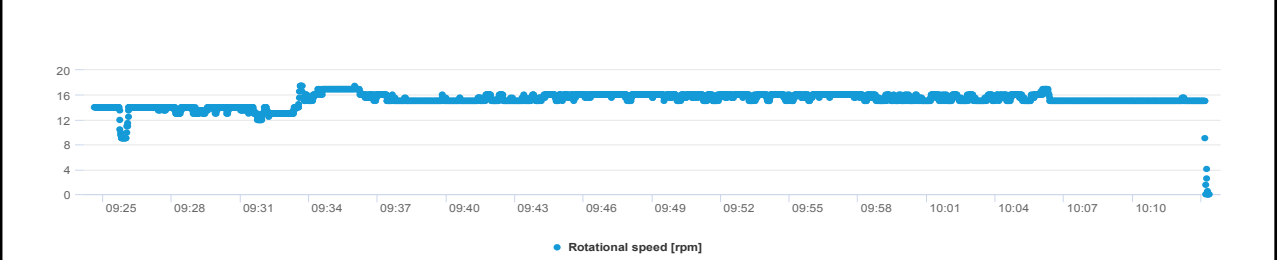
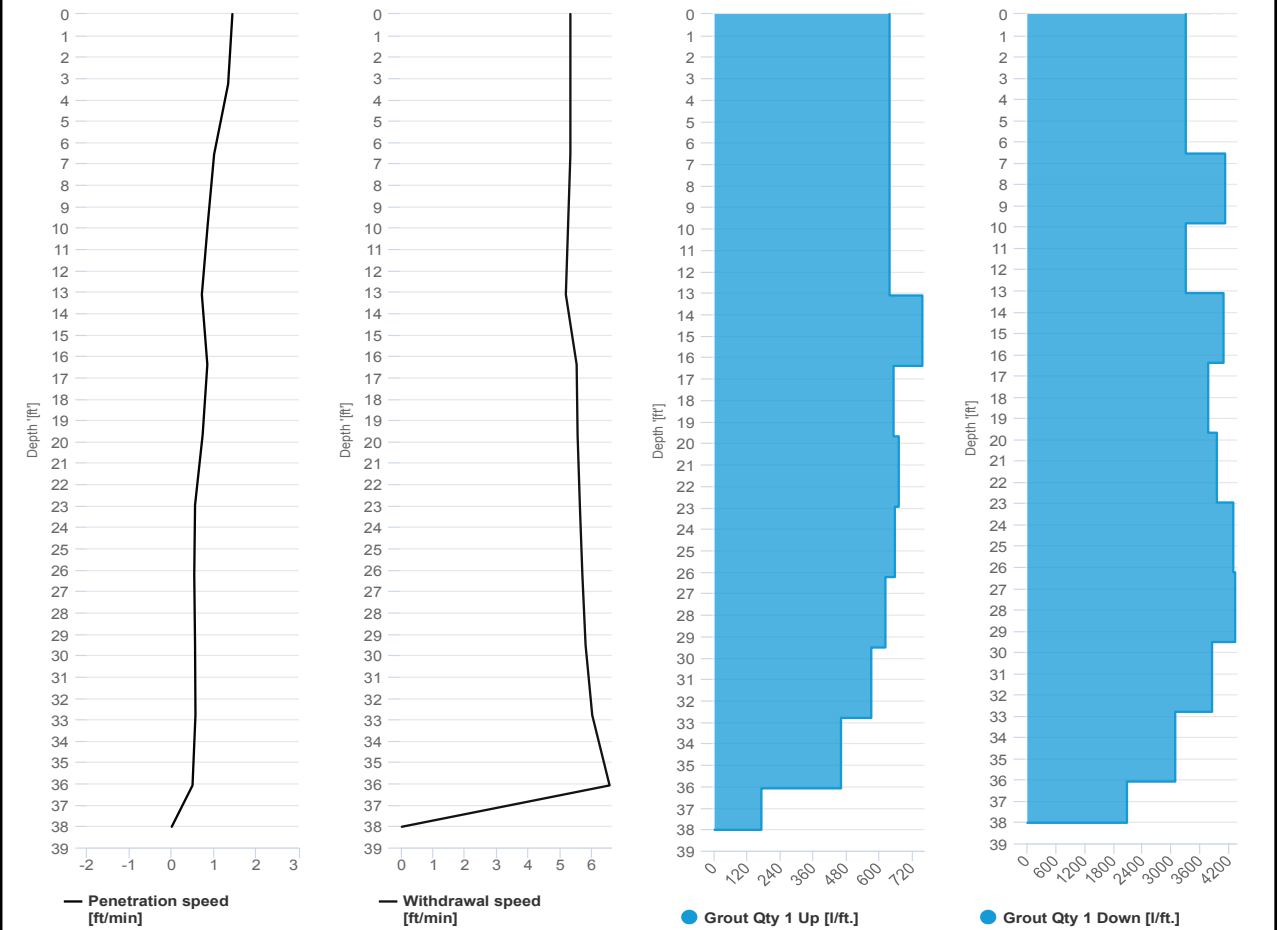

# SCM Report



Project name: Douglass Street BCG ISS      Element name: c596b  
 Project number

Start date: 05/10/2024

Drilling rig: BG36H\_5717

<b>Details</b>		Start time: 10:13 AM	
Max. depth: 38.02 ft.		End Date: 05/10/2024	
Volume/m 1: 16.24 ft³		End time: 10:33 AM	
		Production duration: 00:20:19	
		Final depth time: 10:26 AM	
		Total suspension quantity: 189.074 ft³	

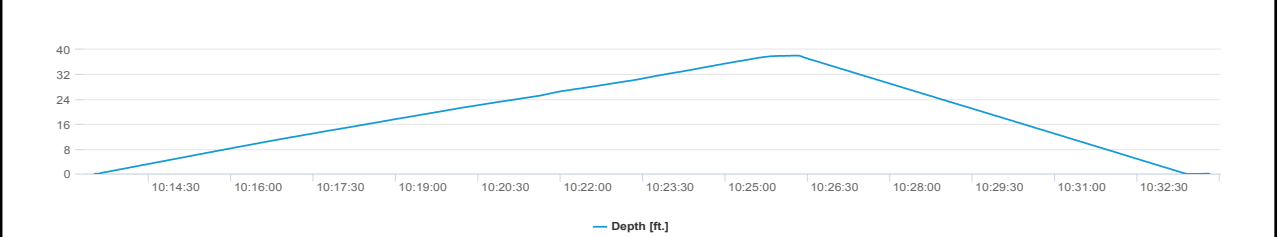
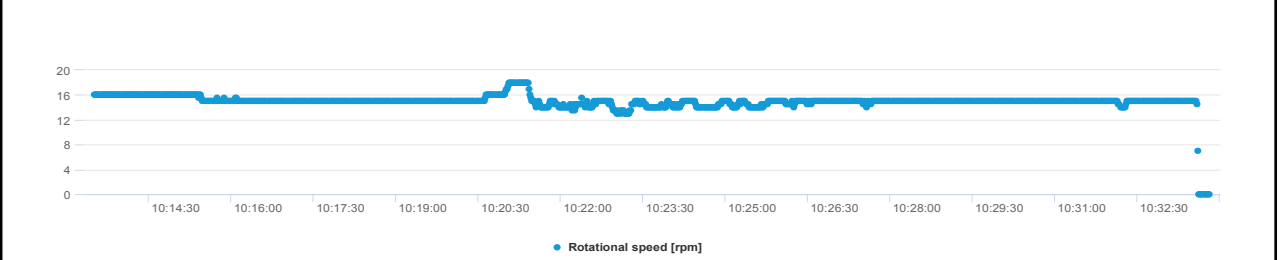
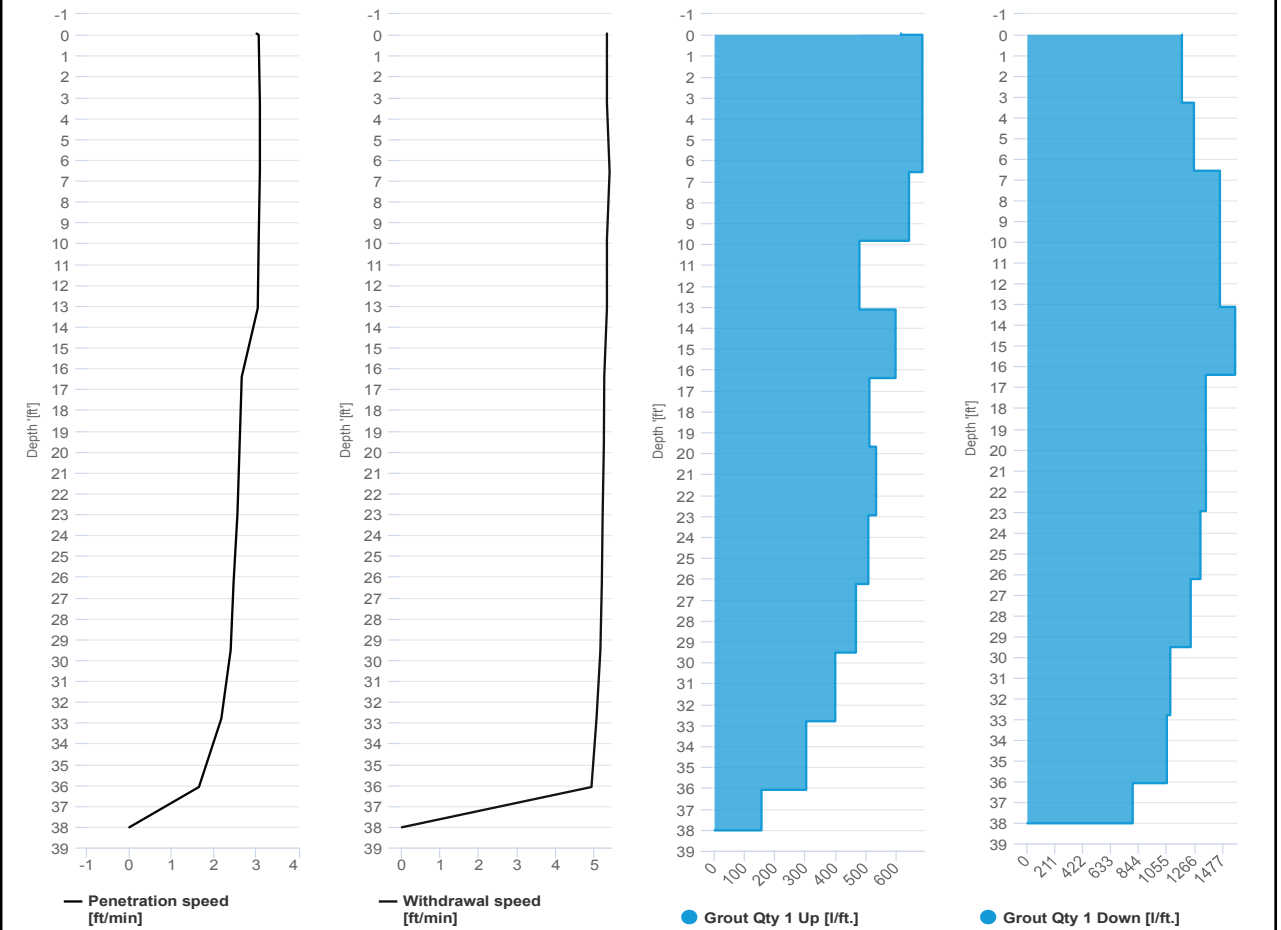





**IMPACT ENVIRONMENTAL**

170 Keyland Court | Bohemia | NY | 11716 | 631.269.8800

welcome to solid ground...

[www.impactenvironmental.com](http://www.impactenvironmental.com)

---

**UPWIND CAMP READINGS**

251 DOUGLASS STREET, BROOKLYN, NY

Instrument Name	DustTrak DRX
Model Number	8533
Serial Number	8533181205
Firmware Version	3.1
Calibration Date	5/31/2023
Test Name	MANUAL_006
Test Start Time	6:43:29 AM
Test Start Date	5/10/2024
Test Length [D:H:M]	0:10:01
Test Interval [M:S]	1:00
PM1 Average [mg/m3]	0.007
PM1 Minimum [mg/m3]	0.001
PM1 Maximum [mg/m3]	0.028
PM1 TWA [mg/m3]	0.007
Photometric User Cal	1
Size Correction User Cal	1
Flow User Cal	0
Errors	
Number of Samples	601

Elapsed Time [s]	PM1 [mg/m3]	Alarms	Errors
6:44	0.002		
6:45	0.001		
6:46	0.001		
6:47	0.001		
6:48	0.002		
6:49	0.002		
6:50	0.002		
6:51	0.002		
6:52	0.002		
6:53	0.003		
6:54	0.003		
6:55	0.002		
6:56	0.003		
6:57	0.002		
6:58	0.008		
6:59	0.001		
7:00	0.004		
7:01	0.002		
7:02	0.002		
7:03	0.006		
7:04	0.003		
7:05	0.002		
7:06	0.003		

7:07	0.002
7:08	0.004
7:09	0.004
7:10	0.006
7:11	0.006
7:12	0.003
7:13	0.001
7:14	0.002
7:15	0.006
7:16	0.003
7:17	0.006
7:18	0.004
7:19	0.001
7:20	0.005
7:21	0.001
7:22	0.003
7:23	0.009
7:24	0.004
7:25	0.003
7:26	0.002
7:27	0.002
7:28	0.002
7:29	0.002
7:30	0.001
7:31	0.002
7:32	0.001
7:33	0.001
7:34	0.001
7:35	0.002
7:36	0.002
7:37	0.001
7:38	0.002
7:39	0.001
7:40	0.002
7:41	0.002
7:42	0.003
7:43	0.002
7:44	0.002
7:45	0.007
7:46	0.007
7:47	0.001
7:48	0.001
7:49	0.003
7:50	0.003



7:51	0.003
7:52	0.001
7:53	0.002
7:54	0.005
7:55	0.004
7:56	0.004
7:57	0.005
7:58	0.006
7:59	0.005
8:00	0.006
8:01	0.007
8:02	0.006
8:03	0.003
8:04	0.01
8:05	0.009
8:06	0.011
8:07	0.004
8:08	0.006
8:09	0.007
8:10	0.006
8:11	0.006
8:12	0.008
8:13	0.011
8:14	0.006
8:15	0.005
8:16	0.006
8:17	0.004
8:18	0.007
8:19	0.004
8:20	0.006
8:21	0.005
8:22	0.004
8:23	0.004
8:24	0.005
8:25	0.003
8:26	0.012
8:27	0.008
8:28	0.002
8:29	0.004
8:30	0.007
8:31	0.003
8:32	0.004
8:33	0.002
8:34	0.004

8:35	0.004
8:36	0.003
8:37	0.008
8:38	0.005
8:39	0.005
8:40	0.004
8:41	0.003
8:42	0.003
8:43	0.005
8:44	0.003
8:45	0.005
8:46	0.008
8:47	0.007
8:48	0.01
8:49	0.007
8:50	0.005
8:51	0.005
8:52	0.006
8:53	0.005
8:54	0.004
8:55	0.005
8:56	0.005
8:57	0.01
8:58	0.004
8:59	0.005
9:00	0.007
9:01	0.005
9:02	0.003
9:03	0.028
9:04	0.007
9:05	0.013
9:06	0.005
9:07	0.004
9:08	0.004
9:09	0.003
9:10	0.006
9:11	0.005
9:12	0.007
9:13	0.004
9:14	0.003
9:15	0.003
9:16	0.004
9:17	0.004
9:18	0.005

9:19	0.008
9:20	0.009
9:21	0.007
9:22	0.005
9:23	0.008
9:24	0.006
9:25	0.003
9:26	0.003
9:27	0.005
9:28	0.005
9:29	0.005
9:30	0.01
9:31	0.005
9:32	0.004
9:33	0.007
9:34	0.007
9:35	0.005
9:36	0.006
9:37	0.006
9:38	0.005
9:39	0.005
9:40	0.004
9:41	0.008
9:42	0.003
9:43	0.004
9:44	0.005
9:45	0.004
9:46	0.004
9:47	0.007
9:48	0.004
9:49	0.004
9:50	0.005
9:51	0.005
9:52	0.004
9:53	0.005
9:54	0.005
9:55	0.007
9:56	0.009
9:57	0.006
9:58	0.007
9:59	0.005
10:00	0.006
10:01	0.006
10:02	0.005

10:03	0.007
10:04	0.006
10:05	0.006
10:06	0.008
10:07	0.009
10:08	0.011
10:09	0.012
10:10	0.012
10:11	0.011
10:12	0.013
10:13	0.009
10:14	0.01
10:15	0.007
10:16	0.01
10:17	0.007
10:18	0.007
10:19	0.006
10:20	0.007
10:21	0.005
10:22	0.007
10:23	0.008
10:24	0.006
10:25	0.005
10:26	0.004
10:27	0.005
10:28	0.006
10:29	0.006
10:30	0.004
10:31	0.005
10:32	0.003
10:33	0.004
10:34	0.005
10:35	0.006
10:36	0.008
10:37	0.006
10:38	0.008
10:39	0.009
10:40	0.007
10:41	0.007
10:42	0.007
10:43	0.005
10:44	0.006
10:45	0.006
10:46	0.005

10:47	0.006
10:48	0.005
10:49	0.003
10:50	0.004
10:51	0.007
10:52	0.007
10:53	0.005
10:54	0.005
10:55	0.006
10:56	0.004
10:57	0.005
10:58	0.004
10:59	0.005
11:00	0.006
11:01	0.007
11:02	0.005
11:03	0.003
11:04	0.005
11:05	0.007
11:06	0.005
11:07	0.007
11:08	0.007
11:09	0.005
11:10	0.004
11:11	0.006
11:12	0.005
11:13	0.007
11:14	0.008
11:15	0.005
11:16	0.006
11:17	0.005
11:18	0.007
11:19	0.007
11:20	0.006
11:21	0.004
11:22	0.003
11:23	0.004
11:24	0.004
11:25	0.005
11:26	0.004
11:27	0.004
11:28	0.004
11:29	0.004
11:30	0.004



11:31	0.003
11:32	0.004
11:33	0.005
11:34	0.005
11:35	0.008
11:36	0.008
11:37	0.005
11:38	0.02
11:39	0.006
11:40	0.007
11:41	0.009
11:42	0.008
11:43	0.005
11:44	0.007
11:45	0.005
11:46	0.006
11:47	0.01
11:48	0.01
11:49	0.007
11:50	0.007
11:51	0.007
11:52	0.009
11:53	0.006
11:54	0.01
11:55	0.008
11:56	0.007
11:57	0.007
11:58	0.009
11:59	0.008
12:00	0.006
12:01	0.007
12:02	0.006
12:03	0.006
12:04	0.007
12:05	0.007
12:06	0.008
12:07	0.007
12:08	0.007
12:09	0.007
12:10	0.009
12:11	0.01
12:12	0.009
12:13	0.012
12:14	0.008

12:15	0.012
12:16	0.013
12:17	0.012
12:18	0.014
12:19	0.016
12:20	0.013
12:21	0.011
12:22	0.008
12:23	0.007
12:24	0.012
12:25	0.011
12:26	0.009
12:27	0.008
12:28	0.01
12:29	0.013
12:30	0.013
12:31	0.013
12:32	0.012
12:33	0.015
12:34	0.012
12:35	0.01
12:36	0.01
12:37	0.01
12:38	0.01
12:39	0.011
12:40	0.008
12:41	0.007
12:42	0.009
12:43	0.006
12:44	0.007
12:45	0.006
12:46	0.005
12:47	0.006
12:48	0.005
12:49	0.006
12:50	0.008
12:51	0.008
12:52	0.006
12:53	0.007
12:54	0.006
12:55	0.007
12:56	0.006
12:57	0.008
12:58	0.007

12:59	0.006
13:00	0.006
13:01	0.008
13:02	0.007
13:03	0.007
13:04	0.008
13:05	0.007
13:06	0.007
13:07	0.008
13:08	0.01
13:09	0.009
13:10	0.007
13:11	0.007
13:12	0.007
13:13	0.007
13:14	0.007
13:15	0.007
13:16	0.007
13:17	0.006
13:18	0.007
13:19	0.01
13:20	0.007
13:21	0.006
13:22	0.008
13:23	0.007
13:24	0.007
13:25	0.007
13:26	0.009
13:27	0.008
13:28	0.009
13:29	0.007
13:30	0.006
13:31	0.006
13:32	0.007
13:33	0.008
13:34	0.007
13:35	0.015
13:36	0.007
13:37	0.007
13:38	0.007
13:39	0.007
13:40	0.008
13:41	0.006
13:42	0.006

13:43	0.006
13:44	0.006
13:45	0.006
13:46	0.007
13:47	0.007
13:48	0.014
13:49	0.014
13:50	0.008
13:51	0.007
13:52	0.006
13:53	0.009
13:54	0.009
13:55	0.01
13:56	0.008
13:57	0.007
13:58	0.007
13:59	0.006
14:00	0.006
14:01	0.007
14:02	0.007
14:03	0.007
14:04	0.007
14:05	0.006
14:06	0.006
14:07	0.006
14:08	0.006
14:09	0.006
14:10	0.007
14:11	0.008
14:12	0.007
14:13	0.008
14:14	0.011
14:15	0.009
14:16	0.012
14:17	0.01
14:18	0.006
14:19	0.006
14:20	0.007
14:21	0.006
14:22	0.007
14:23	0.006
14:24	0.006
14:25	0.005
14:26	0.005

14:27	0.005
14:28	0.007
14:29	0.009
14:30	0.007
14:31	0.007
14:32	0.008
14:33	0.01
14:34	0.006
14:35	0.005
14:36	0.006
14:37	0.006
14:38	0.006
14:39	0.013
14:40	0.01
14:41	0.011
14:42	0.009
14:43	0.007
14:44	0.006
14:45	0.008
14:46	0.006
14:47	0.007
14:48	0.006
14:49	0.007
14:50	0.008
14:51	0.007
14:52	0.006
14:53	0.005
14:54	0.006
14:55	0.008
14:56	0.006
14:57	0.006
14:58	0.006
14:59	0.006
15:00	0.007
15:01	0.015
15:02	0.009
15:03	0.007
15:04	0.013
15:05	0.008
15:06	0.007
15:07	0.007
15:08	0.007
15:09	0.006
15:10	0.008

15:11	0.01
15:12	0.007
15:13	0.006
15:14	0.006
15:15	0.006
15:16	0.005
15:17	0.005
15:18	0.004
15:19	0.005
15:20	0.004
15:21	0.004
15:22	0.005
15:23	0.003
15:24	0.005
15:25	0.016
15:26	0.022
15:27	0.016
15:28	0.008
15:29	0.009
15:30	0.017
15:31	0.014
15:32	0.007
15:33	0.006
15:34	0.005
15:35	0.005
15:36	0.005
15:37	0.005
15:38	0.005
15:39	0.006
15:40	0.006
15:41	0.014
15:42	0.006
15:43	0.005
15:44	0.004
15:45	0.005
15:46	0.006
15:47	0.008
15:48	0.007
15:49	0.008
15:50	0.008
15:51	0.007
15:52	0.007
15:53	0.011
15:54	0.006

15:55	0.005
15:56	0.006
15:57	0.007
15:58	0.004
15:59	0.004
16:00	0.004
16:01	0.005
16:02	0.005
16:03	0.006
16:04	0.007
16:05	0.005
16:06	0.003
16:07	0.003
16:08	0.004
16:09	0.005
16:10	0.004
16:11	0.004
16:12	0.004
16:13	0.005
16:14	0.006
16:15	0.005
16:16	0.005
16:17	0.006
16:18	0.009
16:19	0.008
16:20	0.009
16:21	0.006
16:22	0.008
16:23	0.012
16:24	0.012
16:25	0.007
16:26	0.006
16:27	0.006
16:28	0.005
16:29	0.006
16:30	0.007
16:31	0.007
16:32	0.007
16:33	0.007
16:34	0.014
16:35	0.015
16:36	0.011
16:37	0.012
16:38	0.01

16:39	0.013
16:40	0.016
16:41	0.008
16:42	0.009
16:43	0.009
16:44	0.007



Device Serial No	Log Time	Log Type	Sensor 1 Type	Sensor 1 Serial Number	Sensor 1 Status	Sensor 1 Gas Reading
592-601274	5/10/2024 6:36	CONFIG	PID	SC23030921B3		
592-601274	5/10/2024 6:37	Readings	PID	SC23030921B3	Normal	0
592-601274	5/10/2024 6:38	Readings	PID	SC23030921B3	Normal	0
592-601274	5/10/2024 6:39	Readings	PID	SC23030921B3	Normal	0
592-601274	5/10/2024 6:40	Readings	PID	SC23030921B3	Normal	0
592-601274	5/10/2024 6:41	Readings	PID	SC23030921B3	Normal	0
592-601274	5/10/2024 6:42	Readings	PID	SC23030921B3	Normal	0
592-601274	5/10/2024 6:43	Readings	PID	SC23030921B3	Normal	0
592-601274	5/10/2024 6:44	Readings	PID	SC23030921B3	Normal	0
592-601274	5/10/2024 6:45	Readings	PID	SC23030921B3	Normal	0
592-601274	5/10/2024 6:46	Readings	PID	SC23030921B3	Normal	0
592-601274	5/10/2024 6:47	Readings	PID	SC23030921B3	Normal	0
592-601274	5/10/2024 6:48	Readings	PID	SC23030921B3	Normal	0
592-601274	5/10/2024 6:49	Readings	PID	SC23030921B3	Normal	0
592-601274	5/10/2024 6:50	Readings	PID	SC23030921B3	Normal	0
592-601274	5/10/2024 6:51	Readings	PID	SC23030921B3	Normal	0
592-601274	5/10/2024 6:52	Readings	PID	SC23030921B3	Normal	0
592-601274	5/10/2024 6:53	Readings	PID	SC23030921B3	Normal	0
592-601274	5/10/2024 6:54	Readings	PID	SC23030921B3	Normal	0
592-601274	5/10/2024 6:55	Readings	PID	SC23030921B3	Normal	0
592-601274	5/10/2024 6:56	Readings	PID	SC23030921B3	Normal	0
592-601274	5/10/2024 6:57	Readings	PID	SC23030921B3	Normal	0
592-601274	5/10/2024 6:58	Readings	PID	SC23030921B3	Normal	0
592-601274	5/10/2024 6:59	Readings	PID	SC23030921B3	Normal	0
592-601274	5/10/2024 7:00	Readings	PID	SC23030921B3	Normal	0
592-601274	5/10/2024 7:01	Readings	PID	SC23030921B3	Normal	0
592-601274	5/10/2024 7:02	Readings	PID	SC23030921B3	Normal	0
592-601274	5/10/2024 7:03	Readings	PID	SC23030921B3	Normal	0
592-601274	5/10/2024 7:04	Readings	PID	SC23030921B3	Normal	0
592-601274	5/10/2024 7:05	Readings	PID	SC23030921B3	Normal	0
592-601274	5/10/2024 7:06	Readings	PID	SC23030921B3	Normal	0
592-601274	5/10/2024 7:07	Readings	PID	SC23030921B3	Normal	0



592-601274	5/10/2024 7:41 Readings	PID	SC23030921B3	Normal	0
592-601274	5/10/2024 7:42 Readings	PID	SC23030921B3	Normal	0
592-601274	5/10/2024 7:43 Readings	PID	SC23030921B3	Normal	0
592-601274	5/10/2024 7:44 Readings	PID	SC23030921B3	Normal	0
592-601274	5/10/2024 7:45 Readings	PID	SC23030921B3	Normal	0
592-601274	5/10/2024 7:46 Readings	PID	SC23030921B3	Normal	0
592-601274	5/10/2024 7:47 Readings	PID	SC23030921B3	Normal	0
592-601274	5/10/2024 7:48 Readings	PID	SC23030921B3	Normal	0
592-601274	5/10/2024 7:49 Readings	PID	SC23030921B3	Normal	0
592-601274	5/10/2024 7:50 Readings	PID	SC23030921B3	Normal	0
592-601274	5/10/2024 7:51 Readings	PID	SC23030921B3	Normal	0.1
592-601274	5/10/2024 7:52 Readings	PID	SC23030921B3	Normal	0.1
592-601274	5/10/2024 7:53 Readings	PID	SC23030921B3	Normal	0.1
592-601274	5/10/2024 7:54 Readings	PID	SC23030921B3	Normal	0.5
592-601274	5/10/2024 7:55 Readings	PID	SC23030921B3	Normal	0.4
592-601274	5/10/2024 7:56 Readings	PID	SC23030921B3	Normal	0.6
592-601274	5/10/2024 7:57 Readings	PID	SC23030921B3	Normal	0.6
592-601274	5/10/2024 7:58 Readings	PID	SC23030921B3	Normal	0.7
592-601274	5/10/2024 7:59 Readings	PID	SC23030921B3	Normal	0.9
592-601274	5/10/2024 8:00 Readings	PID	SC23030921B3	Normal	1.1
592-601274	5/10/2024 8:01 Readings	PID	SC23030921B3	Normal	0.9
592-601274	5/10/2024 8:02 Readings	PID	SC23030921B3	Normal	0.9
592-601274	5/10/2024 8:03 Readings	PID	SC23030921B3	Normal	1.1
592-601274	5/10/2024 8:04 Readings	PID	SC23030921B3	Normal	1.5
592-601274	5/10/2024 8:05 Readings	PID	SC23030921B3	Normal	1.4
592-601274	5/10/2024 8:06 Readings	PID	SC23030921B3	Normal	1.5
592-601274	5/10/2024 8:07 Readings	PID	SC23030921B3	Normal	1.8
592-601274	5/10/2024 8:08 Readings	PID	SC23030921B3	Normal	1.5
592-601274	5/10/2024 8:09 Readings	PID	SC23030921B3	Normal	1.7
592-601274	5/10/2024 8:10 Readings	PID	SC23030921B3	Normal	1.6
592-601274	5/10/2024 8:11 Readings	PID	SC23030921B3	Normal	1.6
592-601274	5/10/2024 8:12 Readings	PID	SC23030921B3	Normal	0
592-601274	5/10/2024 8:13 Readings	PID	SC23030921B3	Normal	0.1

592-601274	5/10/2024 8:14 Readings	PID	SC23030921B3	Normal	0
592-601274	5/10/2024 8:15 Readings	PID	SC23030921B3	Normal	0
592-601274	5/10/2024 8:16 Readings	PID	SC23030921B3	Normal	0
592-601274	5/10/2024 8:17 Readings	PID	SC23030921B3	Normal	0
592-601274	5/10/2024 8:18 Readings	PID	SC23030921B3	Normal	0
592-601274	5/10/2024 8:19 Readings	PID	SC23030921B3	Normal	0
592-601274	5/10/2024 8:20 Readings	PID	SC23030921B3	Normal	0
592-601274	5/10/2024 8:21 Readings	PID	SC23030921B3	Normal	0
592-601274	5/10/2024 8:22 Readings	PID	SC23030921B3	Normal	0
592-601274	5/10/2024 8:23 Readings	PID	SC23030921B3	Normal	0
592-601274	5/10/2024 8:24 Readings	PID	SC23030921B3	Normal	0
592-601274	5/10/2024 8:25 Readings	PID	SC23030921B3	Normal	0
592-601274	5/10/2024 8:26 Readings	PID	SC23030921B3	Normal	0
592-601274	5/10/2024 8:27 Readings	PID	SC23030921B3	Normal	0
592-601274	5/10/2024 8:28 Readings	PID	SC23030921B3	Normal	0
592-601274	5/10/2024 8:29 Readings	PID	SC23030921B3	Normal	0
592-601274	5/10/2024 8:30 Readings	PID	SC23030921B3	Normal	0.2
592-601274	5/10/2024 8:31 Readings	PID	SC23030921B3	Normal	0
592-601274	5/10/2024 8:32 Readings	PID	SC23030921B3	Normal	0
592-601274	5/10/2024 8:33 Readings	PID	SC23030921B3	Normal	0
592-601274	5/10/2024 8:34 Readings	PID	SC23030921B3	Normal	0
592-601274	5/10/2024 8:35 Readings	PID	SC23030921B3	Normal	0
592-601274	5/10/2024 8:36 Readings	PID	SC23030921B3	Normal	0
592-601274	5/10/2024 8:37 Readings	PID	SC23030921B3	Normal	0.9
592-601274	5/10/2024 8:38 Readings	PID	SC23030921B3	Normal	0
592-601274	5/10/2024 8:39 Readings	PID	SC23030921B3	Normal	0.1
592-601274	5/10/2024 8:40 Readings	PID	SC23030921B3	Normal	0
592-601274	5/10/2024 8:41 Readings	PID	SC23030921B3	Normal	0.2
592-601274	5/10/2024 8:42 Readings	PID	SC23030921B3	Normal	0
592-601274	5/10/2024 8:43 Readings	PID	SC23030921B3	Normal	0
592-601274	5/10/2024 8:44 Readings	PID	SC23030921B3	Normal	0
592-601274	5/10/2024 8:45 Readings	PID	SC23030921B3	Normal	0
592-601274	5/10/2024 8:46 Readings	PID	SC23030921B3	Normal	0

592-601274	5/10/2024 8:47	Readings	PID	SC23030921B3	Normal	0
592-601274	5/10/2024 8:48	Readings	PID	SC23030921B3	Normal	0
592-601274	5/10/2024 8:49	Readings	PID	SC23030921B3	Normal	0.3
592-601274	5/10/2024 8:50	Readings	PID	SC23030921B3	Normal	0.2
592-601274	5/10/2024 8:51	Readings	PID	SC23030921B3	Normal	0.2
592-601274	5/10/2024 8:52	Readings	PID	SC23030921B3	Normal	0.3
592-601274	5/10/2024 8:53	Readings	PID	SC23030921B3	Normal	0
592-601274	5/10/2024 8:54	Readings	PID	SC23030921B3	Normal	0.3
592-601274	5/10/2024 8:55	Readings	PID	SC23030921B3	Normal	0.3
592-601274	5/10/2024 8:56	Readings	PID	SC23030921B3	Normal	0.5
592-601274	5/10/2024 8:57	Readings	PID	SC23030921B3	Normal	0.4
592-601274	5/10/2024 8:58	Readings	PID	SC23030921B3	Normal	0
592-601274	5/10/2024 8:59	Readings	PID	SC23030921B3	Normal	0.6
592-601274	5/10/2024 9:00	Readings	PID	SC23030921B3	Normal	0.4
592-601274	5/10/2024 9:01	Readings	PID	SC23030921B3	Normal	0.6
592-601274	5/10/2024 9:02	Readings	PID	SC23030921B3	Normal	0.5
592-601274	5/10/2024 9:03	Readings	PID	SC23030921B3	Normal	0.7
592-601274	5/10/2024 9:04	Readings	PID	SC23030921B3	Normal	0.6
592-601274	5/10/2024 9:05	Readings	PID	SC23030921B3	Normal	0.9
592-601274	5/10/2024 9:06	Readings	PID	SC23030921B3	Normal	1
592-601274	5/10/2024 9:07	Readings	PID	SC23030921B3	Normal	0.3
592-601274	5/10/2024 9:08	Readings	PID	SC23030921B3	Normal	0.7
592-601274	5/10/2024 9:09	Readings	PID	SC23030921B3	Normal	1.2
592-601274	5/10/2024 9:10	Readings	PID	SC23030921B3	Normal	1.3
592-601274	5/10/2024 9:11	Readings	PID	SC23030921B3	Normal	1.2
592-601274	5/10/2024 9:12	Readings	PID	SC23030921B3	Normal	0.9
592-601274	5/10/2024 9:13	Readings	PID	SC23030921B3	Normal	0.6
592-601274	5/10/2024 9:14	Readings	PID	SC23030921B3	Normal	0.4
592-601274	5/10/2024 9:15	Readings	PID	SC23030921B3	Normal	0.5
592-601274	5/10/2024 9:16	Readings	PID	SC23030921B3	Normal	0.3
592-601274	5/10/2024 9:17	Readings	PID	SC23030921B3	Normal	0.5
592-601274	5/10/2024 9:18	Readings	PID	SC23030921B3	Normal	0.5
592-601274	5/10/2024 9:19	Readings	PID	SC23030921B3	Normal	1

592-601274	5/10/2024 9:20 Readings	PID	SC23030921B3	Normal	0.3
592-601274	5/10/2024 9:21 Readings	PID	SC23030921B3	Normal	0.7
592-601274	5/10/2024 9:22 Readings	PID	SC23030921B3	Normal	0.5
592-601274	5/10/2024 9:23 Readings	PID	SC23030921B3	Normal	0.3
592-601274	5/10/2024 9:24 Readings	PID	SC23030921B3	Normal	0.1
592-601274	5/10/2024 9:25 Readings	PID	SC23030921B3	Normal	0
592-601274	5/10/2024 9:26 Readings	PID	SC23030921B3	Normal	0
592-601274	5/10/2024 9:27 Readings	PID	SC23030921B3	Normal	0.1
592-601274	5/10/2024 9:28 Readings	PID	SC23030921B3	Normal	0.1
592-601274	5/10/2024 9:29 Readings	PID	SC23030921B3	Normal	0
592-601274	5/10/2024 9:30 Readings	PID	SC23030921B3	Normal	0
592-601274	5/10/2024 9:31 Readings	PID	SC23030921B3	Normal	0
592-601274	5/10/2024 9:32 Readings	PID	SC23030921B3	Normal	0
592-601274	5/10/2024 9:33 Readings	PID	SC23030921B3	Normal	0.1
592-601274	5/10/2024 9:34 Readings	PID	SC23030921B3	Normal	0
592-601274	5/10/2024 9:35 Readings	PID	SC23030921B3	Normal	0
592-601274	5/10/2024 9:36 Readings	PID	SC23030921B3	Normal	0
592-601274	5/10/2024 9:37 Readings	PID	SC23030921B3	Normal	0
592-601274	5/10/2024 9:38 Readings	PID	SC23030921B3	Normal	0
592-601274	5/10/2024 9:39 Readings	PID	SC23030921B3	Normal	0
592-601274	5/10/2024 9:40 Readings	PID	SC23030921B3	Normal	0
592-601274	5/10/2024 9:41 Readings	PID	SC23030921B3	Normal	0
592-601274	5/10/2024 9:42 Readings	PID	SC23030921B3	Normal	0
592-601274	5/10/2024 9:43 Readings	PID	SC23030921B3	Normal	0
592-601274	5/10/2024 9:44 Readings	PID	SC23030921B3	Normal	1
592-601274	5/10/2024 9:45 Readings	PID	SC23030921B3	Normal	0.2
592-601274	5/10/2024 9:46 Readings	PID	SC23030921B3	Normal	0.2
592-601274	5/10/2024 9:47 Readings	PID	SC23030921B3	Normal	0.3
592-601274	5/10/2024 9:48 Readings	PID	SC23030921B3	Normal	0
592-601274	5/10/2024 9:49 Readings	PID	SC23030921B3	Normal	0
592-601274	5/10/2024 9:50 Readings	PID	SC23030921B3	Normal	0
592-601274	5/10/2024 9:51 Readings	PID	SC23030921B3	Normal	0
592-601274	5/10/2024 9:52 Readings	PID	SC23030921B3	Normal	0





























592-601274	5/10/2024 16:29 Readings	PID	SC23030921B3	Normal	0
592-601274	5/10/2024 16:30 Readings	PID	SC23030921B3	Normal	0
592-601274	5/10/2024 16:31 Readings	PID	SC23030921B3	Normal	0
592-601274	5/10/2024 16:32 Readings	PID	SC23030921B3	Normal	0
592-601274	5/10/2024 16:33 Readings	PID	SC23030921B3	Normal	0
592-601274	5/10/2024 16:34 Readings	PID	SC23030921B3	Normal	0
592-601274	5/10/2024 16:35 Readings	PID	SC23030921B3	Normal	0
592-601274	5/10/2024 16:36 Readings	PID	SC23030921B3	Normal	0
592-601274	5/10/2024 16:37 Readings	PID	SC23030921B3	Normal	0
592-601274	5/10/2024 16:38 Readings	PID	SC23030921B3	Normal	0
592-601274	5/10/2024 16:39 Readings	PID	SC23030921B3	Normal	0
592-601274	5/10/2024 16:40 Readings	PID	SC23030921B3	Normal	0
592-601274	5/10/2024 16:41 Readings	PID	SC23030921B3	Normal	0

**DOWNWIND CAMP READINGS**

251 DOUGLASS STREET, BROOKLYN, NY



Instrument Name	DustTrak II
Model Number	8530
Serial Number	8530224601
Firmware Version	3.1
Calibration Date	11/9/2022
Test Name	MANUAL_006
Test Start Time	6:38:15 AM
Test Start Date	5/10/2024
Test Length [D:H:M]	0:10:03
Test Interval [M:S]	1:00
Mass Average [mg/m3]	0.018
Mass Minimum [mg/m3]	0.008
Mass Maximum [mg/m3]	0.293
Mass TWA [mg/m3]	0.019
Photometric User Cal	1
Flow User Cal	0
Errors	
Number of Samples	603

Elapsed Time [s]	Mass [mg/m3]	Alarms	Errors
6:39	0.053		
6:40	0.008		
6:41	0.008		
6:42	0.008		
6:43	0.012		
6:44	0.008		
6:45	0.008		
6:46	0.009		
6:47	0.009		
6:48	0.009		
6:49	0.009		
6:50	0.009		
6:51	0.01		
6:52	0.01		
6:53	0.01		
6:54	0.009		
6:55	0.009		
6:56	0.009		
6:57	0.009		
6:58	0.009		
6:59	0.009		
7:00	0.086		
7:01	0.293		
7:02	0.15		

7:03	0.066
7:04	0.024
7:05	0.033
7:06	0.049
7:07	0.049
7:08	0.029
7:09	0.02
7:10	0.013
7:11	0.01
7:12	0.01
7:13	0.015
7:14	0.016
7:15	0.017
7:16	0.014
7:17	0.013
7:18	0.015
7:19	0.012
7:20	0.016
7:21	0.014
7:22	0.013
7:23	0.012
7:24	0.011
7:25	0.01
7:26	0.021
7:27	0.014
7:28	0.012
7:29	0.011
7:30	0.01
7:31	0.011
7:32	0.01
7:33	0.011
7:34	0.01
7:35	0.011
7:36	0.011
7:37	0.01
7:38	0.01
7:39	0.01
7:40	0.012
7:41	0.011
7:42	0.011
7:43	0.023
7:44	0.022
7:45	0.014
7:46	0.014

7:47	0.021
7:48	0.018
7:49	0.015
7:50	0.013
7:51	0.015
7:52	0.018
7:53	0.02
7:54	0.022
7:55	0.022
7:56	0.021
7:57	0.022
7:58	0.02
7:59	0.017
8:00	0.015
8:01	0.018
8:02	0.032
8:03	0.023
8:04	0.021
8:05	0.02
8:06	0.019
8:07	0.014
8:08	0.024
8:09	0.018
8:10	0.017
8:11	0.025
8:12	0.027
8:13	0.014
8:14	0.011
8:15	0.011
8:16	0.011
8:17	0.01
8:18	0.01
8:19	0.011
8:20	0.012
8:21	0.011
8:22	0.01
8:23	0.011
8:24	0.012
8:25	0.014
8:26	0.01
8:27	0.011
8:28	0.01
8:29	0.018
8:30	0.03

8:31	0.023
8:32	0.022
8:33	0.009
8:34	0.011
8:35	0.014
8:36	0.018
8:37	0.019
8:38	0.012
8:39	0.012
8:40	0.013
8:41	0.011
8:42	0.01
8:43	0.01
8:44	0.01
8:45	0.02
8:46	0.017
8:47	0.014
8:48	0.02
8:49	0.014
8:50	0.013
8:51	0.02
8:52	0.017
8:53	0.021
8:54	0.02
8:55	0.019
8:56	0.027
8:57	0.019
8:58	0.011
8:59	0.014
9:00	0.02
9:01	0.015
9:02	0.012
9:03	0.017
9:04	0.019
9:05	0.031
9:06	0.02
9:07	0.01
9:08	0.01
9:09	0.01
9:10	0.011
9:11	0.011
9:12	0.011
9:13	0.01
9:14	0.01



9:15	0.01
9:16	0.01
9:17	0.01
9:18	0.01
9:19	0.013
9:20	0.012
9:21	0.012
9:22	0.013
9:23	0.013
9:24	0.012
9:25	0.011
9:26	0.011
9:27	0.012
9:28	0.015
9:29	0.013
9:30	0.015
9:31	0.014
9:32	0.013
9:33	0.015
9:34	0.015
9:35	0.013
9:36	0.012
9:37	0.013
9:38	0.013
9:39	0.014
9:40	0.013
9:41	0.012
9:42	0.012
9:43	0.011
9:44	0.014
9:45	0.014
9:46	0.014
9:47	0.015
9:48	0.014
9:49	0.014
9:50	0.012
9:51	0.013
9:52	0.013
9:53	0.018
9:54	0.016
9:55	0.015
9:56	0.014
9:57	0.015
9:58	0.015

9:59	0.014
10:00	0.017
10:01	0.014
10:02	0.013
10:03	0.016
10:04	0.016
10:05	0.013
10:06	0.013
10:07	0.015
10:08	0.024
10:09	0.023
10:10	0.019
10:11	0.017
10:12	0.018
10:13	0.018
10:14	0.018
10:15	0.015
10:16	0.016
10:17	0.015
10:18	0.015
10:19	0.013
10:20	0.015
10:21	0.014
10:22	0.014
10:23	0.013
10:24	0.013
10:25	0.013
10:26	0.011
10:27	0.011
10:28	0.011
10:29	0.011
10:30	0.011
10:31	0.011
10:32	0.011
10:33	0.01
10:34	0.027
10:35	0.03
10:36	0.023
10:37	0.021
10:38	0.032
10:39	0.034
10:40	0.067
10:41	0.049
10:42	0.038

10:43	0.03
10:44	0.024
10:45	0.024
10:46	0.04
10:47	0.02
10:48	0.015
10:49	0.014
10:50	0.017
10:51	0.017
10:52	0.02
10:53	0.016
10:54	0.017
10:55	0.02
10:56	0.013
10:57	0.013
10:58	0.014
10:59	0.017
11:00	0.016
11:01	0.014
11:02	0.012
11:03	0.01
11:04	0.017
11:05	0.012
11:06	0.011
11:07	0.012
11:08	0.011
11:09	0.012
11:10	0.012
11:11	0.012
11:12	0.012
11:13	0.012
11:14	0.012
11:15	0.013
11:16	0.013
11:17	0.011
11:18	0.012
11:19	0.014
11:20	0.012
11:21	0.011
11:22	0.011
11:23	0.014
11:24	0.012
11:25	0.012
11:26	0.014

11:27	0.012
11:28	0.01
11:29	0.011
11:30	0.01
11:31	0.011
11:32	0.01
11:33	0.011
11:34	0.012
11:35	0.014
11:36	0.012
11:37	0.014
11:38	0.012
11:39	0.02
11:40	0.013
11:41	0.012
11:42	0.012
11:43	0.012
11:44	0.012
11:45	0.014
11:46	0.014
11:47	0.014
11:48	0.015
11:49	0.012
11:50	0.013
11:51	0.013
11:52	0.012
11:53	0.012
11:54	0.015
11:55	0.015
11:56	0.014
11:57	0.013
11:58	0.014
11:59	0.014
12:00	0.013
12:01	0.014
12:02	0.014
12:03	0.012
12:04	0.013
12:05	0.016
12:06	0.016
12:07	0.014
12:08	0.012
12:09	0.012
12:10	0.04

12:11	0.024
12:12	0.03
12:13	0.03
12:14	0.028
12:15	0.032
12:16	0.031
12:17	0.028
12:18	0.026
12:19	0.023
12:20	0.031
12:21	0.026
12:22	0.022
12:23	0.015
12:24	0.017
12:25	0.034
12:26	0.029
12:27	0.031
12:28	0.024
12:29	0.018
12:30	0.027
12:31	0.024
12:32	0.033
12:33	0.026
12:34	0.033
12:35	0.026
12:36	0.021
12:37	0.022
12:38	0.02
12:39	0.021
12:40	0.018
12:41	0.023
12:42	0.019
12:43	0.016
12:44	0.019
12:45	0.013
12:46	0.015
12:47	0.013
12:48	0.014
12:49	0.015
12:50	0.014
12:51	0.015
12:52	0.015
12:53	0.02
12:54	0.019

12:55	0.019
12:56	0.015
12:57	0.018
12:58	0.015
12:59	0.015
13:00	0.013
13:01	0.017
13:02	0.015
13:03	0.018
13:04	0.013
13:05	0.017
13:06	0.015
13:07	0.015
13:08	0.014
13:09	0.029
13:10	0.015
13:11	0.014
13:12	0.018
13:13	0.02
13:14	0.015
13:15	0.014
13:16	0.013
13:17	0.015
13:18	0.014
13:19	0.02
13:20	0.015
13:21	0.014
13:22	0.024
13:23	0.016
13:24	0.014
13:25	0.014
13:26	0.017
13:27	0.016
13:28	0.016
13:29	0.014
13:30	0.013
13:31	0.013
13:32	0.014
13:33	0.02
13:34	0.014
13:35	0.017
13:36	0.016
13:37	0.013
13:38	0.015

13:39	0.015
13:40	0.023
13:41	0.015
13:42	0.012
13:43	0.012
13:44	0.013
13:45	0.012
13:46	0.013
13:47	0.013
13:48	0.014
13:49	0.014
13:50	0.014
13:51	0.013
13:52	0.014
13:53	0.015
13:54	0.018
13:55	0.015
13:56	0.015
13:57	0.013
13:58	0.014
13:59	0.014
14:00	0.014
14:01	0.015
14:02	0.017
14:03	0.014
14:04	0.015
14:05	0.016
14:06	0.014
14:07	0.015
14:08	0.014
14:09	0.012
14:10	0.016
14:11	0.015
14:12	0.013
14:13	0.016
14:14	0.013
14:15	0.015
14:16	0.016
14:17	0.014
14:18	0.015
14:19	0.015
14:20	0.015
14:21	0.014
14:22	0.013

14:23	0.012
14:24	0.013
14:25	0.013
14:26	0.014
14:27	0.012
14:28	0.012
14:29	0.014
14:30	0.013
14:31	0.012
14:32	0.014
14:33	0.018
14:34	0.012
14:35	0.013
14:36	0.013
14:37	0.015
14:38	0.016
14:39	0.02
14:40	0.017
14:41	0.015
14:42	0.014
14:43	0.013
14:44	0.014
14:45	0.014
14:46	0.017
14:47	0.011
14:48	0.013
14:49	0.012
14:50	0.013
14:51	0.014
14:52	0.015
14:53	0.013
14:54	0.016
14:55	0.015
14:56	0.014
14:57	0.014
14:58	0.014
14:59	0.013
15:00	0.017
15:01	0.016
15:02	0.013
15:03	0.017
15:04	0.022
15:05	0.019
15:06	0.019



15:07	0.016
15:08	0.016
15:09	0.019
15:10	0.02
15:11	0.017
15:12	0.018
15:13	0.015
15:14	0.017
15:15	0.015
15:16	0.015
15:17	0.014
15:18	0.01
15:19	0.013
15:20	0.014
15:21	0.013
15:22	0.014
15:23	0.011
15:24	0.012
15:25	0.017
15:26	0.021
15:27	0.016
15:28	0.014
15:29	0.014
15:30	0.013
15:31	0.013
15:32	0.013
15:33	0.011
15:34	0.011
15:35	0.014
15:36	0.015
15:37	0.015
15:38	0.016
15:39	0.012
15:40	0.013
15:41	0.013
15:42	0.012
15:43	0.015
15:44	0.011
15:45	0.012
15:46	0.015
15:47	0.02
15:48	0.016
15:49	0.016
15:50	0.017

15:51	0.016
15:52	0.015
15:53	0.017
15:54	0.015
15:55	0.014
15:56	0.014
15:57	0.014
15:58	0.011
15:59	0.012
16:00	0.012
16:01	0.013
16:02	0.012
16:03	0.015
16:04	0.018
16:05	0.013
16:06	0.013
16:07	0.011
16:08	0.011
16:09	0.011
16:10	0.011
16:11	0.011
16:12	0.011
16:13	0.012
16:14	0.015
16:15	0.013
16:16	0.012
16:17	0.014
16:18	0.021
16:19	0.019
16:20	0.017
16:21	0.015
16:22	0.019
16:23	0.023
16:24	0.023
16:25	0.022
16:26	0.016
16:27	0.017
16:28	0.014
16:29	0.014
16:30	0.017
16:31	0.02
16:32	0.023
16:33	0.018
16:34	0.03

16:35	0.031
16:36	0.028
16:37	0.025
16:38	0.024
16:39	0.024
16:40	0.026
16:41	0.016

Device Serial No	Log Time	Log Type	Sensor 1 Type	Sensor 1 Serial Number	Sensor 1 Status	Sensor 1 Gas Reading
592-602816	5/10/2024 6:37	CONFIG	PID	SC23030324C7		
592-602816	5/10/2024 6:38	Readings	PID	SC23030324C7	Normal	0
592-602816	5/10/2024 6:39	Readings	PID	SC23030324C7	Normal	0
592-602816	5/10/2024 6:40	Readings	PID	SC23030324C7	Normal	0
592-602816	5/10/2024 6:41	Readings	PID	SC23030324C7	Normal	0
592-602816	5/10/2024 6:42	Readings	PID	SC23030324C7	Normal	0
592-602816	5/10/2024 6:43	Readings	PID	SC23030324C7	Normal	0
592-602816	5/10/2024 6:44	Readings	PID	SC23030324C7	Normal	0
592-602816	5/10/2024 6:45	Readings	PID	SC23030324C7	Normal	0
592-602816	5/10/2024 6:46	Readings	PID	SC23030324C7	Normal	0
592-602816	5/10/2024 6:47	Readings	PID	SC23030324C7	Normal	0
592-602816	5/10/2024 6:48	Readings	PID	SC23030324C7	Normal	0
592-602816	5/10/2024 6:49	Readings	PID	SC23030324C7	Normal	0
592-602816	5/10/2024 6:50	Readings	PID	SC23030324C7	Normal	0
592-602816	5/10/2024 6:51	Readings	PID	SC23030324C7	Normal	0
592-602816	5/10/2024 6:52	Readings	PID	SC23030324C7	Normal	0
592-602816	5/10/2024 6:53	Readings	PID	SC23030324C7	Normal	0
592-602816	5/10/2024 6:54	Readings	PID	SC23030324C7	Normal	0
592-602816	5/10/2024 6:55	Readings	PID	SC23030324C7	Normal	0
592-602816	5/10/2024 6:56	Readings	PID	SC23030324C7	Normal	0
592-602816	5/10/2024 6:57	Readings	PID	SC23030324C7	Normal	0
592-602816	5/10/2024 6:58	Readings	PID	SC23030324C7	Normal	0
592-602816	5/10/2024 6:59	Readings	PID	SC23030324C7	Normal	0
592-602816	5/10/2024 7:00	Readings	PID	SC23030324C7	Normal	0
592-602816	5/10/2024 7:01	Readings	PID	SC23030324C7	Normal	0
592-602816	5/10/2024 7:02	Readings	PID	SC23030324C7	Normal	0
592-602816	5/10/2024 7:03	Readings	PID	SC23030324C7	Normal	0
592-602816	5/10/2024 7:04	Readings	PID	SC23030324C7	Normal	0
592-602816	5/10/2024 7:05	Readings	PID	SC23030324C7	Normal	0
592-602816	5/10/2024 7:06	Readings	PID	SC23030324C7	Normal	0
592-602816	5/10/2024 7:07	Readings	PID	SC23030324C7	Normal	0
592-602816	5/10/2024 7:08	Readings	PID	SC23030324C7	Normal	0







































592-602816	5/10/2024 16:30	Readings	PID	SC23030324C7	Normal	0
592-602816	5/10/2024 16:31	Readings	PID	SC23030324C7	Normal	0
592-602816	5/10/2024 16:32	Readings	PID	SC23030324C7	Normal	0
592-602816	5/10/2024 16:33	Readings	PID	SC23030324C7	Normal	0
592-602816	5/10/2024 16:34	Readings	PID	SC23030324C7	Normal	0
592-602816	5/10/2024 16:35	Readings	PID	SC23030324C7	Normal	0
592-602816	5/10/2024 16:36	Readings	PID	SC23030324C7	Normal	0
592-602816	5/10/2024 16:37	Readings	PID	SC23030324C7	Normal	0
592-602816	5/10/2024 16:38	Readings	PID	SC23030324C7	Normal	0
592-602816	5/10/2024 16:39	Readings	PID	SC23030324C7	Normal	0
592-602816	5/10/2024 16:40	Readings	PID	SC23030324C7	Normal	0
592-602816	5/10/2024 16:41	Readings	PID	SC23030324C7	Normal	0
592-602816	5/10/2024 16:42	Readings	PID	SC23030324C7	Normal	0
592-602816	5/10/2024 16:43	Readings	PID	SC23030324C7	Normal	0
592-602816	5/10/2024 16:44	Readings	PID	SC23030324C7	Normal	0
592-602816	5/10/2024 16:45	Readings	PID	SC23030324C7	Normal	0
592-602816	5/10/2024 16:46	Readings	PID	SC23030324C7	Normal	0
592-602816	5/10/2024 16:47	Readings	PID	SC23030324C7	Normal	0

Instrument Name	DustTrak DRX
Model Number	8533
Serial Number	8533181207
Firmware Version	3.1
Calibration Date	6/1/2023
Test Name	MANUAL_006
Test Start Time	6:41:57 AM
Test Start Date	5/10/2024
Test Length [D:H:M]	0:10:04
Test Interval [M:S]	1:00
PM1 Average [mg/m3]	0.018
PM1 Minimum [mg/m3]	0.013
PM1 Maximum [mg/m3]	0.056
PM1 TWA [mg/m3]	0.018
Photometric User Cal	1
Size Correction User Cal	1
Flow User Cal	0
Errors	
Number of Samples	604

Elapsed Time [s]	PM1 [mg/m3]	Alarms	Errors
6:42	0.056		
6:43	0.015		
6:44	0.014		
6:45	0.015		
6:46	0.015		
6:47	0.015		
6:48	0.016		
6:49	0.017		
6:50	0.015		
6:51	0.015		
6:52	0.015		
6:53	0.015		
6:54	0.016		
6:55	0.014		
6:56	0.014		
6:57	0.016		
6:58	0.014		
6:59	0.015		
7:00	0.014		
7:01	0.015		
7:02	0.016		
7:03	0.016		
7:04	0.018		

7:05	0.018
7:06	0.016
7:07	0.017
7:08	0.014
7:09	0.016
7:10	0.016
7:11	0.016
7:12	0.017
7:13	0.021
7:14	0.017
7:15	0.017
7:16	0.016
7:17	0.015
7:18	0.016
7:19	0.016
7:20	0.015
7:21	0.016
7:22	0.015
7:23	0.015
7:24	0.015
7:25	0.016
7:26	0.015
7:27	0.016
7:28	0.015
7:29	0.015
7:30	0.015
7:31	0.015
7:32	0.015
7:33	0.015
7:34	0.015
7:35	0.015
7:36	0.017
7:37	0.016
7:38	0.016
7:39	0.019
7:40	0.018
7:41	0.016
7:42	0.015
7:43	0.015
7:44	0.017
7:45	0.018
7:46	0.016
7:47	0.017
7:48	0.017



7:49	0.018
7:50	0.017
7:51	0.017
7:52	0.017
7:53	0.018
7:54	0.018
7:55	0.018
7:56	0.017
7:57	0.017
7:58	0.016
7:59	0.018
8:00	0.019
8:01	0.019
8:02	0.016
8:03	0.018
8:04	0.018
8:05	0.018
8:06	0.017
8:07	0.018
8:08	0.02
8:09	0.018
8:10	0.018
8:11	0.016
8:12	0.015
8:13	0.014
8:14	0.014
8:15	0.014
8:16	0.015
8:17	0.015
8:18	0.016
8:19	0.015
8:20	0.014
8:21	0.014
8:22	0.014
8:23	0.014
8:24	0.014
8:25	0.013
8:26	0.015
8:27	0.015
8:28	0.014
8:29	0.014
8:30	0.014
8:31	0.014
8:32	0.016

8:33	0.014
8:34	0.014
8:35	0.014
8:36	0.014
8:37	0.014
8:38	0.043
8:39	0.016
8:40	0.018
8:41	0.017
8:42	0.015
8:43	0.015
8:44	0.016
8:45	0.016
8:46	0.02
8:47	0.015
8:48	0.015
8:49	0.016
8:50	0.014
8:51	0.016
8:52	0.016
8:53	0.016
8:54	0.016
8:55	0.015
8:56	0.016
8:57	0.015
8:58	0.015
8:59	0.015
9:00	0.015
9:01	0.015
9:02	0.018
9:03	0.016
9:04	0.016
9:05	0.015
9:06	0.015
9:07	0.014
9:08	0.015
9:09	0.014
9:10	0.014
9:11	0.015
9:12	0.015
9:13	0.015
9:14	0.016
9:15	0.015
9:16	0.015

9:17	0.015
9:18	0.016
9:19	0.015
9:20	0.015
9:21	0.014
9:22	0.014
9:23	0.015
9:24	0.015
9:25	0.016
9:26	0.016
9:27	0.015
9:28	0.015
9:29	0.015
9:30	0.015
9:31	0.015
9:32	0.015
9:33	0.015
9:34	0.017
9:35	0.015
9:36	0.015
9:37	0.015
9:38	0.015
9:39	0.016
9:40	0.016
9:41	0.016
9:42	0.014
9:43	0.015
9:44	0.015
9:45	0.014
9:46	0.014
9:47	0.015
9:48	0.017
9:49	0.016
9:50	0.015
9:51	0.016
9:52	0.016
9:53	0.015
9:54	0.015
9:55	0.015
9:56	0.015
9:57	0.015
9:58	0.018
9:59	0.021
10:00	0.017

10:01	0.016
10:02	0.016
10:03	0.018
10:04	0.025
10:05	0.023
10:06	0.021
10:07	0.019
10:08	0.021
10:09	0.022
10:10	0.021
10:11	0.023
10:12	0.019
10:13	0.019
10:14	0.018
10:15	0.018
10:16	0.017
10:17	0.017
10:18	0.018
10:19	0.017
10:20	0.02
10:21	0.019
10:22	0.017
10:23	0.016
10:24	0.017
10:25	0.016
10:26	0.016
10:27	0.016
10:28	0.017
10:29	0.017
10:30	0.019
10:31	0.017
10:32	0.017
10:33	0.02
10:34	0.017
10:35	0.016
10:36	0.016
10:37	0.017
10:38	0.019
10:39	0.017
10:40	0.017
10:41	0.017
10:42	0.016
10:43	0.019
10:44	0.019

10:45	0.016
10:46	0.016
10:47	0.019
10:48	0.018
10:49	0.019
10:50	0.021
10:51	0.018
10:52	0.018
10:53	0.019
10:54	0.017
10:55	0.018
10:56	0.019
10:57	0.017
10:58	0.017
10:59	0.018
11:00	0.017
11:01	0.016
11:02	0.019
11:03	0.018
11:04	0.018
11:05	0.021
11:06	0.017
11:07	0.018
11:08	0.017
11:09	0.015
11:10	0.015
11:11	0.016
11:12	0.016
11:13	0.014
11:14	0.014
11:15	0.015
11:16	0.015
11:17	0.014
11:18	0.014
11:19	0.014
11:20	0.014
11:21	0.015
11:22	0.019
11:23	0.015
11:24	0.015
11:25	0.014
11:26	0.015
11:27	0.014
11:28	0.014

11:29	0.015
11:30	0.016
11:31	0.016
11:32	0.016
11:33	0.016
11:34	0.016
11:35	0.017
11:36	0.017
11:37	0.017
11:38	0.017
11:39	0.016
11:40	0.016
11:41	0.016
11:42	0.018
11:43	0.017
11:44	0.018
11:45	0.018
11:46	0.018
11:47	0.017
11:48	0.017
11:49	0.017
11:50	0.017
11:51	0.017
11:52	0.019
11:53	0.017
11:54	0.017
11:55	0.017
11:56	0.017
11:57	0.017
11:58	0.016
11:59	0.016
12:00	0.016
12:01	0.016
12:02	0.017
12:03	0.017
12:04	0.016
12:05	0.017
12:06	0.017
12:07	0.019
12:08	0.019
12:09	0.021
12:10	0.019
12:11	0.019
12:12	0.018

12:13	0.018
12:14	0.018
12:15	0.018
12:16	0.019
12:17	0.018
12:18	0.019
12:19	0.018
12:20	0.018
12:21	0.019
12:22	0.019
12:23	0.019
12:24	0.02
12:25	0.021
12:26	0.022
12:27	0.023
12:28	0.022
12:29	0.022
12:30	0.023
12:31	0.02
12:32	0.021
12:33	0.023
12:34	0.021
12:35	0.02
12:36	0.02
12:37	0.018
12:38	0.019
12:39	0.017
12:40	0.018
12:41	0.017
12:42	0.017
12:43	0.017
12:44	0.017
12:45	0.018
12:46	0.019
12:47	0.019
12:48	0.019
12:49	0.018
12:50	0.017
12:51	0.018
12:52	0.017
12:53	0.017
12:54	0.018
12:55	0.017
12:56	0.017

12:57	0.017
12:58	0.018
12:59	0.018
13:00	0.017
13:01	0.017
13:02	0.018
13:03	0.018
13:04	0.019
13:05	0.02
13:06	0.018
13:07	0.018
13:08	0.018
13:09	0.018
13:10	0.017
13:11	0.018
13:12	0.018
13:13	0.018
13:14	0.018
13:15	0.019
13:16	0.018
13:17	0.02
13:18	0.027
13:19	0.02
13:20	0.02
13:21	0.023
13:22	0.02
13:23	0.027
13:24	0.023
13:25	0.026
13:26	0.024
13:27	0.02
13:28	0.023
13:29	0.025
13:30	0.027
13:31	0.024
13:32	0.021
13:33	0.021
13:34	0.021
13:35	0.022
13:36	0.019
13:37	0.021
13:38	0.021
13:39	0.018
13:40	0.018



13:41	0.024
13:42	0.017
13:43	0.017
13:44	0.033
13:45	0.025
13:46	0.02
13:47	0.017
13:48	0.019
13:49	0.022
13:50	0.02
13:51	0.022
13:52	0.018
13:53	0.018
13:54	0.02
13:55	0.018
13:56	0.02
13:57	0.018
13:58	0.017
13:59	0.02
14:00	0.017
14:01	0.017
14:02	0.017
14:03	0.019
14:04	0.017
14:05	0.02
14:06	0.019
14:07	0.023
14:08	0.023
14:09	0.022
14:10	0.029
14:11	0.022
14:12	0.022
14:13	0.02
14:14	0.018
14:15	0.022
14:16	0.021
14:17	0.02
14:18	0.02
14:19	0.027
14:20	0.018
14:21	0.017
14:22	0.016
14:23	0.016
14:24	0.019

14:25	0.024
14:26	0.017
14:27	0.016
14:28	0.019
14:29	0.024
14:30	0.016
14:31	0.019
14:32	0.019
14:33	0.024
14:34	0.02
14:35	0.027
14:36	0.017
14:37	0.022
14:38	0.018
14:39	0.017
14:40	0.017
14:41	0.017
14:42	0.016
14:43	0.021
14:44	0.021
14:45	0.028
14:46	0.024
14:47	0.025
14:48	0.019
14:49	0.021
14:50	0.021
14:51	0.02
14:52	0.02
14:53	0.017
14:54	0.019
14:55	0.018
14:56	0.021
14:57	0.023
14:58	0.022
14:59	0.02
15:00	0.023
15:01	0.021
15:02	0.019
15:03	0.019
15:04	0.029
15:05	0.019
15:06	0.018
15:07	0.02
15:08	0.022

15:09	0.025
15:10	0.021
15:11	0.024
15:12	0.018
15:13	0.023
15:14	0.035
15:15	0.019
15:16	0.019
15:17	0.019
15:18	0.019
15:19	0.023
15:20	0.021
15:21	0.025
15:22	0.024
15:23	0.025
15:24	0.028
15:25	0.026
15:26	0.033
15:27	0.032
15:28	0.028
15:29	0.024
15:30	0.023
15:31	0.023
15:32	0.02
15:33	0.022
15:34	0.022
15:35	0.023
15:36	0.021
15:37	0.017
15:38	0.017
15:39	0.018
15:40	0.02
15:41	0.017
15:42	0.022
15:43	0.022
15:44	0.025
15:45	0.027
15:46	0.021
15:47	0.019
15:48	0.021
15:49	0.021
15:50	0.035
15:51	0.024
15:52	0.018

15:53	0.018
15:54	0.024
15:55	0.016
15:56	0.016
15:57	0.016
15:58	0.016
15:59	0.018
16:00	0.019
16:01	0.017
16:02	0.016
16:03	0.015
16:04	0.016
16:05	0.016
16:06	0.016
16:07	0.016
16:08	0.016
16:09	0.016
16:10	0.016
16:11	0.016
16:12	0.016
16:13	0.017
16:14	0.017
16:15	0.018
16:16	0.02
16:17	0.018
16:18	0.019
16:19	0.021
16:20	0.022
16:21	0.021
16:22	0.018
16:23	0.018
16:24	0.017
16:25	0.018
16:26	0.019
16:27	0.019
16:28	0.02
16:29	0.018
16:30	0.021
16:31	0.024
16:32	0.025
16:33	0.024
16:34	0.026
16:35	0.023
16:36	0.024

16:37	0.025
16:38	0.019
16:39	0.02
16:40	0.018
16:41	0.018
16:42	0.017
16:43	0.017
16:44	0.017
16:45	0.016

Device Serial No	Log Time	Log Type	Sensor 1 Type	Sensor 1 Serial Number	Sensor 1 Status	Sensor 1 Gas Reading
592-600871	5/10/2024 6:35	CONFIG	PID	SC23030408A8		
592-600871	5/10/2024 6:36	Readings	PID	SC23030408A8	Normal	0
592-600871	5/10/2024 6:37	Readings	PID	SC23030408A8	Normal	0
592-600871	5/10/2024 6:38	Readings	PID	SC23030408A8	Normal	0
592-600871	5/10/2024 6:39	Readings	PID	SC23030408A8	Normal	0
592-600871	5/10/2024 6:40	Readings	PID	SC23030408A8	Normal	0
592-600871	5/10/2024 6:41	Readings	PID	SC23030408A8	Normal	0
592-600871	5/10/2024 6:42	Readings	PID	SC23030408A8	Normal	0
592-600871	5/10/2024 6:43	Readings	PID	SC23030408A8	Normal	0
592-600871	5/10/2024 6:44	Readings	PID	SC23030408A8	Normal	0
592-600871	5/10/2024 6:45	Readings	PID	SC23030408A8	Normal	0
592-600871	5/10/2024 6:46	Readings	PID	SC23030408A8	Normal	0
592-600871	5/10/2024 6:47	Readings	PID	SC23030408A8	Normal	0
592-600871	5/10/2024 6:48	Readings	PID	SC23030408A8	Normal	0
592-600871	5/10/2024 6:49	Readings	PID	SC23030408A8	Normal	0
592-600871	5/10/2024 6:50	Readings	PID	SC23030408A8	Normal	0
592-600871	5/10/2024 6:51	Readings	PID	SC23030408A8	Normal	0
592-600871	5/10/2024 6:52	Readings	PID	SC23030408A8	Normal	0
592-600871	5/10/2024 6:53	Readings	PID	SC23030408A8	Normal	0
592-600871	5/10/2024 6:54	Readings	PID	SC23030408A8	Normal	0
592-600871	5/10/2024 6:55	Readings	PID	SC23030408A8	Normal	0
592-600871	5/10/2024 6:56	Readings	PID	SC23030408A8	Normal	0
592-600871	5/10/2024 6:57	Readings	PID	SC23030408A8	Normal	0
592-600871	5/10/2024 6:58	Readings	PID	SC23030408A8	Normal	0
592-600871	5/10/2024 6:59	Readings	PID	SC23030408A8	Normal	0
592-600871	5/10/2024 7:00	Readings	PID	SC23030408A8	Normal	0
592-600871	5/10/2024 7:01	Readings	PID	SC23030408A8	Normal	0
592-600871	5/10/2024 7:02	Readings	PID	SC23030408A8	Normal	0
592-600871	5/10/2024 7:03	Readings	PID	SC23030408A8	Normal	0
592-600871	5/10/2024 7:04	Readings	PID	SC23030408A8	Normal	0
592-600871	5/10/2024 7:05	Readings	PID	SC23030408A8	Normal	0
592-600871	5/10/2024 7:06	Readings	PID	SC23030408A8	Normal	0







































592-600871	5/10/2024 16:28	Readings	PID	SC23030408A8	Normal	0
592-600871	5/10/2024 16:29	Readings	PID	SC23030408A8	Normal	0
592-600871	5/10/2024 16:30	Readings	PID	SC23030408A8	Normal	0
592-600871	5/10/2024 16:31	Readings	PID	SC23030408A8	Normal	0
592-600871	5/10/2024 16:32	Readings	PID	SC23030408A8	Normal	0
592-600871	5/10/2024 16:33	Readings	PID	SC23030408A8	Normal	0
592-600871	5/10/2024 16:34	Readings	PID	SC23030408A8	Normal	0
592-600871	5/10/2024 16:35	Readings	PID	SC23030408A8	Normal	0
592-600871	5/10/2024 16:36	Readings	PID	SC23030408A8	Normal	0
592-600871	5/10/2024 16:37	Readings	PID	SC23030408A8	Normal	0
592-600871	5/10/2024 16:38	Readings	PID	SC23030408A8	Normal	0
592-600871	5/10/2024 16:39	Readings	PID	SC23030408A8	Normal	0
592-600871	5/10/2024 16:40	Readings	PID	SC23030408A8	Normal	0
592-600871	5/10/2024 16:41	Readings	PID	SC23030408A8	Normal	0
592-600871	5/10/2024 16:42	Readings	PID	SC23030408A8	Normal	0
592-600871	5/10/2024 16:43	Readings	PID	SC23030408A8	Normal	0
592-600871	5/10/2024 16:44	Readings	PID	SC23030408A8	Normal	0
592-600871	5/10/2024 16:45	Readings	PID	SC23030408A8	Normal	0
592-600871	5/10/2024 16:46	Readings	PID	SC23030408A8	Normal	0
592-600871	5/10/2024 16:47	Readings	PID	SC23030408A8	Normal	0
592-600871	5/10/2024 16:48	Readings	PID	SC23030408A8	Normal	0
592-600871	5/10/2024 16:49	Readings	PID	SC23030408A8	Normal	0
592-600871	5/10/2024 16:50	Readings	PID	SC23030408A8	Normal	0