



**DAILY STATUS REPORT**

**Prepared By:**

Victor Barraza

WEATHER	Snow	Rain	Overcast	Partly Cloudy	Bright Sun	x	Wind
TEMP.	< 32	32-50	50-70	x 70-85	>85		S – 9 MPH

<b>IEC Project No:</b>	13928	<b>NYSDEC BCP Site No:</b>	C224367	<b>Date:</b> 05/11/24
<b>Project:</b>	251 Douglass Street, Brooklyn, NY			

<p><b>Consultant:</b> Impact Environmental Engineering and Geology, PLLC (IEEG)</p> <p>Time On: 06:45 Time Out: 13:00</p>	<p><b>Personnel On Site:</b> IEEG (Environmental) – Victor Barraza Broadway Construction Group – Alex Vega Cascade Site Safety - Lizz Magana</p> <p><b>Equipment On Site:</b> Minirae 3000 PID, DustTrak II</p>
---	---

**Scope of Work:** Clean up and Rig Maintenance.

**Site Activities:**

- Deploy three (3) CAMPs at the start of the work day;
- Cascade completed a washdown of all equipment (excavator, drill rig, etc.);
- Cascade completed auger maintenance; and
- Stockpiling ISS swell material for future removal off site.

**Community Air Monitoring Program (CAMP) - CAMP** action level for dust (0.1 mg/m<sup>3</sup>) and VOCs (5 ppm)

- PID remained at nominal levels throughout the day
- No sustained dust exceedances were observed over a 1-min period during monitoring;
- Startup Upwind Conditions – PID = 0.0 ppm, Dust = 0.171 mg/m<sup>3</sup> @ 06:55
- High Conditions (Upwind) – PID = 1.0 ppm @ 09:52, Dust = 0.171 mg/m<sup>3</sup> @ 06:55
- High Conditions (Downwind 1) – PID = 1.4 ppm @ 09:37, Dust = 0.024 mg/m<sup>3</sup> @ 06:49
- High Conditions (Downwind 2) – PID = 0.2 ppm @ 10:28, Dust = 0.025 mg/m<sup>3</sup> @ 10:55

**Notable Site Conditions:**

- None

**Planned for the Next Day/Week:**

- Kelly Bar and O-ring replacement; and
- Continue with ISS implementation

**PHOTO LOG**

251 DOUGLASS STREET, BROOKLYN, NY



**Photo 1-**  
Representative  
photo of rig  
decon.



**Photo 2-**  
Representative  
photo of rig  
maintenance.



**Photo 3-**  
Representative  
photo of  
excavator being  
washed.



**Photo 4-**  
Representative  
photo of  
stockpiling ISS  
swell material.



**SITE PLANS**

251 DOUGLASS STREET, BROOKLYN, NY



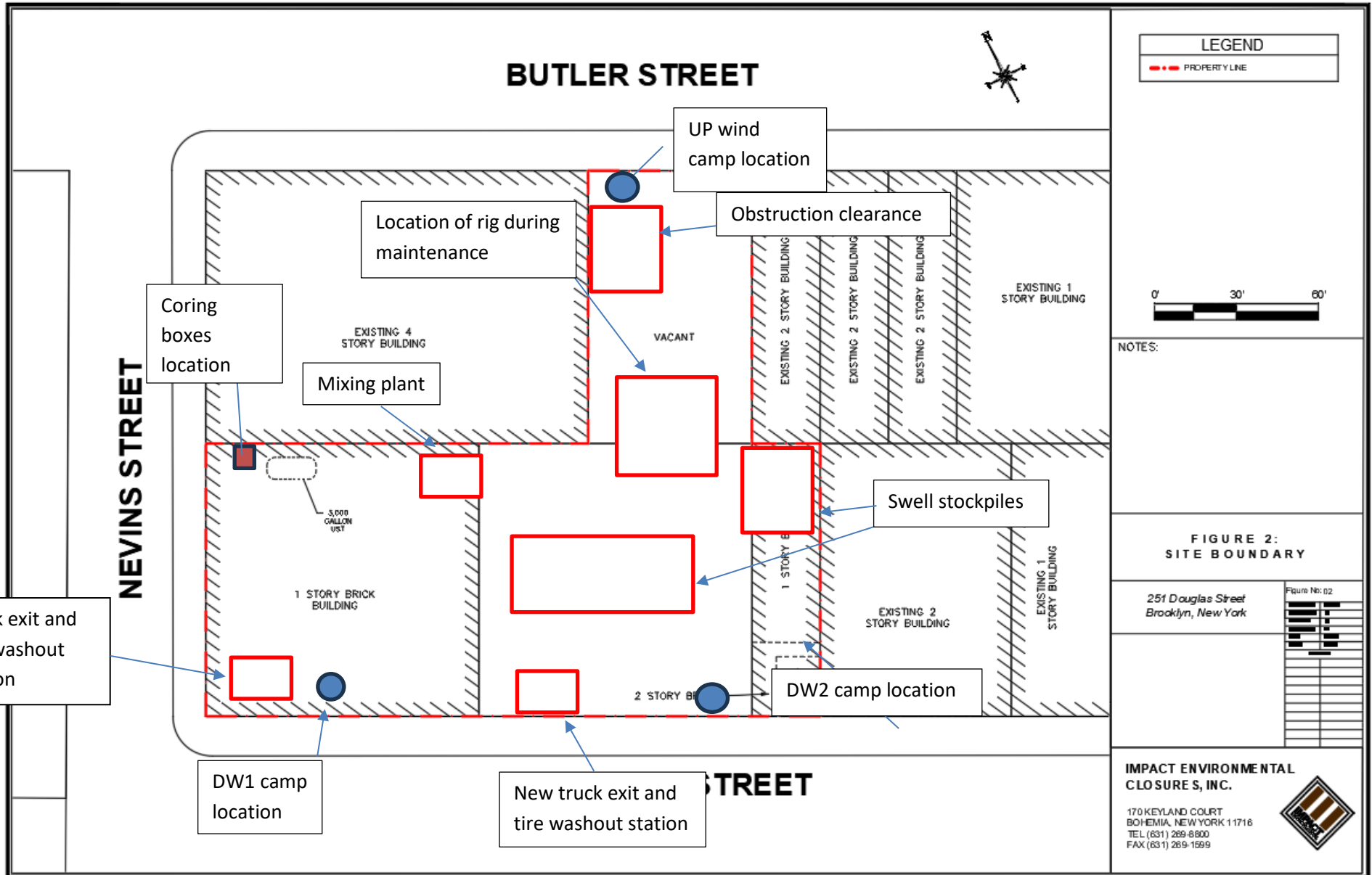





**IMPACT ENVIRONMENTAL**

welcome to solid ground...

170 Keyland Court | Bohemia | NY | 11716 | 631.269.8800

[www.impactenvironmental.com](http://www.impactenvironmental.com)

**UPWIND CAMP READINGS**

251 DOUGLASS STREET, BROOKLYN, NY



Instrument Name	DustTrak II
Model Number	8530
Serial Number	8530224601
Firmware Version	3.1
Calibration Date	11/9/2022
Test Name	MANUAL_007
Test Start Time	6:55:23 AM
Test Start Date	5/11/2024
Test Length [D:H:M]	0:05:41
Test Interval [M:S]	1:00
Mass Average [mg/m3]	0.004
Mass Minimum [mg/m3]	0
Mass Maximum [mg/m3]	0.171
Mass TWA [mg/m3]	0.003
Photometric User Cal	1
Flow User Cal	0
Errors	
Number of Samples	341

Elapsed Time [s]	Mass [mg/m3]	Alarms	Errors
6:55	0.171		
6:56	0.015		
6:57	0.015		
6:58	0.015		
6:59	0.016		
7:00	0.018		
7:01	0.017		
7:02	0.018		
7:03	0.019		
7:04	0.02		
7:05	0.021		
7:06	0.017		
7:07	0.015		
7:08	0.156		
7:09	0.02		
7:10	0.02		
7:11	0.018		
7:12	0.015		
7:13	0.01		
7:14	0.013		
7:15	0.012		
7:16	0.012		
7:17	0.009		
7:18	0.009		

7:19	0.01
7:20	0.009
7:21	0.009
7:22	0.008
7:23	0.009
7:24	0.009
7:25	0.01
7:26	0.009
7:27	0.01
7:28	0.01
7:29	0.01
7:30	0.009
7:31	0.008
7:32	0.007
7:33	0.008
7:34	0.008
7:35	0.009
7:36	0.01
7:37	0.008
7:38	0.01
7:39	0.013
7:40	0.009
7:41	0.01
7:42	0.012
7:43	0.011
7:44	0.012
7:45	0.011
7:46	0.011
7:47	0.007
7:48	0.008
7:49	0.009
7:50	0.008
7:51	0.007
7:52	0.007
7:53	0.009
7:54	0.009
7:55	0.007
7:56	0.007
7:57	0.007
7:58	0.007
7:59	0.007
8:00	0.008
8:01	0.01
8:02	0.009

8:03	0.008
8:04	0.008
8:05	0.008
8:06	0.009
8:07	0.008
8:08	0.006
8:09	0.008
8:10	0.007
8:11	0.007
8:12	0.008
8:13	0.01
8:14	0.014
8:15	0.01
8:16	0.011
8:17	0.012
8:18	0.008
8:19	0.006
8:20	0.005
8:21	0.005
8:22	0.005
8:23	0.009
8:24	0.006
8:25	0.006
8:26	0.003
8:27	0.005
8:28	0.004
8:29	0.002
8:30	0.004
8:31	0.002
8:32	0.004
8:33	0.002
8:34	0.001
8:35	0.001
8:36	0.002
8:37	0.001
8:38	0.001
8:39	0.002
8:40	0.001
8:41	0.001
8:42	0.001
8:43	0.001
8:44	0.001
8:45	0.002
8:46	0.002

8:47	0.003
8:48	0.001
8:49	0.001
8:50	0
8:51	0.001
8:52	0.005
8:53	0.001
8:54	0.001
8:55	0.007
8:56	0.006
8:57	0.004
8:58	0.003
8:59	0.004
9:00	0
9:01	0
9:02	0.009
9:03	0
9:04	0.001
9:05	0.001
9:06	0
9:07	0.003
9:08	0
9:09	0.001
9:10	0.001
9:11	0.001
9:12	0
9:13	0
9:14	0
9:15	0
9:16	0
9:17	0
9:18	0
9:19	0.001
9:20	0.005
9:21	0.001
9:22	0.002
9:23	0
9:24	0.001
9:25	0
9:26	0
9:27	0
9:28	0
9:29	0
9:30	0

9:31	0
9:32	0
9:33	0.001
9:34	0
9:35	0
9:36	0
9:37	0
9:38	0.001
9:39	0
9:40	0
9:41	0
9:42	0
9:43	0
9:44	0
9:45	0.002
9:46	0
9:47	0
9:48	0
9:49	0
9:50	0
9:51	0
9:52	0.001
9:53	0
9:54	0
9:55	0
9:56	0
9:57	0
9:58	0
9:59	0.001
10:00	0.002
10:01	0.001
10:02	0
10:03	0
10:04	0.002
10:05	0.001
10:06	0.001
10:07	0
10:08	0
10:09	0
10:10	0.001
10:11	0
10:12	0
10:13	0.001
10:14	0

10:15	0
10:16	0
10:17	0
10:18	0.001
10:19	0
10:20	0
10:21	0
10:22	0
10:23	0
10:24	0
10:25	0
10:26	0.001
10:27	0.002
10:28	0
10:29	0
10:30	0
10:31	0
10:32	0
10:33	0
10:34	0
10:35	0
10:36	0.001
10:37	0
10:38	0.001
10:39	0.001
10:40	0.001
10:41	0
10:42	0
10:43	0
10:44	0
10:45	0
10:46	0
10:47	0.001
10:48	0
10:49	0.001
10:50	0.001
10:51	0
10:52	0
10:53	0
10:54	0
10:55	0.003
10:56	0.001
10:57	0
10:58	0

10:59	0.001
11:00	0
11:01	0
11:02	0
11:03	0
11:04	0
11:05	0
11:06	0.003
11:07	0
11:08	0
11:09	0.001
11:10	0.001
11:11	0
11:12	0
11:13	0
11:14	0
11:15	0
11:16	0.003
11:17	0.001
11:18	0.003
11:19	0.007
11:20	0.003
11:21	0.002
11:22	0
11:23	0
11:24	0
11:25	0.001
11:26	0
11:27	0
11:28	0
11:29	0
11:30	0
11:31	0
11:32	0.001
11:33	0.001
11:34	0.003
11:35	0
11:36	0
11:37	0.001
11:38	0
11:39	0
11:40	0
11:41	0
11:42	0

11:43	0
11:44	0
11:45	0.006
11:46	0.005
11:47	0.003
11:48	0.001
11:49	0.001
11:50	0
11:51	0
11:52	0.013
11:53	0.001
11:54	0.001
11:55	0
11:56	0.002
11:57	0.004
11:58	0
11:59	0
12:00	0
12:01	0
12:02	0
12:03	0
12:04	0
12:05	0
12:06	0.001
12:07	0
12:08	0
12:09	0
12:10	0.001
12:11	0
12:12	0.001
12:13	0
12:14	0
12:15	0
12:16	0
12:17	0
12:18	0
12:19	0
12:20	0
12:21	0
12:22	0.001
12:23	0
12:24	0
12:25	0
12:26	0



12:27	0.001
12:28	0
12:29	0
12:30	0
12:31	0.002
12:32	0
12:33	0
12:34	0.001
12:35	0.001

Device Serial No	Log Date	Log Time	Log Type	Sensor 1 Type	Sensor 1 Serial Number	Sensor 1 Status	Sensor 1 Gas Reading
592-601274	5/11/2024	12:15	Readings	PID	SC23030921B3	Normal	0
592-601274	5/11/2024	12:14	Readings	PID	SC23030921B3	Normal	0
592-601274	5/11/2024	12:13	Readings	PID	SC23030921B3	Normal	0
592-601274	5/11/2024	12:12	Readings	PID	SC23030921B3	Normal	0
592-601274	5/11/2024	12:11	Readings	PID	SC23030921B3	Normal	0
592-601274	5/11/2024	12:10	Readings	PID	SC23030921B3	Normal	0
592-601274	5/11/2024	12:09	Readings	PID	SC23030921B3	Normal	0
592-601274	5/11/2024	12:08	Readings	PID	SC23030921B3	Normal	0
592-601274	5/11/2024	12:07	Readings	PID	SC23030921B3	Normal	0
592-601274	5/11/2024	12:06	Readings	PID	SC23030921B3	Normal	0
592-601274	5/11/2024	12:05	Readings	PID	SC23030921B3	Normal	0
592-601274	5/11/2024	12:04	Readings	PID	SC23030921B3	Normal	0
592-601274	5/11/2024	12:03	Readings	PID	SC23030921B3	Normal	0
592-601274	5/11/2024	12:02	Readings	PID	SC23030921B3	Normal	0
592-601274	5/11/2024	12:01	Readings	PID	SC23030921B3	Normal	0
592-601274	5/11/2024	12:00	Readings	PID	SC23030921B3	Normal	0
592-601274	5/11/2024	11:59	Readings	PID	SC23030921B3	Normal	0
592-601274	5/11/2024	11:58	Readings	PID	SC23030921B3	Normal	0
592-601274	5/11/2024	11:57	Readings	PID	SC23030921B3	Normal	0
592-601274	5/11/2024	11:56	Readings	PID	SC23030921B3	Normal	0
592-601274	5/11/2024	11:55	Readings	PID	SC23030921B3	Normal	0
592-601274	5/11/2024	11:54	Readings	PID	SC23030921B3	Normal	0
592-601274	5/11/2024	11:53	Readings	PID	SC23030921B3	Normal	0
592-601274	5/11/2024	11:52	Readings	PID	SC23030921B3	Normal	0
592-601274	5/11/2024	11:51	Readings	PID	SC23030921B3	Normal	0
592-601274	5/11/2024	11:50	Readings	PID	SC23030921B3	Normal	0
592-601274	5/11/2024	11:49	Readings	PID	SC23030921B3	Normal	0
592-601274	5/11/2024	11:48	Readings	PID	SC23030921B3	Normal	0
592-601274	5/11/2024	11:47	Readings	PID	SC23030921B3	Normal	0
592-601274	5/11/2024	11:46	Readings	PID	SC23030921B3	Normal	0
592-601274	5/11/2024	11:45	Readings	PID	SC23030921B3	Normal	0
592-601274	5/11/2024	11:44	Readings	PID	SC23030921B3	Normal	0







592-601274	5/11/2024	10:04 Readings	PID	SC23030921B3	Normal	0
592-601274	5/11/2024	10:03 Readings	PID	SC23030921B3	Normal	0
592-601274	5/11/2024	10:02 Readings	PID	SC23030921B3	Normal	0
592-601274	5/11/2024	10:01 Readings	PID	SC23030921B3	Normal	0
592-601274	5/11/2024	10:00 Readings	PID	SC23030921B3	Normal	0
592-601274	5/11/2024	9:59 Readings	PID	SC23030921B3	Normal	0
592-601274	5/11/2024	9:58 Readings	PID	SC23030921B3	Normal	0
592-601274	5/11/2024	9:57 Readings	PID	SC23030921B3	Normal	0
592-601274	5/11/2024	9:56 Readings	PID	SC23030921B3	Normal	0
592-601274	5/11/2024	9:55 Readings	PID	SC23030921B3	Normal	0
592-601274	5/11/2024	9:54 Readings	PID	SC23030921B3	Normal	0
592-601274	5/11/2024	9:53 Readings	PID	SC23030921B3	Normal	0
592-601274	5/11/2024	9:52 Readings	PID	SC23030921B3	Normal	1
592-601274	5/11/2024	9:51 Readings	PID	SC23030921B3	Normal	0
592-601274	5/11/2024	9:50 Readings	PID	SC23030921B3	Normal	0
592-601274	5/11/2024	9:49 Readings	PID	SC23030921B3	Normal	0
592-601274	5/11/2024	9:48 Readings	PID	SC23030921B3	Normal	0
592-601274	5/11/2024	9:47 Readings	PID	SC23030921B3	Normal	0.9
592-601274	5/11/2024	9:46 Readings	PID	SC23030921B3	Normal	0
592-601274	5/11/2024	9:45 Readings	PID	SC23030921B3	Normal	0
592-601274	5/11/2024	9:44 Readings	PID	SC23030921B3	Normal	0
592-601274	5/11/2024	9:43 Readings	PID	SC23030921B3	Normal	0
592-601274	5/11/2024	9:42 Readings	PID	SC23030921B3	Normal	0.1
592-601274	5/11/2024	9:41 Readings	PID	SC23030921B3	Normal	0
592-601274	5/11/2024	9:40 Readings	PID	SC23030921B3	Normal	0
592-601274	5/11/2024	9:39 Readings	PID	SC23030921B3	Normal	0
592-601274	5/11/2024	9:38 Readings	PID	SC23030921B3	Normal	0
592-601274	5/11/2024	9:37 Readings	PID	SC23030921B3	Normal	0
592-601274	5/11/2024	9:36 Readings	PID	SC23030921B3	Normal	0
592-601274	5/11/2024	9:35 Readings	PID	SC23030921B3	Normal	0
592-601274	5/11/2024	9:34 Readings	PID	SC23030921B3	Normal	0
592-601274	5/11/2024	9:33 Readings	PID	SC23030921B3	Normal	0
592-601274	5/11/2024	9:32 Readings	PID	SC23030921B3	Normal	0

592-601274	5/11/2024	9:31 Readings	PID	SC23030921B3	Normal	0
592-601274	5/11/2024	9:30 Readings	PID	SC23030921B3	Normal	0
592-601274	5/11/2024	9:29 Readings	PID	SC23030921B3	Normal	0
592-601274	5/11/2024	9:28 Readings	PID	SC23030921B3	Normal	0
592-601274	5/11/2024	9:27 Readings	PID	SC23030921B3	Normal	0
592-601274	5/11/2024	9:26 Readings	PID	SC23030921B3	Normal	0
592-601274	5/11/2024	9:25 Readings	PID	SC23030921B3	Normal	0
592-601274	5/11/2024	9:24 Readings	PID	SC23030921B3	Normal	0
592-601274	5/11/2024	9:23 Readings	PID	SC23030921B3	Normal	0
592-601274	5/11/2024	9:22 Readings	PID	SC23030921B3	Normal	0
592-601274	5/11/2024	9:21 Readings	PID	SC23030921B3	Normal	0
592-601274	5/11/2024	9:20 Readings	PID	SC23030921B3	Normal	0
592-601274	5/11/2024	9:19 Readings	PID	SC23030921B3	Normal	0
592-601274	5/11/2024	9:18 Readings	PID	SC23030921B3	Normal	0
592-601274	5/11/2024	9:17 Readings	PID	SC23030921B3	Normal	0
592-601274	5/11/2024	9:16 Readings	PID	SC23030921B3	Normal	0
592-601274	5/11/2024	9:15 Readings	PID	SC23030921B3	Normal	0
592-601274	5/11/2024	9:14 Readings	PID	SC23030921B3	Normal	0
592-601274	5/11/2024	9:13 Readings	PID	SC23030921B3	Normal	0
592-601274	5/11/2024	9:12 Readings	PID	SC23030921B3	Normal	0
592-601274	5/11/2024	9:11 Readings	PID	SC23030921B3	Normal	0
592-601274	5/11/2024	9:10 Readings	PID	SC23030921B3	Normal	0
592-601274	5/11/2024	9:09 Readings	PID	SC23030921B3	Normal	0
592-601274	5/11/2024	9:08 Readings	PID	SC23030921B3	Normal	0
592-601274	5/11/2024	9:07 Readings	PID	SC23030921B3	Normal	0
592-601274	5/11/2024	9:06 Readings	PID	SC23030921B3	Normal	0
592-601274	5/11/2024	9:05 Readings	PID	SC23030921B3	Normal	0
592-601274	5/11/2024	9:04 Readings	PID	SC23030921B3	Normal	0
592-601274	5/11/2024	9:03 Readings	PID	SC23030921B3	Normal	0
592-601274	5/11/2024	9:02 Readings	PID	SC23030921B3	Normal	0
592-601274	5/11/2024	9:01 Readings	PID	SC23030921B3	Normal	0
592-601274	5/11/2024	9:00 Readings	PID	SC23030921B3	Normal	0
592-601274	5/11/2024	8:59 Readings	PID	SC23030921B3	Normal	0





592-601274	5/11/2024	8:25 Readings	PID	SC23030921B3	Normal	0
592-601274	5/11/2024	8:24 Readings	PID	SC23030921B3	Normal	0
592-601274	5/11/2024	8:23 Readings	PID	SC23030921B3	Normal	0
592-601274	5/11/2024	8:22 Readings	PID	SC23030921B3	Normal	0
592-601274	5/11/2024	8:21 Readings	PID	SC23030921B3	Normal	0
592-601274	5/11/2024	8:20 Readings	PID	SC23030921B3	Normal	0
592-601274	5/11/2024	8:19 Readings	PID	SC23030921B3	Normal	0
592-601274	5/11/2024	8:18 Readings	PID	SC23030921B3	Normal	0
592-601274	5/11/2024	8:17 Readings	PID	SC23030921B3	Normal	0
592-601274	5/11/2024	8:16 Readings	PID	SC23030921B3	Normal	0
592-601274	5/11/2024	8:15 Readings	PID	SC23030921B3	Normal	0
592-601274	5/11/2024	8:14 Readings	PID	SC23030921B3	Normal	0
592-601274	5/11/2024	8:13 Readings	PID	SC23030921B3	Normal	0
592-601274	5/11/2024	8:12 Readings	PID	SC23030921B3	Normal	0
592-601274	5/11/2024	8:11 Readings	PID	SC23030921B3	Normal	0.6
592-601274	5/11/2024	8:10 Readings	PID	SC23030921B3	Normal	0.3
592-601274	5/11/2024	8:09 Readings	PID	SC23030921B3	Normal	0.2
592-601274	5/11/2024	8:08 Readings	PID	SC23030921B3	Normal	0.1
592-601274	5/11/2024	8:07 Readings	PID	SC23030921B3	Normal	0.1
592-601274	5/11/2024	8:06 Readings	PID	SC23030921B3	Normal	0
592-601274	5/11/2024	8:05 Readings	PID	SC23030921B3	Normal	0
592-601274	5/11/2024	8:04 Readings	PID	SC23030921B3	Normal	0
592-601274	5/11/2024	8:03 Readings	PID	SC23030921B3	Normal	0
592-601274	5/11/2024	8:02 Readings	PID	SC23030921B3	Normal	0
592-601274	5/11/2024	8:01 Readings	PID	SC23030921B3	Normal	0
592-601274	5/11/2024	8:00 Readings	PID	SC23030921B3	Normal	0
592-601274	5/11/2024	7:59 Readings	PID	SC23030921B3	Normal	0
592-601274	5/11/2024	7:58 Readings	PID	SC23030921B3	Normal	0
592-601274	5/11/2024	7:57 Readings	PID	SC23030921B3	Normal	0
592-601274	5/11/2024	7:56 Readings	PID	SC23030921B3	Normal	0
592-601274	5/11/2024	7:55 Readings	PID	SC23030921B3	Normal	0
592-601274	5/11/2024	7:54 Readings	PID	SC23030921B3	Normal	0
592-601274	5/11/2024	7:53 Readings	PID	SC23030921B3	Normal	0.4



592-601274	5/11/2024	7:19 Readings	PID	SC23030921B3	Normal	0
592-601274	5/11/2024	7:18 Readings	PID	SC23030921B3	Normal	0
592-601274	5/11/2024	7:17 Readings	PID	SC23030921B3	Normal	0
592-601274	5/11/2024	7:16 Readings	PID	SC23030921B3	Normal	0
592-601274	5/11/2024	7:15 Readings	PID	SC23030921B3	Normal	0
592-601274	5/11/2024	7:14 Readings	PID	SC23030921B3	Normal	0
592-601274	5/11/2024	7:13 Readings	PID	SC23030921B3	Normal	0
592-601274	5/11/2024	7:12 Readings	PID	SC23030921B3	Normal	0
592-601274	5/11/2024	7:11 Readings	PID	SC23030921B3	Normal	0
592-601274	5/11/2024	7:10 Readings	PID	SC23030921B3	Normal	0
592-601274	5/11/2024	7:09 Readings	PID	SC23030921B3	Normal	0
592-601274	5/11/2024	7:08 Readings	PID	SC23030921B3	Normal	0
592-601274	5/11/2024	7:07 Readings	PID	SC23030921B3	Normal	0
592-601274	5/11/2024	7:06 Readings	PID	SC23030921B3	Normal	0
592-601274	5/11/2024	7:05 Readings	PID	SC23030921B3	Normal	0
592-601274	5/11/2024	7:04 Readings	PID	SC23030921B3	Normal	0
592-601274	5/11/2024	7:03 Readings	PID	SC23030921B3	Normal	0
592-601274	5/11/2024	7:02 Readings	PID	SC23030921B3	Normal	0
592-601274	5/11/2024	7:01 Readings	PID	SC23030921B3	Normal	0
592-601274	5/11/2024	7:00 Readings	PID	SC23030921B3	Normal	0
592-601274	5/11/2024	6:59 Readings	PID	SC23030921B3	Normal	0
592-601274	5/11/2024	6:58 Readings	PID	SC23030921B3	Normal	0
592-601274	5/11/2024	6:57 Readings	PID	SC23030921B3	Normal	0
592-601274	5/11/2024	6:56 Readings	PID	SC23030921B3	Normal	0
592-601274	5/11/2024	6:55 Readings	PID	SC23030921B3	Normal	0
592-601274	5/11/2024	CONFIG	PID	SC23030921B3		

**DOWNWIND CAMP READINGS**

251 DOUGLASS STREET, BROOKLYN, NY



Instrument Name	DustTrak DRX
Model Number	8533
Serial Number	8533181207
Firmware Version	3.1
Calibration Date	6/1/2023
Test Name	MANUAL_007
Test Start Time	6:59:51 AM
Test Start Date	5/11/2024
Test Length [D:H:M]	0:05:21
Test Interval [M:S]	1:00
PM1 Average [mg/m3]	0.001
PM1 Minimum [mg/m3]	0
PM1 Maximum [mg/m3]	0.024
PM1 TWA [mg/m3]	0
Photometric User Cal	1
Size Correction User Cal	1
Flow User Cal	0
Errors	
Number of Samples	321

Elapsed Time [s]	PM1 [mg/m3]	Alarms	Errors
6:49	0.024		
6:50	0.007		
6:51	0.007		
6:52	0.006		
6:53	0.006		
6:54	0.006		
6:55	0.005		
6:56	0.004		
6:57	0.003		
6:58	0.005		
6:59	0.002		
7:00	0.002		
7:01	0.001		
7:02	0.001		
7:03	0.001		
7:04	0.001		
7:05	0.001		
7:06	0.002		
7:07	0.002		
7:08	0.002		
7:09	0.002		
7:10	0.001		
7:11	0.001		

7:12	0.001
7:13	0.001
7:14	0.001
7:15	0
7:16	0
7:17	0
7:18	0
7:19	0.002
7:20	0.001
7:21	0.002
7:22	0.002
7:23	0.003
7:24	0.001
7:25	0.001
7:26	0.002
7:27	0.002
7:28	0.002
7:29	0.002
7:30	0.002
7:31	0
7:32	0
7:33	0
7:34	0
7:35	0
7:36	0
7:37	0.001
7:38	0
7:39	0
7:40	0
7:41	0
7:42	0
7:43	0
7:44	0.004
7:45	0.001
7:46	0.001
7:47	0.001
7:48	0.004
7:49	0.001
7:50	0
7:51	0.001
7:52	0
7:53	0
7:54	0
7:55	0

7:56	0
7:57	0
7:58	0
7:59	0
8:00	0
8:01	0
8:02	0
8:03	0
8:04	0
8:05	0
8:06	0.002
8:07	0
8:08	0.001
8:09	0
8:10	0
8:11	0
8:12	0
8:13	0
8:14	0
8:15	0
8:16	0
8:17	0
8:18	0
8:19	0
8:20	0.001
8:21	0
8:22	0
8:23	0
8:24	0
8:25	0
8:26	0
8:27	0
8:28	0
8:29	0
8:30	0
8:31	0
8:32	0
8:33	0
8:34	0
8:35	0
8:36	0
8:37	0
8:38	0
8:39	0

8:40	0
8:41	0
8:42	0
8:43	0
8:44	0
8:45	0
8:46	0
8:47	0
8:48	0
8:49	0
8:50	0
8:51	0
8:52	0
8:53	0
8:54	0
8:55	0
8:56	0
8:57	0
8:58	0
8:59	0
9:00	0
9:01	0.001
9:02	0
9:03	0
9:04	0
9:05	0
9:06	0
9:07	0
9:08	0
9:09	0
9:10	0
9:11	0
9:12	0
9:13	0.001
9:14	0
9:15	0
9:16	0
9:17	0
9:18	0
9:19	0
9:20	0
9:21	0
9:22	0
9:23	0



9:24	0
9:25	0
9:26	0
9:27	0
9:28	0
9:29	0
9:30	0
9:31	0
9:32	0
9:33	0
9:34	0
9:35	0
9:36	0
9:37	0
9:38	0
9:39	0
9:40	0
9:41	0
9:42	0
9:43	0
9:44	0
9:45	0
9:46	0
9:47	0
9:48	0
9:49	0.004
9:50	0.006
9:51	0
9:52	0
9:53	0
9:54	0
9:55	0
9:56	0
9:57	0
9:58	0
9:59	0
10:00	0
10:01	0
10:02	0
10:03	0
10:04	0
10:05	0
10:06	0
10:07	0

10:08	0
10:09	0
10:10	0.01
10:11	0
10:12	0
10:13	0
10:14	0
10:15	0
10:16	0.003
10:17	0
10:18	0
10:19	0
10:20	0
10:21	0
10:22	0
10:23	0
10:24	0
10:25	0
10:26	0
10:27	0
10:28	0
10:29	0
10:30	0
10:31	0
10:32	0
10:33	0
10:34	0
10:35	0
10:36	0
10:37	0
10:38	0
10:39	0
10:40	0
10:41	0
10:42	0
10:43	0
10:44	0.002
10:45	0
10:46	0
10:47	0
10:48	0
10:49	0
10:50	0
10:51	0

10:52	0
10:53	0
10:54	0
10:55	0
10:56	0
10:57	0
10:58	0
10:59	0
11:00	0
11:01	0
11:02	0.001
11:03	0.002
11:04	0
11:05	0
11:06	0
11:07	0
11:08	0
11:09	0
11:10	0
11:11	0
11:12	0
11:13	0
11:14	0
11:15	0
11:16	0
11:17	0
11:18	0
11:19	0
11:20	0
11:21	0
11:22	0
11:23	0
11:24	0
11:25	0
11:26	0
11:27	0
11:28	0
11:29	0
11:30	0
11:31	0
11:32	0
11:33	0
11:34	0
11:35	0

11:36	0
11:37	0
11:38	0
11:39	0
11:40	0
11:41	0
11:42	0
11:43	0
11:44	0
11:45	0
11:46	0
11:47	0
11:48	0
11:49	0
11:50	0
11:51	0
11:52	0
11:53	0
11:54	0
11:55	0
11:56	0
11:57	0
11:58	0
11:59	0
12:00	0
12:01	0
12:02	0
12:03	0
12:04	0
12:05	0
12:06	0
12:07	0
12:08	0
12:09	0

Device Serial No	Log Date	Log Time	Log Type	Sensor 1 Type	Sensor 1 Serial Number	Sensor 1 Status	Sensor 1 Gas Reading
592-602816	5/11/2024	12:15	Readings	PID	SC23030324C7	Normal	0.2
592-602816	5/11/2024	12:14	Readings	PID	SC23030324C7	Normal	0.2
592-602816	5/11/2024	12:13	Readings	PID	SC23030324C7	Normal	0.2
592-602816	5/11/2024	12:12	Readings	PID	SC23030324C7	Normal	0.4
592-602816	5/11/2024	12:11	Readings	PID	SC23030324C7	Normal	0.3
592-602816	5/11/2024	12:10	Readings	PID	SC23030324C7	Normal	0.2
592-602816	5/11/2024	12:09	Readings	PID	SC23030324C7	Normal	0.2
592-602816	5/11/2024	12:08	Readings	PID	SC23030324C7	Normal	0.3
592-602816	5/11/2024	12:07	Readings	PID	SC23030324C7	Normal	0.3
592-602816	5/11/2024	12:06	Readings	PID	SC23030324C7	Normal	0.2
592-602816	5/11/2024	12:05	Readings	PID	SC23030324C7	Normal	0.2
592-602816	5/11/2024	12:04	Readings	PID	SC23030324C7	Normal	0.4
592-602816	5/11/2024	12:03	Readings	PID	SC23030324C7	Normal	0.3
592-602816	5/11/2024	12:02	Readings	PID	SC23030324C7	Normal	0.3
592-602816	5/11/2024	12:01	Readings	PID	SC23030324C7	Normal	0.4
592-602816	5/11/2024	12:00	Readings	PID	SC23030324C7	Normal	0.2
592-602816	5/11/2024	11:59	Readings	PID	SC23030324C7	Normal	0.2
592-602816	5/11/2024	11:58	Readings	PID	SC23030324C7	Normal	0.2
592-602816	5/11/2024	11:57	Readings	PID	SC23030324C7	Normal	0.2
592-602816	5/11/2024	11:56	Readings	PID	SC23030324C7	Normal	0.3
592-602816	5/11/2024	11:55	Readings	PID	SC23030324C7	Normal	0.3
592-602816	5/11/2024	11:54	Readings	PID	SC23030324C7	Normal	0.3
592-602816	5/11/2024	11:53	Readings	PID	SC23030324C7	Normal	0.4
592-602816	5/11/2024	11:52	Readings	PID	SC23030324C7	Normal	0.3
592-602816	5/11/2024	11:51	Readings	PID	SC23030324C7	Normal	0.4
592-602816	5/11/2024	11:50	Readings	PID	SC23030324C7	Normal	0.4
592-602816	5/11/2024	11:49	Readings	PID	SC23030324C7	Normal	0.3
592-602816	5/11/2024	11:48	Readings	PID	SC23030324C7	Normal	0.2
592-602816	5/11/2024	11:47	Readings	PID	SC23030324C7	Normal	0.2
592-602816	5/11/2024	11:46	Readings	PID	SC23030324C7	Normal	0.2
592-602816	5/11/2024	11:45	Readings	PID	SC23030324C7	Normal	0.2
592-602816	5/11/2024	11:44	Readings	PID	SC23030324C7	Normal	0.2

592-602816	5/11/2024	11:43 Readings	PID	SC23030324C7	Normal	0.2
592-602816	5/11/2024	11:42 Readings	PID	SC23030324C7	Normal	0.3
592-602816	5/11/2024	11:41 Readings	PID	SC23030324C7	Normal	0.2
592-602816	5/11/2024	11:40 Readings	PID	SC23030324C7	Normal	0.2
592-602816	5/11/2024	11:39 Readings	PID	SC23030324C7	Normal	0.3
592-602816	5/11/2024	11:38 Readings	PID	SC23030324C7	Normal	0.3
592-602816	5/11/2024	11:37 Readings	PID	SC23030324C7	Normal	0.3
592-602816	5/11/2024	11:36 Readings	PID	SC23030324C7	Normal	0.3
592-602816	5/11/2024	11:35 Readings	PID	SC23030324C7	Normal	0.3
592-602816	5/11/2024	11:34 Readings	PID	SC23030324C7	Normal	0.3
592-602816	5/11/2024	11:33 Readings	PID	SC23030324C7	Normal	0.3
592-602816	5/11/2024	11:32 Readings	PID	SC23030324C7	Normal	0.3
592-602816	5/11/2024	11:31 Readings	PID	SC23030324C7	Normal	0.3
592-602816	5/11/2024	11:30 Readings	PID	SC23030324C7	Normal	0.3
592-602816	5/11/2024	11:29 Readings	PID	SC23030324C7	Normal	0.3
592-602816	5/11/2024	11:28 Readings	PID	SC23030324C7	Normal	0.3
592-602816	5/11/2024	11:27 Readings	PID	SC23030324C7	Normal	0.2
592-602816	5/11/2024	11:26 Readings	PID	SC23030324C7	Normal	0.3
592-602816	5/11/2024	11:25 Readings	PID	SC23030324C7	Normal	0.2
592-602816	5/11/2024	11:24 Readings	PID	SC23030324C7	Normal	0.2
592-602816	5/11/2024	11:23 Readings	PID	SC23030324C7	Normal	0.2
592-602816	5/11/2024	11:22 Readings	PID	SC23030324C7	Normal	0.3
592-602816	5/11/2024	11:21 Readings	PID	SC23030324C7	Normal	0.2
592-602816	5/11/2024	11:20 Readings	PID	SC23030324C7	Normal	0.2
592-602816	5/11/2024	11:19 Readings	PID	SC23030324C7	Normal	0.2
592-602816	5/11/2024	11:18 Readings	PID	SC23030324C7	Normal	0.3
592-602816	5/11/2024	11:17 Readings	PID	SC23030324C7	Normal	0.3
592-602816	5/11/2024	11:16 Readings	PID	SC23030324C7	Normal	0.3
592-602816	5/11/2024	11:15 Readings	PID	SC23030324C7	Normal	0.3
592-602816	5/11/2024	11:14 Readings	PID	SC23030324C7	Normal	0.2
592-602816	5/11/2024	11:13 Readings	PID	SC23030324C7	Normal	0.2
592-602816	5/11/2024	11:12 Readings	PID	SC23030324C7	Normal	0.3
592-602816	5/11/2024	11:11 Readings	PID	SC23030324C7	Normal	0.2

592-602816	5/11/2024	11:10 Readings	PID	SC23030324C7	Normal	0.2
592-602816	5/11/2024	11:09 Readings	PID	SC23030324C7	Normal	0.2
592-602816	5/11/2024	11:08 Readings	PID	SC23030324C7	Normal	0.3
592-602816	5/11/2024	11:07 Readings	PID	SC23030324C7	Normal	0.2
592-602816	5/11/2024	11:06 Readings	PID	SC23030324C7	Normal	0.3
592-602816	5/11/2024	11:05 Readings	PID	SC23030324C7	Normal	0.3
592-602816	5/11/2024	11:04 Readings	PID	SC23030324C7	Normal	0.4
592-602816	5/11/2024	11:03 Readings	PID	SC23030324C7	Normal	0.4
592-602816	5/11/2024	11:02 Readings	PID	SC23030324C7	Normal	0.4
592-602816	5/11/2024	11:01 Readings	PID	SC23030324C7	Normal	0.5
592-602816	5/11/2024	11:00 Readings	PID	SC23030324C7	Normal	0.4
592-602816	5/11/2024	10:59 Readings	PID	SC23030324C7	Normal	0.3
592-602816	5/11/2024	10:58 Readings	PID	SC23030324C7	Normal	0.4
592-602816	5/11/2024	10:57 Readings	PID	SC23030324C7	Normal	0.4
592-602816	5/11/2024	10:56 Readings	PID	SC23030324C7	Normal	0.7
592-602816	5/11/2024	10:55 Readings	PID	SC23030324C7	Normal	0.4
592-602816	5/11/2024	10:54 Readings	PID	SC23030324C7	Normal	0.5
592-602816	5/11/2024	10:53 Readings	PID	SC23030324C7	Normal	0.3
592-602816	5/11/2024	10:52 Readings	PID	SC23030324C7	Normal	0.4
592-602816	5/11/2024	10:51 Readings	PID	SC23030324C7	Normal	0.7
592-602816	5/11/2024	10:50 Readings	PID	SC23030324C7	Normal	0.4
592-602816	5/11/2024	10:49 Readings	PID	SC23030324C7	Normal	0.4
592-602816	5/11/2024	10:48 Readings	PID	SC23030324C7	Normal	0.2
592-602816	5/11/2024	10:47 Readings	PID	SC23030324C7	Normal	0.2
592-602816	5/11/2024	10:46 Readings	PID	SC23030324C7	Normal	0.2
592-602816	5/11/2024	10:45 Readings	PID	SC23030324C7	Normal	0.2
592-602816	5/11/2024	10:44 Readings	PID	SC23030324C7	Normal	0.3
592-602816	5/11/2024	10:43 Readings	PID	SC23030324C7	Normal	0.6
592-602816	5/11/2024	10:42 Readings	PID	SC23030324C7	Normal	0.7
592-602816	5/11/2024	10:41 Readings	PID	SC23030324C7	Normal	0.4
592-602816	5/11/2024	10:40 Readings	PID	SC23030324C7	Normal	0.5
592-602816	5/11/2024	10:39 Readings	PID	SC23030324C7	Normal	0.5
592-602816	5/11/2024	10:38 Readings	PID	SC23030324C7	Normal	0.6

592-602816	5/11/2024	10:37 Readings	PID	SC23030324C7	Normal	0.4
592-602816	5/11/2024	10:36 Readings	PID	SC23030324C7	Normal	0.5
592-602816	5/11/2024	10:35 Readings	PID	SC23030324C7	Normal	1.2
592-602816	5/11/2024	10:34 Readings	PID	SC23030324C7	Normal	0.2
592-602816	5/11/2024	10:33 Readings	PID	SC23030324C7	Normal	0.3
592-602816	5/11/2024	10:32 Readings	PID	SC23030324C7	Normal	0.4
592-602816	5/11/2024	10:31 Readings	PID	SC23030324C7	Normal	0.4
592-602816	5/11/2024	10:30 Readings	PID	SC23030324C7	Normal	0.3
592-602816	5/11/2024	10:29 Readings	PID	SC23030324C7	Normal	0.5
592-602816	5/11/2024	10:28 Readings	PID	SC23030324C7	Normal	0.6
592-602816	5/11/2024	10:27 Readings	PID	SC23030324C7	Normal	0.6
592-602816	5/11/2024	10:26 Readings	PID	SC23030324C7	Normal	0.7
592-602816	5/11/2024	10:25 Readings	PID	SC23030324C7	Normal	0.7
592-602816	5/11/2024	10:24 Readings	PID	SC23030324C7	Normal	0.3
592-602816	5/11/2024	10:23 Readings	PID	SC23030324C7	Normal	0.4
592-602816	5/11/2024	10:22 Readings	PID	SC23030324C7	Normal	0.4
592-602816	5/11/2024	10:21 Readings	PID	SC23030324C7	Normal	0.5
592-602816	5/11/2024	10:20 Readings	PID	SC23030324C7	Normal	0.6
592-602816	5/11/2024	10:19 Readings	PID	SC23030324C7	Normal	0.6
592-602816	5/11/2024	10:18 Readings	PID	SC23030324C7	Normal	0.5
592-602816	5/11/2024	10:17 Readings	PID	SC23030324C7	Normal	0.4
592-602816	5/11/2024	10:16 Readings	PID	SC23030324C7	Normal	0.7
592-602816	5/11/2024	10:15 Readings	PID	SC23030324C7	Normal	0.7
592-602816	5/11/2024	10:14 Readings	PID	SC23030324C7	Normal	0.6
592-602816	5/11/2024	10:13 Readings	PID	SC23030324C7	Normal	0.4
592-602816	5/11/2024	10:12 Readings	PID	SC23030324C7	Normal	0.4
592-602816	5/11/2024	10:11 Readings	PID	SC23030324C7	Normal	0.7
592-602816	5/11/2024	10:10 Readings	PID	SC23030324C7	Normal	0.7
592-602816	5/11/2024	10:09 Readings	PID	SC23030324C7	Normal	0.5
592-602816	5/11/2024	10:08 Readings	PID	SC23030324C7	Normal	0.9
592-602816	5/11/2024	10:07 Readings	PID	SC23030324C7	Normal	1.2
592-602816	5/11/2024	10:06 Readings	PID	SC23030324C7	Normal	0.9
592-602816	5/11/2024	10:05 Readings	PID	SC23030324C7	Normal	0.9



592-602816	5/11/2024	10:04 Readings	PID	SC23030324C7	Normal	0.5
592-602816	5/11/2024	10:03 Readings	PID	SC23030324C7	Normal	0.4
592-602816	5/11/2024	10:02 Readings	PID	SC23030324C7	Normal	0.3
592-602816	5/11/2024	10:01 Readings	PID	SC23030324C7	Normal	0.3
592-602816	5/11/2024	10:00 Readings	PID	SC23030324C7	Normal	0.2
592-602816	5/11/2024	9:59 Readings	PID	SC23030324C7	Normal	0.5
592-602816	5/11/2024	9:58 Readings	PID	SC23030324C7	Normal	0.2
592-602816	5/11/2024	9:57 Readings	PID	SC23030324C7	Normal	0.2
592-602816	5/11/2024	9:56 Readings	PID	SC23030324C7	Normal	0.4
592-602816	5/11/2024	9:55 Readings	PID	SC23030324C7	Normal	0.2
592-602816	5/11/2024	9:54 Readings	PID	SC23030324C7	Normal	0.2
592-602816	5/11/2024	9:53 Readings	PID	SC23030324C7	Normal	0.2
592-602816	5/11/2024	9:52 Readings	PID	SC23030324C7	Normal	0.4
592-602816	5/11/2024	9:51 Readings	PID	SC23030324C7	Normal	0.5
592-602816	5/11/2024	9:50 Readings	PID	SC23030324C7	Normal	0.4
592-602816	5/11/2024	9:49 Readings	PID	SC23030324C7	Normal	0.4
592-602816	5/11/2024	9:48 Readings	PID	SC23030324C7	Normal	0.4
592-602816	5/11/2024	9:47 Readings	PID	SC23030324C7	Normal	0.4
592-602816	5/11/2024	9:46 Readings	PID	SC23030324C7	Normal	0.3
592-602816	5/11/2024	9:45 Readings	PID	SC23030324C7	Normal	0.8
592-602816	5/11/2024	9:44 Readings	PID	SC23030324C7	Normal	0.3
592-602816	5/11/2024	9:43 Readings	PID	SC23030324C7	Normal	0.2
592-602816	5/11/2024	9:42 Readings	PID	SC23030324C7	Normal	0.3
592-602816	5/11/2024	9:41 Readings	PID	SC23030324C7	Normal	0.3
592-602816	5/11/2024	9:40 Readings	PID	SC23030324C7	Normal	0.5
592-602816	5/11/2024	9:39 Readings	PID	SC23030324C7	Normal	0.2
592-602816	5/11/2024	9:38 Readings	PID	SC23030324C7	Normal	0.3
592-602816	5/11/2024	9:37 Readings	PID	SC23030324C7	Normal	1.4
592-602816	5/11/2024	9:36 Readings	PID	SC23030324C7	Normal	0.5
592-602816	5/11/2024	9:35 Readings	PID	SC23030324C7	Normal	0.1
592-602816	5/11/2024	9:34 Readings	PID	SC23030324C7	Normal	0.2
592-602816	5/11/2024	9:33 Readings	PID	SC23030324C7	Normal	0.1
592-602816	5/11/2024	9:32 Readings	PID	SC23030324C7	Normal	0.1

592-602816	5/11/2024	9:31 Readings	PID	SC23030324C7	Normal	0.1
592-602816	5/11/2024	9:30 Readings	PID	SC23030324C7	Normal	0.1
592-602816	5/11/2024	9:29 Readings	PID	SC23030324C7	Normal	0.1
592-602816	5/11/2024	9:28 Readings	PID	SC23030324C7	Normal	0.2
592-602816	5/11/2024	9:27 Readings	PID	SC23030324C7	Normal	0.2
592-602816	5/11/2024	9:26 Readings	PID	SC23030324C7	Normal	0.3
592-602816	5/11/2024	9:25 Readings	PID	SC23030324C7	Normal	0.3
592-602816	5/11/2024	9:24 Readings	PID	SC23030324C7	Normal	0.2
592-602816	5/11/2024	9:23 Readings	PID	SC23030324C7	Normal	0.2
592-602816	5/11/2024	9:22 Readings	PID	SC23030324C7	Normal	0.2
592-602816	5/11/2024	9:21 Readings	PID	SC23030324C7	Normal	0.2
592-602816	5/11/2024	9:20 Readings	PID	SC23030324C7	Normal	0.2
592-602816	5/11/2024	9:19 Readings	PID	SC23030324C7	Normal	0.3
592-602816	5/11/2024	9:18 Readings	PID	SC23030324C7	Normal	0.2
592-602816	5/11/2024	9:17 Readings	PID	SC23030324C7	Normal	0.2
592-602816	5/11/2024	9:16 Readings	PID	SC23030324C7	Normal	0.2
592-602816	5/11/2024	9:15 Readings	PID	SC23030324C7	Normal	0.2
592-602816	5/11/2024	9:14 Readings	PID	SC23030324C7	Normal	0.1
592-602816	5/11/2024	9:13 Readings	PID	SC23030324C7	Normal	0.1
592-602816	5/11/2024	9:12 Readings	PID	SC23030324C7	Normal	0.2
592-602816	5/11/2024	9:11 Readings	PID	SC23030324C7	Normal	0.2
592-602816	5/11/2024	9:10 Readings	PID	SC23030324C7	Normal	0.2
592-602816	5/11/2024	9:09 Readings	PID	SC23030324C7	Normal	0.2
592-602816	5/11/2024	9:08 Readings	PID	SC23030324C7	Normal	0.2
592-602816	5/11/2024	9:07 Readings	PID	SC23030324C7	Normal	0.3
592-602816	5/11/2024	9:06 Readings	PID	SC23030324C7	Normal	0.4
592-602816	5/11/2024	9:05 Readings	PID	SC23030324C7	Normal	0.4
592-602816	5/11/2024	9:04 Readings	PID	SC23030324C7	Normal	0.2
592-602816	5/11/2024	9:03 Readings	PID	SC23030324C7	Normal	0.2
592-602816	5/11/2024	9:02 Readings	PID	SC23030324C7	Normal	0.4
592-602816	5/11/2024	9:01 Readings	PID	SC23030324C7	Normal	0.2
592-602816	5/11/2024	9:00 Readings	PID	SC23030324C7	Normal	0.2
592-602816	5/11/2024	8:59 Readings	PID	SC23030324C7	Normal	0.2

592-602816	5/11/2024	8:58 Readings	PID	SC23030324C7	Normal	0.2
592-602816	5/11/2024	8:57 Readings	PID	SC23030324C7	Normal	0.2
592-602816	5/11/2024	8:56 Readings	PID	SC23030324C7	Normal	0.2
592-602816	5/11/2024	8:55 Readings	PID	SC23030324C7	Normal	0.2
592-602816	5/11/2024	8:54 Readings	PID	SC23030324C7	Normal	0.2
592-602816	5/11/2024	8:53 Readings	PID	SC23030324C7	Normal	0.3
592-602816	5/11/2024	8:52 Readings	PID	SC23030324C7	Normal	0.2
592-602816	5/11/2024	8:51 Readings	PID	SC23030324C7	Normal	0.3
592-602816	5/11/2024	8:50 Readings	PID	SC23030324C7	Normal	0.2
592-602816	5/11/2024	8:49 Readings	PID	SC23030324C7	Normal	0.2
592-602816	5/11/2024	8:48 Readings	PID	SC23030324C7	Normal	0.2
592-602816	5/11/2024	8:47 Readings	PID	SC23030324C7	Normal	0.2
592-602816	5/11/2024	8:46 Readings	PID	SC23030324C7	Normal	0.2
592-602816	5/11/2024	8:45 Readings	PID	SC23030324C7	Normal	0.3
592-602816	5/11/2024	8:44 Readings	PID	SC23030324C7	Normal	0.3
592-602816	5/11/2024	8:43 Readings	PID	SC23030324C7	Normal	0.3
592-602816	5/11/2024	8:42 Readings	PID	SC23030324C7	Normal	0.3
592-602816	5/11/2024	8:41 Readings	PID	SC23030324C7	Normal	0.3
592-602816	5/11/2024	8:40 Readings	PID	SC23030324C7	Normal	0.3
592-602816	5/11/2024	8:39 Readings	PID	SC23030324C7	Normal	0.5
592-602816	5/11/2024	8:38 Readings	PID	SC23030324C7	Normal	0.4
592-602816	5/11/2024	8:37 Readings	PID	SC23030324C7	Normal	0.4
592-602816	5/11/2024	8:36 Readings	PID	SC23030324C7	Normal	0.4
592-602816	5/11/2024	8:35 Readings	PID	SC23030324C7	Normal	0.4
592-602816	5/11/2024	8:34 Readings	PID	SC23030324C7	Normal	0.3
592-602816	5/11/2024	8:33 Readings	PID	SC23030324C7	Normal	0.4
592-602816	5/11/2024	8:32 Readings	PID	SC23030324C7	Normal	0.4
592-602816	5/11/2024	8:31 Readings	PID	SC23030324C7	Normal	0.3
592-602816	5/11/2024	8:30 Readings	PID	SC23030324C7	Normal	0.3
592-602816	5/11/2024	8:29 Readings	PID	SC23030324C7	Normal	0.3
592-602816	5/11/2024	8:28 Readings	PID	SC23030324C7	Normal	0.3
592-602816	5/11/2024	8:27 Readings	PID	SC23030324C7	Normal	0.4
592-602816	5/11/2024	8:26 Readings	PID	SC23030324C7	Normal	0.4

592-602816	5/11/2024	8:25 Readings	PID	SC23030324C7	Normal	0.4
592-602816	5/11/2024	8:24 Readings	PID	SC23030324C7	Normal	0.3
592-602816	5/11/2024	8:23 Readings	PID	SC23030324C7	Normal	0.3
592-602816	5/11/2024	8:22 Readings	PID	SC23030324C7	Normal	0.3
592-602816	5/11/2024	8:21 Readings	PID	SC23030324C7	Normal	0.3
592-602816	5/11/2024	8:20 Readings	PID	SC23030324C7	Normal	0.3
592-602816	5/11/2024	8:19 Readings	PID	SC23030324C7	Normal	0.4
592-602816	5/11/2024	8:18 Readings	PID	SC23030324C7	Normal	0.4
592-602816	5/11/2024	8:17 Readings	PID	SC23030324C7	Normal	0.3
592-602816	5/11/2024	8:16 Readings	PID	SC23030324C7	Normal	0.3
592-602816	5/11/2024	8:15 Readings	PID	SC23030324C7	Normal	0.4
592-602816	5/11/2024	8:14 Readings	PID	SC23030324C7	Normal	0.3
592-602816	5/11/2024	8:13 Readings	PID	SC23030324C7	Normal	0.4
592-602816	5/11/2024	8:12 Readings	PID	SC23030324C7	Normal	0.5
592-602816	5/11/2024	8:11 Readings	PID	SC23030324C7	Normal	0.5
592-602816	5/11/2024	8:10 Readings	PID	SC23030324C7	Normal	0.5
592-602816	5/11/2024	8:09 Readings	PID	SC23030324C7	Normal	0.4
592-602816	5/11/2024	8:08 Readings	PID	SC23030324C7	Normal	0.4
592-602816	5/11/2024	8:07 Readings	PID	SC23030324C7	Normal	0.5
592-602816	5/11/2024	8:06 Readings	PID	SC23030324C7	Normal	0.4
592-602816	5/11/2024	8:05 Readings	PID	SC23030324C7	Normal	0.4
592-602816	5/11/2024	8:04 Readings	PID	SC23030324C7	Normal	0.4
592-602816	5/11/2024	8:03 Readings	PID	SC23030324C7	Normal	0.6
592-602816	5/11/2024	8:02 Readings	PID	SC23030324C7	Normal	0.3
592-602816	5/11/2024	8:01 Readings	PID	SC23030324C7	Normal	0.4
592-602816	5/11/2024	8:00 Readings	PID	SC23030324C7	Normal	0.4
592-602816	5/11/2024	7:59 Readings	PID	SC23030324C7	Normal	0.6
592-602816	5/11/2024	7:58 Readings	PID	SC23030324C7	Normal	0.6
592-602816	5/11/2024	7:57 Readings	PID	SC23030324C7	Normal	0.6
592-602816	5/11/2024	7:56 Readings	PID	SC23030324C7	Normal	0.6
592-602816	5/11/2024	7:55 Readings	PID	SC23030324C7	Normal	0.6
592-602816	5/11/2024	7:54 Readings	PID	SC23030324C7	Normal	0.6
592-602816	5/11/2024	7:53 Readings	PID	SC23030324C7	Normal	0.4

592-602816	5/11/2024	7:52 Readings	PID	SC23030324C7	Normal	0.3
592-602816	5/11/2024	7:51 Readings	PID	SC23030324C7	Normal	0.3
592-602816	5/11/2024	7:50 Readings	PID	SC23030324C7	Normal	0.3
592-602816	5/11/2024	7:49 Readings	PID	SC23030324C7	Normal	0.3
592-602816	5/11/2024	7:48 Readings	PID	SC23030324C7	Normal	0.2
592-602816	5/11/2024	7:47 Readings	PID	SC23030324C7	Normal	0.3
592-602816	5/11/2024	7:46 Readings	PID	SC23030324C7	Normal	0.3
592-602816	5/11/2024	7:45 Readings	PID	SC23030324C7	Normal	0.3
592-602816	5/11/2024	7:44 Readings	PID	SC23030324C7	Normal	0.3
592-602816	5/11/2024	7:43 Readings	PID	SC23030324C7	Normal	0.3
592-602816	5/11/2024	7:42 Readings	PID	SC23030324C7	Normal	0.3
592-602816	5/11/2024	7:41 Readings	PID	SC23030324C7	Normal	0.6
592-602816	5/11/2024	7:40 Readings	PID	SC23030324C7	Normal	0.3
592-602816	5/11/2024	7:39 Readings	PID	SC23030324C7	Normal	0.3
592-602816	5/11/2024	7:38 Readings	PID	SC23030324C7	Normal	0.3
592-602816	5/11/2024	7:37 Readings	PID	SC23030324C7	Normal	0.3
592-602816	5/11/2024	7:36 Readings	PID	SC23030324C7	Normal	0.4
592-602816	5/11/2024	7:35 Readings	PID	SC23030324C7	Normal	0.3
592-602816	5/11/2024	7:34 Readings	PID	SC23030324C7	Normal	0.4
592-602816	5/11/2024	7:33 Readings	PID	SC23030324C7	Normal	0.4
592-602816	5/11/2024	7:32 Readings	PID	SC23030324C7	Normal	0.4
592-602816	5/11/2024	7:31 Readings	PID	SC23030324C7	Normal	0.4
592-602816	5/11/2024	7:30 Readings	PID	SC23030324C7	Normal	0.4
592-602816	5/11/2024	7:29 Readings	PID	SC23030324C7	Normal	0.4
592-602816	5/11/2024	7:28 Readings	PID	SC23030324C7	Normal	0.3
592-602816	5/11/2024	7:27 Readings	PID	SC23030324C7	Normal	0.4
592-602816	5/11/2024	7:26 Readings	PID	SC23030324C7	Normal	0.5
592-602816	5/11/2024	7:25 Readings	PID	SC23030324C7	Normal	0.2
592-602816	5/11/2024	7:24 Readings	PID	SC23030324C7	Normal	0.2
592-602816	5/11/2024	7:23 Readings	PID	SC23030324C7	Normal	0.2
592-602816	5/11/2024	7:22 Readings	PID	SC23030324C7	Normal	0.2
592-602816	5/11/2024	7:21 Readings	PID	SC23030324C7	Normal	0.2
592-602816	5/11/2024	7:20 Readings	PID	SC23030324C7	Normal	0.2

592-602816	5/11/2024	7:19 Readings	PID	SC23030324C7	Normal	0.2
592-602816	5/11/2024	7:18 Readings	PID	SC23030324C7	Normal	0.2
592-602816	5/11/2024	7:17 Readings	PID	SC23030324C7	Normal	0.2
592-602816	5/11/2024	7:16 Readings	PID	SC23030324C7	Normal	0.3
592-602816	5/11/2024	7:15 Readings	PID	SC23030324C7	Normal	0.2
592-602816	5/11/2024	7:14 Readings	PID	SC23030324C7	Normal	0.2
592-602816	5/11/2024	7:13 Readings	PID	SC23030324C7	Normal	0.2
592-602816	5/11/2024	7:12 Readings	PID	SC23030324C7	Normal	0.1
592-602816	5/11/2024	7:11 Readings	PID	SC23030324C7	Normal	0.1
592-602816	5/11/2024	7:10 Readings	PID	SC23030324C7	Normal	0.2
592-602816	5/11/2024	7:09 Readings	PID	SC23030324C7	Normal	0.2
592-602816	5/11/2024	7:08 Readings	PID	SC23030324C7	Normal	0.2
592-602816	5/11/2024	7:07 Readings	PID	SC23030324C7	Normal	0.2
592-602816	5/11/2024	7:06 Readings	PID	SC23030324C7	Normal	0.1
592-602816	5/11/2024	7:05 Readings	PID	SC23030324C7	Normal	0.2
592-602816	5/11/2024	7:04 Readings	PID	SC23030324C7	Normal	0.1
592-602816	5/11/2024	7:03 Readings	PID	SC23030324C7	Normal	0.1
592-602816	5/11/2024	7:02 Readings	PID	SC23030324C7	Normal	0.1
592-602816	5/11/2024	7:01 Readings	PID	SC23030324C7	Normal	0.1
592-602816	5/11/2024	7:00 Readings	PID	SC23030324C7	Normal	0.1
592-602816	5/11/2024	6:59 Readings	PID	SC23030324C7	Normal	0.3
592-602816	5/11/2024	6:58 Readings	PID	SC23030324C7	Normal	0.1
592-602816	5/11/2024	6:57 Readings	PID	SC23030324C7	Normal	0.1
592-602816	5/11/2024	6:56 Readings	PID	SC23030324C7	Normal	0.1
592-602816	5/11/2024	6:55 Readings	PID	SC23030324C7	Normal	0.1
592-602816	5/11/2024	6:54 Readings	PID	SC23030324C7	Normal	0.1
592-602816	5/11/2024	6:53 Readings	PID	SC23030324C7	Normal	0.1
592-602816	5/11/2024	6:52 Readings	PID	SC23030324C7	Normal	0.1
592-602816	5/11/2024	6:51 Readings	PID	SC23030324C7	Normal	0.1
592-602816	5/11/2024	6:50 Readings	PID	SC23030324C7	Normal	0.1
592-602816	5/11/2024	6:49 Readings	PID	SC23030324C7	Normal	0.1
592-602816	5/11/2024	CONFIG	PID	SC23030324C7		

Instrument Name	DustTrak DRX
Model Number	8533
Serial Number	8533181205
Firmware Version	3.1
Calibration Date	5/31/2023
Test Name	MANUAL_008
Test Start Time	6:51:53 AM
Test Start Date	5/11/2024
Test Length [D:H:M]	0:05:40
Test Interval [M:S]	1:00
PM1 Average [mg/m3]	0.007
PM1 Minimum [mg/m3]	0.001
PM1 Maximum [mg/m3]	0.025
PM1 TWA [mg/m3]	0.005
Photometric User Cal	1
Size Correction User Cal	1
Flow User Cal	0
Errors	
Number of Samples	340

Elapsed Time [s]	PM1 [mg/m3]	Alarms	Errors
6:51	0.015		
6:52	0.015		
6:53	0.016		
6:54	0.015		
6:55	0.015		
6:56	0.015		
6:57	0.014		
6:58	0.013		
6:59	0.015		
7:00	0.017		
7:01	0.015		
7:02	0.016		
7:03	0.015		
7:04	0.015		
7:05	0.017		
7:06	0.016		
7:07	0.015		
7:08	0.015		
7:09	0.015		
7:10	0.015		
7:11	0.016		
7:12	0.012		
7:13	0.01		

7:14	0.011
7:15	0.012
7:16	0.01
7:17	0.009
7:18	0.01
7:19	0.01
7:20	0.009
7:21	0.009
7:22	0.009
7:23	0.009
7:24	0.009
7:25	0.01
7:26	0.01
7:27	0.01
7:28	0.01
7:29	0.01
7:30	0.01
7:31	0.01
7:32	0.008
7:33	0.009
7:34	0.009
7:35	0.012
7:36	0.01
7:37	0.009
7:38	0.01
7:39	0.011
7:40	0.008
7:41	0.01
7:42	0.01
7:43	0.01
7:44	0.01
7:45	0.011
7:46	0.014
7:47	0.01
7:48	0.01
7:49	0.009
7:50	0.008
7:51	0.009
7:52	0.012
7:53	0.01
7:54	0.011
7:55	0.01
7:56	0.01
7:57	0.01



7:58	0.009
7:59	0.008
8:00	0.011
8:01	0.009
8:02	0.008
8:03	0.009
8:04	0.009
8:05	0.009
8:06	0.009
8:07	0.012
8:08	0.012
8:09	0.01
8:10	0.008
8:11	0.008
8:12	0.008
8:13	0.012
8:14	0.01
8:15	0.009
8:16	0.009
8:17	0.013
8:18	0.011
8:19	0.007
8:20	0.007
8:21	0.007
8:22	0.008
8:23	0.008
8:24	0.008
8:25	0.008
8:26	0.011
8:27	0.011
8:28	0.011
8:29	0.006
8:30	0.006
8:31	0.004
8:32	0.004
8:33	0.004
8:34	0.006
8:35	0.006
8:36	0.003
8:37	0.004
8:38	0.005
8:39	0.004
8:40	0.005
8:41	0.004

8:42	0.003
8:43	0.003
8:44	0.003
8:45	0.004
8:46	0.005
8:47	0.005
8:48	0.004
8:49	0.004
8:50	0.006
8:51	0.011
8:52	0.006
8:53	0.006
8:54	0.008
8:55	0.007
8:56	0.006
8:57	0.006
8:58	0.006
8:59	0.005
9:00	0.005
9:01	0.004
9:02	0.003
9:03	0.002
9:04	0.002
9:05	0.003
9:06	0.003
9:07	0.004
9:08	0.003
9:09	0.003
9:10	0.003
9:11	0.007
9:12	0.003
9:13	0.002
9:14	0.002
9:15	0.002
9:16	0.002
9:17	0.002
9:18	0.002
9:19	0.002
9:20	0.002
9:21	0.002
9:22	0.002
9:23	0.003
9:24	0.003
9:25	0.003

9:26	0.002
9:27	0.002
9:28	0.012
9:29	0.002
9:30	0.001
9:31	0.007
9:32	0.017
9:33	0.002
9:34	0.001
9:35	0.002
9:36	0.003
9:37	0.002
9:38	0.002
9:39	0.003
9:40	0.004
9:41	0.002
9:42	0.001
9:43	0.002
9:44	0.001
9:45	0.003
9:46	0.004
9:47	0.002
9:48	0.003
9:49	0.002
9:50	0.002
9:51	0.002
9:52	0.001
9:53	0.002
9:54	0.001
9:55	0.002
9:56	0.002
9:57	0.003
9:58	0.002
9:59	0.002
10:00	0.002
10:01	0.003
10:02	0.002
10:03	0.002
10:04	0.002
10:05	0.004
10:06	0.004
10:07	0.005
10:08	0.004
10:09	0.004

10:10	0.005
10:11	0.003
10:12	0.002
10:13	0.003
10:14	0.002
10:15	0.003
10:16	0.003
10:17	0.003
10:18	0.003
10:19	0.006
10:20	0.004
10:21	0.003
10:22	0.004
10:23	0.005
10:24	0.004
10:25	0.003
10:26	0.005
10:27	0.006
10:28	0.009
10:29	0.006
10:30	0.007
10:31	0.005
10:32	0.004
10:33	0.004
10:34	0.005
10:35	0.009
10:36	0.011
10:37	0.009
10:38	0.01
10:39	0.01
10:40	0.006
10:41	0.006
10:42	0.007
10:43	0.005
10:44	0.004
10:45	0.008
10:46	0.007
10:47	0.005
10:48	0.005
10:49	0.006
10:50	0.006
10:51	0.005
10:52	0.018
10:53	0.005

10:54	0.007
10:55	0.025
10:56	0.006
10:57	0.008
10:58	0.005
10:59	0.005
11:00	0.008
11:01	0.009
11:02	0.005
11:03	0.009
11:04	0.009
11:05	0.007
11:06	0.005
11:07	0.005
11:08	0.006
11:09	0.007
11:10	0.005
11:11	0.005
11:12	0.009
11:13	0.004
11:14	0.004
11:15	0.006
11:16	0.007
11:17	0.006
11:18	0.008
11:19	0.009
11:20	0.008
11:21	0.007
11:22	0.006
11:23	0.006
11:24	0.005
11:25	0.006
11:26	0.005
11:27	0.006
11:28	0.005
11:29	0.006
11:30	0.006
11:31	0.006
11:32	0.007
11:33	0.006
11:34	0.006
11:35	0.006
11:36	0.006
11:37	0.005

11:38	0.005
11:39	0.005
11:40	0.006
11:41	0.005
11:42	0.005
11:43	0.005
11:44	0.005
11:45	0.005
11:46	0.005
11:47	0.006
11:48	0.005
11:49	0.005
11:50	0.005
11:51	0.005
11:52	0.005
11:53	0.006
11:54	0.006
11:55	0.006
11:56	0.006
11:57	0.007
11:58	0.007
11:59	0.006
12:00	0.006
12:01	0.006
12:02	0.006
12:03	0.006
12:04	0.006
12:05	0.006
12:06	0.006
12:07	0.006
12:08	0.006
12:09	0.005
12:10	0.006
12:11	0.005
12:12	0.005
12:13	0.005
12:14	0.006
12:15	0.006
12:16	0.006
12:17	0.006
12:18	0.006
12:19	0.006
12:20	0.006
12:21	0.006

12:22	0.006
12:23	0.006
12:24	0.006
12:25	0.006
12:26	0.006
12:27	0.006
12:28	0.007
12:29	0.007
12:30	0.007

Device Serial No	Log Date	Log Time	Log Type	Sensor 1 Type	Sensor 1 Serial Number	Sensor 1 Status	Sensor 1 Gas Reading
592-600871	5/11/2024	12:32	Readings	PID	SC23030408A8	Normal	0.1
592-600871	5/11/2024	12:31	Readings	PID	SC23030408A8	Normal	0.1
592-600871	5/11/2024	12:30	Readings	PID	SC23030408A8	Normal	0
592-600871	5/11/2024	12:29	Readings	PID	SC23030408A8	Normal	0
592-600871	5/11/2024	12:28	Readings	PID	SC23030408A8	Normal	0
592-600871	5/11/2024	12:27	Readings	PID	SC23030408A8	Normal	0
592-600871	5/11/2024	12:26	Readings	PID	SC23030408A8	Normal	0
592-600871	5/11/2024	12:25	Readings	PID	SC23030408A8	Normal	0
592-600871	5/11/2024	12:24	Readings	PID	SC23030408A8	Normal	0
592-600871	5/11/2024	12:23	Readings	PID	SC23030408A8	Normal	0
592-600871	5/11/2024	12:22	Readings	PID	SC23030408A8	Normal	0
592-600871	5/11/2024	12:21	Readings	PID	SC23030408A8	Normal	0
592-600871	5/11/2024	12:20	Readings	PID	SC23030408A8	Normal	0
592-600871	5/11/2024	12:19	Readings	PID	SC23030408A8	Normal	0
592-600871	5/11/2024	12:18	Readings	PID	SC23030408A8	Normal	0
592-600871	5/11/2024	12:17	Readings	PID	SC23030408A8	Normal	0
592-600871	5/11/2024	12:16	Readings	PID	SC23030408A8	Normal	0
592-600871	5/11/2024	12:15	Readings	PID	SC23030408A8	Normal	0
592-600871	5/11/2024	12:14	Readings	PID	SC23030408A8	Normal	0
592-600871	5/11/2024	12:13	Readings	PID	SC23030408A8	Normal	0
592-600871	5/11/2024	12:12	Readings	PID	SC23030408A8	Normal	0
592-600871	5/11/2024	12:11	Readings	PID	SC23030408A8	Normal	0
592-600871	5/11/2024	12:10	Readings	PID	SC23030408A8	Normal	0
592-600871	5/11/2024	12:09	Readings	PID	SC23030408A8	Normal	0
592-600871	5/11/2024	12:08	Readings	PID	SC23030408A8	Normal	0
592-600871	5/11/2024	12:07	Readings	PID	SC23030408A8	Normal	0
592-600871	5/11/2024	12:06	Readings	PID	SC23030408A8	Normal	0
592-600871	5/11/2024	12:05	Readings	PID	SC23030408A8	Normal	0
592-600871	5/11/2024	12:04	Readings	PID	SC23030408A8	Normal	0.1
592-600871	5/11/2024	12:03	Readings	PID	SC23030408A8	Normal	0
592-600871	5/11/2024	12:02	Readings	PID	SC23030408A8	Normal	0
592-600871	5/11/2024	12:01	Readings	PID	SC23030408A8	Normal	0



592-600871	5/11/2024	12:00 Readings	PID	SC23030408A8	Normal	0.1
592-600871	5/11/2024	11:59 Readings	PID	SC23030408A8	Normal	0.1
592-600871	5/11/2024	11:58 Readings	PID	SC23030408A8	Normal	0
592-600871	5/11/2024	11:57 Readings	PID	SC23030408A8	Normal	0
592-600871	5/11/2024	11:56 Readings	PID	SC23030408A8	Normal	0.1
592-600871	5/11/2024	11:55 Readings	PID	SC23030408A8	Normal	0.1
592-600871	5/11/2024	11:54 Readings	PID	SC23030408A8	Normal	0.1
592-600871	5/11/2024	11:53 Readings	PID	SC23030408A8	Normal	0.1
592-600871	5/11/2024	11:52 Readings	PID	SC23030408A8	Normal	0.1
592-600871	5/11/2024	11:51 Readings	PID	SC23030408A8	Normal	0.1
592-600871	5/11/2024	11:50 Readings	PID	SC23030408A8	Normal	0.1
592-600871	5/11/2024	11:49 Readings	PID	SC23030408A8	Normal	0.1
592-600871	5/11/2024	11:48 Readings	PID	SC23030408A8	Normal	0.1
592-600871	5/11/2024	11:47 Readings	PID	SC23030408A8	Normal	0
592-600871	5/11/2024	11:46 Readings	PID	SC23030408A8	Normal	0
592-600871	5/11/2024	11:45 Readings	PID	SC23030408A8	Normal	0
592-600871	5/11/2024	11:44 Readings	PID	SC23030408A8	Normal	0
592-600871	5/11/2024	11:43 Readings	PID	SC23030408A8	Normal	0
592-600871	5/11/2024	11:42 Readings	PID	SC23030408A8	Normal	0
592-600871	5/11/2024	11:41 Readings	PID	SC23030408A8	Normal	0
592-600871	5/11/2024	11:40 Readings	PID	SC23030408A8	Normal	0
592-600871	5/11/2024	11:39 Readings	PID	SC23030408A8	Normal	0
592-600871	5/11/2024	11:38 Readings	PID	SC23030408A8	Normal	0
592-600871	5/11/2024	11:37 Readings	PID	SC23030408A8	Normal	0
592-600871	5/11/2024	11:36 Readings	PID	SC23030408A8	Normal	0
592-600871	5/11/2024	11:35 Readings	PID	SC23030408A8	Normal	0
592-600871	5/11/2024	11:34 Readings	PID	SC23030408A8	Normal	0
592-600871	5/11/2024	11:33 Readings	PID	SC23030408A8	Normal	0
592-600871	5/11/2024	11:32 Readings	PID	SC23030408A8	Normal	0
592-600871	5/11/2024	11:31 Readings	PID	SC23030408A8	Normal	0
592-600871	5/11/2024	11:30 Readings	PID	SC23030408A8	Normal	0
592-600871	5/11/2024	11:29 Readings	PID	SC23030408A8	Normal	0
592-600871	5/11/2024	11:28 Readings	PID	SC23030408A8	Normal	0

592-600871	5/11/2024	11:27 Readings	PID	SC23030408A8	Normal	0
592-600871	5/11/2024	11:26 Readings	PID	SC23030408A8	Normal	0
592-600871	5/11/2024	11:25 Readings	PID	SC23030408A8	Normal	0
592-600871	5/11/2024	11:24 Readings	PID	SC23030408A8	Normal	0
592-600871	5/11/2024	11:23 Readings	PID	SC23030408A8	Normal	0
592-600871	5/11/2024	11:22 Readings	PID	SC23030408A8	Normal	0
592-600871	5/11/2024	11:21 Readings	PID	SC23030408A8	Normal	0
592-600871	5/11/2024	11:20 Readings	PID	SC23030408A8	Normal	0
592-600871	5/11/2024	11:19 Readings	PID	SC23030408A8	Normal	0
592-600871	5/11/2024	11:18 Readings	PID	SC23030408A8	Normal	0
592-600871	5/11/2024	11:17 Readings	PID	SC23030408A8	Normal	0
592-600871	5/11/2024	11:16 Readings	PID	SC23030408A8	Normal	0
592-600871	5/11/2024	11:15 Readings	PID	SC23030408A8	Normal	0
592-600871	5/11/2024	11:14 Readings	PID	SC23030408A8	Normal	0
592-600871	5/11/2024	11:13 Readings	PID	SC23030408A8	Normal	0
592-600871	5/11/2024	11:12 Readings	PID	SC23030408A8	Normal	0
592-600871	5/11/2024	11:11 Readings	PID	SC23030408A8	Normal	0
592-600871	5/11/2024	11:10 Readings	PID	SC23030408A8	Normal	0
592-600871	5/11/2024	11:09 Readings	PID	SC23030408A8	Normal	0
592-600871	5/11/2024	11:08 Readings	PID	SC23030408A8	Normal	0.1
592-600871	5/11/2024	11:07 Readings	PID	SC23030408A8	Normal	0.1
592-600871	5/11/2024	11:06 Readings	PID	SC23030408A8	Normal	0.1
592-600871	5/11/2024	11:05 Readings	PID	SC23030408A8	Normal	0.1
592-600871	5/11/2024	11:04 Readings	PID	SC23030408A8	Normal	0
592-600871	5/11/2024	11:03 Readings	PID	SC23030408A8	Normal	0
592-600871	5/11/2024	11:02 Readings	PID	SC23030408A8	Normal	0
592-600871	5/11/2024	11:01 Readings	PID	SC23030408A8	Normal	0
592-600871	5/11/2024	11:00 Readings	PID	SC23030408A8	Normal	0.1
592-600871	5/11/2024	10:59 Readings	PID	SC23030408A8	Normal	0
592-600871	5/11/2024	10:58 Readings	PID	SC23030408A8	Normal	0
592-600871	5/11/2024	10:57 Readings	PID	SC23030408A8	Normal	0.1
592-600871	5/11/2024	10:56 Readings	PID	SC23030408A8	Normal	0.1
592-600871	5/11/2024	10:55 Readings	PID	SC23030408A8	Normal	0



592-600871	5/11/2024	10:21	Readings	PID	SC23030408A8	Normal	0
592-600871	5/11/2024	10:20	Readings	PID	SC23030408A8	Normal	0
592-600871	5/11/2024	10:19	Readings	PID	SC23030408A8	Normal	0
592-600871	5/11/2024	10:18	Readings	PID	SC23030408A8	Normal	0
592-600871	5/11/2024	10:17	Readings	PID	SC23030408A8	Normal	0
592-600871	5/11/2024	10:16	Readings	PID	SC23030408A8	Normal	0
592-600871	5/11/2024	10:15	Readings	PID	SC23030408A8	Normal	0
592-600871	5/11/2024	10:14	Readings	PID	SC23030408A8	Normal	0
592-600871	5/11/2024	10:13	Readings	PID	SC23030408A8	Normal	0
592-600871	5/11/2024	10:12	Readings	PID	SC23030408A8	Normal	0
592-600871	5/11/2024	10:11	Readings	PID	SC23030408A8	Normal	0.1
592-600871	5/11/2024	10:10	Readings	PID	SC23030408A8	Normal	0.1
592-600871	5/11/2024	10:09	Readings	PID	SC23030408A8	Normal	0.1
592-600871	5/11/2024	10:08	Readings	PID	SC23030408A8	Normal	0
592-600871	5/11/2024	10:07	Readings	PID	SC23030408A8	Normal	0
592-600871	5/11/2024	10:06	Readings	PID	SC23030408A8	Normal	0
592-600871	5/11/2024	10:05	Readings	PID	SC23030408A8	Normal	0
592-600871	5/11/2024	10:04	Readings	PID	SC23030408A8	Normal	0
592-600871	5/11/2024	10:03	Readings	PID	SC23030408A8	Normal	0
592-600871	5/11/2024	10:02	Readings	PID	SC23030408A8	Normal	0
592-600871	5/11/2024	10:01	Readings	PID	SC23030408A8	Normal	0.1
592-600871	5/11/2024	10:00	Readings	PID	SC23030408A8	Normal	0.1
592-600871	5/11/2024	9:59	Readings	PID	SC23030408A8	Normal	0
592-600871	5/11/2024	9:58	Readings	PID	SC23030408A8	Normal	0
592-600871	5/11/2024	9:57	Readings	PID	SC23030408A8	Normal	0
592-600871	5/11/2024	9:56	Readings	PID	SC23030408A8	Normal	0
592-600871	5/11/2024	9:55	Readings	PID	SC23030408A8	Normal	0
592-600871	5/11/2024	9:54	Readings	PID	SC23030408A8	Normal	0
592-600871	5/11/2024	9:53	Readings	PID	SC23030408A8	Normal	0
592-600871	5/11/2024	9:52	Readings	PID	SC23030408A8	Normal	0
592-600871	5/11/2024	9:51	Readings	PID	SC23030408A8	Normal	0
592-600871	5/11/2024	9:50	Readings	PID	SC23030408A8	Normal	0
592-600871	5/11/2024	9:49	Readings	PID	SC23030408A8	Normal	0













592-600871	5/11/2024	7:03 Readings	PID	SC23030408A8	Normal	0
592-600871	5/11/2024	7:02 Readings	PID	SC23030408A8	Normal	0
592-600871	5/11/2024	7:01 Readings	PID	SC23030408A8	Normal	0
592-600871	5/11/2024	7:00 Readings	PID	SC23030408A8	Normal	0
592-600871	5/11/2024	6:59 Readings	PID	SC23030408A8	Normal	0
592-600871	5/11/2024	6:58 Readings	PID	SC23030408A8	Normal	0
592-600871	5/11/2024	6:57 Readings	PID	SC23030408A8	Normal	0
592-600871	5/11/2024	6:56 Readings	PID	SC23030408A8	Normal	0
592-600871	5/11/2024	6:55 Readings	PID	SC23030408A8	Normal	0
592-600871	5/11/2024	6:54 Readings	PID	SC23030408A8	Normal	0
592-600871	5/11/2024	6:53 Readings	PID	SC23030408A8	Normal	0
592-600871	5/11/2024	6:52 Readings	PID	SC23030408A8	Normal	0
592-600871	5/11/2024	6:51 Readings	PID	SC23030408A8	Normal	0
592-600871	5/11/2024	CONFIG	PID	SC23030408A8		