



DAILY STATUS REPORT

Prepared By:

Thomas Jensen

WEATHER	Snow	Rain	X	Overcast	X	Partly Cloudy	X	Bright Sun		Wind
TEMP.	< 32	32-50	X	50-70	X	70-85		>85		S – 8 MPH

IEC Project No:	13928	NYSDEC BCP Site No:	C224367	Date: 05/17/24	
Project:	251 Douglass Street, Brooklyn, NY				

<p>Consultant: Impact Environmental Engineering and Geology, PLLC (IEEG)</p> <p>Time On: 06:40 Time Out: 18:20</p>	<p>Personnel On Site: IEEG (Environmental) – Thomas Jensen Broadway Construction Group - Tom Caporale Cascade WSP - Charlie Lambert</p> <p>Equipment On Site: Minirae 3000 PID, DustTrak II</p>
---	---

Scope of Work: ISS column installation.

Site Activities:

- Deploy three (3) CAMPs at the Start of the work day;
- Cascade received one (1) delivery of slag;
- A total of ten (10) loads of swell material was transported offsite for disposal to the Conestoga facility;
- Cascade removed the auger off the drill rig for maintenance at their shop over the weekend; and
 - Cascade drilled **Column 549**, column spec below:
 - The column 8’ diameter and drilled 36’ deep from Site grade;
 - The column consisted of a total of 15 batches;
 - Cascade drilled **Column 566**, column spec below:
 - The column was 8’ diameter and drilled 36’ deep from Site grade;
 - The column consisted of a total of 15 batches;
 - Cascade drilled **Column 583**, column spec below:
 - The column 8’ diameter and drilled 36’ deep from Site grade;
 - The column consisted of a total of 15 batches;

Community Air Monitoring Program (CAMP) - CAMP action level for dust (0.1 mg/m³) and VOCs (5 ppm)

- PID remained at nominal levels throughout the day
- No sustained dust exceedances were observed over a 1-min period during monitoring;
- Startup Upwind Conditions – PID = _0.0 ppm, Dust = _0.039_ mg/m³ @ 06:52
- High Conditions (Upwind) – PID = _0.0_ ppm, Dust = _0.239_ mg/m³ @ 07:17
- High Conditions (Downwind 1) – PID = _0.3_ ppm @ 08:40, Dust = _0.055_ mg/m³ @ 10:37
- High Conditions (Downwind 2) – PID = _0.3_ ppm @ 10:10, Dust = _0.309_ mg/m³ @ 07:00

Notable Site Conditions:

- Asphalt was being removed along Butler Street (offsite) proximal to the upwind CAMP unit.

Planned for the Next Day/Week:

- Continuation of installing ISS columns;
- QA/QC ISS coring scheduled for Monday (5/20).



PHOTO LOG

251 DOUGLASS STREET, BROOKLYN, NY



Photo 1-
Representative
photo of soil
loadout.



Photo 2-
Representative
photo of straps
being used to
secure the sides
of the tarp prior
to the truck
exiting the Site.



Photo 3-
Representative
photo of tires
being washed.



Photo 4-
Representative
photo of ISS
column being
drilled.



Photo 5-
Representative
photo of Cascade
taking the auger
off of the drill rig.



SITE PLANS

251 DOUGLASS STREET, BROOKLYN, NY



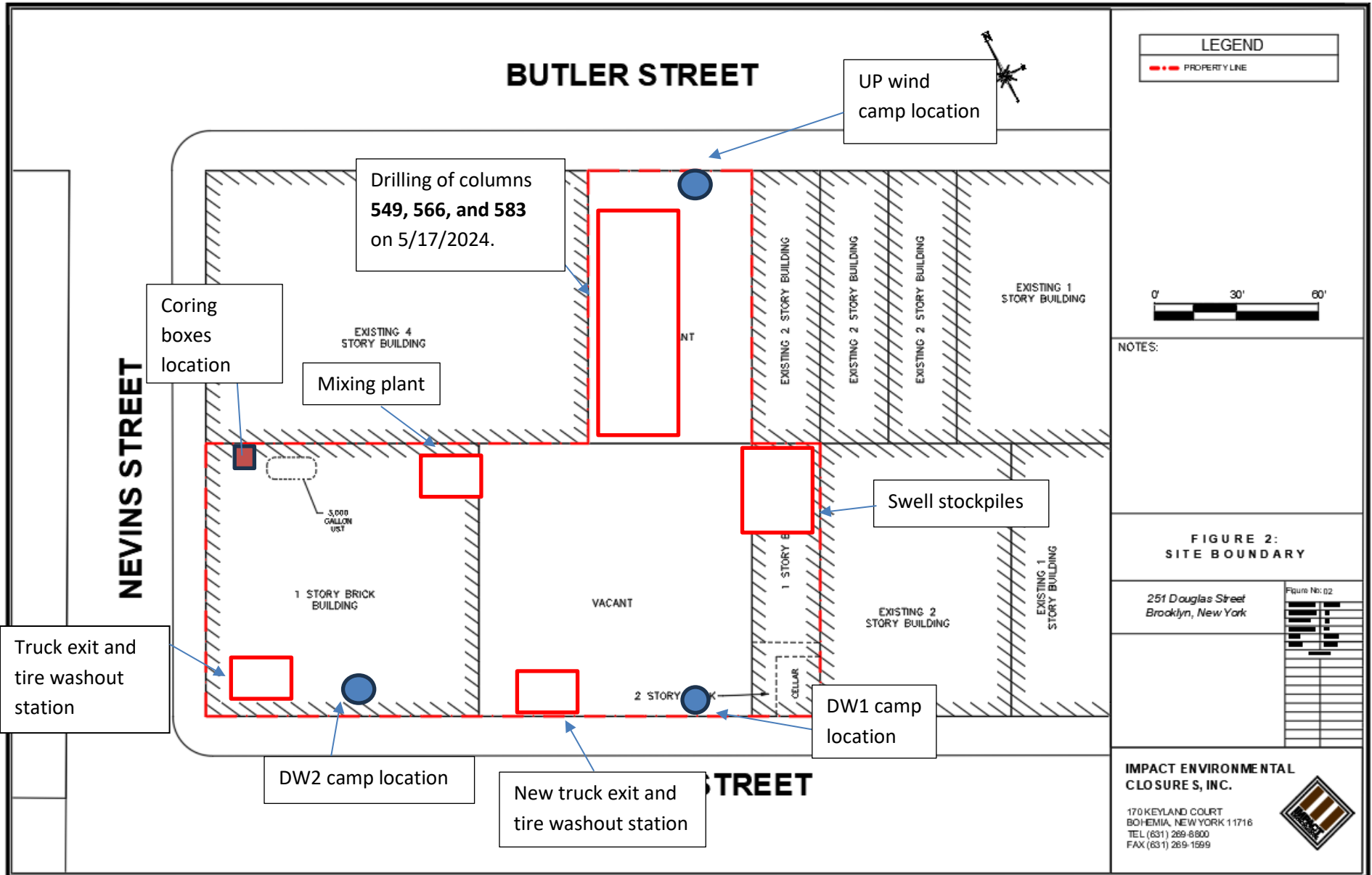

SCM Report



Project name: Douglass Street BCG ISS Element name: 549a
Project number

Start date: 05/17/2024

Drilling rig: BG36H_5717

Details		Start time	
Max. depth	38.02 ft.	11:51 AM	
Volume/m 1	27.54 ft³	End Date	05/17/2024
		End time	12:39 PM
		Production duration	00:48:01
		Final depth time	12:32 PM
		Total suspension quantity	320.127 ft³

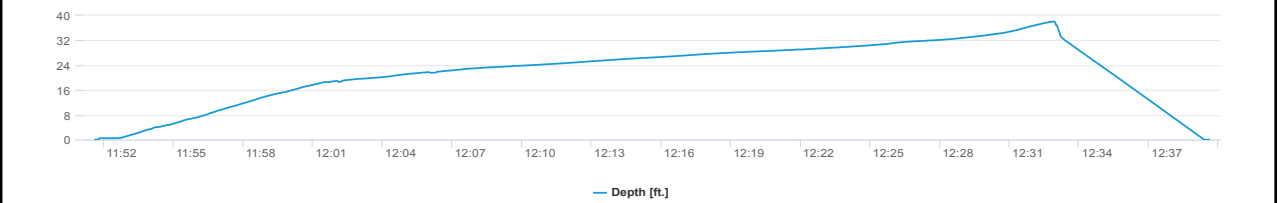
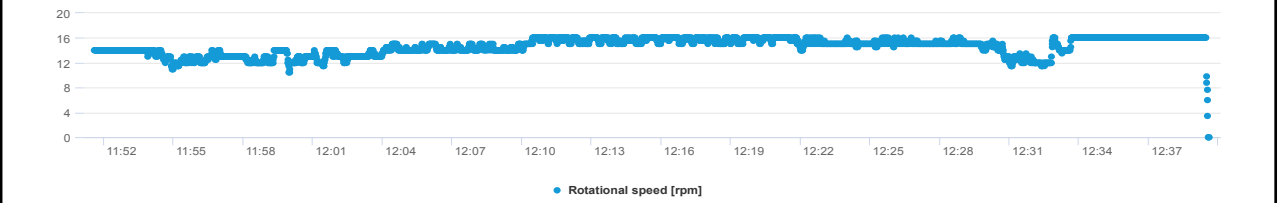
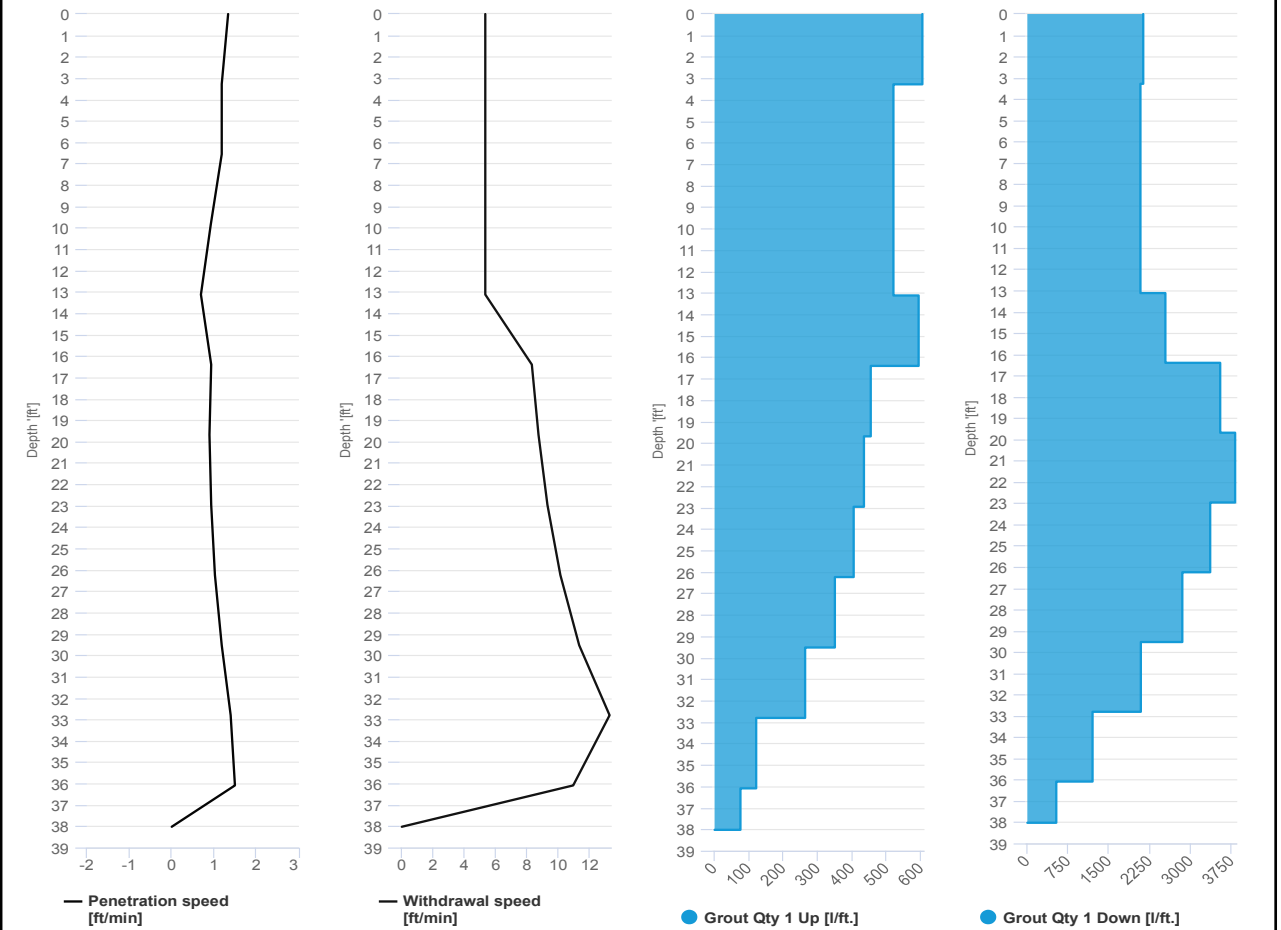

SCM Report



Project name: Douglass Street BCG ISS Element name: 549b
 Project number

Start date: 05/17/2024

Drilling rig: BG36H_5717

Details		Start time	12:39 PM
Max. depth	38.02 ft.	End Date	05/17/2024
Volume/m 1	19.06 ft ³	End time	12:58 PM
		Production duration	00:18:59
		Final depth time	12:51 PM
		Total suspension quantity	220.399 ft ³

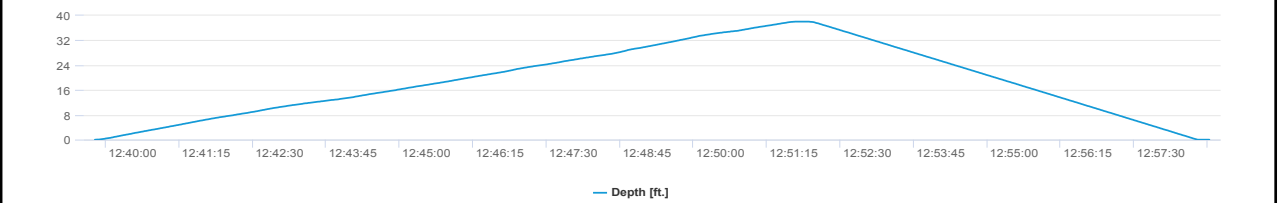
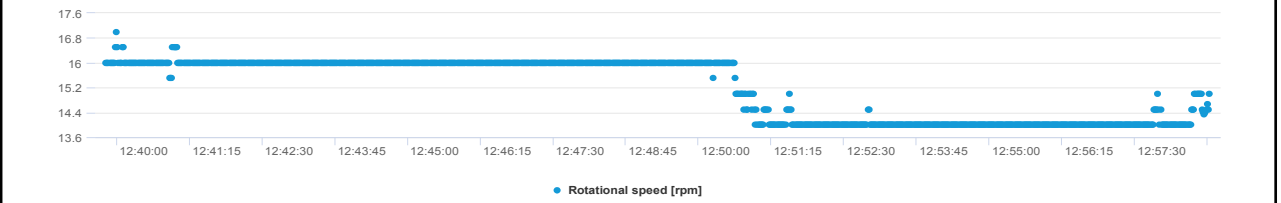
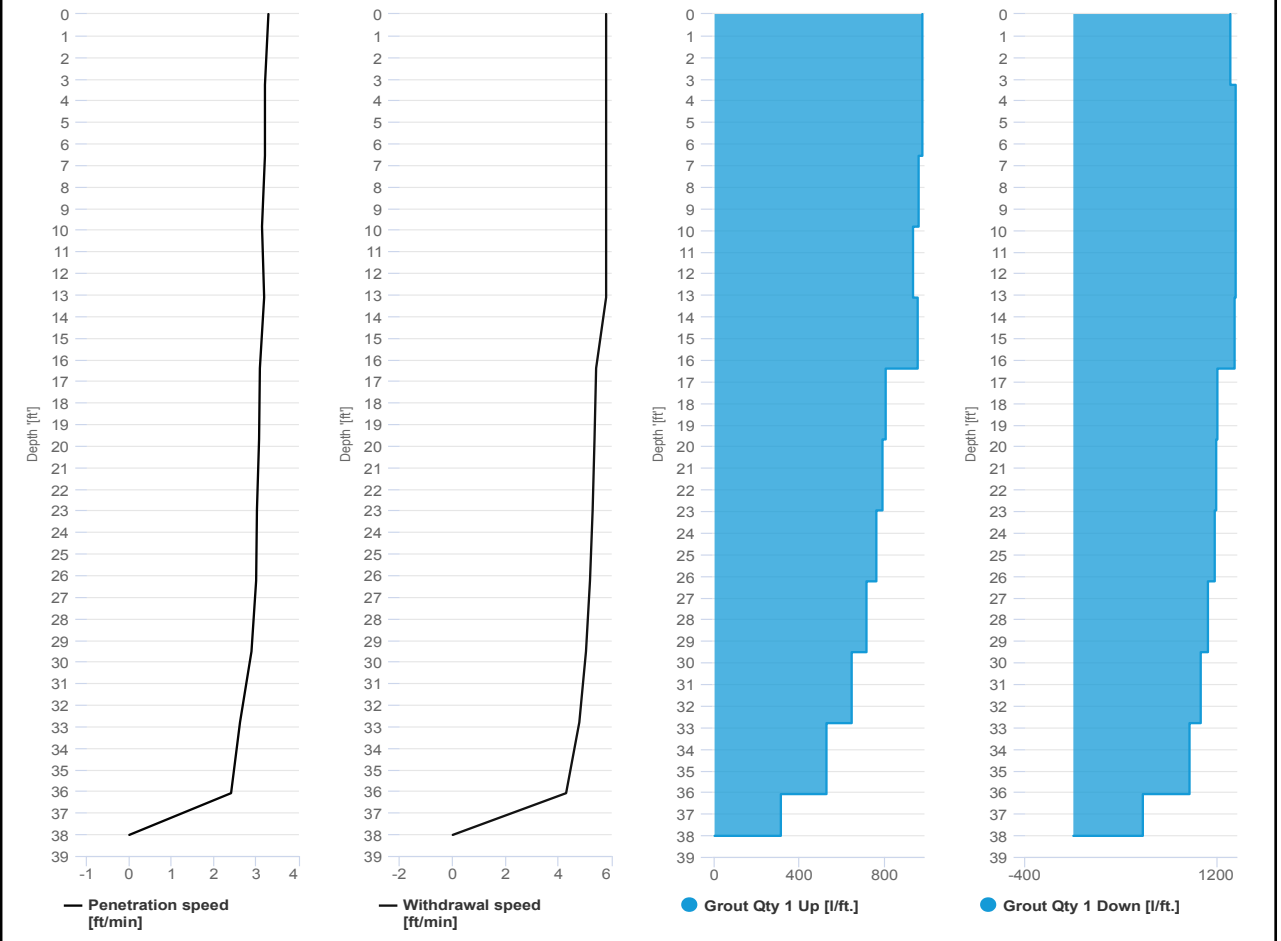

SCM Report



Project name: Douglass Street BCG ISS Element name: 566a
Project number

Start date: 05/17/2024

Drilling rig: BG36H_5717

Details		Start time	
Max. depth	38 ft.	10:09 AM	
Volume/m 1	30.01 ft³	End Date	05/17/2024
		End time	10:56 AM
		Production duration	00:47:10
		Final depth time	10:48 AM_
		Total suspension quantity	347.037 ft³

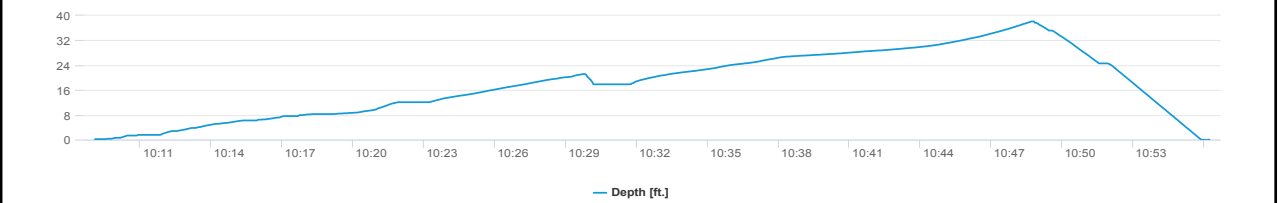
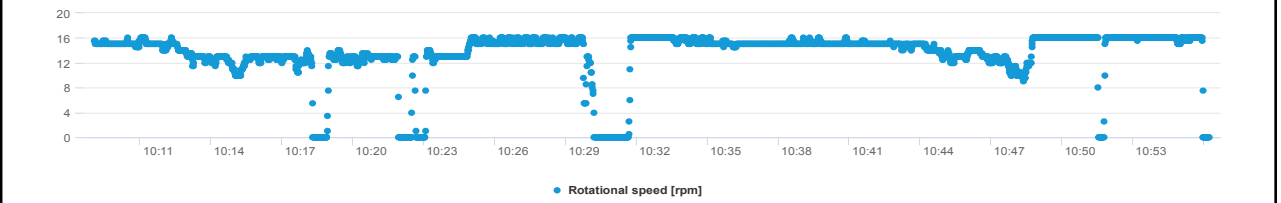
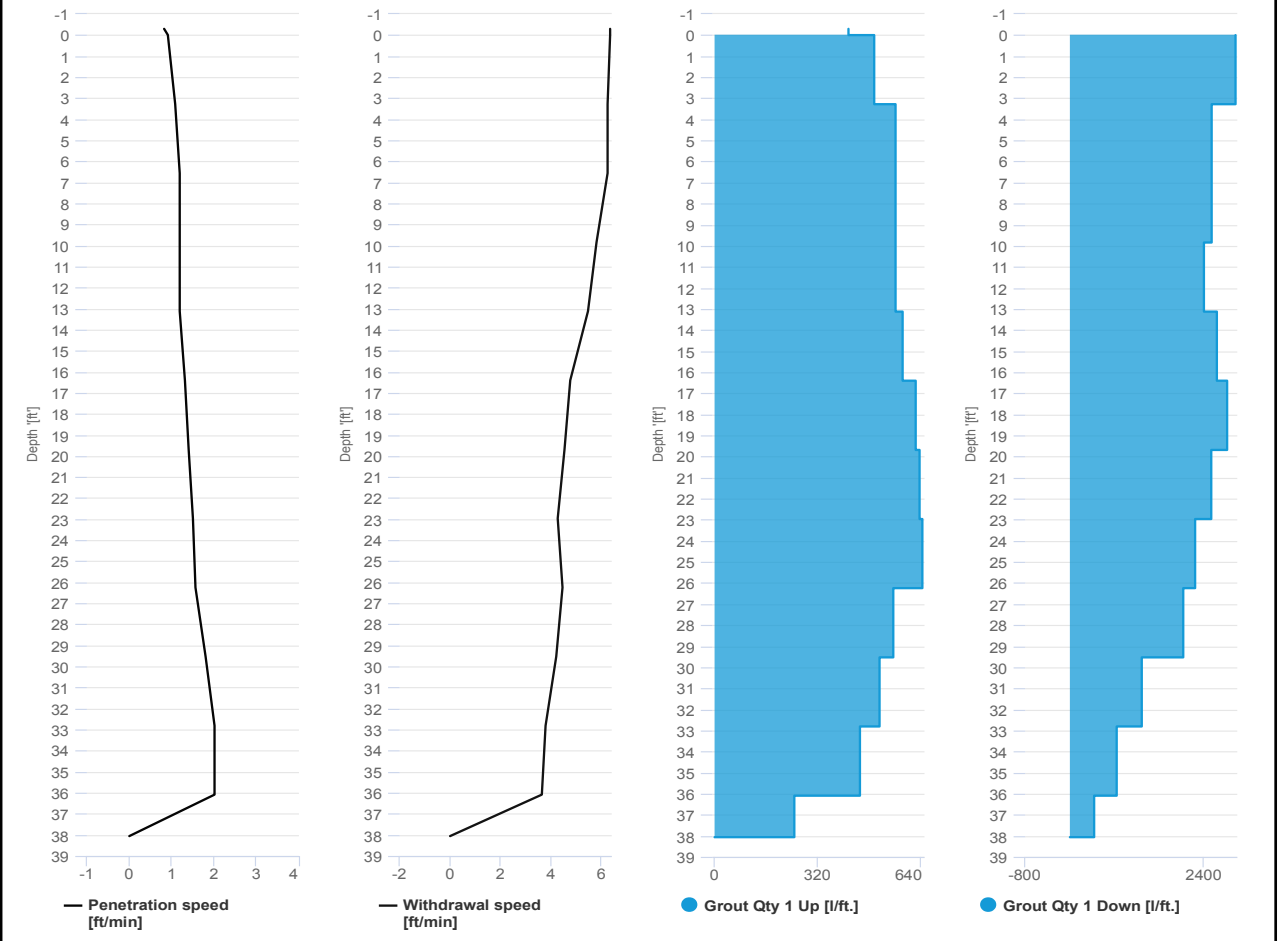

SCM Report



Project name: Douglass Street BCG ISS Element name: 566b
Project number

Start date: 05/17/2024

Drilling rig: BG36H_5717

Details			
Max. depth	38.02 ft.	Start time	10:58 AM
Volume/m 1	19.77 ft³	End Date	05/17/2024
		End time	11:19 AM
		Production duration	00:21:30
		Final depth time	11:09 AM_
		Total suspension quantity	228.238 ft³

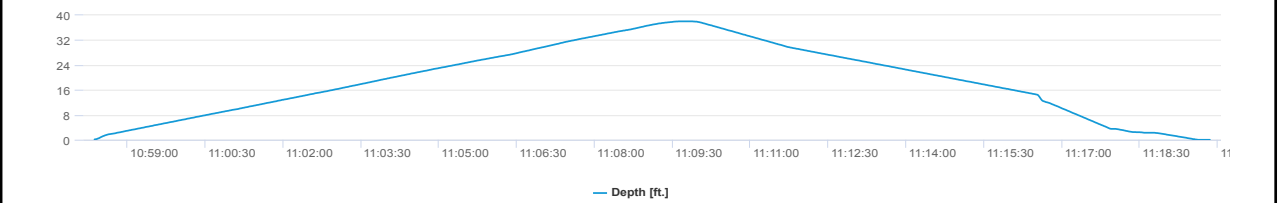
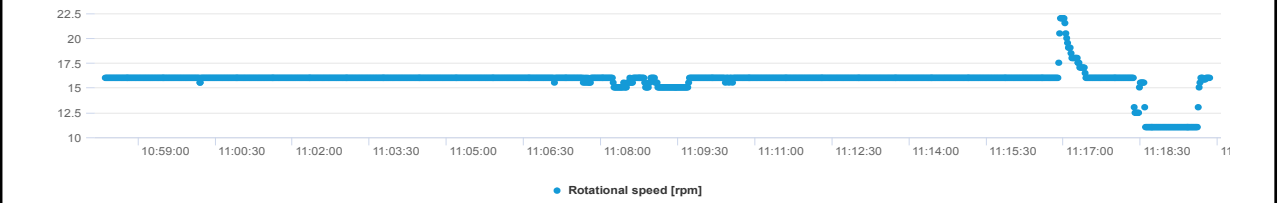
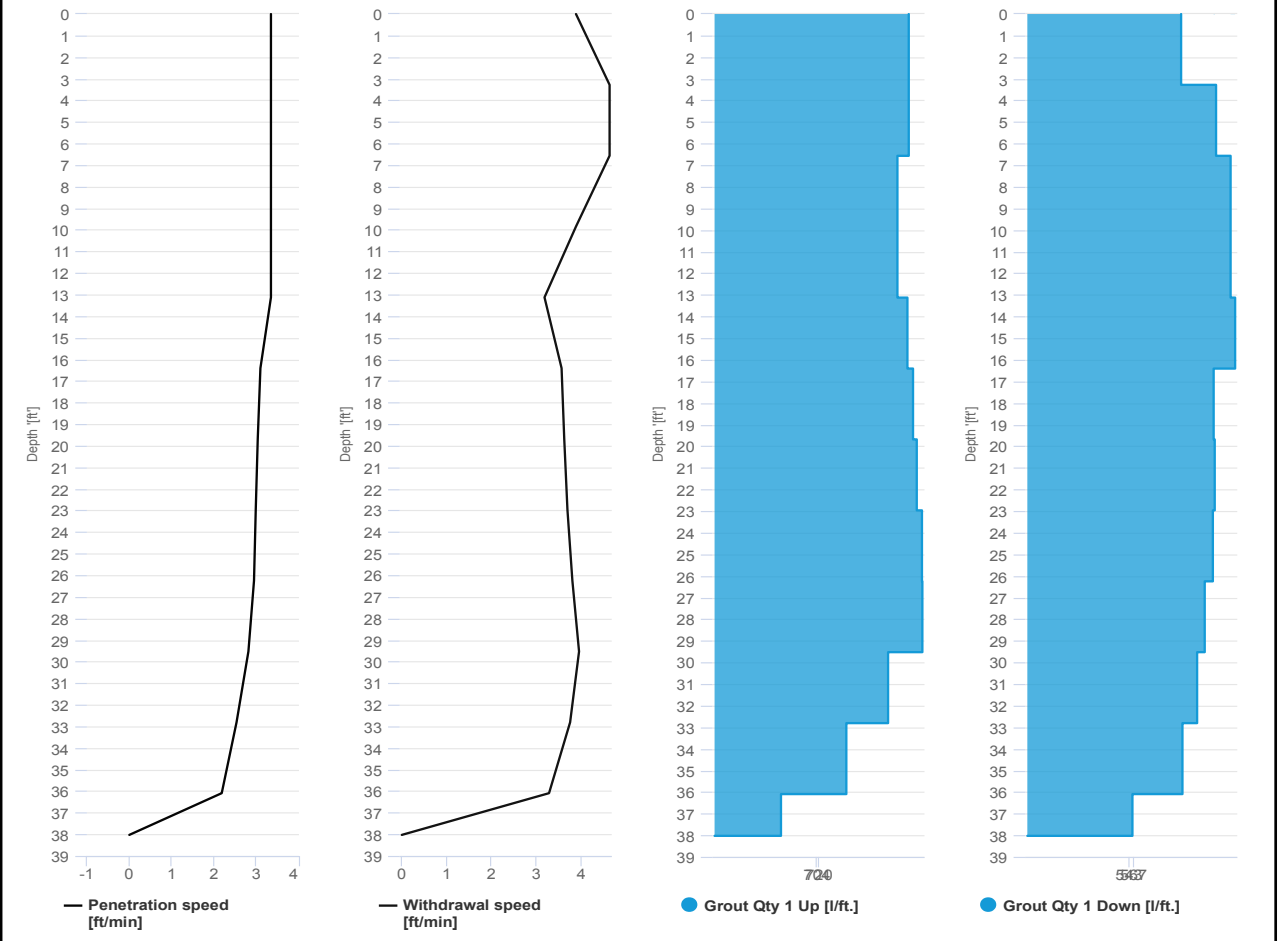

SCM Report



Project name: Douglass Street BCG ISS Element name: 583a
 Project number

Start date: 05/17/2024

Drilling rig: BG36H_5717

Details		Start time: 08:51 AM	
Max. depth: 38.02 ft.		End Date: 05/17/2024	
Volume/m 1: 26.13 ft³		End time: 09:27 AM	
		Production duration: 00:35:54	
		Final depth time: 09:20 AM_	
		Total suspension quantity: 303.812 ft³	

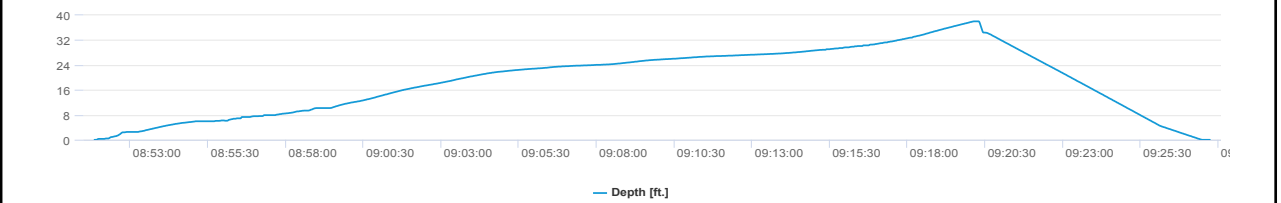
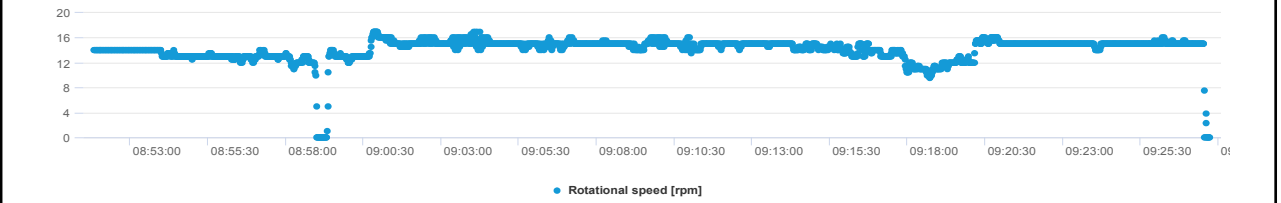
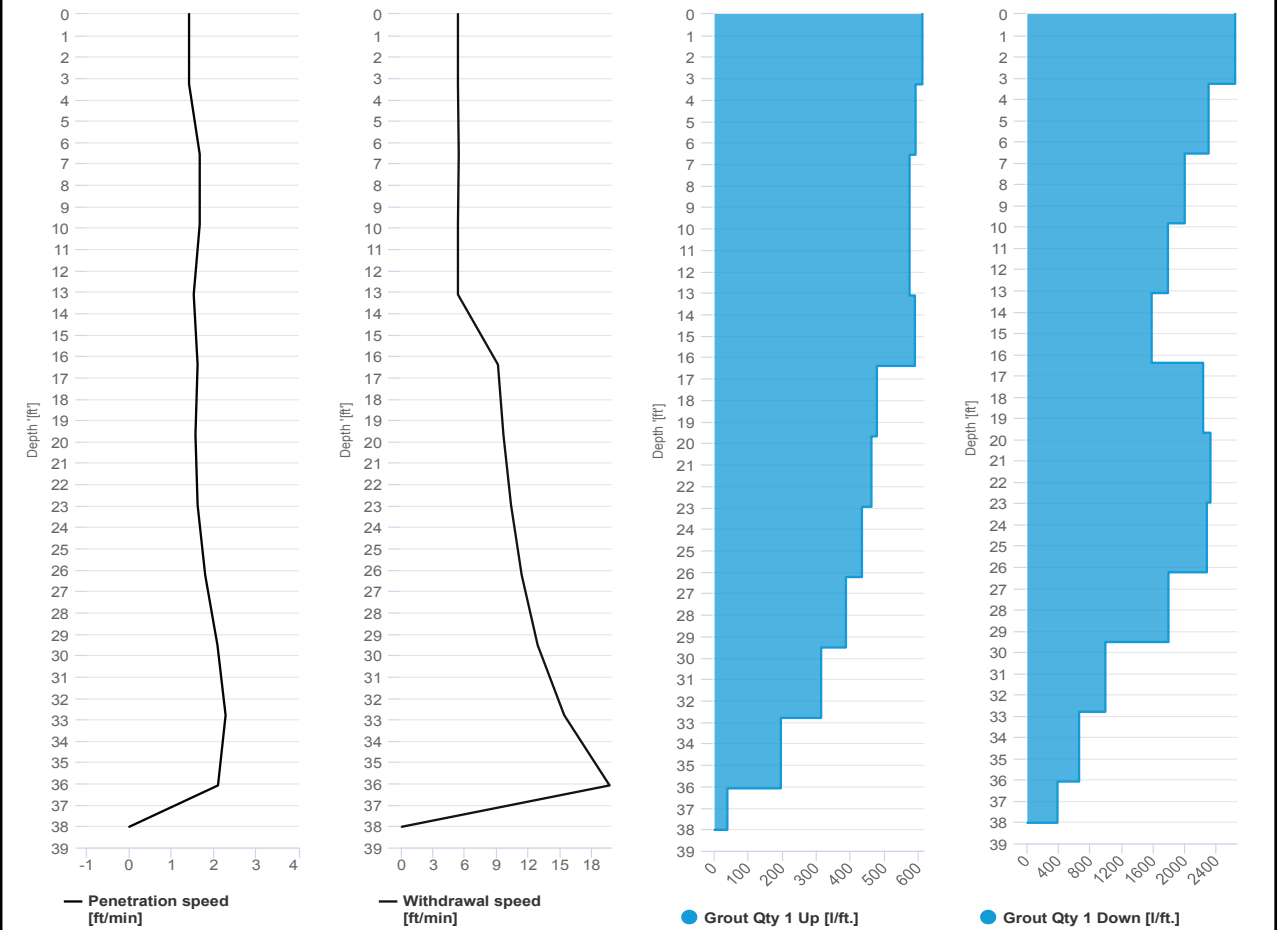

SCM Report



Project name: Douglass Street BCG ISS Element name: 583b
 Project number

Start date: 05/17/2024

Drilling rig: BG36H_5717

Details		Start time: 09:28 AM	
Max. depth: 38.02 ft.		End Date: 05/17/2024	
Volume/m 1: 19.06 ft³		End time: 09:47 AM	
		Production duration: 00:19:55	
		Final depth time: 09:40 AM	
		Total suspension quantity: 219.586 ft³	

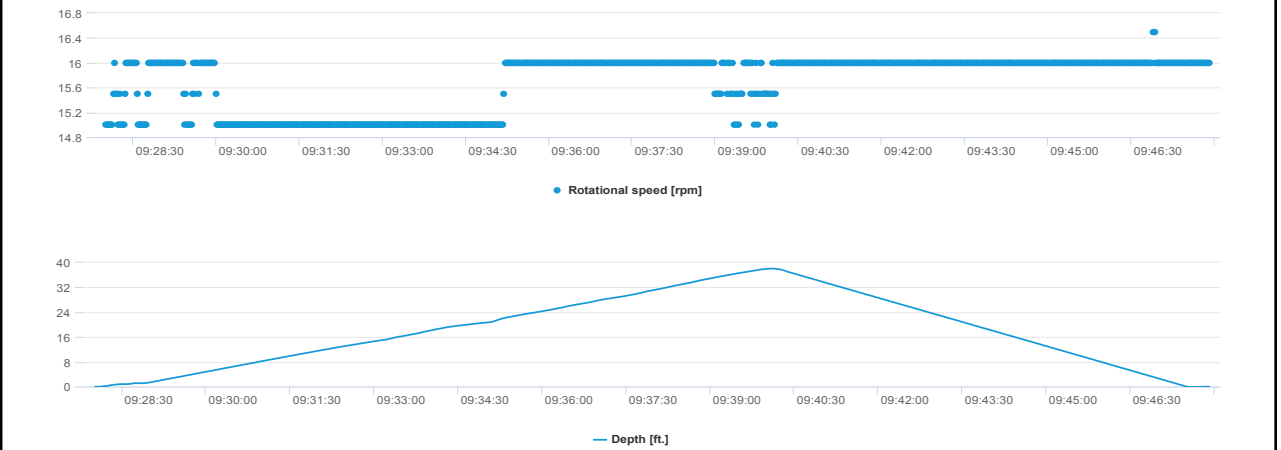
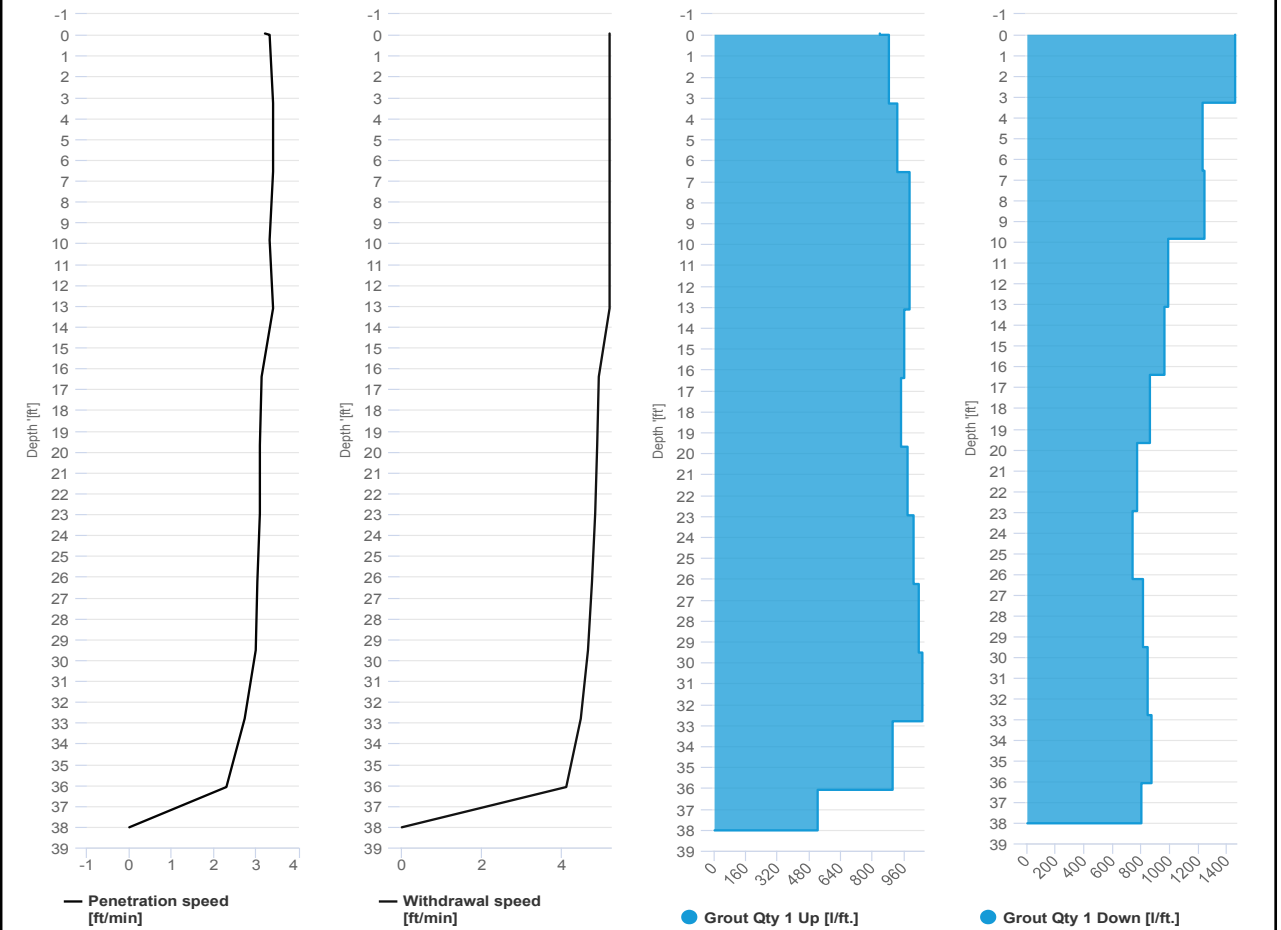



IMPACT ENVIRONMENTAL

170 Keyland Court | Bohemia | NY | 11716 | 631.269.8800

welcome to solid ground...

www.impactenvironmental.com

UPWIND CAMP READINGS

251 DOUGLASS STREET, BROOKLYN, NY

Instrument Name	DustTrak DRX
Model Number	8533
Serial Number	8533181207
Firmware Version	3.1
Calibration Date	6/1/2023
Test Name	MANUAL_012
Test Start Time	6:52:33 AM
Test Start Date	5/17/2024
Test Length [D:H:M]	0:10:56
Test Interval [M:S]	1:00
PM1 Average [mg/m3]	0.015
PM1 Minimum [mg/m3]	0.005
PM1 Maximum [mg/m3]	0.239
PM1 TWA [mg/m3]	0.015
Photometric User Cal	1
Size Correction User Cal	1
Flow User Cal	0
Errors	
Number of Samples	656

Elapsed Time [s]	PM1 [mg/m3]	Alarms	Errors
6:52	0.039		
6:53	0.009		
6:54	0.013		
6:55	0.031		
6:56	0.009		
6:57	0.008		
6:58	0.011		
6:59	0.011		
7:00	0.008		
7:01	0.008		
7:02	0.01		
7:03	0.008		
7:04	0.01		
7:05	0.008		
7:06	0.008		
7:07	0.008		
7:08	0.028		
7:09	0.025		
7:10	0.011		
7:11	0.019		
7:12	0.016		
7:13	0.018		
7:14	0.025		

7:15	0.008
7:16	0.016
7:17	0.239
7:18	0.146
7:19	0.013
7:20	0.015
7:21	0.01
7:22	0.007
7:23	0.008
7:24	0.008
7:25	0.012
7:26	0.008
7:27	0.009
7:28	0.009
7:29	0.01
7:30	0.008
7:31	0.008
7:32	0.008
7:33	0.007
7:34	0.008
7:35	0.009
7:36	0.009
7:37	0.008
7:38	0.007
7:39	0.008
7:40	0.009
7:41	0.008
7:42	0.007
7:43	0.008
7:44	0.008
7:45	0.007
7:46	0.007
7:47	0.008
7:48	0.008
7:49	0.008
7:50	0.008
7:51	0.007
7:52	0.007
7:53	0.022
7:54	0.008
7:55	0.008
7:56	0.011
7:57	0.009
7:58	0.008

7:59	0.007
8:00	0.011
8:01	0.008
8:02	0.007
8:03	0.009
8:04	0.007
8:05	0.007
8:06	0.007
8:07	0.008
8:08	0.008
8:09	0.007
8:10	0.007
8:11	0.007
8:12	0.007
8:13	0.008
8:14	0.007
8:15	0.008
8:16	0.007
8:17	0.008
8:18	0.008
8:19	0.008
8:20	0.007
8:21	0.007
8:22	0.011
8:23	0.007
8:24	0.007
8:25	0.007
8:26	0.006
8:27	0.006
8:28	0.006
8:29	0.006
8:30	0.006
8:31	0.006
8:32	0.006
8:33	0.006
8:34	0.006
8:35	0.007
8:36	0.007
8:37	0.008
8:38	0.008
8:39	0.006
8:40	0.006
8:41	0.007
8:42	0.027

8:43	0.032
8:44	0.027
8:45	0.025
8:46	0.012
8:47	0.022
8:48	0.007
8:49	0.007
8:50	0.007
8:51	0.007
8:52	0.006
8:53	0.006
8:54	0.006
8:55	0.007
8:56	0.007
8:57	0.007
8:58	0.006
8:59	0.006
9:00	0.006
9:01	0.005
9:02	0.006
9:03	0.006
9:04	0.006
9:05	0.005
9:06	0.005
9:07	0.008
9:08	0.006
9:09	0.006
9:10	0.006
9:11	0.006
9:12	0.006
9:13	0.005
9:14	0.006
9:15	0.005
9:16	0.005
9:17	0.006
9:18	0.007
9:19	0.006
9:20	0.006
9:21	0.007
9:22	0.007
9:23	0.006
9:24	0.007
9:25	0.006
9:26	0.007

9:27	0.031
9:28	0.013
9:29	0.019
9:30	0.017
9:31	0.021
9:32	0.029
9:33	0.03
9:34	0.154
9:35	0.019
9:36	0.033
9:37	0.031
9:38	0.009
9:39	0.01
9:40	0.007
9:41	0.007
9:42	0.008
9:43	0.012
9:44	0.007
9:45	0.006
9:46	0.008
9:47	0.012
9:48	0.009
9:49	0.015
9:50	0.01
9:51	0.01
9:52	0.008
9:53	0.019
9:54	0.018
9:55	0.011
9:56	0.022
9:57	0.016
9:58	0.008
9:59	0.007
10:00	0.008
10:01	0.008
10:02	0.014
10:03	0.011
10:04	0.007
10:05	0.036
10:06	0.024
10:07	0.008
10:08	0.016
10:09	0.061
10:10	0.07

10:11	0.011
10:12	0.015
10:13	0.015
10:14	0.013
10:15	0.01
10:16	0.01
10:17	0.012
10:18	0.016
10:19	0.007
10:20	0.008
10:21	0.013
10:22	0.007
10:23	0.011
10:24	0.011
10:25	0.007
10:26	0.006
10:27	0.013
10:28	0.065
10:29	0.014
10:30	0.008
10:31	0.04
10:32	0.009
10:33	0.012
10:34	0.012
10:35	0.022
10:36	0.008
10:37	0.008
10:38	0.009
10:39	0.012
10:40	0.044
10:41	0.234
10:42	0.115
10:43	0.009
10:44	0.007
10:45	0.052
10:46	0.03
10:47	0.014
10:48	0.01
10:49	0.011
10:50	0.01
10:51	0.009
10:52	0.007
10:53	0.008
10:54	0.01

10:55	0.013
10:56	0.01
10:57	0.076
10:58	0.083
10:59	0.033
11:00	0.008
11:01	0.008
11:02	0.013
11:03	0.007
11:04	0.008
11:05	0.013
11:06	0.008
11:07	0.011
11:08	0.018
11:09	0.009
11:10	0.012
11:11	0.008
11:12	0.018
11:13	0.014
11:14	0.008
11:15	0.077
11:16	0.047
11:17	0.013
11:18	0.009
11:19	0.015
11:20	0.026
11:21	0.023
11:22	0.042
11:23	0.085
11:24	0.032
11:25	0.014
11:26	0.011
11:27	0.007
11:28	0.016
11:29	0.009
11:30	0.034
11:31	0.034
11:32	0.028
11:33	0.016
11:34	0.01
11:35	0.011
11:36	0.04
11:37	0.054
11:38	0.026

11:39	0.014
11:40	0.007
11:41	0.015
11:42	0.016
11:43	0.025
11:44	0.011
11:45	0.007
11:46	0.007
11:47	0.01
11:48	0.04
11:49	0.016
11:50	0.008
11:51	0.009
11:52	0.012
11:53	0.024
11:54	0.016
11:55	0.014
11:56	0.013
11:57	0.009
11:58	0.015
11:59	0.009
12:00	0.006
12:01	0.006
12:02	0.008
12:03	0.033
12:04	0.016
12:05	0.009
12:06	0.01
12:07	0.015
12:08	0.009
12:09	0.011
12:10	0.011
12:11	0.017
12:12	0.01
12:13	0.008
12:14	0.007
12:15	0.008
12:16	0.01
12:17	0.014
12:18	0.011
12:19	0.014
12:20	0.008
12:21	0.009
12:22	0.009

12:23	0.01
12:24	0.01
12:25	0.01
12:26	0.008
12:27	0.01
12:28	0.008
12:29	0.01
12:30	0.008
12:31	0.009
12:32	0.01
12:33	0.01
12:34	0.008
12:35	0.013
12:36	0.011
12:37	0.008
12:38	0.008
12:39	0.008
12:40	0.009
12:41	0.009
12:42	0.007
12:43	0.007
12:44	0.007
12:45	0.007
12:46	0.012
12:47	0.008
12:48	0.008
12:49	0.019
12:50	0.019
12:51	0.008
12:52	0.01
12:53	0.014
12:54	0.009
12:55	0.014
12:56	0.008
12:57	0.008
12:58	0.007
12:59	0.009
13:00	0.013
13:01	0.009
13:02	0.007
13:03	0.007
13:04	0.008
13:05	0.008
13:06	0.009

13:07	0.015
13:08	0.02
13:09	0.013
13:10	0.013
13:11	0.012
13:12	0.009
13:13	0.008
13:14	0.034
13:15	0.015
13:16	0.009
13:17	0.009
13:18	0.009
13:19	0.009
13:20	0.015
13:21	0.026
13:22	0.01
13:23	0.012
13:24	0.024
13:25	0.01
13:26	0.009
13:27	0.012
13:28	0.01
13:29	0.008
13:30	0.008
13:31	0.008
13:32	0.008
13:33	0.008
13:34	0.008
13:35	0.009
13:36	0.009
13:37	0.011
13:38	0.01
13:39	0.01
13:40	0.015
13:41	0.01
13:42	0.015
13:43	0.017
13:44	0.011
13:45	0.014
13:46	0.011
13:47	0.011
13:48	0.009
13:49	0.012
13:50	0.02

13:51	0.016
13:52	0.008
13:53	0.015
13:54	0.009
13:55	0.012
13:56	0.008
13:57	0.008
13:58	0.009
13:59	0.012
14:00	0.019
14:01	0.014
14:02	0.015
14:03	0.015
14:04	0.009
14:05	0.01
14:06	0.013
14:07	0.04
14:08	0.014
14:09	0.01
14:10	0.012
14:11	0.011
14:12	0.009
14:13	0.009
14:14	0.01
14:15	0.009
14:16	0.02
14:17	0.013
14:18	0.01
14:19	0.009
14:20	0.008
14:21	0.011
14:22	0.017
14:23	0.014
14:24	0.013
14:25	0.013
14:26	0.015
14:27	0.013
14:28	0.013
14:29	0.014
14:30	0.011
14:31	0.016
14:32	0.014
14:33	0.009
14:34	0.009

14:35	0.009
14:36	0.009
14:37	0.015
14:38	0.013
14:39	0.013
14:40	0.011
14:41	0.011
14:42	0.009
14:43	0.009
14:44	0.01
14:45	0.01
14:46	0.01
14:47	0.01
14:48	0.01
14:49	0.009
14:50	0.009
14:51	0.009
14:52	0.009
14:53	0.009
14:54	0.009
14:55	0.009
14:56	0.011
14:57	0.011
14:58	0.013
14:59	0.013
15:00	0.011
15:01	0.019
15:02	0.01
15:03	0.009
15:04	0.01
15:05	0.009
15:06	0.01
15:07	0.01
15:08	0.009
15:09	0.009
15:10	0.01
15:11	0.01
15:12	0.01
15:13	0.011
15:14	0.01
15:15	0.01
15:16	0.01
15:17	0.01
15:18	0.01

15:19	0.011
15:20	0.01
15:21	0.01
15:22	0.011
15:23	0.012
15:24	0.01
15:25	0.01
15:26	0.01
15:27	0.01
15:28	0.01
15:29	0.01
15:30	0.011
15:31	0.012
15:32	0.011
15:33	0.011
15:34	0.01
15:35	0.01
15:36	0.01
15:37	0.011
15:38	0.01
15:39	0.011
15:40	0.012
15:41	0.012
15:42	0.013
15:43	0.013
15:44	0.012
15:45	0.011
15:46	0.011
15:47	0.012
15:48	0.012
15:49	0.012
15:50	0.013
15:51	0.012
15:52	0.013
15:53	0.017
15:54	0.015
15:55	0.012
15:56	0.012
15:57	0.014
15:58	0.015
15:59	0.014
16:00	0.013
16:01	0.016
16:02	0.021

16:03	0.019
16:04	0.018
16:05	0.014
16:06	0.019
16:07	0.015
16:08	0.014
16:09	0.014
16:10	0.013
16:11	0.014
16:12	0.015
16:13	0.017
16:14	0.014
16:15	0.013
16:16	0.014
16:17	0.013
16:18	0.014
16:19	0.015
16:20	0.015
16:21	0.015
16:22	0.014
16:23	0.014
16:24	0.015
16:25	0.014
16:26	0.015
16:27	0.015
16:28	0.013
16:29	0.013
16:30	0.014
16:31	0.014
16:32	0.014
16:33	0.016
16:34	0.015
16:35	0.014
16:36	0.015
16:37	0.017
16:38	0.016
16:39	0.015
16:40	0.016
16:41	0.018
16:42	0.015
16:43	0.017
16:44	0.016
16:45	0.063
16:46	0.031

16:47	0.021
16:48	0.029
16:49	0.034
16:50	0.019
16:51	0.025
16:52	0.029
16:53	0.015
16:54	0.017
16:55	0.024
16:56	0.016
16:57	0.015
16:58	0.016
16:59	0.019
17:00	0.027
17:01	0.024
17:02	0.019
17:03	0.021
17:04	0.033
17:05	0.046
17:06	0.028
17:07	0.032
17:08	0.037
17:09	0.021
17:10	0.015
17:11	0.016
17:12	0.03
17:13	0.055
17:14	0.024
17:15	0.016
17:16	0.015
17:17	0.016
17:18	0.013
17:19	0.014
17:20	0.014
17:21	0.014
17:22	0.017
17:23	0.018
17:24	0.016
17:25	0.013
17:26	0.013
17:27	0.013
17:28	0.014
17:29	0.014
17:30	0.015

17:31	0.019
17:32	0.023
17:33	0.021
17:34	0.017
17:35	0.019
17:36	0.019
17:37	0.021
17:38	0.022
17:39	0.02
17:40	0.019
17:41	0.018
17:42	0.018
17:43	0.014
17:44	0.014
17:45	0.014
17:46	0.014
17:47	0.014

Device Serial No	Log Date	Log Time	Log Type	Sensor 1 Type	Sensor 1 Serial Number	Sensor 1 Status	Sensor 1 Gas Reading
592-601274	5/17/2024	17:47	Readings	PID	SC23030921B3	Normal	0
592-601274	5/17/2024	17:46	Readings	PID	SC23030921B3	Normal	0
592-601274	5/17/2024	17:45	Readings	PID	SC23030921B3	Normal	0
592-601274	5/17/2024	17:44	Readings	PID	SC23030921B3	Normal	0
592-601274	5/17/2024	17:43	Readings	PID	SC23030921B3	Normal	0
592-601274	5/17/2024	17:42	Readings	PID	SC23030921B3	Normal	0
592-601274	5/17/2024	17:41	Readings	PID	SC23030921B3	Normal	0
592-601274	5/17/2024	17:40	Readings	PID	SC23030921B3	Normal	0
592-601274	5/17/2024	17:39	Readings	PID	SC23030921B3	Normal	0
592-601274	5/17/2024	17:38	Readings	PID	SC23030921B3	Normal	0
592-601274	5/17/2024	17:37	Readings	PID	SC23030921B3	Normal	0
592-601274	5/17/2024	17:36	Readings	PID	SC23030921B3	Normal	0
592-601274	5/17/2024	17:35	Readings	PID	SC23030921B3	Normal	0
592-601274	5/17/2024	17:34	Readings	PID	SC23030921B3	Normal	0
592-601274	5/17/2024	17:33	Readings	PID	SC23030921B3	Normal	0
592-601274	5/17/2024	17:32	Readings	PID	SC23030921B3	Normal	0
592-601274	5/17/2024	17:31	Readings	PID	SC23030921B3	Normal	0
592-601274	5/17/2024	17:30	Readings	PID	SC23030921B3	Normal	0
592-601274	5/17/2024	17:29	Readings	PID	SC23030921B3	Normal	0
592-601274	5/17/2024	17:28	Readings	PID	SC23030921B3	Normal	0
592-601274	5/17/2024	17:27	Readings	PID	SC23030921B3	Normal	0
592-601274	5/17/2024	17:26	Readings	PID	SC23030921B3	Normal	0
592-601274	5/17/2024	17:25	Readings	PID	SC23030921B3	Normal	0
592-601274	5/17/2024	17:24	Readings	PID	SC23030921B3	Normal	0
592-601274	5/17/2024	17:23	Readings	PID	SC23030921B3	Normal	0
592-601274	5/17/2024	17:22	Readings	PID	SC23030921B3	Normal	0
592-601274	5/17/2024	17:21	Readings	PID	SC23030921B3	Normal	0
592-601274	5/17/2024	17:20	Readings	PID	SC23030921B3	Normal	0
592-601274	5/17/2024	17:19	Readings	PID	SC23030921B3	Normal	0
592-601274	5/17/2024	17:18	Readings	PID	SC23030921B3	Normal	0
592-601274	5/17/2024	17:17	Readings	PID	SC23030921B3	Normal	0
592-601274	5/17/2024	17:16	Readings	PID	SC23030921B3	Normal	0

592-601274	5/17/2024	9:00 Readings	PID	SC23030921B3	Normal	0
592-601274	5/17/2024	8:59 Readings	PID	SC23030921B3	Normal	0
592-601274	5/17/2024	8:58 Readings	PID	SC23030921B3	Normal	0
592-601274	5/17/2024	8:57 Readings	PID	SC23030921B3	Normal	0
592-601274	5/17/2024	8:56 Readings	PID	SC23030921B3	Normal	0
592-601274	5/17/2024	8:55 Readings	PID	SC23030921B3	Normal	0
592-601274	5/17/2024	8:54 Readings	PID	SC23030921B3	Normal	0
592-601274	5/17/2024	8:53 Readings	PID	SC23030921B3	Normal	0
592-601274	5/17/2024	8:52 Readings	PID	SC23030921B3	Normal	0
592-601274	5/17/2024	8:51 Readings	PID	SC23030921B3	Normal	0
592-601274	5/17/2024	8:50 Readings	PID	SC23030921B3	Normal	0
592-601274	5/17/2024	8:49 Readings	PID	SC23030921B3	Normal	0
592-601274	5/17/2024	8:48 Readings	PID	SC23030921B3	Normal	0
592-601274	5/17/2024	8:47 Readings	PID	SC23030921B3	Normal	0
592-601274	5/17/2024	8:46 Readings	PID	SC23030921B3	Normal	0
592-601274	5/17/2024	8:45 Readings	PID	SC23030921B3	Normal	0
592-601274	5/17/2024	8:44 Readings	PID	SC23030921B3	Normal	0
592-601274	5/17/2024	8:43 Readings	PID	SC23030921B3	Normal	0
592-601274	5/17/2024	8:42 Readings	PID	SC23030921B3	Normal	0
592-601274	5/17/2024	8:41 Readings	PID	SC23030921B3	Normal	0
592-601274	5/17/2024	8:40 Readings	PID	SC23030921B3	Normal	0
592-601274	5/17/2024	8:39 Readings	PID	SC23030921B3	Normal	0
592-601274	5/17/2024	8:38 Readings	PID	SC23030921B3	Normal	0
592-601274	5/17/2024	8:37 Readings	PID	SC23030921B3	Normal	0
592-601274	5/17/2024	8:36 Readings	PID	SC23030921B3	Normal	0
592-601274	5/17/2024	8:35 Readings	PID	SC23030921B3	Normal	0
592-601274	5/17/2024	8:34 Readings	PID	SC23030921B3	Normal	0
592-601274	5/17/2024	8:33 Readings	PID	SC23030921B3	Normal	0
592-601274	5/17/2024	8:32 Readings	PID	SC23030921B3	Normal	0
592-601274	5/17/2024	8:31 Readings	PID	SC23030921B3	Normal	0
592-601274	5/17/2024	8:30 Readings	PID	SC23030921B3	Normal	0
592-601274	5/17/2024	8:29 Readings	PID	SC23030921B3	Normal	0
592-601274	5/17/2024	8:28 Readings	PID	SC23030921B3	Normal	0

592-601274	5/17/2024	7:21 Readings	PID	SC23030921B3	Normal	0
592-601274	5/17/2024	7:20 Readings	PID	SC23030921B3	Normal	0
592-601274	5/17/2024	7:19 Readings	PID	SC23030921B3	Normal	0
592-601274	5/17/2024	7:18 Readings	PID	SC23030921B3	Normal	0
592-601274	5/17/2024	7:17 Readings	PID	SC23030921B3	Normal	0
592-601274	5/17/2024	7:16 Readings	PID	SC23030921B3	Normal	0
592-601274	5/17/2024	7:15 Readings	PID	SC23030921B3	Normal	0
592-601274	5/17/2024	7:14 Readings	PID	SC23030921B3	Normal	0
592-601274	5/17/2024	7:13 Readings	PID	SC23030921B3	Normal	0
592-601274	5/17/2024	7:12 Readings	PID	SC23030921B3	Normal	0
592-601274	5/17/2024	7:11 Readings	PID	SC23030921B3	Normal	0
592-601274	5/17/2024	7:10 Readings	PID	SC23030921B3	Normal	0
592-601274	5/17/2024	7:09 Readings	PID	SC23030921B3	Normal	0
592-601274	5/17/2024	7:08 Readings	PID	SC23030921B3	Normal	0
592-601274	5/17/2024	7:07 Readings	PID	SC23030921B3	Normal	0
592-601274	5/17/2024	7:06 Readings	PID	SC23030921B3	Normal	0
592-601274	5/17/2024	7:05 Readings	PID	SC23030921B3	Normal	0
592-601274	5/17/2024	7:04 Readings	PID	SC23030921B3	Normal	0
592-601274	5/17/2024	7:03 Readings	PID	SC23030921B3	Normal	0
592-601274	5/17/2024	7:02 Readings	PID	SC23030921B3	Normal	0
592-601274	5/17/2024	7:01 Readings	PID	SC23030921B3	Normal	0
592-601274	5/17/2024	7:00 Readings	PID	SC23030921B3	Normal	0
592-601274	5/17/2024	6:59 Readings	PID	SC23030921B3	Normal	0
592-601274	5/17/2024	6:58 Readings	PID	SC23030921B3	Normal	0
592-601274	5/17/2024	6:57 Readings	PID	SC23030921B3	Normal	0
592-601274	5/17/2024	6:56 Readings	PID	SC23030921B3	Normal	0
592-601274	5/17/2024	6:55 Readings	PID	SC23030921B3	Normal	0
592-601274	5/17/2024	6:54 Readings	PID	SC23030921B3	Normal	0
592-601274	5/17/2024	6:53 Readings	PID	SC23030921B3	Normal	0
592-601274	5/17/2024	6:52 Readings	PID	SC23030921B3	Normal	0
592-601274	5/17/2024	CONFIG	PID	SC23030921B3		

DOWNWIND CAMP READINGS

251 DOUGLASS STREET, BROOKLYN, NY



Instrument Name	DustTrak DRX
Model Number	8533
Serial Number	8533181205
Firmware Version	3.1
Calibration Date	5/31/2023
Test Name	MANUAL_013
Test Start Time	7:01:54 AM
Test Start Date	5/17/2024
Test Length [D:H:M]	0:10:56
Test Interval [M:S]	1:00
PM1 Average [mg/m3]	0.012
PM1 Minimum [mg/m3]	0.006
PM1 Maximum [mg/m3]	0.055
PM1 TWA [mg/m3]	0.011
Photometric User Cal	1
Size Correction User Cal	1
Flow User Cal	0
Errors	
Number of Samples	656

Elapsed Time [s]	PM1 [mg/m3]	Alarms	Errors
7:01	0.023		
7:02	0.011		
7:03	0.01		
7:04	0.009		
7:05	0.009		
7:06	0.009		
7:07	0.009		
7:08	0.009		
7:09	0.009		
7:10	0.01		
7:11	0.01		
7:12	0.01		
7:13	0.009		
7:14	0.01		
7:15	0.011		
7:16	0.013		
7:17	0.012		
7:18	0.016		
7:19	0.014		
7:20	0.011		
7:21	0.011		
7:22	0.011		
7:23	0.011		

7:24	0.011
7:25	0.015
7:26	0.012
7:27	0.013
7:28	0.012
7:29	0.012
7:30	0.01
7:31	0.01
7:32	0.011
7:33	0.011
7:34	0.01
7:35	0.013
7:36	0.012
7:37	0.011
7:38	0.011
7:39	0.011
7:40	0.01
7:41	0.01
7:42	0.009
7:43	0.01
7:44	0.013
7:45	0.011
7:46	0.011
7:47	0.011
7:48	0.01
7:49	0.01
7:50	0.013
7:51	0.015
7:52	0.019
7:53	0.035
7:54	0.012
7:55	0.011
7:56	0.013
7:57	0.012
7:58	0.011
7:59	0.011
8:00	0.011
8:01	0.01
8:02	0.011
8:03	0.018
8:04	0.018
8:05	0.018
8:06	0.016
8:07	0.012

8:08	0.017
8:09	0.019
8:10	0.02
8:11	0.012
8:12	0.012
8:13	0.011
8:14	0.02
8:15	0.022
8:16	0.016
8:17	0.02
8:18	0.01
8:19	0.011
8:20	0.008
8:21	0.01
8:22	0.009
8:23	0.01
8:24	0.014
8:25	0.01
8:26	0.011
8:27	0.013
8:28	0.011
8:29	0.017
8:30	0.014
8:31	0.008
8:32	0.008
8:33	0.008
8:34	0.008
8:35	0.008
8:36	0.008
8:37	0.008
8:38	0.008
8:39	0.008
8:40	0.01
8:41	0.01
8:42	0.008
8:43	0.008
8:44	0.008
8:45	0.008
8:46	0.009
8:47	0.008
8:48	0.012
8:49	0.019
8:50	0.02
8:51	0.011

8:52	0.009
8:53	0.01
8:54	0.011
8:55	0.01
8:56	0.01
8:57	0.009
8:58	0.009
8:59	0.008
9:00	0.008
9:01	0.008
9:02	0.008
9:03	0.012
9:04	0.012
9:05	0.007
9:06	0.007
9:07	0.008
9:08	0.008
9:09	0.008
9:10	0.007
9:11	0.007
9:12	0.008
9:13	0.008
9:14	0.009
9:15	0.008
9:16	0.008
9:17	0.008
9:18	0.008
9:19	0.007
9:20	0.006
9:21	0.006
9:22	0.008
9:23	0.008
9:24	0.007
9:25	0.007
9:26	0.007
9:27	0.007
9:28	0.007
9:29	0.007
9:30	0.007
9:31	0.007
9:32	0.007
9:33	0.009
9:34	0.008
9:35	0.009

9:36	0.008
9:37	0.011
9:38	0.017
9:39	0.01
9:40	0.009
9:41	0.008
9:42	0.01
9:43	0.008
9:44	0.007
9:45	0.008
9:46	0.009
9:47	0.009
9:48	0.01
9:49	0.009
9:50	0.01
9:51	0.008
9:52	0.007
9:53	0.014
9:54	0.009
9:55	0.007
9:56	0.008
9:57	0.009
9:58	0.008
9:59	0.008
10:00	0.01
10:01	0.009
10:02	0.011
10:03	0.01
10:04	0.008
10:05	0.008
10:06	0.009
10:07	0.013
10:08	0.007
10:09	0.008
10:10	0.009
10:11	0.009
10:12	0.008
10:13	0.01
10:14	0.013
10:15	0.016
10:16	0.026
10:17	0.014
10:18	0.01
10:19	0.012

10:20	0.009
10:21	0.013
10:22	0.01
10:23	0.01
10:24	0.01
10:25	0.008
10:26	0.008
10:27	0.009
10:28	0.008
10:29	0.008
10:30	0.007
10:31	0.008
10:32	0.01
10:33	0.01
10:34	0.016
10:35	0.012
10:36	0.011
10:37	0.055
10:38	0.026
10:39	0.026
10:40	0.012
10:41	0.013
10:42	0.01
10:43	0.008
10:44	0.01
10:45	0.011
10:46	0.013
10:47	0.019
10:48	0.034
10:49	0.012
10:50	0.009
10:51	0.009
10:52	0.01
10:53	0.008
10:54	0.007
10:55	0.007
10:56	0.008
10:57	0.01
10:58	0.009
10:59	0.01
11:00	0.011
11:01	0.009
11:02	0.008
11:03	0.008

11:04	0.008
11:05	0.008
11:06	0.008
11:07	0.008
11:08	0.009
11:09	0.009
11:10	0.009
11:11	0.008
11:12	0.008
11:13	0.009
11:14	0.008
11:15	0.008
11:16	0.015
11:17	0.01
11:18	0.017
11:19	0.012
11:20	0.019
11:21	0.017
11:22	0.012
11:23	0.013
11:24	0.011
11:25	0.012
11:26	0.012
11:27	0.012
11:28	0.013
11:29	0.018
11:30	0.025
11:31	0.015
11:32	0.022
11:33	0.014
11:34	0.009
11:35	0.009
11:36	0.014
11:37	0.018
11:38	0.011
11:39	0.01
11:40	0.009
11:41	0.009
11:42	0.01
11:43	0.013
11:44	0.012
11:45	0.011
11:46	0.009
11:47	0.011

11:48	0.013
11:49	0.008
11:50	0.008
11:51	0.009
11:52	0.009
11:53	0.01
11:54	0.009
11:55	0.007
11:56	0.008
11:57	0.009
11:58	0.008
11:59	0.008
12:00	0.008
12:01	0.01
12:02	0.009
12:03	0.009
12:04	0.01
12:05	0.011
12:06	0.01
12:07	0.009
12:08	0.009
12:09	0.043
12:10	0.013
12:11	0.011
12:12	0.014
12:13	0.01
12:14	0.009
12:15	0.016
12:16	0.014
12:17	0.011
12:18	0.009
12:19	0.009
12:20	0.009
12:21	0.011
12:22	0.012
12:23	0.02
12:24	0.012
12:25	0.015
12:26	0.01
12:27	0.01
12:28	0.011
12:29	0.01
12:30	0.012
12:31	0.009

12:32	0.009
12:33	0.015
12:34	0.01
12:35	0.008
12:36	0.009
12:37	0.011
12:38	0.012
12:39	0.01
12:40	0.009
12:41	0.01
12:42	0.009
12:43	0.009
12:44	0.009
12:45	0.025
12:46	0.012
12:47	0.009
12:48	0.009
12:49	0.009
12:50	0.012
12:51	0.01
12:52	0.009
12:53	0.009
12:54	0.009
12:55	0.009
12:56	0.009
12:57	0.01
12:58	0.01
12:59	0.009
13:00	0.009
13:01	0.009
13:02	0.01
13:03	0.009
13:04	0.009
13:05	0.009
13:06	0.009
13:07	0.009
13:08	0.009
13:09	0.009
13:10	0.009
13:11	0.009
13:12	0.009
13:13	0.009
13:14	0.009
13:15	0.01

13:16	0.009
13:17	0.009
13:18	0.01
13:19	0.01
13:20	0.01
13:21	0.01
13:22	0.011
13:23	0.009
13:24	0.009
13:25	0.009
13:26	0.011
13:27	0.012
13:28	0.011
13:29	0.011
13:30	0.01
13:31	0.01
13:32	0.01
13:33	0.009
13:34	0.009
13:35	0.009
13:36	0.008
13:37	0.008
13:38	0.009
13:39	0.009
13:40	0.01
13:41	0.009
13:42	0.009
13:43	0.017
13:44	0.011
13:45	0.012
13:46	0.017
13:47	0.014
13:48	0.014
13:49	0.012
13:50	0.011
13:51	0.012
13:52	0.012
13:53	0.01
13:54	0.01
13:55	0.011
13:56	0.012
13:57	0.011
13:58	0.01
13:59	0.01

14:00	0.009
14:01	0.01
14:02	0.012
14:03	0.01
14:04	0.01
14:05	0.012
14:06	0.011
14:07	0.011
14:08	0.012
14:09	0.011
14:10	0.012
14:11	0.011
14:12	0.01
14:13	0.011
14:14	0.01
14:15	0.012
14:16	0.013
14:17	0.017
14:18	0.019
14:19	0.014
14:20	0.016
14:21	0.01
14:22	0.011
14:23	0.022
14:24	0.015
14:25	0.011
14:26	0.011
14:27	0.012
14:28	0.016
14:29	0.012
14:30	0.011
14:31	0.014
14:32	0.011
14:33	0.01
14:34	0.011
14:35	0.011
14:36	0.011
14:37	0.012
14:38	0.012
14:39	0.011
14:40	0.009
14:41	0.009
14:42	0.009
14:43	0.01

14:44	0.012
14:45	0.01
14:46	0.011
14:47	0.011
14:48	0.012
14:49	0.011
14:50	0.011
14:51	0.011
14:52	0.011
14:53	0.011
14:54	0.011
14:55	0.01
14:56	0.01
14:57	0.009
14:58	0.009
14:59	0.01
15:00	0.01
15:01	0.01
15:02	0.01
15:03	0.012
15:04	0.012
15:05	0.011
15:06	0.011
15:07	0.016
15:08	0.011
15:09	0.01
15:10	0.011
15:11	0.017
15:12	0.012
15:13	0.011
15:14	0.01
15:15	0.01
15:16	0.01
15:17	0.011
15:18	0.012
15:19	0.013
15:20	0.013
15:21	0.012
15:22	0.011
15:23	0.011
15:24	0.011
15:25	0.012
15:26	0.013
15:27	0.012

15:28	0.012
15:29	0.012
15:30	0.012
15:31	0.012
15:32	0.011
15:33	0.012
15:34	0.013
15:35	0.012
15:36	0.012
15:37	0.012
15:38	0.011
15:39	0.011
15:40	0.011
15:41	0.011
15:42	0.011
15:43	0.013
15:44	0.038
15:45	0.031
15:46	0.015
15:47	0.016
15:48	0.03
15:49	0.035
15:50	0.022
15:51	0.017
15:52	0.019
15:53	0.014
15:54	0.014
15:55	0.017
15:56	0.016
15:57	0.013
15:58	0.013
15:59	0.013
16:00	0.019
16:01	0.012
16:02	0.012
16:03	0.012
16:04	0.013
16:05	0.012
16:06	0.014
16:07	0.015
16:08	0.015
16:09	0.014
16:10	0.016
16:11	0.016

16:12	0.016
16:13	0.016
16:14	0.015
16:15	0.015
16:16	0.015
16:17	0.015
16:18	0.016
16:19	0.015
16:20	0.016
16:21	0.016
16:22	0.017
16:23	0.016
16:24	0.016
16:25	0.016
16:26	0.016
16:27	0.015
16:28	0.014
16:29	0.017
16:30	0.016
16:31	0.017
16:32	0.016
16:33	0.016
16:34	0.017
16:35	0.017
16:36	0.017
16:37	0.019
16:38	0.017
16:39	0.018
16:40	0.018
16:41	0.017
16:42	0.02
16:43	0.018
16:44	0.017
16:45	0.019
16:46	0.019
16:47	0.019
16:48	0.018
16:49	0.017
16:50	0.018
16:51	0.019
16:52	0.017
16:53	0.019
16:54	0.018
16:55	0.018

16:56	0.016
16:57	0.018
16:58	0.015
16:59	0.016
17:00	0.017
17:01	0.016
17:02	0.017
17:03	0.017
17:04	0.019
17:05	0.017
17:06	0.017
17:07	0.017
17:08	0.016
17:09	0.015
17:10	0.018
17:11	0.015
17:12	0.018
17:13	0.017
17:14	0.02
17:15	0.017
17:16	0.016
17:17	0.016
17:18	0.015
17:19	0.014
17:20	0.015
17:21	0.014
17:22	0.015
17:23	0.019
17:24	0.015
17:25	0.015
17:26	0.014
17:27	0.015
17:28	0.016
17:29	0.015
17:30	0.016
17:31	0.016
17:32	0.015
17:33	0.018
17:34	0.02
17:35	0.019
17:36	0.017
17:37	0.017
17:38	0.016
17:39	0.017

17:40	0.017
17:41	0.02
17:42	0.02
17:43	0.017
17:44	0.015
17:45	0.016
17:46	0.017
17:47	0.017
17:48	0.016
17:49	0.017
17:50	0.016
17:51	0.014
17:52	0.015
17:53	0.017
17:54	0.018
17:55	0.016
17:56	0.014

Device Serial No	Log Date	Log Time	Log Type	Sensor 1 Type	Sensor 1 Serial Number	Sensor 1 Status	Sensor 1 Gas Reading
592-602816	5/17/2024	17:56	Readings	PID	SC23030324C7	Normal	0
592-602816	5/17/2024	17:55	Readings	PID	SC23030324C7	Normal	0
592-602816	5/17/2024	17:54	Readings	PID	SC23030324C7	Normal	0
592-602816	5/17/2024	17:53	Readings	PID	SC23030324C7	Normal	0
592-602816	5/17/2024	17:52	Readings	PID	SC23030324C7	Normal	0
592-602816	5/17/2024	17:51	Readings	PID	SC23030324C7	Normal	0
592-602816	5/17/2024	17:50	Readings	PID	SC23030324C7	Normal	0
592-602816	5/17/2024	17:49	Readings	PID	SC23030324C7	Normal	0
592-602816	5/17/2024	17:48	Readings	PID	SC23030324C7	Normal	0
592-602816	5/17/2024	17:47	Readings	PID	SC23030324C7	Normal	0
592-602816	5/17/2024	17:46	Readings	PID	SC23030324C7	Normal	0
592-602816	5/17/2024	17:45	Readings	PID	SC23030324C7	Normal	0
592-602816	5/17/2024	17:44	Readings	PID	SC23030324C7	Normal	0
592-602816	5/17/2024	17:43	Readings	PID	SC23030324C7	Normal	0
592-602816	5/17/2024	17:42	Readings	PID	SC23030324C7	Normal	0
592-602816	5/17/2024	17:41	Readings	PID	SC23030324C7	Normal	0
592-602816	5/17/2024	17:40	Readings	PID	SC23030324C7	Normal	0
592-602816	5/17/2024	17:39	Readings	PID	SC23030324C7	Normal	0
592-602816	5/17/2024	17:38	Readings	PID	SC23030324C7	Normal	0
592-602816	5/17/2024	17:37	Readings	PID	SC23030324C7	Normal	0
592-602816	5/17/2024	17:36	Readings	PID	SC23030324C7	Normal	0
592-602816	5/17/2024	17:35	Readings	PID	SC23030324C7	Normal	0
592-602816	5/17/2024	17:34	Readings	PID	SC23030324C7	Normal	0
592-602816	5/17/2024	17:33	Readings	PID	SC23030324C7	Normal	0
592-602816	5/17/2024	17:32	Readings	PID	SC23030324C7	Normal	0
592-602816	5/17/2024	17:31	Readings	PID	SC23030324C7	Normal	0
592-602816	5/17/2024	17:30	Readings	PID	SC23030324C7	Normal	0
592-602816	5/17/2024	17:29	Readings	PID	SC23030324C7	Normal	0
592-602816	5/17/2024	17:28	Readings	PID	SC23030324C7	Normal	0
592-602816	5/17/2024	17:27	Readings	PID	SC23030324C7	Normal	0
592-602816	5/17/2024	17:26	Readings	PID	SC23030324C7	Normal	0
592-602816	5/17/2024	17:25	Readings	PID	SC23030324C7	Normal	0

592-602816	5/17/2024	14:39 Readings	PID	SC23030324C7	Normal	0
592-602816	5/17/2024	14:38 Readings	PID	SC23030324C7	Normal	0
592-602816	5/17/2024	14:37 Readings	PID	SC23030324C7	Normal	0
592-602816	5/17/2024	14:36 Readings	PID	SC23030324C7	Normal	0
592-602816	5/17/2024	14:35 Readings	PID	SC23030324C7	Normal	0
592-602816	5/17/2024	14:34 Readings	PID	SC23030324C7	Normal	0
592-602816	5/17/2024	14:33 Readings	PID	SC23030324C7	Normal	0
592-602816	5/17/2024	14:32 Readings	PID	SC23030324C7	Normal	0
592-602816	5/17/2024	14:31 Readings	PID	SC23030324C7	Normal	0
592-602816	5/17/2024	14:30 Readings	PID	SC23030324C7	Normal	0
592-602816	5/17/2024	14:29 Readings	PID	SC23030324C7	Normal	0
592-602816	5/17/2024	14:28 Readings	PID	SC23030324C7	Normal	0
592-602816	5/17/2024	14:27 Readings	PID	SC23030324C7	Normal	0
592-602816	5/17/2024	14:26 Readings	PID	SC23030324C7	Normal	0
592-602816	5/17/2024	14:25 Readings	PID	SC23030324C7	Normal	0
592-602816	5/17/2024	14:24 Readings	PID	SC23030324C7	Normal	0
592-602816	5/17/2024	14:23 Readings	PID	SC23030324C7	Normal	0
592-602816	5/17/2024	14:22 Readings	PID	SC23030324C7	Normal	0
592-602816	5/17/2024	14:21 Readings	PID	SC23030324C7	Normal	0.1
592-602816	5/17/2024	14:20 Readings	PID	SC23030324C7	Normal	0.1
592-602816	5/17/2024	14:19 Readings	PID	SC23030324C7	Normal	0.1
592-602816	5/17/2024	14:18 Readings	PID	SC23030324C7	Normal	0
592-602816	5/17/2024	14:17 Readings	PID	SC23030324C7	Normal	0
592-602816	5/17/2024	14:16 Readings	PID	SC23030324C7	Normal	0.1
592-602816	5/17/2024	14:15 Readings	PID	SC23030324C7	Normal	0.1
592-602816	5/17/2024	14:14 Readings	PID	SC23030324C7	Normal	0
592-602816	5/17/2024	14:13 Readings	PID	SC23030324C7	Normal	0
592-602816	5/17/2024	14:12 Readings	PID	SC23030324C7	Normal	0.1
592-602816	5/17/2024	14:11 Readings	PID	SC23030324C7	Normal	0.1
592-602816	5/17/2024	14:10 Readings	PID	SC23030324C7	Normal	0
592-602816	5/17/2024	14:09 Readings	PID	SC23030324C7	Normal	0
592-602816	5/17/2024	14:08 Readings	PID	SC23030324C7	Normal	0
592-602816	5/17/2024	14:07 Readings	PID	SC23030324C7	Normal	0

592-602816	5/17/2024	14:06 Readings	PID	SC23030324C7	Normal	0
592-602816	5/17/2024	14:05 Readings	PID	SC23030324C7	Normal	0
592-602816	5/17/2024	14:04 Readings	PID	SC23030324C7	Normal	0
592-602816	5/17/2024	14:03 Readings	PID	SC23030324C7	Normal	0
592-602816	5/17/2024	14:02 Readings	PID	SC23030324C7	Normal	0
592-602816	5/17/2024	14:01 Readings	PID	SC23030324C7	Normal	0
592-602816	5/17/2024	14:00 Readings	PID	SC23030324C7	Normal	0
592-602816	5/17/2024	13:59 Readings	PID	SC23030324C7	Normal	0
592-602816	5/17/2024	13:58 Readings	PID	SC23030324C7	Normal	0
592-602816	5/17/2024	13:57 Readings	PID	SC23030324C7	Normal	0
592-602816	5/17/2024	13:56 Readings	PID	SC23030324C7	Normal	0
592-602816	5/17/2024	13:55 Readings	PID	SC23030324C7	Normal	0
592-602816	5/17/2024	13:54 Readings	PID	SC23030324C7	Normal	0
592-602816	5/17/2024	13:53 Readings	PID	SC23030324C7	Normal	0
592-602816	5/17/2024	13:52 Readings	PID	SC23030324C7	Normal	0
592-602816	5/17/2024	13:51 Readings	PID	SC23030324C7	Normal	0
592-602816	5/17/2024	13:50 Readings	PID	SC23030324C7	Normal	0
592-602816	5/17/2024	13:49 Readings	PID	SC23030324C7	Normal	0.1
592-602816	5/17/2024	13:48 Readings	PID	SC23030324C7	Normal	0
592-602816	5/17/2024	13:47 Readings	PID	SC23030324C7	Normal	0.1
592-602816	5/17/2024	13:46 Readings	PID	SC23030324C7	Normal	0
592-602816	5/17/2024	13:45 Readings	PID	SC23030324C7	Normal	0.1
592-602816	5/17/2024	13:44 Readings	PID	SC23030324C7	Normal	0.1
592-602816	5/17/2024	13:43 Readings	PID	SC23030324C7	Normal	0.1
592-602816	5/17/2024	13:42 Readings	PID	SC23030324C7	Normal	0.1
592-602816	5/17/2024	13:41 Readings	PID	SC23030324C7	Normal	0.1
592-602816	5/17/2024	13:40 Readings	PID	SC23030324C7	Normal	0.1
592-602816	5/17/2024	13:39 Readings	PID	SC23030324C7	Normal	0.1
592-602816	5/17/2024	13:38 Readings	PID	SC23030324C7	Normal	0.1
592-602816	5/17/2024	13:37 Readings	PID	SC23030324C7	Normal	0.1
592-602816	5/17/2024	13:36 Readings	PID	SC23030324C7	Normal	0.1
592-602816	5/17/2024	13:35 Readings	PID	SC23030324C7	Normal	0.1
592-602816	5/17/2024	13:34 Readings	PID	SC23030324C7	Normal	0.1

592-602816	5/17/2024	11:54 Readings	PID	SC23030324C7	Normal	0.1
592-602816	5/17/2024	11:53 Readings	PID	SC23030324C7	Normal	0.1
592-602816	5/17/2024	11:52 Readings	PID	SC23030324C7	Normal	0.1
592-602816	5/17/2024	11:51 Readings	PID	SC23030324C7	Normal	0.1
592-602816	5/17/2024	11:50 Readings	PID	SC23030324C7	Normal	0.1
592-602816	5/17/2024	11:49 Readings	PID	SC23030324C7	Normal	0.1
592-602816	5/17/2024	11:48 Readings	PID	SC23030324C7	Normal	0.2
592-602816	5/17/2024	11:47 Readings	PID	SC23030324C7	Normal	0.2
592-602816	5/17/2024	11:46 Readings	PID	SC23030324C7	Normal	0.1
592-602816	5/17/2024	11:45 Readings	PID	SC23030324C7	Normal	0.1
592-602816	5/17/2024	11:44 Readings	PID	SC23030324C7	Normal	0.1
592-602816	5/17/2024	11:43 Readings	PID	SC23030324C7	Normal	0.1
592-602816	5/17/2024	11:42 Readings	PID	SC23030324C7	Normal	0.1
592-602816	5/17/2024	11:41 Readings	PID	SC23030324C7	Normal	0.1
592-602816	5/17/2024	11:40 Readings	PID	SC23030324C7	Normal	0.1
592-602816	5/17/2024	11:39 Readings	PID	SC23030324C7	Normal	0.1
592-602816	5/17/2024	11:38 Readings	PID	SC23030324C7	Normal	0.1
592-602816	5/17/2024	11:37 Readings	PID	SC23030324C7	Normal	0.1
592-602816	5/17/2024	11:36 Readings	PID	SC23030324C7	Normal	0.1
592-602816	5/17/2024	11:35 Readings	PID	SC23030324C7	Normal	0.1
592-602816	5/17/2024	11:34 Readings	PID	SC23030324C7	Normal	0.1
592-602816	5/17/2024	11:33 Readings	PID	SC23030324C7	Normal	0.2
592-602816	5/17/2024	11:32 Readings	PID	SC23030324C7	Normal	0.1
592-602816	5/17/2024	11:31 Readings	PID	SC23030324C7	Normal	0.1
592-602816	5/17/2024	11:30 Readings	PID	SC23030324C7	Normal	0.1
592-602816	5/17/2024	11:29 Readings	PID	SC23030324C7	Normal	0.1
592-602816	5/17/2024	11:28 Readings	PID	SC23030324C7	Normal	0.1
592-602816	5/17/2024	11:27 Readings	PID	SC23030324C7	Normal	0.2
592-602816	5/17/2024	11:26 Readings	PID	SC23030324C7	Normal	0.1
592-602816	5/17/2024	11:25 Readings	PID	SC23030324C7	Normal	0.1
592-602816	5/17/2024	11:24 Readings	PID	SC23030324C7	Normal	0.1
592-602816	5/17/2024	11:23 Readings	PID	SC23030324C7	Normal	0.1
592-602816	5/17/2024	11:22 Readings	PID	SC23030324C7	Normal	0.1

592-602816	5/17/2024	9:42 Readings	PID	SC23030324C7	Normal	0.1
592-602816	5/17/2024	9:41 Readings	PID	SC23030324C7	Normal	0.2
592-602816	5/17/2024	9:40 Readings	PID	SC23030324C7	Normal	0.2
592-602816	5/17/2024	9:39 Readings	PID	SC23030324C7	Normal	0.2
592-602816	5/17/2024	9:38 Readings	PID	SC23030324C7	Normal	0.2
592-602816	5/17/2024	9:37 Readings	PID	SC23030324C7	Normal	0.2
592-602816	5/17/2024	9:36 Readings	PID	SC23030324C7	Normal	0.2
592-602816	5/17/2024	9:35 Readings	PID	SC23030324C7	Normal	0.1
592-602816	5/17/2024	9:34 Readings	PID	SC23030324C7	Normal	0.1
592-602816	5/17/2024	9:33 Readings	PID	SC23030324C7	Normal	0.1
592-602816	5/17/2024	9:32 Readings	PID	SC23030324C7	Normal	0.1
592-602816	5/17/2024	9:31 Readings	PID	SC23030324C7	Normal	0.1
592-602816	5/17/2024	9:30 Readings	PID	SC23030324C7	Normal	0.1
592-602816	5/17/2024	9:29 Readings	PID	SC23030324C7	Normal	0.1
592-602816	5/17/2024	9:28 Readings	PID	SC23030324C7	Normal	0.2
592-602816	5/17/2024	9:27 Readings	PID	SC23030324C7	Normal	0.2
592-602816	5/17/2024	9:26 Readings	PID	SC23030324C7	Normal	0.2
592-602816	5/17/2024	9:25 Readings	PID	SC23030324C7	Normal	0.1
592-602816	5/17/2024	9:24 Readings	PID	SC23030324C7	Normal	0.1
592-602816	5/17/2024	9:23 Readings	PID	SC23030324C7	Normal	0.1
592-602816	5/17/2024	9:22 Readings	PID	SC23030324C7	Normal	0.1
592-602816	5/17/2024	9:21 Readings	PID	SC23030324C7	Normal	0.1
592-602816	5/17/2024	9:20 Readings	PID	SC23030324C7	Normal	0.1
592-602816	5/17/2024	9:19 Readings	PID	SC23030324C7	Normal	0.1
592-602816	5/17/2024	9:18 Readings	PID	SC23030324C7	Normal	0.1
592-602816	5/17/2024	9:17 Readings	PID	SC23030324C7	Normal	0.1
592-602816	5/17/2024	9:16 Readings	PID	SC23030324C7	Normal	0.1
592-602816	5/17/2024	9:15 Readings	PID	SC23030324C7	Normal	0.1
592-602816	5/17/2024	9:14 Readings	PID	SC23030324C7	Normal	0.1
592-602816	5/17/2024	9:13 Readings	PID	SC23030324C7	Normal	0.1
592-602816	5/17/2024	9:12 Readings	PID	SC23030324C7	Normal	0.1
592-602816	5/17/2024	9:11 Readings	PID	SC23030324C7	Normal	0.1
592-602816	5/17/2024	9:10 Readings	PID	SC23030324C7	Normal	0.2

592-602816	5/17/2024	8:03 Readings	PID	SC23030324C7	Normal	0.1
592-602816	5/17/2024	8:02 Readings	PID	SC23030324C7	Normal	0.1
592-602816	5/17/2024	8:01 Readings	PID	SC23030324C7	Normal	0.1
592-602816	5/17/2024	8:00 Readings	PID	SC23030324C7	Normal	0.1
592-602816	5/17/2024	7:59 Readings	PID	SC23030324C7	Normal	0.1
592-602816	5/17/2024	7:58 Readings	PID	SC23030324C7	Normal	0.1
592-602816	5/17/2024	7:57 Readings	PID	SC23030324C7	Normal	0.1
592-602816	5/17/2024	7:56 Readings	PID	SC23030324C7	Normal	0.1
592-602816	5/17/2024	7:55 Readings	PID	SC23030324C7	Normal	0.1
592-602816	5/17/2024	7:54 Readings	PID	SC23030324C7	Normal	0.1
592-602816	5/17/2024	7:53 Readings	PID	SC23030324C7	Normal	0.2
592-602816	5/17/2024	7:52 Readings	PID	SC23030324C7	Normal	0.1
592-602816	5/17/2024	7:51 Readings	PID	SC23030324C7	Normal	0.1
592-602816	5/17/2024	7:50 Readings	PID	SC23030324C7	Normal	0.1
592-602816	5/17/2024	7:49 Readings	PID	SC23030324C7	Normal	0.1
592-602816	5/17/2024	7:48 Readings	PID	SC23030324C7	Normal	0.1
592-602816	5/17/2024	7:47 Readings	PID	SC23030324C7	Normal	0.1
592-602816	5/17/2024	7:46 Readings	PID	SC23030324C7	Normal	0.1
592-602816	5/17/2024	7:45 Readings	PID	SC23030324C7	Normal	0.1
592-602816	5/17/2024	7:44 Readings	PID	SC23030324C7	Normal	0.1
592-602816	5/17/2024	7:43 Readings	PID	SC23030324C7	Normal	0.1
592-602816	5/17/2024	7:42 Readings	PID	SC23030324C7	Normal	0.1
592-602816	5/17/2024	7:41 Readings	PID	SC23030324C7	Normal	0.1
592-602816	5/17/2024	7:40 Readings	PID	SC23030324C7	Normal	0
592-602816	5/17/2024	7:39 Readings	PID	SC23030324C7	Normal	0.1
592-602816	5/17/2024	7:38 Readings	PID	SC23030324C7	Normal	0
592-602816	5/17/2024	7:37 Readings	PID	SC23030324C7	Normal	0
592-602816	5/17/2024	7:36 Readings	PID	SC23030324C7	Normal	0
592-602816	5/17/2024	7:35 Readings	PID	SC23030324C7	Normal	0
592-602816	5/17/2024	7:34 Readings	PID	SC23030324C7	Normal	0
592-602816	5/17/2024	7:33 Readings	PID	SC23030324C7	Normal	0
592-602816	5/17/2024	7:32 Readings	PID	SC23030324C7	Normal	0
592-602816	5/17/2024	7:31 Readings	PID	SC23030324C7	Normal	0

592-602816	5/17/2024	7:30 Readings	PID	SC23030324C7	Normal	0
592-602816	5/17/2024	7:29 Readings	PID	SC23030324C7	Normal	0
592-602816	5/17/2024	7:28 Readings	PID	SC23030324C7	Normal	0
592-602816	5/17/2024	7:27 Readings	PID	SC23030324C7	Normal	0
592-602816	5/17/2024	7:26 Readings	PID	SC23030324C7	Normal	0
592-602816	5/17/2024	7:25 Readings	PID	SC23030324C7	Normal	0
592-602816	5/17/2024	7:24 Readings	PID	SC23030324C7	Normal	0
592-602816	5/17/2024	7:23 Readings	PID	SC23030324C7	Normal	0
592-602816	5/17/2024	7:22 Readings	PID	SC23030324C7	Normal	0
592-602816	5/17/2024	7:21 Readings	PID	SC23030324C7	Normal	0
592-602816	5/17/2024	7:20 Readings	PID	SC23030324C7	Normal	0
592-602816	5/17/2024	7:19 Readings	PID	SC23030324C7	Normal	0
592-602816	5/17/2024	7:18 Readings	PID	SC23030324C7	Normal	0
592-602816	5/17/2024	7:17 Readings	PID	SC23030324C7	Normal	0
592-602816	5/17/2024	7:16 Readings	PID	SC23030324C7	Normal	0
592-602816	5/17/2024	7:15 Readings	PID	SC23030324C7	Normal	0
592-602816	5/17/2024	7:14 Readings	PID	SC23030324C7	Normal	0
592-602816	5/17/2024	7:13 Readings	PID	SC23030324C7	Normal	0
592-602816	5/17/2024	7:12 Readings	PID	SC23030324C7	Normal	0
592-602816	5/17/2024	7:11 Readings	PID	SC23030324C7	Normal	0
592-602816	5/17/2024	7:10 Readings	PID	SC23030324C7	Normal	0
592-602816	5/17/2024	7:09 Readings	PID	SC23030324C7	Normal	0
592-602816	5/17/2024	7:08 Readings	PID	SC23030324C7	Normal	0
592-602816	5/17/2024	7:07 Readings	PID	SC23030324C7	Normal	0
592-602816	5/17/2024	7:06 Readings	PID	SC23030324C7	Normal	0
592-602816	5/17/2024	7:05 Readings	PID	SC23030324C7	Normal	0
592-602816	5/17/2024	7:04 Readings	PID	SC23030324C7	Normal	0
592-602816	5/17/2024	7:03 Readings	PID	SC23030324C7	Normal	0
592-602816	5/17/2024	7:02 Readings	PID	SC23030324C7	Normal	0
592-602816	5/17/2024	7:01 Readings	PID	SC23030324C7	Normal	0
592-602816	5/17/2024	CONFIG	PID	SC23030324C7		

Instrument Name	DustTrak II
Model Number	8530
Serial Number	8530224601
Firmware Version	3.1
Calibration Date	11/9/2022
Test Name	MANUAL_010
Test Start Time	7:00:51 AM
Test Start Date	5/17/2024
Test Length [D:H:M]	0:11:00
Test Interval [M:S]	1:00
Mass Average [mg/m3]	0.008
Mass Minimum [mg/m3]	0
Mass Maximum [mg/m3]	0.309
Mass TWA [mg/m3]	0.008
Photometric User Cal	1
Flow User Cal	0
Errors	
Number of Samples	660

Elapsed Time [s]	Mass [mg/m3]	Alarms	Errors
7:00	0.309		
7:01	0.01		
7:02	0.012		
7:03	0.022		
7:04	0.029		
7:05	0.015		
7:06	0.01		
7:07	0.01		
7:08	0.01		
7:09	0.01		
7:10	0.01		
7:11	0.01		
7:12	0.009		
7:13	0.009		
7:14	0.008		
7:15	0.009		
7:16	0.009		
7:17	0.009		
7:18	0.009		
7:19	0.01		
7:20	0.009		
7:21	0.009		
7:22	0.009		
7:23	0.018		

7:24	0.011
7:25	0.011
7:26	0.011
7:27	0.011
7:28	0.009
7:29	0.01
7:30	0.01
7:31	0.01
7:32	0.011
7:33	0.011
7:34	0.01
7:35	0.01
7:36	0.01
7:37	0.01
7:38	0.012
7:39	0.011
7:40	0.013
7:41	0.012
7:42	0.011
7:43	0.012
7:44	0.013
7:45	0.013
7:46	0.013
7:47	0.011
7:48	0.013
7:49	0.014
7:50	0.015
7:51	0.016
7:52	0.018
7:53	0.012
7:54	0.014
7:55	0.014
7:56	0.015
7:57	0.013
7:58	0.011
7:59	0.012
8:00	0.011
8:01	0.01
8:02	0.01
8:03	0.011
8:04	0.01
8:05	0.01
8:06	0.009
8:07	0.009

8:08	0.009
8:09	0.01
8:10	0.01
8:11	0.011
8:12	0.01
8:13	0.009
8:14	0.01
8:15	0.012
8:16	0.015
8:17	0.013
8:18	0.01
8:19	0.009
8:20	0.009
8:21	0.011
8:22	0.013
8:23	0.01
8:24	0.008
8:25	0.008
8:26	0.009
8:27	0.01
8:28	0.01
8:29	0.008
8:30	0.008
8:31	0.009
8:32	0.01
8:33	0.01
8:34	0.011
8:35	0.011
8:36	0.01
8:37	0.01
8:38	0.009
8:39	0.009
8:40	0.01
8:41	0.009
8:42	0.011
8:43	0.012
8:44	0.011
8:45	0.01
8:46	0.01
8:47	0.017
8:48	0.021
8:49	0.018
8:50	0.017
8:51	0.011

8:52	0.009
8:53	0.009
8:54	0.008
8:55	0.01
8:56	0.011
8:57	0.013
8:58	0.012
8:59	0.011
9:00	0.008
9:01	0.008
9:02	0.007
9:03	0.007
9:04	0.004
9:05	0.004
9:06	0.004
9:07	0.005
9:08	0.003
9:09	0.004
9:10	0.003
9:11	0.004
9:12	0.004
9:13	0.005
9:14	0.006
9:15	0.006
9:16	0.006
9:17	0.009
9:18	0.01
9:19	0.008
9:20	0.007
9:21	0.007
9:22	0.008
9:23	0.007
9:24	0.008
9:25	0.008
9:26	0.008
9:27	0.009
9:28	0.01
9:29	0.01
9:30	0.01
9:31	0.01
9:32	0.011
9:33	0.01
9:34	0.01
9:35	0.011

9:36	0.012
9:37	0.011
9:38	0.01
9:39	0.011
9:40	0.01
9:41	0.01
9:42	0.013
9:43	0.012
9:44	0.012
9:45	0.013
9:46	0.013
9:47	0.013
9:48	0.014
9:49	0.013
9:50	0.013
9:51	0.013
9:52	0.014
9:53	0.015
9:54	0.017
9:55	0.015
9:56	0.014
9:57	0.014
9:58	0.014
9:59	0.013
10:00	0.014
10:01	0.014
10:02	0.014
10:03	0.012
10:04	0.014
10:05	0.014
10:06	0.015
10:07	0.015
10:08	0.013
10:09	0.016
10:10	0.017
10:11	0.015
10:12	0.014
10:13	0.014
10:14	0.012
10:15	0.012
10:16	0.011
10:17	0.009
10:18	0.01
10:19	0.01

10:20	0.012
10:21	0.011
10:22	0.011
10:23	0.01
10:24	0.009
10:25	0.009
10:26	0.009
10:27	0.009
10:28	0.009
10:29	0.008
10:30	0.009
10:31	0.013
10:32	0.015
10:33	0.009
10:34	0.009
10:35	0.007
10:36	0.009
10:37	0.007
10:38	0.007
10:39	0.006
10:40	0.007
10:41	0.007
10:42	0.006
10:43	0.006
10:44	0.005
10:45	0.005
10:46	0.006
10:47	0.007
10:48	0.007
10:49	0.005
10:50	0.006
10:51	0.005
10:52	0.005
10:53	0.006
10:54	0.005
10:55	0.005
10:56	0.006
10:57	0.005
10:58	0.005
10:59	0.003
11:00	0.007
11:01	0.004
11:02	0.003
11:03	0.003

11:04	0.004
11:05	0.005
11:06	0.006
11:07	0.004
11:08	0.003
11:09	0.003
11:10	0.003
11:11	0.003
11:12	0.003
11:13	0.002
11:14	0.003
11:15	0.003
11:16	0.003
11:17	0.003
11:18	0.003
11:19	0.003
11:20	0.003
11:21	0.003
11:22	0.003
11:23	0.003
11:24	0.003
11:25	0.003
11:26	0.004
11:27	0.004
11:28	0.004
11:29	0.005
11:30	0.005
11:31	0.005
11:32	0.004
11:33	0.004
11:34	0.005
11:35	0.006
11:36	0.004
11:37	0.003
11:38	0.003
11:39	0.003
11:40	0.003
11:41	0.003
11:42	0.004
11:43	0.007
11:44	0.006
11:45	0.008
11:46	0.005
11:47	0.005

11:48	0.006
11:49	0.005
11:50	0.009
11:51	0.006
11:52	0.006
11:53	0.005
11:54	0.003
11:55	0.003
11:56	0.002
11:57	0.003
11:58	0.003
11:59	0.003
12:00	0.006
12:01	0.003
12:02	0.002
12:03	0.003
12:04	0.003
12:05	0.003
12:06	0.003
12:07	0.004
12:08	0.004
12:09	0.005
12:10	0.005
12:11	0.005
12:12	0.006
12:13	0.006
12:14	0.004
12:15	0.005
12:16	0.004
12:17	0.003
12:18	0.002
12:19	0.002
12:20	0.003
12:21	0.003
12:22	0.004
12:23	0.004
12:24	0.005
12:25	0.004
12:26	0.004
12:27	0.004
12:28	0.005
12:29	0.005
12:30	0.004
12:31	0.004

12:32	0.004
12:33	0.003
12:34	0.002
12:35	0.002
12:36	0.003
12:37	0.002
12:38	0.001
12:39	0.001
12:40	0.001
12:41	0.001
12:42	0.001
12:43	0.001
12:44	0.001
12:45	0.001
12:46	0.002
12:47	0.001
12:48	0.001
12:49	0.001
12:50	0.001
12:51	0.002
12:52	0.002
12:53	0.002
12:54	0.003
12:55	0.002
12:56	0.002
12:57	0.003
12:58	0.005
12:59	0.003
13:00	0.003
13:01	0.004
13:02	0.004
13:03	0.003
13:04	0.002
13:05	0.002
13:06	0.002
13:07	0.002
13:08	0.002
13:09	0.002
13:10	0.003
13:11	0.003
13:12	0.003
13:13	0.003
13:14	0.003
13:15	0.002

13:16	0.003
13:17	0.001
13:18	0.002
13:19	0.002
13:20	0.002
13:21	0.003
13:22	0.002
13:23	0.002
13:24	0.002
13:25	0.005
13:26	0.004
13:27	0.004
13:28	0.003
13:29	0.003
13:30	0.003
13:31	0.003
13:32	0.004
13:33	0.002
13:34	0.006
13:35	0.006
13:36	0.01
13:37	0.004
13:38	0.005
13:39	0.005
13:40	0.004
13:41	0.004
13:42	0.004
13:43	0.004
13:44	0.002
13:45	0.002
13:46	0.002
13:47	0.002
13:48	0.002
13:49	0.002
13:50	0.001
13:51	0.002
13:52	0.002
13:53	0.003
13:54	0.003
13:55	0.001
13:56	0.002
13:57	0.002
13:58	0.004
13:59	0.004

14:00	0.002
14:01	0.003
14:02	0.004
14:03	0.005
14:04	0.003
14:05	0.011
14:06	0.008
14:07	0.008
14:08	0.006
14:09	0.007
14:10	0.003
14:11	0.006
14:12	0.007
14:13	0.008
14:14	0.011
14:15	0.009
14:16	0.006
14:17	0.006
14:18	0.008
14:19	0.012
14:20	0.007
14:21	0.004
14:22	0.003
14:23	0.007
14:24	0.006
14:25	0.005
14:26	0.004
14:27	0.003
14:28	0.004
14:29	0.004
14:30	0.005
14:31	0.006
14:32	0.006
14:33	0.007
14:34	0.009
14:35	0.009
14:36	0.009
14:37	0.008
14:38	0.008
14:39	0.009
14:40	0.009
14:41	0.011
14:42	0.01
14:43	0.01

14:44	0.012
14:45	0.012
14:46	0.009
14:47	0.011
14:48	0.01
14:49	0.011
14:50	0.01
14:51	0.011
14:52	0.01
14:53	0.011
14:54	0.013
14:55	0.01
14:56	0.01
14:57	0.011
14:58	0.012
14:59	0.012
15:00	0.009
15:01	0.009
15:02	0.01
15:03	0.01
15:04	0.009
15:05	0.011
15:06	0.014
15:07	0.009
15:08	0.01
15:09	0.01
15:10	0.011
15:11	0.01
15:12	0.01
15:13	0.011
15:14	0.009
15:15	0.009
15:16	0.009
15:17	0.011
15:18	0.01
15:19	0.008
15:20	0.008
15:21	0.008
15:22	0.008
15:23	0.008
15:24	0.008
15:25	0.008
15:26	0.009
15:27	0.009

15:28	0.01
15:29	0.01
15:30	0.009
15:31	0.01
15:32	0.009
15:33	0.011
15:34	0.01
15:35	0.01
15:36	0.01
15:37	0.009
15:38	0.01
15:39	0.009
15:40	0.01
15:41	0.01
15:42	0.01
15:43	0.011
15:44	0.011
15:45	0.012
15:46	0.012
15:47	0.014
15:48	0.014
15:49	0.013
15:50	0.013
15:51	0.012
15:52	0.011
15:53	0.011
15:54	0.012
15:55	0.013
15:56	0.012
15:57	0.011
15:58	0.012
15:59	0.013
16:00	0.011
16:01	0.011
16:02	0.011
16:03	0.012
16:04	0.014
16:05	0.013
16:06	0.014
16:07	0.013
16:08	0.012
16:09	0.011
16:10	0.011
16:11	0.011

16:12	0.011
16:13	0.011
16:14	0.011
16:15	0.011
16:16	0.011
16:17	0.012
16:18	0.014
16:19	0.012
16:20	0.013
16:21	0.013
16:22	0.012
16:23	0.011
16:24	0.011
16:25	0.018
16:26	0.025
16:27	0.017
16:28	0.013
16:29	0.014
16:30	0.016
16:31	0.017
16:32	0.015
16:33	0.014
16:34	0.014
16:35	0.014
16:36	0.013
16:37	0.013
16:38	0.013
16:39	0.015
16:40	0.012
16:41	0.013
16:42	0.015
16:43	0.016
16:44	0.02
16:45	0.014
16:46	0.012
16:47	0.009
16:48	0.009
16:49	0.008
16:50	0.009
16:51	0.009
16:52	0.008
16:53	0.008
16:54	0.009
16:55	0.005

16:56	0.008
16:57	0.004
16:58	0.003
16:59	0.005
17:00	0.005
17:01	0.004
17:02	0.002
17:03	0.003
17:04	0.003
17:05	0.004
17:06	0.002
17:07	0.003
17:08	0.002
17:09	0.002
17:10	0.003
17:11	0.004
17:12	0.002
17:13	0.001
17:14	0.003
17:15	0.005
17:16	0.004
17:17	0.003
17:18	0.005
17:19	0.005
17:20	0.014
17:21	0.005
17:22	0.002
17:23	0.003
17:24	0.002
17:25	0.001
17:26	0.001
17:27	0.005
17:28	0.002
17:29	0.002
17:30	0.001
17:31	0
17:32	0.002
17:33	0.001
17:34	0.011
17:35	0.007
17:36	0.007
17:37	0.012
17:38	0.003
17:39	0

17:40	0.001
17:41	0.001
17:42	0
17:43	0
17:44	0.001
17:45	0.001
17:46	0.001
17:47	0.001
17:48	0.001
17:49	0.002
17:50	0.002
17:51	0.001
17:52	0.001
17:53	0.001
17:54	0.001
17:55	0.001
17:56	0.001
17:57	0.005
17:58	0.001
17:59	0.001

Device Serial No	Log Date	Log Time	Log Type	Sensor 1 Type	Sensor 1 Serial Number	Sensor 1 Status	Sensor 1 Gas Reading
592-600871	5/17/2024	17:56	Readings	PID	SC23030408A8	Normal	0
592-600871	5/17/2024	17:55	Readings	PID	SC23030408A8	Normal	0
592-600871	5/17/2024	17:54	Readings	PID	SC23030408A8	Normal	0
592-600871	5/17/2024	17:53	Readings	PID	SC23030408A8	Normal	0
592-600871	5/17/2024	17:52	Readings	PID	SC23030408A8	Normal	0
592-600871	5/17/2024	17:51	Readings	PID	SC23030408A8	Normal	0
592-600871	5/17/2024	17:50	Readings	PID	SC23030408A8	Normal	0
592-600871	5/17/2024	17:49	Readings	PID	SC23030408A8	Normal	0
592-600871	5/17/2024	17:48	Readings	PID	SC23030408A8	Normal	0
592-600871	5/17/2024	17:47	Readings	PID	SC23030408A8	Normal	0
592-600871	5/17/2024	17:46	Readings	PID	SC23030408A8	Normal	0
592-600871	5/17/2024	17:45	Readings	PID	SC23030408A8	Normal	0
592-600871	5/17/2024	17:44	Readings	PID	SC23030408A8	Normal	0
592-600871	5/17/2024	17:43	Readings	PID	SC23030408A8	Normal	0
592-600871	5/17/2024	17:42	Readings	PID	SC23030408A8	Normal	0
592-600871	5/17/2024	17:41	Readings	PID	SC23030408A8	Normal	0
592-600871	5/17/2024	17:40	Readings	PID	SC23030408A8	Normal	0
592-600871	5/17/2024	17:39	Readings	PID	SC23030408A8	Normal	0
592-600871	5/17/2024	17:38	Readings	PID	SC23030408A8	Normal	0
592-600871	5/17/2024	17:37	Readings	PID	SC23030408A8	Normal	0
592-600871	5/17/2024	17:36	Readings	PID	SC23030408A8	Normal	0
592-600871	5/17/2024	17:35	Readings	PID	SC23030408A8	Normal	0
592-600871	5/17/2024	17:34	Readings	PID	SC23030408A8	Normal	0
592-600871	5/17/2024	17:33	Readings	PID	SC23030408A8	Normal	0
592-600871	5/17/2024	17:32	Readings	PID	SC23030408A8	Normal	0
592-600871	5/17/2024	17:31	Readings	PID	SC23030408A8	Normal	0
592-600871	5/17/2024	17:30	Readings	PID	SC23030408A8	Normal	0
592-600871	5/17/2024	17:29	Readings	PID	SC23030408A8	Normal	0
592-600871	5/17/2024	17:28	Readings	PID	SC23030408A8	Normal	0
592-600871	5/17/2024	17:27	Readings	PID	SC23030408A8	Normal	0
592-600871	5/17/2024	17:26	Readings	PID	SC23030408A8	Normal	0
592-600871	5/17/2024	17:25	Readings	PID	SC23030408A8	Normal	0

592-600871	5/17/2024	11:21 Readings	PID	SC23030408A8	Normal	0
592-600871	5/17/2024	11:20 Readings	PID	SC23030408A8	Normal	0
592-600871	5/17/2024	11:19 Readings	PID	SC23030408A8	Normal	0
592-600871	5/17/2024	11:18 Readings	PID	SC23030408A8	Normal	0
592-600871	5/17/2024	11:17 Readings	PID	SC23030408A8	Normal	0
592-600871	5/17/2024	11:16 Readings	PID	SC23030408A8	Normal	0
592-600871	5/17/2024	11:15 Readings	PID	SC23030408A8	Normal	0
592-600871	5/17/2024	11:14 Readings	PID	SC23030408A8	Normal	0
592-600871	5/17/2024	11:13 Readings	PID	SC23030408A8	Normal	0
592-600871	5/17/2024	11:12 Readings	PID	SC23030408A8	Normal	0
592-600871	5/17/2024	11:11 Readings	PID	SC23030408A8	Normal	0
592-600871	5/17/2024	11:10 Readings	PID	SC23030408A8	Normal	0
592-600871	5/17/2024	11:09 Readings	PID	SC23030408A8	Normal	0
592-600871	5/17/2024	11:08 Readings	PID	SC23030408A8	Normal	0
592-600871	5/17/2024	11:07 Readings	PID	SC23030408A8	Normal	0
592-600871	5/17/2024	11:06 Readings	PID	SC23030408A8	Normal	0
592-600871	5/17/2024	11:05 Readings	PID	SC23030408A8	Normal	0
592-600871	5/17/2024	11:04 Readings	PID	SC23030408A8	Normal	0.2
592-600871	5/17/2024	11:03 Readings	PID	SC23030408A8	Normal	0.1
592-600871	5/17/2024	11:02 Readings	PID	SC23030408A8	Normal	0.1
592-600871	5/17/2024	11:01 Readings	PID	SC23030408A8	Normal	0.1
592-600871	5/17/2024	11:00 Readings	PID	SC23030408A8	Normal	0.3
592-600871	5/17/2024	10:59 Readings	PID	SC23030408A8	Normal	0.1
592-600871	5/17/2024	10:58 Readings	PID	SC23030408A8	Normal	0
592-600871	5/17/2024	10:57 Readings	PID	SC23030408A8	Normal	0
592-600871	5/17/2024	10:56 Readings	PID	SC23030408A8	Normal	0
592-600871	5/17/2024	10:55 Readings	PID	SC23030408A8	Normal	0
592-600871	5/17/2024	10:54 Readings	PID	SC23030408A8	Normal	0
592-600871	5/17/2024	10:53 Readings	PID	SC23030408A8	Normal	0
592-600871	5/17/2024	10:52 Readings	PID	SC23030408A8	Normal	0
592-600871	5/17/2024	10:51 Readings	PID	SC23030408A8	Normal	0
592-600871	5/17/2024	10:50 Readings	PID	SC23030408A8	Normal	0
592-600871	5/17/2024	10:49 Readings	PID	SC23030408A8	Normal	0

592-600871	5/17/2024	10:15 Readings	PID	SC23030408A8	Normal	0
592-600871	5/17/2024	10:14 Readings	PID	SC23030408A8	Normal	0
592-600871	5/17/2024	10:13 Readings	PID	SC23030408A8	Normal	0
592-600871	5/17/2024	10:12 Readings	PID	SC23030408A8	Normal	0
592-600871	5/17/2024	10:11 Readings	PID	SC23030408A8	Normal	0
592-600871	5/17/2024	10:10 Readings	PID	SC23030408A8	Normal	0.3
592-600871	5/17/2024	10:09 Readings	PID	SC23030408A8	Normal	0
592-600871	5/17/2024	10:08 Readings	PID	SC23030408A8	Normal	0
592-600871	5/17/2024	10:07 Readings	PID	SC23030408A8	Normal	0
592-600871	5/17/2024	10:06 Readings	PID	SC23030408A8	Normal	0
592-600871	5/17/2024	10:05 Readings	PID	SC23030408A8	Normal	0
592-600871	5/17/2024	10:04 Readings	PID	SC23030408A8	Normal	0
592-600871	5/17/2024	10:03 Readings	PID	SC23030408A8	Normal	0
592-600871	5/17/2024	10:02 Readings	PID	SC23030408A8	Normal	0
592-600871	5/17/2024	10:01 Readings	PID	SC23030408A8	Normal	0
592-600871	5/17/2024	10:00 Readings	PID	SC23030408A8	Normal	0
592-600871	5/17/2024	9:59 Readings	PID	SC23030408A8	Normal	0
592-600871	5/17/2024	9:58 Readings	PID	SC23030408A8	Normal	0
592-600871	5/17/2024	9:57 Readings	PID	SC23030408A8	Normal	0
592-600871	5/17/2024	9:56 Readings	PID	SC23030408A8	Normal	0
592-600871	5/17/2024	9:55 Readings	PID	SC23030408A8	Normal	0
592-600871	5/17/2024	9:54 Readings	PID	SC23030408A8	Normal	0
592-600871	5/17/2024	9:53 Readings	PID	SC23030408A8	Normal	0
592-600871	5/17/2024	9:52 Readings	PID	SC23030408A8	Normal	0
592-600871	5/17/2024	9:51 Readings	PID	SC23030408A8	Normal	0
592-600871	5/17/2024	9:50 Readings	PID	SC23030408A8	Normal	0
592-600871	5/17/2024	9:49 Readings	PID	SC23030408A8	Normal	0
592-600871	5/17/2024	9:48 Readings	PID	SC23030408A8	Normal	0
592-600871	5/17/2024	9:47 Readings	PID	SC23030408A8	Normal	0
592-600871	5/17/2024	9:46 Readings	PID	SC23030408A8	Normal	0
592-600871	5/17/2024	9:45 Readings	PID	SC23030408A8	Normal	0
592-600871	5/17/2024	9:44 Readings	PID	SC23030408A8	Normal	0
592-600871	5/17/2024	9:43 Readings	PID	SC23030408A8	Normal	0

592-600871	5/17/2024	7:30 Readings	PID	SC23030408A8	Normal	0
592-600871	5/17/2024	7:29 Readings	PID	SC23030408A8	Normal	0
592-600871	5/17/2024	7:28 Readings	PID	SC23030408A8	Normal	0
592-600871	5/17/2024	7:27 Readings	PID	SC23030408A8	Normal	0
592-600871	5/17/2024	7:26 Readings	PID	SC23030408A8	Normal	0
592-600871	5/17/2024	7:25 Readings	PID	SC23030408A8	Normal	0
592-600871	5/17/2024	7:24 Readings	PID	SC23030408A8	Normal	0
592-600871	5/17/2024	7:23 Readings	PID	SC23030408A8	Normal	0
592-600871	5/17/2024	7:22 Readings	PID	SC23030408A8	Normal	0
592-600871	5/17/2024	7:21 Readings	PID	SC23030408A8	Normal	0
592-600871	5/17/2024	7:20 Readings	PID	SC23030408A8	Normal	0
592-600871	5/17/2024	7:19 Readings	PID	SC23030408A8	Normal	0
592-600871	5/17/2024	7:18 Readings	PID	SC23030408A8	Normal	0
592-600871	5/17/2024	7:17 Readings	PID	SC23030408A8	Normal	0
592-600871	5/17/2024	7:16 Readings	PID	SC23030408A8	Normal	0
592-600871	5/17/2024	7:15 Readings	PID	SC23030408A8	Normal	0
592-600871	5/17/2024	7:14 Readings	PID	SC23030408A8	Normal	0
592-600871	5/17/2024	7:13 Readings	PID	SC23030408A8	Normal	0
592-600871	5/17/2024	7:12 Readings	PID	SC23030408A8	Normal	0
592-600871	5/17/2024	7:11 Readings	PID	SC23030408A8	Normal	0
592-600871	5/17/2024	7:10 Readings	PID	SC23030408A8	Normal	0
592-600871	5/17/2024	7:09 Readings	PID	SC23030408A8	Normal	0
592-600871	5/17/2024	7:08 Readings	PID	SC23030408A8	Normal	0
592-600871	5/17/2024	7:07 Readings	PID	SC23030408A8	Normal	0
592-600871	5/17/2024	7:06 Readings	PID	SC23030408A8	Normal	0
592-600871	5/17/2024	7:05 Readings	PID	SC23030408A8	Normal	0
592-600871	5/17/2024	7:04 Readings	PID	SC23030408A8	Normal	0
592-600871	5/17/2024	7:03 Readings	PID	SC23030408A8	Normal	0
592-600871	5/17/2024	7:02 Readings	PID	SC23030408A8	Normal	0
592-600871	5/17/2024	7:01 Readings	PID	SC23030408A8	Normal	0
592-600871	5/17/2024	7:00 Readings	PID	SC23030408A8	Normal	0
592-600871	5/17/2024	CONFIG	PID	SC23030408A8		