



**DAILY STATUS REPORT**

**Prepared By:**

Victor Barraza

WEATHER	Snow	Rain	Overcast	Partly Cloudy	x	Bright Sun	Wind
TEMP.	< 32	32-50	50-70	x	70-85	>85	S-4 MPH

<b>IEC Project No:</b>	13928	<b>NYSDEC BCP Site No:</b>	C224367	<b>Date:</b> 05/18/24
<b>Project:</b>	251 Douglass Street, Brooklyn, NY			

<p><b>Consultant:</b> Impact Environmental Engineering and Geology, PLLC (IEEG)</p> <p>Time On: 06:45 Time Out: 13:00</p>	<p><b>Personnel On Site:</b> IEEG (Environmental) – Victor Barraza Broadway Construction Group – Alex Vega Cascade Site Safety - Lizz Magana</p> <p><b>Equipment On Site:</b> Minirae 3000 PID, DustTrak II</p>
---	---

**Scope of Work:** move ISS swell to stock pile.

**Site Activities:**

- Deploy three (3) CAMPs at the start of the work day;
- Stockpiling ISS swell material for future removal off site; and
- Cascade washed and serviced grout mixing plant.

**Community Air Monitoring Program (CAMP) - CAMP** action level for dust (0.1 mg/m<sup>3</sup>) and VOCs (5 ppm)

- PID remained at nominal levels throughout the day
- No sustained dust exceedances were observed over a 1-min period during monitoring;
- Startup Upwind Conditions – PID = 0.0 ppm, Dust = 0.171 mg/m<sup>3</sup> @ 06:55
- High Conditions (Upwind) – PID = 1.0 ppm @ 08:38, Dust = 0.171 mg/m<sup>3</sup> @ 06:55
- High Conditions (Downwind 1) – PID = 1.5 ppm @ 10:40, Dust = 0.072 mg/m<sup>3</sup> @ 10:20
- High Conditions (Downwind 2) – PID = 0.2 ppm @ 08:42, Dust = 0.061 mg/m<sup>3</sup> @ 11:25

**Notable Site Conditions:**

- None

**Planned for the Next Day/Week:**

- Continuation of installing ISS columns;
- QA/QC ISS coring scheduled for Monday (5/20).

**PHOTO LOG**

251 DOUGLASS STREET, BROOKLYN, NY



**Photo 1-**  
Representative  
photo of Site at  
beginning of the  
days activities.



**Photo 2-**  
Representative  
photo of swell  
material being  
moved to the  
stockpile.



**Photo 3-**  
Representative photo of grout mixing machine being washed and serviced.



**Photo 4-**  
Representative photo of stockpile ISS swell material being covered with plastic.



**SITE PLANS**

251 DOUGLASS STREET, BROOKLYN, NY



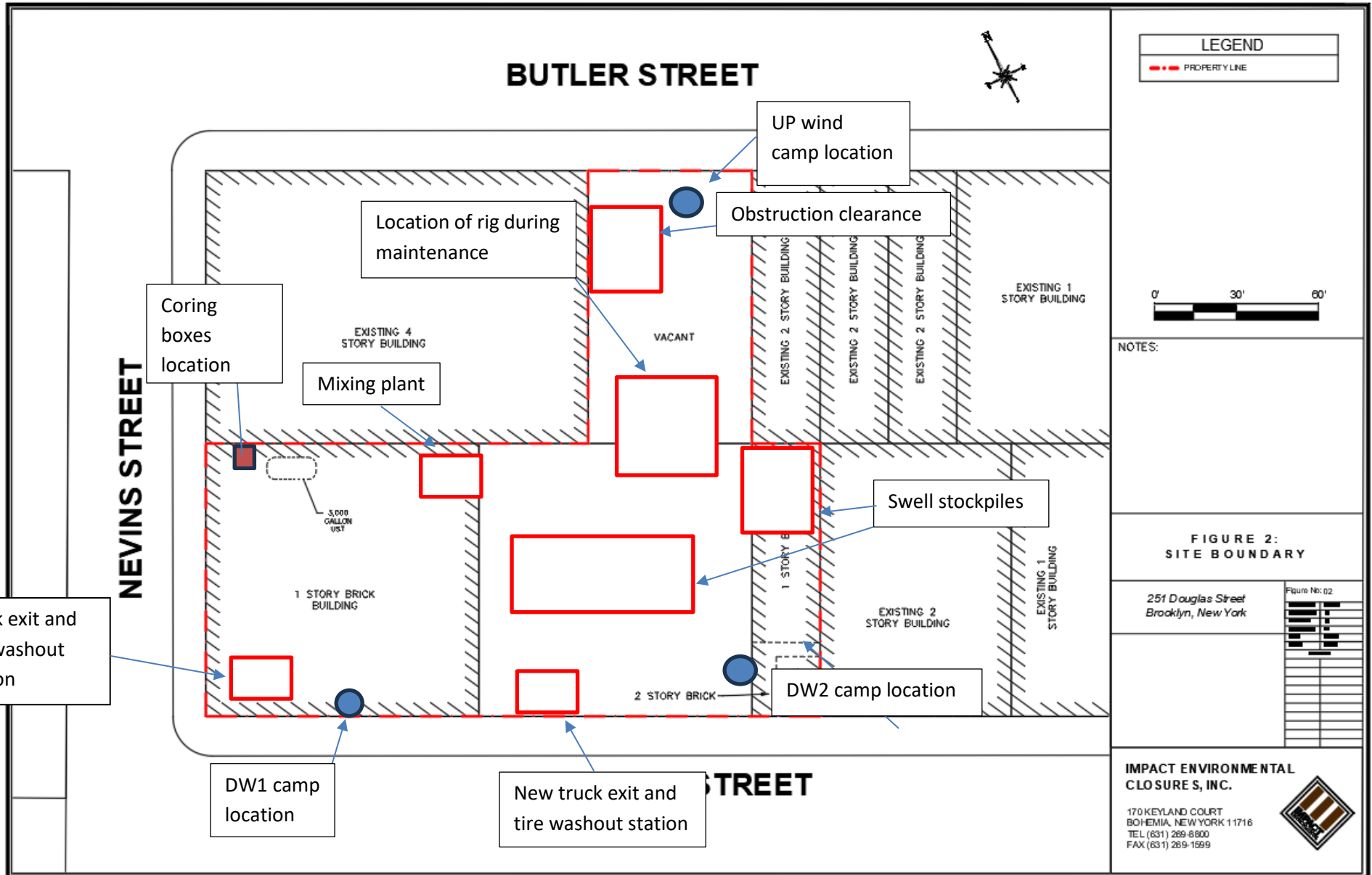





**IMPACT ENVIRONMENTAL**

170 Keyland Court | Bohemia | NY | 11716 | 631.269.8800

welcome to solid ground...

[www.impactenvironmental.com](http://www.impactenvironmental.com)

---

**UPWIND CAMP READINGS**

251 DOUGLASS STREET, BROOKLYN, NY



Instrument Name	DustTrak DRX
Model Number	8533
Serial Number	8533181207
Firmware Version	3.1
Calibration Date	6/1/2023
Test Name	MANUAL_001
Test Start Time	7:56:44 AM
Test Start Date	5/18/2024
Test Length [D:H:M]	0:03:21
Test Interval [M:S]	1:00
PM1 Average [mg/m3]	0.009
PM1 Minimum [mg/m3]	0.004
PM1 Maximum [mg/m3]	0.192
PM1 TWA [mg/m3]	0.004
PM2.5 Average [mg/m3]	0.009
Photometric User Cal	1
Size Correction User Cal	1
Flow User Cal	0
Errors	
Number of Samples	201

Elapsed Time [s]	PM1 [mg/m3]	Alarms	Errors
60	0.192		
120	0.029		
180	0.014		
240	0.005		
300	0.005		
360	0.004		
420	0.004		
480	0.004		
540	0.004		
600	0.005		
660	0.005		
720	0.005		
780	0.005		
840	0.005		
900	0.005		
960	0.005		
1020	0.005		
1080	0.005		
1140	0.008		
1200	0.005		
1260	0.007		
1320	0.006		

1380	0.006
1440	0.007
1500	0.008
1560	0.01
1620	0.006
1680	0.006
1740	0.006
1800	0.006
1860	0.005
1920	0.006
1980	0.007
2040	0.011
2100	0.007
2160	0.008
2220	0.006
2280	0.005
2340	0.005
2400	0.005
2460	0.006
2520	0.006
2580	0.006
2640	0.006
2700	0.011
2760	0.006
2820	0.006
2880	0.005
2940	0.006
3000	0.007
3060	0.006
3120	0.006
3180	0.005
3240	0.006
3300	0.005
3360	0.005
3420	0.005
3480	0.005
3540	0.012
3600	0.005
3660	0.007
3720	0.005
3780	0.005
3840	0.007
3900	0.01
3960	0.013

4020	0.006
4080	0.005
4140	0.005
4200	0.005
4260	0.006
4320	0.007
4380	0.006
4440	0.005
4500	0.005
4560	0.006
4620	0.005
4680	0.006
4740	0.006
4800	0.006
4860	0.006
4920	0.006
4980	0.006
5040	0.006
5100	0.007
5160	0.007
5220	0.006
5280	0.006
5340	0.007
5400	0.007
5460	0.007
5520	0.007
5580	0.007
5640	0.007
5700	0.007
5760	0.007
5820	0.007
5880	0.008
5940	0.008
6000	0.008
6060	0.008
6120	0.008
6180	0.007
6240	0.007
6300	0.007
6360	0.007
6420	0.009
6480	0.008
6540	0.01
6600	0.01

6660	0.008
6720	0.007
6780	0.007
6840	0.007
6900	0.008
6960	0.008
7020	0.007
7080	0.007
7140	0.007
7200	0.007
7260	0.006
7320	0.006
7380	0.006
7440	0.007
7500	0.007
7560	0.007
7620	0.007
7680	0.007
7740	0.007
7800	0.007
7860	0.008
7920	0.008
7980	0.008
8040	0.009
8100	0.01
8160	0.009
8220	0.008
8280	0.01
8340	0.008
8400	0.008
8460	0.008
8520	0.008
8580	0.008
8640	0.008
8700	0.008
8760	0.008
8820	0.008
8880	0.007
8940	0.008
9000	0.008
9060	0.008
9120	0.008
9180	0.008
9240	0.009

9300	0.008
9360	0.009
9420	0.016
9480	0.008
9540	0.008
9600	0.008
9660	0.008
9720	0.008
9780	0.008
9840	0.008
9900	0.009
9960	0.01
10020	0.009
10080	0.009
10140	0.009
10200	0.015
10260	0.01
10320	0.009
10380	0.014
10440	0.01
10500	0.01
10560	0.009
10620	0.009
10680	0.009
10740	0.008
10800	0.009
10860	0.015
10920	0.014
10980	0.01
11040	0.01
11100	0.009
11160	0.009
11220	0.01
11280	0.01
11340	0.01
11400	0.011
11460	0.011
11520	0.01
11580	0.01
11640	0.01
11700	0.01
11760	0.01
11820	0.01
11880	0.01

11940	0.011
12000	0.01
12060	0.011

Device Serial No	Log Time	Log Type	Sensor 1 Type	Sensor 1 Serial Number	Sensor 1 Status	Sensor 1 Gas Reading
592-601274	5/18/2024 11:57	Readings	PID	SC23030921B3	Normal	0
592-601274	5/18/2024 11:56	Readings	PID	SC23030921B3	Normal	0
592-601274	5/18/2024 11:55	Readings	PID	SC23030921B3	Normal	0
592-601274	5/18/2024 11:54	Readings	PID	SC23030921B3	Normal	0
592-601274	5/18/2024 11:53	Readings	PID	SC23030921B3	Normal	0
592-601274	5/18/2024 11:52	Readings	PID	SC23030921B3	Normal	0
592-601274	5/18/2024 11:51	Readings	PID	SC23030921B3	Normal	0
592-601274	5/18/2024 11:50	Readings	PID	SC23030921B3	Normal	0
592-601274	5/18/2024 11:49	Readings	PID	SC23030921B3	Normal	0
592-601274	5/18/2024 11:48	Readings	PID	SC23030921B3	Normal	0
592-601274	5/18/2024 11:47	Readings	PID	SC23030921B3	Normal	0
592-601274	5/18/2024 11:46	Readings	PID	SC23030921B3	Normal	0
592-601274	5/18/2024 11:45	Readings	PID	SC23030921B3	Normal	0
592-601274	5/18/2024 11:44	Readings	PID	SC23030921B3	Normal	0
592-601274	5/18/2024 11:43	Readings	PID	SC23030921B3	Normal	0
592-601274	5/18/2024 11:42	Readings	PID	SC23030921B3	Normal	0
592-601274	5/18/2024 11:41	Readings	PID	SC23030921B3	Normal	0
592-601274	5/18/2024 11:40	Readings	PID	SC23030921B3	Normal	0
592-601274	5/18/2024 11:39	Readings	PID	SC23030921B3	Normal	0
592-601274	5/18/2024 11:38	Readings	PID	SC23030921B3	Normal	0
592-601274	5/18/2024 11:37	Readings	PID	SC23030921B3	Normal	0
592-601274	5/18/2024 11:36	Readings	PID	SC23030921B3	Normal	0
592-601274	5/18/2024 11:35	Readings	PID	SC23030921B3	Normal	0
592-601274	5/18/2024 11:34	Readings	PID	SC23030921B3	Normal	0
592-601274	5/18/2024 11:33	Readings	PID	SC23030921B3	Normal	0
592-601274	5/18/2024 11:32	Readings	PID	SC23030921B3	Normal	0
592-601274	5/18/2024 11:31	Readings	PID	SC23030921B3	Normal	0
592-601274	5/18/2024 11:30	Readings	PID	SC23030921B3	Normal	0
592-601274	5/18/2024 11:29	Readings	PID	SC23030921B3	Normal	0
592-601274	5/18/2024 11:28	Readings	PID	SC23030921B3	Normal	0
592-601274	5/18/2024 11:27	Readings	PID	SC23030921B3	Normal	0
592-601274	5/18/2024 11:26	Readings	PID	SC23030921B3	Normal	0







592-601274	5/18/2024 10:19 Readings	PID	SC23030921B3	Normal	0
592-601274	5/18/2024 10:18 Readings	PID	SC23030921B3	Normal	0
592-601274	5/18/2024 10:17 Readings	PID	SC23030921B3	Normal	0
592-601274	5/18/2024 10:16 Readings	PID	SC23030921B3	Normal	0
592-601274	5/18/2024 10:15 Readings	PID	SC23030921B3	Normal	0
592-601274	5/18/2024 10:14 Readings	PID	SC23030921B3	Normal	0
592-601274	5/18/2024 10:13 Readings	PID	SC23030921B3	Normal	0
592-601274	5/18/2024 10:12 Readings	PID	SC23030921B3	Normal	0
592-601274	5/18/2024 10:11 Readings	PID	SC23030921B3	Normal	0
592-601274	5/18/2024 10:10 Readings	PID	SC23030921B3	Normal	0
592-601274	5/18/2024 10:09 Readings	PID	SC23030921B3	Normal	0
592-601274	5/18/2024 10:08 Readings	PID	SC23030921B3	Normal	0
592-601274	5/18/2024 10:07 Readings	PID	SC23030921B3	Normal	0
592-601274	5/18/2024 10:06 Readings	PID	SC23030921B3	Normal	0
592-601274	5/18/2024 10:05 Readings	PID	SC23030921B3	Normal	0
592-601274	5/18/2024 10:04 Readings	PID	SC23030921B3	Normal	0
592-601274	5/18/2024 10:03 Readings	PID	SC23030921B3	Normal	0
592-601274	5/18/2024 10:02 Readings	PID	SC23030921B3	Normal	0
592-601274	5/18/2024 10:01 Readings	PID	SC23030921B3	Normal	0
592-601274	5/18/2024 10:00 Readings	PID	SC23030921B3	Normal	0
592-601274	5/18/2024 9:59 Readings	PID	SC23030921B3	Normal	0
592-601274	5/18/2024 9:58 Readings	PID	SC23030921B3	Normal	0
592-601274	5/18/2024 9:57 Readings	PID	SC23030921B3	Normal	0
592-601274	5/18/2024 9:56 Readings	PID	SC23030921B3	Normal	0
592-601274	5/18/2024 9:55 Readings	PID	SC23030921B3	Normal	0
592-601274	5/18/2024 9:54 Readings	PID	SC23030921B3	Normal	0
592-601274	5/18/2024 9:53 Readings	PID	SC23030921B3	Normal	0
592-601274	5/18/2024 9:52 Readings	PID	SC23030921B3	Normal	0
592-601274	5/18/2024 9:51 Readings	PID	SC23030921B3	Normal	0
592-601274	5/18/2024 9:50 Readings	PID	SC23030921B3	Normal	0
592-601274	5/18/2024 9:49 Readings	PID	SC23030921B3	Normal	0
592-601274	5/18/2024 9:48 Readings	PID	SC23030921B3	Normal	0
592-601274	5/18/2024 9:47 Readings	PID	SC23030921B3	Normal	0





592-601274	5/18/2024 8:40 Readings	PID	SC23030921B3	Normal	0
592-601274	5/18/2024 8:39 Readings	PID	SC23030921B3	Normal	0
592-601274	5/18/2024 8:38 Readings	PID	SC23030921B3	Normal	0.1
592-601274	5/18/2024 8:37 CONFIG	PID	SC23030921B3		

**DOWNWIND CAMP READINGS**

251 DOUGLASS STREET, BROOKLYN, NY



Instrument Name	DustTrak II
Model Number	8530
Serial Number	8530224601
Firmware Version	3.1
Calibration Date	11/9/2022
Test Name	MANUAL_013
Test Start Time	10:20:23 AM
Test Start Date	5/18/2024
Test Length [D:H:M]	0:01:14
Test Interval [M:S]	1:00
Mass Average [mg/m3]	0.014
Mass Minimum [mg/m3]	0.01
Mass Maximum [mg/m3]	0.072
Mass TWA [mg/m3]	0.002
Photometric User Cal	1
Flow User Cal	0
Errors	Max Concentration
Number of Samples	74

Elapsed Time [s]	Mass [mg/m3]	Alarms	Errors
60	0.072		
120	0.012		
180	0.01		
240	0.011		
300	0.011		
360	0.01		
420	0.011		
480	0.011		
540	0.013		
600	0.016		
660	0.017		
720	0.01		
780	0.012		
840	0.014		
900	0.011		
960	0.01		
1020	0.011		
1080	0.013		
1140	0.015		
1200	0.013		
1260	0.01		
1320	0.014		
1380	0.01		
1440	0.014		

1500	0.017
1560	0.016
1620	0.013
1680	0.011
1740	0.012
1800	0.014
1860	0.011
1920	0.014
1980	0.014
2040	0.011
2100	0.011
2160	0.012
2220	0.012
2280	0.01
2340	0.011
2400	0.012
2460	0.013
2520	0.015
2580	0.011
2640	0.014
2700	0.013
2760	0.011
2820	0.01
2880	0.012
2940	0.015
3000	0.015
3060	0.036
3120	0.021
3180	0.016
3240	0.015
3300	0.015
3360	0.015
3420	0.015
3480	0.014
3540	0.015
3600	0.015
3660	0.014
3720	0.015
3780	0.019
3840	0.015
3900	0.015
3960	0.014
4020	0.014
4080	0.013



4140	0.013
4200	0.012
4260	0.012
4320	0.013
4380	0.012
4440	0.012

Device Serial No	Log Time	Log Type	Sensor 1 Type	Sensor 1 Serial Number	Sensor 1 Status	Sensor 1 Gas Reading
592-602816	5/18/2024 12:09	Readings	PID	SC23030324C7	Normal	0
592-602816	5/18/2024 12:08	Readings	PID	SC23030324C7	Normal	0
592-602816	5/18/2024 12:07	Readings	PID	SC23030324C7	Normal	0
592-602816	5/18/2024 12:06	Readings	PID	SC23030324C7	Normal	0
592-602816	5/18/2024 12:05	Readings	PID	SC23030324C7	Normal	0
592-602816	5/18/2024 12:04	Readings	PID	SC23030324C7	Normal	0
592-602816	5/18/2024 12:03	Readings	PID	SC23030324C7	Normal	0
592-602816	5/18/2024 12:02	Readings	PID	SC23030324C7	Normal	0
592-602816	5/18/2024 12:01	Readings	PID	SC23030324C7	Normal	0
592-602816	5/18/2024 12:00	Readings	PID	SC23030324C7	Normal	0
592-602816	5/18/2024 11:59	Readings	PID	SC23030324C7	Normal	0
592-602816	5/18/2024 11:58	Readings	PID	SC23030324C7	Normal	0
592-602816	5/18/2024 11:57	Readings	PID	SC23030324C7	Normal	0
592-602816	5/18/2024 11:56	Readings	PID	SC23030324C7	Normal	0.1
592-602816	5/18/2024 11:55	Readings	PID	SC23030324C7	Normal	0
592-602816	5/18/2024 11:54	Readings	PID	SC23030324C7	Normal	0
592-602816	5/18/2024 11:53	Readings	PID	SC23030324C7	Normal	0
592-602816	5/18/2024 11:52	Readings	PID	SC23030324C7	Normal	0
592-602816	5/18/2024 11:51	Readings	PID	SC23030324C7	Normal	0
592-602816	5/18/2024 11:50	Readings	PID	SC23030324C7	Normal	0.3
592-602816	5/18/2024 11:49	Readings	PID	SC23030324C7	Normal	0.2
592-602816	5/18/2024 11:48	Readings	PID	SC23030324C7	Normal	0
592-602816	5/18/2024 11:47	Readings	PID	SC23030324C7	Normal	0
592-602816	5/18/2024 11:46	Readings	PID	SC23030324C7	Normal	0
592-602816	5/18/2024 11:45	Readings	PID	SC23030324C7	Normal	0
592-602816	5/18/2024 11:44	Readings	PID	SC23030324C7	Normal	0.4
592-602816	5/18/2024 11:43	Readings	PID	SC23030324C7	Normal	0.4
592-602816	5/18/2024 11:42	Readings	PID	SC23030324C7	Normal	0
592-602816	5/18/2024 11:41	Readings	PID	SC23030324C7	Normal	0
592-602816	5/18/2024 11:40	Readings	PID	SC23030324C7	Normal	0
592-602816	5/18/2024 11:39	Readings	PID	SC23030324C7	Normal	0
592-602816	5/18/2024 11:38	Readings	PID	SC23030324C7	Normal	0

592-602816	5/18/2024 11:37	Readings	PID	SC23030324C7	Normal	0
592-602816	5/18/2024 11:36	Readings	PID	SC23030324C7	Normal	0
592-602816	5/18/2024 11:35	Readings	PID	SC23030324C7	Normal	0
592-602816	5/18/2024 11:34	Readings	PID	SC23030324C7	Normal	0
592-602816	5/18/2024 11:33	Readings	PID	SC23030324C7	Normal	0
592-602816	5/18/2024 11:32	Readings	PID	SC23030324C7	Normal	0
592-602816	5/18/2024 11:31	Readings	PID	SC23030324C7	Normal	0
592-602816	5/18/2024 11:30	Readings	PID	SC23030324C7	Normal	0
592-602816	5/18/2024 11:29	Readings	PID	SC23030324C7	Normal	0
592-602816	5/18/2024 11:28	Readings	PID	SC23030324C7	Normal	0
592-602816	5/18/2024 11:27	Readings	PID	SC23030324C7	Normal	0
592-602816	5/18/2024 11:26	Readings	PID	SC23030324C7	Normal	0
592-602816	5/18/2024 11:25	Readings	PID	SC23030324C7	Normal	0
592-602816	5/18/2024 11:24	Readings	PID	SC23030324C7	Normal	0
592-602816	5/18/2024 11:23	Readings	PID	SC23030324C7	Normal	0
592-602816	5/18/2024 11:22	Readings	PID	SC23030324C7	Normal	0
592-602816	5/18/2024 11:21	Readings	PID	SC23030324C7	Normal	0.3
592-602816	5/18/2024 11:20	Readings	PID	SC23030324C7	Normal	0.3
592-602816	5/18/2024 11:19	Readings	PID	SC23030324C7	Normal	0.1
592-602816	5/18/2024 11:18	Readings	PID	SC23030324C7	Normal	0.1
592-602816	5/18/2024 11:17	Readings	PID	SC23030324C7	Normal	0.1
592-602816	5/18/2024 11:16	Readings	PID	SC23030324C7	Normal	0.3
592-602816	5/18/2024 11:15	Readings	PID	SC23030324C7	Normal	0.1
592-602816	5/18/2024 11:14	Readings	PID	SC23030324C7	Normal	0.2
592-602816	5/18/2024 11:13	Readings	PID	SC23030324C7	Normal	0.3
592-602816	5/18/2024 11:12	Readings	PID	SC23030324C7	Normal	0.2
592-602816	5/18/2024 11:11	Readings	PID	SC23030324C7	Normal	0
592-602816	5/18/2024 11:10	Readings	PID	SC23030324C7	Normal	0.1
592-602816	5/18/2024 11:09	Readings	PID	SC23030324C7	Normal	0.1
592-602816	5/18/2024 11:08	Readings	PID	SC23030324C7	Normal	0.1
592-602816	5/18/2024 11:07	Readings	PID	SC23030324C7	Normal	0.2
592-602816	5/18/2024 11:06	Readings	PID	SC23030324C7	Normal	0.1
592-602816	5/18/2024 11:05	Readings	PID	SC23030324C7	Normal	0.5

592-602816	5/18/2024 11:04	Readings	PID	SC23030324C7	Normal	0.1
592-602816	5/18/2024 11:03	Readings	PID	SC23030324C7	Normal	0
592-602816	5/18/2024 11:02	Readings	PID	SC23030324C7	Normal	0
592-602816	5/18/2024 11:01	Readings	PID	SC23030324C7	Normal	0.2
592-602816	5/18/2024 11:00	Readings	PID	SC23030324C7	Normal	0.3
592-602816	5/18/2024 10:59	Readings	PID	SC23030324C7	Normal	0.2
592-602816	5/18/2024 10:58	Readings	PID	SC23030324C7	Normal	0
592-602816	5/18/2024 10:57	Readings	PID	SC23030324C7	Normal	0
592-602816	5/18/2024 10:56	Readings	PID	SC23030324C7	Normal	0.1
592-602816	5/18/2024 10:55	Readings	PID	SC23030324C7	Normal	0.1
592-602816	5/18/2024 10:54	Readings	PID	SC23030324C7	Normal	0.2
592-602816	5/18/2024 10:53	Readings	PID	SC23030324C7	Normal	0
592-602816	5/18/2024 10:52	Readings	PID	SC23030324C7	Normal	0.1
592-602816	5/18/2024 10:51	Readings	PID	SC23030324C7	Normal	0.1
592-602816	5/18/2024 10:50	Readings	PID	SC23030324C7	Normal	0
592-602816	5/18/2024 10:49	Readings	PID	SC23030324C7	Normal	0
592-602816	5/18/2024 10:48	Readings	PID	SC23030324C7	Normal	0.1
592-602816	5/18/2024 10:47	Readings	PID	SC23030324C7	Normal	0.2
592-602816	5/18/2024 10:46	Readings	PID	SC23030324C7	Normal	0.5
592-602816	5/18/2024 10:45	Readings	PID	SC23030324C7	Normal	0.9
592-602816	5/18/2024 10:44	Readings	PID	SC23030324C7	Normal	0
592-602816	5/18/2024 10:43	Readings	PID	SC23030324C7	Normal	0
592-602816	5/18/2024 10:42	Readings	PID	SC23030324C7	Normal	0
592-602816	5/18/2024 10:41	Readings	PID	SC23030324C7	Normal	2
592-602816	5/18/2024 10:40	Readings	PID	SC23030324C7	Normal	1.5
592-602816	5/18/2024 10:39	Readings	PID	SC23030324C7	Normal	0.2
592-602816	5/18/2024 10:38	Readings	PID	SC23030324C7	Normal	0
592-602816	5/18/2024 10:37	Readings	PID	SC23030324C7	Normal	0
592-602816	5/18/2024 10:36	Readings	PID	SC23030324C7	Normal	0.3
592-602816	5/18/2024 10:35	Readings	PID	SC23030324C7	Normal	0.6
592-602816	5/18/2024 10:34	Readings	PID	SC23030324C7	Normal	0.4
592-602816	5/18/2024 10:33	Readings	PID	SC23030324C7	Normal	0.3
592-602816	5/18/2024 10:32	Readings	PID	SC23030324C7	Normal	0

592-602816	5/18/2024 10:31	Readings	PID	SC23030324C7	Normal	0
592-602816	5/18/2024 10:30	Readings	PID	SC23030324C7	Normal	0
592-602816	5/18/2024 10:29	Readings	PID	SC23030324C7	Normal	0.2
592-602816	5/18/2024 10:28	Readings	PID	SC23030324C7	Normal	0
592-602816	5/18/2024 10:27	Readings	PID	SC23030324C7	Normal	0
592-602816	5/18/2024 10:26	Readings	PID	SC23030324C7	Normal	0
592-602816	5/18/2024 10:25	Readings	PID	SC23030324C7	Normal	0
592-602816	5/18/2024 10:24	Readings	PID	SC23030324C7	Normal	0
592-602816	5/18/2024 10:23	Readings	PID	SC23030324C7	Normal	0
592-602816	5/18/2024 10:22	Readings	PID	SC23030324C7	Normal	0
592-602816	5/18/2024 10:21	Readings	PID	SC23030324C7	Normal	0.1
592-602816	5/18/2024 10:20	Readings	PID	SC23030324C7	Normal	0.1
592-602816	5/18/2024 10:19	Readings	PID	SC23030324C7	Normal	0.2
592-602816	5/18/2024 10:18	Readings	PID	SC23030324C7	Normal	0.3
592-602816	5/18/2024 10:17	Readings	PID	SC23030324C7	Normal	0.1
592-602816	5/18/2024 10:16	Readings	PID	SC23030324C7	Normal	0.1
592-602816	5/18/2024 10:15	Readings	PID	SC23030324C7	Normal	0
592-602816	5/18/2024 10:14	Readings	PID	SC23030324C7	Normal	0.1
592-602816	5/18/2024 10:13	Readings	PID	SC23030324C7	Normal	0.1
592-602816	5/18/2024 10:12	Readings	PID	SC23030324C7	Normal	0.1
592-602816	5/18/2024 10:11	Readings	PID	SC23030324C7	Normal	0.3
592-602816	5/18/2024 10:10	Readings	PID	SC23030324C7	Normal	0.3
592-602816	5/18/2024 10:09	Readings	PID	SC23030324C7	Normal	0.6
592-602816	5/18/2024 10:08	Readings	PID	SC23030324C7	Normal	0.6
592-602816	5/18/2024 10:07	Readings	PID	SC23030324C7	Normal	0.5
592-602816	5/18/2024 10:06	Readings	PID	SC23030324C7	Normal	0.6
592-602816	5/18/2024 10:05	Readings	PID	SC23030324C7	Normal	0.8
592-602816	5/18/2024 10:04	Readings	PID	SC23030324C7	Normal	0.6
592-602816	5/18/2024 10:03	Readings	PID	SC23030324C7	Normal	0.4
592-602816	5/18/2024 10:02	Readings	PID	SC23030324C7	Normal	0.2
592-602816	5/18/2024 10:01	Readings	PID	SC23030324C7	Normal	0.1
592-602816	5/18/2024 10:00	Readings	PID	SC23030324C7	Normal	0
592-602816	5/18/2024 9:59	Readings	PID	SC23030324C7	Normal	0.1

592-602816	5/18/2024 9:58	Readings	PID	SC23030324C7	Normal	0
592-602816	5/18/2024 9:57	Readings	PID	SC23030324C7	Normal	0
592-602816	5/18/2024 9:56	Readings	PID	SC23030324C7	Normal	0
592-602816	5/18/2024 9:55	Readings	PID	SC23030324C7	Normal	0
592-602816	5/18/2024 9:54	Readings	PID	SC23030324C7	Normal	0
592-602816	5/18/2024 9:53	Readings	PID	SC23030324C7	Normal	0
592-602816	5/18/2024 9:52	Readings	PID	SC23030324C7	Normal	0
592-602816	5/18/2024 9:51	Readings	PID	SC23030324C7	Normal	0
592-602816	5/18/2024 9:50	Readings	PID	SC23030324C7	Normal	0
592-602816	5/18/2024 9:49	Readings	PID	SC23030324C7	Normal	0
592-602816	5/18/2024 9:48	Readings	PID	SC23030324C7	Normal	0
592-602816	5/18/2024 9:47	Readings	PID	SC23030324C7	Normal	0
592-602816	5/18/2024 9:46	Readings	PID	SC23030324C7	Normal	0
592-602816	5/18/2024 9:45	Readings	PID	SC23030324C7	Normal	0
592-602816	5/18/2024 9:44	Readings	PID	SC23030324C7	Normal	0
592-602816	5/18/2024 9:43	Readings	PID	SC23030324C7	Normal	0
592-602816	5/18/2024 9:42	Readings	PID	SC23030324C7	Normal	0
592-602816	5/18/2024 9:41	Readings	PID	SC23030324C7	Normal	0.2
592-602816	5/18/2024 9:40	Readings	PID	SC23030324C7	Normal	0.1
592-602816	5/18/2024 9:39	Readings	PID	SC23030324C7	Normal	0.1
592-602816	5/18/2024 9:38	Readings	PID	SC23030324C7	Normal	0.3
592-602816	5/18/2024 9:37	Readings	PID	SC23030324C7	Normal	0
592-602816	5/18/2024 9:36	Readings	PID	SC23030324C7	Normal	0.2
592-602816	5/18/2024 9:35	Readings	PID	SC23030324C7	Normal	0.1
592-602816	5/18/2024 9:34	Readings	PID	SC23030324C7	Normal	0.3
592-602816	5/18/2024 9:33	Readings	PID	SC23030324C7	Normal	0
592-602816	5/18/2024 9:32	Readings	PID	SC23030324C7	Normal	0
592-602816	5/18/2024 9:31	Readings	PID	SC23030324C7	Normal	0
592-602816	5/18/2024 9:30	Readings	PID	SC23030324C7	Normal	0
592-602816	5/18/2024 9:29	Readings	PID	SC23030324C7	Normal	0
592-602816	5/18/2024 9:28	Readings	PID	SC23030324C7	Normal	0
592-602816	5/18/2024 9:27	Readings	PID	SC23030324C7	Normal	0.2
592-602816	5/18/2024 9:26	Readings	PID	SC23030324C7	Normal	0.1

592-602816	5/18/2024 9:25	Readings	PID	SC23030324C7	Normal	0.6
592-602816	5/18/2024 9:24	Readings	PID	SC23030324C7	Normal	0
592-602816	5/18/2024 9:23	Readings	PID	SC23030324C7	Normal	0.3
592-602816	5/18/2024 9:22	Readings	PID	SC23030324C7	Normal	0
592-602816	5/18/2024 9:21	Readings	PID	SC23030324C7	Normal	0
592-602816	5/18/2024 9:20	Readings	PID	SC23030324C7	Normal	0.1
592-602816	5/18/2024 9:19	Readings	PID	SC23030324C7	Normal	0
592-602816	5/18/2024 9:18	Readings	PID	SC23030324C7	Normal	0
592-602816	5/18/2024 9:17	Readings	PID	SC23030324C7	Normal	0
592-602816	5/18/2024 9:16	Readings	PID	SC23030324C7	Normal	0
592-602816	5/18/2024 9:15	Readings	PID	SC23030324C7	Normal	0
592-602816	5/18/2024 9:14	Readings	PID	SC23030324C7	Normal	0
592-602816	5/18/2024 9:13	Readings	PID	SC23030324C7	Normal	0
592-602816	5/18/2024 9:12	Readings	PID	SC23030324C7	Normal	0
592-602816	5/18/2024 9:11	Readings	PID	SC23030324C7	Normal	0
592-602816	5/18/2024 9:10	Readings	PID	SC23030324C7	Normal	0.1
592-602816	5/18/2024 9:09	Readings	PID	SC23030324C7	Normal	0.2
592-602816	5/18/2024 9:08	Readings	PID	SC23030324C7	Normal	0.2
592-602816	5/18/2024 9:07	Readings	PID	SC23030324C7	Normal	0.6
592-602816	5/18/2024 9:06	Readings	PID	SC23030324C7	Normal	0
592-602816	5/18/2024 9:05	Readings	PID	SC23030324C7	Normal	0
592-602816	5/18/2024 9:04	Readings	PID	SC23030324C7	Normal	0
592-602816	5/18/2024 9:03	Readings	PID	SC23030324C7	Normal	0
592-602816	5/18/2024 9:02	Readings	PID	SC23030324C7	Normal	0
592-602816	5/18/2024 9:01	Readings	PID	SC23030324C7	Normal	0.1
592-602816	5/18/2024 9:00	Readings	PID	SC23030324C7	Normal	0.2
592-602816	5/18/2024 8:59	Readings	PID	SC23030324C7	Normal	0.1
592-602816	5/18/2024 8:58	Readings	PID	SC23030324C7	Normal	0.2
592-602816	5/18/2024 8:57	Readings	PID	SC23030324C7	Normal	0.4
592-602816	5/18/2024 8:56	Readings	PID	SC23030324C7	Normal	0.4
592-602816	5/18/2024 8:55	Readings	PID	SC23030324C7	Normal	0.2
592-602816	5/18/2024 8:54	Readings	PID	SC23030324C7	Normal	0.3
592-602816	5/18/2024 8:53	Readings	PID	SC23030324C7	Normal	0.2

592-602816	5/18/2024 8:52	Readings	PID	SC23030324C7	Normal	0.1
592-602816	5/18/2024 8:51	Readings	PID	SC23030324C7	Normal	0.3
592-602816	5/18/2024 8:50	Readings	PID	SC23030324C7	Normal	0.1
592-602816	5/18/2024 8:49	Readings	PID	SC23030324C7	Normal	0.1
592-602816	5/18/2024 8:48	Readings	PID	SC23030324C7	Normal	0.2
592-602816	5/18/2024 8:47	Readings	PID	SC23030324C7	Normal	0.2
592-602816	5/18/2024 8:46	Readings	PID	SC23030324C7	Normal	0.1
592-602816	5/18/2024 8:45	Readings	PID	SC23030324C7	Normal	0.3
592-602816	5/18/2024 8:44	Readings	PID	SC23030324C7	Normal	0.5
592-602816	5/18/2024 8:43	Readings	PID	SC23030324C7	Normal	0.2
592-602816	5/18/2024 8:42	Readings	PID	SC23030324C7	Normal	0.1
592-602816	5/18/2024 8:41	Readings	PID	SC23030324C7	Normal	0
592-602816	5/18/2024 8:40	Readings	PID	SC23030324C7	Normal	0
592-602816	5/18/2024 8:39	Readings	PID	SC23030324C7	Normal	0.1
592-602816	5/18/2024 8:38	Readings	PID	SC23030324C7	Normal	0.1
592-602816	5/18/2024 8:37	Readings	PID	SC23030324C7	Normal	0
592-602816	5/18/2024 8:36	Readings	PID	SC23030324C7	Normal	0
592-602816	5/18/2024 8:35	Readings	PID	SC23030324C7	Normal	0
592-602816	5/18/2024 8:34	Readings	PID	SC23030324C7	Normal	0.1
592-602816	5/18/2024 8:33	Readings	PID	SC23030324C7	Normal	0
592-602816	5/18/2024 8:32	Readings	PID	SC23030324C7	Normal	0
592-602816	5/18/2024 8:31	Readings	PID	SC23030324C7	Normal	0
592-602816	5/18/2024 8:30	Readings	PID	SC23030324C7	Normal	0
592-602816	5/18/2024 8:29	Readings	PID	SC23030324C7	Normal	0
592-602816	5/18/2024 8:28	Readings	PID	SC23030324C7	Normal	0
592-602816	5/18/2024 8:27	CONFIG	PID	SC23030324C7		



Instrument Name	DustTrak DRX
Model Number	8533
Serial Number	8533181205
Firmware Version	3.1
Calibration Date	5/31/2023
Test Name	MANUAL_001
Test Start Time	7:49:48 AM
Test Start Date	5/18/2024
Test Length [D:H:M]	0:03:50
Test Interval [M:S]	1:00
PM1 Average [mg/m3]	0.013
PM1 Minimum [mg/m3]	0.007
PM1 Maximum [mg/m3]	0.061
PM1 TWA [mg/m3]	0.006
Photometric User Cal	1
Size Correction User Cal	1
Flow User Cal	0
Errors	
Number of Samples	230

Elapsed Time [s]	PM1 [mg/m3]	Alarms	Errors
60	0.009		
120	0.008		
180	0.011		
240	0.008		
300	0.009		
360	0.018		
420	0.018		
480	0.013		
540	0.009		
600	0.008		
660	0.007		
720	0.007		
780	0.007		
840	0.01		
900	0.008		
960	0.008		
1020	0.007		
1080	0.008		
1140	0.008		
1200	0.007		
1260	0.008		
1320	0.008		
1380	0.008		

1440	0.007
1500	0.008
1560	0.008
1620	0.009
1680	0.011
1740	0.009
1800	0.009
1860	0.01
1920	0.012
1980	0.012
2040	0.011
2100	0.013
2160	0.012
2220	0.014
2280	0.012
2340	0.011
2400	0.012
2460	0.012
2520	0.012
2580	0.014
2640	0.014
2700	0.015
2760	0.011
2820	0.011
2880	0.014
2940	0.012
3000	0.013
3060	0.014
3120	0.013
3180	0.013
3240	0.013
3300	0.012
3360	0.014
3420	0.013
3480	0.015
3540	0.011
3600	0.012
3660	0.014
3720	0.015
3780	0.01
3840	0.013
3900	0.018
3960	0.016
4020	0.027

4080	0.029
4140	0.023
4200	0.01
4260	0.011
4320	0.014
4380	0.009
4440	0.01
4500	0.012
4560	0.012
4620	0.015
4680	0.014
4740	0.012
4800	0.012
4860	0.01
4920	0.011
4980	0.01
5040	0.009
5100	0.009
5160	0.01
5220	0.009
5280	0.009
5340	0.01
5400	0.013
5460	0.013
5520	0.011
5580	0.016
5640	0.013
5700	0.011
5760	0.01
5820	0.013
5880	0.012
5940	0.011
6000	0.012
6060	0.01
6120	0.01
6180	0.011
6240	0.016
6300	0.016
6360	0.016
6420	0.019
6480	0.014
6540	0.011
6600	0.013
6660	0.014

6720	0.013
6780	0.011
6840	0.012
6900	0.016
6960	0.014
7020	0.014
7080	0.013
7140	0.01
7200	0.011
7260	0.013
7320	0.013
7380	0.013
7440	0.012
7500	0.012
7560	0.012
7620	0.011
7680	0.013
7740	0.01
7800	0.011
7860	0.011
7920	0.011
7980	0.02
8040	0.011
8100	0.013
8160	0.014
8220	0.016
8280	0.016
8340	0.014
8400	0.015
8460	0.019
8520	0.013
8580	0.012
8640	0.011
8700	0.012
8760	0.013
8820	0.013
8880	0.014
8940	0.015
9000	0.012
9060	0.012
9120	0.012
9180	0.012
9240	0.011
9300	0.012

9360	0.012
9420	0.012
9480	0.016
9540	0.013
9600	0.014
9660	0.014
9720	0.014
9780	0.012
9840	0.012
9900	0.012
9960	0.012
10020	0.011
10080	0.012
10140	0.014
10200	0.013
10260	0.013
10320	0.011
10380	0.014
10440	0.011
10500	0.012
10560	0.013
10620	0.014
10680	0.011
10740	0.012
10800	0.015
10860	0.015
10920	0.015
10980	0.014
11040	0.013
11100	0.02
11160	0.016
11220	0.012
11280	0.013
11340	0.012
11400	0.012
11460	0.013
11520	0.014
11580	0.013
11640	0.012
11700	0.013
11760	0.013
11820	0.012
11880	0.012
11940	0.012

12000	0.013
12060	0.015
12120	0.061
12180	0.034
12240	0.017
12300	0.016
12360	0.022
12420	0.016
12480	0.016
12540	0.016
12600	0.015
12660	0.015
12720	0.014
12780	0.014
12840	0.014
12900	0.014
12960	0.015
13020	0.014
13080	0.014
13140	0.014
13200	0.013
13260	0.013
13320	0.015
13380	0.015
13440	0.013
13500	0.013
13560	0.013
13620	0.015
13680	0.015
13740	0.015
13800	0.014

Device Serial No	Log Time	Log Type	Sensor 1 Type	Sensor 1 Serial Number	Sensor 1 Status	Sensor 1 Gas Reading
592-600871	5/18/2024 12:19	Readings	PID	SC23030408A8	Normal	0
592-600871	5/18/2024 12:18	Readings	PID	SC23030408A8	Normal	0
592-600871	5/18/2024 12:17	Readings	PID	SC23030408A8	Normal	0
592-600871	5/18/2024 12:16	Readings	PID	SC23030408A8	Normal	0
592-600871	5/18/2024 12:15	Readings	PID	SC23030408A8	Normal	0
592-600871	5/18/2024 12:14	Readings	PID	SC23030408A8	Normal	0
592-600871	5/18/2024 12:13	Readings	PID	SC23030408A8	Normal	0
592-600871	5/18/2024 12:12	Readings	PID	SC23030408A8	Normal	0
592-600871	5/18/2024 12:11	Readings	PID	SC23030408A8	Normal	0
592-600871	5/18/2024 12:10	Readings	PID	SC23030408A8	Normal	0
592-600871	5/18/2024 12:09	Readings	PID	SC23030408A8	Normal	0
592-600871	5/18/2024 12:08	Readings	PID	SC23030408A8	Normal	0
592-600871	5/18/2024 12:07	Readings	PID	SC23030408A8	Normal	0
592-600871	5/18/2024 12:06	Readings	PID	SC23030408A8	Normal	0
592-600871	5/18/2024 12:05	Readings	PID	SC23030408A8	Normal	0
592-600871	5/18/2024 12:04	Readings	PID	SC23030408A8	Normal	0
592-600871	5/18/2024 12:03	Readings	PID	SC23030408A8	Normal	0
592-600871	5/18/2024 12:02	Readings	PID	SC23030408A8	Normal	0
592-600871	5/18/2024 12:01	Readings	PID	SC23030408A8	Normal	0
592-600871	5/18/2024 12:00	Readings	PID	SC23030408A8	Normal	0
592-600871	5/18/2024 11:59	Readings	PID	SC23030408A8	Normal	0
592-600871	5/18/2024 11:58	Readings	PID	SC23030408A8	Normal	0
592-600871	5/18/2024 11:57	Readings	PID	SC23030408A8	Normal	0
592-600871	5/18/2024 11:56	Readings	PID	SC23030408A8	Normal	0
592-600871	5/18/2024 11:55	Readings	PID	SC23030408A8	Normal	0
592-600871	5/18/2024 11:54	Readings	PID	SC23030408A8	Normal	0
592-600871	5/18/2024 11:53	Readings	PID	SC23030408A8	Normal	0
592-600871	5/18/2024 11:52	Readings	PID	SC23030408A8	Normal	0
592-600871	5/18/2024 11:51	Readings	PID	SC23030408A8	Normal	0
592-600871	5/18/2024 11:50	Readings	PID	SC23030408A8	Normal	0
592-600871	5/18/2024 11:49	Readings	PID	SC23030408A8	Normal	0
592-600871	5/18/2024 11:48	Readings	PID	SC23030408A8	Normal	0







592-600871	5/18/2024 10:41	Readings	PID	SC23030408A8	Normal	0
592-600871	5/18/2024 10:40	Readings	PID	SC23030408A8	Normal	0
592-600871	5/18/2024 10:39	Readings	PID	SC23030408A8	Normal	0
592-600871	5/18/2024 10:38	Readings	PID	SC23030408A8	Normal	0
592-600871	5/18/2024 10:37	Readings	PID	SC23030408A8	Normal	0
592-600871	5/18/2024 10:36	Readings	PID	SC23030408A8	Normal	0
592-600871	5/18/2024 10:35	Readings	PID	SC23030408A8	Normal	0
592-600871	5/18/2024 10:34	Readings	PID	SC23030408A8	Normal	0
592-600871	5/18/2024 10:33	Readings	PID	SC23030408A8	Normal	0
592-600871	5/18/2024 10:32	Readings	PID	SC23030408A8	Normal	0
592-600871	5/18/2024 10:31	Readings	PID	SC23030408A8	Normal	0
592-600871	5/18/2024 10:30	Readings	PID	SC23030408A8	Normal	0
592-600871	5/18/2024 10:29	Readings	PID	SC23030408A8	Normal	0
592-600871	5/18/2024 10:28	Readings	PID	SC23030408A8	Normal	0
592-600871	5/18/2024 10:27	Readings	PID	SC23030408A8	Normal	0
592-600871	5/18/2024 10:26	Readings	PID	SC23030408A8	Normal	0
592-600871	5/18/2024 10:25	Readings	PID	SC23030408A8	Normal	0
592-600871	5/18/2024 10:24	Readings	PID	SC23030408A8	Normal	0
592-600871	5/18/2024 10:23	Readings	PID	SC23030408A8	Normal	0
592-600871	5/18/2024 10:22	Readings	PID	SC23030408A8	Normal	0
592-600871	5/18/2024 10:21	Readings	PID	SC23030408A8	Normal	0
592-600871	5/18/2024 10:20	Readings	PID	SC23030408A8	Normal	0.1
592-600871	5/18/2024 10:19	Readings	PID	SC23030408A8	Normal	0
592-600871	5/18/2024 10:18	Readings	PID	SC23030408A8	Normal	0
592-600871	5/18/2024 10:17	Readings	PID	SC23030408A8	Normal	0
592-600871	5/18/2024 10:16	Readings	PID	SC23030408A8	Normal	0.1
592-600871	5/18/2024 10:15	Readings	PID	SC23030408A8	Normal	0.1
592-600871	5/18/2024 10:14	Readings	PID	SC23030408A8	Normal	0
592-600871	5/18/2024 10:13	Readings	PID	SC23030408A8	Normal	0
592-600871	5/18/2024 10:12	Readings	PID	SC23030408A8	Normal	0
592-600871	5/18/2024 10:11	Readings	PID	SC23030408A8	Normal	0
592-600871	5/18/2024 10:10	Readings	PID	SC23030408A8	Normal	0
592-600871	5/18/2024 10:09	Readings	PID	SC23030408A8	Normal	0

592-600871	5/18/2024 10:08	Readings	PID	SC23030408A8	Normal	0
592-600871	5/18/2024 10:07	Readings	PID	SC23030408A8	Normal	0
592-600871	5/18/2024 10:06	Readings	PID	SC23030408A8	Normal	0
592-600871	5/18/2024 10:05	Readings	PID	SC23030408A8	Normal	0
592-600871	5/18/2024 10:04	Readings	PID	SC23030408A8	Normal	0
592-600871	5/18/2024 10:03	Readings	PID	SC23030408A8	Normal	0
592-600871	5/18/2024 10:02	Readings	PID	SC23030408A8	Normal	0
592-600871	5/18/2024 10:01	Readings	PID	SC23030408A8	Normal	0.1
592-600871	5/18/2024 10:00	Readings	PID	SC23030408A8	Normal	0.1
592-600871	5/18/2024 9:59	Readings	PID	SC23030408A8	Normal	0.2
592-600871	5/18/2024 9:58	Readings	PID	SC23030408A8	Normal	0
592-600871	5/18/2024 9:57	Readings	PID	SC23030408A8	Normal	0
592-600871	5/18/2024 9:56	Readings	PID	SC23030408A8	Normal	0
592-600871	5/18/2024 9:55	Readings	PID	SC23030408A8	Normal	0
592-600871	5/18/2024 9:54	Readings	PID	SC23030408A8	Normal	0
592-600871	5/18/2024 9:53	Readings	PID	SC23030408A8	Normal	0
592-600871	5/18/2024 9:52	Readings	PID	SC23030408A8	Normal	0
592-600871	5/18/2024 9:51	Readings	PID	SC23030408A8	Normal	0
592-600871	5/18/2024 9:50	Readings	PID	SC23030408A8	Normal	0
592-600871	5/18/2024 9:49	Readings	PID	SC23030408A8	Normal	0
592-600871	5/18/2024 9:48	Readings	PID	SC23030408A8	Normal	0
592-600871	5/18/2024 9:47	Readings	PID	SC23030408A8	Normal	0
592-600871	5/18/2024 9:46	Readings	PID	SC23030408A8	Normal	0
592-600871	5/18/2024 9:45	Readings	PID	SC23030408A8	Normal	0
592-600871	5/18/2024 9:44	Readings	PID	SC23030408A8	Normal	0
592-600871	5/18/2024 9:43	Readings	PID	SC23030408A8	Normal	0
592-600871	5/18/2024 9:42	Readings	PID	SC23030408A8	Normal	0
592-600871	5/18/2024 9:41	Readings	PID	SC23030408A8	Normal	0
592-600871	5/18/2024 9:40	Readings	PID	SC23030408A8	Normal	0
592-600871	5/18/2024 9:39	Readings	PID	SC23030408A8	Normal	0
592-600871	5/18/2024 9:38	Readings	PID	SC23030408A8	Normal	0
592-600871	5/18/2024 9:37	Readings	PID	SC23030408A8	Normal	0
592-600871	5/18/2024 9:36	Readings	PID	SC23030408A8	Normal	0



592-600871	5/18/2024 9:02	Readings	PID	SC23030408A8	Normal	0
592-600871	5/18/2024 9:01	Readings	PID	SC23030408A8	Normal	0
592-600871	5/18/2024 9:00	Readings	PID	SC23030408A8	Normal	0
592-600871	5/18/2024 8:59	Readings	PID	SC23030408A8	Normal	0
592-600871	5/18/2024 8:58	Readings	PID	SC23030408A8	Normal	0
592-600871	5/18/2024 8:57	Readings	PID	SC23030408A8	Normal	0
592-600871	5/18/2024 8:56	Readings	PID	SC23030408A8	Normal	0
592-600871	5/18/2024 8:55	Readings	PID	SC23030408A8	Normal	0
592-600871	5/18/2024 8:54	Readings	PID	SC23030408A8	Normal	0
592-600871	5/18/2024 8:53	Readings	PID	SC23030408A8	Normal	0
592-600871	5/18/2024 8:52	Readings	PID	SC23030408A8	Normal	0
592-600871	5/18/2024 8:51	Readings	PID	SC23030408A8	Normal	0
592-600871	5/18/2024 8:50	Readings	PID	SC23030408A8	Normal	0
592-600871	5/18/2024 8:49	Readings	PID	SC23030408A8	Normal	0
592-600871	5/18/2024 8:48	Readings	PID	SC23030408A8	Normal	0
592-600871	5/18/2024 8:47	Readings	PID	SC23030408A8	Normal	0
592-600871	5/18/2024 8:46	Readings	PID	SC23030408A8	Normal	0
592-600871	5/18/2024 8:45	Readings	PID	SC23030408A8	Normal	0.1
592-600871	5/18/2024 8:44	Readings	PID	SC23030408A8	Normal	0.1
592-600871	5/18/2024 8:43	Readings	PID	SC23030408A8	Normal	0.2
592-600871	5/18/2024 8:42	Readings	PID	SC23030408A8	Normal	0.2
592-600871	5/18/2024 8:41	Readings	PID	SC23030408A8	Normal	0
592-600871	5/18/2024 8:40	Readings	PID	SC23030408A8	Normal	0
592-600871	5/18/2024 8:39	Readings	PID	SC23030408A8	Normal	0
592-600871	5/18/2024 8:38	Readings	PID	SC23030408A8	Normal	0
592-600871	5/18/2024 8:37	Readings	PID	SC23030408A8	Normal	0
592-600871	5/18/2024 8:36	Readings	PID	SC23030408A8	Normal	0
592-600871	5/18/2024 8:35	Readings	PID	SC23030408A8	Normal	0
592-600871	5/18/2024 8:34	Readings	PID	SC23030408A8	Normal	0
592-600871	5/18/2024 8:33	Readings	PID	SC23030408A8	Normal	0
592-600871	5/18/2024 8:32	Readings	PID	SC23030408A8	Normal	0
592-600871	5/18/2024 8:31	Readings	PID	SC23030408A8	Normal	0
592-600871	5/18/2024 8:30	Readings	PID	SC23030408A8	Normal	0

592-600871

5/18/2024 8:29 CONFIG PID

SC23030408A8