



DAILY STATUS REPORT

Prepared By:

Thomas Jensen

WEATHER	Snow	Rain	Overcast	Partly Cloudy	Bright Sun	X	Wind	
TEMP.	< 32	32-50	50-70	X	70-85	X	>85	N – 5 MPH

IEC Project No:	13928	NYSDEC BCP Site No:	C224367	Date: 05/21/24
Project:	251 Douglass Street, Brooklyn, NY			

<p>Consultant: Impact Environmental Engineering and Geology, PLLC (IEEG)</p> <p>Time On: 06:30 Time Out: 18:00</p>	<p>Personnel On Site: IEEG (Environmental) – Thomas Jensen Broadway Construction Group - Tom Caporale Cascade WSP - Charlie Lambert</p> <p>Equipment On Site: Minirae 3000 PID, DustTrak II</p>
---	---

Scope of Work: ISS column installation.

Site Activities:

- Deploy three (3) CAMPs at the Start of the work day;
- Cascade received one (1) delivery of slag;
- ADT completed the coring of 547-563 OL to 60', 541-552 to 45', and 609-620 to 45';
- ADT grouted all QA/QC coring locations before leaving the Site;
- Cascade cleared and removed the lines off of the drill rig due to a blockage. and
 - Cascade drilled **Column 274**, column spec below:
 - The column 8' diameter and drilled 36' deep from Site grade;
 - The column consisted of a total of 17 batches;
 - Cascade drilled **Column 276**, column spec below:
 - The column 8' diameter and drilled 36' deep from Site grade;
 - The column consisted of a total of 15 batches;
 - Cascade drilled **Column 278**, column spec below:
 - The column 8' diameter and drilled 36' deep from Site grade;
 - The column consisted of a total of 15 batches;
 - Cascade drilled **Column 280**, column spec below:
 - The column 8' diameter and drilled 36' deep from Site grade;
 - The column consisted of a total of 15 batches;
 - Cascade drilled **Column 282**, column spec below:
 - The column 8' diameter and drilled 36' deep from Site grade;
 - The column consisted of a total of 15 batches;
 - Cascade drilled **Column 284**, column spec below:
 - The column 8' diameter and drilled 36' deep from Site grade;
 - The column consisted of a total of 15 batches;

- A wet mix sample was collected from 35'.

Community Air Monitoring Program (CAMP) - CAMP action level for dust (0.1 mg/m³) and VOCs (5 ppm)

- PID remained at nominal levels throughout the day
- No sustained dust exceedances were observed over a 1-min period during monitoring;
- Startup Upwind Conditions – PID = _0.0 ppm, Dust = _0.010_ mg/m³ @ 06:55
- High Conditions (Upwind) – PID = _0.0_ ppm, Dust = _0.213_ mg/m³ @ 08:43
- High Conditions (Downwind 1) – PID = _0.4_ ppm @ 09:28, Dust = _0.103_ mg/m³ @ 11:21
- High Conditions (Downwind 2) – PID = _0.0_ ppm, Dust = _0.085_ mg/m³ @ 11:15

Notable Site Conditions:

- None

Planned for the Next Day/Week:

- Continuation of installing ISS columns.



PHOTO LOG

251 DOUGLASS STREET, BROOKLYN, NY



Photo 1-
Representative photo of removing a shallow obstruction from column.



Photo 2-
Representative photo of a QA/QC core for Column 609 and 620 overlap.



Photo 3-
Representative
photo of drillers
drilling a QA/QC
core.



Photo 4-
Representative
photo of ISS
column being
drilled.



Photo 5-
Representative
photo of ADT
grouting a QA/QC
coring location.



SITE PLANS

251 DOUGLASS STREET, BROOKLYN, NY



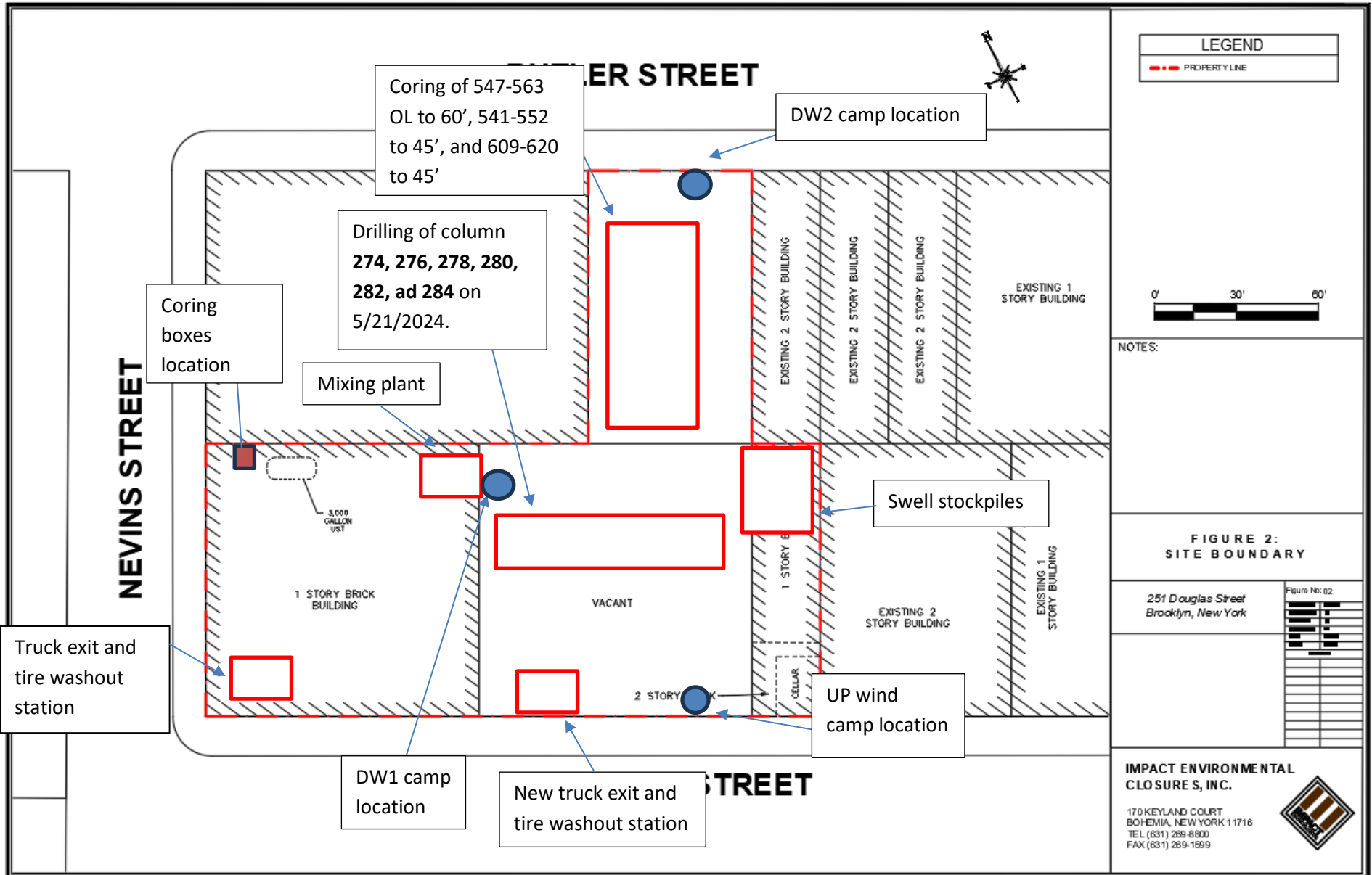



BUTLER STREET

Legend Extension

- : ISS column installed to terminal depth
- : ISS column unable to be installed to terminal depth
- : Wet mix sample collected from ISS column
- : ISS pilot test column
- : ISS column installed to 51' below site grade
- ▲ : Coring location

LEGEND

- PROPERTY LINE
- 1500 SFT GRID
- EIGHT FOOT DIA. HYDRAULIC COLUMN (TYP.)
- EIGHT FOOT DIA. INNER COLUMN (TYP.)
- SIX FOOT DIA. COLUMN (TYP.)

PROJECT

NORTH

0' 30' 60'

NOTES:
 1. THE BASE MAP WAS DRAWN FROM A PLAN ENTITLED, ALTA/NSPS LAND TITLE SURVEY, PREPARED BY PERFECT POINT LAND SURVEYING OF BROOKLYN, NY AND WAS RECEIVED ELECTRONICALLY ON APRIL 2023 WITH AN ORIGINAL SCALE: 1" = 20'.

Drilling of column 274, 276, 278, 280, 282, ad 284 on 5/21/2024.

QA/QC CORE GRID PLAN

251 Douglass Street
 Brooklyn, New York

Figure No: 04

PROJECT NO.	1908-01
DESIGNED BY	AP
DRAWN BY	AP
CHECKED BY	JFM/K
DATE	02/07/2023
SCALE	1" = 20'
REVIEWS	

IMPACT ENVIRONMENTAL

170 KEYLAND COURT
 BOHEMIA, NEW YORK 11716
 TEL (631) 269-8800
 FAX (631) 269-1599



NEVINS STREET

DOUGLASS STREET

SCM Report



Project name: Douglass Street BCG ISS Element name: 274a
 Project number

Start date: 05/21/2024

Drilling rig: BG36H_5717

Details		Start time	
Max. depth	38.02 ft.	07:35 AM	
Volume/m 1	38.49 ft ³	End Date	05/21/2024
		End time	08:30 AM
		Production duration	00:54:19
		Final depth time	08:23 AM_
		Total suspension quantity	445.212 ft ³

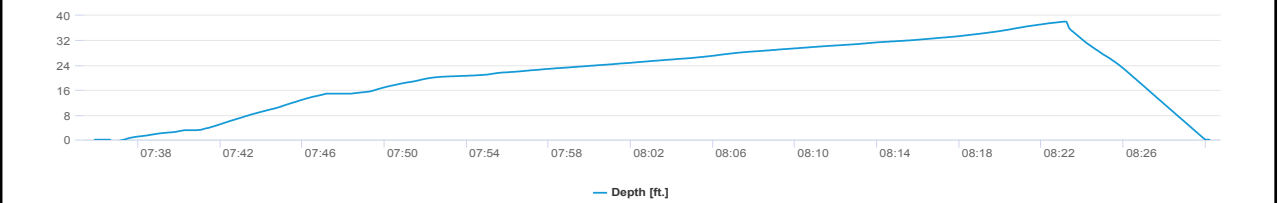
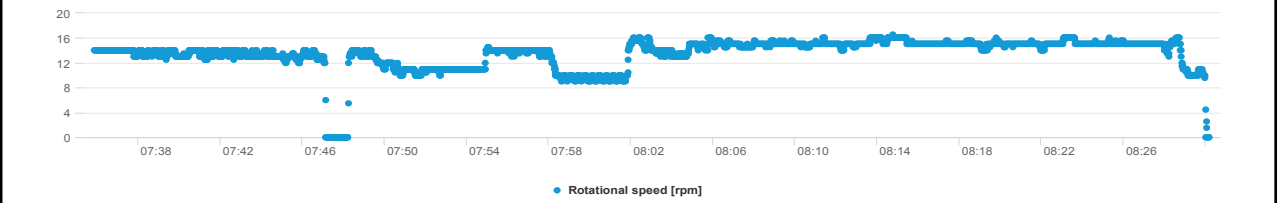
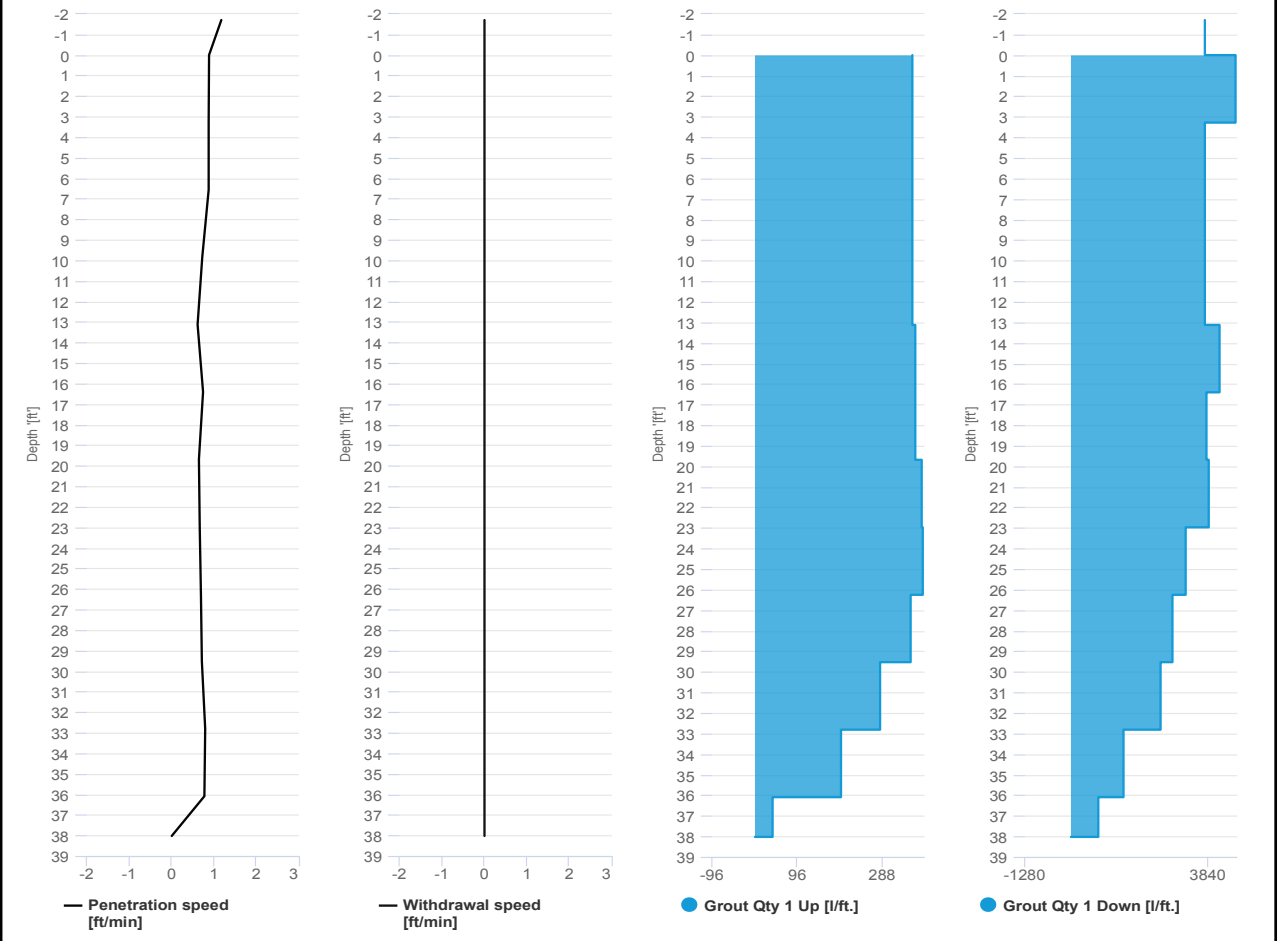

SCM Report



Project name: Douglass Street BCG ISS Element name: 274b
 Project number

Start date: 05/21/2024

Drilling rig: BG36H_5717

Details		Start time	
Max. depth	38.09 ft.	08:30 AM	
Volume/m 1	17.65 ft ³	End Date	05/21/2024
		End time	08:50 AM
		Production duration	00:20:12
		Final depth time	08:43 AM
		Total suspension quantity	203.977 ft ³

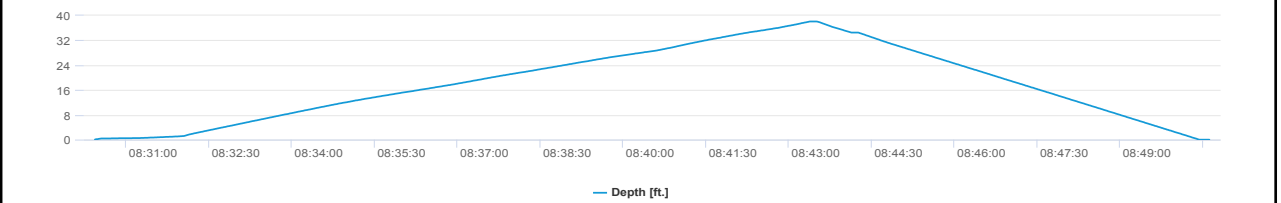
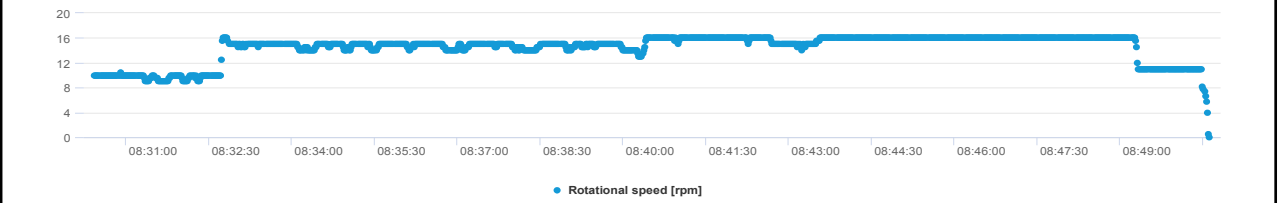
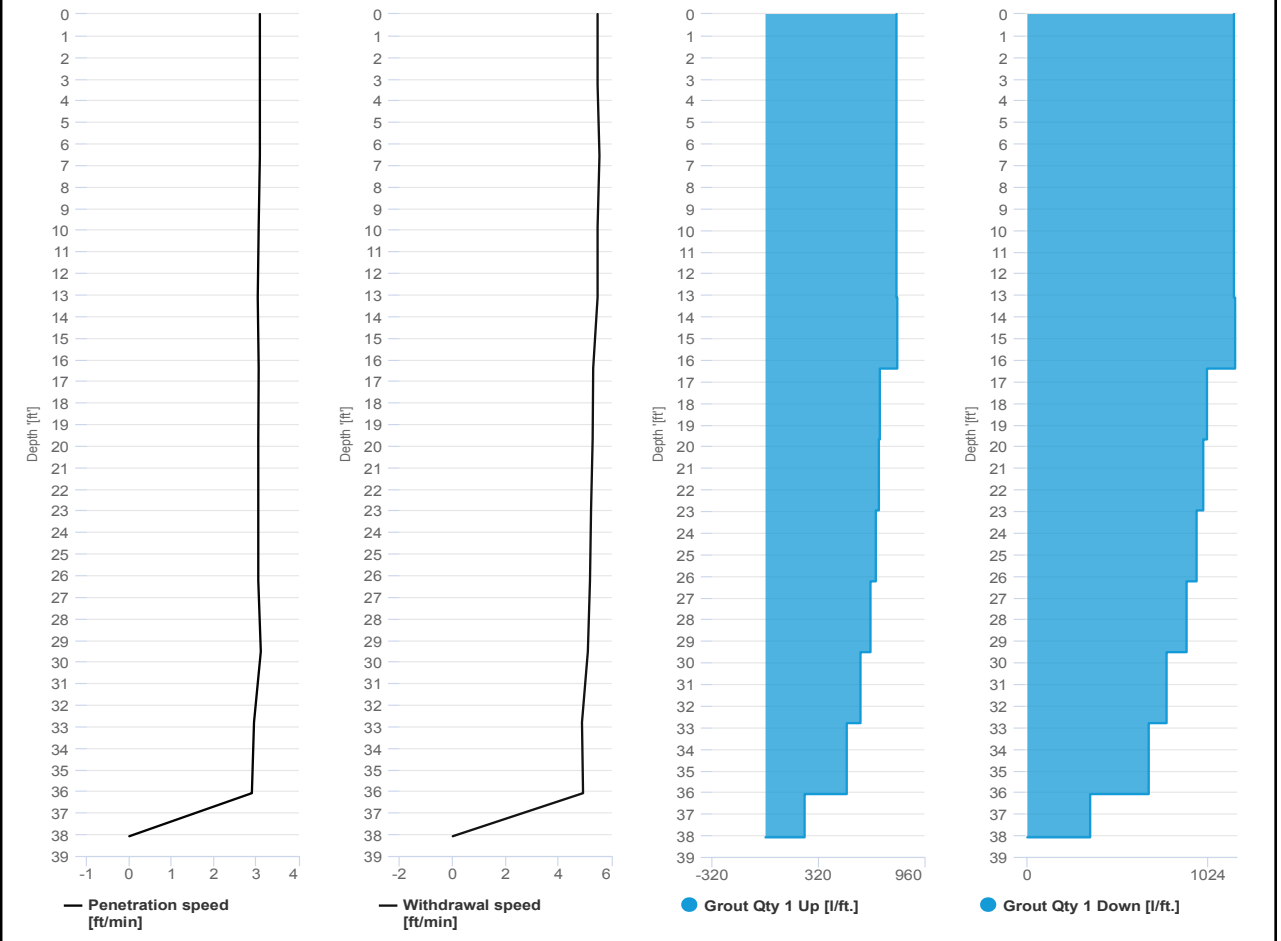

SCM Report



Project name: Douglass Street BCG ISS Element name: 276a
Project number

Start date: 05/21/2024

Drilling rig: BG36H_5717

Details		Start time	
Max. depth	38.09 ft.	09:05 AM	
Volume/m 1	25.07 ft³	End Date	05/21/2024
		End time	09:34 AM
		Production duration	00:29:23
		Final depth time	09:27 AM_
		Total suspension quantity	289.192 ft³

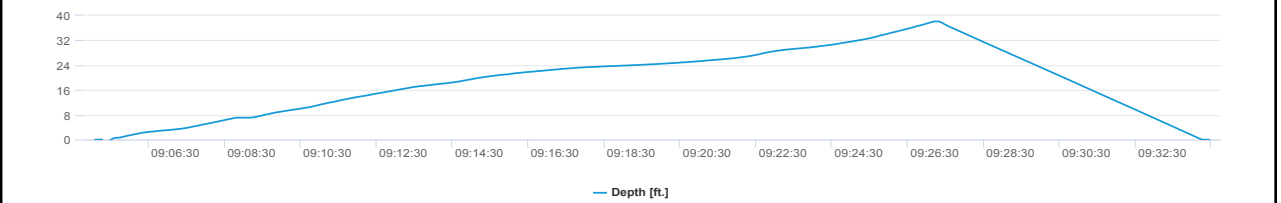
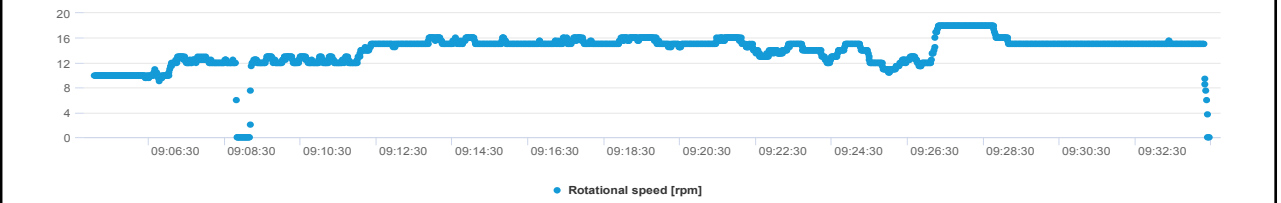
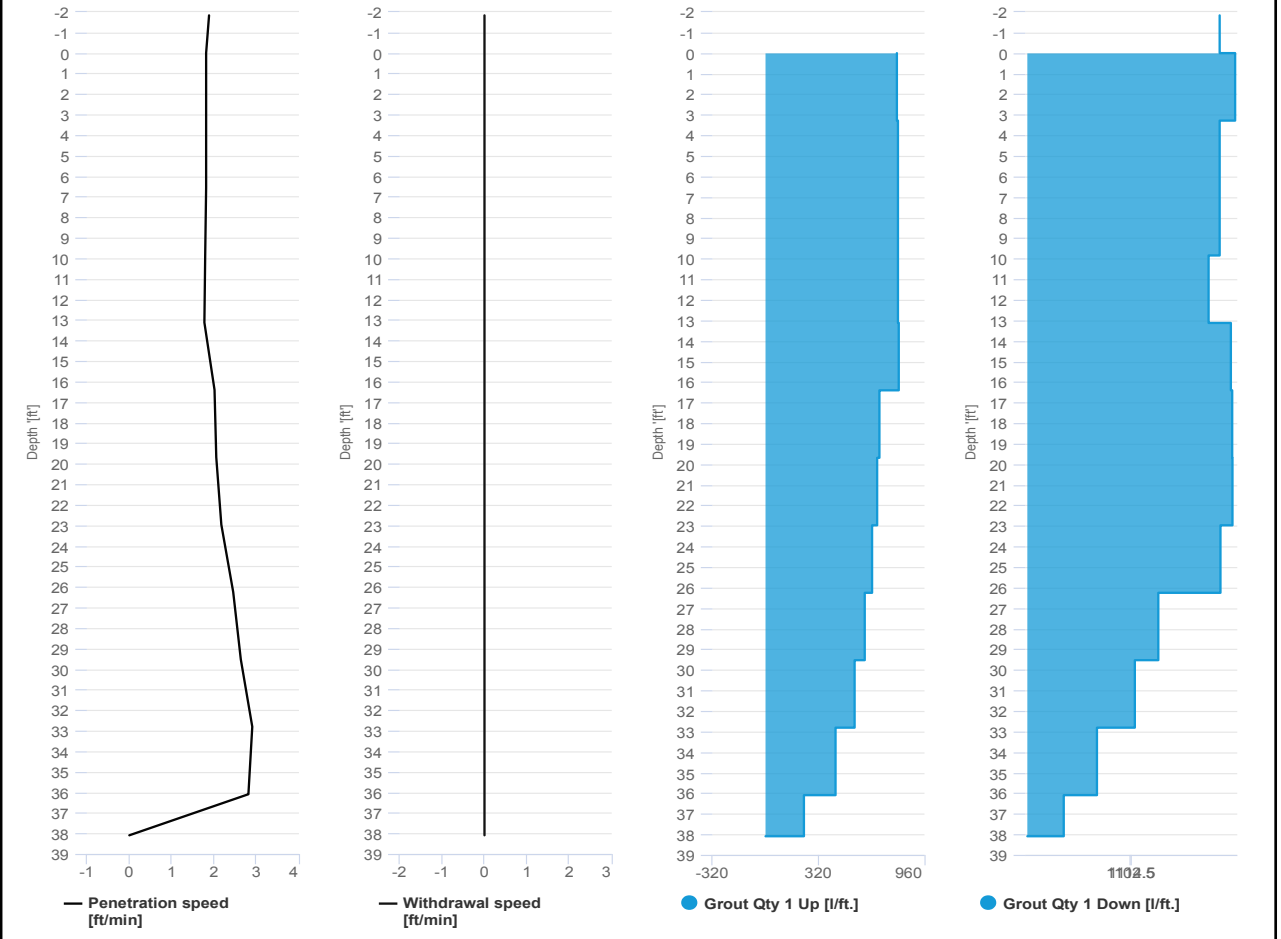

SCM Report



Project name: Douglass Street BCG ISS Element name: 276b
Project number

Start date: 05/21/2024

Drilling rig: BG36H_5717

Details		Start time	
Max. depth	38 ft.	09:34 AM	05/21/2024
Volume/m 1	25.42 ft³	End time	09:58 AM
		Production duration	00:23:58
		Final depth time	09:46 AM
		Total suspension quantity	293.606 ft³

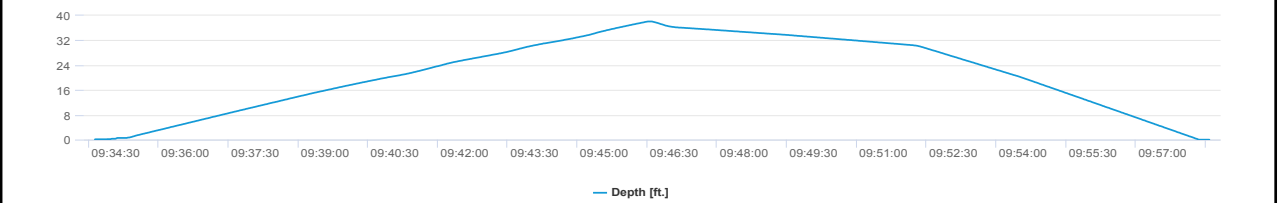
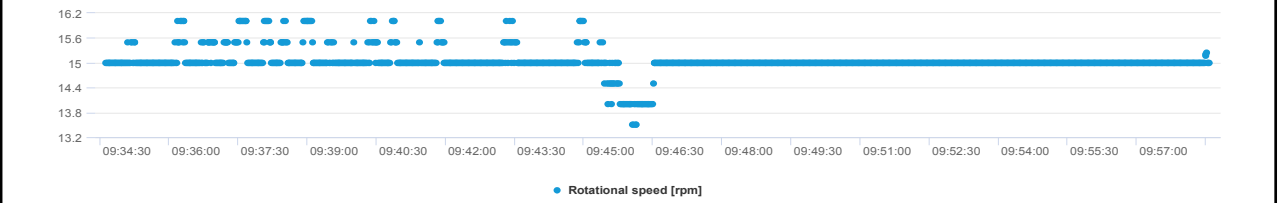
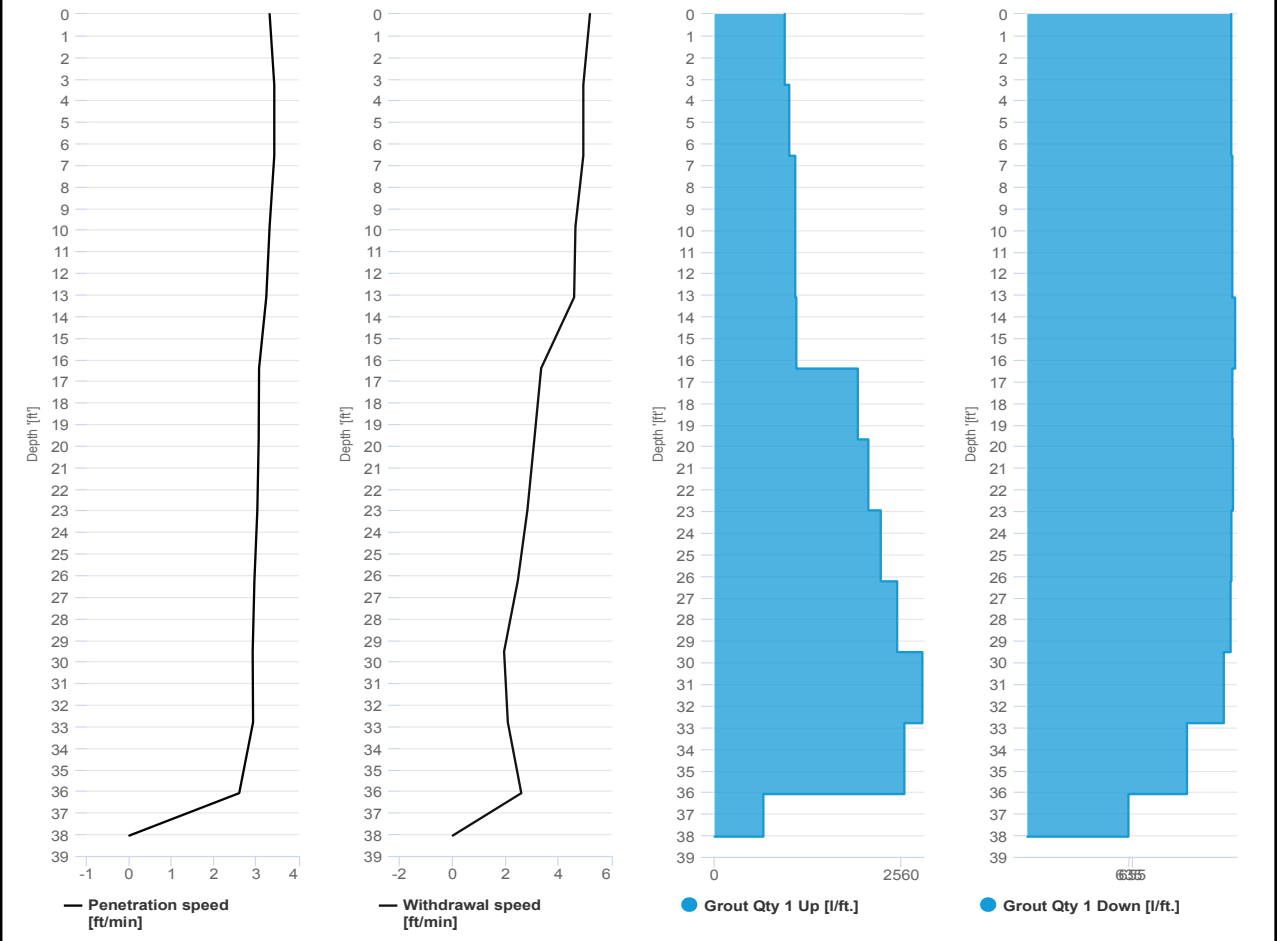

SCM Report



Project name: Douglass Street BCG ISS Element name: 278a
Project number

Start date: 05/21/2024

Drilling rig: BG36H_5717

Details		Start time	
Max. depth	38 ft.	Start time	10:45 AM
Volume/m 1	26.13 ft³	End Date	05/21/2024
		End time	11:18 AM
		Production duration	00:33:17
		Final depth time	11:11 AM_
		Total suspension quantity	304.448 ft³

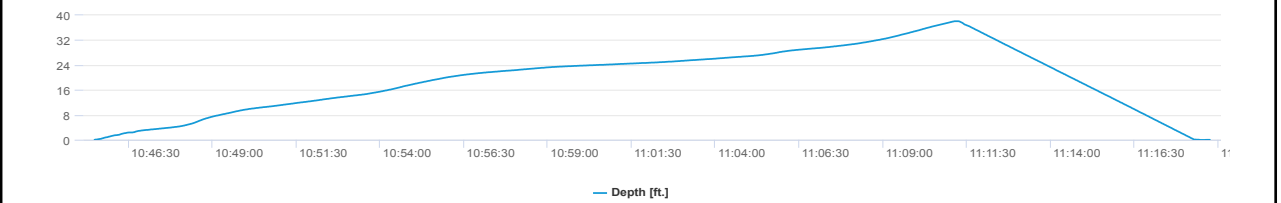
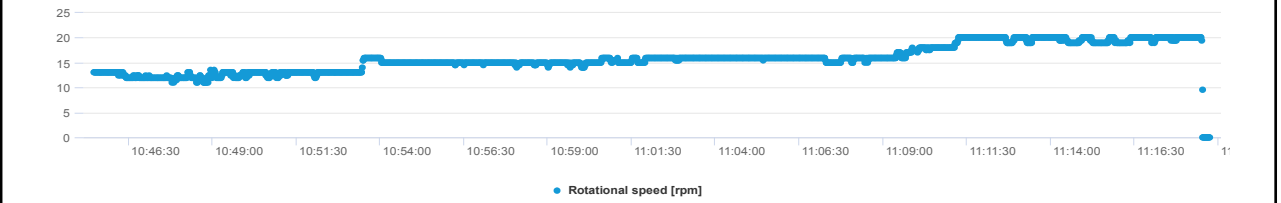
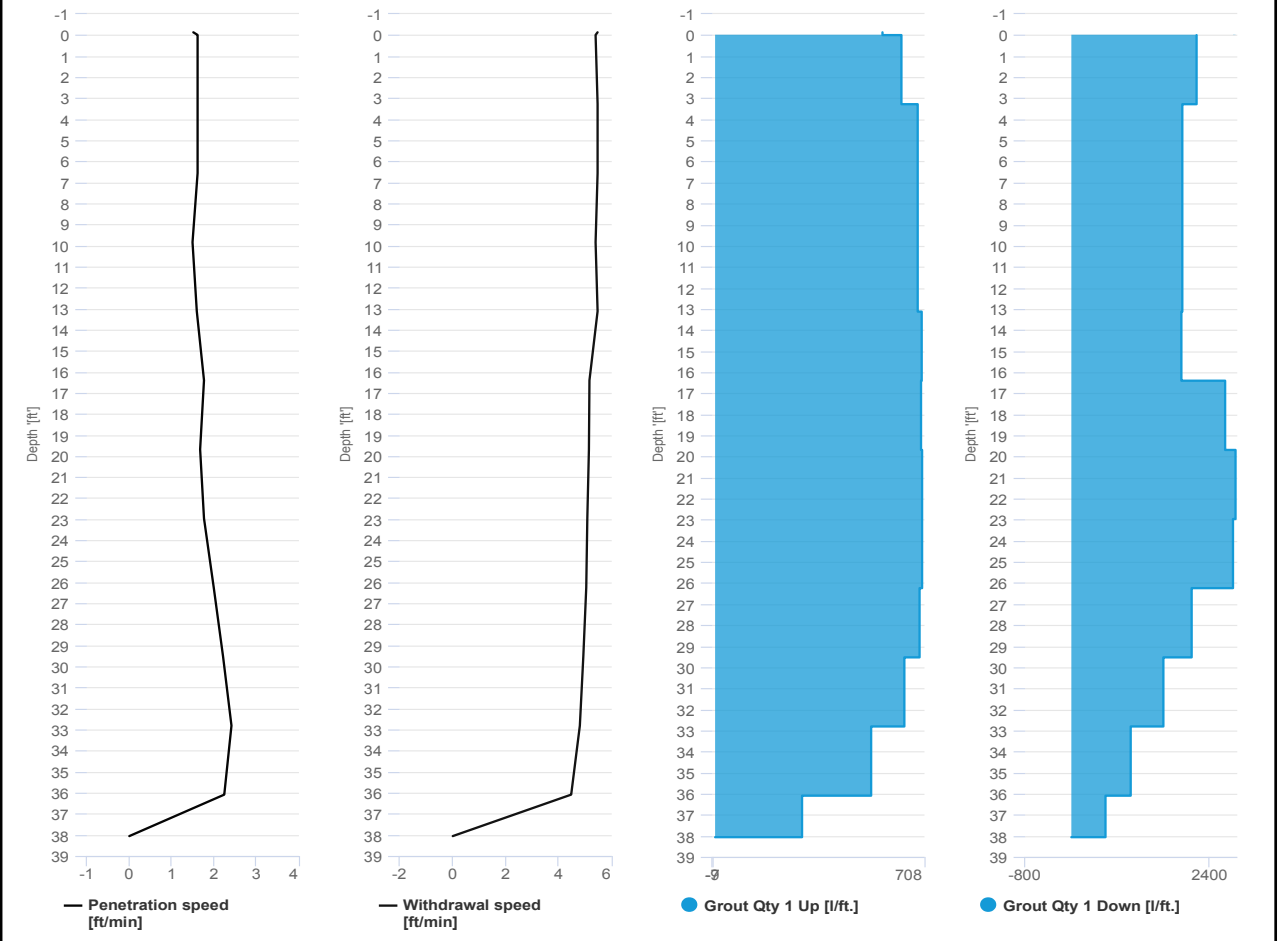

SCM Report



Project name: Douglass Street BCG ISS Element name: 278b
 Project number

Start date: 05/21/2024

Drilling rig: BG36H_5717

Details		Start time	
Max. depth	38 ft.	Start time	11:19 AM
Volume/m 1	26.48 ft ³	End Date	05/21/2024
		End time	11:45 AM
		Production duration	00:26:25
		Final depth time	11:30 AM_
		Total suspension quantity	308.473 ft ³

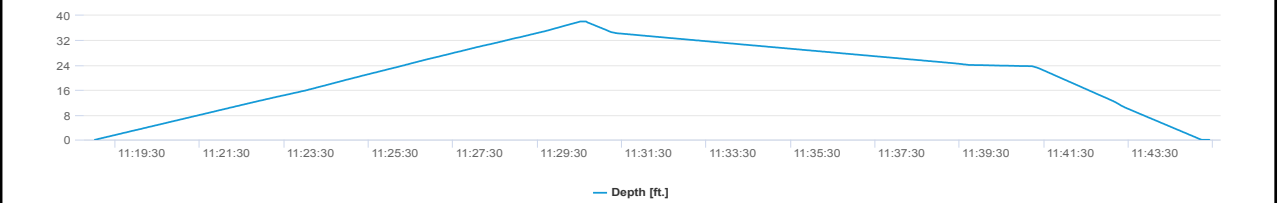
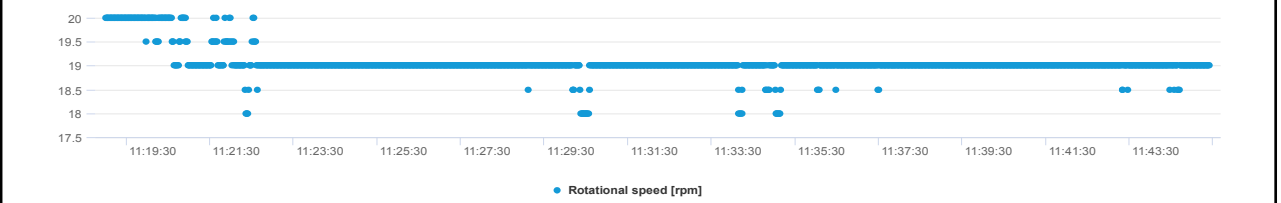
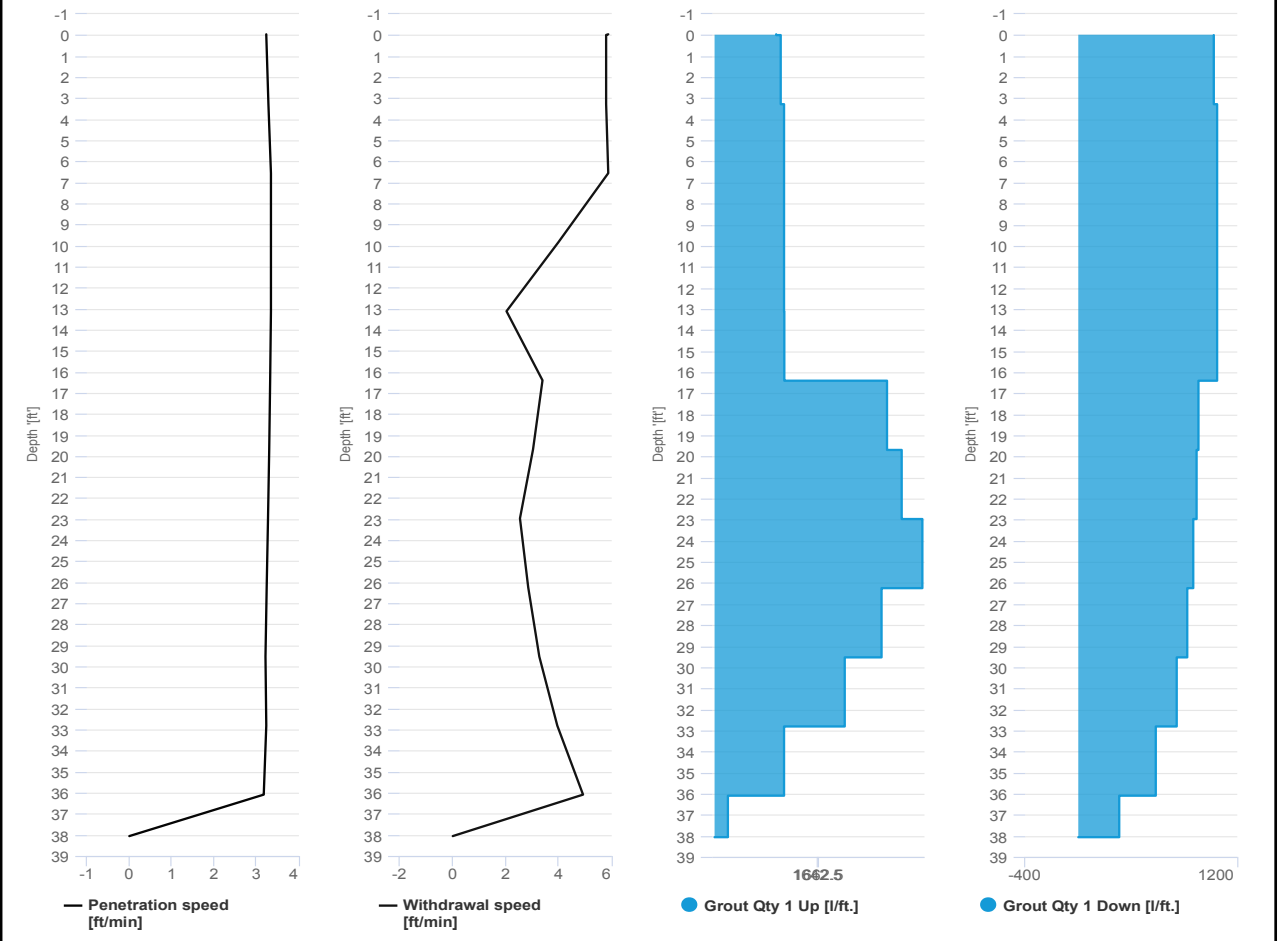

SCM Report



Project name: Douglass Street BCG ISS Element name: 280a
 Project number

Start date: 05/21/2024

Drilling rig: BG36H_5717

Details		Start time	
Max. depth	38 ft.		12:58 PM
Volume/m 1	27.89 ft ³	End Date	05/21/2024
		End time	01:26 PM
		Production duration	00:28:07
		Final depth time	01:18 PM
		Total suspension quantity	322.246 ft ³

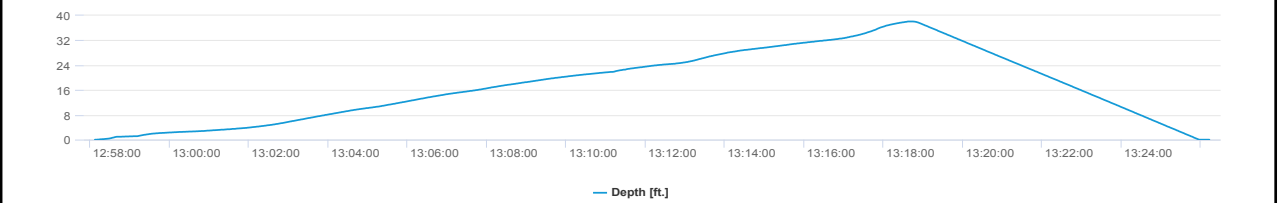
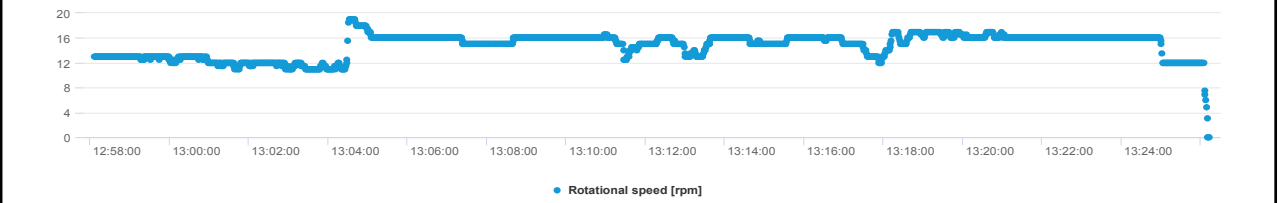
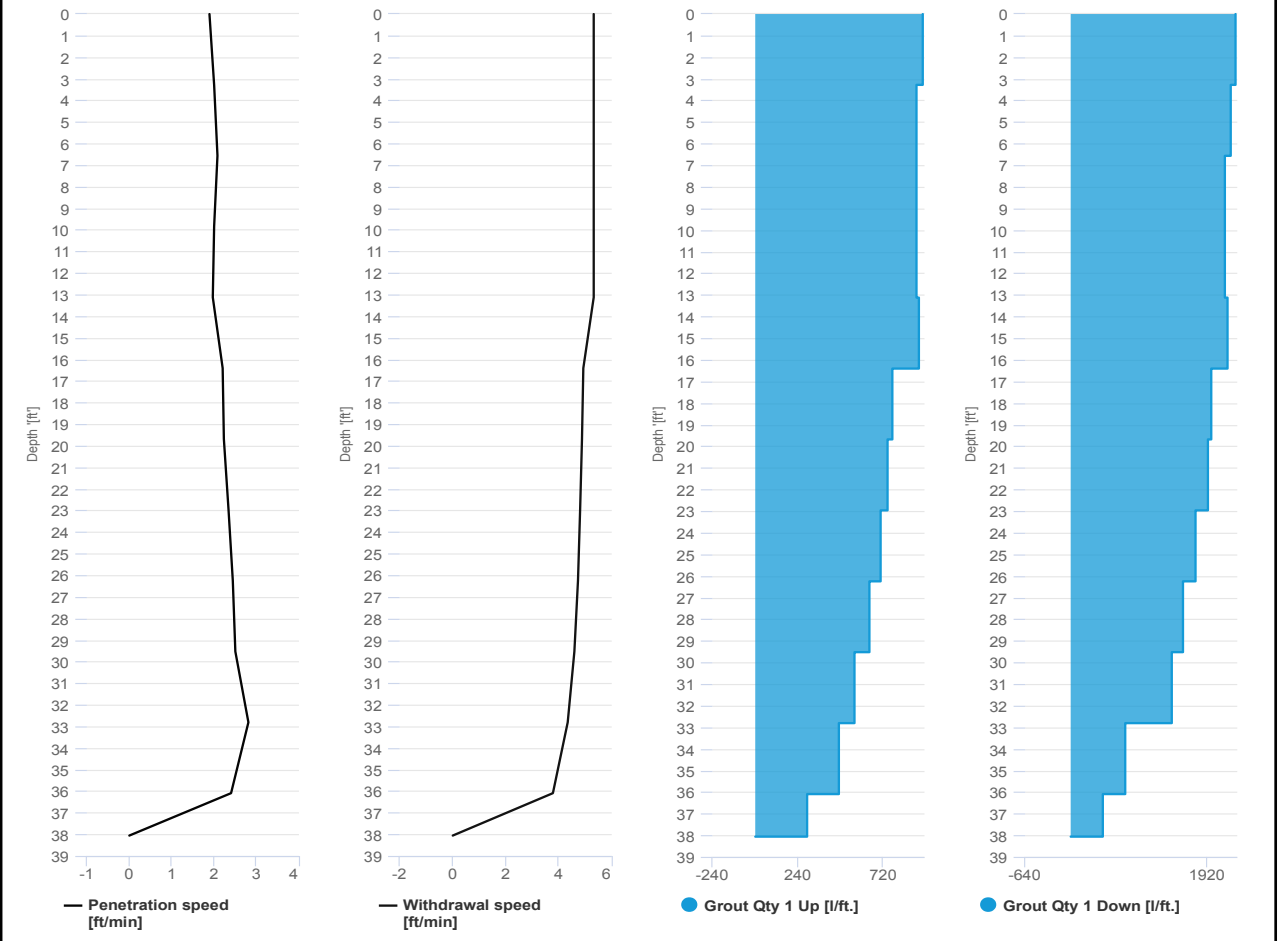

SCM Report



Project name: Douglass Street BCG ISS Element name: 280b
 Project number

Start date: 05/21/2024

Drilling rig: BG36H_5717

Details		Start time	
Max. depth	38.02 ft.	01:26 PM	05/21/2024
Volume/m 1	25.42 ft³	End time	01:48 PM
		Production duration	00:21:47
		Final depth time	01:40 PM
		Total suspension quantity	294.17 ft³

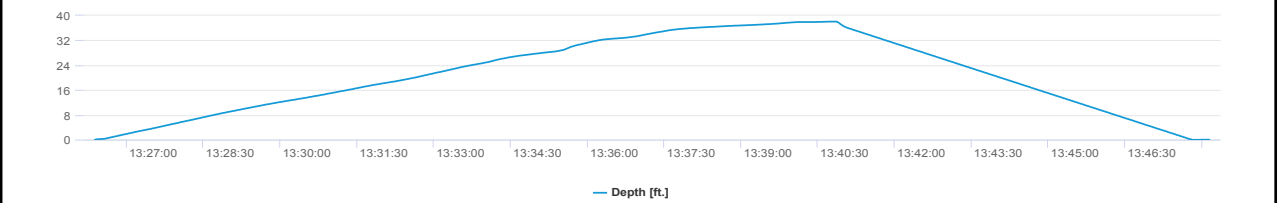
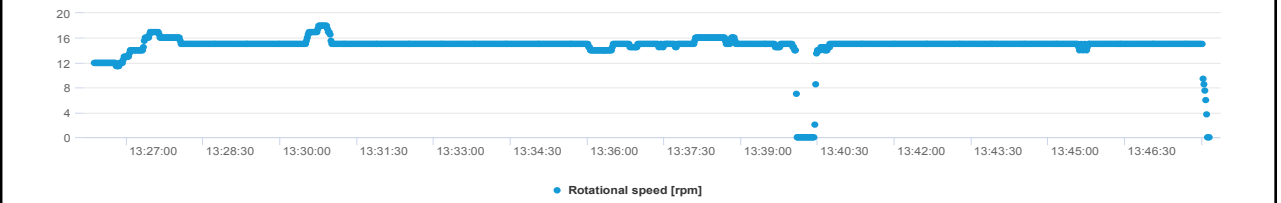
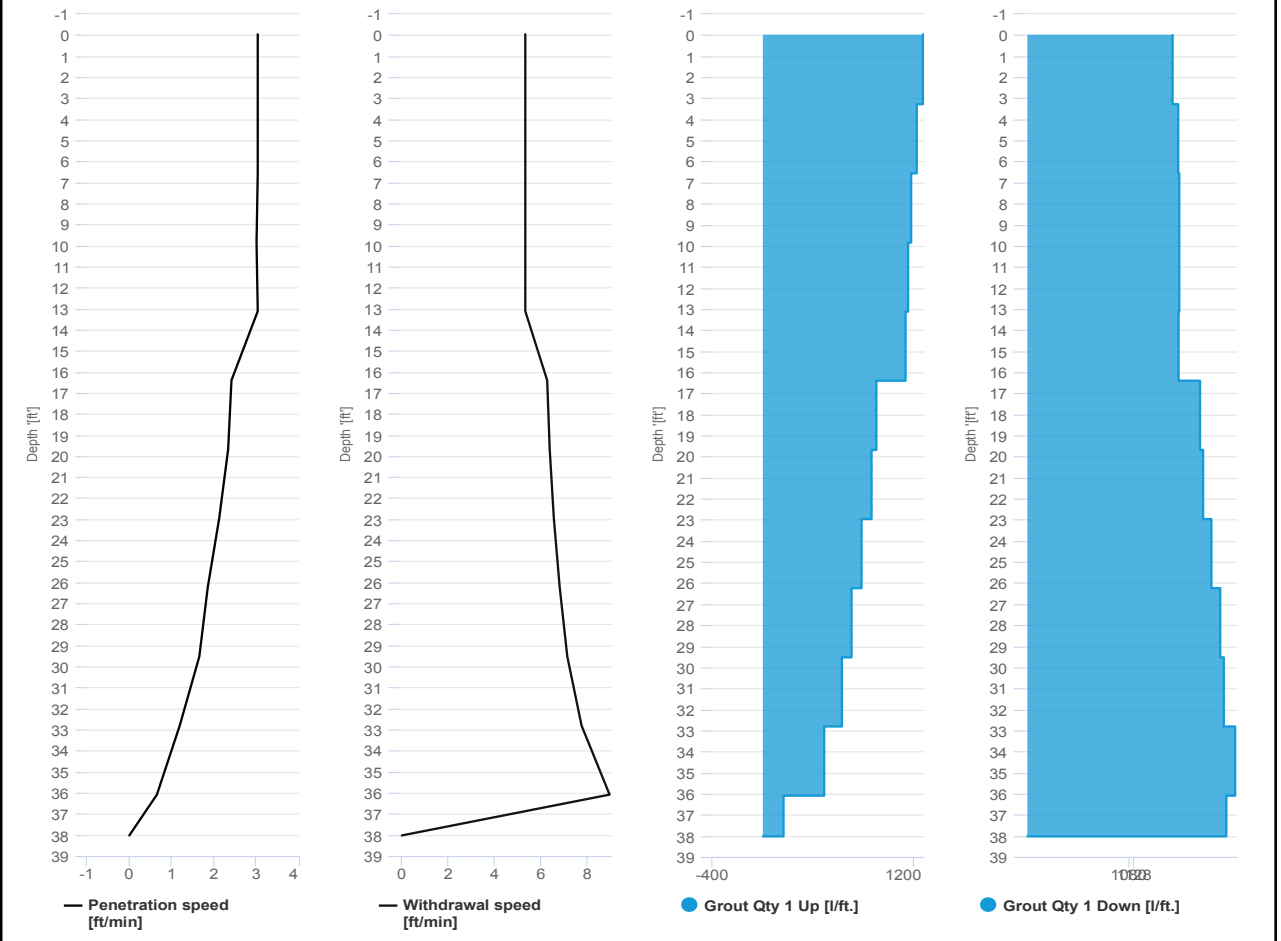

SCM Report



Project name: Douglass Street BCG ISS Element name: 282a
Project number

Start date: 05/21/2024

Drilling rig: BG36H_5717

Details		Start time: 02:20 PM	
Max. depth: 38 ft.		End Date: 05/21/2024	
Volume/m 1: 23.66 ft³		End time: 02:54 PM	
		Production duration: 00:33:50	
		Final depth time: 02:47 PM	
		Total suspension quantity: 275.701 ft³	

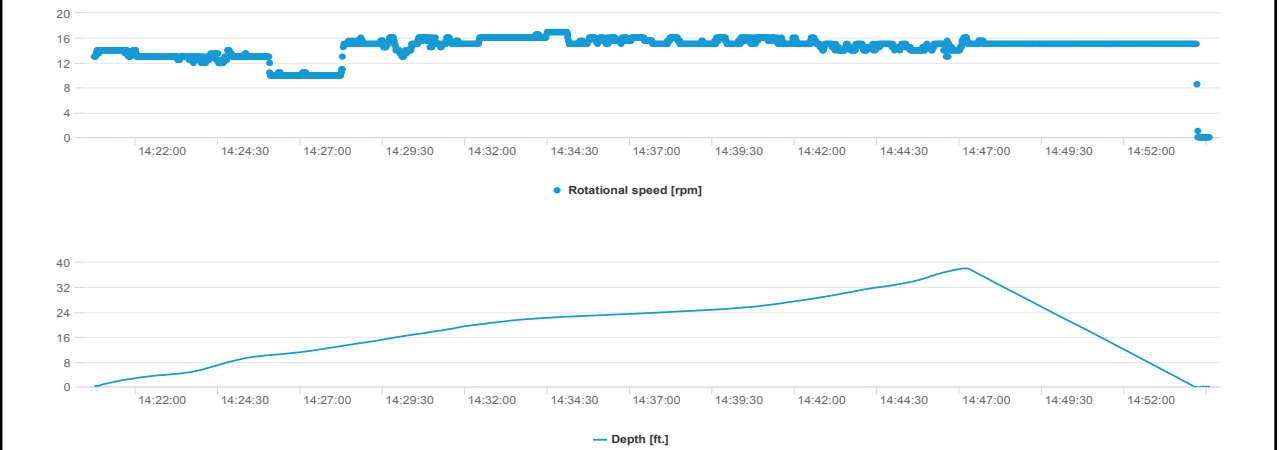
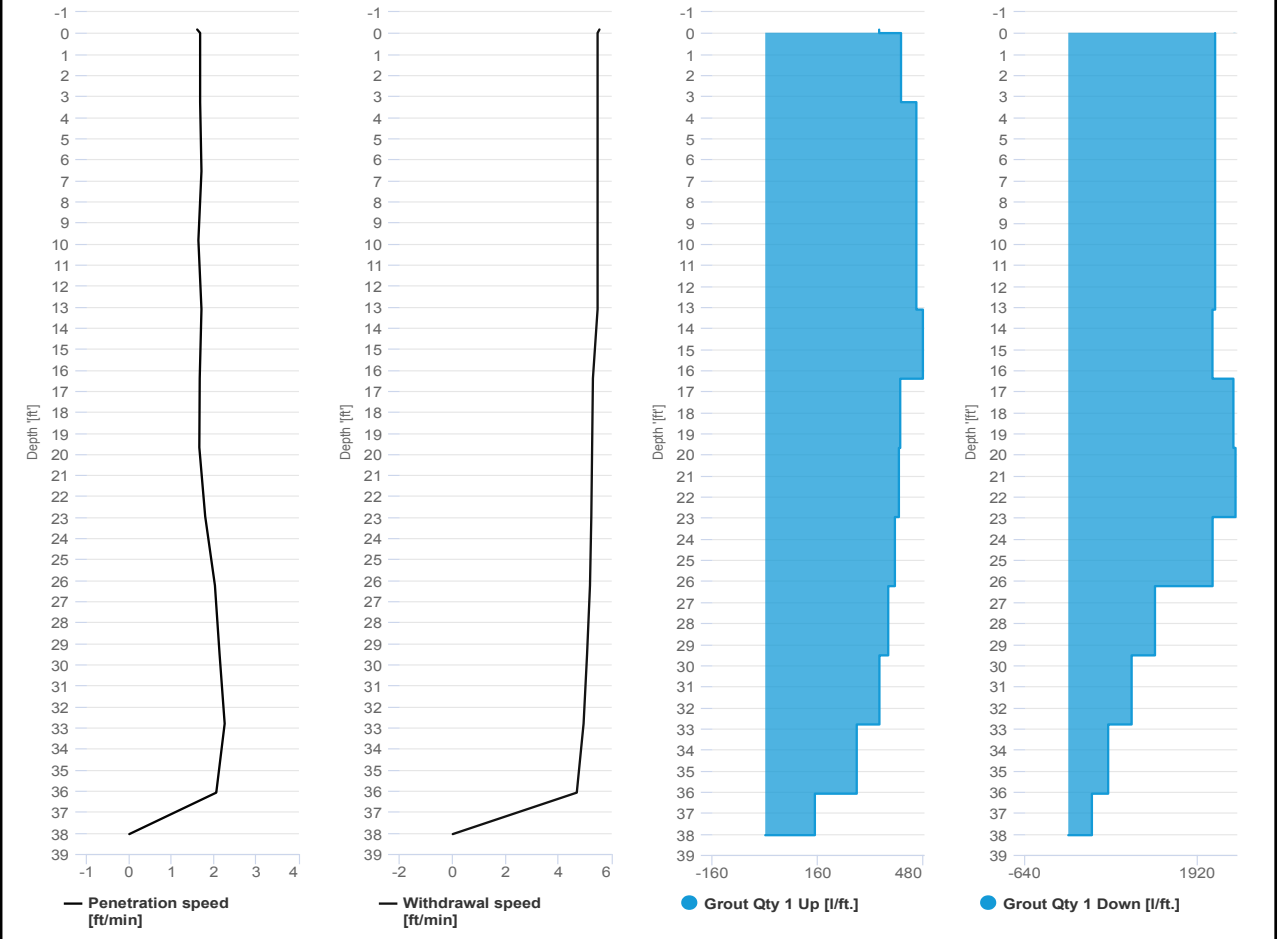

SCM Report



Project name: Douglass Street BCG ISS Element name: 282b
Project number

Start date: 05/21/2024

Drilling rig: BG36H_5717

Details		Start time: 02:54 PM	
Max. depth: 38.22 ft.		End Date: 05/21/2024	
Volume/m 1: 23.3 ft³		End time: 03:22 PM	
		Production duration: 00:27:22	
		Final depth time: 03:07 PM	
		Total suspension quantity: 273.477 ft³	

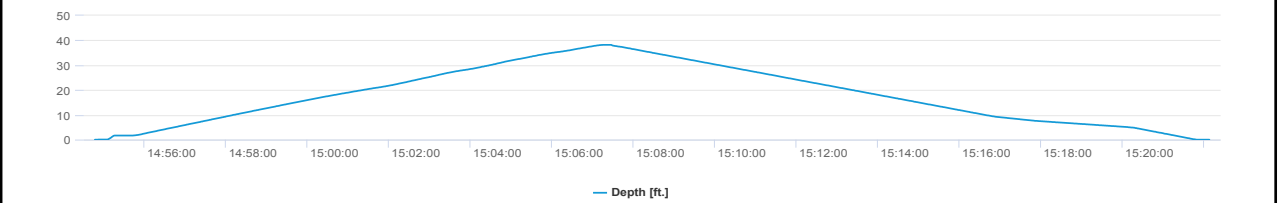
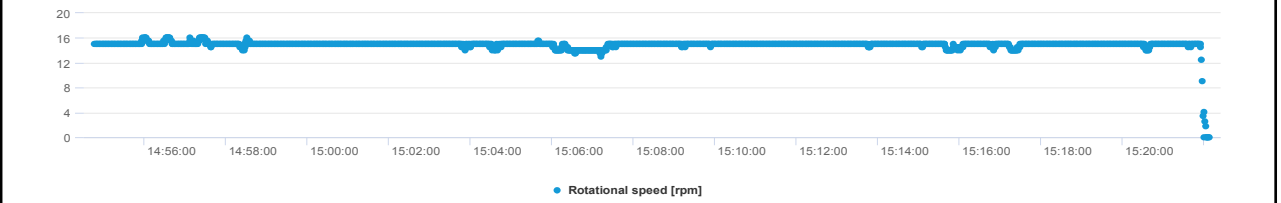
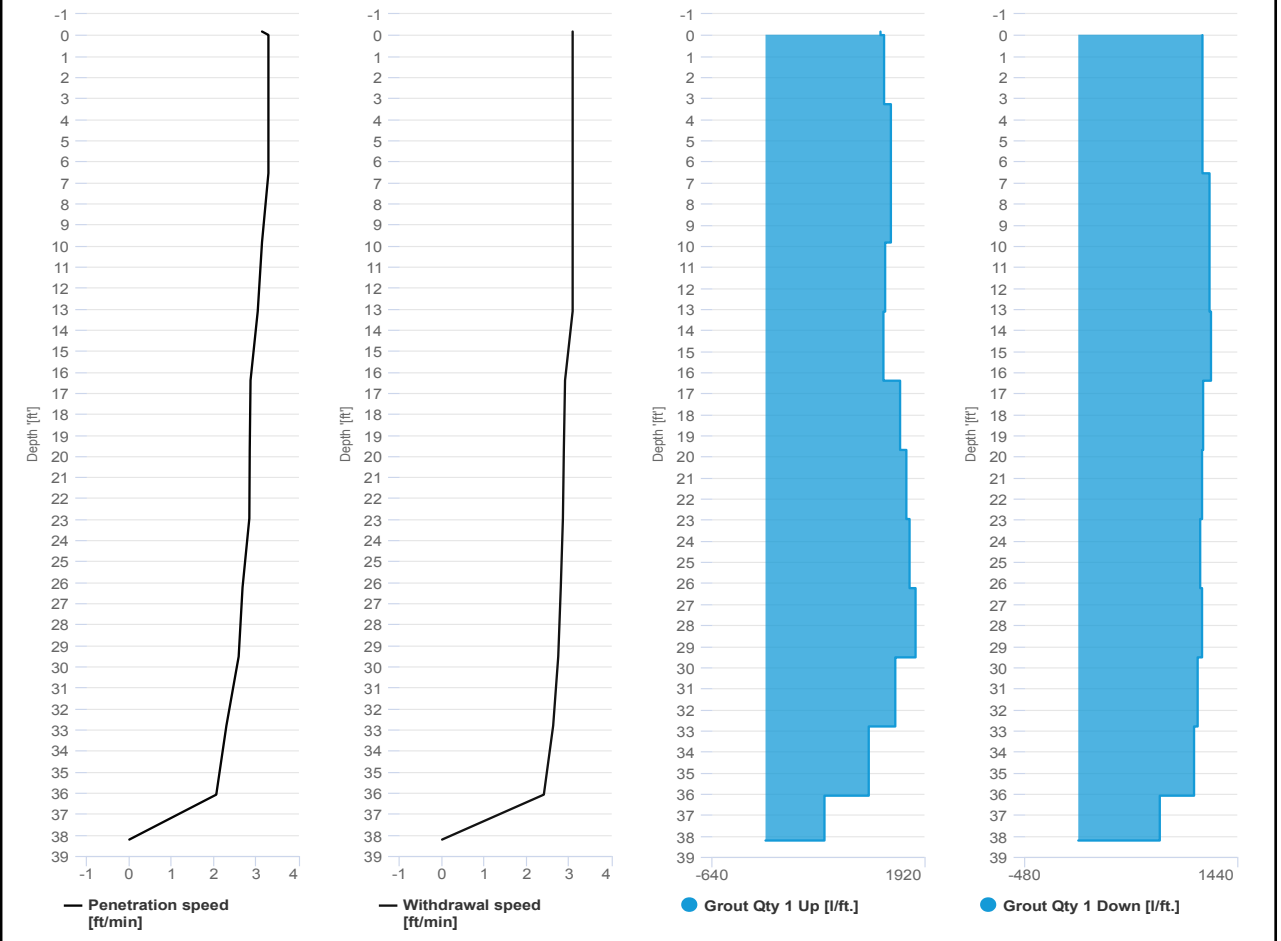

SCM Report



Project name: Douglass Street BCG ISS Element name: 284a
 Project number

Start date: 05/21/2024

Drilling rig: BG36H_5717

Details		Start time: 03:41 PM	
Max. depth: 38.12 ft.		End Date: 05/21/2024	
Volume/m 1: 25.07 ft³		End time: 04:13 PM	
		Production duration: 00:31:48	
		Final depth time: 04:06 PM	
		Total suspension quantity: 291.416 ft³	

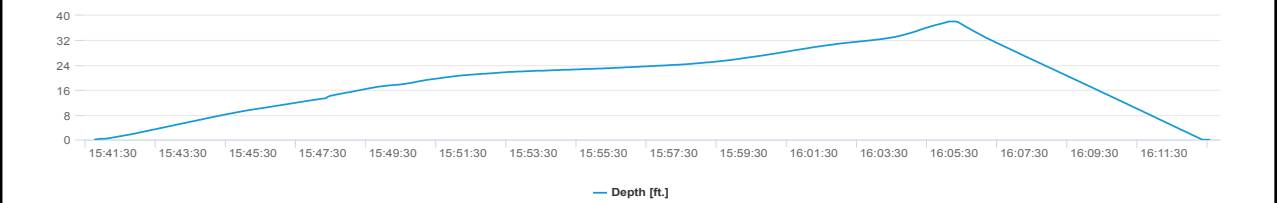
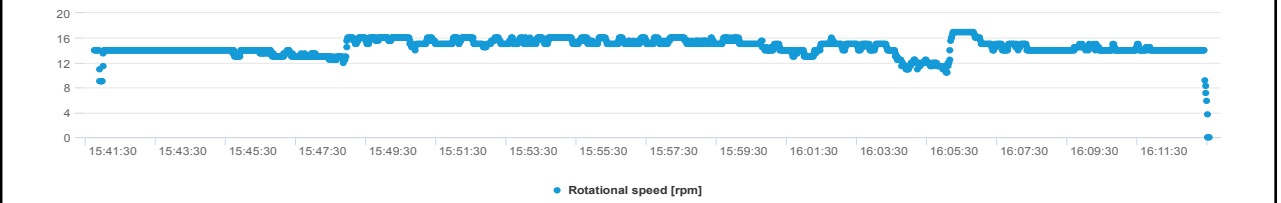
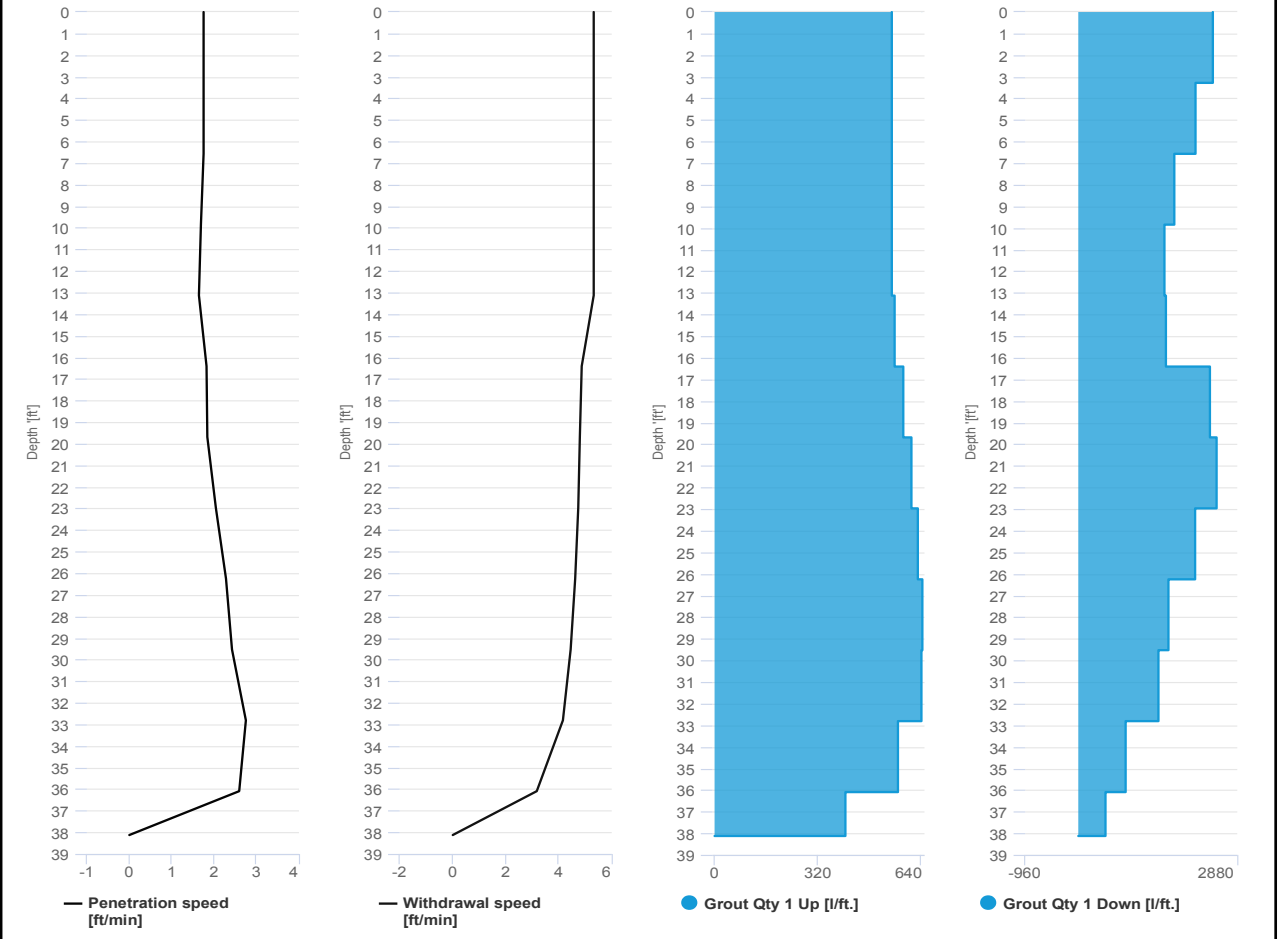

SCM Report



Project name: Douglass Street BCG ISS Element name: 284b
 Project number

Start date: 05/21/2024

Drilling rig: BG36H_5717

Details		Start time	
Max. depth	38.02 ft.	04:13 PM	
Volume/m 1	27.19 ft³	End Date	05/21/2024
		End time	04:35 PM
		Production duration	00:21:46
		Final depth time	04:27 PM
		Total suspension quantity	313.806 ft³

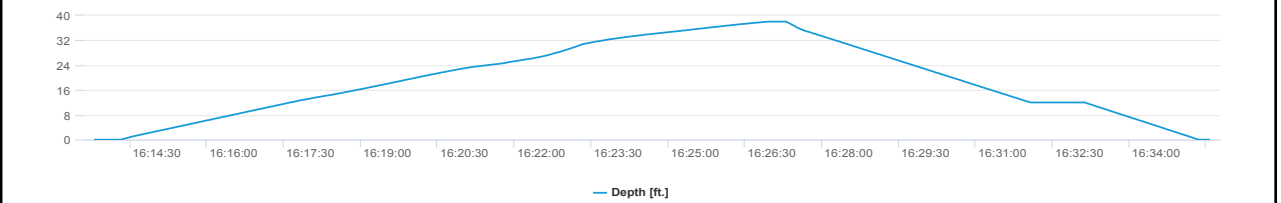
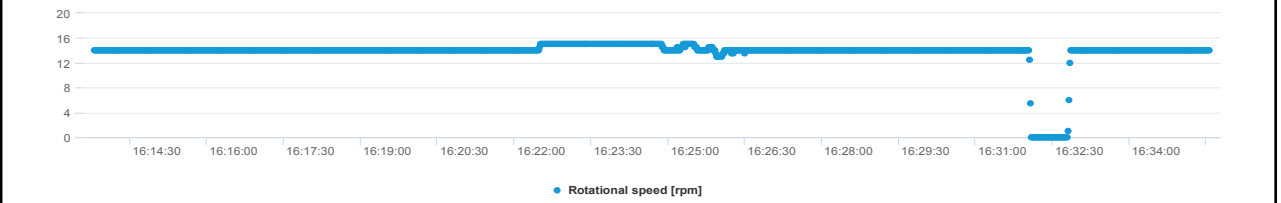
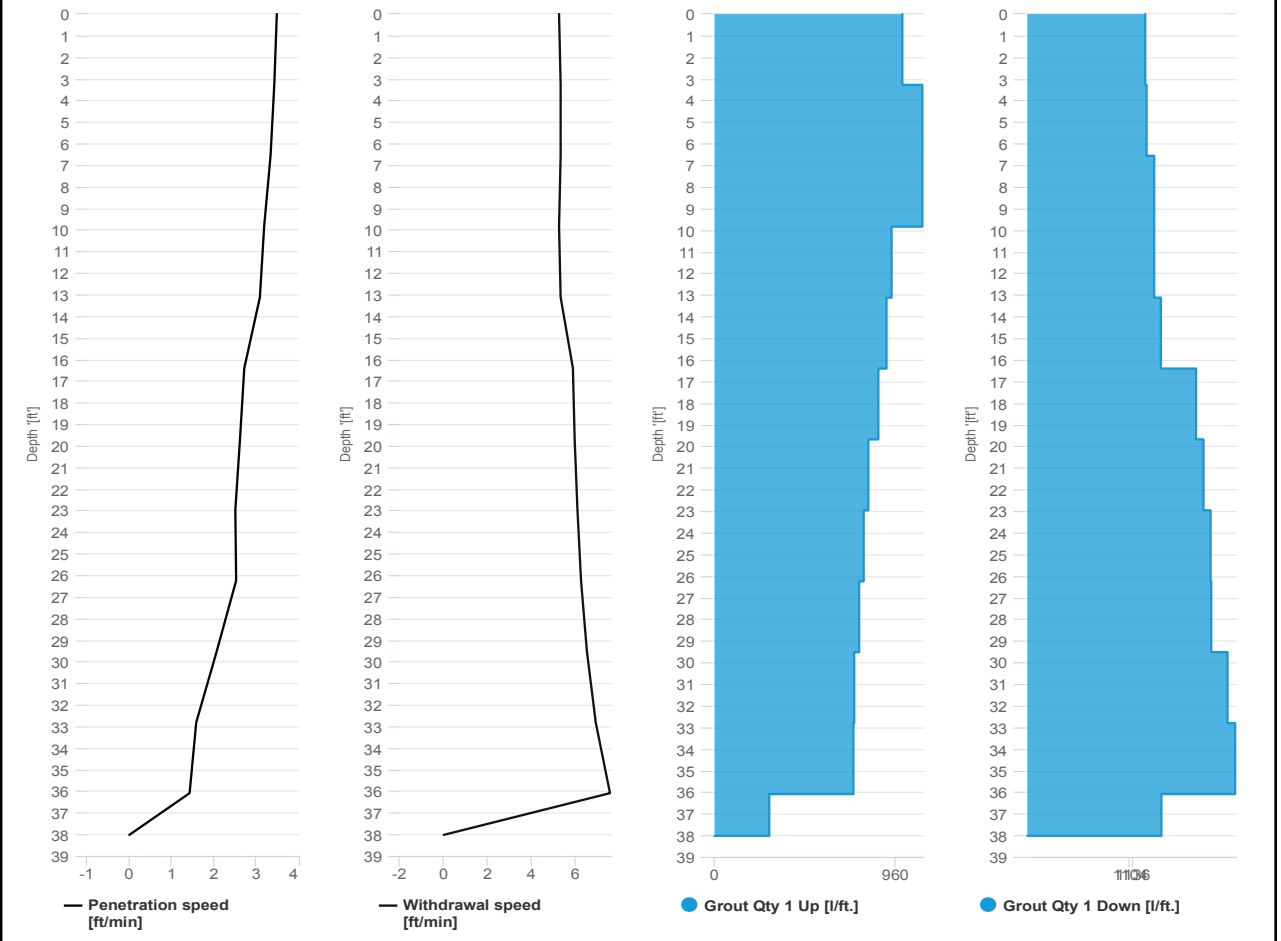



IMPACT ENVIRONMENTAL

welcome to solid ground...

170 Keyland Court | Bohemia | NY | 11716 | 631.269.8800

www.impactenvironmental.com

UPWIND CAMP READINGS

251 DOUGLASS STREET, BROOKLYN, NY

Instrument Name	DustTrak II
Model Number	8530
Serial Number	8530224601
Firmware Version	3.1
Calibration Date	11/9/2022
Test Name	MANUAL_002
Test Start Time	6:55:14 AM
Test Start Date	5/21/2024
Test Length [D:H:M]	0:10:23
Test Interval [M:S]	1:00
Mass Average [mg/m3]	0.026
Mass Minimum [mg/m3]	0.002
Mass Maximum [mg/m3]	0.213
Mass TWA [mg/m3]	0.027
Photometric User Cal	1
Flow User Cal	0
Errors	Max Concentration
Number of Samples	623

Elapsed Time [s]	Mass [mg/m3]	Alarms	Errors
6:55	0.01		
6:56	0.005		
6:57	0.005		
6:58	0.005		
6:59	0.008		
7:00	0.004		
7:01	0.003		
7:02	0.003		
7:03	0.003		
7:04	0.002		
7:05	0.003		
7:06	0.003		
7:07	0.003		
7:08	0.004		
7:09	0.005		
7:10	0.005		
7:11	0.006		
7:12	0.005		
7:13	0.004		
7:14	0.005		
7:15	0.007		
7:16	0.005		
7:17	0.005		
7:18	0.005		

7:19	0.005
7:20	0.005
7:21	0.006
7:22	0.006
7:23	0.006
7:24	0.006
7:25	0.007
7:26	0.007
7:27	0.005
7:28	0.006
7:29	0.005
7:30	0.008
7:31	0.017
7:32	0.008
7:33	0.006
7:34	0.007
7:35	0.006
7:36	0.007
7:37	0.008
7:38	0.007
7:39	0.008
7:40	0.007
7:41	0.008
7:42	0.006
7:43	0.004
7:44	0.004
7:45	0.007
7:46	0.009
7:47	0.009
7:48	0.007
7:49	0.011
7:50	0.008
7:51	0.006
7:52	0.005
7:53	0.006
7:54	0.006
7:55	0.009
7:56	0.011
7:57	0.008
7:58	0.011
7:59	0.008
8:00	0.008
8:01	0.012
8:02	0.02

8:03	0.017
8:04	0.01
8:05	0.01
8:06	0.011
8:07	0.01
8:08	0.009
8:09	0.011
8:10	0.011
8:11	0.01
8:12	0.01
8:13	0.009
8:14	0.011
8:15	0.013
8:16	0.01
8:17	0.009
8:18	0.012
8:19	0.01
8:20	0.009
8:21	0.01
8:22	0.01
8:23	0.009
8:24	0.011
8:25	0.012
8:26	0.009
8:27	0.011
8:28	0.011
8:29	0.016
8:30	0.012
8:31	0.013
8:32	0.012
8:33	0.014
8:34	0.013
8:35	0.019
8:36	0.018
8:37	0.02
8:38	0.018
8:39	0.019
8:40	0.016
8:41	0.013
8:42	0.044
8:43	0.213
8:44	0.022
8:45	0.015
8:46	0.014

8:47	0.013
8:48	0.013
8:49	0.017
8:50	0.014
8:51	0.013
8:52	0.012
8:53	0.012
8:54	0.013
8:55	0.013
8:56	0.012
8:57	0.012
8:58	0.012
8:59	0.014
9:00	0.015
9:01	0.013
9:02	0.018
9:03	0.014
9:04	0.013
9:05	0.014
9:06	0.016
9:07	0.016
9:08	0.026
9:09	0.016
9:10	0.016
9:11	0.017
9:12	0.017
9:13	0.017
9:14	0.016
9:15	0.016
9:16	0.015
9:17	0.014
9:18	0.018
9:19	0.015
9:20	0.016
9:21	0.017
9:22	0.018
9:23	0.019
9:24	0.018
9:25	0.026
9:26	0.022
9:27	0.022
9:28	0.022
9:29	0.022
9:30	0.022

9:31	0.022
9:32	0.022
9:33	0.024
9:34	0.025
9:35	0.025
9:36	0.025
9:37	0.026
9:38	0.027
9:39	0.031
9:40	0.025
9:41	0.027
9:42	0.027
9:43	0.028
9:44	0.029
9:45	0.029
9:46	0.029
9:47	0.028
9:48	0.027
9:49	0.028
9:50	0.033
9:51	0.031
9:52	0.031
9:53	0.031
9:54	0.032
9:55	0.03
9:56	0.03
9:57	0.03
9:58	0.031
9:59	0.036
10:00	0.033
10:01	0.031
10:02	0.03
10:03	0.03
10:04	0.03
10:05	0.033
10:06	0.033
10:07	0.032
10:08	0.035
10:09	0.034
10:10	0.035
10:11	0.034
10:12	0.034
10:13	0.036
10:14	0.033

10:15	0.033
10:16	0.032
10:17	0.032
10:18	0.032
10:19	0.032
10:20	0.032
10:21	0.033
10:22	0.038
10:23	0.032
10:24	0.033
10:25	0.033
10:26	0.032
10:27	0.032
10:28	0.031
10:29	0.031
10:30	0.032
10:31	0.033
10:32	0.034
10:33	0.038
10:34	0.041
10:35	0.033
10:36	0.03
10:37	0.031
10:38	0.035
10:39	0.035
10:40	0.034
10:41	0.034
10:42	0.033
10:43	0.033
10:44	0.033
10:45	0.032
10:46	0.034
10:47	0.036
10:48	0.032
10:49	0.033
10:50	0.034
10:51	0.033
10:52	0.035
10:53	0.034
10:54	0.03
10:55	0.032
10:56	0.036
10:57	0.049
10:58	0.036

10:59	0.033
11:00	0.035
11:01	0.032
11:02	0.033
11:03	0.034
11:04	0.034
11:05	0.034
11:06	0.038
11:07	0.038
11:08	0.037
11:09	0.038
11:10	0.038
11:11	0.037
11:12	0.036
11:13	0.035
11:14	0.034
11:15	0.036
11:16	0.037
11:17	0.036
11:18	0.037
11:19	0.031
11:20	0.03
11:21	0.029
11:22	0.03
11:23	0.031
11:24	0.036
11:25	0.034
11:26	0.033
11:27	0.032
11:28	0.041
11:29	0.033
11:30	0.037
11:31	0.032
11:32	0.033
11:33	0.032
11:34	0.03
11:35	0.031
11:36	0.033
11:37	0.035
11:38	0.034
11:39	0.033
11:40	0.034
11:41	0.034
11:42	0.033

11:43	0.032
11:44	0.032
11:45	0.034
11:46	0.033
11:47	0.038
11:48	0.036
11:49	0.035
11:50	0.036
11:51	0.035
11:52	0.037
11:53	0.036
11:54	0.036
11:55	0.041
11:56	0.037
11:57	0.036
11:58	0.037
11:59	0.037
12:00	0.036
12:01	0.036
12:02	0.036
12:03	0.034
12:04	0.034
12:05	0.038
12:06	0.036
12:07	0.036
12:08	0.034
12:09	0.034
12:10	0.035
12:11	0.036
12:12	0.035
12:13	0.035
12:14	0.035
12:15	0.035
12:16	0.035
12:17	0.035
12:18	0.036
12:19	0.034
12:20	0.035
12:21	0.035
12:22	0.034
12:23	0.038
12:24	0.037
12:25	0.037
12:26	0.036

12:27	0.036
12:28	0.034
12:29	0.06
12:30	0.037
12:31	0.04
12:32	0.038
12:33	0.037
12:34	0.039
12:35	0.128
12:36	0.039
12:37	0.037
12:38	0.036
12:39	0.037
12:40	0.038
12:41	0.037
12:42	0.039
12:43	0.037
12:44	0.039
12:45	0.038
12:46	0.038
12:47	0.036
12:48	0.035
12:49	0.036
12:50	0.035
12:51	0.035
12:52	0.034
12:53	0.038
12:54	0.043
12:55	0.04
12:56	0.037
12:57	0.041
12:58	0.041
12:59	0.039
13:00	0.038
13:01	0.04
13:02	0.042
13:03	0.039
13:04	0.037
13:05	0.037
13:06	0.044
13:07	0.05
13:08	0.036
13:09	0.035
13:10	0.047

13:11	0.038
13:12	0.036
13:13	0.037
13:14	0.037
13:15	0.042
13:16	0.043
13:17	0.037
13:18	0.036
13:19	0.036
13:20	0.036
13:21	0.034
13:22	0.035
13:23	0.036
13:24	0.036
13:25	0.034
13:26	0.033
13:27	0.035
13:28	0.031
13:29	0.029
13:30	0.03
13:31	0.031
13:32	0.029
13:33	0.03
13:34	0.034
13:35	0.032
13:36	0.038
13:37	0.032
13:38	0.033
13:39	0.037
13:40	0.034
13:41	0.032
13:42	0.03
13:43	0.032
13:44	0.031
13:45	0.03
13:46	0.036
13:47	0.035
13:48	0.034
13:49	0.028
13:50	0.036
13:51	0.033
13:52	0.036
13:53	0.032
13:54	0.03

13:55	0.031
13:56	0.039
13:57	0.046
13:58	0.038
13:59	0.033
14:00	0.034
14:01	0.035
14:02	0.027
14:03	0.031
14:04	0.031
14:05	0.029
14:06	0.041
14:07	0.033
14:08	0.032
14:09	0.027
14:10	0.041
14:11	0.063
14:12	0.033
14:13	0.029
14:14	0.046
14:15	0.033
14:16	0.034
14:17	0.029
14:18	0.028
14:19	0.028
14:20	0.026
14:21	0.028
14:22	0.03
14:23	0.026
14:24	0.03
14:25	0.029
14:26	0.024
14:27	0.026
14:28	0.025
14:29	0.027
14:30	0.029
14:31	0.028
14:32	0.029
14:33	0.026
14:34	0.023
14:35	0.024
14:36	0.023
14:37	0.026
14:38	0.022

14:39	0.021
14:40	0.031
14:41	0.067
14:42	0.035
14:43	0.023
14:44	0.022
14:45	0.022
14:46	0.028
14:47	0.031
14:48	0.026
14:49	0.025
14:50	0.023
14:51	0.021
14:52	0.019
14:53	0.022
14:54	0.019
14:55	0.021
14:56	0.022
14:57	0.021
14:58	0.021
14:59	0.021
15:00	0.023
15:01	0.022
15:02	0.022
15:03	0.027
15:04	0.023
15:05	0.022
15:06	0.023
15:07	0.023
15:08	0.021
15:09	0.021
15:10	0.019
15:11	0.021
15:12	0.022
15:13	0.021
15:14	0.022
15:15	0.022
15:16	0.02
15:17	0.024
15:18	0.022
15:19	0.035
15:20	0.021
15:21	0.02
15:22	0.021

15:23	0.021
15:24	0.021
15:25	0.025
15:26	0.034
15:27	0.022
15:28	0.036
15:29	0.022
15:30	0.021
15:31	0.029
15:32	0.021
15:33	0.023
15:34	0.021
15:35	0.031
15:36	0.028
15:37	0.023
15:38	0.022
15:39	0.021
15:40	0.019
15:41	0.019
15:42	0.019
15:43	0.02
15:44	0.02
15:45	0.019
15:46	0.019
15:47	0.019
15:48	0.019
15:49	0.021
15:50	0.031
15:51	0.024
15:52	0.02
15:53	0.023
15:54	0.02
15:55	0.024
15:56	0.021
15:57	0.024
15:58	0.02
15:59	0.019
16:00	0.02
16:01	0.028
16:02	0.02
16:03	0.019
16:04	0.02
16:05	0.02
16:06	0.025

16:07	0.023
16:08	0.019
16:09	0.02
16:10	0.021
16:11	0.02
16:12	0.021
16:13	0.02
16:14	0.021
16:15	0.021
16:16	0.021
16:17	0.021
16:18	0.02
16:19	0.022
16:20	0.019
16:21	0.019
16:22	0.018
16:23	0.019
16:24	0.02
16:25	0.021
16:26	0.02
16:27	0.019
16:28	0.02
16:29	0.02
16:30	0.019
16:31	0.021
16:32	0.022
16:33	0.022
16:34	0.019
16:35	0.018
16:36	0.018
16:37	0.019
16:38	0.021
16:39	0.02
16:40	0.02
16:41	0.02
16:42	0.031
16:43	0.019
16:44	0.023
16:45	0.025
16:46	0.021
16:47	0.021
16:48	0.028
16:49	0.03
16:50	0.103

16:51	0.021
16:52	0.022
16:53	0.023
16:54	0.018
16:55	0.019
16:56	0.018
16:57	0.019
16:58	0.03
16:59	0.025
17:00	0.026
17:01	0.023
17:02	0.025
17:03	0.022
17:04	0.018
17:05	0.027
17:06	0.044
17:07	0.021
17:08	0.019
17:09	0.038
17:10	0.022
17:11	0.025
17:12	0.032
17:13	0.02
17:14	0.024
17:15	0.02
17:16	0.021
17:17	0.022

Device Serial No	Log Date	Log Time	Log Type	Sensor 1 Type	Sensor 1 Serial Number	Sensor 1 Status	Sensor 1 Gas Reading
592-601274	5/21/2024	17:23	Readings	PID	SC23030921B3	Normal	0
592-601274	5/21/2024	17:22	Readings	PID	SC23030921B3	Normal	0
592-601274	5/21/2024	17:21	Readings	PID	SC23030921B3	Normal	0
592-601274	5/21/2024	17:20	Readings	PID	SC23030921B3	Normal	0
592-601274	5/21/2024	17:19	Readings	PID	SC23030921B3	Normal	0
592-601274	5/21/2024	17:18	Readings	PID	SC23030921B3	Normal	0
592-601274	5/21/2024	17:17	Readings	PID	SC23030921B3	Normal	0
592-601274	5/21/2024	17:16	Readings	PID	SC23030921B3	Normal	0
592-601274	5/21/2024	17:15	Readings	PID	SC23030921B3	Normal	0
592-601274	5/21/2024	17:14	Readings	PID	SC23030921B3	Normal	0
592-601274	5/21/2024	17:13	Readings	PID	SC23030921B3	Normal	0
592-601274	5/21/2024	17:12	Readings	PID	SC23030921B3	Normal	0
592-601274	5/21/2024	17:11	Readings	PID	SC23030921B3	Normal	0
592-601274	5/21/2024	17:10	Readings	PID	SC23030921B3	Normal	0
592-601274	5/21/2024	17:09	Readings	PID	SC23030921B3	Normal	0
592-601274	5/21/2024	17:08	Readings	PID	SC23030921B3	Normal	0
592-601274	5/21/2024	17:07	Readings	PID	SC23030921B3	Normal	0
592-601274	5/21/2024	17:06	Readings	PID	SC23030921B3	Normal	0
592-601274	5/21/2024	17:05	Readings	PID	SC23030921B3	Normal	0
592-601274	5/21/2024	17:04	Readings	PID	SC23030921B3	Normal	0
592-601274	5/21/2024	17:03	Readings	PID	SC23030921B3	Normal	0
592-601274	5/21/2024	17:02	Readings	PID	SC23030921B3	Normal	0
592-601274	5/21/2024	17:01	Readings	PID	SC23030921B3	Normal	0
592-601274	5/21/2024	17:00	Readings	PID	SC23030921B3	Normal	0
592-601274	5/21/2024	16:59	Readings	PID	SC23030921B3	Normal	0
592-601274	5/21/2024	16:58	Readings	PID	SC23030921B3	Normal	0
592-601274	5/21/2024	16:57	Readings	PID	SC23030921B3	Normal	0
592-601274	5/21/2024	16:56	Readings	PID	SC23030921B3	Normal	0
592-601274	5/21/2024	16:55	Readings	PID	SC23030921B3	Normal	0
592-601274	5/21/2024	16:54	Readings	PID	SC23030921B3	Normal	0
592-601274	5/21/2024	16:53	Readings	PID	SC23030921B3	Normal	0
592-601274	5/21/2024	16:52	Readings	PID	SC23030921B3	Normal	0

592-601274	5/21/2024	10:15 Readings	PID	SC23030921B3	Normal	0
592-601274	5/21/2024	10:14 Readings	PID	SC23030921B3	Normal	0
592-601274	5/21/2024	10:13 Readings	PID	SC23030921B3	Normal	0
592-601274	5/21/2024	10:12 Readings	PID	SC23030921B3	Normal	0
592-601274	5/21/2024	10:11 Readings	PID	SC23030921B3	Normal	0
592-601274	5/21/2024	10:10 Readings	PID	SC23030921B3	Normal	0
592-601274	5/21/2024	10:09 Readings	PID	SC23030921B3	Normal	0
592-601274	5/21/2024	10:08 Readings	PID	SC23030921B3	Normal	0
592-601274	5/21/2024	10:07 Readings	PID	SC23030921B3	Normal	0
592-601274	5/21/2024	10:06 Readings	PID	SC23030921B3	Normal	0
592-601274	5/21/2024	10:05 Readings	PID	SC23030921B3	Normal	0
592-601274	5/21/2024	10:04 Readings	PID	SC23030921B3	Normal	0
592-601274	5/21/2024	10:03 Readings	PID	SC23030921B3	Normal	0
592-601274	5/21/2024	10:02 Readings	PID	SC23030921B3	Normal	0
592-601274	5/21/2024	10:01 Readings	PID	SC23030921B3	Normal	0
592-601274	5/21/2024	10:00 Readings	PID	SC23030921B3	Normal	0
592-601274	5/21/2024	9:59 Readings	PID	SC23030921B3	Normal	0
592-601274	5/21/2024	9:58 Readings	PID	SC23030921B3	Normal	0
592-601274	5/21/2024	9:57 Readings	PID	SC23030921B3	Normal	0
592-601274	5/21/2024	9:56 Readings	PID	SC23030921B3	Normal	0
592-601274	5/21/2024	9:55 Readings	PID	SC23030921B3	Normal	0
592-601274	5/21/2024	9:54 Readings	PID	SC23030921B3	Normal	0
592-601274	5/21/2024	9:53 Readings	PID	SC23030921B3	Normal	0
592-601274	5/21/2024	9:52 Readings	PID	SC23030921B3	Normal	0
592-601274	5/21/2024	9:51 Readings	PID	SC23030921B3	Normal	0
592-601274	5/21/2024	9:50 Readings	PID	SC23030921B3	Normal	0
592-601274	5/21/2024	9:49 Readings	PID	SC23030921B3	Normal	0
592-601274	5/21/2024	9:48 Readings	PID	SC23030921B3	Normal	0
592-601274	5/21/2024	9:47 Readings	PID	SC23030921B3	Normal	0
592-601274	5/21/2024	9:46 Readings	PID	SC23030921B3	Normal	0
592-601274	5/21/2024	9:45 Readings	PID	SC23030921B3	Normal	0
592-601274	5/21/2024	9:44 Readings	PID	SC23030921B3	Normal	0
592-601274	5/21/2024	9:43 Readings	PID	SC23030921B3	Normal	0

592-601274	5/21/2024	8:03 Readings	PID	SC23030921B3	Normal	0
592-601274	5/21/2024	8:02 Readings	PID	SC23030921B3	Normal	0
592-601274	5/21/2024	8:01 Readings	PID	SC23030921B3	Normal	0
592-601274	5/21/2024	8:00 Readings	PID	SC23030921B3	Normal	0
592-601274	5/21/2024	7:59 Readings	PID	SC23030921B3	Normal	0
592-601274	5/21/2024	7:58 Readings	PID	SC23030921B3	Normal	0
592-601274	5/21/2024	7:57 Readings	PID	SC23030921B3	Normal	0
592-601274	5/21/2024	7:56 Readings	PID	SC23030921B3	Normal	0
592-601274	5/21/2024	7:55 Readings	PID	SC23030921B3	Normal	0
592-601274	5/21/2024	7:54 Readings	PID	SC23030921B3	Normal	0
592-601274	5/21/2024	7:53 Readings	PID	SC23030921B3	Normal	0
592-601274	5/21/2024	7:52 Readings	PID	SC23030921B3	Normal	0
592-601274	5/21/2024	7:51 Readings	PID	SC23030921B3	Normal	0
592-601274	5/21/2024	7:50 Readings	PID	SC23030921B3	Normal	0
592-601274	5/21/2024	7:49 Readings	PID	SC23030921B3	Normal	0
592-601274	5/21/2024	7:48 Readings	PID	SC23030921B3	Normal	0
592-601274	5/21/2024	7:47 Readings	PID	SC23030921B3	Normal	0
592-601274	5/21/2024	7:46 Readings	PID	SC23030921B3	Normal	0
592-601274	5/21/2024	7:45 Readings	PID	SC23030921B3	Normal	0
592-601274	5/21/2024	7:44 Readings	PID	SC23030921B3	Normal	0
592-601274	5/21/2024	7:43 Readings	PID	SC23030921B3	Normal	0
592-601274	5/21/2024	7:42 Readings	PID	SC23030921B3	Normal	0
592-601274	5/21/2024	7:41 Readings	PID	SC23030921B3	Normal	0
592-601274	5/21/2024	7:40 Readings	PID	SC23030921B3	Normal	0
592-601274	5/21/2024	7:39 Readings	PID	SC23030921B3	Normal	0
592-601274	5/21/2024	7:38 Readings	PID	SC23030921B3	Normal	0
592-601274	5/21/2024	7:37 Readings	PID	SC23030921B3	Normal	0
592-601274	5/21/2024	7:36 Readings	PID	SC23030921B3	Normal	0
592-601274	5/21/2024	7:35 Readings	PID	SC23030921B3	Normal	0
592-601274	5/21/2024	7:34 Readings	PID	SC23030921B3	Normal	0
592-601274	5/21/2024	7:33 Readings	PID	SC23030921B3	Normal	0
592-601274	5/21/2024	7:32 Readings	PID	SC23030921B3	Normal	0
592-601274	5/21/2024	7:31 Readings	PID	SC23030921B3	Normal	0

592-601274	5/21/2024	6:57 Readings	PID	SC23030921B3	Normal	0
592-601274	5/21/2024	6:56 Readings	PID	SC23030921B3	Normal	0
592-601274	5/21/2024	6:55 Readings	PID	SC23030921B3	Normal	0
592-601274	5/21/2024	CONFIG	PID	SC23030921B3		

DOWNWIND CAMP READINGS

251 DOUGLASS STREET, BROOKLYN, NY



Instrument Name	DustTrak DRX
Model Number	8533
Serial Number	8533181207
Firmware Version	3.1
Calibration Date	6/1/2023
Test Name	MANUAL_003
Test Start Time	6:55:10 AM
Test Start Date	5/21/2024
Test Length [D:H:M]	0:10:31
Test Interval [M:S]	1:00
PM1 Average [mg/m3]	0.018
PM1 Minimum [mg/m3]	0.003
PM1 Maximum [mg/m3]	0.103
PM1 TWA [mg/m3]	0.02
Photometric User Cal	1
Size Correction User Cal	1
Flow User Cal	0
Errors	
Number of Samples	631

Elapsed Time [s]	PM1 [mg/m3]	Alarms	Errors
6:55	0.012		
6:56	0.003		
6:57	0.004		
6:58	0.003		
6:59	0.003		
7:00	0.003		
7:01	0.003		
7:02	0.003		
7:03	0.003		
7:04	0.003		
7:05	0.003		
7:06	0.003		
7:07	0.005		
7:08	0.004		
7:09	0.004		
7:10	0.004		
7:11	0.003		
7:12	0.004		
7:13	0.005		
7:14	0.004		
7:15	0.004		
7:16	0.006		
7:17	0.003		

7:18	0.003
7:19	0.004
7:20	0.004
7:21	0.004
7:22	0.005
7:23	0.004
7:24	0.003
7:25	0.004
7:26	0.006
7:27	0.005
7:28	0.003
7:29	0.003
7:30	0.016
7:31	0.006
7:32	0.005
7:33	0.04
7:34	0.007
7:35	0.012
7:36	0.014
7:37	0.004
7:38	0.003
7:39	0.015
7:40	0.007
7:41	0.011
7:42	0.014
7:43	0.006
7:44	0.006
7:45	0.027
7:46	0.009
7:47	0.008
7:48	0.005
7:49	0.018
7:50	0.006
7:51	0.017
7:52	0.008
7:53	0.006
7:54	0.006
7:55	0.007
7:56	0.013
7:57	0.016
7:58	0.011
7:59	0.008
8:00	0.008
8:01	0.008

8:02	0.007
8:03	0.02
8:04	0.012
8:05	0.008
8:06	0.008
8:07	0.008
8:08	0.03
8:09	0.039
8:10	0.011
8:11	0.01
8:12	0.01
8:13	0.009
8:14	0.011
8:15	0.019
8:16	0.01
8:17	0.009
8:18	0.01
8:19	0.018
8:20	0.008
8:21	0.009
8:22	0.01
8:23	0.009
8:24	0.009
8:25	0.009
8:26	0.014
8:27	0.012
8:28	0.012
8:29	0.014
8:30	0.021
8:31	0.011
8:32	0.011
8:33	0.017
8:34	0.011
8:35	0.012
8:36	0.02
8:37	0.013
8:38	0.023
8:39	0.039
8:40	0.014
8:41	0.013
8:42	0.05
8:43	0.05
8:44	0.013
8:45	0.012

8:46	0.018
8:47	0.011
8:48	0.012
8:49	0.011
8:50	0.011
8:51	0.011
8:52	0.012
8:53	0.013
8:54	0.012
8:55	0.012
8:56	0.013
8:57	0.012
8:58	0.01
8:59	0.011
9:00	0.013
9:01	0.016
9:02	0.013
9:03	0.014
9:04	0.023
9:05	0.023
9:06	0.014
9:07	0.015
9:08	0.016
9:09	0.013
9:10	0.013
9:11	0.015
9:12	0.019
9:13	0.013
9:14	0.015
9:15	0.015
9:16	0.014
9:17	0.017
9:18	0.015
9:19	0.02
9:20	0.019
9:21	0.018
9:22	0.031
9:23	0.02
9:24	0.018
9:25	0.02
9:26	0.02
9:27	0.018
9:28	0.019
9:29	0.02

9:30	0.019
9:31	0.02
9:32	0.025
9:33	0.025
9:34	0.02
9:35	0.022
9:36	0.02
9:37	0.021
9:38	0.021
9:39	0.021
9:40	0.02
9:41	0.025
9:42	0.025
9:43	0.022
9:44	0.037
9:45	0.027
9:46	0.021
9:47	0.021
9:48	0.022
9:49	0.021
9:50	0.021
9:51	0.021
9:52	0.022
9:53	0.022
9:54	0.023
9:55	0.023
9:56	0.022
9:57	0.021
9:58	0.021
9:59	0.022
10:00	0.024
10:01	0.025
10:02	0.024
10:03	0.023
10:04	0.024
10:05	0.024
10:06	0.023
10:07	0.023
10:08	0.024
10:09	0.023
10:10	0.022
10:11	0.022
10:12	0.023
10:13	0.024

10:14	0.024
10:15	0.025
10:16	0.049
10:17	0.024
10:18	0.024
10:19	0.023
10:20	0.025
10:21	0.023
10:22	0.021
10:23	0.022
10:24	0.023
10:25	0.022
10:26	0.023
10:27	0.022
10:28	0.023
10:29	0.022
10:30	0.02
10:31	0.021
10:32	0.022
10:33	0.023
10:34	0.023
10:35	0.021
10:36	0.029
10:37	0.023
10:38	0.022
10:39	0.024
10:40	0.028
10:41	0.033
10:42	0.023
10:43	0.022
10:44	0.022
10:45	0.031
10:46	0.033
10:47	0.022
10:48	0.022
10:49	0.052
10:50	0.027
10:51	0.023
10:52	0.023
10:53	0.023
10:54	0.024
10:55	0.023
10:56	0.022
10:57	0.026

10:58	0.023
10:59	0.022
11:00	0.024
11:01	0.024
11:02	0.031
11:03	0.031
11:04	0.032
11:05	0.026
11:06	0.025
11:07	0.037
11:08	0.022
11:09	0.027
11:10	0.024
11:11	0.031
11:12	0.038
11:13	0.023
11:14	0.022
11:15	0.021
11:16	0.021
11:17	0.021
11:18	0.028
11:19	0.023
11:20	0.022
11:21	0.103
11:22	0.024
11:23	0.024
11:24	0.021
11:25	0.021
11:26	0.022
11:27	0.026
11:28	0.02
11:29	0.028
11:30	0.021
11:31	0.021
11:32	0.027
11:33	0.025
11:34	0.025
11:35	0.026
11:36	0.025
11:37	0.024
11:38	0.021
11:39	0.023
11:40	0.021
11:41	0.022

11:42	0.023
11:43	0.024
11:44	0.024
11:45	0.022
11:46	0.023
11:47	0.023
11:48	0.023
11:49	0.023
11:50	0.023
11:51	0.023
11:52	0.023
11:53	0.023
11:54	0.024
11:55	0.022
11:56	0.023
11:57	0.023
11:58	0.022
11:59	0.022
12:00	0.023
12:01	0.022
12:02	0.022
12:03	0.022
12:04	0.023
12:05	0.023
12:06	0.024
12:07	0.023
12:08	0.024
12:09	0.024
12:10	0.023
12:11	0.023
12:12	0.024
12:13	0.023
12:14	0.024
12:15	0.022
12:16	0.022
12:17	0.022
12:18	0.023
12:19	0.023
12:20	0.023
12:21	0.023
12:22	0.024
12:23	0.023
12:24	0.025
12:25	0.025

12:26	0.025
12:27	0.023
12:28	0.022
12:29	0.023
12:30	0.023
12:31	0.023
12:32	0.023
12:33	0.022
12:34	0.023
12:35	0.023
12:36	0.023
12:37	0.022
12:38	0.023
12:39	0.023
12:40	0.024
12:41	0.024
12:42	0.023
12:43	0.022
12:44	0.022
12:45	0.022
12:46	0.021
12:47	0.023
12:48	0.025
12:49	0.024
12:50	0.024
12:51	0.022
12:52	0.023
12:53	0.023
12:54	0.023
12:55	0.027
12:56	0.025
12:57	0.024
12:58	0.024
12:59	0.025
13:00	0.028
13:01	0.022
13:02	0.022
13:03	0.03
13:04	0.024
13:05	0.023
13:06	0.024
13:07	0.021
13:08	0.023
13:09	0.026

13:10	0.028
13:11	0.023
13:12	0.022
13:13	0.022
13:14	0.022
13:15	0.032
13:16	0.03
13:17	0.022
13:18	0.022
13:19	0.021
13:20	0.021
13:21	0.02
13:22	0.029
13:23	0.019
13:24	0.02
13:25	0.033
13:26	0.021
13:27	0.021
13:28	0.033
13:29	0.022
13:30	0.027
13:31	0.028
13:32	0.022
13:33	0.027
13:34	0.02
13:35	0.024
13:36	0.022
13:37	0.025
13:38	0.02
13:39	0.019
13:40	0.02
13:41	0.019
13:42	0.021
13:43	0.024
13:44	0.021
13:45	0.02
13:46	0.02
13:47	0.021
13:48	0.021
13:49	0.022
13:50	0.023
13:51	0.029
13:52	0.027
13:53	0.019

13:54	0.045
13:55	0.028
13:56	0.036
13:57	0.042
13:58	0.03
13:59	0.02
14:00	0.022
14:01	0.024
14:02	0.02
14:03	0.019
14:04	0.018
14:05	0.018
14:06	0.019
14:07	0.018
14:08	0.019
14:09	0.018
14:10	0.02
14:11	0.031
14:12	0.018
14:13	0.019
14:14	0.018
14:15	0.021
14:16	0.019
14:17	0.018
14:18	0.019
14:19	0.021
14:20	0.017
14:21	0.018
14:22	0.017
14:23	0.017
14:24	0.016
14:25	0.016
14:26	0.016
14:27	0.018
14:28	0.017
14:29	0.016
14:30	0.018
14:31	0.016
14:32	0.015
14:33	0.014
14:34	0.015
14:35	0.016
14:36	0.032
14:37	0.014

14:38	0.014
14:39	0.015
14:40	0.015
14:41	0.015
14:42	0.014
14:43	0.015
14:44	0.014
14:45	0.015
14:46	0.014
14:47	0.014
14:48	0.014
14:49	0.014
14:50	0.015
14:51	0.024
14:52	0.015
14:53	0.014
14:54	0.015
14:55	0.014
14:56	0.015
14:57	0.015
14:58	0.015
14:59	0.014
15:00	0.015
15:01	0.015
15:02	0.021
15:03	0.014
15:04	0.015
15:05	0.014
15:06	0.015
15:07	0.02
15:08	0.016
15:09	0.015
15:10	0.014
15:11	0.014
15:12	0.013
15:13	0.016
15:14	0.014
15:15	0.014
15:16	0.014
15:17	0.013
15:18	0.017
15:19	0.014
15:20	0.013
15:21	0.015

15:22	0.014
15:23	0.015
15:24	0.014
15:25	0.016
15:26	0.026
15:27	0.015
15:28	0.014
15:29	0.015
15:30	0.015
15:31	0.015
15:32	0.016
15:33	0.014
15:34	0.013
15:35	0.014
15:36	0.017
15:37	0.019
15:38	0.02
15:39	0.027
15:40	0.016
15:41	0.013
15:42	0.013
15:43	0.013
15:44	0.015
15:45	0.013
15:46	0.013
15:47	0.013
15:48	0.013
15:49	0.013
15:50	0.014
15:51	0.015
15:52	0.014
15:53	0.013
15:54	0.014
15:55	0.015
15:56	0.015
15:57	0.015
15:58	0.021
15:59	0.015
16:00	0.014
16:01	0.025
16:02	0.015
16:03	0.015
16:04	0.015
16:05	0.014

16:06	0.014
16:07	0.015
16:08	0.014
16:09	0.015
16:10	0.014
16:11	0.016
16:12	0.015
16:13	0.019
16:14	0.013
16:15	0.014
16:16	0.017
16:17	0.017
16:18	0.015
16:19	0.019
16:20	0.018
16:21	0.014
16:22	0.016
16:23	0.014
16:24	0.013
16:25	0.013
16:26	0.013
16:27	0.013
16:28	0.012
16:29	0.013
16:30	0.012
16:31	0.018
16:32	0.012
16:33	0.012
16:34	0.013
16:35	0.013
16:36	0.014
16:37	0.013
16:38	0.014
16:39	0.013
16:40	0.017
16:41	0.015
16:42	0.013
16:43	0.015
16:44	0.012
16:45	0.013
16:46	0.012
16:47	0.012
16:48	0.012
16:49	0.012

16:50	0.013
16:51	0.013
16:52	0.014
16:53	0.014
16:54	0.018
16:55	0.015
16:56	0.013
16:57	0.016
16:58	0.013
16:59	0.015
17:00	0.012
17:01	0.012
17:02	0.014
17:03	0.012
17:04	0.015
17:05	0.013
17:06	0.012
17:07	0.012
17:08	0.013
17:09	0.016
17:10	0.014
17:11	0.013
17:12	0.014
17:13	0.014
17:14	0.013
17:15	0.013
17:16	0.014
17:17	0.014
17:18	0.018
17:19	0.017
17:20	0.013
17:21	0.013
17:22	0.016
17:23	0.013
17:24	0.015
17:25	0.017

Device Serial No	Log Date	Log Time	Log Type	Sensor 1 Type	Sensor 1 Serial Number	Sensor 1 Status	Sensor 1 Gas Reading
592-602816	5/21/2024	17:25	Readings	PID	SC23030324C7	Normal	0
592-602816	5/21/2024	17:24	Readings	PID	SC23030324C7	Normal	0
592-602816	5/21/2024	17:23	Readings	PID	SC23030324C7	Normal	0
592-602816	5/21/2024	17:22	Readings	PID	SC23030324C7	Normal	0
592-602816	5/21/2024	17:21	Readings	PID	SC23030324C7	Normal	0
592-602816	5/21/2024	17:20	Readings	PID	SC23030324C7	Normal	0
592-602816	5/21/2024	17:19	Readings	PID	SC23030324C7	Normal	0
592-602816	5/21/2024	17:18	Readings	PID	SC23030324C7	Normal	0
592-602816	5/21/2024	17:17	Readings	PID	SC23030324C7	Normal	0
592-602816	5/21/2024	17:16	Readings	PID	SC23030324C7	Normal	0
592-602816	5/21/2024	17:15	Readings	PID	SC23030324C7	Normal	0
592-602816	5/21/2024	17:14	Readings	PID	SC23030324C7	Normal	0
592-602816	5/21/2024	17:13	Readings	PID	SC23030324C7	Normal	0
592-602816	5/21/2024	17:12	Readings	PID	SC23030324C7	Normal	0
592-602816	5/21/2024	17:11	Readings	PID	SC23030324C7	Normal	0
592-602816	5/21/2024	17:10	Readings	PID	SC23030324C7	Normal	0
592-602816	5/21/2024	17:09	Readings	PID	SC23030324C7	Normal	0
592-602816	5/21/2024	17:08	Readings	PID	SC23030324C7	Normal	0
592-602816	5/21/2024	17:07	Readings	PID	SC23030324C7	Normal	0
592-602816	5/21/2024	17:06	Readings	PID	SC23030324C7	Normal	0
592-602816	5/21/2024	17:05	Readings	PID	SC23030324C7	Normal	0
592-602816	5/21/2024	17:04	Readings	PID	SC23030324C7	Normal	0
592-602816	5/21/2024	17:03	Readings	PID	SC23030324C7	Normal	0
592-602816	5/21/2024	17:02	Readings	PID	SC23030324C7	Normal	0
592-602816	5/21/2024	17:01	Readings	PID	SC23030324C7	Normal	0
592-602816	5/21/2024	17:00	Readings	PID	SC23030324C7	Normal	0
592-602816	5/21/2024	16:59	Readings	PID	SC23030324C7	Normal	0
592-602816	5/21/2024	16:58	Readings	PID	SC23030324C7	Normal	0
592-602816	5/21/2024	16:57	Readings	PID	SC23030324C7	Normal	0
592-602816	5/21/2024	16:56	Readings	PID	SC23030324C7	Normal	0
592-602816	5/21/2024	16:55	Readings	PID	SC23030324C7	Normal	0
592-602816	5/21/2024	16:54	Readings	PID	SC23030324C7	Normal	0

592-602816	5/21/2024	14:08 Readings	PID	SC23030324C7	Normal	0
592-602816	5/21/2024	14:07 Readings	PID	SC23030324C7	Normal	0
592-602816	5/21/2024	14:06 Readings	PID	SC23030324C7	Normal	0
592-602816	5/21/2024	14:05 Readings	PID	SC23030324C7	Normal	0
592-602816	5/21/2024	14:04 Readings	PID	SC23030324C7	Normal	0
592-602816	5/21/2024	14:03 Readings	PID	SC23030324C7	Normal	0
592-602816	5/21/2024	14:02 Readings	PID	SC23030324C7	Normal	0
592-602816	5/21/2024	14:01 Readings	PID	SC23030324C7	Normal	0
592-602816	5/21/2024	14:00 Readings	PID	SC23030324C7	Normal	0
592-602816	5/21/2024	13:59 Readings	PID	SC23030324C7	Normal	0
592-602816	5/21/2024	13:58 Readings	PID	SC23030324C7	Normal	0.1
592-602816	5/21/2024	13:57 Readings	PID	SC23030324C7	Normal	0.2
592-602816	5/21/2024	13:56 Readings	PID	SC23030324C7	Normal	0.1
592-602816	5/21/2024	13:55 Readings	PID	SC23030324C7	Normal	0
592-602816	5/21/2024	13:54 Readings	PID	SC23030324C7	Normal	0
592-602816	5/21/2024	13:53 Readings	PID	SC23030324C7	Normal	0
592-602816	5/21/2024	13:52 Readings	PID	SC23030324C7	Normal	0.2
592-602816	5/21/2024	13:51 Readings	PID	SC23030324C7	Normal	0
592-602816	5/21/2024	13:50 Readings	PID	SC23030324C7	Normal	0
592-602816	5/21/2024	13:49 Readings	PID	SC23030324C7	Normal	0
592-602816	5/21/2024	13:48 Readings	PID	SC23030324C7	Normal	0
592-602816	5/21/2024	13:47 Readings	PID	SC23030324C7	Normal	0
592-602816	5/21/2024	13:46 Readings	PID	SC23030324C7	Normal	0
592-602816	5/21/2024	13:45 Readings	PID	SC23030324C7	Normal	0
592-602816	5/21/2024	13:44 Readings	PID	SC23030324C7	Normal	0
592-602816	5/21/2024	13:43 Readings	PID	SC23030324C7	Normal	0
592-602816	5/21/2024	13:42 Readings	PID	SC23030324C7	Normal	0
592-602816	5/21/2024	13:41 Readings	PID	SC23030324C7	Normal	0
592-602816	5/21/2024	13:40 Readings	PID	SC23030324C7	Normal	0.3
592-602816	5/21/2024	13:39 Readings	PID	SC23030324C7	Normal	0.1
592-602816	5/21/2024	13:38 Readings	PID	SC23030324C7	Normal	0
592-602816	5/21/2024	13:37 Readings	PID	SC23030324C7	Normal	0.1
592-602816	5/21/2024	13:36 Readings	PID	SC23030324C7	Normal	0

592-602816	5/21/2024	10:17 Readings	PID	SC23030324C7	Normal	0
592-602816	5/21/2024	10:16 Readings	PID	SC23030324C7	Normal	0
592-602816	5/21/2024	10:15 Readings	PID	SC23030324C7	Normal	0
592-602816	5/21/2024	10:14 Readings	PID	SC23030324C7	Normal	0
592-602816	5/21/2024	10:13 Readings	PID	SC23030324C7	Normal	0
592-602816	5/21/2024	10:12 Readings	PID	SC23030324C7	Normal	0
592-602816	5/21/2024	10:11 Readings	PID	SC23030324C7	Normal	0
592-602816	5/21/2024	10:10 Readings	PID	SC23030324C7	Normal	0
592-602816	5/21/2024	10:09 Readings	PID	SC23030324C7	Normal	0
592-602816	5/21/2024	10:08 Readings	PID	SC23030324C7	Normal	0
592-602816	5/21/2024	10:07 Readings	PID	SC23030324C7	Normal	0
592-602816	5/21/2024	10:06 Readings	PID	SC23030324C7	Normal	0
592-602816	5/21/2024	10:05 Readings	PID	SC23030324C7	Normal	0
592-602816	5/21/2024	10:04 Readings	PID	SC23030324C7	Normal	0
592-602816	5/21/2024	10:03 Readings	PID	SC23030324C7	Normal	0
592-602816	5/21/2024	10:02 Readings	PID	SC23030324C7	Normal	0
592-602816	5/21/2024	10:01 Readings	PID	SC23030324C7	Normal	0
592-602816	5/21/2024	10:00 Readings	PID	SC23030324C7	Normal	0
592-602816	5/21/2024	9:59 Readings	PID	SC23030324C7	Normal	0
592-602816	5/21/2024	9:58 Readings	PID	SC23030324C7	Normal	0
592-602816	5/21/2024	9:57 Readings	PID	SC23030324C7	Normal	0
592-602816	5/21/2024	9:56 Readings	PID	SC23030324C7	Normal	0
592-602816	5/21/2024	9:55 Readings	PID	SC23030324C7	Normal	0
592-602816	5/21/2024	9:54 Readings	PID	SC23030324C7	Normal	0
592-602816	5/21/2024	9:53 Readings	PID	SC23030324C7	Normal	0
592-602816	5/21/2024	9:52 Readings	PID	SC23030324C7	Normal	0
592-602816	5/21/2024	9:51 Readings	PID	SC23030324C7	Normal	0
592-602816	5/21/2024	9:50 Readings	PID	SC23030324C7	Normal	0
592-602816	5/21/2024	9:49 Readings	PID	SC23030324C7	Normal	0
592-602816	5/21/2024	9:48 Readings	PID	SC23030324C7	Normal	0
592-602816	5/21/2024	9:47 Readings	PID	SC23030324C7	Normal	0
592-602816	5/21/2024	9:46 Readings	PID	SC23030324C7	Normal	0
592-602816	5/21/2024	9:45 Readings	PID	SC23030324C7	Normal	0

592-602816	5/21/2024	9:44 Readings	PID	SC23030324C7	Normal	0
592-602816	5/21/2024	9:43 Readings	PID	SC23030324C7	Normal	0
592-602816	5/21/2024	9:42 Readings	PID	SC23030324C7	Normal	0
592-602816	5/21/2024	9:41 Readings	PID	SC23030324C7	Normal	0
592-602816	5/21/2024	9:40 Readings	PID	SC23030324C7	Normal	0
592-602816	5/21/2024	9:39 Readings	PID	SC23030324C7	Normal	0
592-602816	5/21/2024	9:38 Readings	PID	SC23030324C7	Normal	0
592-602816	5/21/2024	9:37 Readings	PID	SC23030324C7	Normal	0
592-602816	5/21/2024	9:36 Readings	PID	SC23030324C7	Normal	0
592-602816	5/21/2024	9:35 Readings	PID	SC23030324C7	Normal	0
592-602816	5/21/2024	9:34 Readings	PID	SC23030324C7	Normal	0
592-602816	5/21/2024	9:33 Readings	PID	SC23030324C7	Normal	0
592-602816	5/21/2024	9:32 Readings	PID	SC23030324C7	Normal	0
592-602816	5/21/2024	9:31 Readings	PID	SC23030324C7	Normal	0
592-602816	5/21/2024	9:30 Readings	PID	SC23030324C7	Normal	0
592-602816	5/21/2024	9:29 Readings	PID	SC23030324C7	Normal	0
592-602816	5/21/2024	9:28 Readings	PID	SC23030324C7	Normal	0.4
592-602816	5/21/2024	9:27 Readings	PID	SC23030324C7	Normal	0
592-602816	5/21/2024	9:26 Readings	PID	SC23030324C7	Normal	0
592-602816	5/21/2024	9:25 Readings	PID	SC23030324C7	Normal	0
592-602816	5/21/2024	9:24 Readings	PID	SC23030324C7	Normal	0
592-602816	5/21/2024	9:23 Readings	PID	SC23030324C7	Normal	0
592-602816	5/21/2024	9:22 Readings	PID	SC23030324C7	Normal	0
592-602816	5/21/2024	9:21 Readings	PID	SC23030324C7	Normal	0
592-602816	5/21/2024	9:20 Readings	PID	SC23030324C7	Normal	0
592-602816	5/21/2024	9:19 Readings	PID	SC23030324C7	Normal	0
592-602816	5/21/2024	9:18 Readings	PID	SC23030324C7	Normal	0
592-602816	5/21/2024	9:17 Readings	PID	SC23030324C7	Normal	0
592-602816	5/21/2024	9:16 Readings	PID	SC23030324C7	Normal	0
592-602816	5/21/2024	9:15 Readings	PID	SC23030324C7	Normal	0
592-602816	5/21/2024	9:14 Readings	PID	SC23030324C7	Normal	0
592-602816	5/21/2024	9:13 Readings	PID	SC23030324C7	Normal	0
592-602816	5/21/2024	9:12 Readings	PID	SC23030324C7	Normal	0

592-602816	5/21/2024	6:59 Readings	PID	SC23030324C7	Normal	0
592-602816	5/21/2024	6:58 Readings	PID	SC23030324C7	Normal	0
592-602816	5/21/2024	6:57 Readings	PID	SC23030324C7	Normal	0
592-602816	5/21/2024	6:56 Readings	PID	SC23030324C7	Normal	0
592-602816	5/21/2024	6:55 Readings	PID	SC23030324C7	Normal	0
592-602816	5/21/2024	CONFIG	PID	SC23030324C7		

Instrument Name	DustTrak DRX
Model Number	8533
Serial Number	8533181205
Firmware Version	3.1
Calibration Date	5/31/2023
Test Name	MANUAL_004
Test Start Time	6:57:36 AM
Test Start Date	5/21/2024
Test Length [D:H:M]	0:10:31
Test Interval [M:S]	1:00
PM1 Average [mg/m3]	0.025
PM1 Minimum [mg/m3]	0.005
PM1 Maximum [mg/m3]	0.085
PM1 TWA [mg/m3]	0.027
Photometric User Cal	1
Size Correction User Cal	1
Flow User Cal	0
Errors	
Number of Samples	631

Elapsed Time [s]	PM1 [mg/m3]	Alarms	Errors
6:57	0.022		
6:58	0.007		
6:59	0.007		
7:00	0.021		
7:01	0.005		
7:02	0.005		
7:03	0.006		
7:04	0.005		
7:05	0.005		
7:06	0.005		
7:07	0.006		
7:08	0.006		
7:09	0.007		
7:10	0.007		
7:11	0.006		
7:12	0.006		
7:13	0.007		
7:14	0.007		
7:15	0.008		
7:16	0.007		
7:17	0.006		
7:18	0.008		
7:19	0.023		

7:20	0.008
7:21	0.009
7:22	0.018
7:23	0.01
7:24	0.014
7:25	0.016
7:26	0.02
7:27	0.015
7:28	0.014
7:29	0.009
7:30	0.03
7:31	0.041
7:32	0.031
7:33	0.033
7:34	0.026
7:35	0.02
7:36	0.028
7:37	0.025
7:38	0.019
7:39	0.021
7:40	0.011
7:41	0.011
7:42	0.01
7:43	0.021
7:44	0.02
7:45	0.012
7:46	0.014
7:47	0.017
7:48	0.012
7:49	0.02
7:50	0.02
7:51	0.014
7:52	0.014
7:53	0.035
7:54	0.016
7:55	0.014
7:56	0.012
7:57	0.025
7:58	0.019
7:59	0.018
8:00	0.015
8:01	0.013
8:02	0.016
8:03	0.019

8:04	0.019
8:05	0.018
8:06	0.018
8:07	0.017
8:08	0.018
8:09	0.017
8:10	0.014
8:11	0.015
8:12	0.014
8:13	0.014
8:14	0.016
8:15	0.016
8:16	0.015
8:17	0.016
8:18	0.017
8:19	0.016
8:20	0.016
8:21	0.016
8:22	0.018
8:23	0.015
8:24	0.018
8:25	0.019
8:26	0.017
8:27	0.014
8:28	0.014
8:29	0.013
8:30	0.018
8:31	0.017
8:32	0.015
8:33	0.019
8:34	0.017
8:35	0.023
8:36	0.029
8:37	0.019
8:38	0.02
8:39	0.023
8:40	0.018
8:41	0.017
8:42	0.019
8:43	0.02
8:44	0.017
8:45	0.021
8:46	0.023
8:47	0.021

8:48	0.02
8:49	0.023
8:50	0.021
8:51	0.016
8:52	0.014
8:53	0.015
8:54	0.016
8:55	0.016
8:56	0.017
8:57	0.018
8:58	0.018
8:59	0.021
9:00	0.018
9:01	0.023
9:02	0.019
9:03	0.016
9:04	0.017
9:05	0.018
9:06	0.018
9:07	0.018
9:08	0.017
9:09	0.021
9:10	0.021
9:11	0.019
9:12	0.022
9:13	0.019
9:14	0.018
9:15	0.019
9:16	0.017
9:17	0.018
9:18	0.018
9:19	0.018
9:20	0.02
9:21	0.019
9:22	0.021
9:23	0.018
9:24	0.018
9:25	0.022
9:26	0.023
9:27	0.022
9:28	0.024
9:29	0.021
9:30	0.02
9:31	0.022

9:32	0.022
9:33	0.023
9:34	0.023
9:35	0.024
9:36	0.025
9:37	0.027
9:38	0.03
9:39	0.028
9:40	0.03
9:41	0.033
9:42	0.031
9:43	0.032
9:44	0.028
9:45	0.03
9:46	0.028
9:47	0.029
9:48	0.03
9:49	0.029
9:50	0.032
9:51	0.032
9:52	0.029
9:53	0.03
9:54	0.03
9:55	0.033
9:56	0.033
9:57	0.03
9:58	0.06
9:59	0.038
10:00	0.038
10:01	0.038
10:02	0.041
10:03	0.038
10:04	0.03
10:05	0.031
10:06	0.038
10:07	0.041
10:08	0.041
10:09	0.045
10:10	0.041
10:11	0.033
10:12	0.037
10:13	0.046
10:14	0.04
10:15	0.029

10:16	0.032
10:17	0.034
10:18	0.029
10:19	0.029
10:20	0.032
10:21	0.035
10:22	0.036
10:23	0.037
10:24	0.037
10:25	0.036
10:26	0.034
10:27	0.034
10:28	0.033
10:29	0.034
10:30	0.037
10:31	0.038
10:32	0.036
10:33	0.031
10:34	0.035
10:35	0.032
10:36	0.037
10:37	0.032
10:38	0.054
10:39	0.037
10:40	0.039
10:41	0.044
10:42	0.037
10:43	0.04
10:44	0.036
10:45	0.03
10:46	0.036
10:47	0.062
10:48	0.044
10:49	0.046
10:50	0.038
10:51	0.041
10:52	0.037
10:53	0.033
10:54	0.038
10:55	0.043
10:56	0.036
10:57	0.046
10:58	0.039
10:59	0.036

11:00	0.035
11:01	0.044
11:02	0.035
11:03	0.032
11:04	0.036
11:05	0.033
11:06	0.035
11:07	0.036
11:08	0.034
11:09	0.034
11:10	0.035
11:11	0.033
11:12	0.031
11:13	0.039
11:14	0.041
11:15	0.085
11:16	0.039
11:17	0.032
11:18	0.031
11:19	0.03
11:20	0.036
11:21	0.025
11:22	0.026
11:23	0.026
11:24	0.033
11:25	0.033
11:26	0.032
11:27	0.038
11:28	0.034
11:29	0.03
11:30	0.05
11:31	0.028
11:32	0.038
11:33	0.034
11:34	0.038
11:35	0.042
11:36	0.041
11:37	0.032
11:38	0.033
11:39	0.033
11:40	0.037
11:41	0.041
11:42	0.04
11:43	0.038

11:44	0.034
11:45	0.026
11:46	0.03
11:47	0.039
11:48	0.037
11:49	0.038
11:50	0.038
11:51	0.038
11:52	0.04
11:53	0.036
11:54	0.03
11:55	0.03
11:56	0.03
11:57	0.031
11:58	0.03
11:59	0.032
12:00	0.03
12:01	0.03
12:02	0.029
12:03	0.029
12:04	0.028
12:05	0.028
12:06	0.027
12:07	0.029
12:08	0.029
12:09	0.027
12:10	0.028
12:11	0.03
12:12	0.029
12:13	0.034
12:14	0.029
12:15	0.03
12:16	0.029
12:17	0.031
12:18	0.03
12:19	0.028
12:20	0.027
12:21	0.03
12:22	0.029
12:23	0.029
12:24	0.034
12:25	0.03
12:26	0.035
12:27	0.036

12:28	0.033
12:29	0.033
12:30	0.033
12:31	0.042
12:32	0.047
12:33	0.029
12:34	0.03
12:35	0.031
12:36	0.031
12:37	0.031
12:38	0.032
12:39	0.032
12:40	0.032
12:41	0.032
12:42	0.051
12:43	0.042
12:44	0.051
12:45	0.046
12:46	0.038
12:47	0.045
12:48	0.047
12:49	0.029
12:50	0.034
12:51	0.033
12:52	0.033
12:53	0.034
12:54	0.037
12:55	0.039
12:56	0.052
12:57	0.043
12:58	0.047
12:59	0.053
13:00	0.046
13:01	0.046
13:02	0.038
13:03	0.041
13:04	0.045
13:05	0.035
13:06	0.039
13:07	0.032
13:08	0.034
13:09	0.033
13:10	0.034
13:11	0.03

13:12	0.036
13:13	0.031
13:14	0.038
13:15	0.041
13:16	0.038
13:17	0.035
13:18	0.033
13:19	0.03
13:20	0.03
13:21	0.035
13:22	0.046
13:23	0.03
13:24	0.033
13:25	0.03
13:26	0.037
13:27	0.039
13:28	0.028
13:29	0.043
13:30	0.031
13:31	0.032
13:32	0.035
13:33	0.033
13:34	0.028
13:35	0.027
13:36	0.028
13:37	0.029
13:38	0.037
13:39	0.031
13:40	0.05
13:41	0.035
13:42	0.028
13:43	0.033
13:44	0.034
13:45	0.025
13:46	0.024
13:47	0.024
13:48	0.026
13:49	0.026
13:50	0.027
13:51	0.025
13:52	0.027
13:53	0.027
13:54	0.03
13:55	0.029

13:56	0.025
13:57	0.023
13:58	0.024
13:59	0.023
14:00	0.024
14:01	0.024
14:02	0.026
14:03	0.035
14:04	0.029
14:05	0.029
14:06	0.022
14:07	0.022
14:08	0.022
14:09	0.023
14:10	0.032
14:11	0.023
14:12	0.024
14:13	0.023
14:14	0.022
14:15	0.025
14:16	0.022
14:17	0.022
14:18	0.022
14:19	0.023
14:20	0.023
14:21	0.023
14:22	0.02
14:23	0.021
14:24	0.02
14:25	0.021
14:26	0.022
14:27	0.02
14:28	0.02
14:29	0.019
14:30	0.019
14:31	0.019
14:32	0.021
14:33	0.019
14:34	0.021
14:35	0.019
14:36	0.019
14:37	0.02
14:38	0.02
14:39	0.019

14:40	0.023
14:41	0.023
14:42	0.019
14:43	0.018
14:44	0.018
14:45	0.018
14:46	0.018
14:47	0.018
14:48	0.023
14:49	0.018
14:50	0.018
14:51	0.019
14:52	0.019
14:53	0.018
14:54	0.02
14:55	0.018
14:56	0.018
14:57	0.019
14:58	0.019
14:59	0.02
15:00	0.018
15:01	0.019
15:02	0.018
15:03	0.018
15:04	0.019
15:05	0.019
15:06	0.018
15:07	0.018
15:08	0.018
15:09	0.017
15:10	0.017
15:11	0.018
15:12	0.018
15:13	0.02
15:14	0.02
15:15	0.017
15:16	0.017
15:17	0.017
15:18	0.017
15:19	0.017
15:20	0.016
15:21	0.016
15:22	0.016
15:23	0.016

15:24	0.017
15:25	0.015
15:26	0.015
15:27	0.015
15:28	0.016
15:29	0.016
15:30	0.024
15:31	0.017
15:32	0.017
15:33	0.017
15:34	0.017
15:35	0.017
15:36	0.016
15:37	0.016
15:38	0.015
15:39	0.016
15:40	0.016
15:41	0.016
15:42	0.017
15:43	0.017
15:44	0.024
15:45	0.017
15:46	0.016
15:47	0.015
15:48	0.015
15:49	0.015
15:50	0.016
15:51	0.015
15:52	0.016
15:53	0.015
15:54	0.016
15:55	0.016
15:56	0.016
15:57	0.016
15:58	0.015
15:59	0.016
16:00	0.016
16:01	0.016
16:02	0.016
16:03	0.018
16:04	0.02
16:05	0.016
16:06	0.016
16:07	0.017

16:08	0.017
16:09	0.016
16:10	0.016
16:11	0.015
16:12	0.016
16:13	0.015
16:14	0.015
16:15	0.016
16:16	0.018
16:17	0.019
16:18	0.019
16:19	0.017
16:20	0.019
16:21	0.017
16:22	0.018
16:23	0.018
16:24	0.018
16:25	0.022
16:26	0.02
16:27	0.018
16:28	0.017
16:29	0.016
16:30	0.016
16:31	0.015
16:32	0.015
16:33	0.015
16:34	0.015
16:35	0.016
16:36	0.016
16:37	0.015
16:38	0.015
16:39	0.015
16:40	0.014
16:41	0.014
16:42	0.015
16:43	0.015
16:44	0.015
16:45	0.015
16:46	0.016
16:47	0.015
16:48	0.015
16:49	0.014
16:50	0.014
16:51	0.015

16:52	0.014
16:53	0.014
16:54	0.015
16:55	0.015
16:56	0.016
16:57	0.016
16:58	0.017
16:59	0.02
17:00	0.017
17:01	0.017
17:02	0.018
17:03	0.015
17:04	0.035
17:05	0.015
17:06	0.015
17:07	0.014
17:08	0.014
17:09	0.014
17:10	0.014
17:11	0.014
17:12	0.014
17:13	0.014
17:14	0.015
17:15	0.015
17:16	0.015
17:17	0.015
17:18	0.015
17:19	0.015
17:20	0.014
17:21	0.016
17:22	0.016
17:23	0.016
17:24	0.017
17:25	0.015
17:26	0.015
17:27	0.015

Device Serial No	Log Date	Log Time	Log Type	Sensor 1 Type	Sensor 1 Serial Number	Sensor 1 Status	Sensor 1 Gas Reading
592-600871	5/21/2024	17:06	Readings	PID	SC23030408A8	Normal	0
592-600871	5/21/2024	17:05	Readings	PID	SC23030408A8	Normal	0
592-600871	5/21/2024	17:04	Readings	PID	SC23030408A8	Normal	0
592-600871	5/21/2024	17:03	Readings	PID	SC23030408A8	Normal	0
592-600871	5/21/2024	17:02	Readings	PID	SC23030408A8	Normal	0
592-600871	5/21/2024	17:01	Readings	PID	SC23030408A8	Normal	0
592-600871	5/21/2024	17:00	Readings	PID	SC23030408A8	Normal	0
592-600871	5/21/2024	16:59	Readings	PID	SC23030408A8	Normal	0
592-600871	5/21/2024	16:58	Readings	PID	SC23030408A8	Normal	0
592-600871	5/21/2024	16:57	Readings	PID	SC23030408A8	Normal	0
592-600871	5/21/2024	16:56	Readings	PID	SC23030408A8	Normal	0
592-600871	5/21/2024	16:55	Readings	PID	SC23030408A8	Normal	0
592-600871	5/21/2024	16:54	Readings	PID	SC23030408A8	Normal	0
592-600871	5/21/2024	16:53	Readings	PID	SC23030408A8	Normal	0
592-600871	5/21/2024	16:52	Readings	PID	SC23030408A8	Normal	0
592-600871	5/21/2024	16:51	Readings	PID	SC23030408A8	Normal	0
592-600871	5/21/2024	16:50	Readings	PID	SC23030408A8	Normal	0
592-600871	5/21/2024	16:49	Readings	PID	SC23030408A8	Normal	0
592-600871	5/21/2024	16:48	Readings	PID	SC23030408A8	Normal	0
592-600871	5/21/2024	16:47	Readings	PID	SC23030408A8	Normal	0
592-600871	5/21/2024	16:46	Readings	PID	SC23030408A8	Normal	0
592-600871	5/21/2024	16:45	Readings	PID	SC23030408A8	Normal	0
592-600871	5/21/2024	16:44	Readings	PID	SC23030408A8	Normal	0
592-600871	5/21/2024	16:43	Readings	PID	SC23030408A8	Normal	0
592-600871	5/21/2024	16:42	Readings	PID	SC23030408A8	Normal	0
592-600871	5/21/2024	16:41	Readings	PID	SC23030408A8	Normal	0
592-600871	5/21/2024	16:40	Readings	PID	SC23030408A8	Normal	0
592-600871	5/21/2024	16:39	Readings	PID	SC23030408A8	Normal	0
592-600871	5/21/2024	16:38	Readings	PID	SC23030408A8	Normal	0
592-600871	5/21/2024	16:37	Readings	PID	SC23030408A8	Normal	0
592-600871	5/21/2024	16:36	Readings	PID	SC23030408A8	Normal	0
592-600871	5/21/2024	16:35	Readings	PID	SC23030408A8	Normal	0

592-600871	5/21/2024	7:13 Readings	PID	SC23030408A8	Normal	0
592-600871	5/21/2024	7:12 Readings	PID	SC23030408A8	Normal	0
592-600871	5/21/2024	7:11 Readings	PID	SC23030408A8	Normal	0
592-600871	5/21/2024	7:10 Readings	PID	SC23030408A8	Normal	0
592-600871	5/21/2024	7:09 Readings	PID	SC23030408A8	Normal	0
592-600871	5/21/2024	7:08 Readings	PID	SC23030408A8	Normal	0
592-600871	5/21/2024	7:07 Readings	PID	SC23030408A8	Normal	0
592-600871	5/21/2024	7:06 Readings	PID	SC23030408A8	Normal	0
592-600871	5/21/2024	7:05 Readings	PID	SC23030408A8	Normal	0
592-600871	5/21/2024	7:04 Readings	PID	SC23030408A8	Normal	0
592-600871	5/21/2024	7:03 Readings	PID	SC23030408A8	Normal	0
592-600871	5/21/2024	7:02 Readings	PID	SC23030408A8	Normal	0
592-600871	5/21/2024	7:01 Readings	PID	SC23030408A8	Normal	0
592-600871	5/21/2024	7:00 Readings	PID	SC23030408A8	Normal	0
592-600871	5/21/2024	6:59 Readings	PID	SC23030408A8	Normal	0
592-600871	5/21/2024	6:58 Readings	PID	SC23030408A8	Normal	0
592-600871	5/21/2024	6:57 Readings	PID	SC23030408A8	Normal	0
592-600871	5/21/2024	CONFIG	PID	SC23030408A8		