



**DAILY STATUS REPORT**

**Prepared By:**

Ryan Just

WEATHER	Snow	Rain	X	Overcast	X	Partly Cloudy	X	Bright Sun	X	Wind
TEMP.	< 32	32-50		50-70	X	70-85	X	>85		S – 13 MPH

<b>IEC Project No:</b>	13928	<b>NYSDEC BCP Site No:</b>	C224367	<b>Date:</b> 05/23/24
<b>Project:</b>	251 Douglass Street, Brooklyn, NY			

<p><b>Consultant:</b> Impact Environmental Engineering and Geology, PLLC (IEEG)</p> <p>Time On: 06:35 Time Out: 18:25</p>	<p><b>Personnel On Site:</b> IEEG (Environmental) – Ryan Just Broadway Construction Group - Tom Caporale Cascade NYSDEC – Marnie DeLuke WSP - Charlie Lambert Limongelli Electric Corp.</p> <p><b>Equipment On Site:</b> Minirae 3000 PID, DustTrak II</p>
---	--

**Scope of Work:** ISS column installation.

**Site Activities:**

- Deploy three (3) CAMPs at the Start of the work day;
- Cascade received one (1) delivery of slag and one (1) delivery of Portland cement;
- Cascade began to relocate equipment to the northern portion of the site for ISS column installation next week;
- Cascade relocated a swell material stockpile for planned trucking tomorrow (5/24);
- Limongelli Electric Corp worked on redirecting power to an alternate electric panel onsite; and;
  - Cascade drilled **Column 286**, column spec below:
    - The column 8’ diameter and drilled 36’ deep from Site grade;
    - The column consisted of a total of 20 batches;

**Community Air Monitoring Program (CAMP) - CAMP** action level for dust (0.1 mg/m<sup>3</sup>) and VOCs (5 ppm)

- PID remained at nominal levels throughout the day
- No sustained dust exceedances were observed over a 1-min period during monitoring;
- Startup Upwind Conditions – PID = 0.0 ppm, Dust = 0.057 mg/m<sup>3</sup> @ 06:48
- High Conditions (Upwind) – PID = 0.0 ppm, Dust = 0.106 mg/m<sup>3</sup> @ 09:42
- High Conditions (Downwind 1) – PID = 3.9 ppm @ 15:39, Dust = 0.049 mg/m<sup>3</sup> @ 15:46
- High Conditions (Downwind 2) – PID = 0.4 ppm @ 14:07, Dust = 0.061 mg/m<sup>3</sup> @ 16:21

**Notable Site Conditions:**

- Work was paused onsite from 09:42 to 10:47 due to severe thunderstorms.

**Planned for the Next Day/Week:**

- Continuation of installing ISS columns; and
- Loading out swell material for off-site disposal.



**PHOTO LOG**

251 DOUGLASS STREET, BROOKLYN, NY



**Photo 1-**  
Representative  
photo of drilling  
ISS column.



**Photo 2-**  
Representative  
photo of auger  
after decon.



**Photo 3-**  
Representative  
photo of the site,  
facing east.



**SITE PLANS**

251 DOUGLASS STREET, BROOKLYN, NY



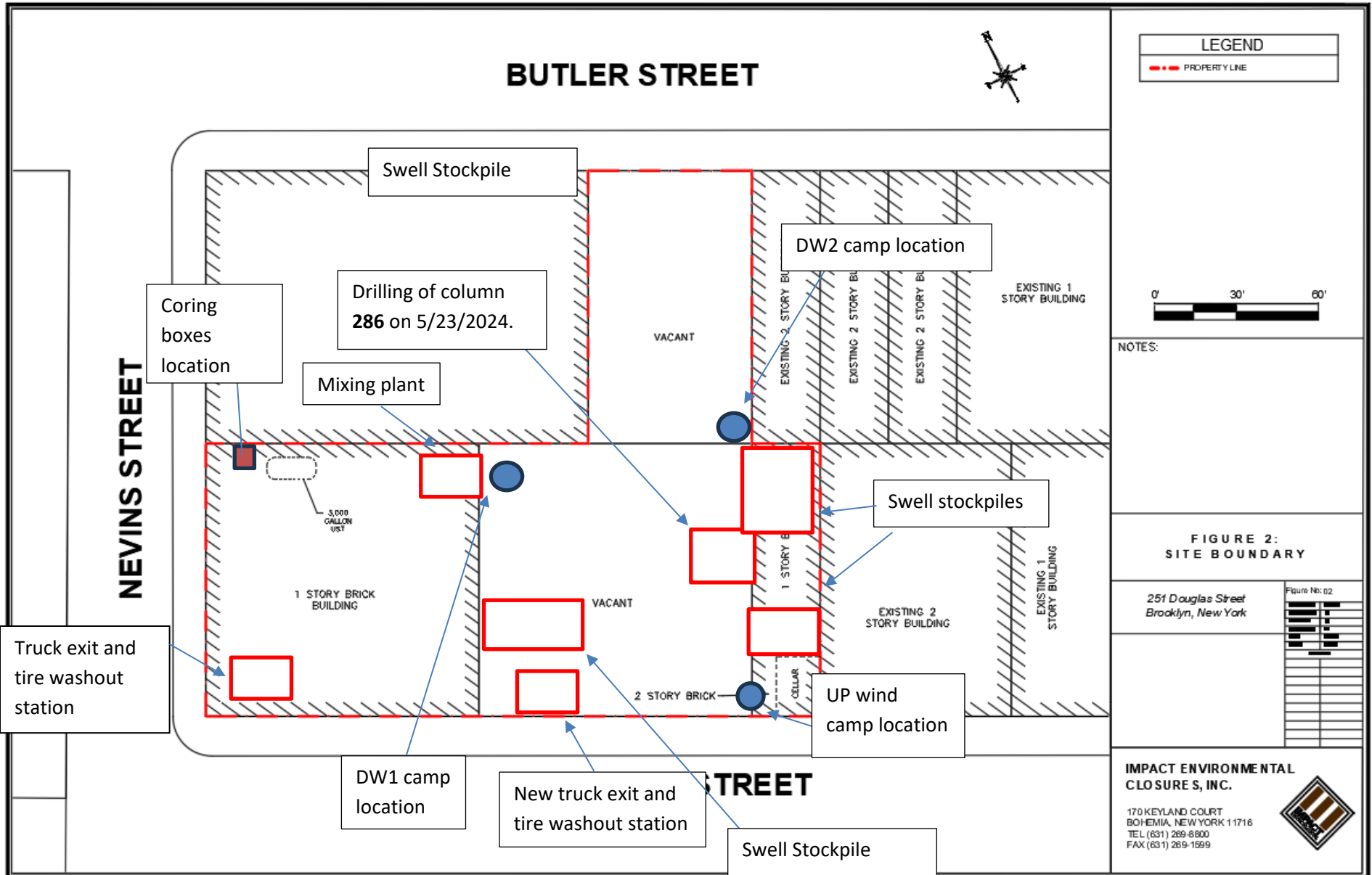





# SCM Report



Project name	Douglass Street BCG ISS	Element name	286a
		Project number	

		Start date	05/23/2024
--	--	------------	------------

Drilling rig	BG36H_5717
--------------	------------

<b>Details</b>		Start time	08:18 AM
Max. depth	38.02 ft.	End Date	05/23/2024
Volume/m 1	49.79 ft <sup>3</sup>	End time	09:24 AM
		Production duration	01:06:02
		Final depth time	09:17 AM
		Total suspension quantity	578.8 ft <sup>3</sup>

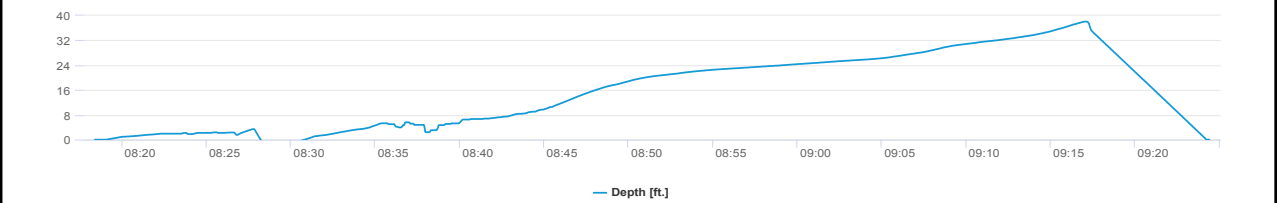
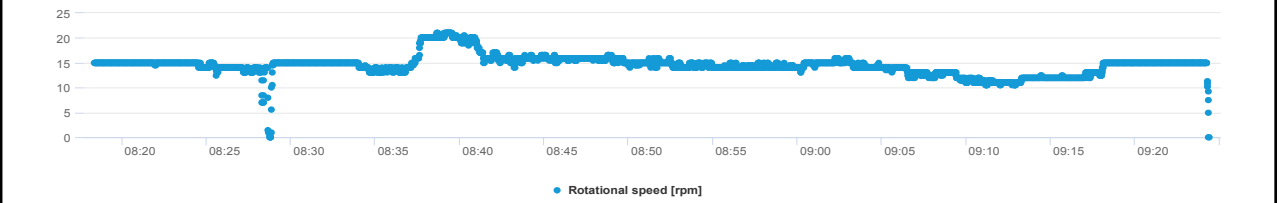
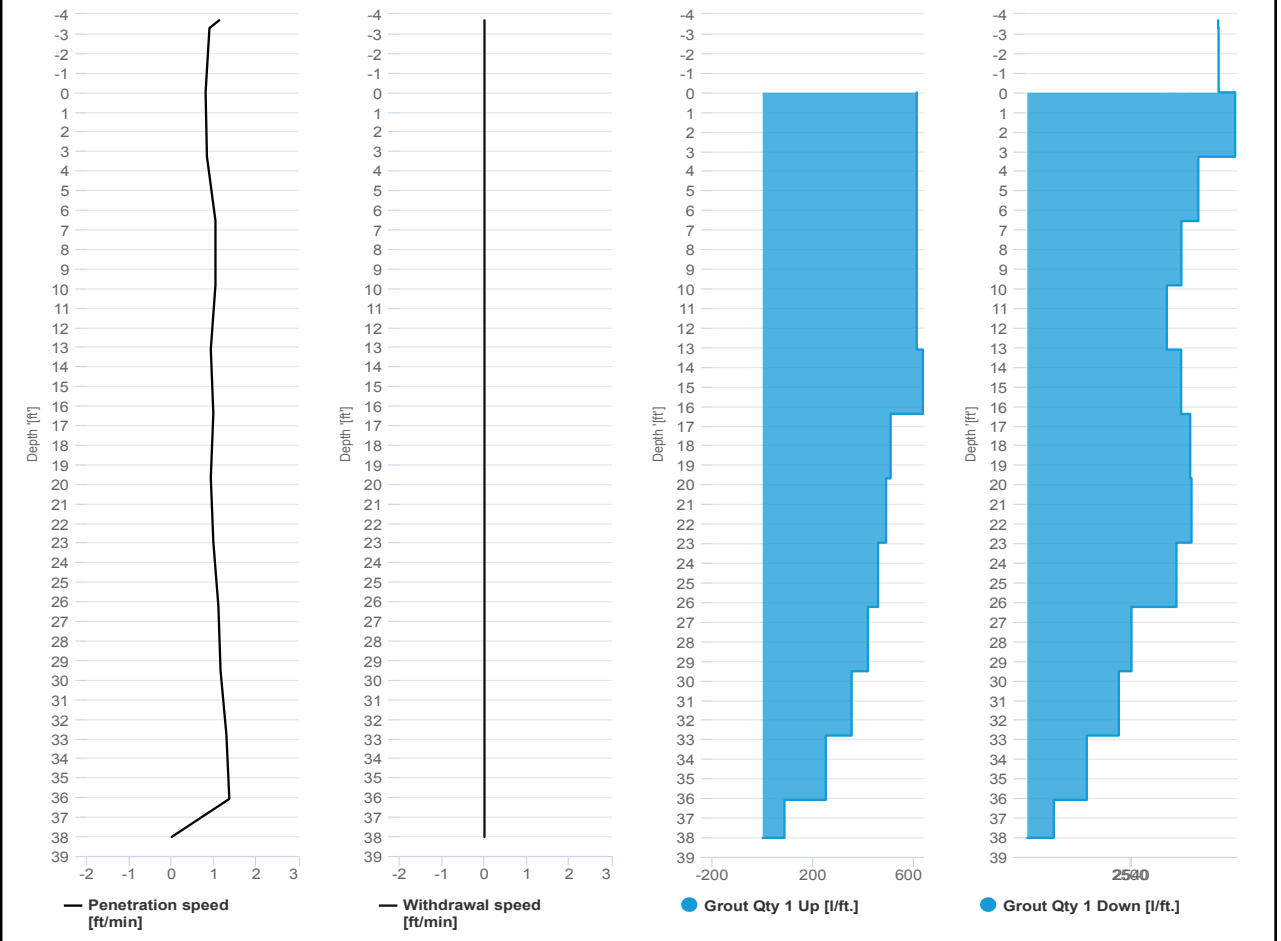

# SCM Report



Project name: Douglass Street BCG ISS      Element name: 286b  
 Project number

Start date: 05/23/2024

Drilling rig: BG36H\_5717

<b>Details</b>		Start time: 09:24 AM	
Max. depth: 38.02 ft.		End Date: 05/23/2024	
Volume/m 1: 14.12 ft³		End time: 09:40 AM	
		Production duration: 00:16:05	
		Final depth time: 09:35 AM	
		Total suspension quantity: 162.165 ft³	

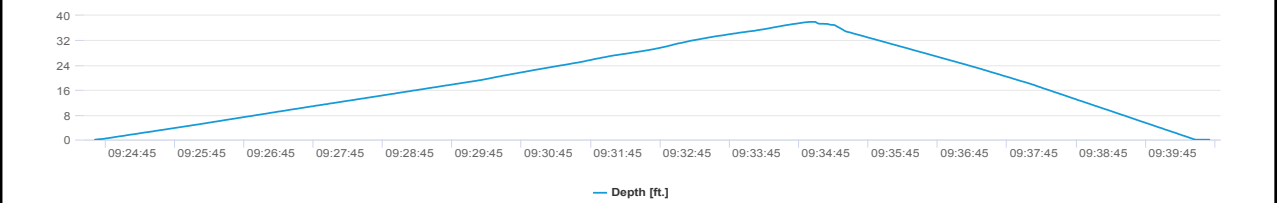
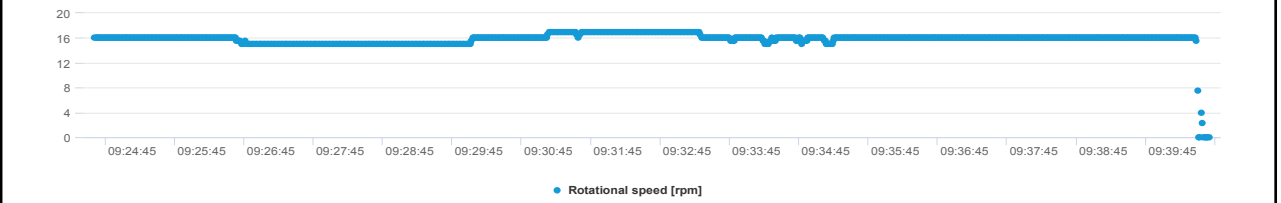
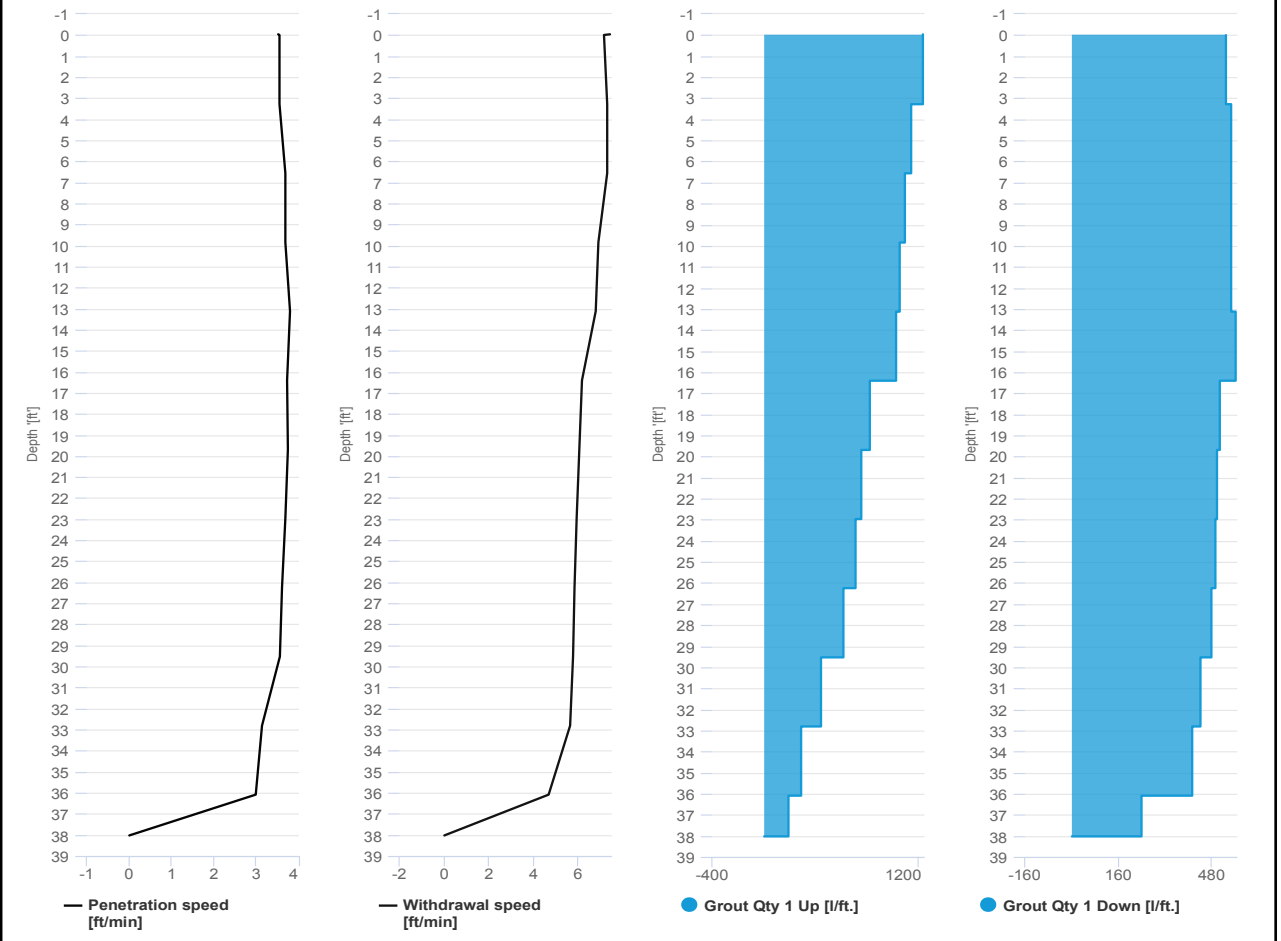



**IMPACT ENVIRONMENTAL**

170 Keyland Court | Bohemia | NY | 11716 | 631.269.8800

welcome to solid ground...

[www.impactenvironmental.com](http://www.impactenvironmental.com)

---

**UPWIND CAMP READINGS**

251 DOUGLASS STREET, BROOKLYN, NY

Instrument Name	DustTrak II
Model Number	8530
Serial Number	8530224601
Firmware Version	3.1
Calibration Date	11/9/2022
Test Name	MANUAL_004
Test Start Time	6:47:31 AM
Test Start Date	5/23/2024
Test Length [D:H:M]	0:11:20
Test Interval [M:S]	1:00
Mass Average [mg/m3]	0.025
Mass Minimum [mg/m3]	0.004
Mass Maximum [mg/m3]	0.106
Mass TWA [mg/m3]	0.023
Photometric User Cal	1
Flow User Cal	0
Errors	
Number of Samples	680

Elapsed Time [s]	Mass [mg/m3]	Alarms	Errors
6:48	0.057		
6:49	0.022		
6:50	0.021		
6:51	0.02		
6:52	0.029		
6:53	0.027		
6:54	0.018		
6:55	0.02		
6:56	0.017		
6:57	0.016		
6:58	0.017		
6:59	0.017		
7:00	0.02		
7:01	0.021		
7:02	0.017		
7:03	0.017		
7:04	0.017		
7:05	0.016		
7:06	0.018		
7:07	0.018		
7:08	0.019		
7:09	0.02		
7:10	0.017		
7:11	0.018		

7:12	0.018
7:13	0.019
7:14	0.021
7:15	0.022
7:16	0.019
7:17	0.021
7:18	0.02
7:19	0.019
7:20	0.018
7:21	0.018
7:22	0.021
7:23	0.019
7:24	0.019
7:25	0.019
7:26	0.019
7:27	0.019
7:28	0.022
7:29	0.027
7:30	0.047
7:31	0.023
7:32	0.023
7:33	0.022
7:34	0.02
7:35	0.019
7:36	0.018
7:37	0.019
7:38	0.019
7:39	0.02
7:40	0.02
7:41	0.02
7:42	0.019
7:43	0.02
7:44	0.019
7:45	0.018
7:46	0.016
7:47	0.017
7:48	0.019
7:49	0.018
7:50	0.018
7:51	0.019
7:52	0.018
7:53	0.019
7:54	0.019
7:55	0.022

7:56	0.021
7:57	0.02
7:58	0.021
7:59	0.024
8:00	0.021
8:01	0.021
8:02	0.021
8:03	0.02
8:04	0.021
8:05	0.035
8:06	0.023
8:07	0.02
8:08	0.024
8:09	0.024
8:10	0.025
8:11	0.03
8:12	0.028
8:13	0.026
8:14	0.026
8:15	0.03
8:16	0.031
8:17	0.03
8:18	0.03
8:19	0.031
8:20	0.029
8:21	0.029
8:22	0.03
8:23	0.026
8:24	0.027
8:25	0.028
8:26	0.027
8:27	0.024
8:28	0.021
8:29	0.021
8:30	0.021
8:31	0.02
8:32	0.022
8:33	0.025
8:34	0.025
8:35	0.031
8:36	0.03
8:37	0.037
8:38	0.049
8:39	0.045

8:40	0.041
8:41	0.031
8:42	0.029
8:43	0.027
8:44	0.021
8:45	0.02
8:46	0.028
8:47	0.026
8:48	0.027
8:49	0.035
8:50	0.033
8:51	0.036
8:52	0.045
8:53	0.028
8:54	0.027
8:55	0.027
8:56	0.027
8:57	0.028
8:58	0.028
8:59	0.027
9:00	0.027
9:01	0.031
9:02	0.036
9:03	0.039
9:04	0.035
9:05	0.041
9:06	0.035
9:07	0.03
9:08	0.032
9:09	0.033
9:10	0.032
9:11	0.035
9:12	0.034
9:13	0.039
9:14	0.039
9:15	0.032
9:16	0.032
9:17	0.033
9:18	0.033
9:19	0.033
9:20	0.03
9:21	0.028
9:22	0.032
9:23	0.033

9:24	0.031
9:25	0.025
9:26	0.025
9:27	0.023
9:28	0.021
9:29	0.023
9:30	0.022
9:31	0.023
9:32	0.023
9:33	0.022
9:34	0.021
9:35	0.022
9:36	0.021
9:37	0.022
9:38	0.024
9:39	0.023
9:40	0.033
9:41	0.096
9:42	0.106
9:43	0.059
9:44	0.033
9:45	0.048
9:46	0.041
9:47	0.035
9:48	0.033
9:49	0.037
9:50	0.034
9:51	0.032
9:52	0.03
9:53	0.032
9:54	0.031
9:55	0.032
9:56	0.035
9:57	0.032
9:58	0.029
9:59	0.029
10:00	0.02
10:01	0.016
10:02	0.015
10:03	0.011
10:04	0.01
10:05	0.011
10:06	0.012
10:07	0.012



10:08	0.012
10:09	0.011
10:10	0.011
10:11	0.009
10:12	0.009
10:13	0.006
10:14	0.005
10:15	0.004
10:16	0.005
10:17	0.004
10:18	0.004
10:19	0.005
10:20	0.005
10:21	0.006
10:22	0.006
10:23	0.007
10:24	0.007
10:25	0.007
10:26	0.008
10:27	0.008
10:28	0.008
10:29	0.008
10:30	0.009
10:31	0.009
10:32	0.009
10:33	0.01
10:34	0.01
10:35	0.01
10:36	0.011
10:37	0.011
10:38	0.012
10:39	0.012
10:40	0.012
10:41	0.013
10:42	0.015
10:43	0.017
10:44	0.017
10:45	0.022
10:46	0.016
10:47	0.015
10:48	0.015
10:49	0.016
10:50	0.016
10:51	0.017

10:52	0.018
10:53	0.016
10:54	0.016
10:55	0.015
10:56	0.016
10:57	0.018
10:58	0.017
10:59	0.016
11:00	0.016
11:01	0.051
11:02	0.042
11:03	0.025
11:04	0.02
11:05	0.021
11:06	0.018
11:07	0.024
11:08	0.023
11:09	0.023
11:10	0.021
11:11	0.024
11:12	0.02
11:13	0.02
11:14	0.023
11:15	0.025
11:16	0.019
11:17	0.016
11:18	0.019
11:19	0.021
11:20	0.02
11:21	0.019
11:22	0.017
11:23	0.019
11:24	0.018
11:25	0.035
11:26	0.035
11:27	0.021
11:28	0.018
11:29	0.018
11:30	0.022
11:31	0.023
11:32	0.021
11:33	0.019
11:34	0.017
11:35	0.018

11:36	0.019
11:37	0.02
11:38	0.019
11:39	0.019
11:40	0.02
11:41	0.028
11:42	0.022
11:43	0.024
11:44	0.018
11:45	0.019
11:46	0.021
11:47	0.02
11:48	0.019
11:49	0.017
11:50	0.018
11:51	0.018
11:52	0.018
11:53	0.022
11:54	0.021
11:55	0.022
11:56	0.023
11:57	0.022
11:58	0.02
11:59	0.018
12:00	0.018
12:01	0.02
12:02	0.02
12:03	0.019
12:04	0.017
12:05	0.019
12:06	0.019
12:07	0.019
12:08	0.019
12:09	0.019
12:10	0.021
12:11	0.022
12:12	0.021
12:13	0.021
12:14	0.021
12:15	0.02
12:16	0.019
12:17	0.018
12:18	0.019
12:19	0.021

12:20	0.02
12:21	0.021
12:22	0.021
12:23	0.021
12:24	0.021
12:25	0.021
12:26	0.02
12:27	0.021
12:28	0.031
12:29	0.022
12:30	0.017
12:31	0.018
12:32	0.019
12:33	0.018
12:34	0.019
12:35	0.02
12:36	0.021
12:37	0.021
12:38	0.021
12:39	0.019
12:40	0.019
12:41	0.018
12:42	0.017
12:43	0.018
12:44	0.018
12:45	0.018
12:46	0.018
12:47	0.017
12:48	0.016
12:49	0.017
12:50	0.017
12:51	0.018
12:52	0.017
12:53	0.018
12:54	0.018
12:55	0.016
12:56	0.016
12:57	0.021
12:58	0.018
12:59	0.016
13:00	0.017
13:01	0.017
13:02	0.018
13:03	0.021

13:04	0.015
13:05	0.015
13:06	0.018
13:07	0.02
13:08	0.018
13:09	0.018
13:10	0.019
13:11	0.023
13:12	0.024
13:13	0.025
13:14	0.02
13:15	0.02
13:16	0.02
13:17	0.024
13:18	0.022
13:19	0.024
13:20	0.023
13:21	0.026
13:22	0.024
13:23	0.026
13:24	0.024
13:25	0.026
13:26	0.026
13:27	0.077
13:28	0.04
13:29	0.04
13:30	0.027
13:31	0.025
13:32	0.024
13:33	0.023
13:34	0.024
13:35	0.025
13:36	0.023
13:37	0.023
13:38	0.021
13:39	0.021
13:40	0.023
13:41	0.025
13:42	0.024
13:43	0.024
13:44	0.025
13:45	0.027
13:46	0.025
13:47	0.027

13:48	0.031
13:49	0.03
13:50	0.027
13:51	0.029
13:52	0.047
13:53	0.038
13:54	0.035
13:55	0.039
13:56	0.028
13:57	0.027
13:58	0.029
13:59	0.029
14:00	0.028
14:01	0.026
14:02	0.026
14:03	0.023
14:04	0.024
14:05	0.024
14:06	0.024
14:07	0.024
14:08	0.026
14:09	0.025
14:10	0.027
14:11	0.028
14:12	0.028
14:13	0.03
14:14	0.032
14:15	0.03
14:16	0.027
14:17	0.026
14:18	0.027
14:19	0.029
14:20	0.024
14:21	0.026
14:22	0.026
14:23	0.026
14:24	0.027
14:25	0.029
14:26	0.028
14:27	0.024
14:28	0.025
14:29	0.025
14:30	0.024
14:31	0.026

14:32	0.028
14:33	0.025
14:34	0.029
14:35	0.029
14:36	0.028
14:37	0.029
14:38	0.035
14:39	0.025
14:40	0.026
14:41	0.052
14:42	0.026
14:43	0.025
14:44	0.026
14:45	0.028
14:46	0.026
14:47	0.026
14:48	0.024
14:49	0.027
14:50	0.032
14:51	0.027
14:52	0.029
14:53	0.039
14:54	0.085
14:55	0.039
14:56	0.027
14:57	0.027
14:58	0.025
14:59	0.028
15:00	0.03
15:01	0.031
15:02	0.029
15:03	0.029
15:04	0.027
15:05	0.028
15:06	0.029
15:07	0.034
15:08	0.036
15:09	0.045
15:10	0.039
15:11	0.036
15:12	0.033
15:13	0.032
15:14	0.033
15:15	0.03

15:16	0.03
15:17	0.031
15:18	0.028
15:19	0.028
15:20	0.03
15:21	0.031
15:22	0.029
15:23	0.028
15:24	0.03
15:25	0.033
15:26	0.032
15:27	0.034
15:28	0.035
15:29	0.034
15:30	0.03
15:31	0.03
15:32	0.031
15:33	0.031
15:34	0.032
15:35	0.033
15:36	0.032
15:37	0.032
15:38	0.032
15:39	0.032
15:40	0.032
15:41	0.03
15:42	0.031
15:43	0.028
15:44	0.03
15:45	0.031
15:46	0.031
15:47	0.032
15:48	0.031
15:49	0.03
15:50	0.031
15:51	0.032
15:52	0.031
15:53	0.032
15:54	0.033
15:55	0.03
15:56	0.031
15:57	0.03
15:58	0.031
15:59	0.03



16:00	0.029
16:01	0.029
16:02	0.03
16:03	0.031
16:04	0.032
16:05	0.03
16:06	0.034
16:07	0.03
16:08	0.029
16:09	0.028
16:10	0.028
16:11	0.03
16:12	0.032
16:13	0.031
16:14	0.031
16:15	0.028
16:16	0.029
16:17	0.028
16:18	0.027
16:19	0.028
16:20	0.027
16:21	0.025
16:22	0.027
16:23	0.026
16:24	0.025
16:25	0.026
16:26	0.026
16:27	0.025
16:28	0.027
16:29	0.029
16:30	0.03
16:31	0.031
16:32	0.028
16:33	0.028
16:34	0.029
16:35	0.028
16:36	0.026
16:37	0.027
16:38	0.024
16:39	0.026
16:40	0.027
16:41	0.025
16:42	0.025
16:43	0.024

16:44	0.025
16:45	0.024
16:46	0.025
16:47	0.025
16:48	0.025
16:49	0.021
16:50	0.02
16:51	0.019
16:52	0.02
16:53	0.019
16:54	0.021
16:55	0.022
16:56	0.021
16:57	0.02
16:58	0.021
16:59	0.021
17:00	0.022
17:01	0.022
17:02	0.023
17:03	0.021
17:04	0.023
17:05	0.022
17:06	0.022
17:07	0.023
17:08	0.021
17:09	0.021
17:10	0.02
17:11	0.02
17:12	0.021
17:13	0.026
17:14	0.074
17:15	0.02
17:16	0.018
17:17	0.018
17:18	0.019
17:19	0.022
17:20	0.024
17:21	0.032
17:22	0.037
17:23	0.033
17:24	0.03
17:25	0.038
17:26	0.043
17:27	0.037

17:28	0.031
17:29	0.027
17:30	0.026
17:31	0.023
17:32	0.027
17:33	0.022
17:34	0.027
17:35	0.025
17:36	0.024
17:37	0.02
17:38	0.022
17:39	0.022
17:40	0.027
17:41	0.021
17:42	0.02
17:43	0.021
17:44	0.021
17:45	0.019
17:46	0.019
17:47	0.021
17:48	0.022
17:49	0.023
17:50	0.019
17:51	0.019
17:52	0.019
17:53	0.018
17:54	0.018
17:55	0.018
17:56	0.018
17:57	0.019
17:58	0.02
17:59	0.024
18:00	0.02
18:01	0.019
18:02	0.019
18:03	0.02
18:04	0.022
18:05	0.02
18:06	0.02
18:07	0.022

Device Serial No	Log Time	Log Type	Sensor 1 Type	Sensor 1 Serial Number	Sensor 1 Status	Sensor 1 Gas Reading
592-601274	5/23/2024 6:46	CONFIG	PID	SC23030921B3		
592-601274	5/23/2024 6:47	Readings	PID	SC23030921B3	Normal	0
592-601274	5/23/2024 6:48	Readings	PID	SC23030921B3	Normal	0
592-601274	5/23/2024 6:49	Readings	PID	SC23030921B3	Normal	0
592-601274	5/23/2024 6:50	Readings	PID	SC23030921B3	Normal	0
592-601274	5/23/2024 6:51	Readings	PID	SC23030921B3	Normal	0
592-601274	5/23/2024 6:52	Readings	PID	SC23030921B3	Normal	0
592-601274	5/23/2024 6:53	Readings	PID	SC23030921B3	Normal	0
592-601274	5/23/2024 6:54	Readings	PID	SC23030921B3	Normal	0
592-601274	5/23/2024 6:55	Readings	PID	SC23030921B3	Normal	0
592-601274	5/23/2024 6:56	Readings	PID	SC23030921B3	Normal	0
592-601274	5/23/2024 6:57	Readings	PID	SC23030921B3	Normal	0
592-601274	5/23/2024 6:58	Readings	PID	SC23030921B3	Normal	0
592-601274	5/23/2024 6:59	Readings	PID	SC23030921B3	Normal	0
592-601274	5/23/2024 7:00	Readings	PID	SC23030921B3	Normal	0
592-601274	5/23/2024 7:01	Readings	PID	SC23030921B3	Normal	0
592-601274	5/23/2024 7:02	Readings	PID	SC23030921B3	Normal	0
592-601274	5/23/2024 7:03	Readings	PID	SC23030921B3	Normal	0
592-601274	5/23/2024 7:04	Readings	PID	SC23030921B3	Normal	0
592-601274	5/23/2024 7:05	Readings	PID	SC23030921B3	Normal	0
592-601274	5/23/2024 7:06	Readings	PID	SC23030921B3	Normal	0
592-601274	5/23/2024 7:07	Readings	PID	SC23030921B3	Normal	0
592-601274	5/23/2024 7:08	Readings	PID	SC23030921B3	Normal	0
592-601274	5/23/2024 7:09	Readings	PID	SC23030921B3	Normal	0
592-601274	5/23/2024 7:10	Readings	PID	SC23030921B3	Normal	0
592-601274	5/23/2024 7:11	Readings	PID	SC23030921B3	Normal	0
592-601274	5/23/2024 7:12	Readings	PID	SC23030921B3	Normal	0
592-601274	5/23/2024 7:13	Readings	PID	SC23030921B3	Normal	0
592-601274	5/23/2024 7:14	Readings	PID	SC23030921B3	Normal	0
592-601274	5/23/2024 7:15	Readings	PID	SC23030921B3	Normal	0
592-601274	5/23/2024 7:16	Readings	PID	SC23030921B3	Normal	0
592-601274	5/23/2024 7:17	Readings	PID	SC23030921B3	Normal	0





































592-601274	5/23/2024 16:06	Readings	PID	SC23030921B3	Normal	0
592-601274	5/23/2024 16:07	Readings	PID	SC23030921B3	Normal	0
592-601274	5/23/2024 16:08	Readings	PID	SC23030921B3	Normal	0
592-601274	5/23/2024 16:09	Readings	PID	SC23030921B3	Normal	0
592-601274	5/23/2024 16:10	Readings	PID	SC23030921B3	Normal	0
592-601274	5/23/2024 16:11	Readings	PID	SC23030921B3	Normal	0
592-601274	5/23/2024 16:12	Readings	PID	SC23030921B3	Normal	0
592-601274	5/23/2024 16:13	Readings	PID	SC23030921B3	Normal	0
592-601274	5/23/2024 16:14	Readings	PID	SC23030921B3	Normal	0
592-601274	5/23/2024 16:15	Readings	PID	SC23030921B3	Normal	0
592-601274	5/23/2024 16:16	Readings	PID	SC23030921B3	Normal	0
592-601274	5/23/2024 16:17	Readings	PID	SC23030921B3	Normal	0
592-601274	5/23/2024 16:18	Readings	PID	SC23030921B3	Normal	0
592-601274	5/23/2024 16:19	Readings	PID	SC23030921B3	Normal	0
592-601274	5/23/2024 16:20		PID	SC23030921B3	Normal	0
592-601274	5/23/2024 16:21		PID	SC23030921B3	Normal	0
592-601274	5/23/2024 16:22		PID	SC23030921B3	Normal	0
592-601274	5/23/2024 16:23		PID	SC23030921B3	Normal	0
592-601274	5/23/2024 16:24		PID	SC23030921B3	Normal	0
592-601274	5/23/2024 16:25		PID	SC23030921B3	Normal	0
592-601274	5/23/2024 16:26		PID	SC23030921B3	Normal	0
592-601274	5/23/2024 16:27		PID	SC23030921B3	Normal	0
592-601274	5/23/2024 16:28		PID	SC23030921B3	Normal	0
592-601274	5/23/2024 16:29		PID	SC23030921B3	Normal	0
592-601274	5/23/2024 16:30		PID	SC23030921B3	Normal	0
592-601274	5/23/2024 16:31		PID	SC23030921B3	Normal	0
592-601274	5/23/2024 16:32		PID	SC23030921B3	Normal	0
592-601274	5/23/2024 16:33		PID	SC23030921B3	Normal	0
592-601274	5/23/2024 16:34		PID	SC23030921B3	Normal	0
592-601274	5/23/2024 16:35		PID	SC23030921B3	Normal	0
592-601274	5/23/2024 16:36		PID	SC23030921B3	Normal	0
592-601274	5/23/2024 16:37		PID	SC23030921B3	Normal	0
592-601274	5/23/2024 16:38		PID	SC23030921B3	Normal	0

592-601274	5/23/2024 16:39	PID	SC23030921B3	Normal	0
592-601274	5/23/2024 16:40	PID	SC23030921B3	Normal	0
592-601274	5/23/2024 16:41	PID	SC23030921B3	Normal	0
592-601274	5/23/2024 16:42	PID	SC23030921B3	Normal	0
592-601274	5/23/2024 16:43	PID	SC23030921B3	Normal	0
592-601274	5/23/2024 16:44	PID	SC23030921B3	Normal	0
592-601274	5/23/2024 16:45	PID	SC23030921B3	Normal	0
592-601274	5/23/2024 16:46	PID	SC23030921B3	Normal	0
592-601274	5/23/2024 16:47	PID	SC23030921B3	Normal	0
592-601274	5/23/2024 16:48	PID	SC23030921B3	Normal	0
592-601274	5/23/2024 16:49	PID	SC23030921B3	Normal	0
592-601274	5/23/2024 16:50	PID	SC23030921B3	Normal	0
592-601274	5/23/2024 16:51	PID	SC23030921B3	Normal	0
592-601274	5/23/2024 16:52	PID	SC23030921B3	Normal	0
592-601274	5/23/2024 16:53	PID	SC23030921B3	Normal	0
592-601274	5/23/2024 16:54	PID	SC23030921B3	Normal	0
592-601274	5/23/2024 16:55	PID	SC23030921B3	Normal	0
592-601274	5/23/2024 16:56	PID	SC23030921B3	Normal	0
592-601274	5/23/2024 16:57	PID	SC23030921B3	Normal	0
592-601274	5/23/2024 16:58	PID	SC23030921B3	Normal	0
592-601274	5/23/2024 16:59	PID	SC23030921B3	Normal	0
592-601274	5/23/2024 17:00	PID	SC23030921B3	Normal	0
592-601274	5/23/2024 17:01	PID	SC23030921B3	Normal	0
592-601274	5/23/2024 17:02	PID	SC23030921B3	Normal	0
592-601274	5/23/2024 17:03	PID	SC23030921B3	Normal	0
592-601274	5/23/2024 17:04	PID	SC23030921B3	Normal	0
592-601274	5/23/2024 17:05	PID	SC23030921B3	Normal	0
592-601274	5/23/2024 17:06	PID	SC23030921B3	Normal	0
592-601274	5/23/2024 17:07	PID	SC23030921B3	Normal	0
592-601274	5/23/2024 17:08	PID	SC23030921B3	Normal	0
592-601274	5/23/2024 17:09	PID	SC23030921B3	Normal	0
592-601274	5/23/2024 17:10	PID	SC23030921B3	Normal	0
592-601274	5/23/2024 17:11	PID	SC23030921B3	Normal	0

592-601274	5/23/2024 17:12	PID	SC23030921B3	Normal	0
592-601274	5/23/2024 17:13	PID	SC23030921B3	Normal	0
592-601274	5/23/2024 17:14	PID	SC23030921B3	Normal	0
592-601274	5/23/2024 17:15	PID	SC23030921B3	Normal	0
592-601274	5/23/2024 17:16	PID	SC23030921B3	Normal	0
592-601274	5/23/2024 17:17	PID	SC23030921B3	Normal	0
592-601274	5/23/2024 17:18	PID	SC23030921B3	Normal	0
592-601274	5/23/2024 17:19	PID	SC23030921B3	Normal	0
592-601274	5/23/2024 17:20	PID	SC23030921B3	Normal	0
592-601274	5/23/2024 17:21	PID	SC23030921B3	Normal	0
592-601274	5/23/2024 17:22	PID	SC23030921B3	Normal	0
592-601274	5/23/2024 17:23	PID	SC23030921B3	Normal	0
592-601274	5/23/2024 17:24	PID	SC23030921B3	Normal	0
592-601274	5/23/2024 17:25	PID	SC23030921B3	Normal	0
592-601274	5/23/2024 17:26	PID	SC23030921B3	Normal	0
592-601274	5/23/2024 17:27	PID	SC23030921B3	Normal	0
592-601274	5/23/2024 17:28	PID	SC23030921B3	Normal	0
592-601274	5/23/2024 17:29	PID	SC23030921B3	Normal	0
592-601274	5/23/2024 17:30	PID	SC23030921B3	Normal	0
592-601274	5/23/2024 17:31	PID	SC23030921B3	Normal	0
592-601274	5/23/2024 17:32	PID	SC23030921B3	Normal	0
592-601274	5/23/2024 17:33	PID	SC23030921B3	Normal	0
592-601274	5/23/2024 17:34	PID	SC23030921B3	Normal	0
592-601274	5/23/2024 17:35	PID	SC23030921B3	Normal	0
592-601274	5/23/2024 17:36	PID	SC23030921B3	Normal	0
592-601274	5/23/2024 17:37	PID	SC23030921B3	Normal	0
592-601274	5/23/2024 17:38	PID	SC23030921B3	Normal	0
592-601274	5/23/2024 17:39	PID	SC23030921B3	Normal	0
592-601274	5/23/2024 17:40	PID	SC23030921B3	Normal	0
592-601274	5/23/2024 17:41	PID	SC23030921B3	Normal	0
592-601274	5/23/2024 17:42	PID	SC23030921B3	Normal	0
592-601274	5/23/2024 17:43	PID	SC23030921B3	Normal	0
592-601274	5/23/2024 17:44	PID	SC23030921B3	Normal	0

592-601274	5/23/2024 17:45	PID	SC23030921B3	Normal	0
592-601274	5/23/2024 17:46	PID	SC23030921B3	Normal	0
592-601274	5/23/2024 17:47	PID	SC23030921B3	Normal	0
592-601274	5/23/2024 17:48	PID	SC23030921B3	Normal	0
592-601274	5/23/2024 17:49	PID	SC23030921B3	Normal	0
592-601274	5/23/2024 17:50	PID	SC23030921B3	Normal	0
592-601274	5/23/2024 17:51	PID	SC23030921B3	Normal	0
592-601274	5/23/2024 17:52	PID	SC23030921B3	Normal	0
592-601274	5/23/2024 17:53	PID	SC23030921B3	Normal	0
592-601274	5/23/2024 17:54	PID	SC23030921B3	Normal	0
592-601274	5/23/2024 17:55	PID	SC23030921B3	Normal	0
592-601274	5/23/2024 17:56	PID	SC23030921B3	Normal	0
592-601274	5/23/2024 17:57	PID	SC23030921B3	Normal	0
592-601274	5/23/2024 17:58	PID	SC23030921B3	Normal	0
592-601274	5/23/2024 17:59	PID	SC23030921B3	Normal	0
592-601274	5/23/2024 18:00	PID	SC23030921B3	Normal	0
592-601274	5/23/2024 18:01	PID	SC23030921B3	Normal	0
592-601274	5/23/2024 18:02	PID	SC23030921B3	Normal	0
592-601274	5/23/2024 18:03	PID	SC23030921B3	Normal	0
592-601274	5/23/2024 18:04	PID	SC23030921B3	Normal	0
592-601274	5/23/2024 18:05	PID	SC23030921B3	Normal	0
592-601274	5/23/2024 18:06	PID	SC23030921B3	Normal	0



**DOWNWIND CAMP READINGS**

251 DOUGLASS STREET, BROOKLYN, NY



Instrument Name	DustTrak DRX
Model Number	8533
Serial Number	8533181207
Firmware Version	3.1
Calibration Date	6/1/2023
Test Name	MANUAL_005
Test Start Time	6:49:38 AM
Test Start Date	5/23/2024
Test Length [D:H:M]	0:11:15
Test Interval [M:S]	1:00
PM1 Average [mg/m3]	0.018
PM1 Minimum [mg/m3]	0
PM1 Maximum [mg/m3]	0.049
PM1 TWA [mg/m3]	0.019
Photometric User Cal	1
Size Correction User Cal	1
Flow User Cal	0
Errors	
Number of Samples	675

Elapsed Time [s]	PM1 [mg/m3]	Alarms	Errors
6:50	0.013		
6:51	0.013		
6:52	0.012		
6:53	0.012		
6:54	0.012		
6:55	0.012		
6:56	0.023		
6:57	0.012		
6:58	0.013		
6:59	0.012		
7:00	0.012		
7:01	0.012		
7:02	0.012		
7:03	0.012		
7:04	0.012		
7:05	0.012		
7:06	0.013		
7:07	0.015		
7:08	0.015		
7:09	0.014		
7:10	0.013		
7:11	0.015		
7:12	0.014		

7:13	0.014
7:14	0.013
7:15	0.013
7:16	0.013
7:17	0.013
7:18	0.013
7:19	0.012
7:20	0.014
7:21	0.014
7:22	0.015
7:23	0.015
7:24	0.013
7:25	0.015
7:26	0.016
7:27	0.016
7:28	0.014
7:29	0.013
7:30	0.013
7:31	0.013
7:32	0.013
7:33	0.013
7:34	0.014
7:35	0.014
7:36	0.014
7:37	0.014
7:38	0.013
7:39	0.013
7:40	0.013
7:41	0.012
7:42	0.013
7:43	0.013
7:44	0.013
7:45	0.013
7:46	0.014
7:47	0.014
7:48	0.013
7:49	0.014
7:50	0.014
7:51	0.014
7:52	0.014
7:53	0.015
7:54	0.014
7:55	0.014
7:56	0.014

7:57	0.014
7:58	0.013
7:59	0.013
8:00	0.014
8:01	0.014
8:02	0.014
8:03	0.015
8:04	0.017
8:05	0.017
8:06	0.016
8:07	0.016
8:08	0.016
8:09	0.019
8:10	0.018
8:11	0.018
8:12	0.018
8:13	0.02
8:14	0.019
8:15	0.02
8:16	0.02
8:17	0.018
8:18	0.017
8:19	0.018
8:20	0.018
8:21	0.017
8:22	0.015
8:23	0.015
8:24	0.016
8:25	0.016
8:26	0.018
8:27	0.017
8:28	0.017
8:29	0.017
8:30	0.026
8:31	0.02
8:32	0.019
8:33	0.019
8:34	0.019
8:35	0.018
8:36	0.018
8:37	0.017
8:38	0.016
8:39	0.016
8:40	0.016

8:41	0.017
8:42	0.02
8:43	0.019
8:44	0.02
8:45	0.019
8:46	0.02
8:47	0.017
8:48	0.018
8:49	0.017
8:50	0.018
8:51	0.018
8:52	0.018
8:53	0.019
8:54	0.019
8:55	0.019
8:56	0.018
8:57	0.018
8:58	0.018
8:59	0.023
9:00	0.025
9:01	0.018
9:02	0.019
9:03	0.02
9:04	0.019
9:05	0.019
9:06	0.021
9:07	0.021
9:08	0.022
9:09	0.024
9:10	0.021
9:11	0.02
9:12	0.02
9:13	0.021
9:14	0.019
9:15	0.019
9:16	0.026
9:17	0.02
9:18	0.02
9:19	0.018
9:20	0.017
9:21	0.017
9:22	0.017
9:23	0.016
9:24	0.017

9:25	0.016
9:26	0.017
9:27	0.016
9:28	0.016
9:29	0.016
9:30	0.015
9:31	0.015
9:32	0.015
9:33	0.016
9:34	0.015
9:35	0.02
9:36	0.018
9:37	0.017
9:38	0.017
9:39	0.016
9:40	0.016
9:41	0.016
9:42	0.016
9:43	0.019
9:44	0.018
9:45	0.018
9:46	0.018
9:47	0.019
9:48	0.019
9:49	0.019
9:50	0.02
9:51	0.019
9:52	0.017
9:53	0.013
9:54	0.01
9:55	0.009
9:56	0.007
9:57	0.006
9:58	0.005
9:59	0.005
10:00	0.005
10:01	0.005
10:02	0.006
10:03	0.005
10:04	0.005
10:05	0.005
10:06	0.004
10:07	0.004
10:08	0.004

10:09	0.004
10:10	0.003
10:11	0.004
10:12	0.004
10:13	0.004
10:14	0.005
10:15	0.006
10:16	0.006
10:17	0.006
10:18	0.006
10:19	0.007
10:20	0.007
10:21	0.008
10:22	0.007
10:23	0.008
10:24	0.007
10:25	0
10:26	0.02
10:27	0.02
10:28	0.019
10:29	0.021
10:30	0.023
10:31	0.018
10:32	0.018
10:33	0.019
10:34	0.018
10:35	0.018
10:36	0.019
10:37	0.02
10:38	0.019
10:39	0.019
10:40	0.02
10:41	0.02
10:42	0.017
10:43	0.017
10:44	0.019
10:45	0.019
10:46	0.02
10:47	0.018
10:48	0.019
10:49	0.02
10:50	0.02
10:51	0.021
10:52	0.02

10:53	0.021
10:54	0.021
10:55	0.02
10:56	0.02
10:57	0.019
10:58	0.02
10:59	0.021
11:00	0.019
11:01	0.02
11:02	0.02
11:03	0.02
11:04	0.02
11:05	0.02
11:06	0.021
11:07	0.027
11:08	0.035
11:09	0.022
11:10	0.02
11:11	0.019
11:12	0.02
11:13	0.02
11:14	0.02
11:15	0.023
11:16	0.026
11:17	0.022
11:18	0.023
11:19	0.022
11:20	0.023
11:21	0.022
11:22	0.028
11:23	0.021
11:24	0.021
11:25	0.02
11:26	0.021
11:27	0.019
11:28	0.02
11:29	0.02
11:30	0.025
11:31	0.025
11:32	0.021
11:33	0.02
11:34	0.02
11:35	0.022
11:36	0.022



11:37	0.023
11:38	0.023
11:39	0.023
11:40	0.02
11:41	0.02
11:42	0.021
11:43	0.02
11:44	0.02
11:45	0.02
11:46	0.02
11:47	0.021
11:48	0.021
11:49	0.021
11:50	0.02
11:51	0.02
11:52	0.022
11:53	0.02
11:54	0.021
11:55	0.022
11:56	0.022
11:57	0.026
11:58	0.022
11:59	0.024
12:00	0.026
12:01	0.025
12:02	0.023
12:03	0.021
12:04	0.02
12:05	0.022
12:06	0.021
12:07	0.021
12:08	0.022
12:09	0.021
12:10	0.021
12:11	0.02
12:12	0.02
12:13	0.02
12:14	0.021
12:15	0.02
12:16	0.02
12:17	0.021
12:18	0.021
12:19	0.021
12:20	0.021

12:21	0.02
12:22	0.02
12:23	0.02
12:24	0.02
12:25	0.02
12:26	0.019
12:27	0.019
12:28	0.02
12:29	0.02
12:30	0.02
12:31	0.02
12:32	0.02
12:33	0.021
12:34	0.021
12:35	0.019
12:36	0.019
12:37	0.019
12:38	0.02
12:39	0.021
12:40	0.021
12:41	0.02
12:42	0.019
12:43	0.019
12:44	0.019
12:45	0.018
12:46	0.018
12:47	0.019
12:48	0.019
12:49	0.018
12:50	0.018
12:51	0.018
12:52	0.017
12:53	0.018
12:54	0.017
12:55	0.018
12:56	0.019
12:57	0.02
12:58	0.019
12:59	0.018
13:00	0.019
13:01	0.019
13:02	0.019
13:03	0.018
13:04	0.018

13:05	0.016
13:06	0.016
13:07	0.018
13:08	0.017
13:09	0.017
13:10	0.015
13:11	0.016
13:12	0.016
13:13	0.016
13:14	0.016
13:15	0.016
13:16	0.015
13:17	0.015
13:18	0.014
13:19	0.014
13:20	0.014
13:21	0.015
13:22	0.014
13:23	0.015
13:24	0.014
13:25	0.014
13:26	0.014
13:27	0.015
13:28	0.015
13:29	0.015
13:30	0.015
13:31	0.015
13:32	0.015
13:33	0.015
13:34	0.015
13:35	0.014
13:36	0.015
13:37	0.014
13:38	0.014
13:39	0.014
13:40	0.014
13:41	0.015
13:42	0.017
13:43	0.013
13:44	0.013
13:45	0.014
13:46	0.015
13:47	0.016
13:48	0.017

13:49	0.018
13:50	0.017
13:51	0.019
13:52	0.02
13:53	0.018
13:54	0.015
13:55	0.014
13:56	0.015
13:57	0.016
13:58	0.015
13:59	0.015
14:00	0.015
14:01	0.014
14:02	0.017
14:03	0.015
14:04	0.015
14:05	0.016
14:06	0.018
14:07	0.017
14:08	0.016
14:09	0.015
14:10	0.016
14:11	0.015
14:12	0.013
14:13	0.013
14:14	0.013
14:15	0.013
14:16	0.014
14:17	0.014
14:18	0.015
14:19	0.015
14:20	0.014
14:21	0.014
14:22	0.013
14:23	0.014
14:24	0.014
14:25	0.013
14:26	0.014
14:27	0.014
14:28	0.014
14:29	0.013
14:30	0.013
14:31	0.014
14:32	0.014

14:33	0.014
14:34	0.014
14:35	0.014
14:36	0.014
14:37	0.013
14:38	0.013
14:39	0.013
14:40	0.013
14:41	0.013
14:42	0.013
14:43	0.013
14:44	0.013
14:45	0.014
14:46	0.014
14:47	0.016
14:48	0.016
14:49	0.016
14:50	0.016
14:51	0.016
14:52	0.015
14:53	0.013
14:54	0.013
14:55	0.013
14:56	0.013
14:57	0.013
14:58	0.013
14:59	0.013
15:00	0.013
15:01	0.013
15:02	0.013
15:03	0.013
15:04	0.015
15:05	0.014
15:06	0.015
15:07	0.014
15:08	0.014
15:09	0.014
15:10	0.017
15:11	0.018
15:12	0.019
15:13	0.019
15:14	0.02
15:15	0.018
15:16	0.019

15:17	0.015
15:18	0.016
15:19	0.015
15:20	0.015
15:21	0.016
15:22	0.017
15:23	0.018
15:24	0.015
15:25	0.016
15:26	0.016
15:27	0.013
15:28	0.014
15:29	0.012
15:30	0.016
15:31	0.013
15:32	0.013
15:33	0.013
15:34	0.014
15:35	0.014
15:36	0.014
15:37	0.015
15:38	0.015
15:39	0.015
15:40	0.015
15:41	0.015
15:42	0.015
15:43	0.015
15:44	0.015
15:45	0.012
15:46	0.049
15:47	0.018
15:48	0.016
15:49	0.017
15:50	0.017
15:51	0.017
15:52	0.017
15:53	0.017
15:54	0.017
15:55	0.01
15:56	0.019
15:57	0.018
15:58	0.019
15:59	0.016
16:00	0.018

16:01	0.015
16:02	0.014
16:03	0.016
16:04	0.015
16:05	0.016
16:06	0.014
16:07	0.016
16:08	0.015
16:09	0.015
16:10	0.015
16:11	0.014
16:12	0.014
16:13	0.014
16:14	0.014
16:15	0.014
16:16	0.014
16:17	0.014
16:18	0.014
16:19	0.014
16:20	0.014
16:21	0.014
16:22	0.014
16:23	0.014
16:24	0.014
16:25	0.013
16:26	0.013
16:27	0.013
16:28	0.012
16:29	0.019
16:30	0.016
16:31	0.015
16:32	0.015
16:33	0.015
16:34	0.015
16:35	0.015
16:36	0.015
16:37	0.015
16:38	0.015
16:39	0.021
16:40	0.018
16:41	0.011
16:42	0.013
16:43	0.014
16:44	0.013

16:45	0.013
16:46	0.013
16:47	0.013
16:48	0.013
16:49	0.013
16:50	0.013
16:51	0.013
16:52	0.016
16:53	0.014
16:54	0.013
16:55	0.013
16:56	0.013
16:57	0.012
16:58	0.012
16:59	0.01
17:00	0.013
17:01	0.013
17:02	0.014
17:03	0.015
17:04	0.015
17:05	0.015
17:06	0.015
17:07	0.015
17:08	0.015
17:09	0.015
17:10	0.015
17:11	0.015
17:12	0.015
17:13	0.015
17:14	0.012
17:15	0.015
17:16	0.013
17:17	0.015
17:18	0.015
17:19	0.013
17:20	0.013
17:21	0.014
17:22	0.013
17:23	0.016
17:24	0.014
17:25	0.013
17:26	0.016
17:27	0.013
17:28	0.013



17:29	0.013
17:30	0.016
17:31	0.013
17:32	0.016
17:33	0.013
17:34	0.013
17:35	0.03
17:36	0.016
17:37	0.013
17:38	0.014
17:39	0.014
17:40	0.014
17:41	0.014
17:42	0.013
17:43	0.013
17:44	0.013
17:45	0.013
17:46	0.013
17:47	0.013
17:48	0.013
17:49	0.013
17:50	0.013
17:51	0.016
17:52	0.016
17:53	0.15
17:54	0.013
17:55	0.014
17:56	0.014
17:57	0.014
17:58	0.014
17:59	0.014
18:00	0.014
18:01	0.014
18:02	0.014
18:03	0.014
18:04	0.014

Device Serial No	Log Time	Log Type	Sensor 1 Type	Sensor 1 Serial Number	Sensor 1 Status	Sensor 1 Gas Reading
592-602816	5/23/2024 6:47	CONFIG	PID	SC23030324C7		
592-602816	5/23/2024 6:48	Readings	PID	SC23030324C7	Normal	0
592-602816	5/23/2024 6:49	Readings	PID	SC23030324C7	Normal	0
592-602816	5/23/2024 6:50	Readings	PID	SC23030324C7	Normal	0
592-602816	5/23/2024 6:51	Readings	PID	SC23030324C7	Normal	0
592-602816	5/23/2024 6:52	Readings	PID	SC23030324C7	Normal	0
592-602816	5/23/2024 6:53	Readings	PID	SC23030324C7	Normal	0
592-602816	5/23/2024 6:54	Readings	PID	SC23030324C7	Normal	0
592-602816	5/23/2024 6:55	Readings	PID	SC23030324C7	Normal	0
592-602816	5/23/2024 6:56	Readings	PID	SC23030324C7	Normal	0
592-602816	5/23/2024 6:57	Readings	PID	SC23030324C7	Normal	0
592-602816	5/23/2024 6:58	Readings	PID	SC23030324C7	Normal	0
592-602816	5/23/2024 6:59	Readings	PID	SC23030324C7	Normal	0
592-602816	5/23/2024 7:00	Readings	PID	SC23030324C7	Normal	0
592-602816	5/23/2024 7:01	Readings	PID	SC23030324C7	Normal	0
592-602816	5/23/2024 7:02	Readings	PID	SC23030324C7	Normal	0
592-602816	5/23/2024 7:03	Readings	PID	SC23030324C7	Normal	0
592-602816	5/23/2024 7:04	Readings	PID	SC23030324C7	Normal	0
592-602816	5/23/2024 7:05	Readings	PID	SC23030324C7	Normal	0
592-602816	5/23/2024 7:06	Readings	PID	SC23030324C7	Normal	0
592-602816	5/23/2024 7:07	Readings	PID	SC23030324C7	Normal	0
592-602816	5/23/2024 7:08	Readings	PID	SC23030324C7	Normal	0
592-602816	5/23/2024 7:09	Readings	PID	SC23030324C7	Normal	0
592-602816	5/23/2024 7:10	Readings	PID	SC23030324C7	Normal	0
592-602816	5/23/2024 7:11	Readings	PID	SC23030324C7	Normal	0
592-602816	5/23/2024 7:12	Readings	PID	SC23030324C7	Normal	0
592-602816	5/23/2024 7:13	Readings	PID	SC23030324C7	Normal	0
592-602816	5/23/2024 7:14	Readings	PID	SC23030324C7	Normal	0
592-602816	5/23/2024 7:15	Readings	PID	SC23030324C7	Normal	0
592-602816	5/23/2024 7:16	Readings	PID	SC23030324C7	Normal	0
592-602816	5/23/2024 7:17	Readings	PID	SC23030324C7	Normal	0
592-602816	5/23/2024 7:18	Readings	PID	SC23030324C7	Normal	0









592-602816	5/23/2024 9:31 Readings	PID	SC23030324C7	Normal	0
592-602816	5/23/2024 9:32 Readings	PID	SC23030324C7	Normal	0
592-602816	5/23/2024 9:33 Readings	PID	SC23030324C7	Normal	0
592-602816	5/23/2024 9:34 Readings	PID	SC23030324C7	Normal	0
592-602816	5/23/2024 9:35 Readings	PID	SC23030324C7	Normal	0
592-602816	5/23/2024 9:36 Readings	PID	SC23030324C7	Normal	0
592-602816	5/23/2024 9:37 Readings	PID	SC23030324C7	Normal	0
592-602816	5/23/2024 9:38 Readings	PID	SC23030324C7	Normal	0
592-602816	5/23/2024 9:39 Readings	PID	SC23030324C7	Normal	0
592-602816	5/23/2024 9:40 Readings	PID	SC23030324C7	Normal	0
592-602816	5/23/2024 9:41 Readings	PID	SC23030324C7	Normal	0
592-602816	5/23/2024 9:42 Readings	PID	SC23030324C7	Normal	0
592-602816	5/23/2024 9:43 Readings	PID	SC23030324C7	Normal	0
592-602816	5/23/2024 9:44 Readings	PID	SC23030324C7	Normal	0
592-602816	5/23/2024 9:45 Readings	PID	SC23030324C7	Normal	0
592-602816	5/23/2024 9:46 Readings	PID	SC23030324C7	Normal	0
592-602816	5/23/2024 9:47 Readings	PID	SC23030324C7	Normal	0
592-602816	5/23/2024 9:48 Readings	PID	SC23030324C7	Normal	0
592-602816	5/23/2024 9:49 Readings	PID	SC23030324C7	Normal	0
592-602816	5/23/2024 9:50 Readings	PID	SC23030324C7	Normal	0
592-602816	5/23/2024 9:51 Readings	PID	SC23030324C7	Normal	0
592-602816	5/23/2024 9:52 Readings	PID	SC23030324C7	Normal	0
592-602816	5/23/2024 9:53 Readings	PID	SC23030324C7	Normal	0
592-602816	5/23/2024 9:54 Readings	PID	SC23030324C7	Normal	0
592-602816	5/23/2024 9:55 Readings	PID	SC23030324C7	Normal	0
592-602816	5/23/2024 9:56 Readings	PID	SC23030324C7	Normal	0
592-602816	5/23/2024 9:57 Readings	PID	SC23030324C7	Normal	0
592-602816	5/23/2024 9:58 Readings	PID	SC23030324C7	Normal	0
592-602816	5/23/2024 9:59 Readings	PID	SC23030324C7	Normal	0
592-602816	5/23/2024 10:00 Readings	PID	SC23030324C7	Normal	0
592-602816	5/23/2024 10:01 Readings	PID	SC23030324C7	Normal	0
592-602816	5/23/2024 10:02 Readings	PID	SC23030324C7	Normal	0
592-602816	5/23/2024 10:03 Readings	PID	SC23030324C7	Normal	0







592-602816	5/23/2024 11:10 Readings	PID	SC23030324C7	Normal	0
592-602816	5/23/2024 11:11 Readings	PID	SC23030324C7	Normal	0
592-602816	5/23/2024 11:12 Readings	PID	SC23030324C7	Normal	0
592-602816	5/23/2024 11:13 Readings	PID	SC23030324C7	Normal	0.2
592-602816	5/23/2024 11:14 Readings	PID	SC23030324C7	Normal	0
592-602816	5/23/2024 11:15 Readings	PID	SC23030324C7	Normal	0
592-602816	5/23/2024 11:16 Readings	PID	SC23030324C7	Normal	0.6
592-602816	5/23/2024 11:17 Readings	PID	SC23030324C7	Normal	0.1
592-602816	5/23/2024 11:18 Readings	PID	SC23030324C7	Normal	0.6
592-602816	5/23/2024 11:19 Readings	PID	SC23030324C7	Normal	0.6
592-602816	5/23/2024 11:20 Readings	PID	SC23030324C7	Normal	0.9
592-602816	5/23/2024 11:21 Readings	PID	SC23030324C7	Normal	0
592-602816	5/23/2024 11:22 Readings	PID	SC23030324C7	Normal	0
592-602816	5/23/2024 11:23 Readings	PID	SC23030324C7	Normal	0
592-602816	5/23/2024 11:24 Readings	PID	SC23030324C7	Normal	0.7
592-602816	5/23/2024 11:25 Readings	PID	SC23030324C7	Normal	0.5
592-602816	5/23/2024 11:26 Readings	PID	SC23030324C7	Normal	0.5
592-602816	5/23/2024 11:27 Readings	PID	SC23030324C7	Normal	2.1
592-602816	5/23/2024 11:28 Readings	PID	SC23030324C7	Normal	0.8
592-602816	5/23/2024 11:29 Readings	PID	SC23030324C7	Normal	0.8
592-602816	5/23/2024 11:30 Readings	PID	SC23030324C7	Normal	0.3
592-602816	5/23/2024 11:31 Readings	PID	SC23030324C7	Normal	0.3
592-602816	5/23/2024 11:32 Readings	PID	SC23030324C7	Normal	0.2
592-602816	5/23/2024 11:33 Readings	PID	SC23030324C7	Normal	0.1
592-602816	5/23/2024 11:34 Readings	PID	SC23030324C7	Normal	0
592-602816	5/23/2024 11:35 Readings	PID	SC23030324C7	Normal	0
592-602816	5/23/2024 11:36 Readings	PID	SC23030324C7	Normal	0.3
592-602816	5/23/2024 11:37 Readings	PID	SC23030324C7	Normal	0
592-602816	5/23/2024 11:38 Readings	PID	SC23030324C7	Normal	0
592-602816	5/23/2024 11:39 Readings	PID	SC23030324C7	Normal	0
592-602816	5/23/2024 11:40 Readings	PID	SC23030324C7	Normal	0
592-602816	5/23/2024 11:41 Readings	PID	SC23030324C7	Normal	0.4
592-602816	5/23/2024 11:42 Readings	PID	SC23030324C7	Normal	0.2

592-602816	5/23/2024 11:43	Readings	PID	SC23030324C7	Normal	0
592-602816	5/23/2024 11:44	Readings	PID	SC23030324C7	Normal	0
592-602816	5/23/2024 11:45	Readings	PID	SC23030324C7	Normal	0
592-602816	5/23/2024 11:46	Readings	PID	SC23030324C7	Normal	0
592-602816	5/23/2024 11:47	Readings	PID	SC23030324C7	Normal	0
592-602816	5/23/2024 11:48	Readings	PID	SC23030324C7	Normal	0
592-602816	5/23/2024 11:49	Readings	PID	SC23030324C7	Normal	0
592-602816	5/23/2024 11:50	Readings	PID	SC23030324C7	Normal	0
592-602816	5/23/2024 11:51	Readings	PID	SC23030324C7	Normal	0
592-602816	5/23/2024 11:52	Readings	PID	SC23030324C7	Normal	0
592-602816	5/23/2024 11:53	Readings	PID	SC23030324C7	Normal	0
592-602816	5/23/2024 11:54	Readings	PID	SC23030324C7	Normal	0.4
592-602816	5/23/2024 11:55	Readings	PID	SC23030324C7	Normal	0.1
592-602816	5/23/2024 11:56	Readings	PID	SC23030324C7	Normal	0
592-602816	5/23/2024 11:57	Readings	PID	SC23030324C7	Normal	0
592-602816	5/23/2024 11:58	Readings	PID	SC23030324C7	Normal	0.6
592-602816	5/23/2024 11:59	Readings	PID	SC23030324C7	Normal	0.5
592-602816	5/23/2024 12:00	Readings	PID	SC23030324C7	Normal	0.1
592-602816	5/23/2024 12:01	Readings	PID	SC23030324C7	Normal	0
592-602816	5/23/2024 12:02	Readings	PID	SC23030324C7	Normal	0.3
592-602816	5/23/2024 12:03	Readings	PID	SC23030324C7	Normal	0.2
592-602816	5/23/2024 12:04	Readings	PID	SC23030324C7	Normal	0.4
592-602816	5/23/2024 12:05	Readings	PID	SC23030324C7	Normal	0.1
592-602816	5/23/2024 12:06	Readings	PID	SC23030324C7	Normal	0
592-602816	5/23/2024 12:07	Readings	PID	SC23030324C7	Normal	0.1
592-602816	5/23/2024 12:08	Readings	PID	SC23030324C7	Normal	0.3
592-602816	5/23/2024 12:09	Readings	PID	SC23030324C7	Normal	0.1
592-602816	5/23/2024 12:10	Readings	PID	SC23030324C7	Normal	0.3
592-602816	5/23/2024 12:11	Readings	PID	SC23030324C7	Normal	0
592-602816	5/23/2024 12:12	Readings	PID	SC23030324C7	Normal	0
592-602816	5/23/2024 12:13	Readings	PID	SC23030324C7	Normal	0
592-602816	5/23/2024 12:14	Readings	PID	SC23030324C7	Normal	0.4
592-602816	5/23/2024 12:15	Readings	PID	SC23030324C7	Normal	0

592-602816	5/23/2024 12:16 Readings	PID	SC23030324C7	Normal	0.2
592-602816	5/23/2024 12:17 Readings	PID	SC23030324C7	Normal	0
592-602816	5/23/2024 12:18 Readings	PID	SC23030324C7	Normal	0
592-602816	5/23/2024 12:19 Readings	PID	SC23030324C7	Normal	0
592-602816	5/23/2024 12:20 Readings	PID	SC23030324C7	Normal	0
592-602816	5/23/2024 12:21 Readings	PID	SC23030324C7	Normal	0
592-602816	5/23/2024 12:22 Readings	PID	SC23030324C7	Normal	0
592-602816	5/23/2024 12:23 Readings	PID	SC23030324C7	Normal	0
592-602816	5/23/2024 12:24 Readings	PID	SC23030324C7	Normal	0
592-602816	5/23/2024 12:25 Readings	PID	SC23030324C7	Normal	0
592-602816	5/23/2024 12:26 Readings	PID	SC23030324C7	Normal	0
592-602816	5/23/2024 12:27 Readings	PID	SC23030324C7	Normal	0.1
592-602816	5/23/2024 12:28 Readings	PID	SC23030324C7	Normal	0
592-602816	5/23/2024 12:29 Readings	PID	SC23030324C7	Normal	0
592-602816	5/23/2024 12:30 Readings	PID	SC23030324C7	Normal	0.1
592-602816	5/23/2024 12:31 Readings	PID	SC23030324C7	Normal	0
592-602816	5/23/2024 12:32 Readings	PID	SC23030324C7	Normal	0
592-602816	5/23/2024 12:33 Readings	PID	SC23030324C7	Normal	0
592-602816	5/23/2024 12:34 Readings	PID	SC23030324C7	Normal	0
592-602816	5/23/2024 12:35 Readings	PID	SC23030324C7	Normal	0.1
592-602816	5/23/2024 12:36 Readings	PID	SC23030324C7	Normal	0
592-602816	5/23/2024 12:37 Readings	PID	SC23030324C7	Normal	0.2
592-602816	5/23/2024 12:38 Readings	PID	SC23030324C7	Normal	0
592-602816	5/23/2024 12:39 Readings	PID	SC23030324C7	Normal	0
592-602816	5/23/2024 12:40 Readings	PID	SC23030324C7	Normal	0
592-602816	5/23/2024 12:41 Readings	PID	SC23030324C7	Normal	0
592-602816	5/23/2024 12:42 Readings	PID	SC23030324C7	Normal	0
592-602816	5/23/2024 12:43 Readings	PID	SC23030324C7	Normal	0
592-602816	5/23/2024 12:44 Readings	PID	SC23030324C7	Normal	0
592-602816	5/23/2024 12:45 Readings	PID	SC23030324C7	Normal	0
592-602816	5/23/2024 12:46 Readings	PID	SC23030324C7	Normal	0
592-602816	5/23/2024 12:47 Readings	PID	SC23030324C7	Normal	0
592-602816	5/23/2024 12:48 Readings	PID	SC23030324C7	Normal	0

592-602816	5/23/2024 12:49 Readings	PID	SC23030324C7	Normal	0
592-602816	5/23/2024 12:50 Readings	PID	SC23030324C7	Normal	0
592-602816	5/23/2024 12:51 Readings	PID	SC23030324C7	Normal	0.2
592-602816	5/23/2024 12:52 Readings	PID	SC23030324C7	Normal	0
592-602816	5/23/2024 12:53 Readings	PID	SC23030324C7	Normal	0.1
592-602816	5/23/2024 12:54 Readings	PID	SC23030324C7	Normal	0
592-602816	5/23/2024 12:55 Readings	PID	SC23030324C7	Normal	0.1
592-602816	5/23/2024 12:56 Readings	PID	SC23030324C7	Normal	0
592-602816	5/23/2024 12:57 Readings	PID	SC23030324C7	Normal	0
592-602816	5/23/2024 12:58 Readings	PID	SC23030324C7	Normal	0.1
592-602816	5/23/2024 12:59 Readings	PID	SC23030324C7	Normal	0
592-602816	5/23/2024 13:00 Readings	PID	SC23030324C7	Normal	0
592-602816	5/23/2024 13:01 Readings	PID	SC23030324C7	Normal	0.1
592-602816	5/23/2024 13:02 Readings	PID	SC23030324C7	Normal	0.3
592-602816	5/23/2024 13:03 Readings	PID	SC23030324C7	Normal	0.2
592-602816	5/23/2024 13:04 Readings	PID	SC23030324C7	Normal	0
592-602816	5/23/2024 13:05 Readings	PID	SC23030324C7	Normal	0
592-602816	5/23/2024 13:06 Readings	PID	SC23030324C7	Normal	0
592-602816	5/23/2024 13:07 Readings	PID	SC23030324C7	Normal	0
592-602816	5/23/2024 13:08 Readings	PID	SC23030324C7	Normal	0
592-602816	5/23/2024 13:09 Readings	PID	SC23030324C7	Normal	0
592-602816	5/23/2024 13:10 Readings	PID	SC23030324C7	Normal	0
592-602816	5/23/2024 13:11 Readings	PID	SC23030324C7	Normal	0
592-602816	5/23/2024 13:12 Readings	PID	SC23030324C7	Normal	0.6
592-602816	5/23/2024 13:13 Readings	PID	SC23030324C7	Normal	2.3
592-602816	5/23/2024 13:14 Readings	PID	SC23030324C7	Normal	0.8
592-602816	5/23/2024 13:15 Readings	PID	SC23030324C7	Normal	0.1
592-602816	5/23/2024 13:16 Readings	PID	SC23030324C7	Normal	0.3
592-602816	5/23/2024 13:17 Readings	PID	SC23030324C7	Normal	0
592-602816	5/23/2024 13:18 Readings	PID	SC23030324C7	Normal	0
592-602816	5/23/2024 13:19 Readings	PID	SC23030324C7	Normal	0
592-602816	5/23/2024 13:20 Readings	PID	SC23030324C7	Normal	0
592-602816	5/23/2024 13:21 Readings	PID	SC23030324C7	Normal	0.1





592-602816	5/23/2024 14:28	Readings	PID	SC23030324C7	Normal	0
592-602816	5/23/2024 14:29	Readings	PID	SC23030324C7	Normal	0
592-602816	5/23/2024 14:30	Readings	PID	SC23030324C7	Normal	0
592-602816	5/23/2024 14:31	Readings	PID	SC23030324C7	Normal	0
592-602816	5/23/2024 14:32	Readings	PID	SC23030324C7	Normal	0
592-602816	5/23/2024 14:33	Readings	PID	SC23030324C7	Normal	0
592-602816	5/23/2024 14:34	Readings	PID	SC23030324C7	Normal	0.6
592-602816	5/23/2024 14:35	Readings	PID	SC23030324C7	Normal	3
592-602816	5/23/2024 14:36	Readings	PID	SC23030324C7	Normal	3.7
592-602816	5/23/2024 14:37	Readings	PID	SC23030324C7	Normal	1.3
592-602816	5/23/2024 14:38	Readings	PID	SC23030324C7	Normal	0.2
592-602816	5/23/2024 14:39	Readings	PID	SC23030324C7	Normal	0
592-602816	5/23/2024 14:40	Readings	PID	SC23030324C7	Normal	0
592-602816	5/23/2024 14:41	Readings	PID	SC23030324C7	Normal	0
592-602816	5/23/2024 14:42	Readings	PID	SC23030324C7	Normal	0
592-602816	5/23/2024 14:43	Readings	PID	SC23030324C7	Normal	0
592-602816	5/23/2024 14:44	Readings	PID	SC23030324C7	Normal	0
592-602816	5/23/2024 14:45	Readings	PID	SC23030324C7	Normal	0.2
592-602816	5/23/2024 14:46	Readings	PID	SC23030324C7	Normal	0
592-602816	5/23/2024 14:47	Readings	PID	SC23030324C7	Normal	0
592-602816	5/23/2024 14:48	Readings	PID	SC23030324C7	Normal	0
592-602816	5/23/2024 14:49	Readings	PID	SC23030324C7	Normal	0
592-602816	5/23/2024 14:50	Readings	PID	SC23030324C7	Normal	0
592-602816	5/23/2024 14:51	Readings	PID	SC23030324C7	Normal	0
592-602816	5/23/2024 14:52	Readings	PID	SC23030324C7	Normal	0.1
592-602816	5/23/2024 14:53	Readings	PID	SC23030324C7	Normal	0.7
592-602816	5/23/2024 14:54	Readings	PID	SC23030324C7	Normal	0.1
592-602816	5/23/2024 14:55	Readings	PID	SC23030324C7	Normal	0
592-602816	5/23/2024 14:56	Readings	PID	SC23030324C7	Normal	0.1
592-602816	5/23/2024 14:57	Readings	PID	SC23030324C7	Normal	0.3
592-602816	5/23/2024 14:58	Readings	PID	SC23030324C7	Normal	0
592-602816	5/23/2024 14:59	Readings	PID	SC23030324C7	Normal	0
592-602816	5/23/2024 15:00	Readings	PID	SC23030324C7	Normal	0



592-602816	5/23/2024 15:01 Readings	PID	SC23030324C7	Normal	0
592-602816	5/23/2024 15:02 Readings	PID	SC23030324C7	Normal	0
592-602816	5/23/2024 15:03 Readings	PID	SC23030324C7	Normal	0.1
592-602816	5/23/2024 15:04 Readings	PID	SC23030324C7	Normal	0.8
592-602816	5/23/2024 15:05 Readings	PID	SC23030324C7	Normal	1.7
592-602816	5/23/2024 15:06 Readings	PID	SC23030324C7	Normal	0.5
592-602816	5/23/2024 15:07 Readings	PID	SC23030324C7	Normal	0
592-602816	5/23/2024 15:08 Readings	PID	SC23030324C7	Normal	1
592-602816	5/23/2024 15:09 Readings	PID	SC23030324C7	Normal	2.2
592-602816	5/23/2024 15:10 Readings	PID	SC23030324C7	Normal	1.3
592-602816	5/23/2024 15:11 Readings	PID	SC23030324C7	Normal	1.9
592-602816	5/23/2024 15:12 Readings	PID	SC23030324C7	Normal	0.8
592-602816	5/23/2024 15:13 Readings	PID	SC23030324C7	Normal	1.6
592-602816	5/23/2024 15:14 Readings	PID	SC23030324C7	Normal	1.7
592-602816	5/23/2024 15:15 Readings	PID	SC23030324C7	Normal	0
592-602816	5/23/2024 15:16 Readings	PID	SC23030324C7	Normal	0
592-602816	5/23/2024 15:17 Readings	PID	SC23030324C7	Normal	0
592-602816	5/23/2024 15:18 Readings	PID	SC23030324C7	Normal	0
592-602816	5/23/2024 15:19 Readings	PID	SC23030324C7	Normal	0.6
592-602816	5/23/2024 15:20 Readings	PID	SC23030324C7	Normal	0
592-602816	5/23/2024 15:21 Readings	PID	SC23030324C7	Normal	0
592-602816	5/23/2024 15:22 Readings	PID	SC23030324C7	Normal	0
592-602816	5/23/2024 15:23 Readings	PID	SC23030324C7	Normal	0.8
592-602816	5/23/2024 15:24 Readings	PID	SC23030324C7	Normal	1.3
592-602816	5/23/2024 15:25 Readings	PID	SC23030324C7	Normal	1.1
592-602816	5/23/2024 15:26 Readings	PID	SC23030324C7	Normal	0
592-602816	5/23/2024 15:27 Readings	PID	SC23030324C7	Normal	0.5
592-602816	5/23/2024 15:28 Readings	PID	SC23030324C7	Normal	0.5
592-602816	5/23/2024 15:29 Readings	PID	SC23030324C7	Normal	0
592-602816	5/23/2024 15:30 Readings	PID	SC23030324C7	Normal	0.7
592-602816	5/23/2024 15:31 Readings	PID	SC23030324C7	Normal	0.7
592-602816	5/23/2024 15:32 Readings	PID	SC23030324C7	Normal	0
592-602816	5/23/2024 15:33 Readings	PID	SC23030324C7	Normal	0

592-602816	5/23/2024 15:34	Readings	PID	SC23030324C7	Normal	1.2
592-602816	5/23/2024 15:35	Readings	PID	SC23030324C7	Normal	0.5
592-602816	5/23/2024 15:36	Readings	PID	SC23030324C7	Normal	1.4
592-602816	5/23/2024 15:37	Readings	PID	SC23030324C7	Normal	0.4
592-602816	5/23/2024 15:38	Readings	PID	SC23030324C7	Normal	0.3
592-602816	5/23/2024 15:39	Readings	PID	SC23030324C7	Normal	3.9
592-602816	5/23/2024 15:40	Readings	PID	SC23030324C7	Normal	1.1
592-602816	5/23/2024 15:41	Readings	PID	SC23030324C7	Normal	0
592-602816	5/23/2024 15:42	Readings	PID	SC23030324C7	Normal	0
592-602816	5/23/2024 15:43	Readings	PID	SC23030324C7	Normal	0
592-602816	5/23/2024 15:44	Readings	PID	SC23030324C7	Normal	0
592-602816	5/23/2024 15:45	Readings	PID	SC23030324C7	Normal	0
592-602816	5/23/2024 15:46	Readings	PID	SC23030324C7	Normal	0
592-602816	5/23/2024 15:47	Readings	PID	SC23030324C7	Normal	0
592-602816	5/23/2024 15:48	Readings	PID	SC23030324C7	Normal	0
592-602816	5/23/2024 15:49	Readings	PID	SC23030324C7	Normal	0
592-602816	5/23/2024 15:50	Readings	PID	SC23030324C7	Normal	0
592-602816	5/23/2024 15:51	Readings	PID	SC23030324C7	Normal	0
592-602816	5/23/2024 15:52	Readings	PID	SC23030324C7	Normal	0
592-602816	5/23/2024 15:53	Readings	PID	SC23030324C7	Normal	0
592-602816	5/23/2024 15:54	Readings	PID	SC23030324C7	Normal	0
592-602816	5/23/2024 15:55	Readings	PID	SC23030324C7	Normal	0
592-602816	5/23/2024 15:56	Readings	PID	SC23030324C7	Normal	0
592-602816	5/23/2024 15:57	Readings	PID	SC23030324C7	Normal	0
592-602816	5/23/2024 15:58	Readings	PID	SC23030324C7	Normal	0
592-602816	5/23/2024 15:59	Readings	PID	SC23030324C7	Normal	0
592-602816	5/23/2024 16:00	Readings	PID	SC23030324C7	Normal	0
592-602816	5/23/2024 16:01	Readings	PID	SC23030324C7	Normal	0
592-602816	5/23/2024 16:02	Readings	PID	SC23030324C7	Normal	0
592-602816	5/23/2024 16:03	Readings	PID	SC23030324C7	Normal	0
592-602816	5/23/2024 16:04	Readings	PID	SC23030324C7	Normal	0
592-602816	5/23/2024 16:05	Readings	PID	SC23030324C7	Normal	0
592-602816	5/23/2024 16:06	Readings	PID	SC23030324C7	Normal	0







592-602816	5/23/2024 17:46 Readings	PID	SC23030324C7	Normal	0
592-602816	5/23/2024 17:47 Readings	PID	SC23030324C7	Normal	0
592-602816	5/23/2024 17:48 Readings	PID	SC23030324C7	Normal	0
592-602816	5/23/2024 17:49 Readings	PID	SC23030324C7	Normal	0
592-602816	5/23/2024 17:50 Readings	PID	SC23030324C7	Normal	0
592-602816	5/23/2024 17:51 Readings	PID	SC23030324C7	Normal	0
592-602816	5/23/2024 17:52 Readings	PID	SC23030324C7	Normal	0
592-602816	5/23/2024 17:53 Readings	PID	SC23030324C7	Normal	0
592-602816	5/23/2024 17:54 Readings	PID	SC23030324C7	Normal	0
592-602816	5/23/2024 17:55 Readings	PID	SC23030324C7	Normal	0
592-602816	5/23/2024 17:56 Readings	PID	SC23030324C7	Normal	0
592-602816	5/23/2024 17:57 Readings	PID	SC23030324C7	Normal	0
592-602816	5/23/2024 17:58 Readings	PID	SC23030324C7	Normal	0
592-602816	5/23/2024 17:59 Readings	PID	SC23030324C7	Normal	0
592-602816	5/23/2024 18:00 Readings	PID	SC23030324C7	Normal	0
592-602816	5/23/2024 18:01 Readings	PID	SC23030324C7	Normal	0
592-602816	5/23/2024 18:02 Readings	PID	SC23030324C7	Normal	0
592-602816	5/23/2024 18:03 Readings	PID	SC23030324C7	Normal	0
592-602816	5/23/2024 18:04 Readings	PID	SC23030324C7	Normal	0
592-602816	5/23/2024 18:05 Readings	PID	SC23030324C7	Normal	0
592-602816	5/23/2024 18:06 Readings	PID	SC23030324C7	Normal	0
592-602816	5/23/2024 18:07 Readings	PID	SC23030324C7	Normal	0
592-602816	5/23/2024 18:08 Readings	PID	SC23030324C7	Normal	0
592-602816	5/23/2024 18:09 Readings	PID	SC23030324C7	Normal	0
592-602816	5/23/2024 18:10 Readings	PID	SC23030324C7	Normal	0

Instrument Name	DustTrak DRX
Model Number	8533
Serial Number	8533181205
Firmware Version	3.1
Calibration Date	5/31/2023
Test Name	MANUAL_006
Test Start Time	7:05:53 AM
Test Start Date	5/23/2024
Test Length [D:H:M]	0:10:57
Test Interval [M:S]	1:00
PM1 Average [mg/m3]	0.022
PM1 Minimum [mg/m3]	0.008
PM1 Maximum [mg/m3]	0.061
PM1 TWA [mg/m3]	0.021
Photometric User Cal	1
Size Correction User Cal	1
Flow User Cal	0
Errors	
Number of Samples	657

Elapsed Time [s]	PM1 [mg/m3]	Alarms	Errors
7:06	0.047		
7:07	0.017		
7:08	0.015		
7:09	0.015		
7:10	0.017		
7:11	0.014		
7:12	0.014		
7:13	0.015		
7:14	0.015		
7:15	0.015		
7:16	0.016		
7:17	0.017		
7:18	0.017		
7:19	0.018		
7:20	0.021		
7:21	0.018		
7:22	0.018		
7:23	0.019		
7:24	0.018		
7:25	0.019		
7:26	0.018		
7:27	0.016		
7:28	0.016		

7:29	0.016
7:30	0.021
7:31	0.017
7:32	0.019
7:33	0.02
7:34	0.022
7:35	0.019
7:36	0.019
7:37	0.022
7:38	0.018
7:39	0.017
7:40	0.018
7:41	0.017
7:42	0.016
7:43	0.017
7:44	0.017
7:45	0.018
7:46	0.018
7:47	0.018
7:48	0.017
7:49	0.016
7:50	0.017
7:51	0.015
7:52	0.015
7:53	0.015
7:54	0.016
7:55	0.016
7:56	0.018
7:57	0.017
7:58	0.017
7:59	0.018
8:00	0.018
8:01	0.018
8:02	0.022
8:03	0.024
8:04	0.027
8:05	0.033
8:06	0.025
8:07	0.023
8:08	0.022
8:09	0.018
8:10	0.019
8:11	0.021
8:12	0.029



8:13	0.026
8:14	0.023
8:15	0.029
8:16	0.025
8:17	0.023
8:18	0.023
8:19	0.029
8:20	0.03
8:21	0.026
8:22	0.027
8:23	0.026
8:24	0.029
8:25	0.028
8:26	0.03
8:27	0.027
8:28	0.027
8:29	0.026
8:30	0.024
8:31	0.024
8:32	0.02
8:33	0.02
8:34	0.021
8:35	0.021
8:36	0.026
8:37	0.022
8:38	0.023
8:39	0.022
8:40	0.022
8:41	0.03
8:42	0.024
8:43	0.027
8:44	0.03
8:45	0.028
8:46	0.024
8:47	0.025
8:48	0.021
8:49	0.021
8:50	0.02
8:51	0.022
8:52	0.023
8:53	0.026
8:54	0.027
8:55	0.026
8:56	0.027

8:57	0.025
8:58	0.024
8:59	0.023
9:00	0.022
9:01	0.025
9:02	0.026
9:03	0.024
9:04	0.024
9:05	0.024
9:06	0.024
9:07	0.024
9:08	0.024
9:09	0.025
9:10	0.026
9:11	0.025
9:12	0.025
9:13	0.027
9:14	0.029
9:15	0.027
9:16	0.028
9:17	0.03
9:18	0.03
9:19	0.03
9:20	0.031
9:21	0.029
9:22	0.029
9:23	0.032
9:24	0.028
9:25	0.023
9:26	0.024
9:27	0.028
9:28	0.027
9:29	0.024
9:30	0.02
9:31	0.021
9:32	0.021
9:33	0.019
9:34	0.02
9:35	0.019
9:36	0.019
9:37	0.019
9:38	0.021
9:39	0.02
9:40	0.019

9:41	0.018
9:42	0.019
9:43	0.019
9:44	0.019
9:45	0.033
9:46	0.048
9:47	0.054
9:48	0.043
9:49	0.032
9:50	0.035
9:51	0.028
9:52	0.024
9:53	0.028
9:54	0.029
9:55	0.026
9:56	0.025
9:57	0.024
9:58	0.026
9:59	0.026
10:00	0.028
10:01	0.028
10:02	0.026
10:03	0.022
10:04	0.016
10:05	0.017
10:06	0.014
10:07	0.013
10:08	0.011
10:09	0.01
10:10	0.011
10:11	0.012
10:12	0.013
10:13	0.011
10:14	0.011
10:15	0.014
10:16	0.009
10:17	0.009
10:18	0.008
10:19	0.012
10:20	0.011
10:21	0.012
10:22	0.022
10:23	0.014
10:24	0.008

10:25	0.008
10:26	0.012
10:27	0.011
10:28	0.008
10:29	0.009
10:30	0.009
10:31	0.011
10:32	0.009
10:33	0.009
10:34	0.009
10:35	0.011
10:36	0.01
10:37	0.011
10:38	0.012
10:39	0.011
10:40	0.011
10:41	0.01
10:42	0.011
10:43	0.011
10:44	0.012
10:45	0.013
10:46	0.013
10:47	0.02
10:48	0.03
10:49	0.021
10:50	0.02
10:51	0.015
10:52	0.018
10:53	0.015
10:54	0.015
10:55	0.014
10:56	0.019
10:57	0.017
10:58	0.02
10:59	0.016
11:00	0.014
11:01	0.016
11:02	0.02
11:03	0.016
11:04	0.016
11:05	0.02
11:06	0.023
11:07	0.026
11:08	0.019

11:09	0.018
11:10	0.022
11:11	0.025
11:12	0.027
11:13	0.019
11:14	0.017
11:15	0.018
11:16	0.02
11:17	0.019
11:18	0.017
11:19	0.019
11:20	0.017
11:21	0.016
11:22	0.015
11:23	0.017
11:24	0.02
11:25	0.023
11:26	0.019
11:27	0.017
11:28	0.017
11:29	0.016
11:30	0.03
11:31	0.024
11:32	0.019
11:33	0.018
11:34	0.018
11:35	0.019
11:36	0.018
11:37	0.018
11:38	0.017
11:39	0.016
11:40	0.017
11:41	0.018
11:42	0.02
11:43	0.02
11:44	0.018
11:45	0.019
11:46	0.02
11:47	0.017
11:48	0.022
11:49	0.017
11:50	0.018
11:51	0.018
11:52	0.018

11:53	0.02
11:54	0.016
11:55	0.016
11:56	0.017
11:57	0.02
11:58	0.022
11:59	0.022
12:00	0.025
12:01	0.02
12:02	0.022
12:03	0.02
12:04	0.017
12:05	0.017
12:06	0.018
12:07	0.019
12:08	0.018
12:09	0.018
12:10	0.019
12:11	0.019
12:12	0.018
12:13	0.02
12:14	0.022
12:15	0.027
12:16	0.022
12:17	0.02
12:18	0.02
12:19	0.019
12:20	0.017
12:21	0.017
12:22	0.018
12:23	0.027
12:24	0.023
12:25	0.021
12:26	0.02
12:27	0.02
12:28	0.022
12:29	0.022
12:30	0.02
12:31	0.018
12:32	0.019
12:33	0.02
12:34	0.018
12:35	0.016
12:36	0.017

12:37	0.016
12:38	0.019
12:39	0.029
12:40	0.027
12:41	0.021
12:42	0.023
12:43	0.02
12:44	0.02
12:45	0.019
12:46	0.018
12:47	0.017
12:48	0.018
12:49	0.018
12:50	0.018
12:51	0.017
12:52	0.016
12:53	0.016
12:54	0.016
12:55	0.016
12:56	0.016
12:57	0.018
12:58	0.019
12:59	0.017
13:00	0.015
13:01	0.014
13:02	0.015
13:03	0.016
13:04	0.015
13:05	0.015
13:06	0.017
13:07	0.018
13:08	0.018
13:09	0.016
13:10	0.017
13:11	0.02
13:12	0.019
13:13	0.016
13:14	0.019
13:15	0.022
13:16	0.02
13:17	0.018
13:18	0.017
13:19	0.019
13:20	0.019

13:21	0.017
13:22	0.019
13:23	0.021
13:24	0.021
13:25	0.024
13:26	0.023
13:27	0.024
13:28	0.023
13:29	0.022
13:30	0.026
13:31	0.027
13:32	0.041
13:33	0.03
13:34	0.03
13:35	0.023
13:36	0.024
13:37	0.023
13:38	0.022
13:39	0.022
13:40	0.021
13:41	0.021
13:42	0.02
13:43	0.018
13:44	0.021
13:45	0.02
13:46	0.02
13:47	0.02
13:48	0.021
13:49	0.022
13:50	0.022
13:51	0.022
13:52	0.024
13:53	0.024
13:54	0.028
13:55	0.026
13:56	0.025
13:57	0.036
13:58	0.033
13:59	0.032
14:00	0.026
14:01	0.027
14:02	0.026
14:03	0.026
14:04	0.029



14:05	0.028
14:06	0.028
14:07	0.029
14:08	0.028
14:09	0.025
14:10	0.024
14:11	0.023
14:12	0.022
14:13	0.023
14:14	0.021
14:15	0.022
14:16	0.024
14:17	0.026
14:18	0.025
14:19	0.025
14:20	0.025
14:21	0.027
14:22	0.032
14:23	0.032
14:24	0.027
14:25	0.025
14:26	0.024
14:27	0.023
14:28	0.022
14:29	0.024
14:30	0.027
14:31	0.026
14:32	0.021
14:33	0.022
14:34	0.022
14:35	0.025
14:36	0.026
14:37	0.026
14:38	0.023
14:39	0.023
14:40	0.023
14:41	0.034
14:42	0.026
14:43	0.022
14:44	0.029
14:45	0.025
14:46	0.023
14:47	0.024
14:48	0.025

14:49	0.025
14:50	0.03
14:51	0.026
14:52	0.025
14:53	0.025
14:54	0.035
14:55	0.028
14:56	0.03
14:57	0.045
14:58	0.032
14:59	0.033
15:00	0.035
15:01	0.029
15:02	0.024
15:03	0.022
15:04	0.024
15:05	0.025
15:06	0.033
15:07	0.044
15:08	0.027
15:09	0.038
15:10	0.035
15:11	0.025
15:12	0.03
15:13	0.034
15:14	0.038
15:15	0.032
15:16	0.033
15:17	0.025
15:18	0.025
15:19	0.026
15:20	0.024
15:21	0.025
15:22	0.025
15:23	0.032
15:24	0.026
15:25	0.026
15:26	0.025
15:27	0.026
15:28	0.024
15:29	0.027
15:30	0.025
15:31	0.026
15:32	0.026

15:33	0.025
15:34	0.025
15:35	0.026
15:36	0.025
15:37	0.026
15:38	0.028
15:39	0.027
15:40	0.027
15:41	0.027
15:42	0.027
15:43	0.028
15:44	0.027
15:45	0.026
15:46	0.025
15:47	0.023
15:48	0.023
15:49	0.027
15:50	0.025
15:51	0.025
15:52	0.023
15:53	0.027
15:54	0.04
15:55	0.027
15:56	0.026
15:57	0.028
15:58	0.026
15:59	0.026
16:00	0.023
16:01	0.025
16:02	0.025
16:03	0.024
16:04	0.032
16:05	0.032
16:06	0.03
16:07	0.032
16:08	0.025
16:09	0.027
16:10	0.024
16:11	0.026
16:12	0.026
16:13	0.026
16:14	0.027
16:15	0.028
16:16	0.03

16:17	0.029
16:18	0.027
16:19	0.025
16:20	0.043
16:21	0.061
16:22	0.025
16:23	0.029
16:24	0.029
16:25	0.027
16:26	0.025
16:27	0.044
16:28	0.027
16:29	0.024
16:30	0.028
16:31	0.033
16:32	0.023
16:33	0.025
16:34	0.024
16:35	0.027
16:36	0.025
16:37	0.025
16:38	0.027
16:39	0.026
16:40	0.024
16:41	0.025
16:42	0.025
16:43	0.02
16:44	0.023
16:45	0.024
16:46	0.023
16:47	0.022
16:48	0.021
16:49	0.022
16:50	0.022
16:51	0.021
16:52	0.022
16:53	0.021
16:54	0.019
16:55	0.024
16:56	0.026
16:57	0.022
16:58	0.025
16:59	0.038
17:00	0.023

17:01	0.023
17:02	0.023
17:03	0.021
17:04	0.021
17:05	0.026
17:06	0.025
17:07	0.021
17:08	0.019
17:09	0.019
17:10	0.026
17:11	0.025
17:12	0.021
17:13	0.021
17:14	0.022
17:15	0.022
17:16	0.017
17:17	0.016
17:18	0.018
17:19	0.018
17:20	0.017
17:21	0.016
17:22	0.017
17:23	0.018
17:24	0.02
17:25	0.025
17:26	0.021
17:27	0.024
17:28	0.025
17:29	0.026
17:30	0.03
17:31	0.022
17:32	0.018
17:33	0.019
17:34	0.019
17:35	0.021
17:36	0.019
17:37	0.023
17:38	0.019
17:39	0.02
17:40	0.02
17:41	0.019
17:42	0.019
17:43	0.019
17:44	0.02

17:45	0.025
17:46	0.018
17:47	0.018
17:48	0.018
17:49	0.016
17:50	0.015
17:51	0.016
17:52	0.016
17:53	0.017
17:54	0.017
17:55	0.018
17:56	0.018
17:57	0.018
17:58	0.017
17:59	0.015
18:00	0.016
18:01	0.017
18:02	0.02

Instrument Name	DustTrak DRX
Model Number	8533
Serial Number	8533181205
Firmware Version	3.1
Calibration Date	5/31/2023
Test Name	MANUAL_006
Test Start Time	7:05:53 AM
Test Start Date	5/23/2024
Test Length [D:H:M]	0:10:57
Test Interval [M:S]	1:00
PM1 Average [mg/m3]	0.022
PM1 Minimum [mg/m3]	0.008
PM1 Maximum [mg/m3]	0.061
PM1 TWA [mg/m3]	0.021
Photometric User Cal	1
Size Correction User Cal	1
Flow User Cal	0
Errors	
Number of Samples	657

Elapsed Time [s]	PM1 [mg/m3]	Alarms	Errors
7:06	0.047		
7:07	0.017		
7:08	0.015		
7:09	0.015		
7:10	0.017		
7:11	0.014		
7:12	0.014		
7:13	0.015		
7:14	0.015		
7:15	0.015		
7:16	0.016		
7:17	0.017		
7:18	0.017		
7:19	0.018		
7:20	0.021		
7:21	0.018		
7:22	0.018		
7:23	0.019		
7:24	0.018		
7:25	0.019		
7:26	0.018		
7:27	0.016		
7:28	0.016		

7:29	0.016
7:30	0.021
7:31	0.017
7:32	0.019
7:33	0.02
7:34	0.022
7:35	0.019
7:36	0.019
7:37	0.022
7:38	0.018
7:39	0.017
7:40	0.018
7:41	0.017
7:42	0.016
7:43	0.017
7:44	0.017
7:45	0.018
7:46	0.018
7:47	0.018
7:48	0.017
7:49	0.016
7:50	0.017
7:51	0.015
7:52	0.015
7:53	0.015
7:54	0.016
7:55	0.016
7:56	0.018
7:57	0.017
7:58	0.017
7:59	0.018
8:00	0.018
8:01	0.018
8:02	0.022
8:03	0.024
8:04	0.027
8:05	0.033
8:06	0.025
8:07	0.023
8:08	0.022
8:09	0.018
8:10	0.019
8:11	0.021
8:12	0.029



8:13	0.026
8:14	0.023
8:15	0.029
8:16	0.025
8:17	0.023
8:18	0.023
8:19	0.029
8:20	0.03
8:21	0.026
8:22	0.027
8:23	0.026
8:24	0.029
8:25	0.028
8:26	0.03
8:27	0.027
8:28	0.027
8:29	0.026
8:30	0.024
8:31	0.024
8:32	0.02
8:33	0.02
8:34	0.021
8:35	0.021
8:36	0.026
8:37	0.022
8:38	0.023
8:39	0.022
8:40	0.022
8:41	0.03
8:42	0.024
8:43	0.027
8:44	0.03
8:45	0.028
8:46	0.024
8:47	0.025
8:48	0.021
8:49	0.021
8:50	0.02
8:51	0.022
8:52	0.023
8:53	0.026
8:54	0.027
8:55	0.026
8:56	0.027

8:57	0.025
8:58	0.024
8:59	0.023
9:00	0.022
9:01	0.025
9:02	0.026
9:03	0.024
9:04	0.024
9:05	0.024
9:06	0.024
9:07	0.024
9:08	0.024
9:09	0.025
9:10	0.026
9:11	0.025
9:12	0.025
9:13	0.027
9:14	0.029
9:15	0.027
9:16	0.028
9:17	0.03
9:18	0.03
9:19	0.03
9:20	0.031
9:21	0.029
9:22	0.029
9:23	0.032
9:24	0.028
9:25	0.023
9:26	0.024
9:27	0.028
9:28	0.027
9:29	0.024
9:30	0.02
9:31	0.021
9:32	0.021
9:33	0.019
9:34	0.02
9:35	0.019
9:36	0.019
9:37	0.019
9:38	0.021
9:39	0.02
9:40	0.019

9:41	0.018
9:42	0.019
9:43	0.019
9:44	0.019
9:45	0.033
9:46	0.048
9:47	0.054
9:48	0.043
9:49	0.032
9:50	0.035
9:51	0.028
9:52	0.024
9:53	0.028
9:54	0.029
9:55	0.026
9:56	0.025
9:57	0.024
9:58	0.026
9:59	0.026
10:00	0.028
10:01	0.028
10:02	0.026
10:03	0.022
10:04	0.016
10:05	0.017
10:06	0.014
10:07	0.013
10:08	0.011
10:09	0.01
10:10	0.011
10:11	0.012
10:12	0.013
10:13	0.011
10:14	0.011
10:15	0.014
10:16	0.009
10:17	0.009
10:18	0.008
10:19	0.012
10:20	0.011
10:21	0.012
10:22	0.022
10:23	0.014
10:24	0.008

10:25	0.008
10:26	0.012
10:27	0.011
10:28	0.008
10:29	0.009
10:30	0.009
10:31	0.011
10:32	0.009
10:33	0.009
10:34	0.009
10:35	0.011
10:36	0.01
10:37	0.011
10:38	0.012
10:39	0.011
10:40	0.011
10:41	0.01
10:42	0.011
10:43	0.011
10:44	0.012
10:45	0.013
10:46	0.013
10:47	0.02
10:48	0.03
10:49	0.021
10:50	0.02
10:51	0.015
10:52	0.018
10:53	0.015
10:54	0.015
10:55	0.014
10:56	0.019
10:57	0.017
10:58	0.02
10:59	0.016
11:00	0.014
11:01	0.016
11:02	0.02
11:03	0.016
11:04	0.016
11:05	0.02
11:06	0.023
11:07	0.026
11:08	0.019

11:09	0.018
11:10	0.022
11:11	0.025
11:12	0.027
11:13	0.019
11:14	0.017
11:15	0.018
11:16	0.02
11:17	0.019
11:18	0.017
11:19	0.019
11:20	0.017
11:21	0.016
11:22	0.015
11:23	0.017
11:24	0.02
11:25	0.023
11:26	0.019
11:27	0.017
11:28	0.017
11:29	0.016
11:30	0.03
11:31	0.024
11:32	0.019
11:33	0.018
11:34	0.018
11:35	0.019
11:36	0.018
11:37	0.018
11:38	0.017
11:39	0.016
11:40	0.017
11:41	0.018
11:42	0.02
11:43	0.02
11:44	0.018
11:45	0.019
11:46	0.02
11:47	0.017
11:48	0.022
11:49	0.017
11:50	0.018
11:51	0.018
11:52	0.018

11:53	0.02
11:54	0.016
11:55	0.016
11:56	0.017
11:57	0.02
11:58	0.022
11:59	0.022
12:00	0.025
12:01	0.02
12:02	0.022
12:03	0.02
12:04	0.017
12:05	0.017
12:06	0.018
12:07	0.019
12:08	0.018
12:09	0.018
12:10	0.019
12:11	0.019
12:12	0.018
12:13	0.02
12:14	0.022
12:15	0.027
12:16	0.022
12:17	0.02
12:18	0.02
12:19	0.019
12:20	0.017
12:21	0.017
12:22	0.018
12:23	0.027
12:24	0.023
12:25	0.021
12:26	0.02
12:27	0.02
12:28	0.022
12:29	0.022
12:30	0.02
12:31	0.018
12:32	0.019
12:33	0.02
12:34	0.018
12:35	0.016
12:36	0.017

12:37	0.016
12:38	0.019
12:39	0.029
12:40	0.027
12:41	0.021
12:42	0.023
12:43	0.02
12:44	0.02
12:45	0.019
12:46	0.018
12:47	0.017
12:48	0.018
12:49	0.018
12:50	0.018
12:51	0.017
12:52	0.016
12:53	0.016
12:54	0.016
12:55	0.016
12:56	0.016
12:57	0.018
12:58	0.019
12:59	0.017
13:00	0.015
13:01	0.014
13:02	0.015
13:03	0.016
13:04	0.015
13:05	0.015
13:06	0.017
13:07	0.018
13:08	0.018
13:09	0.016
13:10	0.017
13:11	0.02
13:12	0.019
13:13	0.016
13:14	0.019
13:15	0.022
13:16	0.02
13:17	0.018
13:18	0.017
13:19	0.019
13:20	0.019

13:21	0.017
13:22	0.019
13:23	0.021
13:24	0.021
13:25	0.024
13:26	0.023
13:27	0.024
13:28	0.023
13:29	0.022
13:30	0.026
13:31	0.027
13:32	0.041
13:33	0.03
13:34	0.03
13:35	0.023
13:36	0.024
13:37	0.023
13:38	0.022
13:39	0.022
13:40	0.021
13:41	0.021
13:42	0.02
13:43	0.018
13:44	0.021
13:45	0.02
13:46	0.02
13:47	0.02
13:48	0.021
13:49	0.022
13:50	0.022
13:51	0.022
13:52	0.024
13:53	0.024
13:54	0.028
13:55	0.026
13:56	0.025
13:57	0.036
13:58	0.033
13:59	0.032
14:00	0.026
14:01	0.027
14:02	0.026
14:03	0.026
14:04	0.029



14:05	0.028
14:06	0.028
14:07	0.029
14:08	0.028
14:09	0.025
14:10	0.024
14:11	0.023
14:12	0.022
14:13	0.023
14:14	0.021
14:15	0.022
14:16	0.024
14:17	0.026
14:18	0.025
14:19	0.025
14:20	0.025
14:21	0.027
14:22	0.032
14:23	0.032
14:24	0.027
14:25	0.025
14:26	0.024
14:27	0.023
14:28	0.022
14:29	0.024
14:30	0.027
14:31	0.026
14:32	0.021
14:33	0.022
14:34	0.022
14:35	0.025
14:36	0.026
14:37	0.026
14:38	0.023
14:39	0.023
14:40	0.023
14:41	0.034
14:42	0.026
14:43	0.022
14:44	0.029
14:45	0.025
14:46	0.023
14:47	0.024
14:48	0.025

14:49	0.025
14:50	0.03
14:51	0.026
14:52	0.025
14:53	0.025
14:54	0.035
14:55	0.028
14:56	0.03
14:57	0.045
14:58	0.032
14:59	0.033
15:00	0.035
15:01	0.029
15:02	0.024
15:03	0.022
15:04	0.024
15:05	0.025
15:06	0.033
15:07	0.044
15:08	0.027
15:09	0.038
15:10	0.035
15:11	0.025
15:12	0.03
15:13	0.034
15:14	0.038
15:15	0.032
15:16	0.033
15:17	0.025
15:18	0.025
15:19	0.026
15:20	0.024
15:21	0.025
15:22	0.025
15:23	0.032
15:24	0.026
15:25	0.026
15:26	0.025
15:27	0.026
15:28	0.024
15:29	0.027
15:30	0.025
15:31	0.026
15:32	0.026

15:33	0.025
15:34	0.025
15:35	0.026
15:36	0.025
15:37	0.026
15:38	0.028
15:39	0.027
15:40	0.027
15:41	0.027
15:42	0.027
15:43	0.028
15:44	0.027
15:45	0.026
15:46	0.025
15:47	0.023
15:48	0.023
15:49	0.027
15:50	0.025
15:51	0.025
15:52	0.023
15:53	0.027
15:54	0.04
15:55	0.027
15:56	0.026
15:57	0.028
15:58	0.026
15:59	0.026
16:00	0.023
16:01	0.025
16:02	0.025
16:03	0.024
16:04	0.032
16:05	0.032
16:06	0.03
16:07	0.032
16:08	0.025
16:09	0.027
16:10	0.024
16:11	0.026
16:12	0.026
16:13	0.026
16:14	0.027
16:15	0.028
16:16	0.03

16:17	0.029
16:18	0.027
16:19	0.025
16:20	0.043
16:21	0.061
16:22	0.025
16:23	0.029
16:24	0.029
16:25	0.027
16:26	0.025
16:27	0.044
16:28	0.027
16:29	0.024
16:30	0.028
16:31	0.033
16:32	0.023
16:33	0.025
16:34	0.024
16:35	0.027
16:36	0.025
16:37	0.025
16:38	0.027
16:39	0.026
16:40	0.024
16:41	0.025
16:42	0.025
16:43	0.02
16:44	0.023
16:45	0.024
16:46	0.023
16:47	0.022
16:48	0.021
16:49	0.022
16:50	0.022
16:51	0.021
16:52	0.022
16:53	0.021
16:54	0.019
16:55	0.024
16:56	0.026
16:57	0.022
16:58	0.025
16:59	0.038
17:00	0.023

17:01	0.023
17:02	0.023
17:03	0.021
17:04	0.021
17:05	0.026
17:06	0.025
17:07	0.021
17:08	0.019
17:09	0.019
17:10	0.026
17:11	0.025
17:12	0.021
17:13	0.021
17:14	0.022
17:15	0.022
17:16	0.017
17:17	0.016
17:18	0.018
17:19	0.018
17:20	0.017
17:21	0.016
17:22	0.017
17:23	0.018
17:24	0.02
17:25	0.025
17:26	0.021
17:27	0.024
17:28	0.025
17:29	0.026
17:30	0.03
17:31	0.022
17:32	0.018
17:33	0.019
17:34	0.019
17:35	0.021
17:36	0.019
17:37	0.023
17:38	0.019
17:39	0.02
17:40	0.02
17:41	0.019
17:42	0.019
17:43	0.019
17:44	0.02

17:45	0.025
17:46	0.018
17:47	0.018
17:48	0.018
17:49	0.016
17:50	0.015
17:51	0.016
17:52	0.016
17:53	0.017
17:54	0.017
17:55	0.018
17:56	0.018
17:57	0.018
17:58	0.017
17:59	0.015
18:00	0.016
18:01	0.017
18:02	0.02