



DAILY STATUS REPORT

Prepared By:

Ryan Just

WEATHER	Snow	Rain	Overcast	Partly Cloudy	Bright Sun	X	Wind	
TEMP.	< 32	32-50	50-70	X	70-85	X	>85	S – 6 MPH

IEC Project No:	13928	NYSDEC BCP Site No:	C224367	Date: 05/24/24
Project:	251 Douglass Street, Brooklyn, NY			

<p>Consultant: Impact Environmental Engineering and Geology, PLLC (IEEG)</p> <p>Time On: 06:30 Time Out: 12:30</p>	<p>Personnel On Site: IEEG (Environmental) – Ryan Just Broadway Construction Group - Tom Caporale Cascade ORBA WSP - Charlie Lambert</p> <p>Equipment On Site: Minirae 3000 PID, DustTrak II</p>
---	--

Scope of Work: ISS column installation.

Site Activities:

- Deploy three (3) CAMPs at the Start of the work day;
- A total of fifteen (15) truckloads of swell material were transported offsite for disposal to the Bayshore facility;
- ORBA onsite to begin installing wiring for new grout pump at the batch plant;
- Cascade stockpiled swell material from columns 272 to 286.

Community Air Monitoring Program (CAMP) - CAMP action level for dust (0.1 mg/m³) and VOCs (5 ppm)

- PID remained at nominal levels throughout the day
- No sustained dust exceedances were observed over a 1-min period during monitoring;
- Startup Upwind Conditions – PID = _0.0 ppm, Dust = _0.061_ mg/m³ @ 06:46
- High Conditions (Upwind) – PID = _2.5_ ppm @ 10:21, Dust = _0.061_ mg/m³ @ 06:46
- High Conditions (Downwind 1) – PID = _0.4_ ppm @ 10:56, Dust = _0.024_ mg/m³ @ 06:37
- High Conditions (Downwind 2) – PID = _0.0_ ppm, Dust = _0.078_ mg/m³ @ 06:55

Notable Site Conditions:

- None.

Planned for the Next Day/Week:

- Continuation of installing ISS columns.

PHOTO LOG

251 DOUGLASS STREET, BROOKLYN, NY



Photo 1-
Representative photo of strapped truck cover for swell material prior to exiting the Site.



Photo 2-
Representative photo of swell material trucking.



Photo 3-
Representative
photo of securely
covered swell
material
stockpile at end
of day.



SITE PLANS

251 DOUGLASS STREET, BROOKLYN, NY



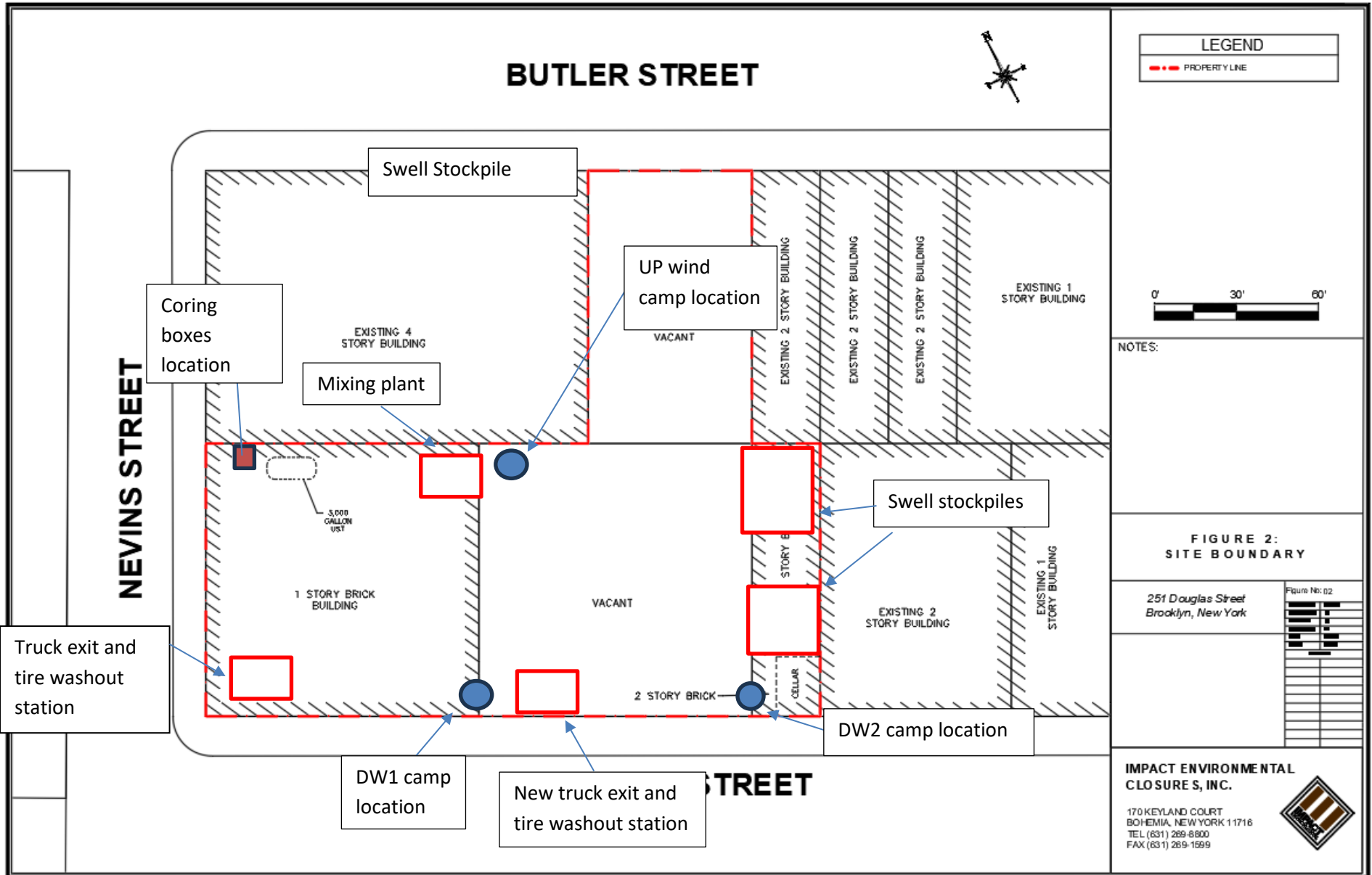



IMPACT ENVIRONMENTAL

welcome to solid ground...

170 Keyland Court | Bohemia | NY | 11716 | 631.269.8800

www.impactenvironmental.com

UPWIND CAMP READINGS

251 DOUGLASS STREET, BROOKLYN, NY

Instrument Name	DustTrak II
Model Number	8530
Serial Number	8530224601
Firmware Version	3.1
Calibration Date	11/9/2022
Test Name	MANUAL_005
Test Start Time	6:45:50 AM
Test Start Date	5/24/2024
Test Length [D:H:M]	0:05:02
Test Interval [M:S]	1:00
Mass Average [mg/m3]	0.024
Mass Minimum [mg/m3]	0.014
Mass Maximum [mg/m3]	0.061
Mass TWA [mg/m3]	0.015
Photometric User Cal	1
Flow User Cal	0
Errors	
Number of Samples	302

Elapsed Time [s]	Mass [mg/m3]	Alarms	Errors
6:46	0.061		
6:47	0.041		
6:48	0.04		
6:49	0.043		
6:50	0.041		
6:51	0.04		
6:52	0.041		
6:53	0.043		
6:54	0.042		
6:55	0.05		
6:56	0.046		
6:57	0.041		
6:58	0.042		
6:59	0.043		
7:00	0.039		
7:01	0.037		
7:02	0.035		
7:03	0.035		
7:04	0.036		
7:05	0.037		
7:06	0.036		
7:07	0.036		
7:08	0.035		
7:09	0.036		

7:10	0.035
7:11	0.034
7:12	0.035
7:13	0.036
7:14	0.038
7:15	0.037
7:16	0.037
7:17	0.036
7:18	0.036
7:19	0.032
7:20	0.033
7:21	0.035
7:22	0.035
7:23	0.037
7:24	0.035
7:25	0.033
7:26	0.032
7:27	0.035
7:28	0.033
7:29	0.032
7:30	0.032
7:31	0.032
7:32	0.031
7:33	0.028
7:34	0.028
7:35	0.028
7:36	0.027
7:37	0.027
7:38	0.028
7:39	0.032
7:40	0.031
7:41	0.03
7:42	0.028
7:43	0.028
7:44	0.029
7:45	0.028
7:46	0.028
7:47	0.029
7:48	0.031
7:49	0.032
7:50	0.031
7:51	0.032
7:52	0.032
7:53	0.032

7:54	0.028
7:55	0.028
7:56	0.03
7:57	0.029
7:58	0.032
7:59	0.026
8:00	0.027
8:01	0.028
8:02	0.026
8:03	0.025
8:04	0.025
8:05	0.024
8:06	0.025
8:07	0.027
8:08	0.03
8:09	0.03
8:10	0.03
8:11	0.033
8:12	0.03
8:13	0.025
8:14	0.028
8:15	0.027
8:16	0.024
8:17	0.023
8:18	0.024
8:19	0.026
8:20	0.025
8:21	0.03
8:22	0.031
8:23	0.034
8:24	0.026
8:25	0.022
8:26	0.025
8:27	0.025
8:28	0.021
8:29	0.023
8:30	0.023
8:31	0.023
8:32	0.022
8:33	0.022
8:34	0.019
8:35	0.019
8:36	0.022
8:37	0.023

8:38	0.025
8:39	0.024
8:40	0.021
8:41	0.021
8:42	0.024
8:43	0.026
8:44	0.023
8:45	0.019
8:46	0.018
8:47	0.019
8:48	0.022
8:49	0.024
8:50	0.03
8:51	0.028
8:52	0.022
8:53	0.018
8:54	0.02
8:55	0.021
8:56	0.019
8:57	0.02
8:58	0.02
8:59	0.018
9:00	0.018
9:01	0.019
9:02	0.018
9:03	0.018
9:04	0.018
9:05	0.019
9:06	0.015
9:07	0.016
9:08	0.017
9:09	0.022
9:10	0.026
9:11	0.019
9:12	0.02
9:13	0.029
9:14	0.043
9:15	0.023
9:16	0.021
9:17	0.017
9:18	0.019
9:19	0.016
9:20	0.015
9:21	0.016

9:22	0.017
9:23	0.02
9:24	0.018
9:25	0.015
9:26	0.014
9:27	0.027
9:28	0.023
9:29	0.028
9:30	0.029
9:31	0.017
9:32	0.023
9:33	0.026
9:34	0.026
9:35	0.022
9:36	0.018
9:37	0.018
9:38	0.016
9:39	0.022
9:40	0.021
9:41	0.018
9:42	0.021
9:43	0.022
9:44	0.017
9:45	0.014
9:46	0.015
9:47	0.016
9:48	0.015
9:49	0.015
9:50	0.017
9:51	0.016
9:52	0.018
9:53	0.02
9:54	0.015
9:55	0.017
9:56	0.019
9:57	0.019
9:58	0.018
9:59	0.018
10:00	0.018
10:01	0.017
10:02	0.017
10:03	0.017
10:04	0.018
10:05	0.018

10:06	0.02
10:07	0.02
10:08	0.026
10:09	0.021
10:10	0.019
10:11	0.016
10:12	0.02
10:13	0.02
10:14	0.022
10:15	0.02
10:16	0.02
10:17	0.02
10:18	0.016
10:19	0.018
10:20	0.037
10:21	0.023
10:22	0.024
10:23	0.026
10:24	0.02
10:25	0.017
10:26	0.022
10:27	0.021
10:28	0.019
10:29	0.017
10:30	0.022
10:31	0.021
10:32	0.016
10:33	0.018
10:34	0.017
10:35	0.018
10:36	0.018
10:37	0.018
10:38	0.018
10:39	0.017
10:40	0.018
10:41	0.019
10:42	0.018
10:43	0.02
10:44	0.023
10:45	0.021
10:46	0.017
10:47	0.017
10:48	0.021
10:49	0.022

10:50	0.017
10:51	0.017
10:52	0.018
10:53	0.019
10:54	0.019
10:55	0.018
10:56	0.019
10:57	0.02
10:58	0.018
10:59	0.034
11:00	0.022
11:01	0.021
11:02	0.019
11:03	0.018
11:04	0.022
11:05	0.02
11:06	0.02
11:07	0.017
11:08	0.02
11:09	0.019
11:10	0.023
11:11	0.025
11:12	0.022
11:13	0.018
11:14	0.02
11:15	0.022
11:16	0.02
11:17	0.018
11:18	0.016
11:19	0.018
11:20	0.017
11:21	0.017
11:22	0.016
11:23	0.017
11:24	0.018
11:25	0.017
11:26	0.017
11:27	0.02
11:28	0.02
11:29	0.017
11:30	0.017
11:31	0.021
11:32	0.02
11:33	0.019

11:34	0.024
11:35	0.018
11:36	0.02
11:37	0.019
11:38	0.025
11:39	0.017
11:40	0.019
11:41	0.021
11:42	0.02
11:43	0.032
11:44	0.018
11:45	0.017
11:46	0.022
11:47	0.03

Device Serial No	Log Time	Log Type	Sensor 1 Type	Sensor 1 Serial Number	Sensor 1 Status	Sensor 1 Gas Reading
592-601274	5/24/2024 6:43	CONFIG	PID	SC23030921B3		
592-601274	5/24/2024 6:44	Readings	PID	SC23030921B3	Normal	0
592-601274	5/24/2024 6:45	Readings	PID	SC23030921B3	Normal	0
592-601274	5/24/2024 6:46	Readings	PID	SC23030921B3	Normal	0
592-601274	5/24/2024 6:47	Readings	PID	SC23030921B3	Normal	0.1
592-601274	5/24/2024 6:48	Readings	PID	SC23030921B3	Normal	0.1
592-601274	5/24/2024 6:49	Readings	PID	SC23030921B3	Normal	0.2
592-601274	5/24/2024 6:50	Readings	PID	SC23030921B3	Normal	0.2
592-601274	5/24/2024 6:51	Readings	PID	SC23030921B3	Normal	0.2
592-601274	5/24/2024 6:52	Readings	PID	SC23030921B3	Normal	0.3
592-601274	5/24/2024 6:53	CONFIG	PID	SC23030921B3		
592-601274	5/24/2024 6:54	Readings	PID	SC23030921B3	Normal	0.2
592-601274	5/24/2024 6:55	Readings	PID	SC23030921B3	Normal	0.6
592-601274	5/24/2024 6:56	Readings	PID	SC23030921B3	Normal	0.6
592-601274	5/24/2024 6:57	Readings	PID	SC23030921B3	Normal	0.9
592-601274	5/24/2024 6:58	Readings	PID	SC23030921B3	Normal	1
592-601274	5/24/2024 6:59	Readings	PID	SC23030921B3	Normal	1.1
592-601274	5/24/2024 7:00	Readings	PID	SC23030921B3	Normal	1.5
592-601274	5/24/2024 7:01	Readings	PID	SC23030921B3	Normal	1.5
592-601274	5/24/2024 7:02	Readings	PID	SC23030921B3	Normal	1.4
592-601274	5/24/2024 7:03	Readings	PID	SC23030921B3	Normal	1.2
592-601274	5/24/2024 7:04	Readings	PID	SC23030921B3	Normal	1.3
592-601274	5/24/2024 7:05	Readings	PID	SC23030921B3	Normal	1.2
592-601274	5/24/2024 7:06	Readings	PID	SC23030921B3	Normal	1.1
592-601274	5/24/2024 7:07	Readings	PID	SC23030921B3	Normal	1
592-601274	5/24/2024 7:08	Readings	PID	SC23030921B3	Normal	0.9
592-601274	5/24/2024 7:09	Readings	PID	SC23030921B3	Normal	1.1
592-601274	5/24/2024 7:10	Readings	PID	SC23030921B3	Normal	1.1
592-601274	5/24/2024 7:11	Readings	PID	SC23030921B3	Normal	1.1
592-601274	5/24/2024 7:12	Readings	PID	SC23030921B3	Normal	1.1
592-601274	5/24/2024 7:13	Readings	PID	SC23030921B3	Normal	1
592-601274	5/24/2024 7:14	Readings	PID	SC23030921B3	Normal	1

592-601274	5/24/2024 7:15 Readings	PID	SC23030921B3	Normal	1
592-601274	5/24/2024 7:16 Readings	PID	SC23030921B3	Normal	1
592-601274	5/24/2024 7:17 Readings	PID	SC23030921B3	Normal	1.2
592-601274	5/24/2024 7:18 Readings	PID	SC23030921B3	Normal	1.2
592-601274	5/24/2024 7:19 Readings	PID	SC23030921B3	Normal	1.4
592-601274	5/24/2024 7:20 Readings	PID	SC23030921B3	Normal	1.3
592-601274	5/24/2024 7:21 Readings	PID	SC23030921B3	Normal	1.4
592-601274	5/24/2024 7:22 Readings	PID	SC23030921B3	Normal	1.3
592-601274	5/24/2024 7:23 Readings	PID	SC23030921B3	Normal	1.3
592-601274	5/24/2024 7:24 Readings	PID	SC23030921B3	Normal	1.3
592-601274	5/24/2024 7:25 Readings	PID	SC23030921B3	Normal	1.3
592-601274	5/24/2024 7:26 Readings	PID	SC23030921B3	Normal	1.3
592-601274	5/24/2024 7:27 Readings	PID	SC23030921B3	Normal	1.2
592-601274	5/24/2024 7:28 Readings	PID	SC23030921B3	Normal	1.3
592-601274	5/24/2024 7:29 Readings	PID	SC23030921B3	Normal	1.5
592-601274	5/24/2024 7:30 Readings	PID	SC23030921B3	Normal	1.4
592-601274	5/24/2024 7:31 Readings	PID	SC23030921B3	Normal	1.4
592-601274	5/24/2024 7:32 Readings	PID	SC23030921B3	Normal	1.3
592-601274	5/24/2024 7:33 Readings	PID	SC23030921B3	Normal	1.3
592-601274	5/24/2024 7:34 Readings	PID	SC23030921B3	Normal	1.3
592-601274	5/24/2024 7:35 Readings	PID	SC23030921B3	Normal	1.2
592-601274	5/24/2024 7:36 Readings	PID	SC23030921B3	Normal	1.3
592-601274	5/24/2024 7:37 Readings	PID	SC23030921B3	Normal	1.4
592-601274	5/24/2024 7:38 Readings	PID	SC23030921B3	Normal	1.4
592-601274	5/24/2024 7:39 Readings	PID	SC23030921B3	Normal	1.4
592-601274	5/24/2024 7:40 Readings	PID	SC23030921B3	Normal	1.4
592-601274	5/24/2024 7:41 Readings	PID	SC23030921B3	Normal	1.5
592-601274	5/24/2024 7:42 Readings	PID	SC23030921B3	Normal	1.4
592-601274	5/24/2024 7:43 Readings	PID	SC23030921B3	Normal	1.4
592-601274	5/24/2024 7:44 Readings	PID	SC23030921B3	Normal	1.4
592-601274	5/24/2024 7:45 Readings	PID	SC23030921B3	Normal	1.5
592-601274	5/24/2024 7:46 Readings	PID	SC23030921B3	Normal	1.4
592-601274	5/24/2024 7:47 Readings	PID	SC23030921B3	Normal	1.4

592-601274	5/24/2024 7:48 Readings	PID	SC23030921B3	Normal	1.4
592-601274	5/24/2024 7:49 Readings	PID	SC23030921B3	Normal	1.4
592-601274	5/24/2024 7:50 Readings	PID	SC23030921B3	Normal	1.4
592-601274	5/24/2024 7:51 Readings	PID	SC23030921B3	Normal	1.5
592-601274	5/24/2024 7:52 Readings	PID	SC23030921B3	Normal	1.5
592-601274	5/24/2024 7:53 Readings	PID	SC23030921B3	Normal	1.3
592-601274	5/24/2024 7:54 Readings	PID	SC23030921B3	Normal	1.5
592-601274	5/24/2024 7:55 Readings	PID	SC23030921B3	Normal	1.4
592-601274	5/24/2024 7:56 Readings	PID	SC23030921B3	Normal	1.3
592-601274	5/24/2024 7:57 Readings	PID	SC23030921B3	Normal	1.3
592-601274	5/24/2024 7:58 Readings	PID	SC23030921B3	Normal	1.3
592-601274	5/24/2024 7:59 Readings	PID	SC23030921B3	Normal	1.2
592-601274	5/24/2024 8:00 Readings	PID	SC23030921B3	Normal	1.2
592-601274	5/24/2024 8:01 Readings	PID	SC23030921B3	Normal	1.2
592-601274	5/24/2024 8:02 Readings	PID	SC23030921B3	Normal	1.1
592-601274	5/24/2024 8:03 Readings	PID	SC23030921B3	Normal	1
592-601274	5/24/2024 8:04 Readings	PID	SC23030921B3	Normal	1
592-601274	5/24/2024 8:05 Readings	PID	SC23030921B3	Normal	0.9
592-601274	5/24/2024 8:06 Readings	PID	SC23030921B3	Normal	0.7
592-601274	5/24/2024 8:07 Readings	PID	SC23030921B3	Normal	0.9
592-601274	5/24/2024 8:08 Readings	PID	SC23030921B3	Normal	0.8
592-601274	5/24/2024 8:09 Readings	PID	SC23030921B3	Normal	0.8
592-601274	5/24/2024 8:10 Readings	PID	SC23030921B3	Normal	0.5
592-601274	5/24/2024 8:11 Readings	PID	SC23030921B3	Normal	0.7
592-601274	5/24/2024 8:12 Readings	PID	SC23030921B3	Normal	1
592-601274	5/24/2024 8:13 Readings	PID	SC23030921B3	Normal	0.9
592-601274	5/24/2024 8:14 Readings	PID	SC23030921B3	Normal	0.8
592-601274	5/24/2024 8:15 Readings	PID	SC23030921B3	Normal	1
592-601274	5/24/2024 8:16 Readings	PID	SC23030921B3	Normal	0.7
592-601274	5/24/2024 8:17 Readings	PID	SC23030921B3	Normal	0.8
592-601274	5/24/2024 8:18 Readings	PID	SC23030921B3	Normal	0.7
592-601274	5/24/2024 8:19 Readings	PID	SC23030921B3	Normal	0.4
592-601274	5/24/2024 8:20 Readings	PID	SC23030921B3	Normal	0.5

592-601274	5/24/2024 8:21 Readings	PID	SC23030921B3	Normal	0.4
592-601274	5/24/2024 8:22 Readings	PID	SC23030921B3	Normal	0
592-601274	5/24/2024 8:23 Readings	PID	SC23030921B3	Normal	0.3
592-601274	5/24/2024 8:24 Readings	PID	SC23030921B3	Normal	0.2
592-601274	5/24/2024 8:25 Readings	PID	SC23030921B3	Normal	0.6
592-601274	5/24/2024 8:26 Readings	PID	SC23030921B3	Normal	0.5
592-601274	5/24/2024 8:27 Readings	PID	SC23030921B3	Normal	0.3
592-601274	5/24/2024 8:28 Readings	PID	SC23030921B3	Normal	0.2
592-601274	5/24/2024 8:29 Readings	PID	SC23030921B3	Normal	0.1
592-601274	5/24/2024 8:30 Readings	PID	SC23030921B3	Normal	0.3
592-601274	5/24/2024 8:31 Readings	PID	SC23030921B3	Normal	0.2
592-601274	5/24/2024 8:32 Readings	PID	SC23030921B3	Normal	0.2
592-601274	5/24/2024 8:33 Readings	PID	SC23030921B3	Normal	0
592-601274	5/24/2024 8:34 Readings	PID	SC23030921B3	Normal	0
592-601274	5/24/2024 8:35 Readings	PID	SC23030921B3	Normal	0
592-601274	5/24/2024 8:36 Readings	PID	SC23030921B3	Normal	0.1
592-601274	5/24/2024 8:37 Readings	PID	SC23030921B3	Normal	0
592-601274	5/24/2024 8:38 Readings	PID	SC23030921B3	Normal	0
592-601274	5/24/2024 8:39 Readings	PID	SC23030921B3	Normal	0
592-601274	5/24/2024 8:40 Readings	PID	SC23030921B3	Normal	0
592-601274	5/24/2024 8:41 Readings	PID	SC23030921B3	Normal	0
592-601274	5/24/2024 8:42 Readings	PID	SC23030921B3	Normal	0
592-601274	5/24/2024 8:43 Readings	PID	SC23030921B3	Normal	0
592-601274	5/24/2024 8:44 Readings	PID	SC23030921B3	Normal	0
592-601274	5/24/2024 8:45 Readings	PID	SC23030921B3	Normal	0
592-601274	5/24/2024 8:46 Readings	PID	SC23030921B3	Normal	0
592-601274	5/24/2024 8:47 Readings	PID	SC23030921B3	Normal	0
592-601274	5/24/2024 8:48 Readings	PID	SC23030921B3	Normal	0
592-601274	5/24/2024 8:49 Readings	PID	SC23030921B3	Normal	0
592-601274	5/24/2024 8:50 Readings	PID	SC23030921B3	Normal	0
592-601274	5/24/2024 8:51 Readings	PID	SC23030921B3	Normal	0
592-601274	5/24/2024 8:52 Readings	PID	SC23030921B3	Normal	0
592-601274	5/24/2024 8:53 Readings	PID	SC23030921B3	Normal	0

592-601274	5/24/2024 8:54 Readings	PID	SC23030921B3	Normal	0
592-601274	5/24/2024 8:55 Readings	PID	SC23030921B3	Normal	0
592-601274	5/24/2024 8:56 Readings	PID	SC23030921B3	Normal	0
592-601274	5/24/2024 8:57 Readings	PID	SC23030921B3	Normal	0
592-601274	5/24/2024 8:58 Readings	PID	SC23030921B3	Normal	0
592-601274	5/24/2024 8:59 Readings	PID	SC23030921B3	Normal	0
592-601274	5/24/2024 9:00 Readings	PID	SC23030921B3	Normal	0
592-601274	5/24/2024 9:01 Readings	PID	SC23030921B3	Normal	0
592-601274	5/24/2024 9:02 Readings	PID	SC23030921B3	Normal	0
592-601274	5/24/2024 9:03 Readings	PID	SC23030921B3	Normal	0
592-601274	5/24/2024 9:04 Readings	PID	SC23030921B3	Normal	0
592-601274	5/24/2024 9:05 Readings	PID	SC23030921B3	Normal	0
592-601274	5/24/2024 9:06 Readings	PID	SC23030921B3	Normal	0
592-601274	5/24/2024 9:07 Readings	PID	SC23030921B3	Normal	0
592-601274	5/24/2024 9:08 Readings	PID	SC23030921B3	Normal	0
592-601274	5/24/2024 9:09 Readings	PID	SC23030921B3	Normal	0
592-601274	5/24/2024 9:10 Readings	PID	SC23030921B3	Normal	0
592-601274	5/24/2024 9:11 Readings	PID	SC23030921B3	Normal	0
592-601274	5/24/2024 9:12 Readings	PID	SC23030921B3	Normal	0
592-601274	5/24/2024 9:13 Readings	PID	SC23030921B3	Normal	0
592-601274	5/24/2024 9:14 Readings	PID	SC23030921B3	Normal	0
592-601274	5/24/2024 9:15 Readings	PID	SC23030921B3	Normal	0
592-601274	5/24/2024 9:16 Readings	PID	SC23030921B3	Normal	0
592-601274	5/24/2024 9:17 Readings	PID	SC23030921B3	Normal	0
592-601274	5/24/2024 9:18 Readings	PID	SC23030921B3	Normal	0
592-601274	5/24/2024 9:19 Readings	PID	SC23030921B3	Normal	0
592-601274	5/24/2024 9:20 Readings	PID	SC23030921B3	Normal	0.3
592-601274	5/24/2024 9:21 Readings	PID	SC23030921B3	Normal	0
592-601274	5/24/2024 9:22 Readings	PID	SC23030921B3	Normal	0
592-601274	5/24/2024 9:23 Readings	PID	SC23030921B3	Normal	0
592-601274	5/24/2024 9:24 Readings	PID	SC23030921B3	Normal	0
592-601274	5/24/2024 9:25 Readings	PID	SC23030921B3	Normal	0
592-601274	5/24/2024 9:26 Readings	PID	SC23030921B3	Normal	0

592-601274	5/24/2024 10:00	Readings	PID	SC23030921B3	Normal	0
592-601274	5/24/2024 10:01	Readings	PID	SC23030921B3	Normal	0
592-601274	5/24/2024 10:02	Readings	PID	SC23030921B3	Normal	0
592-601274	5/24/2024 10:03	Readings	PID	SC23030921B3	Normal	0
592-601274	5/24/2024 10:04	Readings	PID	SC23030921B3	Normal	0
592-601274	5/24/2024 10:05	Readings	PID	SC23030921B3	Normal	0
592-601274	5/24/2024 10:06	Readings	PID	SC23030921B3	Normal	0
592-601274	5/24/2024 10:07	Readings	PID	SC23030921B3	Normal	0
592-601274	5/24/2024 10:08	Readings	PID	SC23030921B3	Normal	0
592-601274	5/24/2024 10:09	Readings	PID	SC23030921B3	Normal	0
592-601274	5/24/2024 10:10	Readings	PID	SC23030921B3	Normal	0
592-601274	5/24/2024 10:11	Readings	PID	SC23030921B3	Normal	0
592-601274	5/24/2024 10:12	Readings	PID	SC23030921B3	Normal	0
592-601274	5/24/2024 10:13	Readings	PID	SC23030921B3	Normal	0
592-601274	5/24/2024 10:14	Readings	PID	SC23030921B3	Normal	0
592-601274	5/24/2024 10:15	Readings	PID	SC23030921B3	Normal	0
592-601274	5/24/2024 10:16	Readings	PID	SC23030921B3	Normal	0
592-601274	5/24/2024 10:17	Readings	PID	SC23030921B3	Normal	0
592-601274	5/24/2024 10:18	Readings	PID	SC23030921B3	Normal	0
592-601274	5/24/2024 10:19	Readings	PID	SC23030921B3	Normal	0
592-601274	5/24/2024 10:20	Readings	PID	SC23030921B3	Normal	0
592-601274	5/24/2024 10:21	Readings	PID	SC23030921B3	Normal	2.5
592-601274	5/24/2024 10:22	Readings	PID	SC23030921B3	Normal	0.2
592-601274	5/24/2024 10:23	Readings	PID	SC23030921B3	Normal	0
592-601274	5/24/2024 10:24	Readings	PID	SC23030921B3	Normal	0
592-601274	5/24/2024 10:25	Readings	PID	SC23030921B3	Normal	0.2
592-601274	5/24/2024 10:26	Readings	PID	SC23030921B3	Normal	0
592-601274	5/24/2024 10:27	Readings	PID	SC23030921B3	Normal	0
592-601274	5/24/2024 10:28	Readings	PID	SC23030921B3	Normal	0
592-601274	5/24/2024 10:29	Readings	PID	SC23030921B3	Normal	0
592-601274	5/24/2024 10:30	Readings	PID	SC23030921B3	Normal	0
592-601274	5/24/2024 10:31	Readings	PID	SC23030921B3	Normal	0
592-601274	5/24/2024 10:32	Readings	PID	SC23030921B3	Normal	0

592-601274	5/24/2024 11:39 Readings	PID	SC23030921B3	Normal	0
592-601274	5/24/2024 11:40 Readings	PID	SC23030921B3	Normal	0
592-601274	5/24/2024 11:41 Readings	PID	SC23030921B3	Normal	0
592-601274	5/24/2024 11:42 Readings	PID	SC23030921B3	Normal	0
592-601274	5/24/2024 11:43 Readings	PID	SC23030921B3	Normal	0
592-601274	5/24/2024 11:44 Readings	PID	SC23030921B3	Normal	0
592-601274	5/24/2024 11:45 Readings	PID	SC23030921B3	Normal	0
592-601274	5/24/2024 11:46 Readings	PID	SC23030921B3	Normal	0
592-601274	5/24/2024 11:47 Readings	PID	SC23030921B3	Normal	0
592-601274	5/24/2024 11:48 Readings	PID	SC23030921B3	Normal	0
592-601274	5/24/2024 11:49 Readings	PID	SC23030921B3	Normal	0
592-601274	5/24/2024 11:50 Readings	PID	SC23030921B3	Normal	0
592-601274	5/24/2024 11:51 Readings	PID	SC23030921B3	Normal	0

DOWNWIND CAMP READINGS

251 DOUGLASS STREET, BROOKLYN, NY



Instrument Name	DustTrak DRX
Model Number	8533
Serial Number	8533181207
Firmware Version	3.1
Calibration Date	6/1/2023
Test Name	MANUAL_007
Test Start Time	6:36:51 AM
Test Start Date	5/24/2024
Test Length [D:H:M]	0:05:21
Test Interval [M:S]	1:00
PM1 Average [mg/m3]	0.001
PM1 Minimum [mg/m3]	0
PM1 Maximum [mg/m3]	0.024
PM1 TWA [mg/m3]	0
Photometric User Cal	1
Size Correction User Cal	1
Flow User Cal	0
Errors	
Number of Samples	321

Elapsed Time [s]	PM1 [mg/m3]	Alarms	Errors
6:37	0.024		
6:38	0.007		
6:39	0.007		
6:40	0.006		
6:41	0.006		
6:42	0.006		
6:43	0.005		
6:44	0.004		
6:45	0.003		
6:46	0.005		
6:47	0.002		
6:48	0.002		
6:49	0.001		
6:50	0.001		
6:51	0.001		
6:52	0.001		
6:53	0.001		
6:54	0.002		
6:55	0.002		
6:56	0.002		
6:57	0.002		
6:58	0.001		
6:59	0.001		

7:00	0.001
7:01	0.001
7:02	0.001
7:03	0
7:04	0
7:05	0
7:06	0
7:07	0.002
7:08	0.001
7:09	0.002
7:10	0.002
7:11	0.003
7:12	0.001
7:13	0.001
7:14	0.002
7:15	0.002
7:16	0.002
7:17	0.002
7:18	0.002
7:19	0
7:20	0
7:21	0
7:22	0
7:23	0
7:24	0
7:25	0.001
7:26	0
7:27	0
7:28	0
7:29	0
7:30	0
7:31	0
7:32	0.004
7:33	0.001
7:34	0.001
7:35	0.001
7:36	0.004
7:37	0.001
7:38	0
7:39	0.001
7:40	0
7:41	0
7:42	0
7:43	0

7:44	0
7:45	0
7:46	0
7:47	0
7:48	0
7:49	0
7:50	0
7:51	0
7:52	0
7:53	0
7:54	0.002
7:55	0
7:56	0.001
7:57	0
7:58	0
7:59	0
8:00	0
8:01	0
8:02	0
8:03	0
8:04	0
8:05	0
8:06	0
8:07	0
8:08	0.001
8:09	0
8:10	0
8:11	0
8:12	0
8:13	0
8:14	0
8:15	0
8:16	0
8:17	0
8:18	0
8:19	0
8:20	0
8:21	0
8:22	0
8:23	0
8:24	0
8:25	0
8:26	0
8:27	0

8:28	0
8:29	0
8:30	0
8:31	0
8:32	0
8:33	0
8:34	0
8:35	0
8:36	0
8:37	0
8:38	0
8:39	0
8:40	0
8:41	0
8:42	0
8:43	0
8:44	0
8:45	0
8:46	0
8:47	0
8:48	0
8:49	0.001
8:50	0
8:51	0
8:52	0
8:53	0
8:54	0
8:55	0
8:56	0
8:57	0
8:58	0
8:59	0
9:00	0
9:01	0.001
9:02	0
9:03	0
9:04	0
9:05	0
9:06	0
9:07	0
9:08	0
9:09	0
9:10	0
9:11	0

9:12	0
9:13	0
9:14	0
9:15	0
9:16	0
9:17	0
9:18	0
9:19	0
9:20	0
9:21	0
9:22	0
9:23	0
9:24	0
9:25	0
9:26	0
9:27	0
9:28	0
9:29	0
9:30	0
9:31	0
9:32	0
9:33	0
9:34	0
9:35	0
9:36	0
9:37	0.004
9:38	0.006
9:39	0
9:40	0
9:41	0
9:42	0
9:43	0
9:44	0
9:45	0
9:46	0
9:47	0
9:48	0
9:49	0
9:50	0
9:51	0
9:52	0
9:53	0
9:54	0
9:55	0

9:56	0
9:57	0
9:58	0.01
9:59	0
10:00	0
10:01	0
10:02	0
10:03	0
10:04	0.003
10:05	0
10:06	0
10:07	0
10:08	0
10:09	0
10:10	0
10:11	0
10:12	0
10:13	0
10:14	0
10:15	0
10:16	0
10:17	0
10:18	0
10:19	0
10:20	0
10:21	0
10:22	0
10:23	0
10:24	0
10:25	0
10:26	0
10:27	0
10:28	0
10:29	0
10:30	0
10:31	0
10:32	0.002
10:33	0
10:34	0
10:35	0
10:36	0
10:37	0
10:38	0
10:39	0

10:40	0
10:41	0
10:42	0
10:43	0
10:44	0
10:45	0
10:46	0
10:47	0
10:48	0
10:49	0
10:50	0.001
10:51	0.002
10:52	0
10:53	0
10:54	0
10:55	0
10:56	0
10:57	0
10:58	0
10:59	0
11:00	0
11:01	0
11:02	0
11:03	0
11:04	0
11:05	0
11:06	0
11:07	0
11:08	0
11:09	0
11:10	0
11:11	0
11:12	0
11:13	0
11:14	0
11:15	0
11:16	0
11:17	0
11:18	0
11:19	0
11:20	0
11:21	0
11:22	0
11:23	0

11:24	0
11:25	0
11:26	0
11:27	0
11:28	0
11:29	0
11:30	0
11:31	0
11:32	0
11:33	0
11:34	0
11:35	0
11:36	0
11:37	0
11:38	0
11:39	0
11:40	0
11:41	0
11:42	0
11:43	0
11:44	0
11:45	0
11:46	0
11:47	0
11:48	0
11:49	0
11:50	0
11:51	0
11:52	0
11:53	0
11:54	0
11:55	0
11:56	0
11:57	0

Device Serial No	Log Time	Log Type	Sensor 1 Type	Sensor 1 Serial Number	Sensor 1 Status	Sensor 1 Gas Reading
592-602816	5/24/2024 6:43	CONFIG	PID	SC23030324C7		
592-602816	5/24/2024 6:44	Readings	PID	SC23030324C7	Normal	0
592-602816	5/24/2024 6:45	Readings	PID	SC23030324C7	Normal	0
592-602816	5/24/2024 6:46	Readings	PID	SC23030324C7	Normal	0
592-602816	5/24/2024 6:47	Readings	PID	SC23030324C7	Normal	0
592-602816	5/24/2024 6:48	Readings	PID	SC23030324C7	Normal	0
592-602816	5/24/2024 6:49	Readings	PID	SC23030324C7	Normal	0
592-602816	5/24/2024 6:50	Readings	PID	SC23030324C7	Normal	0
592-602816	5/24/2024 6:51	Readings	PID	SC23030324C7	Normal	0
592-602816	5/24/2024 6:52	Readings	PID	SC23030324C7	Normal	0
592-602816	5/24/2024 6:53	Readings	PID	SC23030324C7	Normal	0
592-602816	5/24/2024 6:54	Readings	PID	SC23030324C7	Normal	0
592-602816	5/24/2024 6:55	Readings	PID	SC23030324C7	Normal	0
592-602816	5/24/2024 6:56	Readings	PID	SC23030324C7	Normal	0
592-602816	5/24/2024 6:57	Readings	PID	SC23030324C7	Normal	0
592-602816	5/24/2024 6:58	Readings	PID	SC23030324C7	Normal	0
592-602816	5/24/2024 6:59	Readings	PID	SC23030324C7	Normal	0
592-602816	5/24/2024 7:00	Readings	PID	SC23030324C7	Normal	0
592-602816	5/24/2024 7:01	Readings	PID	SC23030324C7	Normal	0
592-602816	5/24/2024 7:02	Readings	PID	SC23030324C7	Normal	0
592-602816	5/24/2024 7:03	Readings	PID	SC23030324C7	Normal	0
592-602816	5/24/2024 7:04	Readings	PID	SC23030324C7	Normal	0
592-602816	5/24/2024 7:05	Readings	PID	SC23030324C7	Normal	0
592-602816	5/24/2024 7:06	Readings	PID	SC23030324C7	Normal	0
592-602816	5/24/2024 7:07	Readings	PID	SC23030324C7	Normal	0
592-602816	5/24/2024 7:08	Readings	PID	SC23030324C7	Normal	0
592-602816	5/24/2024 7:09	Readings	PID	SC23030324C7	Normal	0
592-602816	5/24/2024 7:10	Readings	PID	SC23030324C7	Normal	0
592-602816	5/24/2024 7:11	Readings	PID	SC23030324C7	Normal	0
592-602816	5/24/2024 7:12	Readings	PID	SC23030324C7	Normal	0
592-602816	5/24/2024 7:13	Readings	PID	SC23030324C7	Normal	0
592-602816	5/24/2024 7:14	Readings	PID	SC23030324C7	Normal	0

592-602816	5/24/2024 7:15 Readings	PID	SC23030324C7	Normal	0
592-602816	5/24/2024 7:16 Readings	PID	SC23030324C7	Normal	0
592-602816	5/24/2024 7:17 Readings	PID	SC23030324C7	Normal	0
592-602816	5/24/2024 7:18 Readings	PID	SC23030324C7	Normal	0
592-602816	5/24/2024 7:19 Readings	PID	SC23030324C7	Normal	0
592-602816	5/24/2024 7:20 Readings	PID	SC23030324C7	Normal	0
592-602816	5/24/2024 7:21 Readings	PID	SC23030324C7	Normal	0
592-602816	5/24/2024 7:22 Readings	PID	SC23030324C7	Normal	0
592-602816	5/24/2024 7:23 Readings	PID	SC23030324C7	Normal	0
592-602816	5/24/2024 7:24 Readings	PID	SC23030324C7	Normal	0
592-602816	5/24/2024 7:25 Readings	PID	SC23030324C7	Normal	0
592-602816	5/24/2024 7:26 Readings	PID	SC23030324C7	Normal	0
592-602816	5/24/2024 7:27 Readings	PID	SC23030324C7	Normal	0
592-602816	5/24/2024 7:28 Readings	PID	SC23030324C7	Normal	0
592-602816	5/24/2024 7:29 Readings	PID	SC23030324C7	Normal	0
592-602816	5/24/2024 7:30 Readings	PID	SC23030324C7	Normal	0
592-602816	5/24/2024 7:31 Readings	PID	SC23030324C7	Normal	0
592-602816	5/24/2024 7:32 Readings	PID	SC23030324C7	Normal	0.1
592-602816	5/24/2024 7:33 Readings	PID	SC23030324C7	Normal	0
592-602816	5/24/2024 7:34 Readings	PID	SC23030324C7	Normal	0
592-602816	5/24/2024 7:35 Readings	PID	SC23030324C7	Normal	0
592-602816	5/24/2024 7:36 Readings	PID	SC23030324C7	Normal	0
592-602816	5/24/2024 7:37 Readings	PID	SC23030324C7	Normal	0
592-602816	5/24/2024 7:38 Readings	PID	SC23030324C7	Normal	0
592-602816	5/24/2024 7:39 Readings	PID	SC23030324C7	Normal	0
592-602816	5/24/2024 7:40 Readings	PID	SC23030324C7	Normal	0
592-602816	5/24/2024 7:41 Readings	PID	SC23030324C7	Normal	0
592-602816	5/24/2024 7:42 Readings	PID	SC23030324C7	Normal	0
592-602816	5/24/2024 7:43 Readings	PID	SC23030324C7	Normal	0
592-602816	5/24/2024 7:44 Readings	PID	SC23030324C7	Normal	0
592-602816	5/24/2024 7:45 Readings	PID	SC23030324C7	Normal	0
592-602816	5/24/2024 7:46 Readings	PID	SC23030324C7	Normal	0
592-602816	5/24/2024 7:47 Readings	PID	SC23030324C7	Normal	0

592-602816	5/24/2024 10:33	Readings	PID	SC23030324C7	Normal	0
592-602816	5/24/2024 10:34	Readings	PID	SC23030324C7	Normal	0
592-602816	5/24/2024 10:35	Readings	PID	SC23030324C7	Normal	0
592-602816	5/24/2024 10:36	Readings	PID	SC23030324C7	Normal	0
592-602816	5/24/2024 10:37	Readings	PID	SC23030324C7	Normal	0
592-602816	5/24/2024 10:38	Readings	PID	SC23030324C7	Normal	0
592-602816	5/24/2024 10:39	Readings	PID	SC23030324C7	Normal	0
592-602816	5/24/2024 10:40	Readings	PID	SC23030324C7	Normal	0
592-602816	5/24/2024 10:41	Readings	PID	SC23030324C7	Normal	0
592-602816	5/24/2024 10:42	Readings	PID	SC23030324C7	Normal	0
592-602816	5/24/2024 10:43	Readings	PID	SC23030324C7	Normal	0
592-602816	5/24/2024 10:44	Readings	PID	SC23030324C7	Normal	0
592-602816	5/24/2024 10:45	Readings	PID	SC23030324C7	Normal	0
592-602816	5/24/2024 10:46	Readings	PID	SC23030324C7	Normal	0
592-602816	5/24/2024 10:47	Readings	PID	SC23030324C7	Normal	0
592-602816	5/24/2024 10:48	Readings	PID	SC23030324C7	Normal	0
592-602816	5/24/2024 10:49	Readings	PID	SC23030324C7	Normal	0
592-602816	5/24/2024 10:50	Readings	PID	SC23030324C7	Normal	0
592-602816	5/24/2024 10:51	Readings	PID	SC23030324C7	Normal	0
592-602816	5/24/2024 10:52	Readings	PID	SC23030324C7	Normal	0
592-602816	5/24/2024 10:53	Readings	PID	SC23030324C7	Normal	0.2
592-602816	5/24/2024 10:54	Readings	PID	SC23030324C7	Normal	0.1
592-602816	5/24/2024 10:55	Readings	PID	SC23030324C7	Normal	0
592-602816	5/24/2024 10:56	Readings	PID	SC23030324C7	Normal	0.4
592-602816	5/24/2024 10:57	Readings	PID	SC23030324C7	Normal	0
592-602816	5/24/2024 10:58	Readings	PID	SC23030324C7	Normal	0
592-602816	5/24/2024 10:59	Readings	PID	SC23030324C7	Normal	0
592-602816	5/24/2024 11:00	Readings	PID	SC23030324C7	Normal	0
592-602816	5/24/2024 11:01	Readings	PID	SC23030324C7	Normal	0
592-602816	5/24/2024 11:02	Readings	PID	SC23030324C7	Normal	0
592-602816	5/24/2024 11:03	Readings	PID	SC23030324C7	Normal	0
592-602816	5/24/2024 11:04	Readings	PID	SC23030324C7	Normal	0
592-602816	5/24/2024 11:05	Readings	PID	SC23030324C7	Normal	0

592-602816	5/24/2024 11:39 Readings	PID	SC23030324C7	Normal	0
592-602816	5/24/2024 11:40 Readings	PID	SC23030324C7	Normal	0
592-602816	5/24/2024 11:41 Readings	PID	SC23030324C7	Normal	0
592-602816	5/24/2024 11:42 Readings	PID	SC23030324C7	Normal	0
592-602816	5/24/2024 11:43 Readings	PID	SC23030324C7	Normal	0
592-602816	5/24/2024 11:44 Readings	PID	SC23030324C7	Normal	0
592-602816	5/24/2024 11:45 Readings	PID	SC23030324C7	Normal	0
592-602816	5/24/2024 11:46 Readings	PID	SC23030324C7	Normal	0
592-602816	5/24/2024 11:47 Readings	PID	SC23030324C7	Normal	0
592-602816	5/24/2024 11:48 Readings	PID	SC23030324C7	Normal	0
592-602816	5/24/2024 11:49 Readings	PID	SC23030324C7	Normal	0
592-602816	5/24/2024 11:50 Readings	PID	SC23030324C7	Normal	0

Instrument Name	DustTrak DRX
Model Number	8533
Serial Number	8533181205
Firmware Version	3.1
Calibration Date	5/31/2023
Test Name	MANUAL_008
Test Start Time	6:54:52 AM
Test Start Date	5/24/2024
Test Length [D:H:M]	0:04:48
Test Interval [M:S]	1:00
PM1 Average [mg/m3]	0.022
PM1 Minimum [mg/m3]	0.013
PM1 Maximum [mg/m3]	0.078
PM1 TWA [mg/m3]	0.013
Photometric User Cal	1
Size Correction User Cal	1
Flow User Cal	0
Errors	
Number of Samples	288

Elapsed Time [s]	PM1 [mg/m3]	Alarms	Errors
6:55	0.078		
6:56	0.035		
6:57	0.038		
6:58	0.033		
6:59	0.029		
7:00	0.029		
7:01	0.029		
7:02	0.029		
7:03	0.03		
7:04	0.029		
7:05	0.029		
7:06	0.03		
7:07	0.03		
7:08	0.029		
7:09	0.029		
7:10	0.029		
7:11	0.027		
7:12	0.026		
7:13	0.028		
7:14	0.029		
7:15	0.03		
7:16	0.03		
7:17	0.028		

7:18	0.028
7:19	0.026
7:20	0.027
7:21	0.029
7:22	0.029
7:23	0.03
7:24	0.029
7:25	0.027
7:26	0.026
7:27	0.026
7:28	0.027
7:29	0.025
7:30	0.027
7:31	0.024
7:32	0.025
7:33	0.026
7:34	0.026
7:35	0.024
7:36	0.026
7:37	0.029
7:38	0.029
7:39	0.033
7:40	0.036
7:41	0.026
7:42	0.028
7:43	0.03
7:44	0.035
7:45	0.032
7:46	0.032
7:47	0.028
7:48	0.027
7:49	0.031
7:50	0.031
7:51	0.032
7:52	0.032
7:53	0.039
7:54	0.028
7:55	0.022
7:56	0.025
7:57	0.026
7:58	0.027
7:59	0.029
8:00	0.025
8:01	0.029

8:02	0.025
8:03	0.023
8:04	0.022
8:05	0.023
8:06	0.026
8:07	0.036
8:08	0.028
8:09	0.026
8:10	0.029
8:11	0.024
8:12	0.023
8:13	0.024
8:14	0.025
8:15	0.023
8:16	0.022
8:17	0.023
8:18	0.02
8:19	0.023
8:20	0.024
8:21	0.021
8:22	0.022
8:23	0.019
8:24	0.021
8:25	0.02
8:26	0.021
8:27	0.022
8:28	0.021
8:29	0.019
8:30	0.019
8:31	0.02
8:32	0.019
8:33	0.02
8:34	0.021
8:35	0.023
8:36	0.022
8:37	0.02
8:38	0.018
8:39	0.019
8:40	0.02
8:41	0.018
8:42	0.018
8:43	0.02
8:44	0.018
8:45	0.02

8:46	0.017
8:47	0.017
8:48	0.016
8:49	0.018
8:50	0.019
8:51	0.018
8:52	0.017
8:53	0.016
8:54	0.016
8:55	0.015
8:56	0.015
8:57	0.017
8:58	0.016
8:59	0.015
9:00	0.016
9:01	0.017
9:02	0.017
9:03	0.017
9:04	0.017
9:05	0.015
9:06	0.016
9:07	0.015
9:08	0.015
9:09	0.016
9:10	0.015
9:11	0.013
9:12	0.014
9:13	0.017
9:14	0.016
9:15	0.016
9:16	0.014
9:17	0.016
9:18	0.018
9:19	0.016
9:20	0.014
9:21	0.014
9:22	0.014
9:23	0.015
9:24	0.015
9:25	0.018
9:26	0.014
9:27	0.016
9:28	0.018
9:29	0.027

9:30	0.026
9:31	0.016
9:32	0.018
9:33	0.017
9:34	0.02
9:35	0.022
9:36	0.015
9:37	0.018
9:38	0.015
9:39	0.016
9:40	0.015
9:41	0.014
9:42	0.023
9:43	0.018
9:44	0.016
9:45	0.016
9:46	0.014
9:47	0.021
9:48	0.02
9:49	0.014
9:50	0.017
9:51	0.019
9:52	0.017
9:53	0.02
9:54	0.015
9:55	0.014
9:56	0.015
9:57	0.028
9:58	0.016
9:59	0.015
10:00	0.022
10:01	0.024
10:02	0.016
10:03	0.022
10:04	0.038
10:05	0.018
10:06	0.023
10:07	0.017
10:08	0.045
10:09	0.031
10:10	0.02
10:11	0.017
10:12	0.017
10:13	0.018

10:14	0.015
10:15	0.014
10:16	0.015
10:17	0.016
10:18	0.015
10:19	0.016
10:20	0.026
10:21	0.025
10:22	0.024
10:23	0.033
10:24	0.023
10:25	0.022
10:26	0.023
10:27	0.018
10:28	0.02
10:29	0.017
10:30	0.018
10:31	0.019
10:32	0.014
10:33	0.014
10:34	0.015
10:35	0.018
10:36	0.018
10:37	0.016
10:38	0.017
10:39	0.015
10:40	0.016
10:41	0.018
10:42	0.017
10:43	0.016
10:44	0.016
10:45	0.017
10:46	0.015
10:47	0.018
10:48	0.016
10:49	0.016
10:50	0.017
10:51	0.018
10:52	0.018
10:53	0.016
10:54	0.018
10:55	0.018
10:56	0.02
10:57	0.017

10:58	0.017
10:59	0.017
11:00	0.017
11:01	0.018
11:02	0.017
11:03	0.017
11:04	0.023
11:05	0.022
11:06	0.018
11:07	0.029
11:08	0.024
11:09	0.021
11:10	0.018
11:11	0.018
11:12	0.027
11:13	0.042
11:14	0.025
11:15	0.022
11:16	0.02
11:17	0.016
11:18	0.016
11:19	0.018
11:20	0.016
11:21	0.021
11:22	0.019
11:23	0.018
11:24	0.017
11:25	0.021
11:26	0.019
11:27	0.023
11:28	0.018
11:29	0.02
11:30	0.019
11:31	0.029
11:32	0.019
11:33	0.018
11:34	0.017
11:35	0.017
11:36	0.02
11:37	0.024
11:38	0.021
11:39	0.02
11:40	0.036
11:41	0.028

11:42

0.073

Device Serial No	Log Time	Log Type	Sensor 1 Type	Sensor 1 Serial Number	Sensor 1 Status	Sensor 1 Gas Reading
592-600871	5/24/2024 6:38	CONFIG	PID	SC23030408A8		
592-600871	5/24/2024 6:39	Readings	PID	SC23030408A8	Normal	0
592-600871	5/24/2024 6:40	Readings	PID	SC23030408A8	Normal	0
592-600871	5/24/2024 6:41	Readings	PID	SC23030408A8	Normal	0
592-600871	5/24/2024 6:42	Readings	PID	SC23030408A8	Normal	0
592-600871	5/24/2024 6:43	Readings	PID	SC23030408A8	Normal	0
592-600871	5/24/2024 6:44	Readings	PID	SC23030408A8	Normal	0
592-600871	5/24/2024 6:45	Readings	PID	SC23030408A8	Normal	0
592-600871	5/24/2024 6:46	Readings	PID	SC23030408A8	Normal	0
592-600871	5/24/2024 6:47	Readings	PID	SC23030408A8	Normal	0
592-600871	5/24/2024 6:48	Readings	PID	SC23030408A8	Normal	0
592-600871	5/24/2024 6:49	Readings	PID	SC23030408A8	Normal	0
592-600871	5/24/2024 6:50	Readings	PID	SC23030408A8	Normal	0
592-600871	5/24/2024 6:51	Readings	PID	SC23030408A8	Normal	0
592-600871	5/24/2024 6:52	Readings	PID	SC23030408A8	Normal	0
592-600871	5/24/2024 6:53	Readings	PID	SC23030408A8	Normal	0
592-600871	5/24/2024 6:54	Readings	PID	SC23030408A8	Normal	0
592-600871	5/24/2024 6:55	Readings	PID	SC23030408A8	Normal	0
592-600871	5/24/2024 6:56	Readings	PID	SC23030408A8	Normal	0
592-600871	5/24/2024 6:57	Readings	PID	SC23030408A8	Normal	0
592-600871	5/24/2024 6:58	Readings	PID	SC23030408A8	Normal	0
592-600871	5/24/2024 6:59	Readings	PID	SC23030408A8	Normal	0
592-600871	5/24/2024 7:00	Readings	PID	SC23030408A8	Normal	0
592-600871	5/24/2024 7:01	Readings	PID	SC23030408A8	Normal	0
592-600871	5/24/2024 7:02	Readings	PID	SC23030408A8	Normal	0
592-600871	5/24/2024 7:03	Readings	PID	SC23030408A8	Normal	0
592-600871	5/24/2024 7:04	Readings	PID	SC23030408A8	Normal	0
592-600871	5/24/2024 7:05	Readings	PID	SC23030408A8	Normal	0
592-600871	5/24/2024 7:06	Readings	PID	SC23030408A8	Normal	0
592-600871	5/24/2024 7:07	Readings	PID	SC23030408A8	Normal	0
592-600871	5/24/2024 7:08	Readings	PID	SC23030408A8	Normal	0
592-600871	5/24/2024 7:09	Readings	PID	SC23030408A8	Normal	0

592-600871	5/24/2024 11:34 Readings	PID	SC23030408A8	Normal	0
592-600871	5/24/2024 11:35 Readings	PID	SC23030408A8	Normal	0
592-600871	5/24/2024 11:36 Readings	PID	SC23030408A8	Normal	0
592-600871	5/24/2024 11:37 Readings	PID	SC23030408A8	Normal	0
592-600871	5/24/2024 11:38 Readings	PID	SC23030408A8	Normal	0
592-600871	5/24/2024 11:39 Readings	PID	SC23030408A8	Normal	0
592-600871	5/24/2024 11:40 Readings	PID	SC23030408A8	Normal	0
592-600871	5/24/2024 11:41 Readings	PID	SC23030408A8	Normal	0
592-600871	5/24/2024 11:42 Readings	PID	SC23030408A8	Normal	0