



**DAILY STATUS REPORT**

**Prepared By:**

Thomas Jensen

WEATHER	Snow	Rain	Overcast	Partly Cloudy	Bright Sun	X	Wind
TEMP.	< 32	32-50	50-70	70-85	X	>85	S – 8 MPH

<b>IEC Project No:</b>	13928	<b>NYSDEC BCP Site No:</b>	C224367	<b>Date:</b> 05/31/24
<b>Project:</b>	251 Douglass Street, Brooklyn, NY			

<p><b>Consultant:</b> Impact Environmental Engineering and Geology, PLLC (IEEG)</p> <p>Time On: 06:25 Time Out: 18:25</p>	<p><b>Personnel On Site:</b> IEEG (Environmental) – Thomas Jensen Broadway Construction Group - Tom Caporale Cascade WSP - Charlie Lambert</p> <p><b>Equipment On Site:</b> Minirae 3000 PID, DustTrak II</p>
---	---

**Scope of Work:** ISS column installation.

**Site Activities:**

- Deploy three (3) CAMPs at the Start of the work day;
- Cascade received two (2) deliveries of slag; and
- Cascade drilled **Column 567**, column spec below:
  - The column 8’ diameter and drilled 36’ deep from Site grade;
  - The column consisted of a total of 14 batches;
- Cascade drilled **Column 584**, column spec below:
  - The column 8’ diameter and drilled 36’ deep from Site grade;
  - The column consisted of a total of 14 batches;
- Cascade drilled **Column 601**, column spec below:
  - The column 8’ diameter and drilled 36’ deep from Site grade;
  - The column consisted of a total of 32 batches;
- Cascade drilled **Column 618**, column spec below:
  - The column 8’ diameter and drilled 36’ deep from Site grade;
  - The column consisted of a total of 14 batches;

**Community Air Monitoring Program (CAMP) - CAMP** action level for dust (0.1 mg/m<sup>3</sup>) and VOCs (5 ppm)

- PID remained at nominal levels throughout the day
- No sustained dust exceedances were observed over a 1-min period during monitoring;
- Startup Upwind Conditions – PID = \_0.0\_ ppm, Dust = \_0.116\_ mg/m<sup>3</sup> @ 06:37
- High Conditions (Upwind) – PID = \_0.0\_ ppm, Dust = \_0.126\_ mg/m<sup>3</sup> @ 08:50
- High Conditions (Downwind 1) – PID = \_0.0\_ ppm, Dust = \_0.215\_ mg/m<sup>3</sup> @ 09:26
- High Conditions (Downwind 2) – PID = \_0.0\_ ppm, Dust = \_1.94\_ mg/m<sup>3</sup> @ 09:25

**Notable Site Conditions:**

- Bulter Street was being repaved with new asphalt; and
- While drilling downstroke 1 on column 601 Cascade pulled the auger to surface at 11:51 to replace the teeth, drilling resumed at 12:30.

**Planned for the Next Day/Week:**

- Continuation of installing ISS columns; and
- Removal of swell material for offsite disposal.



**PHOTO LOG**

251 DOUGLASS STREET, BROOKLYN, NY



**Photo 1-**  
Representative  
photo of a slag  
delivery.



**Photo 2-**  
Representative  
photo of Cascade  
fixing teeth on  
auger.



**Photo 3-**

Representative photo of stockpile covered at the end of the day in poly.



**Photo 4-**

Representative photo of ISS column being installed.



**Photo 5-**  
Representative  
photo of Butler  
Street being  
repaved.



**SITE PLANS**

251 DOUGLASS STREET, BROOKLYN, NY



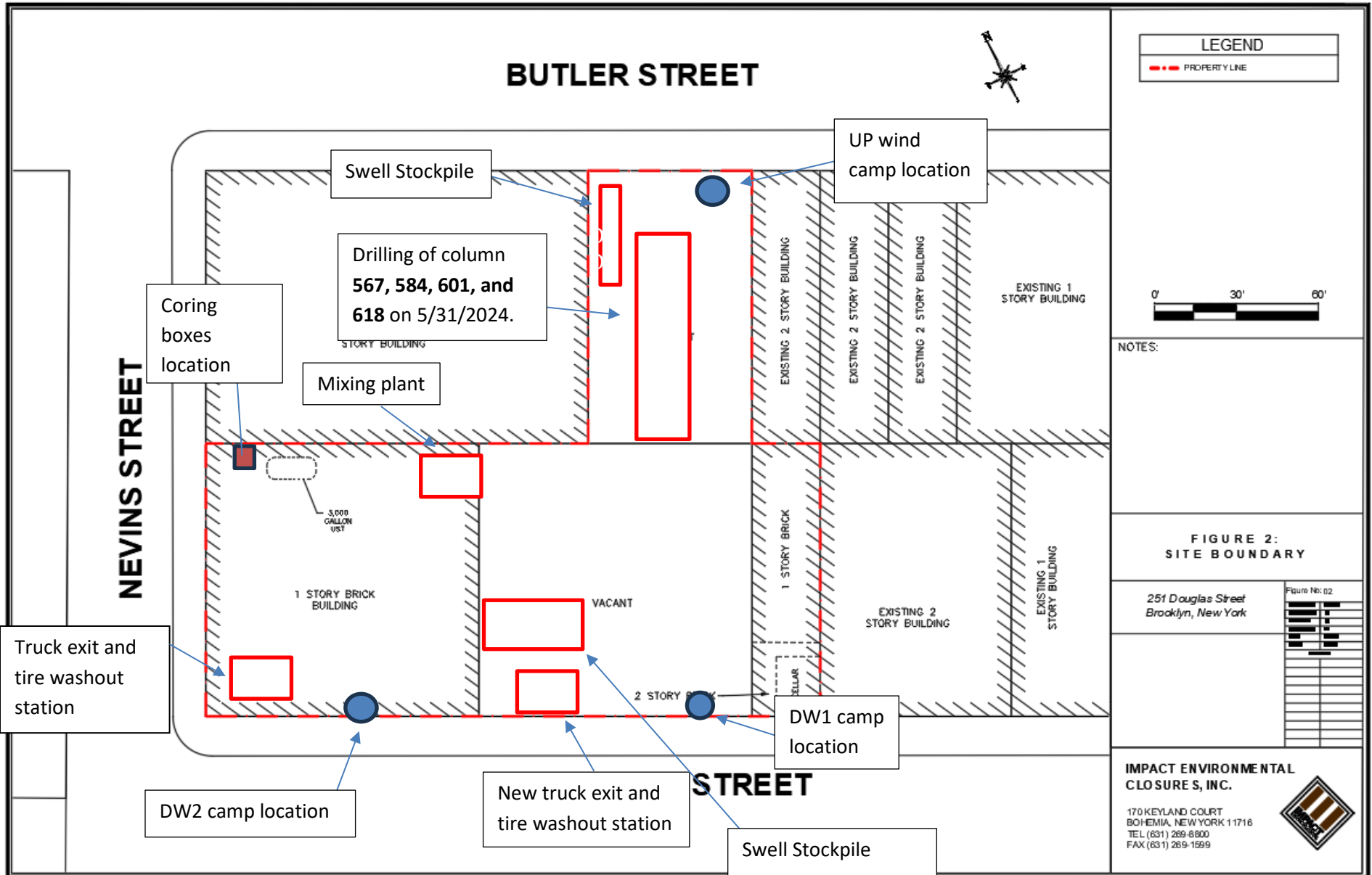





BUTLER STREET

Legend Extension

- Yellow circle: ISS column installed to terminal depth
- Blue circle: ISS column unable to be installed to terminal depth
- Green circle: Wet mix sample collected from ISS column
- Orange circle: ISS pilot test column
- Light blue circle: ISS column installed to 51' below site grade
- Black triangle: Coring location

- LEGEND
- Red dashed line: PROPERTY LINE
  - Black square: 1500 SFT GRID
  - Blue circle: EIGHT FOOT DIA. HYDRAULIC COLUMN (TYP.)
  - White circle: EIGHT FOOT DIA. INNER COLUMN (TYP.)
  - Red circle: SIX FOOT DIA. COLUMN (TYP.)

Drilling of column 567, 584, 601, and 618 on 5/31/2024.

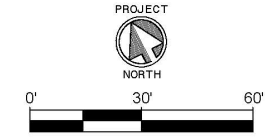

NOTES:  
1. THE BASE MAP WAS DRAWN FROM A PLAN ENTITLED, ALTA/NSPS LAND TITLE SURVEY, PREPARED BY PERFECT POINT LAND SURVEYING OF BROOKLYN, NY AND WAS RECEIVED ELECTRONICALLY ON APRIL 2023 WITH AN ORIGINAL SCALE: 1" = 20'.

QA/QC CORE GRID PLAN

251 Douglass Street Brooklyn, New York		Figure No: 04
PROJECT NO.	1908-01	
DESIGNED BY	JM	
DRAWN BY	JM	
CHECKED BY	JRM/K	
DATE	02/02/23	
SCALE	1" = 20'	
REVISIONS		

NEVINS STREET

EXISTING 2 STORY BUILDING

DOUGLASS STREET

IMPACT ENVIRONMENTAL

170 KEYLAND COURT  
BOHEMIA, NEW YORK 11716  
TEL (631) 269-8800  
FAX (631) 269-1599

# SCM Report



Project name: Douglass Street BCG ISS      Element name: 567a  
 Project number

Start date: 05/31/2024

Drilling rig: BG36H\_5717

<b>Details</b>		Start time: 04:50 PM	
Max. depth: 38.09 ft.		End Date: 05/31/2024	
Volume/m 1: 30.37 ft³		End time: 05:33 PM	
		Production duration: 00:42:48	
		Final depth time: 05:27 PM	
		Total suspension quantity: 351.522 ft³	

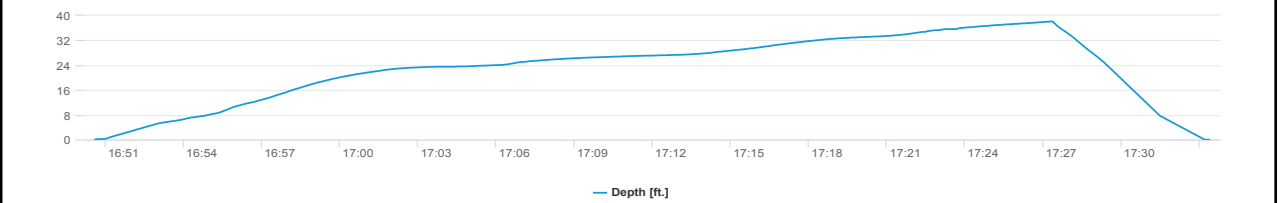
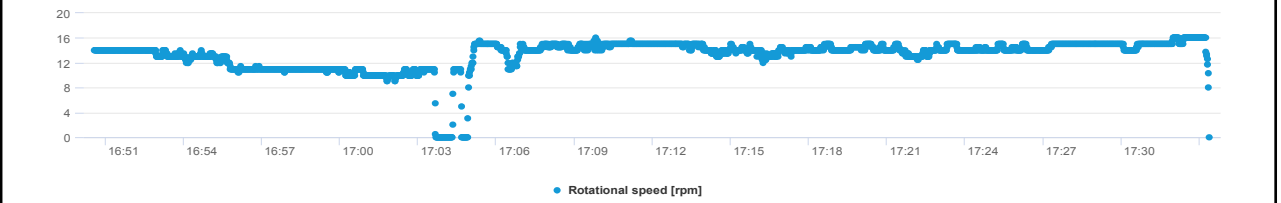
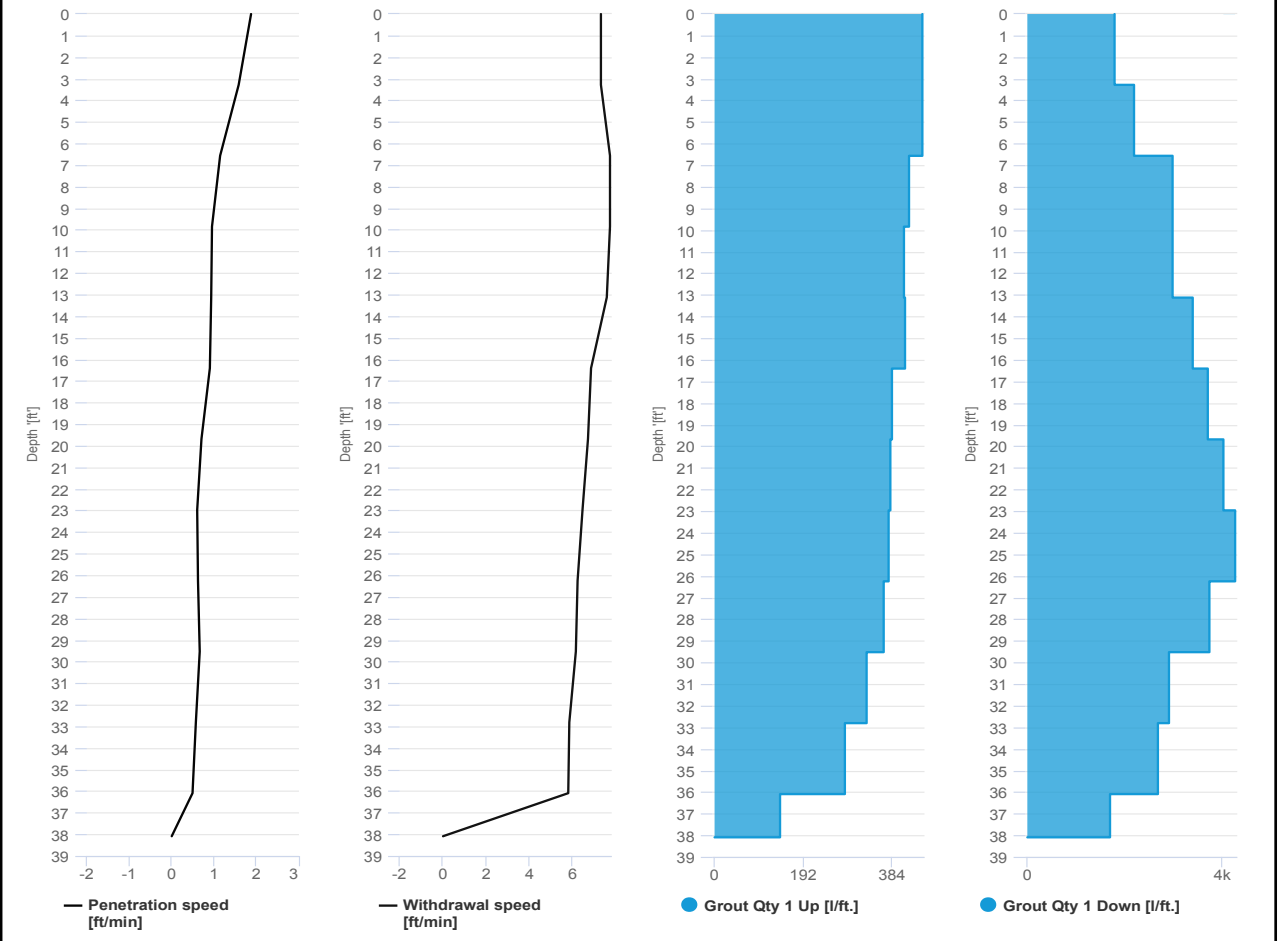

# SCM Report



Project name: Douglass Street BCG ISS      Element name: 567b  
Project number

Start date: 05/31/2024

Drilling rig: BG36H\_5717

<b>Details</b>		Start time: 05:33 PM	
Max. depth: 38.02 ft.		End Date: 05/31/2024	
Volume/m 1: 14.12 ft³		End time: 05:54 PM	
		Production duration: 00:21:23	
		Final depth time: 05:46 PM	
		Total suspension quantity: 163.471 ft³	

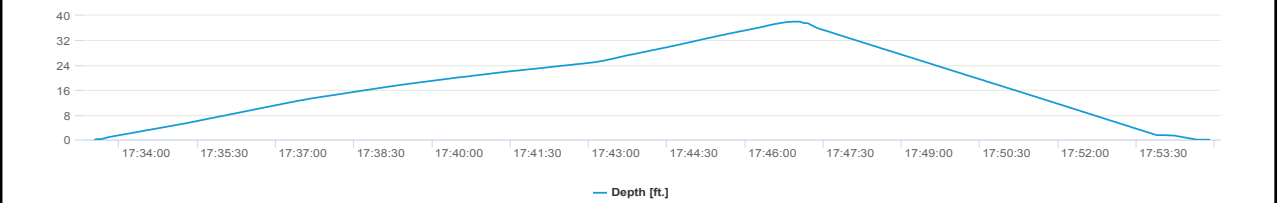
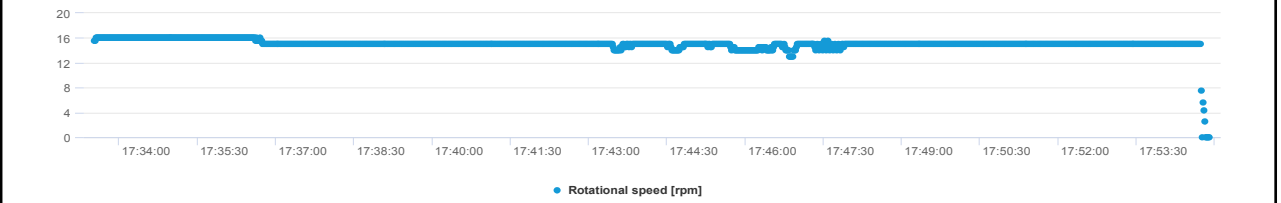
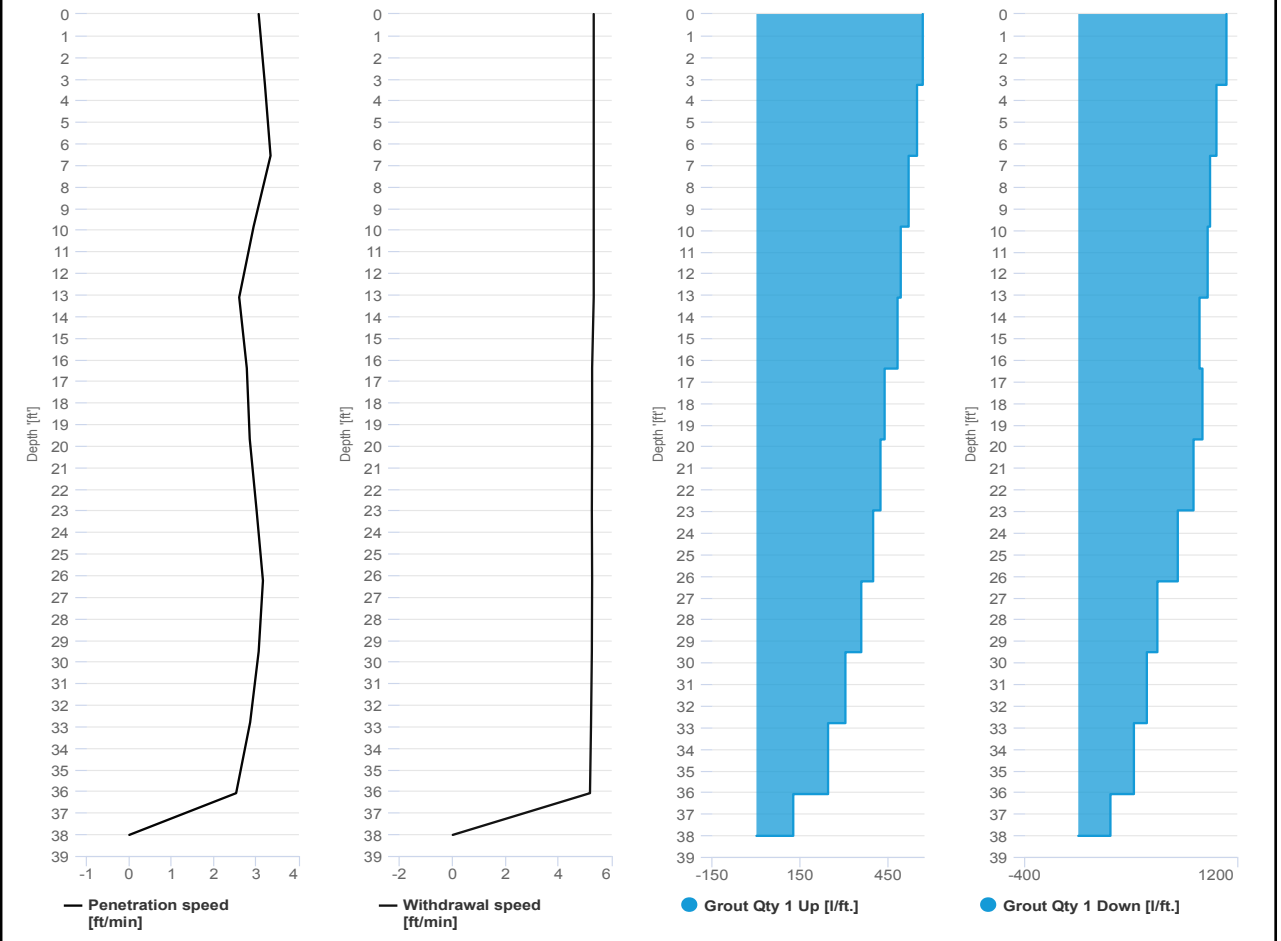

# SCM Report



Project name: Douglass Street BCG ISS      Element name: 584a  
 Project number

Start date: 05/31/2024

Drilling rig: BG36H\_5717

Details		Start time	
Max. depth	38.02 ft.		01:57 PM
Volume/m 1	33.54 ft³	End Date	05/31/2024
		End time	02:58 PM
		Production duration	01:01:31
		Final depth time	02:50 PM
		Total suspension quantity	386.872 ft³

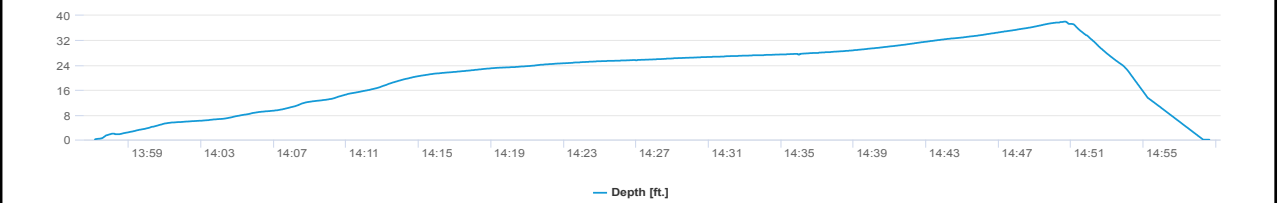
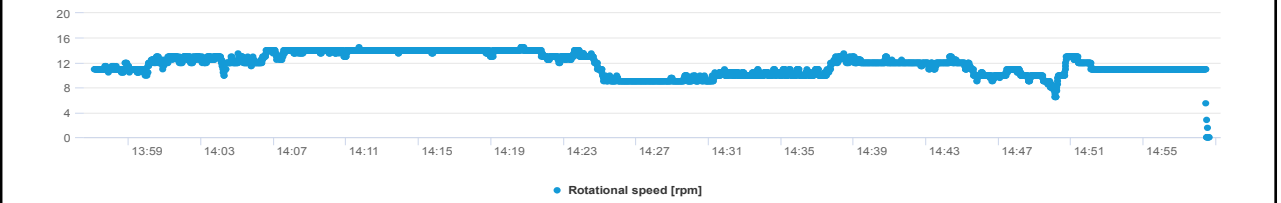
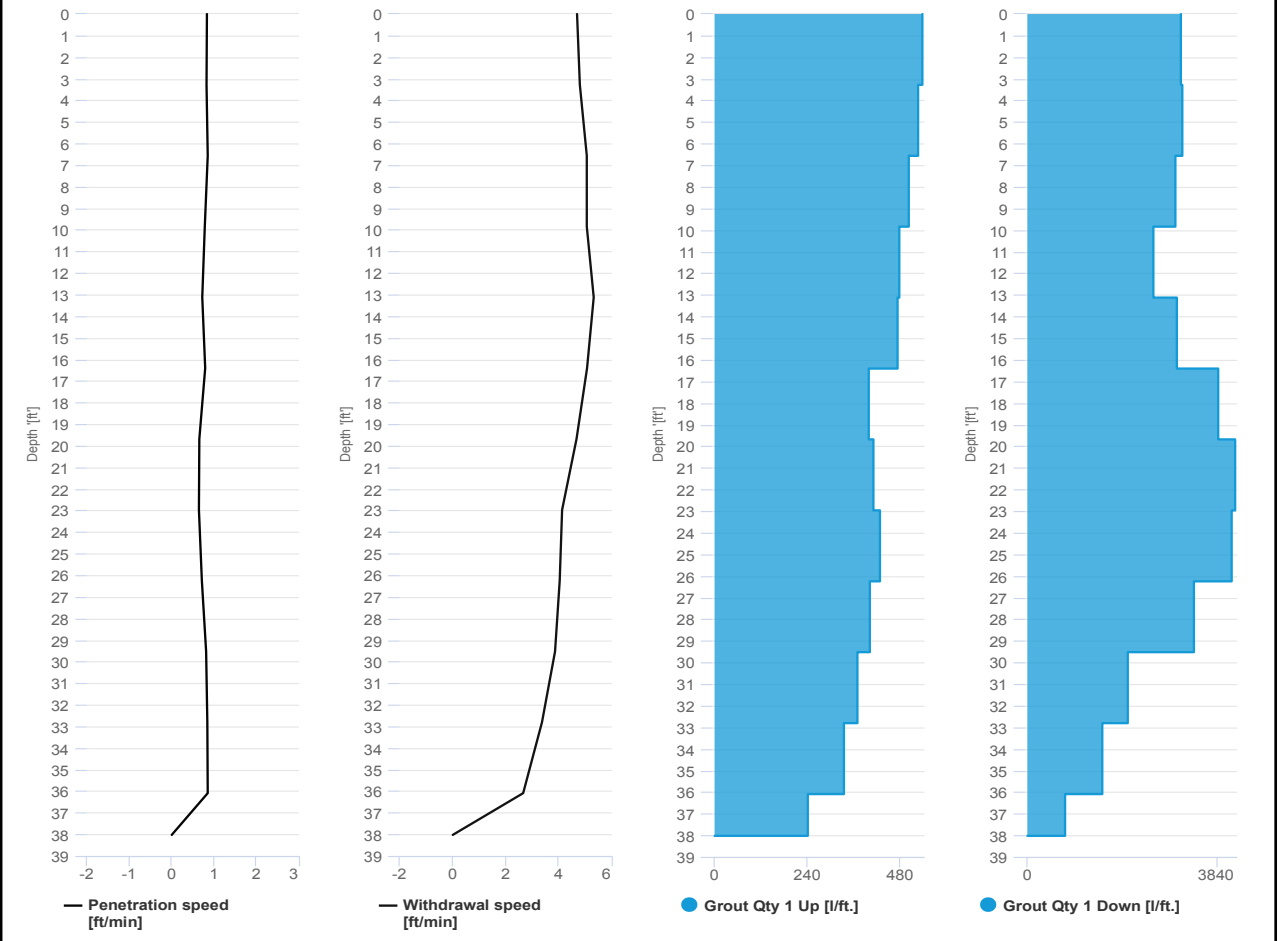

# SCM Report



Project name: Douglass Street BCG ISS      Element name: 584b  
Project number

Start date: 05/31/2024

Drilling rig: BG36H\_5717

<b>Details</b>		Start time: 02:58 PM	
Max. depth: 38.02 ft.		End Date: 05/31/2024	
Volume/m 1: 11.3 ft³		End time: 03:19 PM	
		Production duration: 00:20:44	
		Final depth time: 03:12 PM	
		Total suspension quantity: 130.099 ft³	

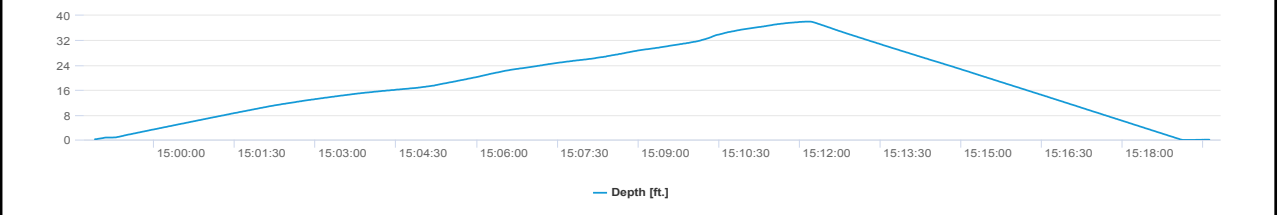
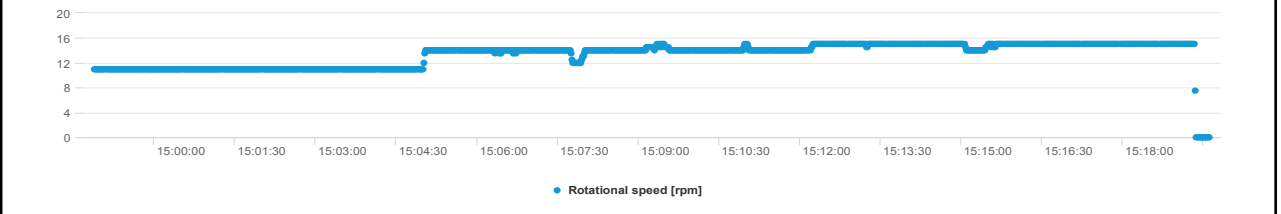
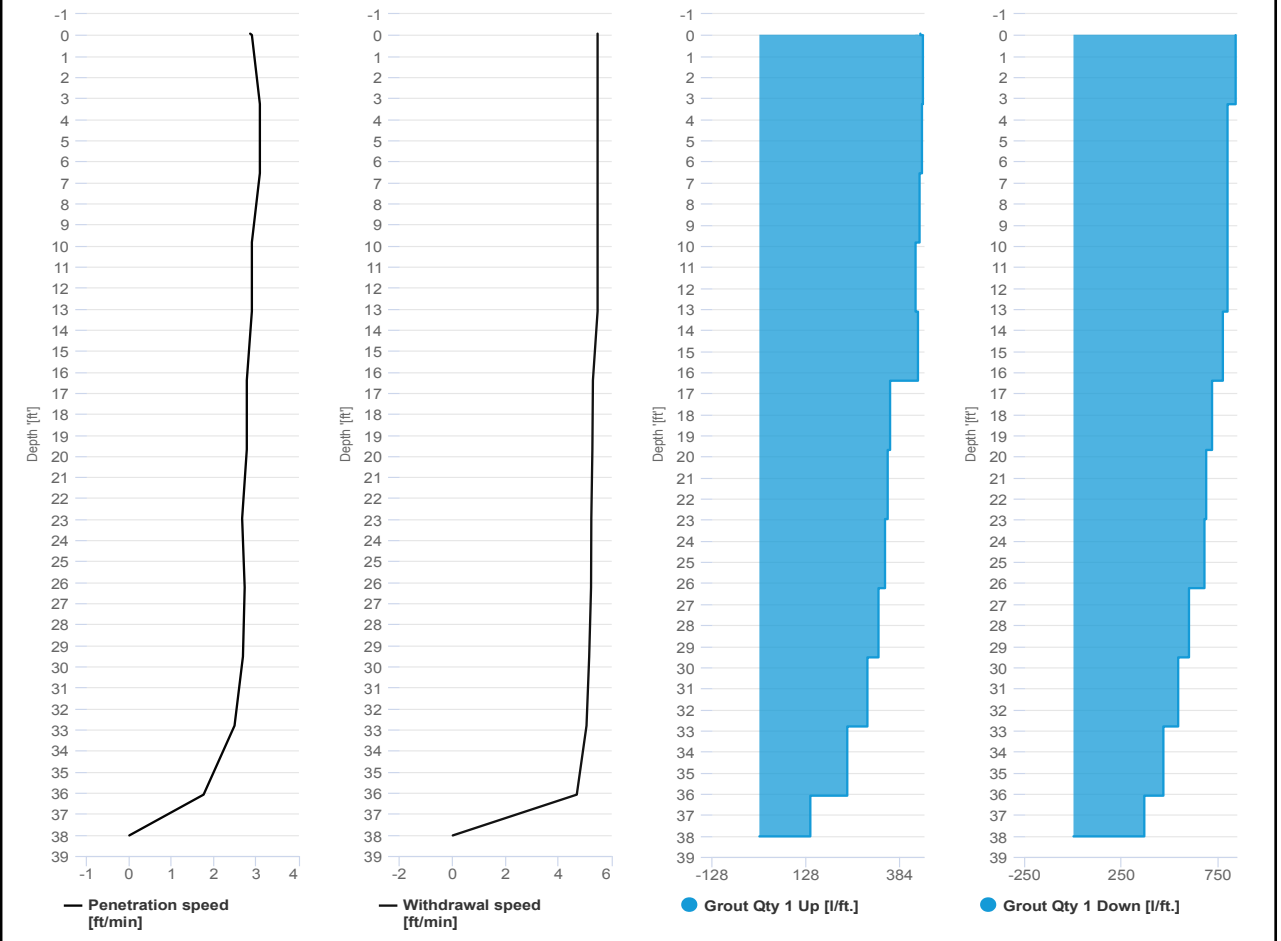

# SCM Report



Project name: Douglass Street BCG ISS      Element name: 601a  
 Project number

Start date: 05/31/2024

Drilling rig: BG36H\_5717

Details			
Max. depth	38.02 ft.	Start time	10:07 AM
Volume/m 1	89.69 ft³	End Date	05/31/2024
		End time	01:13 PM
		Production duration	03:05:49
		Final depth time	01:04 PM
		Total suspension quantity	1,038.534 ft³

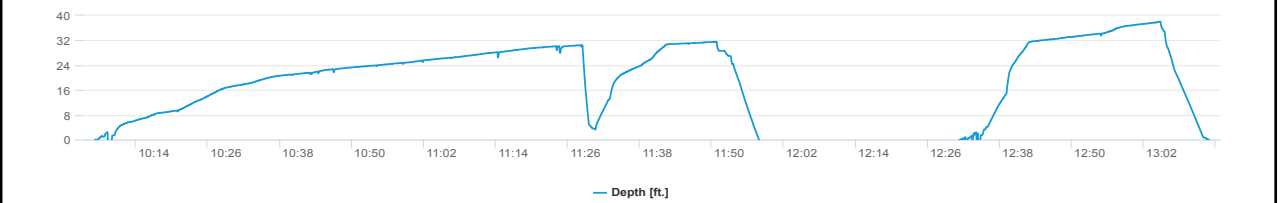
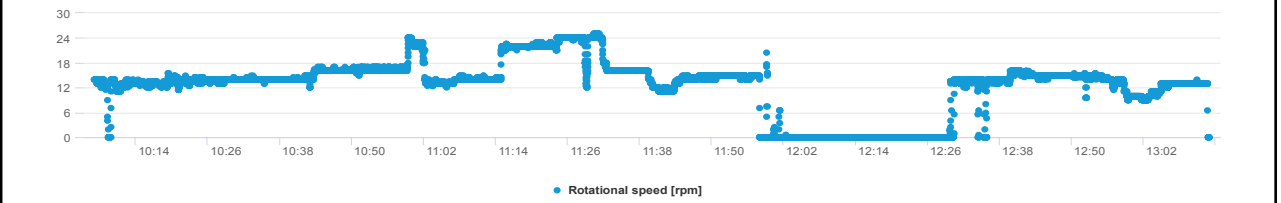
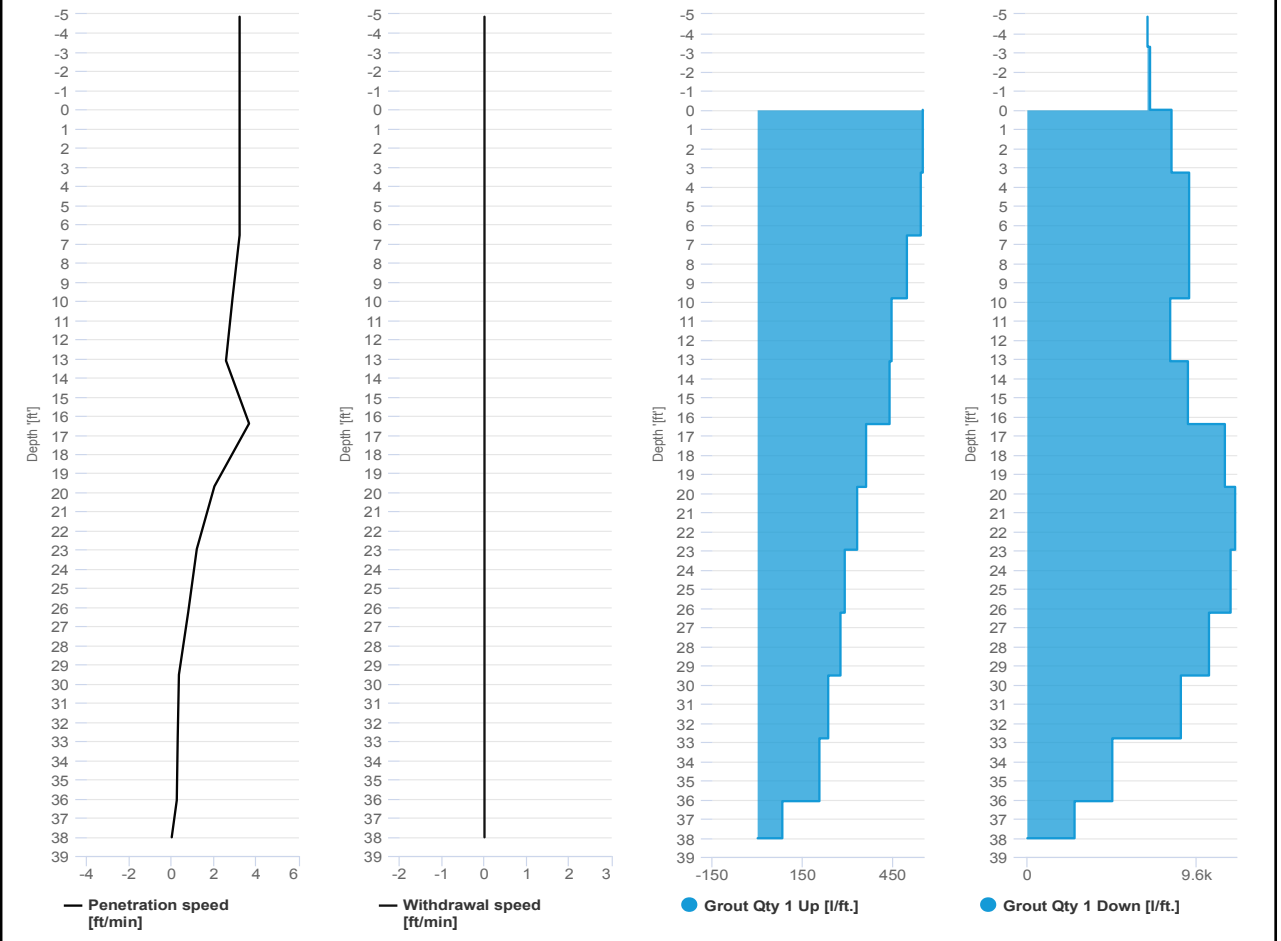

# SCM Report



Project name: Douglass Street BCG ISS      Element name: 601b  
 Project number

Start date: 05/31/2024

Drilling rig: BG36H\_5717

<b>Details</b>		Start time: 01:13 PM	
Max. depth: 38.02 ft.		End Date: 05/31/2024	
Volume/m 1: 10.59 ft³		End time: 01:34 PM	
		Production duration: 00:20:59	
		Final depth time: 01:26 PM	
		Total suspension quantity: 124.554 ft³	

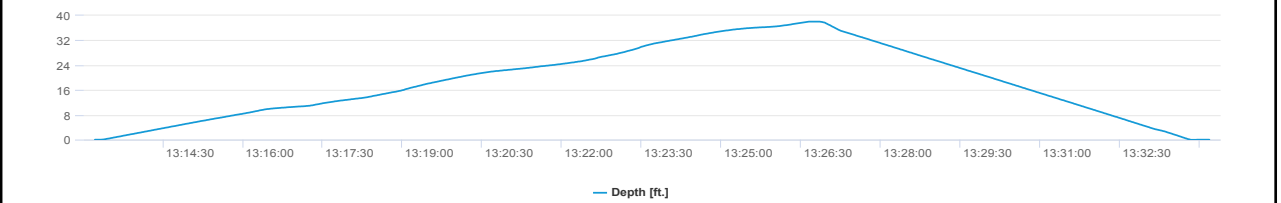
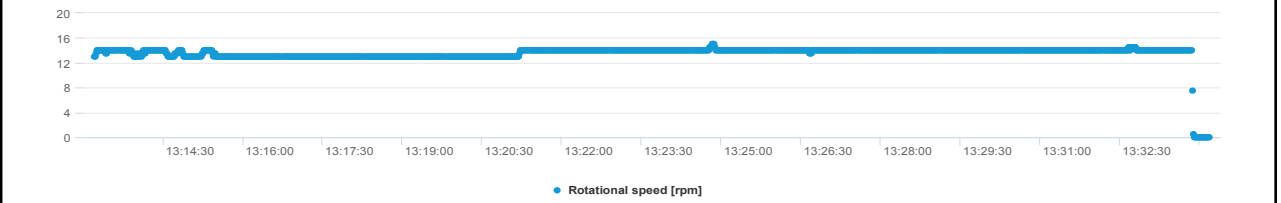
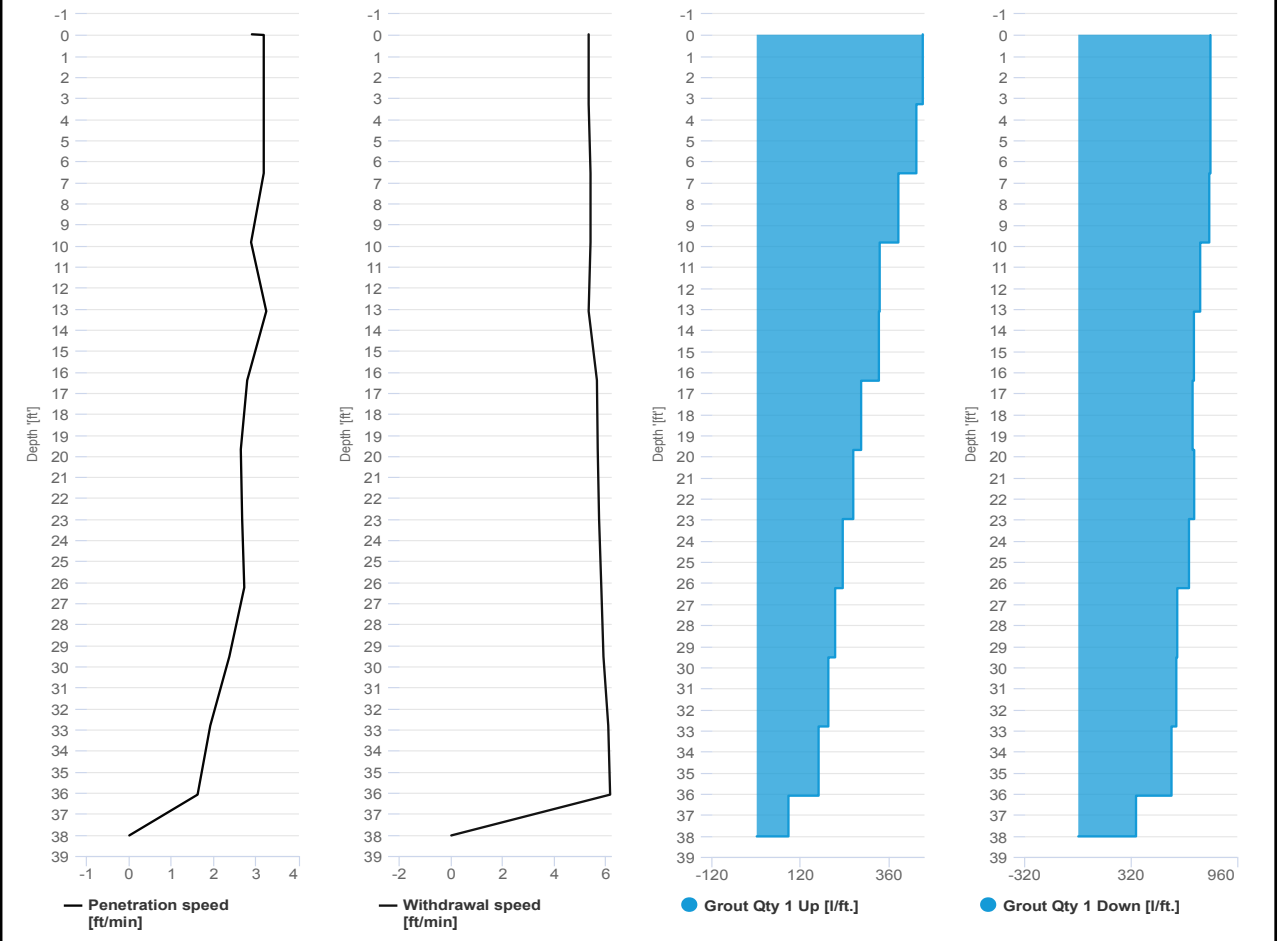

# SCM Report



Project name: Douglass Street BCG ISS      Element name: 618a  
Project number

Start date: 05/31/2024

Drilling rig: BG36H\_5717

<b>Details</b>		Start time: 08:48 PM	
Max. depth: 38 ft.	Volume/m 1: 29.66 ft <sup>3</sup>	End Date: 05/31/2024	End time: 09:26 PM
		Production duration: 00:37:49	
		Final depth time: 09:19 PM	Total suspension quantity: 342.058 ft <sup>3</sup>

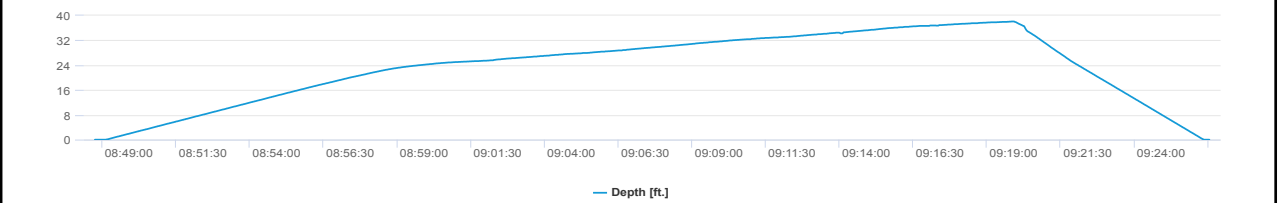
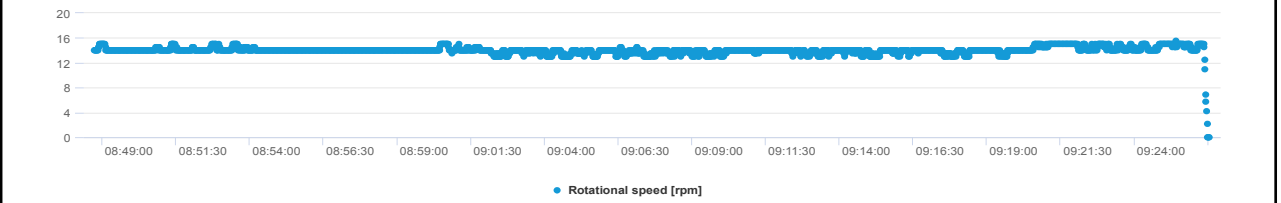
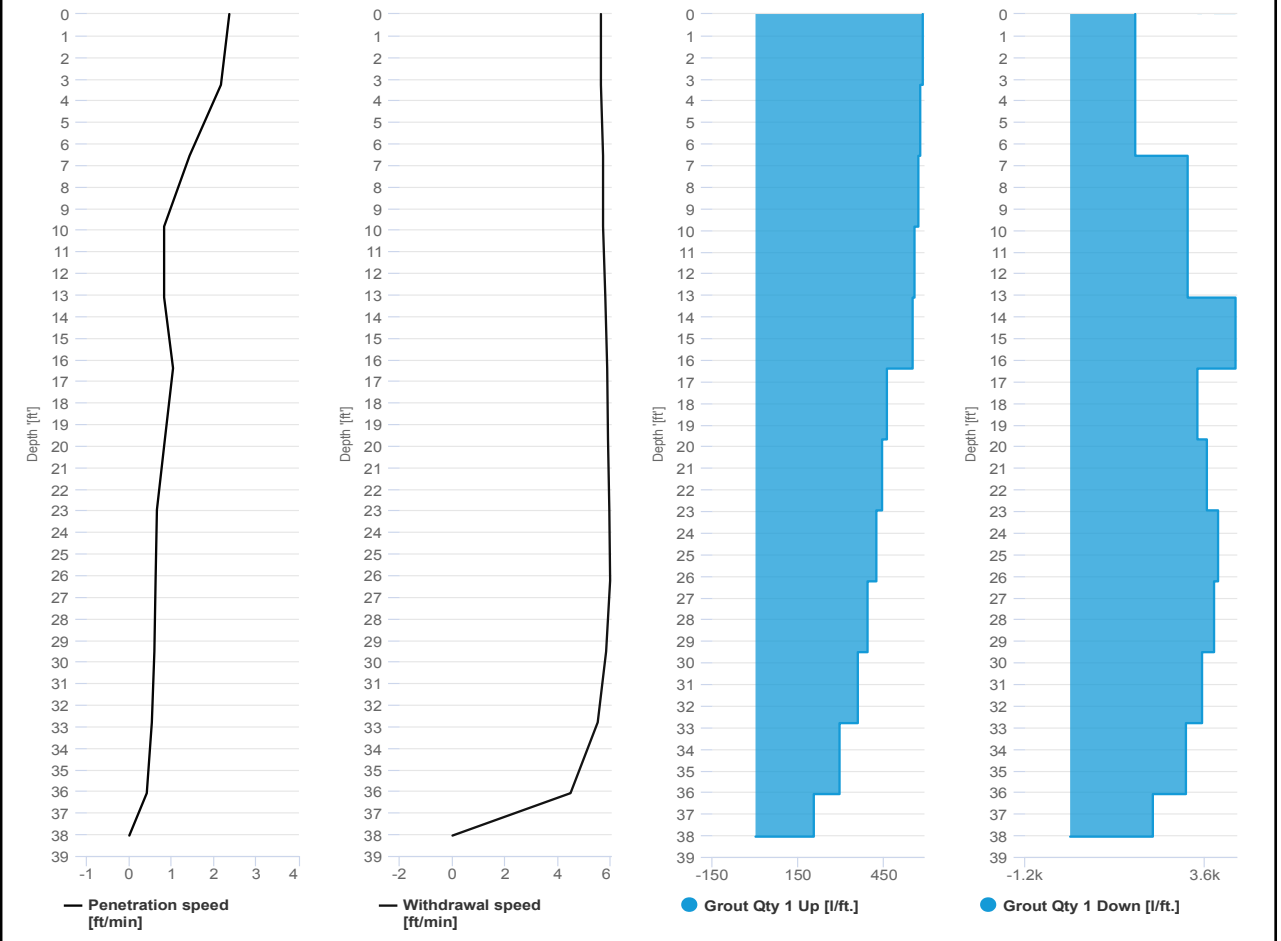



# SCM Report



Project name: Douglass Street BCG ISS      Element name: 618b  
 Project number

Start date: 05/31/2024

Drilling rig: BG36H\_5717

Details		Start time	
Max. depth	38.02 ft.	09:26 AM	
Volume/m 1	17.65 ft <sup>3</sup>	End Date	05/31/2024
		End time	09:53 AM
		Production duration	00:27:09
		Final depth time	09:40 AM
		Total suspension quantity	202.812 ft <sup>3</sup>

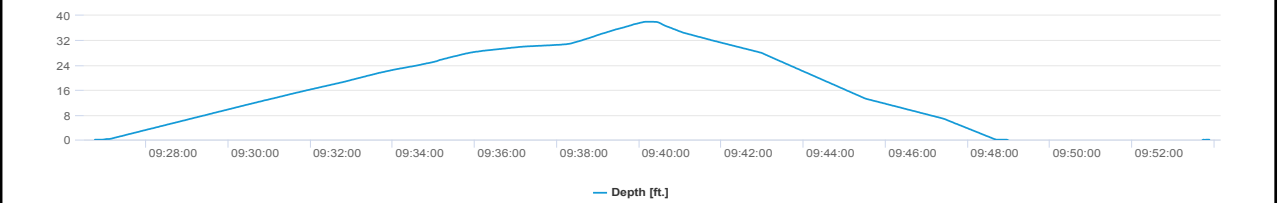
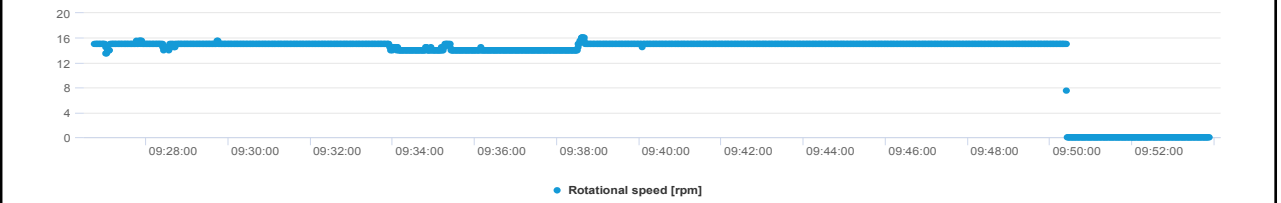
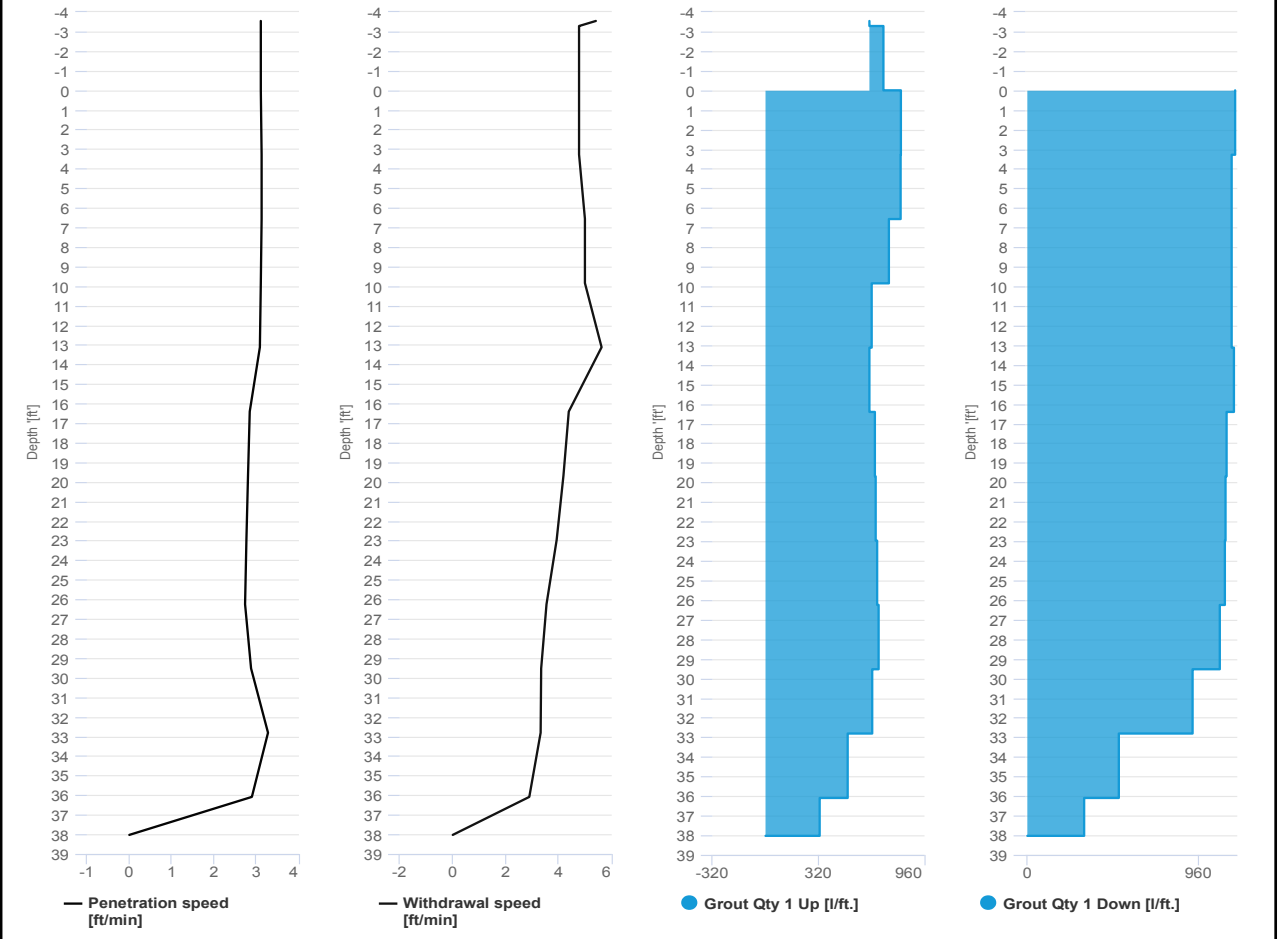



**IMPACT ENVIRONMENTAL**

welcome to solid ground...

170 Keyland Court | Bohemia | NY | 11716 | 631.269.8800

[www.impactenvironmental.com](http://www.impactenvironmental.com)

---

**UPWIND CAMP READINGS**

251 DOUGLASS STREET, BROOKLYN, NY

Instrument Name	DustTrak DRX
Model Number	8533
Serial Number	8533181207
Firmware Version	3.1
Calibration Date	6/1/2023
Test Name	MANUAL_010
Test Start Time	6:37:34 AM
Test Start Date	5/31/2024
Test Length [D:H:M]	0:11:20
Test Interval [M:S]	1:00
PM1 Average [mg/m3]	0.012
PM1 Minimum [mg/m3]	0.005
PM1 Maximum [mg/m3]	0.126
PM1 TWA [mg/m3]	0.012
Photometric User Cal	1
Size Correction User Cal	1
Flow User Cal	0
Errors	
Number of Samples	680

Elapsed Time [s]	PM1 [mg/m3]	Alarms	Errors
6:37	0.116		
6:38	0.011		
6:39	0.014		
6:40	0.008		
6:41	0.009		
6:42	0.006		
6:43	0.006		
6:44	0.006		
6:45	0.006		
6:46	0.006		
6:47	0.006		
6:48	0.01		
6:49	0.006		
6:50	0.007		
6:51	0.007		
6:52	0.007		
6:53	0.006		
6:54	0.006		
6:55	0.005		
6:56	0.006		
6:57	0.006		
6:58	0.006		
6:59	0.007		

7:00	0.007
7:01	0.007
7:02	0.006
7:03	0.009
7:04	0.01
7:05	0.007
7:06	0.02
7:07	0.017
7:08	0.016
7:09	0.01
7:10	0.007
7:11	0.007
7:12	0.006
7:13	0.007
7:14	0.007
7:15	0.017
7:16	0.012
7:17	0.014
7:18	0.007
7:19	0.017
7:20	0.01
7:21	0.008
7:22	0.011
7:23	0.007
7:24	0.007
7:25	0.007
7:26	0.007
7:27	0.01
7:28	0.01
7:29	0.012
7:30	0.007
7:31	0.011
7:32	0.008
7:33	0.006
7:34	0.006
7:35	0.006
7:36	0.006
7:37	0.007
7:38	0.007
7:39	0.006
7:40	0.006
7:41	0.006
7:42	0.007
7:43	0.006

7:44	0.008
7:45	0.008
7:46	0.006
7:47	0.006
7:48	0.006
7:49	0.007
7:50	0.006
7:51	0.005
7:52	0.006
7:53	0.006
7:54	0.006
7:55	0.005
7:56	0.008
7:57	0.026
7:58	0.009
7:59	0.005
8:00	0.012
8:01	0.012
8:02	0.007
8:03	0.008
8:04	0.007
8:05	0.007
8:06	0.008
8:07	0.007
8:08	0.007
8:09	0.006
8:10	0.006
8:11	0.008
8:12	0.006
8:13	0.02
8:14	0.1
8:15	0.018
8:16	0.01
8:17	0.008
8:18	0.01
8:19	0.006
8:20	0.006
8:21	0.006
8:22	0.008
8:23	0.007
8:24	0.008
8:25	0.009
8:26	0.007
8:27	0.006

8:28	0.006
8:29	0.006
8:30	0.012
8:31	0.026
8:32	0.054
8:33	0.008
8:34	0.007
8:35	0.007
8:36	0.008
8:37	0.009
8:38	0.014
8:39	0.008
8:40	0.048
8:41	0.028
8:42	0.016
8:43	0.015
8:44	0.015
8:45	0.007
8:46	0.006
8:47	0.01
8:48	0.008
8:49	0.007
8:50	0.126
8:51	0.038
8:52	0.016
8:53	0.008
8:54	0.04
8:55	0.014
8:56	0.008
8:57	0.01
8:58	0.012
8:59	0.013
9:00	0.008
9:01	0.012
9:02	0.009
9:03	0.011
9:04	0.04
9:05	0.008
9:06	0.011
9:07	0.005
9:08	0.007
9:09	0.008
9:10	0.008
9:11	0.007

9:12	0.007
9:13	0.006
9:14	0.006
9:15	0.006
9:16	0.006
9:17	0.034
9:18	0.045
9:19	0.055
9:20	0.05
9:21	0.058
9:22	0.024
9:23	0.015
9:24	0.006
9:25	0.007
9:26	0.006
9:27	0.007
9:28	0.007
9:29	0.006
9:30	0.009
9:31	0.013
9:32	0.009
9:33	0.006
9:34	0.008
9:35	0.007
9:36	0.008
9:37	0.007
9:38	0.008
9:39	0.006
9:40	0.006
9:41	0.007
9:42	0.031
9:43	0.013
9:44	0.03
9:45	0.066
9:46	0.082
9:47	0.016
9:48	0.017
9:49	0.038
9:50	0.012
9:51	0.025
9:52	0.029
9:53	0.041
9:54	0.062
9:55	0.045

9:56	0.021
9:57	0.011
9:58	0.01
9:59	0.01
10:00	0.019
10:01	0.01
10:02	0.007
10:03	0.006
10:04	0.008
10:05	0.012
10:06	0.013
10:07	0.013
10:08	0.039
10:09	0.023
10:10	0.017
10:11	0.011
10:12	0.01
10:13	0.012
10:14	0.011
10:15	0.007
10:16	0.007
10:17	0.007
10:18	0.006
10:19	0.006
10:20	0.012
10:21	0.008
10:22	0.006
10:23	0.006
10:24	0.007
10:25	0.008
10:26	0.008
10:27	0.016
10:28	0.033
10:29	0.012
10:30	0.006
10:31	0.009
10:32	0.006
10:33	0.007
10:34	0.01
10:35	0.014
10:36	0.005
10:37	0.006
10:38	0.009
10:39	0.005



10:40	0.005
10:41	0.01
10:42	0.01
10:43	0.009
10:44	0.015
10:45	0.011
10:46	0.006
10:47	0.007
10:48	0.009
10:49	0.006
10:50	0.006
10:51	0.006
10:52	0.006
10:53	0.006
10:54	0.006
10:55	0.006
10:56	0.006
10:57	0.006
10:58	0.006
10:59	0.006
11:00	0.007
11:01	0.005
11:02	0.005
11:03	0.006
11:04	0.006
11:05	0.007
11:06	0.006
11:07	0.01
11:08	0.01
11:09	0.007
11:10	0.006
11:11	0.008
11:12	0.008
11:13	0.006
11:14	0.007
11:15	0.006
11:16	0.007
11:17	0.006
11:18	0.006
11:19	0.006
11:20	0.005
11:21	0.011
11:22	0.007
11:23	0.006

11:24	0.007
11:25	0.006
11:26	0.007
11:27	0.006
11:28	0.006
11:29	0.011
11:30	0.051
11:31	0.012
11:32	0.009
11:33	0.01
11:34	0.027
11:35	0.008
11:36	0.006
11:37	0.029
11:38	0.006
11:39	0.008
11:40	0.026
11:41	0.012
11:42	0.014
11:43	0.015
11:44	0.009
11:45	0.007
11:46	0.006
11:47	0.007
11:48	0.007
11:49	0.007
11:50	0.007
11:51	0.006
11:52	0.008
11:53	0.007
11:54	0.007
11:55	0.007
11:56	0.007
11:57	0.008
11:58	0.006
11:59	0.006
12:00	0.006
12:01	0.006
12:02	0.007
12:03	0.007
12:04	0.007
12:05	0.007
12:06	0.006
12:07	0.006

12:08	0.006
12:09	0.007
12:10	0.006
12:11	0.007
12:12	0.01
12:13	0.007
12:14	0.008
12:15	0.007
12:16	0.006
12:17	0.007
12:18	0.007
12:19	0.006
12:20	0.007
12:21	0.008
12:22	0.006
12:23	0.008
12:24	0.008
12:25	0.008
12:26	0.007
12:27	0.007
12:28	0.006
12:29	0.006
12:30	0.006
12:31	0.007
12:32	0.083
12:33	0.046
12:34	0.022
12:35	0.008
12:36	0.009
12:37	0.006
12:38	0.007
12:39	0.007
12:40	0.007
12:41	0.008
12:42	0.007
12:43	0.007
12:44	0.008
12:45	0.006
12:46	0.006
12:47	0.007
12:48	0.007
12:49	0.007
12:50	0.007
12:51	0.006

12:52	0.008
12:53	0.008
12:54	0.008
12:55	0.009
12:56	0.008
12:57	0.008
12:58	0.008
12:59	0.008
13:00	0.009
13:01	0.008
13:02	0.009
13:03	0.008
13:04	0.007
13:05	0.007
13:06	0.007
13:07	0.008
13:08	0.008
13:09	0.008
13:10	0.009
13:11	0.008
13:12	0.008
13:13	0.009
13:14	0.008
13:15	0.008
13:16	0.007
13:17	0.009
13:18	0.011
13:19	0.008
13:20	0.008
13:21	0.008
13:22	0.008
13:23	0.009
13:24	0.01
13:25	0.008
13:26	0.008
13:27	0.007
13:28	0.007
13:29	0.008
13:30	0.008
13:31	0.008
13:32	0.01
13:33	0.01
13:34	0.009
13:35	0.008

13:36	0.012
13:37	0.015
13:38	0.073
13:39	0.028
13:40	0.012
13:41	0.008
13:42	0.008
13:43	0.008
13:44	0.009
13:45	0.008
13:46	0.008
13:47	0.008
13:48	0.008
13:49	0.008
13:50	0.01
13:51	0.011
13:52	0.012
13:53	0.01
13:54	0.013
13:55	0.009
13:56	0.008
13:57	0.008
13:58	0.008
13:59	0.009
14:00	0.008
14:01	0.008
14:02	0.008
14:03	0.009
14:04	0.009
14:05	0.011
14:06	0.012
14:07	0.015
14:08	0.01
14:09	0.009
14:10	0.008
14:11	0.008
14:12	0.008
14:13	0.008
14:14	0.008
14:15	0.008
14:16	0.008
14:17	0.008
14:18	0.008
14:19	0.009

14:20	0.009
14:21	0.009
14:22	0.01
14:23	0.013
14:24	0.012
14:25	0.029
14:26	0.013
14:27	0.009
14:28	0.015
14:29	0.03
14:30	0.038
14:31	0.027
14:32	0.014
14:33	0.01
14:34	0.009
14:35	0.012
14:36	0.013
14:37	0.011
14:38	0.021
14:39	0.01
14:40	0.026
14:41	0.011
14:42	0.012
14:43	0.011
14:44	0.012
14:45	0.012
14:46	0.01
14:47	0.009
14:48	0.009
14:49	0.011
14:50	0.012
14:51	0.011
14:52	0.009
14:53	0.009
14:54	0.01
14:55	0.011
14:56	0.013
14:57	0.009
14:58	0.009
14:59	0.008
15:00	0.009
15:01	0.011
15:02	0.01
15:03	0.009

15:04	0.012
15:05	0.011
15:06	0.011
15:07	0.01
15:08	0.009
15:09	0.01
15:10	0.01
15:11	0.009
15:12	0.009
15:13	0.01
15:14	0.011
15:15	0.011
15:16	0.01
15:17	0.012
15:18	0.02
15:19	0.016
15:20	0.011
15:21	0.009
15:22	0.01
15:23	0.014
15:24	0.01
15:25	0.009
15:26	0.009
15:27	0.01
15:28	0.01
15:29	0.01
15:30	0.011
15:31	0.014
15:32	0.014
15:33	0.013
15:34	0.01
15:35	0.011
15:36	0.01
15:37	0.012
15:38	0.021
15:39	0.01
15:40	0.009
15:41	0.01
15:42	0.011
15:43	0.012
15:44	0.014
15:45	0.021
15:46	0.015
15:47	0.011

15:48	0.01
15:49	0.011
15:50	0.012
15:51	0.01
15:52	0.01
15:53	0.011
15:54	0.011
15:55	0.01
15:56	0.012
15:57	0.01
15:58	0.01
15:59	0.009
16:00	0.009
16:01	0.009
16:02	0.009
16:03	0.009
16:04	0.009
16:05	0.009
16:06	0.01
16:07	0.009
16:08	0.01
16:09	0.009
16:10	0.01
16:11	0.016
16:12	0.01
16:13	0.01
16:14	0.01
16:15	0.009
16:16	0.01
16:17	0.01
16:18	0.01
16:19	0.009
16:20	0.009
16:21	0.01
16:22	0.01
16:23	0.009
16:24	0.009
16:25	0.01
16:26	0.015
16:27	0.014
16:28	0.009
16:29	0.009
16:30	0.01
16:31	0.012



16:32	0.01
16:33	0.01
16:34	0.009
16:35	0.009
16:36	0.009
16:37	0.009
16:38	0.009
16:39	0.009
16:40	0.013
16:41	0.009
16:42	0.009
16:43	0.008
16:44	0.009
16:45	0.011
16:46	0.01
16:47	0.016
16:48	0.01
16:49	0.011
16:50	0.011
16:51	0.021
16:52	0.082
16:53	0.036
16:54	0.01
16:55	0.027
16:56	0.015
16:57	0.012
16:58	0.011
16:59	0.01
17:00	0.01
17:01	0.012
17:02	0.013
17:03	0.023
17:04	0.034
17:05	0.013
17:06	0.01
17:07	0.011
17:08	0.01
17:09	0.01
17:10	0.012
17:11	0.01
17:12	0.01
17:13	0.01
17:14	0.009
17:15	0.009

17:16	0.009
17:17	0.01
17:18	0.01
17:19	0.014
17:20	0.011
17:21	0.01
17:22	0.01
17:23	0.011
17:24	0.012
17:25	0.011
17:26	0.011
17:27	0.011
17:28	0.01
17:29	0.009
17:30	0.012
17:31	0.016
17:32	0.015
17:33	0.008
17:34	0.009
17:35	0.013
17:36	0.013
17:37	0.017
17:38	0.014
17:39	0.012
17:40	0.012
17:41	0.011
17:42	0.011
17:43	0.013
17:44	0.011
17:45	0.016
17:46	0.009
17:47	0.009
17:48	0.01
17:49	0.009
17:50	0.013
17:51	0.013
17:52	0.01
17:53	0.009
17:54	0.009
17:55	0.01
17:56	0.017

Device Serial No	Log Date	Log Time	Log Type	Sensor 1 Type	Sensor 1 Serial Number	Sensor 1 Status	Sensor 1 Gas Reading
592-601274	5/31/2024	17:56	Readings	PID	SC23030921B3	Normal	0
592-601274	5/31/2024	17:55	Readings	PID	SC23030921B3	Normal	0
592-601274	5/31/2024	17:54	Readings	PID	SC23030921B3	Normal	0
592-601274	5/31/2024	17:53	Readings	PID	SC23030921B3	Normal	0
592-601274	5/31/2024	17:52	Readings	PID	SC23030921B3	Normal	0
592-601274	5/31/2024	17:51	Readings	PID	SC23030921B3	Normal	0
592-601274	5/31/2024	17:50	Readings	PID	SC23030921B3	Normal	0
592-601274	5/31/2024	17:49	Readings	PID	SC23030921B3	Normal	0
592-601274	5/31/2024	17:48	Readings	PID	SC23030921B3	Normal	0
592-601274	5/31/2024	17:47	Readings	PID	SC23030921B3	Normal	0
592-601274	5/31/2024	17:46	Readings	PID	SC23030921B3	Normal	0
592-601274	5/31/2024	17:45	Readings	PID	SC23030921B3	Normal	0
592-601274	5/31/2024	17:44	Readings	PID	SC23030921B3	Normal	0
592-601274	5/31/2024	17:43	Readings	PID	SC23030921B3	Normal	0
592-601274	5/31/2024	17:42	Readings	PID	SC23030921B3	Normal	0
592-601274	5/31/2024	17:41	Readings	PID	SC23030921B3	Normal	0
592-601274	5/31/2024	17:40	Readings	PID	SC23030921B3	Normal	0
592-601274	5/31/2024	17:39	Readings	PID	SC23030921B3	Normal	0
592-601274	5/31/2024	17:38	Readings	PID	SC23030921B3	Normal	0
592-601274	5/31/2024	17:37	Readings	PID	SC23030921B3	Normal	0
592-601274	5/31/2024	17:36	Readings	PID	SC23030921B3	Normal	0
592-601274	5/31/2024	17:35	Readings	PID	SC23030921B3	Normal	0
592-601274	5/31/2024	17:34	Readings	PID	SC23030921B3	Normal	0
592-601274	5/31/2024	17:33	Readings	PID	SC23030921B3	Normal	0
592-601274	5/31/2024	17:32	Readings	PID	SC23030921B3	Normal	0
592-601274	5/31/2024	17:31	Readings	PID	SC23030921B3	Normal	0
592-601274	5/31/2024	17:30	Readings	PID	SC23030921B3	Normal	0
592-601274	5/31/2024	17:29	Readings	PID	SC23030921B3	Normal	0
592-601274	5/31/2024	17:28	Readings	PID	SC23030921B3	Normal	0
592-601274	5/31/2024	17:27	Readings	PID	SC23030921B3	Normal	0
592-601274	5/31/2024	17:26	Readings	PID	SC23030921B3	Normal	0
592-601274	5/31/2024	17:25	Readings	PID	SC23030921B3	Normal	0































592-601274	5/31/2024	10:15 Readings	PID	SC23030921B3	Normal	0
592-601274	5/31/2024	10:14 Readings	PID	SC23030921B3	Normal	0
592-601274	5/31/2024	10:13 Readings	PID	SC23030921B3	Normal	0
592-601274	5/31/2024	10:12 Readings	PID	SC23030921B3	Normal	0
592-601274	5/31/2024	10:11 Readings	PID	SC23030921B3	Normal	0
592-601274	5/31/2024	10:10 Readings	PID	SC23030921B3	Normal	0
592-601274	5/31/2024	10:09 Readings	PID	SC23030921B3	Normal	0
592-601274	5/31/2024	10:08 Readings	PID	SC23030921B3	Normal	0
592-601274	5/31/2024	10:07 Readings	PID	SC23030921B3	Normal	0
592-601274	5/31/2024	10:06 Readings	PID	SC23030921B3	Normal	0
592-601274	5/31/2024	10:05 Readings	PID	SC23030921B3	Normal	0
592-601274	5/31/2024	10:04 Readings	PID	SC23030921B3	Normal	0
592-601274	5/31/2024	10:03 Readings	PID	SC23030921B3	Normal	0
592-601274	5/31/2024	10:02 Readings	PID	SC23030921B3	Normal	0
592-601274	5/31/2024	10:01 Readings	PID	SC23030921B3	Normal	0
592-601274	5/31/2024	10:00 Readings	PID	SC23030921B3	Normal	0
592-601274	5/31/2024	9:59 Readings	PID	SC23030921B3	Normal	0
592-601274	5/31/2024	9:58 Readings	PID	SC23030921B3	Normal	0
592-601274	5/31/2024	9:57 Readings	PID	SC23030921B3	Normal	0
592-601274	5/31/2024	9:56 Readings	PID	SC23030921B3	Normal	0
592-601274	5/31/2024	9:55 Readings	PID	SC23030921B3	Normal	0
592-601274	5/31/2024	9:54 Readings	PID	SC23030921B3	Normal	0
592-601274	5/31/2024	9:53 Readings	PID	SC23030921B3	Normal	0
592-601274	5/31/2024	9:52 Readings	PID	SC23030921B3	Normal	0
592-601274	5/31/2024	9:51 Readings	PID	SC23030921B3	Normal	0
592-601274	5/31/2024	9:50 Readings	PID	SC23030921B3	Normal	0
592-601274	5/31/2024	9:49 Readings	PID	SC23030921B3	Normal	0
592-601274	5/31/2024	9:48 Readings	PID	SC23030921B3	Normal	0
592-601274	5/31/2024	9:47 Readings	PID	SC23030921B3	Normal	0
592-601274	5/31/2024	9:46 Readings	PID	SC23030921B3	Normal	0
592-601274	5/31/2024	9:45 Readings	PID	SC23030921B3	Normal	0
592-601274	5/31/2024	9:44 Readings	PID	SC23030921B3	Normal	0
592-601274	5/31/2024	9:43 Readings	PID	SC23030921B3	Normal	0







592-601274	5/31/2024	8:03 Readings	PID	SC23030921B3	Normal	0
592-601274	5/31/2024	8:02 Readings	PID	SC23030921B3	Normal	0
592-601274	5/31/2024	8:01 Readings	PID	SC23030921B3	Normal	0
592-601274	5/31/2024	8:00 Readings	PID	SC23030921B3	Normal	0
592-601274	5/31/2024	7:59 Readings	PID	SC23030921B3	Normal	0
592-601274	5/31/2024	7:58 Readings	PID	SC23030921B3	Normal	0
592-601274	5/31/2024	7:57 Readings	PID	SC23030921B3	Normal	0
592-601274	5/31/2024	7:56 Readings	PID	SC23030921B3	Normal	0
592-601274	5/31/2024	7:55 Readings	PID	SC23030921B3	Normal	0
592-601274	5/31/2024	7:54 Readings	PID	SC23030921B3	Normal	0
592-601274	5/31/2024	7:53 Readings	PID	SC23030921B3	Normal	0
592-601274	5/31/2024	7:52 Readings	PID	SC23030921B3	Normal	0
592-601274	5/31/2024	7:51 Readings	PID	SC23030921B3	Normal	0
592-601274	5/31/2024	7:50 Readings	PID	SC23030921B3	Normal	0
592-601274	5/31/2024	7:49 Readings	PID	SC23030921B3	Normal	0
592-601274	5/31/2024	7:48 Readings	PID	SC23030921B3	Normal	0
592-601274	5/31/2024	7:47 Readings	PID	SC23030921B3	Normal	0
592-601274	5/31/2024	7:46 Readings	PID	SC23030921B3	Normal	0
592-601274	5/31/2024	7:45 Readings	PID	SC23030921B3	Normal	0
592-601274	5/31/2024	7:44 Readings	PID	SC23030921B3	Normal	0
592-601274	5/31/2024	7:43 Readings	PID	SC23030921B3	Normal	0
592-601274	5/31/2024	7:42 Readings	PID	SC23030921B3	Normal	0
592-601274	5/31/2024	7:41 Readings	PID	SC23030921B3	Normal	0
592-601274	5/31/2024	7:40 Readings	PID	SC23030921B3	Normal	0
592-601274	5/31/2024	7:39 Readings	PID	SC23030921B3	Normal	0
592-601274	5/31/2024	7:38 Readings	PID	SC23030921B3	Normal	0
592-601274	5/31/2024	7:37 Readings	PID	SC23030921B3	Normal	0
592-601274	5/31/2024	7:36 Readings	PID	SC23030921B3	Normal	0
592-601274	5/31/2024	7:35 Readings	PID	SC23030921B3	Normal	0
592-601274	5/31/2024	7:34 Readings	PID	SC23030921B3	Normal	0
592-601274	5/31/2024	7:33 Readings	PID	SC23030921B3	Normal	0
592-601274	5/31/2024	7:32 Readings	PID	SC23030921B3	Normal	0
592-601274	5/31/2024	7:31 Readings	PID	SC23030921B3	Normal	0



592-601274	5/31/2024	6:57 Readings	PID	SC23030921B3	Normal	0
592-601274	5/31/2024	6:56 Readings	PID	SC23030921B3	Normal	0
592-601274	5/31/2024	6:55 Readings	PID	SC23030921B3	Normal	0
592-601274	5/31/2024	6:54 Readings	PID	SC23030921B3	Normal	0
592-601274	5/31/2024	6:53 Readings	PID	SC23030921B3	Normal	0
592-601274	5/31/2024	6:52 Readings	PID	SC23030921B3	Normal	0
592-601274	5/31/2024	6:51 Readings	PID	SC23030921B3	Normal	0
592-601274	5/31/2024	6:50 Readings	PID	SC23030921B3	Normal	0
592-601274	5/31/2024	6:49 Readings	PID	SC23030921B3	Normal	0
592-601274	5/31/2024	6:48 Readings	PID	SC23030921B3	Normal	0
592-601274	5/31/2024	6:47 Readings	PID	SC23030921B3	Normal	0
592-601274	5/31/2024	6:46 Readings	PID	SC23030921B3	Normal	0
592-601274	5/31/2024	6:45 Readings	PID	SC23030921B3	Normal	0
592-601274	5/31/2024	6:44 Readings	PID	SC23030921B3	Normal	0
592-601274	5/31/2024	6:43 Readings	PID	SC23030921B3	Normal	0
592-601274	5/31/2024	6:42 Readings	PID	SC23030921B3	Normal	0
592-601274	5/31/2024	6:41 Readings	PID	SC23030921B3	Normal	0
592-601274	5/31/2024	6:40 Readings	PID	SC23030921B3	Normal	0
592-601274	5/31/2024	6:39 Readings	PID	SC23030921B3	Normal	0
592-601274	5/31/2024	6:38 Readings	PID	SC23030921B3	Normal	0
592-601274	5/31/2024	6:37 Readings	PID	SC23030921B3	Normal	0
592-601274	5/31/2024	CONFIG	PID	SC23030921B3		

**DOWNWIND CAMP READINGS**

251 DOUGLASS STREET, BROOKLYN, NY





Instrument Name	DustTrak II
Model Number	8530
Serial Number	8530224601
Firmware Version	3.1
Calibration Date	11/9/2022
Test Name	MANUAL_009
Test Start Time	6:40:43 AM
Test Start Date	5/31/2024
Test Length [D:H:M]	0:11:26
Test Interval [M:S]	1:00
Mass Average [mg/m3]	0.018
Mass Minimum [mg/m3]	0.01
Mass Maximum [mg/m3]	0.215
Mass TWA [mg/m3]	0.018
Photometric User Cal	1
Flow User Cal	0
Errors	
Number of Samples	686

Elapsed Time [s]	Mass [mg/m3]	Alarms	Errors
6:40	0.119		
6:41	0.012		
6:42	0.015		
6:43	0.013		
6:44	0.014		
6:45	0.01		
6:46	0.012		
6:47	0.011		
6:48	0.012		
6:49	0.012		
6:50	0.012		
6:51	0.011		
6:52	0.013		
6:53	0.018		
6:54	0.014		
6:55	0.014		
6:56	0.017		
6:57	0.015		
6:58	0.014		
6:59	0.02		
7:00	0.019		
7:01	0.011		
7:02	0.011		
7:03	0.012		

7:04	0.014
7:05	0.013
7:06	0.013
7:07	0.012
7:08	0.012
7:09	0.014
7:10	0.015
7:11	0.015
7:12	0.012
7:13	0.012
7:14	0.012
7:15	0.012
7:16	0.012
7:17	0.014
7:18	0.013
7:19	0.016
7:20	0.014
7:21	0.011
7:22	0.011
7:23	0.012
7:24	0.011
7:25	0.011
7:26	0.013
7:27	0.013
7:28	0.011
7:29	0.012
7:30	0.012
7:31	0.01
7:32	0.011
7:33	0.011
7:34	0.012
7:35	0.011
7:36	0.012
7:37	0.012
7:38	0.012
7:39	0.011
7:40	0.012
7:41	0.012
7:42	0.012
7:43	0.014
7:44	0.012
7:45	0.011
7:46	0.012
7:47	0.011

7:48	0.015
7:49	0.012
7:50	0.013
7:51	0.012
7:52	0.013
7:53	0.013
7:54	0.013
7:55	0.013
7:56	0.011
7:57	0.01
7:58	0.011
7:59	0.011
8:00	0.014
8:01	0.015
8:02	0.013
8:03	0.012
8:04	0.013
8:05	0.012
8:06	0.015
8:07	0.013
8:08	0.017
8:09	0.012
8:10	0.014
8:11	0.015
8:12	0.015
8:13	0.017
8:14	0.012
8:15	0.015
8:16	0.015
8:17	0.015
8:18	0.017
8:19	0.015
8:20	0.011
8:21	0.015
8:22	0.015
8:23	0.016
8:24	0.013
8:25	0.015
8:26	0.013
8:27	0.015
8:28	0.016
8:29	0.014
8:30	0.013
8:31	0.019

8:32	0.014
8:33	0.011
8:34	0.012
8:35	0.016
8:36	0.015
8:37	0.016
8:38	0.01
8:39	0.013
8:40	0.015
8:41	0.013
8:42	0.054
8:43	0.036
8:44	0.093
8:45	0.135
8:46	0.203
8:47	0.077
8:48	0.067
8:49	0.052
8:50	0.036
8:51	0.022
8:52	0.015
8:53	0.013
8:54	0.013
8:55	0.016
8:56	0.013
8:57	0.013
8:58	0.09
8:59	0.115
9:00	0.094
9:01	0.037
9:02	0.015
9:03	0.014
9:04	0.015
9:05	0.012
9:06	0.014
9:07	0.018
9:08	0.018
9:09	0.016
9:10	0.015
9:11	0.015
9:12	0.021
9:13	0.014
9:14	0.011
9:15	0.01

9:16	0.011
9:17	0.011
9:18	0.015
9:19	0.017
9:20	0.011
9:21	0.016
9:22	0.014
9:23	0.014
9:24	0.035
9:25	0.113
9:26	0.215
9:27	0.068
9:28	0.059
9:29	0.017
9:30	0.017
9:31	0.014
9:32	0.016
9:33	0.016
9:34	0.011
9:35	0.011
9:36	0.013
9:37	0.014
9:38	0.012
9:39	0.016
9:40	0.024
9:41	0.013
9:42	0.014
9:43	0.017
9:44	0.012
9:45	0.014
9:46	0.012
9:47	0.014
9:48	0.015
9:49	0.015
9:50	0.021
9:51	0.09
9:52	0.044
9:53	0.02
9:54	0.017
9:55	0.021
9:56	0.014
9:57	0.018
9:58	0.017
9:59	0.013

10:00	0.023
10:01	0.023
10:02	0.013
10:03	0.014
10:04	0.012
10:05	0.014
10:06	0.015
10:07	0.015
10:08	0.012
10:09	0.012
10:10	0.014
10:11	0.015
10:12	0.019
10:13	0.018
10:14	0.022
10:15	0.021
10:16	0.016
10:17	0.014
10:18	0.015
10:19	0.013
10:20	0.013
10:21	0.016
10:22	0.014
10:23	0.012
10:24	0.016
10:25	0.023
10:26	0.014
10:27	0.017
10:28	0.011
10:29	0.012
10:30	0.018
10:31	0.012
10:32	0.012
10:33	0.014
10:34	0.013
10:35	0.013
10:36	0.012
10:37	0.012
10:38	0.012
10:39	0.011
10:40	0.012
10:41	0.014
10:42	0.011
10:43	0.013

10:44	0.012
10:45	0.013
10:46	0.012
10:47	0.012
10:48	0.015
10:49	0.014
10:50	0.011
10:51	0.012
10:52	0.015
10:53	0.012
10:54	0.011
10:55	0.011
10:56	0.014
10:57	0.015
10:58	0.012
10:59	0.012
11:00	0.013
11:01	0.019
11:02	0.013
11:03	0.018
11:04	0.011
11:05	0.013
11:06	0.013
11:07	0.014
11:08	0.014
11:09	0.01
11:10	0.013
11:11	0.014
11:12	0.014
11:13	0.018
11:14	0.02
11:15	0.034
11:16	0.016
11:17	0.012
11:18	0.013
11:19	0.012
11:20	0.012
11:21	0.013
11:22	0.013
11:23	0.016
11:24	0.014
11:25	0.012
11:26	0.013
11:27	0.018

11:28	0.015
11:29	0.013
11:30	0.016
11:31	0.013
11:32	0.015
11:33	0.013
11:34	0.015
11:35	0.018
11:36	0.016
11:37	0.013
11:38	0.012
11:39	0.013
11:40	0.014
11:41	0.017
11:42	0.014
11:43	0.015
11:44	0.014
11:45	0.015
11:46	0.016
11:47	0.013
11:48	0.013
11:49	0.013
11:50	0.022
11:51	0.015
11:52	0.016
11:53	0.013
11:54	0.012
11:55	0.013
11:56	0.013
11:57	0.014
11:58	0.014
11:59	0.014
12:00	0.013
12:01	0.016
12:02	0.015
12:03	0.014
12:04	0.013
12:05	0.012
12:06	0.013
12:07	0.014
12:08	0.013
12:09	0.012
12:10	0.014
12:11	0.012



12:12	0.012
12:13	0.012
12:14	0.013
12:15	0.013
12:16	0.015
12:17	0.016
12:18	0.016
12:19	0.013
12:20	0.014
12:21	0.012
12:22	0.013
12:23	0.013
12:24	0.014
12:25	0.015
12:26	0.013
12:27	0.013
12:28	0.012
12:29	0.012
12:30	0.014
12:31	0.015
12:32	0.015
12:33	0.019
12:34	0.014
12:35	0.014
12:36	0.015
12:37	0.012
12:38	0.013
12:39	0.014
12:40	0.019
12:41	0.017
12:42	0.015
12:43	0.014
12:44	0.014
12:45	0.013
12:46	0.013
12:47	0.015
12:48	0.013
12:49	0.017
12:50	0.017
12:51	0.014
12:52	0.013
12:53	0.013
12:54	0.021
12:55	0.013

12:56	0.023
12:57	0.019
12:58	0.013
12:59	0.015
13:00	0.015
13:01	0.014
13:02	0.013
13:03	0.013
13:04	0.015
13:05	0.013
13:06	0.016
13:07	0.014
13:08	0.018
13:09	0.018
13:10	0.014
13:11	0.013
13:12	0.012
13:13	0.012
13:14	0.017
13:15	0.013
13:16	0.012
13:17	0.012
13:18	0.013
13:19	0.013
13:20	0.012
13:21	0.013
13:22	0.013
13:23	0.018
13:24	0.016
13:25	0.019
13:26	0.016
13:27	0.016
13:28	0.015
13:29	0.014
13:30	0.017
13:31	0.014
13:32	0.013
13:33	0.013
13:34	0.015
13:35	0.021
13:36	0.018
13:37	0.032
13:38	0.019
13:39	0.019

13:40	0.016
13:41	0.018
13:42	0.026
13:43	0.017
13:44	0.014
13:45	0.022
13:46	0.021
13:47	0.02
13:48	0.018
13:49	0.015
13:50	0.02
13:51	0.022
13:52	0.018
13:53	0.017
13:54	0.014
13:55	0.015
13:56	0.015
13:57	0.014
13:58	0.013
13:59	0.014
14:00	0.019
14:01	0.02
14:02	0.021
14:03	0.025
14:04	0.017
14:05	0.023
14:06	0.018
14:07	0.021
14:08	0.017
14:09	0.014
14:10	0.017
14:11	0.017
14:12	0.017
14:13	0.019
14:14	0.02
14:15	0.03
14:16	0.024
14:17	0.018
14:18	0.015
14:19	0.013
14:20	0.014
14:21	0.014
14:22	0.013
14:23	0.013

14:24	0.013
14:25	0.016
14:26	0.016
14:27	0.014
14:28	0.014
14:29	0.014
14:30	0.016
14:31	0.015
14:32	0.014
14:33	0.015
14:34	0.016
14:35	0.013
14:36	0.015
14:37	0.014
14:38	0.014
14:39	0.015
14:40	0.013
14:41	0.014
14:42	0.014
14:43	0.014
14:44	0.013
14:45	0.014
14:46	0.018
14:47	0.019
14:48	0.019
14:49	0.017
14:50	0.015
14:51	0.018
14:52	0.028
14:53	0.014
14:54	0.017
14:55	0.016
14:56	0.018
14:57	0.015
14:58	0.015
14:59	0.014
15:00	0.015
15:01	0.02
15:02	0.016
15:03	0.014
15:04	0.016
15:05	0.016
15:06	0.015
15:07	0.015

15:08	0.019
15:09	0.013
15:10	0.015
15:11	0.016
15:12	0.014
15:13	0.014
15:14	0.013
15:15	0.015
15:16	0.014
15:17	0.015
15:18	0.014
15:19	0.014
15:20	0.016
15:21	0.017
15:22	0.014
15:23	0.014
15:24	0.013
15:25	0.016
15:26	0.014
15:27	0.014
15:28	0.015
15:29	0.016
15:30	0.023
15:31	0.013
15:32	0.014
15:33	0.016
15:34	0.018
15:35	0.022
15:36	0.027
15:37	0.017
15:38	0.017
15:39	0.015
15:40	0.014
15:41	0.015
15:42	0.029
15:43	0.021
15:44	0.022
15:45	0.018
15:46	0.019
15:47	0.02
15:48	0.016
15:49	0.021
15:50	0.026
15:51	0.019

15:52	0.018
15:53	0.018
15:54	0.015
15:55	0.015
15:56	0.017
15:57	0.018
15:58	0.016
15:59	0.016
16:00	0.018
16:01	0.016
16:02	0.016
16:03	0.017
16:04	0.017
16:05	0.018
16:06	0.013
16:07	0.016
16:08	0.014
16:09	0.014
16:10	0.015
16:11	0.019
16:12	0.017
16:13	0.015
16:14	0.015
16:15	0.015
16:16	0.015
16:17	0.016
16:18	0.016
16:19	0.016
16:20	0.022
16:21	0.02
16:22	0.018
16:23	0.024
16:24	0.018
16:25	0.015
16:26	0.026
16:27	0.018
16:28	0.014
16:29	0.014
16:30	0.014
16:31	0.014
16:32	0.017
16:33	0.028
16:34	0.02
16:35	0.034

16:36	0.021
16:37	0.017
16:38	0.019
16:39	0.024
16:40	0.018
16:41	0.015
16:42	0.017
16:43	0.017
16:44	0.02
16:45	0.016
16:46	0.014
16:47	0.018
16:48	0.017
16:49	0.016
16:50	0.014
16:51	0.015
16:52	0.02
16:53	0.017
16:54	0.016
16:55	0.016
16:56	0.015
16:57	0.017
16:58	0.017
16:59	0.016
17:00	0.013
17:01	0.023
17:02	0.02
17:03	0.014
17:04	0.014
17:05	0.014
17:06	0.015
17:07	0.014
17:08	0.015
17:09	0.018
17:10	0.019
17:11	0.017
17:12	0.015
17:13	0.021
17:14	0.027
17:15	0.019
17:16	0.013
17:17	0.018
17:18	0.016
17:19	0.015

17:20	0.016
17:21	0.014
17:22	0.014
17:23	0.015
17:24	0.017
17:25	0.02
17:26	0.018
17:27	0.018
17:28	0.017
17:29	0.018
17:30	0.016
17:31	0.02
17:32	0.015
17:33	0.015
17:34	0.019
17:35	0.014
17:36	0.015
17:37	0.015
17:38	0.014
17:39	0.016
17:40	0.016
17:41	0.022
17:42	0.013
17:43	0.015
17:44	0.013
17:45	0.015
17:46	0.021
17:47	0.015
17:48	0.017
17:49	0.017
17:50	0.031
17:51	0.024
17:52	0.016
17:53	0.015
17:54	0.014
17:55	0.026
17:56	0.017
17:57	0.013
17:58	0.014
17:59	0.014
18:00	0.015
18:01	0.015
18:02	0.019
18:03	0.014



18:04	0.014
18:05	0.055

Device Serial No	Log Date	Log Time	Log Type	Sensor 1 Type	Sensor 1 Serial Number	Sensor 1 Status	Sensor 1 Gas Reading
592-602816	5/31/2024	18:00	Readings	PID	SC23030324C7	Normal	0
592-602816	5/31/2024	17:59	Readings	PID	SC23030324C7	Normal	0
592-602816	5/31/2024	17:58	Readings	PID	SC23030324C7	Normal	0
592-602816	5/31/2024	17:57	Readings	PID	SC23030324C7	Normal	0
592-602816	5/31/2024	17:56	Readings	PID	SC23030324C7	Normal	0
592-602816	5/31/2024	17:55	Readings	PID	SC23030324C7	Normal	0
592-602816	5/31/2024	17:54	Readings	PID	SC23030324C7	Normal	0
592-602816	5/31/2024	17:53	Readings	PID	SC23030324C7	Normal	0
592-602816	5/31/2024	17:52	Readings	PID	SC23030324C7	Normal	0
592-602816	5/31/2024	17:51	Readings	PID	SC23030324C7	Normal	0
592-602816	5/31/2024	17:50	Readings	PID	SC23030324C7	Normal	0
592-602816	5/31/2024	17:49	Readings	PID	SC23030324C7	Normal	0
592-602816	5/31/2024	17:48	Readings	PID	SC23030324C7	Normal	0
592-602816	5/31/2024	17:47	Readings	PID	SC23030324C7	Normal	0
592-602816	5/31/2024	17:46	Readings	PID	SC23030324C7	Normal	0
592-602816	5/31/2024	17:45	Readings	PID	SC23030324C7	Normal	0
592-602816	5/31/2024	17:44	Readings	PID	SC23030324C7	Normal	0
592-602816	5/31/2024	17:43	Readings	PID	SC23030324C7	Normal	0
592-602816	5/31/2024	17:42	Readings	PID	SC23030324C7	Normal	0
592-602816	5/31/2024	17:41	Readings	PID	SC23030324C7	Normal	0
592-602816	5/31/2024	17:40	Readings	PID	SC23030324C7	Normal	0
592-602816	5/31/2024	17:39	Readings	PID	SC23030324C7	Normal	0
592-602816	5/31/2024	17:38	Readings	PID	SC23030324C7	Normal	0
592-602816	5/31/2024	17:37	Readings	PID	SC23030324C7	Normal	0
592-602816	5/31/2024	17:36	Readings	PID	SC23030324C7	Normal	0
592-602816	5/31/2024	17:35	Readings	PID	SC23030324C7	Normal	0
592-602816	5/31/2024	17:34	Readings	PID	SC23030324C7	Normal	0
592-602816	5/31/2024	17:33	Readings	PID	SC23030324C7	Normal	0
592-602816	5/31/2024	17:32	Readings	PID	SC23030324C7	Normal	0
592-602816	5/31/2024	17:31	Readings	PID	SC23030324C7	Normal	0
592-602816	5/31/2024	17:30	Readings	PID	SC23030324C7	Normal	0
592-602816	5/31/2024	17:29	Readings	PID	SC23030324C7	Normal	0





























592-602816	5/31/2024	10:19 Readings	PID	SC23030324C7	Normal	0
592-602816	5/31/2024	10:18 Readings	PID	SC23030324C7	Normal	0
592-602816	5/31/2024	10:17 Readings	PID	SC23030324C7	Normal	0
592-602816	5/31/2024	10:16 Readings	PID	SC23030324C7	Normal	0
592-602816	5/31/2024	10:15 Readings	PID	SC23030324C7	Normal	0
592-602816	5/31/2024	10:14 Readings	PID	SC23030324C7	Normal	0
592-602816	5/31/2024	10:13 Readings	PID	SC23030324C7	Normal	0
592-602816	5/31/2024	10:12 Readings	PID	SC23030324C7	Normal	0
592-602816	5/31/2024	10:11 Readings	PID	SC23030324C7	Normal	0
592-602816	5/31/2024	10:10 Readings	PID	SC23030324C7	Normal	0
592-602816	5/31/2024	10:09 Readings	PID	SC23030324C7	Normal	0
592-602816	5/31/2024	10:08 Readings	PID	SC23030324C7	Normal	0
592-602816	5/31/2024	10:07 Readings	PID	SC23030324C7	Normal	0
592-602816	5/31/2024	10:06 Readings	PID	SC23030324C7	Normal	0
592-602816	5/31/2024	10:05 Readings	PID	SC23030324C7	Normal	0
592-602816	5/31/2024	10:04 Readings	PID	SC23030324C7	Normal	0
592-602816	5/31/2024	10:03 Readings	PID	SC23030324C7	Normal	0
592-602816	5/31/2024	10:02 Readings	PID	SC23030324C7	Normal	0
592-602816	5/31/2024	10:01 Readings	PID	SC23030324C7	Normal	0
592-602816	5/31/2024	10:00 Readings	PID	SC23030324C7	Normal	0
592-602816	5/31/2024	9:59 Readings	PID	SC23030324C7	Normal	0
592-602816	5/31/2024	9:58 Readings	PID	SC23030324C7	Normal	0
592-602816	5/31/2024	9:57 Readings	PID	SC23030324C7	Normal	0
592-602816	5/31/2024	9:56 Readings	PID	SC23030324C7	Normal	0
592-602816	5/31/2024	9:55 Readings	PID	SC23030324C7	Normal	0
592-602816	5/31/2024	9:54 Readings	PID	SC23030324C7	Normal	0
592-602816	5/31/2024	9:53 Readings	PID	SC23030324C7	Normal	0
592-602816	5/31/2024	9:52 Readings	PID	SC23030324C7	Normal	0
592-602816	5/31/2024	9:51 Readings	PID	SC23030324C7	Normal	0
592-602816	5/31/2024	9:50 Readings	PID	SC23030324C7	Normal	0
592-602816	5/31/2024	9:49 Readings	PID	SC23030324C7	Normal	0
592-602816	5/31/2024	9:48 Readings	PID	SC23030324C7	Normal	0
592-602816	5/31/2024	9:47 Readings	PID	SC23030324C7	Normal	0













592-602816	5/31/2024	7:01 Readings	PID	SC23030324C7	Normal	0
592-602816	5/31/2024	7:00 Readings	PID	SC23030324C7	Normal	0
592-602816	5/31/2024	6:59 Readings	PID	SC23030324C7	Normal	0
592-602816	5/31/2024	6:58 Readings	PID	SC23030324C7	Normal	0
592-602816	5/31/2024	6:57 Readings	PID	SC23030324C7	Normal	0
592-602816	5/31/2024	6:56 Readings	PID	SC23030324C7	Normal	0
592-602816	5/31/2024	6:55 Readings	PID	SC23030324C7	Normal	0
592-602816	5/31/2024	6:54 Readings	PID	SC23030324C7	Normal	0
592-602816	5/31/2024	6:53 Readings	PID	SC23030324C7	Normal	0
592-602816	5/31/2024	6:52 Readings	PID	SC23030324C7	Normal	0
592-602816	5/31/2024	6:51 Readings	PID	SC23030324C7	Normal	0
592-602816	5/31/2024	6:50 Readings	PID	SC23030324C7	Normal	0
592-602816	5/31/2024	6:49 Readings	PID	SC23030324C7	Normal	0
592-602816	5/31/2024	6:48 Readings	PID	SC23030324C7	Normal	0
592-602816	5/31/2024	6:47 Readings	PID	SC23030324C7	Normal	0
592-602816	5/31/2024	6:46 Readings	PID	SC23030324C7	Normal	0
592-602816	5/31/2024	6:45 Readings	PID	SC23030324C7	Normal	0
592-602816	5/31/2024	6:44 Readings	PID	SC23030324C7	Normal	0
592-602816	5/31/2024	6:43 Readings	PID	SC23030324C7	Normal	0
592-602816	5/31/2024	6:42 Readings	PID	SC23030324C7	Normal	0
592-602816	5/31/2024	6:41 Readings	PID	SC23030324C7	Normal	0
592-602816	5/31/2024	6:40 Readings	PID	SC23030324C7	Normal	0
592-602816	5/31/2024	CONFIG	PID	SC23030324C7		

Instrument Name	DustTrak DRX
Model Number	8533
Serial Number	8533181205
Firmware Version	3.1
Calibration Date	5/31/2023
Test Name	MANUAL_012
Test Start Time	6:47:51 AM
Test Start Date	5/31/2024
Test Length [D:H:M]	0:11:20
Test Interval [M:S]	1:00
PM1 Average [mg/m3]	0.028
PM1 Minimum [mg/m3]	0.009
PM1 Maximum [mg/m3]	1.94
PM1 TWA [mg/m3]	0.033
Photometric User Cal	1
Size Correction User Cal	1
Flow User Cal	0
Errors	
Number of Samples	680

Elapsed Time [s]	PM1 [mg/m3]	Alarms	Errors
6:47	0.017		
6:48	0.01		
6:49	0.011		
6:50	0.017		
6:51	0.01		
6:52	0.014		
6:53	0.018		
6:54	0.01		
6:55	0.012		
6:56	0.015		
6:57	0.019		
6:58	0.014		
6:59	0.02		
7:00	0.022		
7:01	0.012		
7:02	0.01		
7:03	0.011		
7:04	0.013		
7:05	0.012		
7:06	0.011		
7:07	0.013		
7:08	0.019		
7:09	0.011		

7:10	0.011
7:11	0.012
7:12	0.01
7:13	0.009
7:14	0.01
7:15	0.009
7:16	0.009
7:17	0.01
7:18	0.01
7:19	0.012
7:20	0.013
7:21	0.01
7:22	0.009
7:23	0.009
7:24	0.009
7:25	0.009
7:26	0.013
7:27	0.011
7:28	0.011
7:29	0.01
7:30	0.01
7:31	0.009
7:32	0.01
7:33	0.01
7:34	0.009
7:35	0.01
7:36	0.01
7:37	0.013
7:38	0.01
7:39	0.009
7:40	0.01
7:41	0.01
7:42	0.01
7:43	0.011
7:44	0.012
7:45	0.009
7:46	0.01
7:47	0.011
7:48	0.011
7:49	0.011
7:50	0.011
7:51	0.012
7:52	0.014
7:53	0.011



7:54	0.012
7:55	0.011
7:56	0.012
7:57	0.009
7:58	0.014
7:59	0.011
8:00	0.022
8:01	0.021
8:02	0.025
8:03	0.031
8:04	0.018
8:05	0.02
8:06	0.024
8:07	0.028
8:08	0.021
8:09	0.022
8:10	0.015
8:11	0.033
8:12	0.032
8:13	0.046
8:14	0.023
8:15	0.028
8:16	0.024
8:17	0.018
8:18	0.024
8:19	0.033
8:20	0.027
8:21	0.051
8:22	0.028
8:23	0.04
8:24	0.025
8:25	0.021
8:26	0.034
8:27	0.025
8:28	0.031
8:29	0.053
8:30	0.035
8:31	0.028
8:32	0.024
8:33	0.02
8:34	0.025
8:35	0.024
8:36	0.036
8:37	0.026

8:38	0.021
8:39	0.032
8:40	0.044
8:41	0.048
8:42	0.089
8:43	0.215
8:44	0.243
8:45	0.481
8:46	0.963
8:47	0.286
8:48	0.182
8:49	0.126
8:50	0.115
8:51	0.042
8:52	0.022
8:53	0.02
8:54	0.022
8:55	0.024
8:56	0.023
8:57	0.029
8:58	0.343
8:59	0.8
9:00	0.247
9:01	0.087
9:02	0.017
9:03	0.021
9:04	0.014
9:05	0.033
9:06	0.041
9:07	0.032
9:08	0.024
9:09	0.025
9:10	0.024
9:11	0.017
9:12	0.026
9:13	0.048
9:14	0.03
9:15	0.025
9:16	0.02
9:17	0.014
9:18	0.025
9:19	0.025
9:20	0.021
9:21	0.021

9:22	0.022
9:23	0.039
9:24	0.467
9:25	1.94
9:26	0.321
9:27	0.106
9:28	0.108
9:29	0.051
9:30	0.028
9:31	0.046
9:32	0.041
9:33	0.033
9:34	0.038
9:35	0.029
9:36	0.019
9:37	0.045
9:38	0.033
9:39	0.034
9:40	0.024
9:41	0.017
9:42	0.02
9:43	0.021
9:44	0.02
9:45	0.045
9:46	0.019
9:47	0.029
9:48	0.021
9:49	0.02
9:50	0.015
9:51	0.022
9:52	0.022
9:53	0.021
9:54	0.021
9:55	0.018
9:56	0.019
9:57	0.036
9:58	0.027
9:59	0.033
10:00	0.035
10:01	0.027
10:02	0.017
10:03	0.012
10:04	0.014
10:05	0.02

10:06	0.026
10:07	0.02
10:08	0.02
10:09	0.015
10:10	0.023
10:11	0.027
10:12	0.019
10:13	0.022
10:14	0.029
10:15	0.038
10:16	0.021
10:17	0.016
10:18	0.019
10:19	0.01
10:20	0.011
10:21	0.014
10:22	0.018
10:23	0.012
10:24	0.015
10:25	0.019
10:26	0.015
10:27	0.018
10:28	0.012
10:29	0.011
10:30	0.014
10:31	0.016
10:32	0.012
10:33	0.015
10:34	0.021
10:35	0.016
10:36	0.012
10:37	0.012
10:38	0.016
10:39	0.011
10:40	0.012
10:41	0.012
10:42	0.012
10:43	0.012
10:44	0.011
10:45	0.012
10:46	0.011
10:47	0.013
10:48	0.011
10:49	0.012

10:50	0.012
10:51	0.011
10:52	0.013
10:53	0.015
10:54	0.012
10:55	0.01
10:56	0.01
10:57	0.013
10:58	0.014
10:59	0.011
11:00	0.011
11:01	0.016
11:02	0.023
11:03	0.014
11:04	0.012
11:05	0.011
11:06	0.012
11:07	0.012
11:08	0.013
11:09	0.012
11:10	0.017
11:11	0.015
11:12	0.014
11:13	0.029
11:14	0.026
11:15	0.014
11:16	0.011
11:17	0.011
11:18	0.025
11:19	0.013
11:20	0.011
11:21	0.015
11:22	0.013
11:23	0.014
11:24	0.014
11:25	0.012
11:26	0.012
11:27	0.013
11:28	0.017
11:29	0.013
11:30	0.017
11:31	0.016
11:32	0.032
11:33	0.012

11:34	0.018
11:35	0.022
11:36	0.02
11:37	0.014
11:38	0.012
11:39	0.014
11:40	0.018
11:41	0.013
11:42	0.011
11:43	0.011
11:44	0.012
11:45	0.017
11:46	0.019
11:47	0.016
11:48	0.014
11:49	0.013
11:50	0.017
11:51	0.015
11:52	0.018
11:53	0.017
11:54	0.012
11:55	0.013
11:56	0.012
11:57	0.014
11:58	0.017
11:59	0.018
12:00	0.013
12:01	0.02
12:02	0.018
12:03	0.021
12:04	0.017
12:05	0.013
12:06	0.011
12:07	0.013
12:08	0.012
12:09	0.012
12:10	0.014
12:11	0.013
12:12	0.011
12:13	0.015
12:14	0.012
12:15	0.012
12:16	0.012
12:17	0.015

12:18	0.014
12:19	0.012
12:20	0.015
12:21	0.014
12:22	0.013
12:23	0.019
12:24	0.015
12:25	0.015
12:26	0.014
12:27	0.013
12:28	0.012
12:29	0.014
12:30	0.016
12:31	0.02
12:32	0.018
12:33	0.022
12:34	0.014
12:35	0.011
12:36	0.013
12:37	0.013
12:38	0.012
12:39	0.017
12:40	0.021
12:41	0.019
12:42	0.015
12:43	0.013
12:44	0.013
12:45	0.022
12:46	0.013
12:47	0.015
12:48	0.013
12:49	0.011
12:50	0.011
12:51	0.017
12:52	0.012
12:53	0.011
12:54	0.011
12:55	0.011
12:56	0.012
12:57	0.013
12:58	0.02
12:59	0.028
13:00	0.019
13:01	0.015

13:02	0.014
13:03	0.021
13:04	0.017
13:05	0.015
13:06	0.014
13:07	0.015
13:08	0.02
13:09	0.011
13:10	0.016
13:11	0.013
13:12	0.017
13:13	0.012
13:14	0.012
13:15	0.012
13:16	0.011
13:17	0.012
13:18	0.014
13:19	0.014
13:20	0.012
13:21	0.012
13:22	0.013
13:23	0.018
13:24	0.02
13:25	0.021
13:26	0.021
13:27	0.014
13:28	0.019
13:29	0.02
13:30	0.014
13:31	0.023
13:32	0.025
13:33	0.018
13:34	0.026
13:35	0.019
13:36	0.027
13:37	0.028
13:38	0.027
13:39	0.033
13:40	0.02
13:41	0.015
13:42	0.029
13:43	0.028
13:44	0.015
13:45	0.039



13:46	0.022
13:47	0.023
13:48	0.016
13:49	0.013
13:50	0.024
13:51	0.034
13:52	0.028
13:53	0.02
13:54	0.014
13:55	0.019
13:56	0.024
13:57	0.023
13:58	0.019
13:59	0.02
14:00	0.026
14:01	0.03
14:02	0.03
14:03	0.031
14:04	0.032
14:05	0.036
14:06	0.022
14:07	0.017
14:08	0.018
14:09	0.017
14:10	0.021
14:11	0.031
14:12	0.032
14:13	0.042
14:14	0.024
14:15	0.027
14:16	0.031
14:17	0.015
14:18	0.019
14:19	0.013
14:20	0.012
14:21	0.015
14:22	0.013
14:23	0.012
14:24	0.012
14:25	0.014
14:26	0.019
14:27	0.014
14:28	0.014
14:29	0.013

14:30	0.017
14:31	0.016
14:32	0.017
14:33	0.013
14:34	0.016
14:35	0.015
14:36	0.019
14:37	0.017
14:38	0.014
14:39	0.015
14:40	0.014
14:41	0.016
14:42	0.017
14:43	0.013
14:44	0.013
14:45	0.015
14:46	0.019
14:47	0.023
14:48	0.019
14:49	0.018
14:50	0.018
14:51	0.017
14:52	0.014
14:53	0.016
14:54	0.014
14:55	0.022
14:56	0.021
14:57	0.025
14:58	0.014
14:59	0.014
15:00	0.015
15:01	0.014
15:02	0.016
15:03	0.012
15:04	0.012
15:05	0.012
15:06	0.015
15:07	0.017
15:08	0.015
15:09	0.014
15:10	0.014
15:11	0.016
15:12	0.015
15:13	0.015

15:14	0.013
15:15	0.018
15:16	0.014
15:17	0.015
15:18	0.014
15:19	0.015
15:20	0.02
15:21	0.02
15:22	0.014
15:23	0.015
15:24	0.013
15:25	0.014
15:26	0.013
15:27	0.014
15:28	0.015
15:29	0.014
15:30	0.013
15:31	0.012
15:32	0.013
15:33	0.014
15:34	0.02
15:35	0.029
15:36	0.036
15:37	0.032
15:38	0.018
15:39	0.016
15:40	0.015
15:41	0.014
15:42	0.013
15:43	0.015
15:44	0.031
15:45	0.028
15:46	0.025
15:47	0.037
15:48	0.022
15:49	0.025
15:50	0.037
15:51	0.018
15:52	0.016
15:53	0.016
15:54	0.013
15:55	0.016
15:56	0.016
15:57	0.012

15:58	0.015
15:59	0.015
16:00	0.016
16:01	0.014
16:02	0.015
16:03	0.019
16:04	0.019
16:05	0.015
16:06	0.011
16:07	0.013
16:08	0.011
16:09	0.02
16:10	0.013
16:11	0.019
16:12	0.013
16:13	0.013
16:14	0.012
16:15	0.013
16:16	0.014
16:17	0.02
16:18	0.021
16:19	0.022
16:20	0.019
16:21	0.023
16:22	0.016
16:23	0.016
16:24	0.015
16:25	0.016
16:26	0.02
16:27	0.017
16:28	0.013
16:29	0.012
16:30	0.013
16:31	0.016
16:32	0.019
16:33	0.019
16:34	0.023
16:35	0.035
16:36	0.023
16:37	0.029
16:38	0.029
16:39	0.029
16:40	0.018
16:41	0.014

16:42	0.022
16:43	0.027
16:44	0.017
16:45	0.024
16:46	0.016
16:47	0.012
16:48	0.012
16:49	0.013
16:50	0.013
16:51	0.014
16:52	0.042
16:53	0.026
16:54	0.014
16:55	0.017
16:56	0.022
16:57	0.016
16:58	0.015
16:59	0.016
17:00	0.015
17:01	0.027
17:02	0.046
17:03	0.015
17:04	0.012
17:05	0.016
17:06	0.014
17:07	0.012
17:08	0.015
17:09	0.02
17:10	0.023
17:11	0.024
17:12	0.017
17:13	0.021
17:14	0.017
17:15	0.015
17:16	0.019
17:17	0.025
17:18	0.017
17:19	0.025
17:20	0.014
17:21	0.013
17:22	0.013
17:23	0.023
17:24	0.024
17:25	0.036

17:26	0.026
17:27	0.016
17:28	0.016
17:29	0.055
17:30	0.018
17:31	0.033
17:32	0.016
17:33	0.015
17:34	0.014
17:35	0.013
17:36	0.015
17:37	0.016
17:38	0.015
17:39	0.014
17:40	0.016
17:41	0.014
17:42	0.012
17:43	0.014
17:44	0.013
17:45	0.015
17:46	0.02
17:47	0.017
17:48	0.015
17:49	0.018
17:50	0.026
17:51	0.027
17:52	0.015
17:53	0.014
17:54	0.013
17:55	0.029
17:56	0.018
17:57	0.012
17:58	0.013
17:59	0.012
18:00	0.013
18:01	0.013
18:02	0.021
18:03	0.014
18:04	0.016
18:05	0.014
18:06	0.016

Device Serial No	Log Date	Log Time	Log Type	Sensor 1 Type	Sensor 1 Serial Number	Sensor 1 Status	Sensor 1 Gas Reading
592-600871	5/31/2024	18:12	Readings	PID	SC23030408A8	Normal	0
592-600871	5/31/2024	18:11	Readings	PID	SC23030408A8	Normal	0
592-600871	5/31/2024	18:10	Readings	PID	SC23030408A8	Normal	0
592-600871	5/31/2024	18:09	Readings	PID	SC23030408A8	Normal	0
592-600871	5/31/2024	18:08	Readings	PID	SC23030408A8	Normal	0
592-600871	5/31/2024	18:07	Readings	PID	SC23030408A8	Normal	0
592-600871	5/31/2024	18:06	Readings	PID	SC23030408A8	Normal	0
592-600871	5/31/2024	18:05	Readings	PID	SC23030408A8	Normal	0
592-600871	5/31/2024	18:04	Readings	PID	SC23030408A8	Normal	0
592-600871	5/31/2024	18:03	Readings	PID	SC23030408A8	Normal	0
592-600871	5/31/2024	18:02	Readings	PID	SC23030408A8	Normal	0
592-600871	5/31/2024	18:01	Readings	PID	SC23030408A8	Normal	0
592-600871	5/31/2024	18:00	Readings	PID	SC23030408A8	Normal	0
592-600871	5/31/2024	17:59	Readings	PID	SC23030408A8	Normal	0
592-600871	5/31/2024	17:58	Readings	PID	SC23030408A8	Normal	0
592-600871	5/31/2024	17:57	Readings	PID	SC23030408A8	Normal	0
592-600871	5/31/2024	17:56	Readings	PID	SC23030408A8	Normal	0
592-600871	5/31/2024	17:55	Readings	PID	SC23030408A8	Normal	0
592-600871	5/31/2024	17:54	Readings	PID	SC23030408A8	Normal	0
592-600871	5/31/2024	17:53	Readings	PID	SC23030408A8	Normal	0
592-600871	5/31/2024	17:52	Readings	PID	SC23030408A8	Normal	0
592-600871	5/31/2024	17:51	Readings	PID	SC23030408A8	Normal	0
592-600871	5/31/2024	17:50	Readings	PID	SC23030408A8	Normal	0
592-600871	5/31/2024	17:49	Readings	PID	SC23030408A8	Normal	0
592-600871	5/31/2024	17:48	Readings	PID	SC23030408A8	Normal	0
592-600871	5/31/2024	17:47	Readings	PID	SC23030408A8	Normal	0
592-600871	5/31/2024	17:46	Readings	PID	SC23030408A8	Normal	0
592-600871	5/31/2024	17:45	Readings	PID	SC23030408A8	Normal	0
592-600871	5/31/2024	17:44	Readings	PID	SC23030408A8	Normal	0
592-600871	5/31/2024	17:43	Readings	PID	SC23030408A8	Normal	0
592-600871	5/31/2024	17:42	Readings	PID	SC23030408A8	Normal	0
592-600871	5/31/2024	17:41	Readings	PID	SC23030408A8	Normal	0













































592-600871	5/31/2024	7:13 Readings	PID	SC23030408A8	Normal	0
592-600871	5/31/2024	7:12 Readings	PID	SC23030408A8	Normal	0
592-600871	5/31/2024	7:11 Readings	PID	SC23030408A8	Normal	0
592-600871	5/31/2024	7:10 Readings	PID	SC23030408A8	Normal	0
592-600871	5/31/2024	7:09 Readings	PID	SC23030408A8	Normal	0
592-600871	5/31/2024	7:08 Readings	PID	SC23030408A8	Normal	0
592-600871	5/31/2024	7:07 Readings	PID	SC23030408A8	Normal	0
592-600871	5/31/2024	7:06 Readings	PID	SC23030408A8	Normal	0
592-600871	5/31/2024	7:05 Readings	PID	SC23030408A8	Normal	0
592-600871	5/31/2024	7:04 Readings	PID	SC23030408A8	Normal	0
592-600871	5/31/2024	7:03 Readings	PID	SC23030408A8	Normal	0
592-600871	5/31/2024	7:02 Readings	PID	SC23030408A8	Normal	0
592-600871	5/31/2024	7:01 Readings	PID	SC23030408A8	Normal	0
592-600871	5/31/2024	7:00 Readings	PID	SC23030408A8	Normal	0
592-600871	5/31/2024	6:59 Readings	PID	SC23030408A8	Normal	0
592-600871	5/31/2024	6:58 Readings	PID	SC23030408A8	Normal	0
592-600871	5/31/2024	6:57 Readings	PID	SC23030408A8	Normal	0
592-600871	5/31/2024	6:56 Readings	PID	SC23030408A8	Normal	0
592-600871	5/31/2024	6:55 Readings	PID	SC23030408A8	Normal	0
592-600871	5/31/2024	6:54 Readings	PID	SC23030408A8	Normal	0
592-600871	5/31/2024	6:53 Readings	PID	SC23030408A8	Normal	0
592-600871	5/31/2024	6:52 Readings	PID	SC23030408A8	Normal	0
592-600871	5/31/2024	6:51 Readings	PID	SC23030408A8	Normal	0
592-600871	5/31/2024	6:50 Readings	PID	SC23030408A8	Normal	0
592-600871	5/31/2024	6:49 Readings	PID	SC23030408A8	Normal	0
592-600871	5/31/2024	6:48 Readings	PID	SC23030408A8	Normal	0
592-600871	5/31/2024	6:47 Readings	PID	SC23030408A8	Normal	0
592-600871	5/31/2024	CONFIG	PID	SC23030408A8		