



DAILY STATUS REPORT

Prepared By:

Victor Barraza

WEATHER	Snow	Rain	Overcast	Partly Cloudy	Bright Sun	x	Wind	
TEMP.	< 32	32-50	50-70	x	70-85	x	>85	SE-8 MPH

IEC Project No:	13928	NYSDEC BCP Site No:	C224367	Date: 06/01/24
Project:	251 Douglass Street, Brooklyn, NY			

<p>Consultant: Impact Environmental Engineering and Geology, PLLC (IEEG)</p> <p>Time On: 06:55 Time Out: 13:00</p>	<p>Personnel On Site: IEEG (Environmental) – Victor Barraza Broadway Construction Group – Alex Vega Cascade Site Safety - Lizz Magana</p> <p>Equipment On Site: Minirae 3000 PID, DustTrak II</p>
---	---

Scope of Work: Move ISS swell to stockpile, equipment maintenance.

Site Activities:

- Deploy three (3) CAMPs at the start of the work day;
- Stockpiling ISS swell material for future removal off site;
- Cascade washed and serviced grout mixing plant; and
- Cardella dropped off a new dumpster and took away a dumpster full of rubbish.

Community Air Monitoring Program (CAMP) - CAMP action level for dust (0.1 mg/m³) and VOCs (5 ppm)

- PID remained at nominal levels throughout the day
- No sustained dust exceedances were observed over a 1-min period during monitoring;
- Startup Upwind Conditions – PID = 0.1 ppm @ 08:06, Dust = 0.041 mg/m³ @ 07:22
- High Conditions (Upwind) – PID = 4.3 ppm @ 10:13, Dust = 0.134 mg/m³ @ 07:36
- High Conditions (Downwind 1) – PID = 1.8 ppm @ 10:53, Dust = 0.06 mg/m³ @ 12:05
- High Conditions (Downwind 2) – PID = 0.0 ppm, Dust = 0.035 mg/m³ @ 07:15

Notable Site Conditions:

- None

Planned for the Next Day/Week:

- Continuation of installing ISS columns;
- Swell load out.

PHOTO LOG

251 DOUGLASS STREET, BROOKLYN, NY



Photo 1-
Representative
photo of cascade
crew cleaning
batch plant.



Photo 2-
Representative
photo of swell
material being
moved to
stockpile.



Photo 3-
Representative photo of Cardella dropping off empty dumpster.



Photo 4-
Representative photo of truck tires being washed over track pad.



Photo 5-

Representative photo of swell stockpile being covered with poly at the end of the days activities.



SITE PLANS

251 DOUGLASS STREET, BROOKLYN, NY



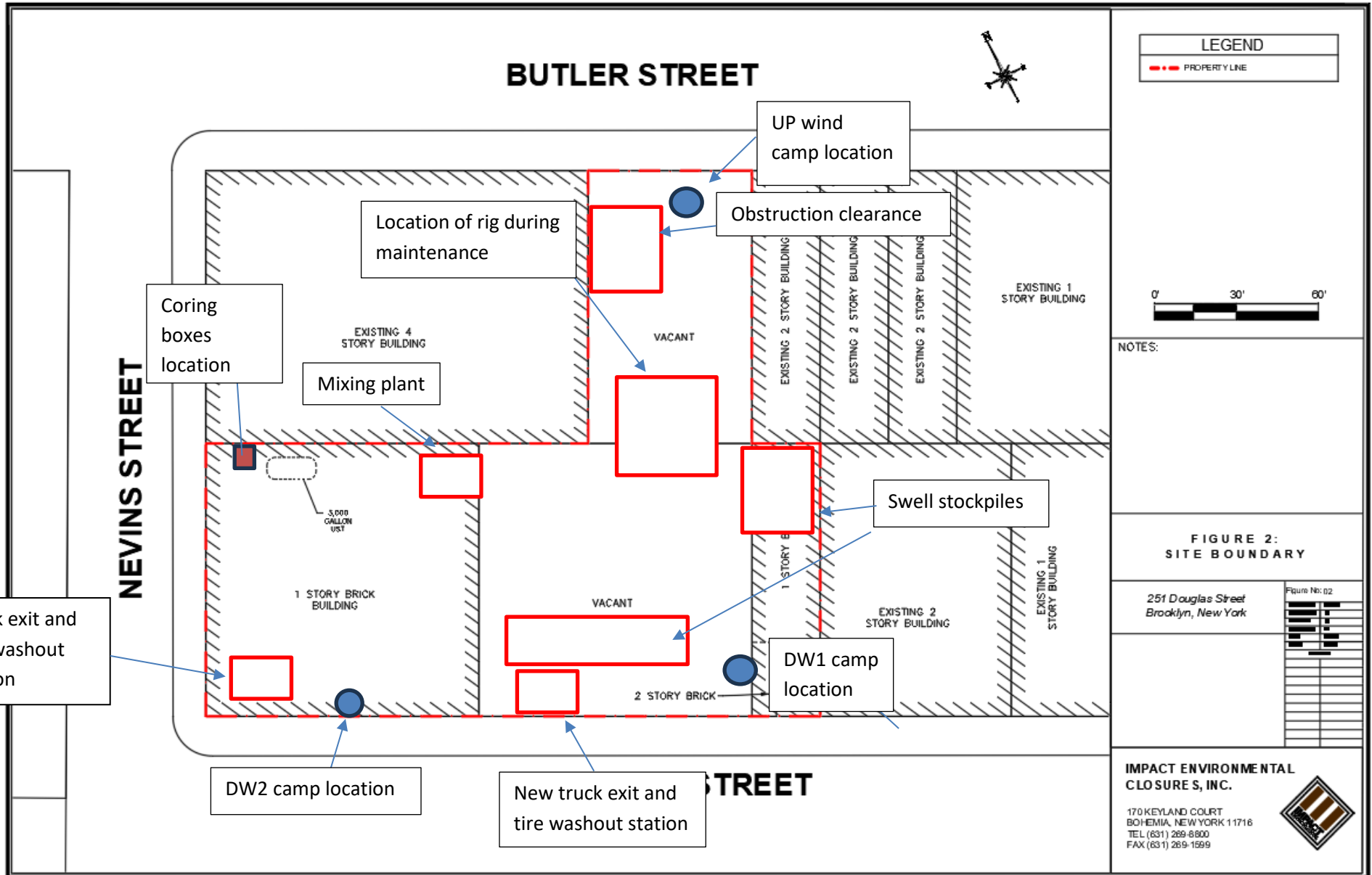



IMPACT ENVIRONMENTAL

170 Keyland Court | Bohemia | NY | 11716 | 631.269.8800

welcome to solid ground...

www.impactenvironmental.com

UPWIND CAMP READINGS

251 DOUGLASS STREET, BROOKLYN, NY

Instrument Name	DustTrak DRX
Model Number	8533
Serial Number	8533181207
Firmware Version	3.1
Calibration Date	6/1/2023
Test Name	MANUAL_011
Test Start Time	7:22:10 AM
Test Start Date	6/1/2024
Test Length [D:H:M]	0:04:01
Test Interval [M:S]	1:00
PM1 Average [mg/m3]	0.005
PM1 Minimum [mg/m3]	0
PM1 Maximum [mg/m3]	0.134
PM1 TWA [mg/m3]	0.002
Photometric User Cal	1
Size Correction User Cal	1
Flow User Cal	0
Errors	
Number of Samples	241

Elapsed Time [s]	PM1 [mg/m3]	Alarms	Errors
60	0.041		
120	0.005		
180	0.004		
240	0.001		
300	0		
360	0.002		
420	0		
480	0		
540	0		
600	0		
660	0		
720	0		
780	0.001		
840	0.002		
900	0.134		
960	0.035		
1020	0.009		
1080	0.001		
1140	0.001		
1200	0.014		
1260	0.001		
1320	0.001		
1380	0		

1440	0
1500	0
1560	0
1620	0.004
1680	0
1740	0.001
1800	0.001
1860	0
1920	0.001
1980	0
2040	0.002
2100	0.001
2160	0.001
2220	0
2280	0.001
2340	0.001
2400	0
2460	0.003
2520	0.002
2580	0.001
2640	0.001
2700	0.004
2760	0.001
2820	0.001
2880	0.001
2940	0.001
3000	0.001
3060	0.001
3120	0.002
3180	0.001
3240	0.001
3300	0.001
3360	0.001
3420	0.001
3480	0.001
3540	0.001
3600	0.002
3660	0.001
3720	0.001
3780	0.001
3840	0.001
3900	0.002
3960	0.002
4020	0.004

4080	0.001
4140	0.002
4200	0.002
4260	0.004
4320	0.006
4380	0.002
4440	0.005
4500	0.005
4560	0.008
4620	0.004
4680	0.001
4740	0.005
4800	0.007
4860	0.006
4920	0.004
4980	0.006
5040	0.002
5100	0.003
5160	0.001
5220	0.002
5280	0.007
5340	0.004
5400	0.005
5460	0.002
5520	0.002
5580	0.004
5640	0.005
5700	0.007
5760	0.002
5820	0.002
5880	0.001
5940	0.002
6000	0.003
6060	0.003
6120	0.001
6180	0.002
6240	0.001
6300	0.001
6360	0.001
6420	0.001
6480	0.002
6540	0.003
6600	0.003
6660	0.002

6720	0.002
6780	0.002
6840	0.002
6900	0.002
6960	0.005
7020	0.004
7080	0.007
7140	0.006
7200	0.009
7260	0.007
7320	0.004
7380	0.004
7440	0.02
7500	0.03
7560	0.014
7620	0.009
7680	0.004
7740	0.005
7800	0.005
7860	0.005
7920	0.005
7980	0.004
8040	0.007
8100	0.003
8160	0.004
8220	0.005
8280	0.004
8340	0.004
8400	0.003
8460	0.005
8520	0.008
8580	0.007
8640	0.004
8700	0.003
8760	0.004
8820	0.005
8880	0.007
8940	0.007
9000	0.004
9060	0.003
9120	0.003
9180	0.005
9240	0.008
9300	0.007

9360	0.006
9420	0.006
9480	0.006
9540	0.006
9600	0.009
9660	0.009
9720	0.01
9780	0.007
9840	0.01
9900	0.01
9960	0.004
10020	0.005
10080	0.004
10140	0.005
10200	0.004
10260	0.006
10320	0.004
10380	0.004
10440	0.005
10500	0.003
10560	0.004
10620	0.004
10680	0.004
10740	0.004
10800	0.005
10860	0.004
10920	0.003
10980	0.003
11040	0.003
11100	0.004
11160	0.005
11220	0.005
11280	0.004
11340	0.003
11400	0.006
11460	0.007
11520	0.006
11580	0.005
11640	0.006
11700	0.005
11760	0.004
11820	0.005
11880	0.007
11940	0.006

12000	0.005
12060	0.006
12120	0.005
12180	0.004
12240	0.004
12300	0.004
12360	0.004
12420	0.006
12480	0.006
12540	0.006
12600	0.005
12660	0.006
12720	0.006
12780	0.005
12840	0.005
12900	0.005
12960	0.005
13020	0.005
13080	0.005
13140	0.005
13200	0.005
13260	0.005
13320	0.005
13380	0.005
13440	0.005
13500	0.005
13560	0.005
13620	0.005
13680	0.005
13740	0.005
13800	0.005
13860	0.005
13920	0.005
13980	0.005
14040	0.005
14100	0.005
14160	0.006
14220	0.005
14280	0.005
14340	0.006
14400	0.006
14460	0.006

Device Serial No	Log Time	Log Type	Sensor 1 Type	Sensor 1 Serial Number	Sensor 1 Status	Sensor 1 Gas Reading
592-601274	6/1/2024 12:05	Readings	PID	SC23030921B3	Normal	0
592-601274	6/1/2024 12:04	Readings	PID	SC23030921B3	Normal	0
592-601274	6/1/2024 12:03	Readings	PID	SC23030921B3	Normal	0
592-601274	6/1/2024 12:02	Readings	PID	SC23030921B3	Normal	0
592-601274	6/1/2024 12:01	Readings	PID	SC23030921B3	Normal	0
592-601274	6/1/2024 12:00	Readings	PID	SC23030921B3	Normal	0
592-601274	6/1/2024 11:59	Readings	PID	SC23030921B3	Normal	0
592-601274	6/1/2024 11:58	Readings	PID	SC23030921B3	Normal	0
592-601274	6/1/2024 11:57	Readings	PID	SC23030921B3	Normal	0.1
592-601274	6/1/2024 11:56	Readings	PID	SC23030921B3	Normal	0
592-601274	6/1/2024 11:55	Readings	PID	SC23030921B3	Normal	0
592-601274	6/1/2024 11:54	Readings	PID	SC23030921B3	Normal	0
592-601274	6/1/2024 11:53	Readings	PID	SC23030921B3	Normal	0
592-601274	6/1/2024 11:52	Readings	PID	SC23030921B3	Normal	0.2
592-601274	6/1/2024 11:51	Readings	PID	SC23030921B3	Normal	0
592-601274	6/1/2024 11:50	Readings	PID	SC23030921B3	Normal	0
592-601274	6/1/2024 11:49	Readings	PID	SC23030921B3	Normal	0.1
592-601274	6/1/2024 11:48	Readings	PID	SC23030921B3	Normal	0
592-601274	6/1/2024 11:47	Readings	PID	SC23030921B3	Normal	0.1
592-601274	6/1/2024 11:46	Readings	PID	SC23030921B3	Normal	0.1
592-601274	6/1/2024 11:45	Readings	PID	SC23030921B3	Normal	0.2
592-601274	6/1/2024 11:44	Readings	PID	SC23030921B3	Normal	0.3
592-601274	6/1/2024 11:43	Readings	PID	SC23030921B3	Normal	0.2
592-601274	6/1/2024 11:42	Readings	PID	SC23030921B3	Normal	0.3
592-601274	6/1/2024 11:41	Readings	PID	SC23030921B3	Normal	0.4
592-601274	6/1/2024 11:40	Readings	PID	SC23030921B3	Normal	0.8
592-601274	6/1/2024 11:39	Readings	PID	SC23030921B3	Normal	0.2
592-601274	6/1/2024 11:38	Readings	PID	SC23030921B3	Normal	0.3
592-601274	6/1/2024 11:37	Readings	PID	SC23030921B3	Normal	0.3
592-601274	6/1/2024 11:36	Readings	PID	SC23030921B3	Normal	0.6
592-601274	6/1/2024 11:35	Readings	PID	SC23030921B3	Normal	0.5
592-601274	6/1/2024 11:34	Readings	PID	SC23030921B3	Normal	0.4

592-601274	6/1/2024 11:33	Readings	PID	SC23030921B3	Normal	0.2
592-601274	6/1/2024 11:32	Readings	PID	SC23030921B3	Normal	0.5
592-601274	6/1/2024 11:31	Readings	PID	SC23030921B3	Normal	0.4
592-601274	6/1/2024 11:30	Readings	PID	SC23030921B3	Normal	0.5
592-601274	6/1/2024 11:29	Readings	PID	SC23030921B3	Normal	0.3
592-601274	6/1/2024 11:28	Readings	PID	SC23030921B3	Normal	0.3
592-601274	6/1/2024 11:27	Readings	PID	SC23030921B3	Normal	0.5
592-601274	6/1/2024 11:26	Readings	PID	SC23030921B3	Normal	0.5
592-601274	6/1/2024 11:25	Readings	PID	SC23030921B3	Normal	0.6
592-601274	6/1/2024 11:24	Readings	PID	SC23030921B3	Normal	0.5
592-601274	6/1/2024 11:23	Readings	PID	SC23030921B3	Normal	0.5
592-601274	6/1/2024 11:22	Readings	PID	SC23030921B3	Normal	0.7
592-601274	6/1/2024 11:21	Readings	PID	SC23030921B3	Normal	0.6
592-601274	6/1/2024 11:20	Readings	PID	SC23030921B3	Normal	0.6
592-601274	6/1/2024 11:19	Readings	PID	SC23030921B3	Normal	0.6
592-601274	6/1/2024 11:18	Readings	PID	SC23030921B3	Normal	0.7
592-601274	6/1/2024 11:17	Readings	PID	SC23030921B3	Normal	0.9
592-601274	6/1/2024 11:16	Readings	PID	SC23030921B3	Normal	0.8
592-601274	6/1/2024 11:15	Readings	PID	SC23030921B3	Normal	1.2
592-601274	6/1/2024 11:14	Readings	PID	SC23030921B3	Normal	0.9
592-601274	6/1/2024 11:13	Readings	PID	SC23030921B3	Normal	0.6
592-601274	6/1/2024 11:12	Readings	PID	SC23030921B3	Normal	0.7
592-601274	6/1/2024 11:11	Readings	PID	SC23030921B3	Normal	0.8
592-601274	6/1/2024 11:10	Readings	PID	SC23030921B3	Normal	0.7
592-601274	6/1/2024 11:09	Readings	PID	SC23030921B3	Normal	1.1
592-601274	6/1/2024 11:08	Readings	PID	SC23030921B3	Normal	0.6
592-601274	6/1/2024 11:07	Readings	PID	SC23030921B3	Normal	0.7
592-601274	6/1/2024 11:06	Readings	PID	SC23030921B3	Normal	0.8
592-601274	6/1/2024 11:05	Readings	PID	SC23030921B3	Normal	0.8
592-601274	6/1/2024 11:04	Readings	PID	SC23030921B3	Normal	1.2
592-601274	6/1/2024 11:03	Readings	PID	SC23030921B3	Normal	1
592-601274	6/1/2024 11:02	Readings	PID	SC23030921B3	Normal	1
592-601274	6/1/2024 11:01	Readings	PID	SC23030921B3	Normal	1.1

592-601274	6/1/2024 11:00	Readings	PID	SC23030921B3	Normal	1.2
592-601274	6/1/2024 10:59	Readings	PID	SC23030921B3	Normal	1.6
592-601274	6/1/2024 10:58	Readings	PID	SC23030921B3	Normal	1.8
592-601274	6/1/2024 10:57	Readings	PID	SC23030921B3	Normal	1.3
592-601274	6/1/2024 10:56	Readings	PID	SC23030921B3	Normal	1.3
592-601274	6/1/2024 10:55	Readings	PID	SC23030921B3	Normal	1.4
592-601274	6/1/2024 10:54	Readings	PID	SC23030921B3	Normal	1.3
592-601274	6/1/2024 10:53	Readings	PID	SC23030921B3	Normal	1.3
592-601274	6/1/2024 10:52	Readings	PID	SC23030921B3	Normal	1.4
592-601274	6/1/2024 10:51	Readings	PID	SC23030921B3	Normal	1.4
592-601274	6/1/2024 10:50	Readings	PID	SC23030921B3	Normal	1.2
592-601274	6/1/2024 10:49	Readings	PID	SC23030921B3	Normal	1.4
592-601274	6/1/2024 10:48	Readings	PID	SC23030921B3	Normal	1.8
592-601274	6/1/2024 10:47	Readings	PID	SC23030921B3	Normal	1.7
592-601274	6/1/2024 10:46	Readings	PID	SC23030921B3	Normal	2.2
592-601274	6/1/2024 10:45	Readings	PID	SC23030921B3	Normal	2.1
592-601274	6/1/2024 10:44	Readings	PID	SC23030921B3	Normal	1.6
592-601274	6/1/2024 10:43	Readings	PID	SC23030921B3	Normal	1.6
592-601274	6/1/2024 10:42	Readings	PID	SC23030921B3	Normal	1.5
592-601274	6/1/2024 10:41	Readings	PID	SC23030921B3	Normal	1.9
592-601274	6/1/2024 10:40	Readings	PID	SC23030921B3	Normal	2.6
592-601274	6/1/2024 10:39	Readings	PID	SC23030921B3	Normal	1.6
592-601274	6/1/2024 10:38	Readings	PID	SC23030921B3	Normal	1.4
592-601274	6/1/2024 10:37	Readings	PID	SC23030921B3	Normal	1.6
592-601274	6/1/2024 10:36	Readings	PID	SC23030921B3	Normal	1.4
592-601274	6/1/2024 10:35	Readings	PID	SC23030921B3	Normal	1.6
592-601274	6/1/2024 10:34	Readings	PID	SC23030921B3	Normal	1.4
592-601274	6/1/2024 10:33	Readings	PID	SC23030921B3	Normal	1.8
592-601274	6/1/2024 10:32	Readings	PID	SC23030921B3	Normal	1.6
592-601274	6/1/2024 10:31	Readings	PID	SC23030921B3	Normal	2
592-601274	6/1/2024 10:30	Readings	PID	SC23030921B3	Normal	1.5
592-601274	6/1/2024 10:29	Readings	PID	SC23030921B3	Normal	1.5
592-601274	6/1/2024 10:28	Readings	PID	SC23030921B3	Normal	1.7

592-601274	6/1/2024 10:27 Readings	PID	SC23030921B3	Normal	1.9
592-601274	6/1/2024 10:26 Readings	PID	SC23030921B3	Normal	1.6
592-601274	6/1/2024 10:25 Readings	PID	SC23030921B3	Normal	1.6
592-601274	6/1/2024 10:24 Readings	PID	SC23030921B3	Normal	1.7
592-601274	6/1/2024 10:23 Readings	PID	SC23030921B3	Normal	1.7
592-601274	6/1/2024 10:22 Readings	PID	SC23030921B3	Normal	1.8
592-601274	6/1/2024 10:21 Readings	PID	SC23030921B3	Normal	2
592-601274	6/1/2024 10:20 Readings	PID	SC23030921B3	Normal	2
592-601274	6/1/2024 10:19 Readings	PID	SC23030921B3	Normal	1.9
592-601274	6/1/2024 10:18 Readings	PID	SC23030921B3	Normal	2.2
592-601274	6/1/2024 10:17 Readings	PID	SC23030921B3	Normal	2.7
592-601274	6/1/2024 10:16 Readings	PID	SC23030921B3	Normal	2.4
592-601274	6/1/2024 10:15 Readings	PID	SC23030921B3	Normal	2.2
592-601274	6/1/2024 10:14 Readings	PID	SC23030921B3	Normal	3.7
592-601274	6/1/2024 10:13 Readings	PID	SC23030921B3	Normal	4.3
592-601274	6/1/2024 10:12 Readings	PID	SC23030921B3	Normal	2
592-601274	6/1/2024 10:11 Readings	PID	SC23030921B3	Normal	3.4
592-601274	6/1/2024 10:10 Readings	PID	SC23030921B3	Normal	1.9
592-601274	6/1/2024 10:09 Readings	PID	SC23030921B3	Normal	3
592-601274	6/1/2024 10:08 Readings	PID	SC23030921B3	Normal	2.5
592-601274	6/1/2024 10:07 Readings	PID	SC23030921B3	Normal	1.1
592-601274	6/1/2024 10:06 Readings	PID	SC23030921B3	Normal	1.1
592-601274	6/1/2024 10:05 Readings	PID	SC23030921B3	Normal	1.4
592-601274	6/1/2024 10:04 Readings	PID	SC23030921B3	Normal	1.5
592-601274	6/1/2024 10:03 Readings	PID	SC23030921B3	Normal	1.5
592-601274	6/1/2024 10:02 Readings	PID	SC23030921B3	Normal	2
592-601274	6/1/2024 10:01 Readings	PID	SC23030921B3	Normal	1.6
592-601274	6/1/2024 10:00 Readings	PID	SC23030921B3	Normal	1.2
592-601274	6/1/2024 9:59 Readings	PID	SC23030921B3	Normal	0.9
592-601274	6/1/2024 9:58 Readings	PID	SC23030921B3	Normal	1
592-601274	6/1/2024 9:57 Readings	PID	SC23030921B3	Normal	1.4
592-601274	6/1/2024 9:56 Readings	PID	SC23030921B3	Normal	0.9
592-601274	6/1/2024 9:55 Readings	PID	SC23030921B3	Normal	1.4

592-601274	6/1/2024 9:54 Readings	PID	SC23030921B3	Normal	1.3
592-601274	6/1/2024 9:53 Readings	PID	SC23030921B3	Normal	1.1
592-601274	6/1/2024 9:52 Readings	PID	SC23030921B3	Normal	1
592-601274	6/1/2024 9:51 Readings	PID	SC23030921B3	Normal	0.9
592-601274	6/1/2024 9:50 Readings	PID	SC23030921B3	Normal	1
592-601274	6/1/2024 9:49 Readings	PID	SC23030921B3	Normal	1
592-601274	6/1/2024 9:48 Readings	PID	SC23030921B3	Normal	1
592-601274	6/1/2024 9:47 Readings	PID	SC23030921B3	Normal	1.2
592-601274	6/1/2024 9:46 Readings	PID	SC23030921B3	Normal	1.3
592-601274	6/1/2024 9:45 Readings	PID	SC23030921B3	Normal	1.5
592-601274	6/1/2024 9:44 Readings	PID	SC23030921B3	Normal	2
592-601274	6/1/2024 9:43 Readings	PID	SC23030921B3	Normal	1.3
592-601274	6/1/2024 9:42 Readings	PID	SC23030921B3	Normal	1.3
592-601274	6/1/2024 9:41 Readings	PID	SC23030921B3	Normal	1.5
592-601274	6/1/2024 9:40 Readings	PID	SC23030921B3	Normal	1.6
592-601274	6/1/2024 9:39 Readings	PID	SC23030921B3	Normal	2.9
592-601274	6/1/2024 9:38 Readings	PID	SC23030921B3	Normal	2.1
592-601274	6/1/2024 9:37 Readings	PID	SC23030921B3	Normal	1.7
592-601274	6/1/2024 9:36 Readings	PID	SC23030921B3	Normal	1.9
592-601274	6/1/2024 9:35 Readings	PID	SC23030921B3	Normal	1.9
592-601274	6/1/2024 9:34 Readings	PID	SC23030921B3	Normal	2
592-601274	6/1/2024 9:33 Readings	PID	SC23030921B3	Normal	1.3
592-601274	6/1/2024 9:32 Readings	PID	SC23030921B3	Normal	2
592-601274	6/1/2024 9:31 Readings	PID	SC23030921B3	Normal	1.2
592-601274	6/1/2024 9:30 Readings	PID	SC23030921B3	Normal	1.2
592-601274	6/1/2024 9:29 Readings	PID	SC23030921B3	Normal	1.8
592-601274	6/1/2024 9:28 Readings	PID	SC23030921B3	Normal	1.5
592-601274	6/1/2024 9:27 Readings	PID	SC23030921B3	Normal	3.5
592-601274	6/1/2024 9:26 Readings	PID	SC23030921B3	Normal	1.5
592-601274	6/1/2024 9:25 Readings	PID	SC23030921B3	Normal	1.8
592-601274	6/1/2024 9:24 Readings	PID	SC23030921B3	Normal	1.5
592-601274	6/1/2024 9:23 Readings	PID	SC23030921B3	Normal	1.6
592-601274	6/1/2024 9:22 Readings	PID	SC23030921B3	Normal	1.6

592-601274	6/1/2024 9:21 Readings	PID	SC23030921B3	Normal	1
592-601274	6/1/2024 9:20 Readings	PID	SC23030921B3	Normal	2
592-601274	6/1/2024 9:19 Readings	PID	SC23030921B3	Normal	1.6
592-601274	6/1/2024 9:18 Readings	PID	SC23030921B3	Normal	1.2
592-601274	6/1/2024 9:17 Readings	PID	SC23030921B3	Normal	1.4
592-601274	6/1/2024 9:16 Readings	PID	SC23030921B3	Normal	1.4
592-601274	6/1/2024 9:15 Readings	PID	SC23030921B3	Normal	1.1
592-601274	6/1/2024 9:14 Readings	PID	SC23030921B3	Normal	0.6
592-601274	6/1/2024 9:13 Readings	PID	SC23030921B3	Normal	1.1
592-601274	6/1/2024 9:12 Readings	PID	SC23030921B3	Normal	0.4
592-601274	6/1/2024 9:11 Readings	PID	SC23030921B3	Normal	1.1
592-601274	6/1/2024 9:10 Readings	PID	SC23030921B3	Normal	0.5
592-601274	6/1/2024 9:09 Readings	PID	SC23030921B3	Normal	0.5
592-601274	6/1/2024 9:08 Readings	PID	SC23030921B3	Normal	0.5
592-601274	6/1/2024 9:07 Readings	PID	SC23030921B3	Normal	0.3
592-601274	6/1/2024 9:06 Readings	PID	SC23030921B3	Normal	0.3
592-601274	6/1/2024 9:05 Readings	PID	SC23030921B3	Normal	0.3
592-601274	6/1/2024 9:04 Readings	PID	SC23030921B3	Normal	0.8
592-601274	6/1/2024 9:03 Readings	PID	SC23030921B3	Normal	0.2
592-601274	6/1/2024 9:02 Readings	PID	SC23030921B3	Normal	0.2
592-601274	6/1/2024 9:01 Readings	PID	SC23030921B3	Normal	0.4
592-601274	6/1/2024 9:00 Readings	PID	SC23030921B3	Normal	0.2
592-601274	6/1/2024 8:59 Readings	PID	SC23030921B3	Normal	0.3
592-601274	6/1/2024 8:58 Readings	PID	SC23030921B3	Normal	0.3
592-601274	6/1/2024 8:57 Readings	PID	SC23030921B3	Normal	0.6
592-601274	6/1/2024 8:56 Readings	PID	SC23030921B3	Normal	0.5
592-601274	6/1/2024 8:55 Readings	PID	SC23030921B3	Normal	0.3
592-601274	6/1/2024 8:54 Readings	PID	SC23030921B3	Normal	0.2
592-601274	6/1/2024 8:53 Readings	PID	SC23030921B3	Normal	0.2
592-601274	6/1/2024 8:52 Readings	PID	SC23030921B3	Normal	0.2
592-601274	6/1/2024 8:51 Readings	PID	SC23030921B3	Normal	0.2
592-601274	6/1/2024 8:50 Readings	PID	SC23030921B3	Normal	0.3
592-601274	6/1/2024 8:49 Readings	PID	SC23030921B3	Normal	0.1

592-601274	6/1/2024 8:48 Readings	PID	SC23030921B3	Normal	0.3
592-601274	6/1/2024 8:47 Readings	PID	SC23030921B3	Normal	0.2
592-601274	6/1/2024 8:46 Readings	PID	SC23030921B3	Normal	0.2
592-601274	6/1/2024 8:45 Readings	PID	SC23030921B3	Normal	0.5
592-601274	6/1/2024 8:44 Readings	PID	SC23030921B3	Normal	0.1
592-601274	6/1/2024 8:43 Readings	PID	SC23030921B3	Normal	0.2
592-601274	6/1/2024 8:42 Readings	PID	SC23030921B3	Normal	0.3
592-601274	6/1/2024 8:41 Readings	PID	SC23030921B3	Normal	0.2
592-601274	6/1/2024 8:40 Readings	PID	SC23030921B3	Normal	0.2
592-601274	6/1/2024 8:39 Readings	PID	SC23030921B3	Normal	0.2
592-601274	6/1/2024 8:38 Readings	PID	SC23030921B3	Normal	0.1
592-601274	6/1/2024 8:37 Readings	PID	SC23030921B3	Normal	0.1
592-601274	6/1/2024 8:36 Readings	PID	SC23030921B3	Normal	0.1
592-601274	6/1/2024 8:35 Readings	PID	SC23030921B3	Normal	0.2
592-601274	6/1/2024 8:34 Readings	PID	SC23030921B3	Normal	0.1
592-601274	6/1/2024 8:33 Readings	PID	SC23030921B3	Normal	0.1
592-601274	6/1/2024 8:32 Readings	PID	SC23030921B3	Normal	0.1
592-601274	6/1/2024 8:31 Readings	PID	SC23030921B3	Normal	0.2
592-601274	6/1/2024 8:30 Readings	PID	SC23030921B3	Normal	0.2
592-601274	6/1/2024 8:29 Readings	PID	SC23030921B3	Normal	0.1
592-601274	6/1/2024 8:28 Readings	PID	SC23030921B3	Normal	0.1
592-601274	6/1/2024 8:27 Readings	PID	SC23030921B3	Normal	0
592-601274	6/1/2024 8:26 Readings	PID	SC23030921B3	Normal	0.1
592-601274	6/1/2024 8:25 Readings	PID	SC23030921B3	Normal	0
592-601274	6/1/2024 8:24 Readings	PID	SC23030921B3	Normal	0.1
592-601274	6/1/2024 8:23 Readings	PID	SC23030921B3	Normal	0
592-601274	6/1/2024 8:22 Readings	PID	SC23030921B3	Normal	0
592-601274	6/1/2024 8:21 Readings	PID	SC23030921B3	Normal	0.2
592-601274	6/1/2024 8:20 Readings	PID	SC23030921B3	Normal	0.1
592-601274	6/1/2024 8:19 Readings	PID	SC23030921B3	Normal	0.1
592-601274	6/1/2024 8:18 Readings	PID	SC23030921B3	Normal	0
592-601274	6/1/2024 8:17 Readings	PID	SC23030921B3	Normal	0
592-601274	6/1/2024 8:16 Readings	PID	SC23030921B3	Normal	0

592-601274	6/1/2024 8:15 Readings	PID	SC23030921B3	Normal	0
592-601274	6/1/2024 8:14 Readings	PID	SC23030921B3	Normal	0
592-601274	6/1/2024 8:13 Readings	PID	SC23030921B3	Normal	0
592-601274	6/1/2024 8:12 Readings	PID	SC23030921B3	Normal	0
592-601274	6/1/2024 8:11 Readings	PID	SC23030921B3	Normal	0
592-601274	6/1/2024 8:10 Readings	PID	SC23030921B3	Normal	0
592-601274	6/1/2024 8:09 Readings	PID	SC23030921B3	Normal	0
592-601274	6/1/2024 8:08 Readings	PID	SC23030921B3	Normal	0
592-601274	6/1/2024 8:07 Readings	PID	SC23030921B3	Normal	0.2
592-601274	6/1/2024 8:06 Readings	PID	SC23030921B3	Normal	0.1
592-601274	6/1/2024 8:05 CONFIG	PID	SC23030921B3		

DOWNWIND CAMP READINGS

251 DOUGLASS STREET, BROOKLYN, NY



Instrument Name	DustTrak II
Model Number	8530
Serial Number	8530224601
Firmware Version	3.1
Calibration Date	11/9/2022
Test Name	MANUAL_010
Test Start Time	7:09:48 AM
Test Start Date	6/1/2024
Test Length [D:H:M]	0:04:12
Test Interval [M:S]	1:00
Mass Average [mg/m3]	0.018
Mass Minimum [mg/m3]	0.01
Mass Maximum [mg/m3]	0.06
Mass TWA [mg/m3]	0.01
Photometric User Cal	1
Flow User Cal	0
Errors	
Number of Samples	252

Elapsed Time [s]	Mass [mg/m3]	Alarms	Errors
60	0.049		
120	0.017		
180	0.012		
240	0.013		
300	0.032		
360	0.017		
420	0.012		
480	0.011		
540	0.01		
600	0.011		
660	0.011		
720	0.012		
780	0.015		
840	0.011		
900	0.011		
960	0.011		
1020	0.011		
1080	0.011		
1140	0.01		
1200	0.012		
1260	0.012		
1320	0.015		
1380	0.014		
1440	0.012		

1500	0.015
1560	0.026
1620	0.017
1680	0.014
1740	0.016
1800	0.015
1860	0.014
1920	0.012
1980	0.024
2040	0.012
2100	0.011
2160	0.011
2220	0.011
2280	0.012
2340	0.014
2400	0.013
2460	0.014
2520	0.012
2580	0.012
2640	0.016
2700	0.02
2760	0.021
2820	0.019
2880	0.029
2940	0.035
3000	0.017
3060	0.031
3120	0.019
3180	0.025
3240	0.016
3300	0.019
3360	0.022
3420	0.037
3480	0.02
3540	0.013
3600	0.012
3660	0.02
3720	0.026
3780	0.017
3840	0.02
3900	0.016
3960	0.014
4020	0.023
4080	0.017

4140	0.014
4200	0.03
4260	0.02
4320	0.012
4380	0.025
4440	0.024
4500	0.026
4560	0.017
4620	0.014
4680	0.015
4740	0.02
4800	0.017
4860	0.031
4920	0.02
4980	0.017
5040	0.028
5100	0.016
5160	0.029
5220	0.019
5280	0.017
5340	0.015
5400	0.013
5460	0.013
5520	0.029
5580	0.025
5640	0.013
5700	0.013
5760	0.016
5820	0.016
5880	0.018
5940	0.02
6000	0.013
6060	0.013
6120	0.012
6180	0.012
6240	0.014
6300	0.012
6360	0.011
6420	0.013
6480	0.011
6540	0.015
6600	0.014
6660	0.037
6720	0.029

6780	0.012
6840	0.012
6900	0.018
6960	0.023
7020	0.019
7080	0.02
7140	0.016
7200	0.025
7260	0.027
7320	0.021
7380	0.018
7440	0.02
7500	0.026
7560	0.037
7620	0.03
7680	0.02
7740	0.022
7800	0.03
7860	0.024
7920	0.019
7980	0.017
8040	0.02
8100	0.016
8160	0.012
8220	0.012
8280	0.013
8340	0.013
8400	0.018
8460	0.033
8520	0.019
8580	0.032
8640	0.034
8700	0.023
8760	0.019
8820	0.021
8880	0.02
8940	0.019
9000	0.018
9060	0.023
9120	0.022
9180	0.017
9240	0.029
9300	0.019
9360	0.023

9420	0.026
9480	0.025
9540	0.014
9600	0.012
9660	0.012
9720	0.013
9780	0.012
9840	0.025
9900	0.041
9960	0.023
10020	0.012
10080	0.03
10140	0.029
10200	0.028
10260	0.03
10320	0.014
10380	0.016
10440	0.021
10500	0.026
10560	0.024
10620	0.024
10680	0.022
10740	0.024
10800	0.023
10860	0.015
10920	0.034
10980	0.022
11040	0.017
11100	0.028
11160	0.021
11220	0.02
11280	0.022
11340	0.012
11400	0.013
11460	0.012
11520	0.011
11580	0.013
11640	0.011
11700	0.014
11760	0.033
11820	0.022
11880	0.019
11940	0.019
12000	0.021

12060	0.016
12120	0.012
12180	0.011
12240	0.013
12300	0.012
12360	0.012
12420	0.02
12480	0.014
12540	0.012
12600	0.014
12660	0.012
12720	0.018
12780	0.023
12840	0.023
12900	0.03
12960	0.014
13020	0.014
13080	0.013
13140	0.012
13200	0.012
13260	0.013
13320	0.012
13380	0.012
13440	0.013
13500	0.013
13560	0.018
13620	0.013
13680	0.013
13740	0.011
13800	0.012
13860	0.012
13920	0.014
13980	0.013
14040	0.015
14100	0.016
14160	0.012
14220	0.014
14280	0.06
14340	0.018
14400	0.028
14460	0.013
14520	0.013
14580	0.013
14640	0.013

14700	0.012
14760	0.011
14820	0.013
14880	0.013
14940	0.012
15000	0.012
15060	0.012
15120	0.017

Device Serial No	Log Time	Log Type	Sensor 1 Type	Sensor 1 Serial Number	Sensor 1 Status	Sensor 1 Gas Reading
592-602816	6/1/2024 11:58	Readings	PID	SC23030324C7	Normal	0.3
592-602816	6/1/2024 11:57	Readings	PID	SC23030324C7	Normal	0.4
592-602816	6/1/2024 11:56	Readings	PID	SC23030324C7	Normal	0.3
592-602816	6/1/2024 11:55	Readings	PID	SC23030324C7	Normal	0.3
592-602816	6/1/2024 11:54	Readings	PID	SC23030324C7	Normal	0.3
592-602816	6/1/2024 11:53	Readings	PID	SC23030324C7	Normal	0.2
592-602816	6/1/2024 11:52	Readings	PID	SC23030324C7	Normal	0.2
592-602816	6/1/2024 11:51	Readings	PID	SC23030324C7	Normal	0.3
592-602816	6/1/2024 11:50	Readings	PID	SC23030324C7	Normal	0.4
592-602816	6/1/2024 11:49	Readings	PID	SC23030324C7	Normal	0.4
592-602816	6/1/2024 11:48	Readings	PID	SC23030324C7	Normal	0.2
592-602816	6/1/2024 11:47	Readings	PID	SC23030324C7	Normal	0.4
592-602816	6/1/2024 11:46	Readings	PID	SC23030324C7	Normal	0.3
592-602816	6/1/2024 11:45	Readings	PID	SC23030324C7	Normal	0.8
592-602816	6/1/2024 11:44	Readings	PID	SC23030324C7	Normal	0.2
592-602816	6/1/2024 11:43	Readings	PID	SC23030324C7	Normal	0.3
592-602816	6/1/2024 11:42	Readings	PID	SC23030324C7	Normal	0.4
592-602816	6/1/2024 11:41	Readings	PID	SC23030324C7	Normal	0.4
592-602816	6/1/2024 11:40	Readings	PID	SC23030324C7	Normal	0.5
592-602816	6/1/2024 11:39	Readings	PID	SC23030324C7	Normal	0.4
592-602816	6/1/2024 11:38	Readings	PID	SC23030324C7	Normal	0.3
592-602816	6/1/2024 11:37	Readings	PID	SC23030324C7	Normal	0.3
592-602816	6/1/2024 11:36	Readings	PID	SC23030324C7	Normal	0.3
592-602816	6/1/2024 11:35	Readings	PID	SC23030324C7	Normal	0.8
592-602816	6/1/2024 11:34	Readings	PID	SC23030324C7	Normal	0.9
592-602816	6/1/2024 11:33	Readings	PID	SC23030324C7	Normal	0.7
592-602816	6/1/2024 11:32	Readings	PID	SC23030324C7	Normal	0.6
592-602816	6/1/2024 11:31	Readings	PID	SC23030324C7	Normal	0.8
592-602816	6/1/2024 11:30	Readings	PID	SC23030324C7	Normal	0.8
592-602816	6/1/2024 11:29	Readings	PID	SC23030324C7	Normal	0.5
592-602816	6/1/2024 11:28	Readings	PID	SC23030324C7	Normal	0.4
592-602816	6/1/2024 11:27	Readings	PID	SC23030324C7	Normal	0.4

592-602816	6/1/2024 11:26	Readings	PID	SC23030324C7	Normal	0.5
592-602816	6/1/2024 11:25	Readings	PID	SC23030324C7	Normal	0.6
592-602816	6/1/2024 11:24	Readings	PID	SC23030324C7	Normal	0.5
592-602816	6/1/2024 11:23	Readings	PID	SC23030324C7	Normal	0.7
592-602816	6/1/2024 11:22	Readings	PID	SC23030324C7	Normal	0.9
592-602816	6/1/2024 11:21	Readings	PID	SC23030324C7	Normal	1.3
592-602816	6/1/2024 11:20	Readings	PID	SC23030324C7	Normal	1.2
592-602816	6/1/2024 11:19	Readings	PID	SC23030324C7	Normal	0.3
592-602816	6/1/2024 11:18	Readings	PID	SC23030324C7	Normal	0.4
592-602816	6/1/2024 11:17	Readings	PID	SC23030324C7	Normal	0.8
592-602816	6/1/2024 11:16	Readings	PID	SC23030324C7	Normal	0.4
592-602816	6/1/2024 11:15	Readings	PID	SC23030324C7	Normal	0.4
592-602816	6/1/2024 11:14	Readings	PID	SC23030324C7	Normal	0.6
592-602816	6/1/2024 11:13	Readings	PID	SC23030324C7	Normal	0.5
592-602816	6/1/2024 11:12	Readings	PID	SC23030324C7	Normal	0.5
592-602816	6/1/2024 11:11	Readings	PID	SC23030324C7	Normal	0.9
592-602816	6/1/2024 11:10	Readings	PID	SC23030324C7	Normal	0.7
592-602816	6/1/2024 11:09	Readings	PID	SC23030324C7	Normal	0.4
592-602816	6/1/2024 11:08	Readings	PID	SC23030324C7	Normal	0.8
592-602816	6/1/2024 11:07	Readings	PID	SC23030324C7	Normal	0.8
592-602816	6/1/2024 11:06	Readings	PID	SC23030324C7	Normal	0.7
592-602816	6/1/2024 11:05	Readings	PID	SC23030324C7	Normal	0.8
592-602816	6/1/2024 11:04	Readings	PID	SC23030324C7	Normal	1.6
592-602816	6/1/2024 11:03	Readings	PID	SC23030324C7	Normal	1.7
592-602816	6/1/2024 11:02	Readings	PID	SC23030324C7	Normal	1.7
592-602816	6/1/2024 11:01	Readings	PID	SC23030324C7	Normal	0.5
592-602816	6/1/2024 11:00	Readings	PID	SC23030324C7	Normal	1.2
592-602816	6/1/2024 10:59	Readings	PID	SC23030324C7	Normal	0.3
592-602816	6/1/2024 10:58	Readings	PID	SC23030324C7	Normal	0.7
592-602816	6/1/2024 10:57	Readings	PID	SC23030324C7	Normal	0.9
592-602816	6/1/2024 10:56	Readings	PID	SC23030324C7	Normal	0.4
592-602816	6/1/2024 10:55	Readings	PID	SC23030324C7	Normal	0.5
592-602816	6/1/2024 10:54	Readings	PID	SC23030324C7	Normal	1.3

592-602816	6/1/2024 10:53	Readings	PID	SC23030324C7	Normal	1.8
592-602816	6/1/2024 10:52	Readings	PID	SC23030324C7	Normal	1.4
592-602816	6/1/2024 10:51	Readings	PID	SC23030324C7	Normal	1.3
592-602816	6/1/2024 10:50	Readings	PID	SC23030324C7	Normal	0.8
592-602816	6/1/2024 10:49	Readings	PID	SC23030324C7	Normal	0.5
592-602816	6/1/2024 10:48	Readings	PID	SC23030324C7	Normal	0.3
592-602816	6/1/2024 10:47	Readings	PID	SC23030324C7	Normal	0.5
592-602816	6/1/2024 10:46	Readings	PID	SC23030324C7	Normal	0.2
592-602816	6/1/2024 10:45	Readings	PID	SC23030324C7	Normal	0.3
592-602816	6/1/2024 10:44	Readings	PID	SC23030324C7	Normal	0.3
592-602816	6/1/2024 10:43	Readings	PID	SC23030324C7	Normal	0.4
592-602816	6/1/2024 10:42	Readings	PID	SC23030324C7	Normal	0.4
592-602816	6/1/2024 10:41	Readings	PID	SC23030324C7	Normal	0.5
592-602816	6/1/2024 10:40	Readings	PID	SC23030324C7	Normal	0.3
592-602816	6/1/2024 10:39	Readings	PID	SC23030324C7	Normal	0.1
592-602816	6/1/2024 10:38	Readings	PID	SC23030324C7	Normal	0.2
592-602816	6/1/2024 10:37	Readings	PID	SC23030324C7	Normal	0.2
592-602816	6/1/2024 10:36	Readings	PID	SC23030324C7	Normal	0.3
592-602816	6/1/2024 10:35	Readings	PID	SC23030324C7	Normal	0.3
592-602816	6/1/2024 10:34	Readings	PID	SC23030324C7	Normal	0.2
592-602816	6/1/2024 10:33	Readings	PID	SC23030324C7	Normal	0.4
592-602816	6/1/2024 10:32	Readings	PID	SC23030324C7	Normal	0.3
592-602816	6/1/2024 10:31	Readings	PID	SC23030324C7	Normal	0.3
592-602816	6/1/2024 10:30	Readings	PID	SC23030324C7	Normal	0.2
592-602816	6/1/2024 10:29	Readings	PID	SC23030324C7	Normal	0.2
592-602816	6/1/2024 10:28	Readings	PID	SC23030324C7	Normal	0.2
592-602816	6/1/2024 10:27	Readings	PID	SC23030324C7	Normal	0.2
592-602816	6/1/2024 10:26	Readings	PID	SC23030324C7	Normal	0.2
592-602816	6/1/2024 10:25	Readings	PID	SC23030324C7	Normal	0.5
592-602816	6/1/2024 10:24	Readings	PID	SC23030324C7	Normal	0.6
592-602816	6/1/2024 10:23	Readings	PID	SC23030324C7	Normal	0.5
592-602816	6/1/2024 10:22	Readings	PID	SC23030324C7	Normal	0.3
592-602816	6/1/2024 10:21	Readings	PID	SC23030324C7	Normal	0.4

592-602816	6/1/2024 10:20	Readings	PID	SC23030324C7	Normal	0.3
592-602816	6/1/2024 10:19	Readings	PID	SC23030324C7	Normal	0.6
592-602816	6/1/2024 10:18	Readings	PID	SC23030324C7	Normal	0.5
592-602816	6/1/2024 10:17	Readings	PID	SC23030324C7	Normal	0.2
592-602816	6/1/2024 10:16	Readings	PID	SC23030324C7	Normal	0.2
592-602816	6/1/2024 10:15	Readings	PID	SC23030324C7	Normal	0.2
592-602816	6/1/2024 10:14	Readings	PID	SC23030324C7	Normal	0.2
592-602816	6/1/2024 10:13	Readings	PID	SC23030324C7	Normal	0.3
592-602816	6/1/2024 10:12	Readings	PID	SC23030324C7	Normal	0.5
592-602816	6/1/2024 10:11	Readings	PID	SC23030324C7	Normal	0.3
592-602816	6/1/2024 10:10	Readings	PID	SC23030324C7	Normal	0.3
592-602816	6/1/2024 10:09	Readings	PID	SC23030324C7	Normal	0.3
592-602816	6/1/2024 10:08	Readings	PID	SC23030324C7	Normal	0.4
592-602816	6/1/2024 10:07	Readings	PID	SC23030324C7	Normal	0.2
592-602816	6/1/2024 10:06	Readings	PID	SC23030324C7	Normal	0.3
592-602816	6/1/2024 10:05	Readings	PID	SC23030324C7	Normal	0.2
592-602816	6/1/2024 10:04	Readings	PID	SC23030324C7	Normal	0.2
592-602816	6/1/2024 10:03	Readings	PID	SC23030324C7	Normal	0.3
592-602816	6/1/2024 10:02	Readings	PID	SC23030324C7	Normal	0.4
592-602816	6/1/2024 10:01	Readings	PID	SC23030324C7	Normal	0.4
592-602816	6/1/2024 10:00	Readings	PID	SC23030324C7	Normal	0.7
592-602816	6/1/2024 9:59	Readings	PID	SC23030324C7	Normal	0.8
592-602816	6/1/2024 9:58	Readings	PID	SC23030324C7	Normal	1.3
592-602816	6/1/2024 9:57	Readings	PID	SC23030324C7	Normal	1
592-602816	6/1/2024 9:56	Readings	PID	SC23030324C7	Normal	0.8
592-602816	6/1/2024 9:55	Readings	PID	SC23030324C7	Normal	0.4
592-602816	6/1/2024 9:54	Readings	PID	SC23030324C7	Normal	0.5
592-602816	6/1/2024 9:53	Readings	PID	SC23030324C7	Normal	0.4
592-602816	6/1/2024 9:52	Readings	PID	SC23030324C7	Normal	0.3
592-602816	6/1/2024 9:51	Readings	PID	SC23030324C7	Normal	1
592-602816	6/1/2024 9:50	Readings	PID	SC23030324C7	Normal	1.1
592-602816	6/1/2024 9:49	Readings	PID	SC23030324C7	Normal	1.1
592-602816	6/1/2024 9:48	Readings	PID	SC23030324C7	Normal	0.6

592-602816	6/1/2024 9:47	Readings	PID	SC23030324C7	Normal	0.4
592-602816	6/1/2024 9:46	Readings	PID	SC23030324C7	Normal	0.2
592-602816	6/1/2024 9:45	Readings	PID	SC23030324C7	Normal	0.4
592-602816	6/1/2024 9:44	Readings	PID	SC23030324C7	Normal	0.9
592-602816	6/1/2024 9:43	Readings	PID	SC23030324C7	Normal	0.9
592-602816	6/1/2024 9:42	Readings	PID	SC23030324C7	Normal	0.3
592-602816	6/1/2024 9:41	Readings	PID	SC23030324C7	Normal	0.1
592-602816	6/1/2024 9:40	Readings	PID	SC23030324C7	Normal	0.1
592-602816	6/1/2024 9:39	Readings	PID	SC23030324C7	Normal	0.2
592-602816	6/1/2024 9:38	Readings	PID	SC23030324C7	Normal	0.2
592-602816	6/1/2024 9:37	Readings	PID	SC23030324C7	Normal	0.1
592-602816	6/1/2024 9:36	Readings	PID	SC23030324C7	Normal	0.1
592-602816	6/1/2024 9:35	Readings	PID	SC23030324C7	Normal	0.1
592-602816	6/1/2024 9:34	Readings	PID	SC23030324C7	Normal	0.1
592-602816	6/1/2024 9:33	Readings	PID	SC23030324C7	Normal	0.1
592-602816	6/1/2024 9:32	Readings	PID	SC23030324C7	Normal	0.1
592-602816	6/1/2024 9:31	Readings	PID	SC23030324C7	Normal	0.2
592-602816	6/1/2024 9:30	Readings	PID	SC23030324C7	Normal	0.3
592-602816	6/1/2024 9:29	Readings	PID	SC23030324C7	Normal	0.2
592-602816	6/1/2024 9:28	Readings	PID	SC23030324C7	Normal	0.2
592-602816	6/1/2024 9:27	Readings	PID	SC23030324C7	Normal	0.3
592-602816	6/1/2024 9:26	Readings	PID	SC23030324C7	Normal	0.2
592-602816	6/1/2024 9:25	Readings	PID	SC23030324C7	Normal	0.2
592-602816	6/1/2024 9:24	Readings	PID	SC23030324C7	Normal	0.2
592-602816	6/1/2024 9:23	Readings	PID	SC23030324C7	Normal	0.2
592-602816	6/1/2024 9:22	Readings	PID	SC23030324C7	Normal	0.2
592-602816	6/1/2024 9:21	Readings	PID	SC23030324C7	Normal	0.2
592-602816	6/1/2024 9:20	Readings	PID	SC23030324C7	Normal	0.2
592-602816	6/1/2024 9:19	Readings	PID	SC23030324C7	Normal	0.3
592-602816	6/1/2024 9:18	Readings	PID	SC23030324C7	Normal	0.2
592-602816	6/1/2024 9:17	Readings	PID	SC23030324C7	Normal	0.2
592-602816	6/1/2024 9:16	Readings	PID	SC23030324C7	Normal	0.2
592-602816	6/1/2024 9:15	Readings	PID	SC23030324C7	Normal	0.3

592-602816	6/1/2024 9:14 Readings	PID	SC23030324C7	Normal	0.9
592-602816	6/1/2024 9:13 Readings	PID	SC23030324C7	Normal	0.9
592-602816	6/1/2024 9:12 Readings	PID	SC23030324C7	Normal	0.2
592-602816	6/1/2024 9:11 Readings	PID	SC23030324C7	Normal	0.3
592-602816	6/1/2024 9:10 Readings	PID	SC23030324C7	Normal	0.4
592-602816	6/1/2024 9:09 Readings	PID	SC23030324C7	Normal	0.5
592-602816	6/1/2024 9:08 Readings	PID	SC23030324C7	Normal	0.4
592-602816	6/1/2024 9:07 Readings	PID	SC23030324C7	Normal	0.3
592-602816	6/1/2024 9:06 Readings	PID	SC23030324C7	Normal	0.3
592-602816	6/1/2024 9:05 Readings	PID	SC23030324C7	Normal	0.3
592-602816	6/1/2024 9:04 Readings	PID	SC23030324C7	Normal	0.3
592-602816	6/1/2024 9:03 Readings	PID	SC23030324C7	Normal	0.7
592-602816	6/1/2024 9:02 Readings	PID	SC23030324C7	Normal	0.8
592-602816	6/1/2024 9:01 Readings	PID	SC23030324C7	Normal	0.5
592-602816	6/1/2024 9:00 Readings	PID	SC23030324C7	Normal	0.3
592-602816	6/1/2024 8:59 Readings	PID	SC23030324C7	Normal	0.2
592-602816	6/1/2024 8:58 Readings	PID	SC23030324C7	Normal	0.5
592-602816	6/1/2024 8:57 Readings	PID	SC23030324C7	Normal	0.5
592-602816	6/1/2024 8:56 Readings	PID	SC23030324C7	Normal	0.4
592-602816	6/1/2024 8:55 Readings	PID	SC23030324C7	Normal	0.2
592-602816	6/1/2024 8:54 Readings	PID	SC23030324C7	Normal	0.2
592-602816	6/1/2024 8:53 Readings	PID	SC23030324C7	Normal	0.2
592-602816	6/1/2024 8:52 Readings	PID	SC23030324C7	Normal	0.2
592-602816	6/1/2024 8:51 Readings	PID	SC23030324C7	Normal	0.3
592-602816	6/1/2024 8:50 Readings	PID	SC23030324C7	Normal	0.2
592-602816	6/1/2024 8:49 Readings	PID	SC23030324C7	Normal	0.5
592-602816	6/1/2024 8:48 Readings	PID	SC23030324C7	Normal	0.4
592-602816	6/1/2024 8:47 Readings	PID	SC23030324C7	Normal	0.2
592-602816	6/1/2024 8:46 Readings	PID	SC23030324C7	Normal	0.2
592-602816	6/1/2024 8:45 Readings	PID	SC23030324C7	Normal	0.5
592-602816	6/1/2024 8:44 Readings	PID	SC23030324C7	Normal	0.8
592-602816	6/1/2024 8:43 Readings	PID	SC23030324C7	Normal	0.6
592-602816	6/1/2024 8:42 Readings	PID	SC23030324C7	Normal	0.2

592-602816	6/1/2024 8:41 Readings	PID	SC23030324C7	Normal	0.4
592-602816	6/1/2024 8:40 Readings	PID	SC23030324C7	Normal	0.5
592-602816	6/1/2024 8:39 Readings	PID	SC23030324C7	Normal	0.4
592-602816	6/1/2024 8:38 Readings	PID	SC23030324C7	Normal	0.4
592-602816	6/1/2024 8:37 Readings	PID	SC23030324C7	Normal	0.4
592-602816	6/1/2024 8:36 Readings	PID	SC23030324C7	Normal	0.6
592-602816	6/1/2024 8:35 Readings	PID	SC23030324C7	Normal	0.3
592-602816	6/1/2024 8:34 Readings	PID	SC23030324C7	Normal	0.5
592-602816	6/1/2024 8:33 Readings	PID	SC23030324C7	Normal	0.3
592-602816	6/1/2024 8:32 Readings	PID	SC23030324C7	Normal	0.2
592-602816	6/1/2024 8:31 Readings	PID	SC23030324C7	Normal	0.4
592-602816	6/1/2024 8:30 Readings	PID	SC23030324C7	Normal	0.3
592-602816	6/1/2024 8:29 Readings	PID	SC23030324C7	Normal	0.3
592-602816	6/1/2024 8:28 Readings	PID	SC23030324C7	Normal	0.3
592-602816	6/1/2024 8:27 Readings	PID	SC23030324C7	Normal	0.3
592-602816	6/1/2024 8:26 Readings	PID	SC23030324C7	Normal	0.2
592-602816	6/1/2024 8:25 Readings	PID	SC23030324C7	Normal	0.1
592-602816	6/1/2024 8:24 Readings	PID	SC23030324C7	Normal	0.1
592-602816	6/1/2024 8:23 Readings	PID	SC23030324C7	Normal	0.1
592-602816	6/1/2024 8:22 Readings	PID	SC23030324C7	Normal	0.1
592-602816	6/1/2024 8:21 Readings	PID	SC23030324C7	Normal	0.1
592-602816	6/1/2024 8:20 Readings	PID	SC23030324C7	Normal	0.1
592-602816	6/1/2024 8:19 Readings	PID	SC23030324C7	Normal	0.1
592-602816	6/1/2024 8:18 Readings	PID	SC23030324C7	Normal	0.2
592-602816	6/1/2024 8:17 Readings	PID	SC23030324C7	Normal	0.2
592-602816	6/1/2024 8:16 Readings	PID	SC23030324C7	Normal	0.1
592-602816	6/1/2024 8:15 Readings	PID	SC23030324C7	Normal	0.1
592-602816	6/1/2024 8:14 Readings	PID	SC23030324C7	Normal	0.1
592-602816	6/1/2024 8:13 Readings	PID	SC23030324C7	Normal	0.1
592-602816	6/1/2024 8:12 Readings	PID	SC23030324C7	Normal	0
592-602816	6/1/2024 8:11 Readings	PID	SC23030324C7	Normal	0
592-602816	6/1/2024 8:10 Readings	PID	SC23030324C7	Normal	0
592-602816	6/1/2024 8:09 Readings	PID	SC23030324C7	Normal	0

592-602816	6/1/2024 8:08 Readings	PID	SC23030324C7	Normal	0
592-602816	6/1/2024 8:07 Readings	PID	SC23030324C7	Normal	0
592-602816	6/1/2024 8:06 Readings	PID	SC23030324C7	Normal	0
592-602816	6/1/2024 8:05 Readings	PID	SC23030324C7	Normal	0
592-602816	6/1/2024 8:04 Readings	PID	SC23030324C7	Normal	0
592-602816	6/1/2024 8:03 Readings	PID	SC23030324C7	Normal	0
592-602816	6/1/2024 8:02 Readings	PID	SC23030324C7	Normal	0
592-602816	6/1/2024 8:01 Readings	PID	SC23030324C7	Normal	0
592-602816	6/1/2024 8:00 Readings	PID	SC23030324C7	Normal	0
592-602816	6/1/2024 7:59 Readings	PID	SC23030324C7	Normal	0
592-602816	6/1/2024 7:58 Readings	PID	SC23030324C7	Normal	0
592-602816	6/1/2024 7:57 Readings	PID	SC23030324C7	Normal	0
592-602816	6/1/2024 7:56 Readings	PID	SC23030324C7	Normal	0
592-602816	6/1/2024 7:55 Readings	PID	SC23030324C7	Normal	0
592-602816	6/1/2024 7:54 Readings	PID	SC23030324C7	Normal	0
592-602816	6/1/2024 7:53 Readings	PID	SC23030324C7	Normal	0
592-602816	6/1/2024 7:52 Readings	PID	SC23030324C7	Normal	0.1
592-602816	6/1/2024 7:51 Readings	PID	SC23030324C7	Normal	0
592-602816	6/1/2024 7:50 Readings	PID	SC23030324C7	Normal	0
592-602816	6/1/2024 7:49 Readings	PID	SC23030324C7	Normal	0
592-602816	6/1/2024 7:48 Readings	PID	SC23030324C7	Normal	0
592-602816	6/1/2024 7:47 CONFIG	PID	SC23030324C7		

Instrument Name	DustTrak DRX
Model Number	8533
Serial Number	8533181205
Firmware Version	3.1
Calibration Date	5/31/2023
Test Name	MANUAL_013
Test Start Time	7:15:09 AM
Test Start Date	6/1/2024
Test Length [D:H:M]	0:04:01
Test Interval [M:S]	1:00
PM1 Average [mg/m3]	0.009
PM1 Minimum [mg/m3]	0.004
PM1 Maximum [mg/m3]	0.035
PM1 TWA [mg/m3]	0.005
Photometric User Cal	1
Size Correction User Cal	1
Flow User Cal	0
Errors	Flow Error
Number of Samples	241

Elapsed Time [s]	PM1 [mg/m3]	Alarms	Errors
60	0.035		
120	0.01		
180	0.009		
240	0.007		
300	0.01		
360	0.007		
420	0.009		
480	0.006		
540	0.006		
600	0.007		
660	0.008		
720	0.008		
780	0.006		
840	0.006		
900	0.007		
960	0.006		
1020	0.007		
1080	0.006		
1140	0.006		
1200	0.032		
1260	0.006		
1320	0.006		
1380	0.006		

1440	0.006
1500	0.008
1560	0.006
1620	0.007
1680	0.006
1740	0.006
1800	0.006
1860	0.009
1920	0.007
1980	0.006
2040	0.008
2100	0.007
2160	0.007
2220	0.006
2280	0.008
2340	0.008
2400	0.008
2460	0.007
2520	0.007
2580	0.007
2640	0.007
2700	0.007
2760	0.007
2820	0.007
2880	0.007
2940	0.007
3000	0.006
3060	0.006
3120	0.007
3180	0.007
3240	0.007
3300	0.007
3360	0.006
3420	0.007
3480	0.007
3540	0.009
3600	0.009
3660	0.007
3720	0.007
3780	0.007
3840	0.007
3900	0.008
3960	0.008
4020	0.007

4080	0.007
4140	0.007
4200	0.007
4260	0.008
4320	0.009
4380	0.007
4440	0.007
4500	0.007
4560	0.008
4620	0.008
4680	0.007
4740	0.008
4800	0.007
4860	0.007
4920	0.008
4980	0.008
5040	0.008
5100	0.008
5160	0.008
5220	0.007
5280	0.007
5340	0.011
5400	0.007
5460	0.007
5520	0.007
5580	0.007
5640	0.012
5700	0.007
5760	0.008
5820	0.009
5880	0.008
5940	0.008
6000	0.011
6060	0.009
6120	0.014
6180	0.009
6240	0.009
6300	0.009
6360	0.007
6420	0.008
6480	0.008
6540	0.008
6600	0.007
6660	0.008

6720	0.008
6780	0.008
6840	0.008
6900	0.01
6960	0.008
7020	0.007
7080	0.008
7140	0.008
7200	0.008
7260	0.008
7320	0.008
7380	0.009
7440	0.008
7500	0.008
7560	0.008
7620	0.008
7680	0.009
7740	0.009
7800	0.008
7860	0.009
7920	0.011
7980	0.01
8040	0.009
8100	0.019
8160	0.024
8220	0.009
8280	0.02
8340	0.011
8400	0.009
8460	0.009
8520	0.009
8580	0.024
8640	0.012
8700	0.01
8760	0.019
8820	0.012
8880	0.012
8940	0.022
9000	0.023
9060	0.013
9120	0.009
9180	0.009
9240	0.009
9300	0.01

9360	0.01
9420	0.01
9480	0.009
9540	0.012
9600	0.008
9660	0.008
9720	0.009
9780	0.008
9840	0.008
9900	0.008
9960	0.008
10020	0.008
10080	0.01
10140	0.01
10200	0.009
10260	0.01
10320	0.009
10380	0.009
10440	0.009
10500	0.009
10560	0.009
10620	0.009
10680	0.009
10740	0.013
10800	0.009
10860	0.01
10920	0.011
10980	0.009
11040	0.009
11100	0.009
11160	0.009
11220	0.009
11280	0.009
11340	0.01
11400	0.01
11460	0.009
11520	0.01
11580	0.01
11640	0.01
11700	0.01
11760	0.009
11820	0.01
11880	0.01
11940	0.01

12000	0.013	
12060	0.01	
12120	0.013	
12180	0.016	
12240	0.011	
12300	0.011	
12360	0.01	
12420	0.01	
12480	0.01	
12540	0.011	
12600	0.01	
12660	0.013	
12720	0.009	
12780	0.01	
12840	0.01	
12900	0.01	
12960	0.009	
13020	0.01	
13080	0.009	
13140	0.009	
13200	0.011	
13260	0.01	
13320	0.011	
13380	0.011	
13440	0.01	
13500	0.011	
13560	0.011	
13620	0.012	
13680	0.011	
13740	0.01	
13800	0.01	
13860	0.008	Flow Error
13920	0.011	Flow Error
13980	0.005	Flow Error
14040	0.005	Flow Error
14100	0.006	Flow Error
14160	0.005	Flow Error
14220	0.006	Flow Error
14280	0.006	Flow Error
14340	0.009	Flow Error
14400	0.004	Flow Error
14460	0.004	Flow Error

Device Serial No	Log Time	Log Type	Sensor 1 Type	Sensor 1 Serial Number	Sensor 1 Status	Sensor 1 Gas Reading
592-600871	6/1/2024 11:58	Readings	PID	SC23030408A8	Normal	0
592-600871	6/1/2024 11:57	Readings	PID	SC23030408A8	Normal	0
592-600871	6/1/2024 11:56	Readings	PID	SC23030408A8	Normal	0
592-600871	6/1/2024 11:55	Readings	PID	SC23030408A8	Normal	0
592-600871	6/1/2024 11:54	Readings	PID	SC23030408A8	Normal	0
592-600871	6/1/2024 11:53	Readings	PID	SC23030408A8	Normal	0
592-600871	6/1/2024 11:52	Readings	PID	SC23030408A8	Normal	0
592-600871	6/1/2024 11:51	Readings	PID	SC23030408A8	Normal	0
592-600871	6/1/2024 11:50	Readings	PID	SC23030408A8	Normal	0
592-600871	6/1/2024 11:49	Readings	PID	SC23030408A8	Normal	0
592-600871	6/1/2024 11:48	Readings	PID	SC23030408A8	Normal	0
592-600871	6/1/2024 11:47	Readings	PID	SC23030408A8	Normal	0
592-600871	6/1/2024 11:46	Readings	PID	SC23030408A8	Normal	0
592-600871	6/1/2024 11:45	Readings	PID	SC23030408A8	Normal	0
592-600871	6/1/2024 11:44	Readings	PID	SC23030408A8	Normal	0
592-600871	6/1/2024 11:43	Readings	PID	SC23030408A8	Normal	0
592-600871	6/1/2024 11:42	Readings	PID	SC23030408A8	Normal	0
592-600871	6/1/2024 11:41	Readings	PID	SC23030408A8	Normal	0
592-600871	6/1/2024 11:40	Readings	PID	SC23030408A8	Normal	0
592-600871	6/1/2024 11:39	Readings	PID	SC23030408A8	Normal	0
592-600871	6/1/2024 11:38	Readings	PID	SC23030408A8	Normal	0
592-600871	6/1/2024 11:37	Readings	PID	SC23030408A8	Normal	0
592-600871	6/1/2024 11:36	Readings	PID	SC23030408A8	Normal	0
592-600871	6/1/2024 11:35	Readings	PID	SC23030408A8	Normal	0
592-600871	6/1/2024 11:34	Readings	PID	SC23030408A8	Normal	0
592-600871	6/1/2024 11:33	Readings	PID	SC23030408A8	Normal	0
592-600871	6/1/2024 11:32	Readings	PID	SC23030408A8	Normal	0
592-600871	6/1/2024 11:31	Readings	PID	SC23030408A8	Normal	0
592-600871	6/1/2024 11:30	Readings	PID	SC23030408A8	Normal	0
592-600871	6/1/2024 11:29	Readings	PID	SC23030408A8	Normal	0
592-600871	6/1/2024 11:28	Readings	PID	SC23030408A8	Normal	0
592-600871	6/1/2024 11:27	Readings	PID	SC23030408A8	Normal	0

592-600871	6/1/2024 10:20 Readings	PID	SC23030408A8	Normal	0
592-600871	6/1/2024 10:19 Readings	PID	SC23030408A8	Normal	0
592-600871	6/1/2024 10:18 Readings	PID	SC23030408A8	Normal	0
592-600871	6/1/2024 10:17 Readings	PID	SC23030408A8	Normal	0
592-600871	6/1/2024 10:16 Readings	PID	SC23030408A8	Normal	0
592-600871	6/1/2024 10:15 Readings	PID	SC23030408A8	Normal	0
592-600871	6/1/2024 10:14 Readings	PID	SC23030408A8	Normal	0
592-600871	6/1/2024 10:13 Readings	PID	SC23030408A8	Normal	0
592-600871	6/1/2024 10:12 Readings	PID	SC23030408A8	Normal	0
592-600871	6/1/2024 10:11 Readings	PID	SC23030408A8	Normal	0
592-600871	6/1/2024 10:10 Readings	PID	SC23030408A8	Normal	0
592-600871	6/1/2024 10:09 Readings	PID	SC23030408A8	Normal	0
592-600871	6/1/2024 10:08 Readings	PID	SC23030408A8	Normal	0
592-600871	6/1/2024 10:07 Readings	PID	SC23030408A8	Normal	0
592-600871	6/1/2024 10:06 Readings	PID	SC23030408A8	Normal	0
592-600871	6/1/2024 10:05 Readings	PID	SC23030408A8	Normal	0
592-600871	6/1/2024 10:04 Readings	PID	SC23030408A8	Normal	0
592-600871	6/1/2024 10:03 Readings	PID	SC23030408A8	Normal	0
592-600871	6/1/2024 10:02 Readings	PID	SC23030408A8	Normal	0
592-600871	6/1/2024 10:01 Readings	PID	SC23030408A8	Normal	0
592-600871	6/1/2024 10:00 Readings	PID	SC23030408A8	Normal	0
592-600871	6/1/2024 9:59 Readings	PID	SC23030408A8	Normal	0
592-600871	6/1/2024 9:58 Readings	PID	SC23030408A8	Normal	0
592-600871	6/1/2024 9:57 Readings	PID	SC23030408A8	Normal	0
592-600871	6/1/2024 9:56 Readings	PID	SC23030408A8	Normal	0
592-600871	6/1/2024 9:55 Readings	PID	SC23030408A8	Normal	0
592-600871	6/1/2024 9:54 Readings	PID	SC23030408A8	Normal	0
592-600871	6/1/2024 9:53 Readings	PID	SC23030408A8	Normal	0
592-600871	6/1/2024 9:52 Readings	PID	SC23030408A8	Normal	0
592-600871	6/1/2024 9:51 Readings	PID	SC23030408A8	Normal	0
592-600871	6/1/2024 9:50 Readings	PID	SC23030408A8	Normal	0
592-600871	6/1/2024 9:49 Readings	PID	SC23030408A8	Normal	0
592-600871	6/1/2024 9:48 Readings	PID	SC23030408A8	Normal	0

592-600871	6/1/2024 8:08 Readings	PID	SC23030408A8	Normal	0
592-600871	6/1/2024 8:07 Readings	PID	SC23030408A8	Normal	0
592-600871	6/1/2024 8:06 Readings	PID	SC23030408A8	Normal	0
592-600871	6/1/2024 8:05 Readings	PID	SC23030408A8	Normal	0
592-600871	6/1/2024 8:04 Readings	PID	SC23030408A8	Normal	0
592-600871	6/1/2024 8:03 Readings	PID	SC23030408A8	Normal	0
592-600871	6/1/2024 8:02 Readings	PID	SC23030408A8	Normal	0
592-600871	6/1/2024 8:01 Readings	PID	SC23030408A8	Normal	0
592-600871	6/1/2024 8:00 Readings	PID	SC23030408A8	Normal	0
592-600871	6/1/2024 7:59 Readings	PID	SC23030408A8	Normal	0
592-600871	6/1/2024 7:58 CONFIG	PID	SC23030408A8		