



DAILY STATUS REPORT

Prepared By:

Thomas Jensen

| | | | | | | | |
|---------|------|-------|----------|---------------|------------|-----|-------------|
| WEATHER | Snow | Rain | Overcast | Partly Cloudy | Bright Sun | X | Wind |
| TEMP. | < 32 | 32-50 | 50-70 | 70-85 | X | >85 | X E – 4 MPH |

| | | | | |
|------------------------|-----------------------------------|----------------------------|---------|-----------------------|
| IEC Project No: | 13928 | NYSDEC BCP Site No: | C224367 | Date: 06/03/24 |
| Project: | 251 Douglass Street, Brooklyn, NY | | | |

| | |
|---|---|
| <p>Consultant: Impact Environmental Engineering and Geology, PLLC (IEEG)</p> <p>Time On: 06:40 Time Out: 15:30</p> | <p>Personnel On Site: IEEG (Environmental) – Thomas Jensen Broadway Construction Group - Tom Caporale Cascade WSP - Charlie Lambert</p> <p>Equipment On Site: Minirae 3000 PID, DustTrak II</p> |
|---|---|

Scope of Work: ISS column installation.

Site Activities:

- Deploy three (3) CAMPs at the Start of the work day;
- Cascade received one (1) delivery of slag; and
- Cascade performed equipment maintenance and site cleanup.

Community Air Monitoring Program (CAMP) - CAMP action level for dust (0.1 mg/m³) and VOCs (5 ppm)

- PID remained at nominal levels throughout the day
- No sustained dust exceedances were observed over a 1-min period during monitoring;
- Startup Upwind Conditions – PID = 0.2 ppm @ 06:54, Dust = 0.053 mg/m³ @ 06:54
- High Conditions (Upwind) – PID = 0.9 ppm @ 7:02, Dust = 0.062 mg/m³ @ 11:24
- High Conditions (Downwind 1) – PID = 0.8 ppm @ 10:20, Dust = 0.873 mg/m³ @ 07:56
- High Conditions (Downwind 2) – PID = 0.0 ppm, Dust = 0.378 mg/m³ @ 09:39
- Note that Downwind 1 CAMP unit was accidentally knocked over, causing the high reading at 10:35. IEC field staff put the equipment back together and continued running CAMP.

Notable Site Conditions:

- Cascade noticed the kelly bar was bent prior to beginning the install of an ISS column. ECA was called and will be on site to weld the kelly bar together tomorrow (6/4).

Planned for the Next Day/Week:

- Continuation of installing ISS columns; and
- Removal of swell material for offsite disposal.

PHOTO LOG

251 DOUGLASS STREET, BROOKLYN, NY



Photo 1-
Representative
photo of a slag
delivery.



Photo 2-
Representative
photo of Cascade
cleaning the drill
rig.



Photo 3-
Representative
photo of site
maintenance.



SITE PLANS

251 DOUGLASS STREET, BROOKLYN, NY



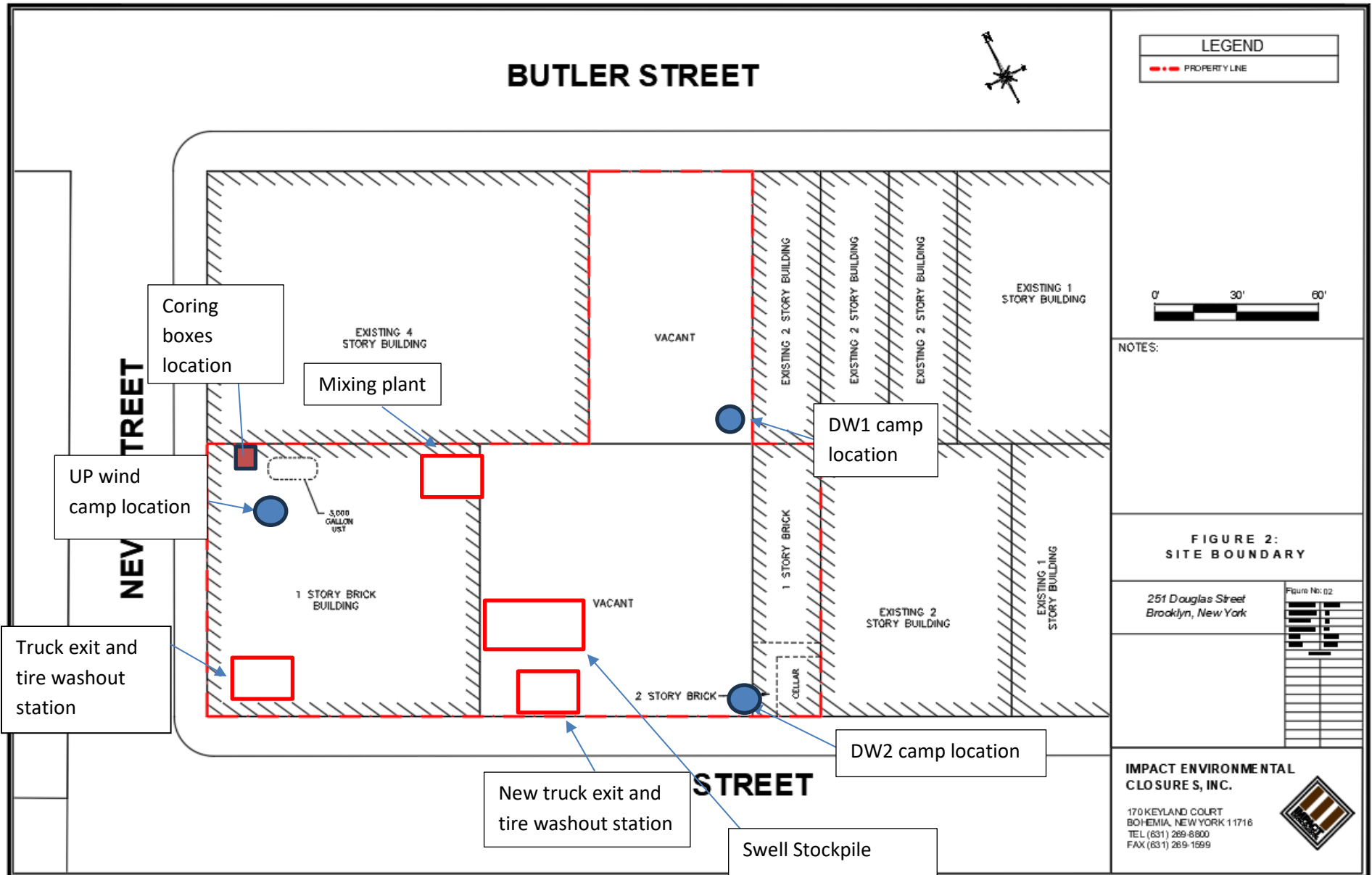



BUTLER STREET

Legend Extension

- : ISS column installed to terminal depth
- : ISS column unable to be installed to terminal depth
- : Wet mix sample collected from ISS column
- : ISS pilot test column
- : ISS column installed to 51' below site grade
- : Coring location

LEGEND

- PROPERTY LINE
- 1500 SFT GRID
- EIGHT FOOT DIA. HYDRAULIC COLUMN (TYP.)
- EIGHT FOOT DIA. INNER COLUMN (TYP.)
- SIX FOOT DIA. COLUMN (TYP.)

PROJECT

NORTH

0' 30' 60'

NOTES:
 1. THE BASE MAP WAS DRAWN FROM A PLAN ENTITLED, ALTA/NSPS LAND TITLE SURVEY, PREPARED BY PERFECT POINT LAND SURVEYING OF BROOKLYN, NY AND WAS RECEIVED ELECTRONICALLY ON APRIL 2023 WITH AN ORIGINAL SCALE: 1" = 20'.

QA/QC CORE GRID PLAN

251 Douglass Street
 Brooklyn, New York

Figure No: 04

| | |
|-------------|----------|
| PROJECT NO. | 1908-01 |
| DESIGNED BY | AP |
| DRAWN BY | AP |
| CHECKED BY | JTF/MS |
| DATE | 02/02/23 |
| SCALE | 1" = 20' |
| REVISIONS | |
| | |
| | |
| | |
| | |
| | |

IMPACT ENVIRONMENTAL

170 KEYLAND COURT
 BOHEMIA, NEW YORK 11716
 TEL (631) 269-8800
 FAX (631) 269-1599



NEVINS STREET

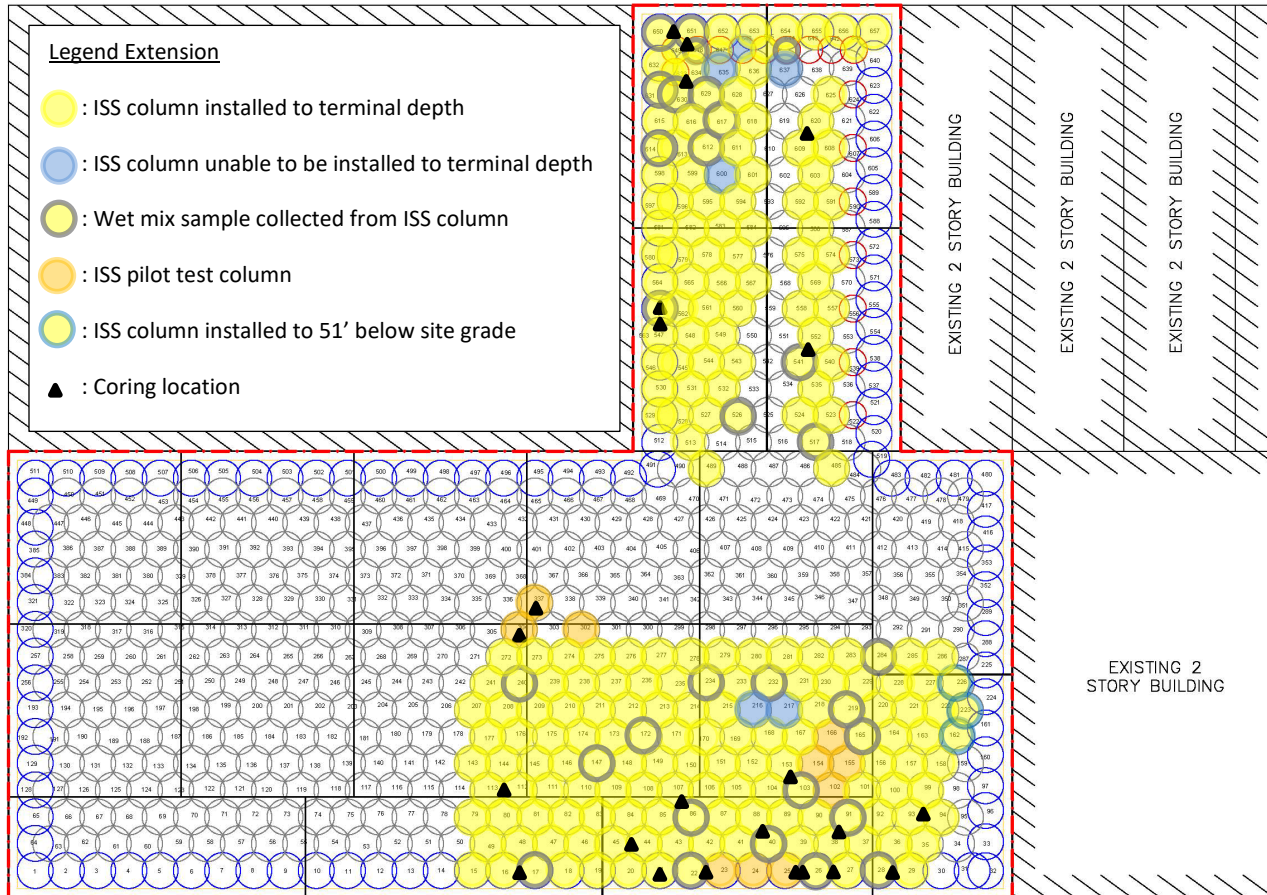

DOUGLASS STREET



IMPACT ENVIRONMENTAL

170 Keyland Court | Bohemia | NY | 11716 | 631.269.8800

welcome to solid ground...

www.impactenvironmental.com

UPWIND CAMP READINGS

251 DOUGLASS STREET, BROOKLYN, NY

| | |
|--------------------------|--------------|
| Instrument Name | DustTrak DRX |
| Model Number | 8533 |
| Serial Number | 8533181207 |
| Firmware Version | 3.1 |
| Calibration Date | 6/1/2023 |
| Test Name | MANUAL_001 |
| Test Start Time | 6:54:10 AM |
| Test Start Date | 6/3/2024 |
| Test Length [D:H:M] | 0:08:28 |
| Test Interval [M:S] | 1:00 |
| PM1 Average [mg/m3] | 0.021 |
| PM1 Minimum [mg/m3] | 0.01 |
| PM1 Maximum [mg/m3] | 0.062 |
| PM1 TWA [mg/m3] | 0.021 |
| Photometric User Cal | 1 |
| Size Correction User Cal | 1 |
| Flow User Cal | 0 |
| Errors | |
| Number of Samples | 508 |

| Elapsed Time [s] | PM1 [mg/m3] | Alarms | Errors |
|------------------|-------------|--------|--------|
| 6:54 | 0.053 | | |
| 6:55 | 0.026 | | |
| 6:56 | 0.027 | | |
| 6:57 | 0.026 | | |
| 6:58 | 0.029 | | |
| 6:59 | 0.025 | | |
| 7:00 | 0.025 | | |
| 7:01 | 0.025 | | |
| 7:02 | 0.028 | | |
| 7:03 | 0.026 | | |
| 7:04 | 0.024 | | |
| 7:05 | 0.024 | | |
| 7:06 | 0.023 | | |
| 7:07 | 0.024 | | |
| 7:08 | 0.024 | | |
| 7:09 | 0.023 | | |
| 7:10 | 0.041 | | |
| 7:11 | 0.029 | | |
| 7:12 | 0.024 | | |
| 7:13 | 0.025 | | |
| 7:14 | 0.025 | | |
| 7:15 | 0.025 | | |
| 7:16 | 0.024 | | |

| | |
|------|-------|
| 7:17 | 0.024 |
| 7:18 | 0.025 |
| 7:19 | 0.024 |
| 7:20 | 0.024 |
| 7:21 | 0.024 |
| 7:22 | 0.024 |
| 7:23 | 0.024 |
| 7:24 | 0.025 |
| 7:25 | 0.026 |
| 7:26 | 0.025 |
| 7:27 | 0.026 |
| 7:28 | 0.026 |
| 7:29 | 0.026 |
| 7:30 | 0.028 |
| 7:31 | 0.028 |
| 7:32 | 0.034 |
| 7:33 | 0.028 |
| 7:34 | 0.028 |
| 7:35 | 0.036 |
| 7:36 | 0.036 |
| 7:37 | 0.03 |
| 7:38 | 0.029 |
| 7:39 | 0.028 |
| 7:40 | 0.029 |
| 7:41 | 0.029 |
| 7:42 | 0.028 |
| 7:43 | 0.027 |
| 7:44 | 0.027 |
| 7:45 | 0.025 |
| 7:46 | 0.028 |
| 7:47 | 0.026 |
| 7:48 | 0.026 |
| 7:49 | 0.027 |
| 7:50 | 0.026 |
| 7:51 | 0.026 |
| 7:52 | 0.026 |
| 7:53 | 0.025 |
| 7:54 | 0.025 |
| 7:55 | 0.024 |
| 7:56 | 0.025 |
| 7:57 | 0.025 |
| 7:58 | 0.025 |
| 7:59 | 0.025 |
| 8:00 | 0.025 |

| | |
|------|-------|
| 8:01 | 0.024 |
| 8:02 | 0.025 |
| 8:03 | 0.025 |
| 8:04 | 0.026 |
| 8:05 | 0.028 |
| 8:06 | 0.028 |
| 8:07 | 0.028 |
| 8:08 | 0.033 |
| 8:09 | 0.045 |
| 8:10 | 0.033 |
| 8:11 | 0.028 |
| 8:12 | 0.029 |
| 8:13 | 0.026 |
| 8:14 | 0.026 |
| 8:15 | 0.027 |
| 8:16 | 0.025 |
| 8:17 | 0.025 |
| 8:18 | 0.027 |
| 8:19 | 0.027 |
| 8:20 | 0.025 |
| 8:21 | 0.026 |
| 8:22 | 0.025 |
| 8:23 | 0.025 |
| 8:24 | 0.026 |
| 8:25 | 0.029 |
| 8:26 | 0.025 |
| 8:27 | 0.025 |
| 8:28 | 0.025 |
| 8:29 | 0.024 |
| 8:30 | 0.023 |
| 8:31 | 0.024 |
| 8:32 | 0.025 |
| 8:33 | 0.025 |
| 8:34 | 0.026 |
| 8:35 | 0.024 |
| 8:36 | 0.025 |
| 8:37 | 0.025 |
| 8:38 | 0.024 |
| 8:39 | 0.024 |
| 8:40 | 0.023 |
| 8:41 | 0.026 |
| 8:42 | 0.021 |
| 8:43 | 0.021 |
| 8:44 | 0.021 |

| | |
|------|-------|
| 8:45 | 0.019 |
| 8:46 | 0.019 |
| 8:47 | 0.019 |
| 8:48 | 0.036 |
| 8:49 | 0.021 |
| 8:50 | 0.022 |
| 8:51 | 0.02 |
| 8:52 | 0.02 |
| 8:53 | 0.021 |
| 8:54 | 0.02 |
| 8:55 | 0.02 |
| 8:56 | 0.041 |
| 8:57 | 0.054 |
| 8:58 | 0.038 |
| 8:59 | 0.034 |
| 9:00 | 0.028 |
| 9:01 | 0.03 |
| 9:02 | 0.023 |
| 9:03 | 0.035 |
| 9:04 | 0.036 |
| 9:05 | 0.022 |
| 9:06 | 0.038 |
| 9:07 | 0.026 |
| 9:08 | 0.03 |
| 9:09 | 0.022 |
| 9:10 | 0.022 |
| 9:11 | 0.025 |
| 9:12 | 0.023 |
| 9:13 | 0.022 |
| 9:14 | 0.026 |
| 9:15 | 0.024 |
| 9:16 | 0.041 |
| 9:17 | 0.027 |
| 9:18 | 0.024 |
| 9:19 | 0.034 |
| 9:20 | 0.026 |
| 9:21 | 0.024 |
| 9:22 | 0.026 |
| 9:23 | 0.031 |
| 9:24 | 0.024 |
| 9:25 | 0.03 |
| 9:26 | 0.024 |
| 9:27 | 0.021 |
| 9:28 | 0.02 |

| | |
|-------|-------|
| 9:29 | 0.021 |
| 9:30 | 0.02 |
| 9:31 | 0.019 |
| 9:32 | 0.019 |
| 9:33 | 0.021 |
| 9:34 | 0.019 |
| 9:35 | 0.02 |
| 9:36 | 0.02 |
| 9:37 | 0.021 |
| 9:38 | 0.02 |
| 9:39 | 0.018 |
| 9:40 | 0.019 |
| 9:41 | 0.019 |
| 9:42 | 0.021 |
| 9:43 | 0.021 |
| 9:44 | 0.024 |
| 9:45 | 0.021 |
| 9:46 | 0.023 |
| 9:47 | 0.019 |
| 9:48 | 0.019 |
| 9:49 | 0.024 |
| 9:50 | 0.044 |
| 9:51 | 0.026 |
| 9:52 | 0.023 |
| 9:53 | 0.025 |
| 9:54 | 0.02 |
| 9:55 | 0.018 |
| 9:56 | 0.019 |
| 9:57 | 0.021 |
| 9:58 | 0.018 |
| 9:59 | 0.024 |
| 10:00 | 0.02 |
| 10:01 | 0.021 |
| 10:02 | 0.02 |
| 10:03 | 0.037 |
| 10:04 | 0.024 |
| 10:05 | 0.021 |
| 10:06 | 0.02 |
| 10:07 | 0.037 |
| 10:08 | 0.027 |
| 10:09 | 0.02 |
| 10:10 | 0.03 |
| 10:11 | 0.02 |
| 10:12 | 0.019 |

| | |
|-------|-------|
| 10:13 | 0.018 |
| 10:14 | 0.017 |
| 10:15 | 0.022 |
| 10:16 | 0.019 |
| 10:17 | 0.018 |
| 10:18 | 0.018 |
| 10:19 | 0.022 |
| 10:20 | 0.016 |
| 10:21 | 0.017 |
| 10:22 | 0.018 |
| 10:23 | 0.017 |
| 10:24 | 0.018 |
| 10:25 | 0.019 |
| 10:26 | 0.037 |
| 10:27 | 0.031 |
| 10:28 | 0.019 |
| 10:29 | 0.022 |
| 10:30 | 0.028 |
| 10:31 | 0.024 |
| 10:32 | 0.023 |
| 10:33 | 0.045 |
| 10:34 | 0.04 |
| 10:35 | 0.025 |
| 10:36 | 0.027 |
| 10:37 | 0.025 |
| 10:38 | 0.018 |
| 10:39 | 0.02 |
| 10:40 | 0.03 |
| 10:41 | 0.024 |
| 10:42 | 0.019 |
| 10:43 | 0.018 |
| 10:44 | 0.018 |
| 10:45 | 0.025 |
| 10:46 | 0.033 |
| 10:47 | 0.028 |
| 10:48 | 0.034 |
| 10:49 | 0.032 |
| 10:50 | 0.019 |
| 10:51 | 0.018 |
| 10:52 | 0.027 |
| 10:53 | 0.027 |
| 10:54 | 0.021 |
| 10:55 | 0.021 |
| 10:56 | 0.035 |

| | |
|-------|-------|
| 10:57 | 0.032 |
| 10:58 | 0.019 |
| 10:59 | 0.019 |
| 11:00 | 0.026 |
| 11:01 | 0.023 |
| 11:02 | 0.017 |
| 11:03 | 0.021 |
| 11:04 | 0.033 |
| 11:05 | 0.017 |
| 11:06 | 0.021 |
| 11:07 | 0.022 |
| 11:08 | 0.036 |
| 11:09 | 0.024 |
| 11:10 | 0.02 |
| 11:11 | 0.021 |
| 11:12 | 0.026 |
| 11:13 | 0.022 |
| 11:14 | 0.026 |
| 11:15 | 0.02 |
| 11:16 | 0.025 |
| 11:17 | 0.022 |
| 11:18 | 0.021 |
| 11:19 | 0.017 |
| 11:20 | 0.023 |
| 11:21 | 0.018 |
| 11:22 | 0.019 |
| 11:23 | 0.017 |
| 11:24 | 0.062 |
| 11:25 | 0.034 |
| 11:26 | 0.025 |
| 11:27 | 0.04 |
| 11:28 | 0.016 |
| 11:29 | 0.019 |
| 11:30 | 0.016 |
| 11:31 | 0.017 |
| 11:32 | 0.018 |
| 11:33 | 0.021 |
| 11:34 | 0.019 |
| 11:35 | 0.021 |
| 11:36 | 0.019 |
| 11:37 | 0.018 |
| 11:38 | 0.018 |
| 11:39 | 0.017 |
| 11:40 | 0.018 |

| | |
|-------|-------|
| 11:41 | 0.017 |
| 11:42 | 0.019 |
| 11:43 | 0.019 |
| 11:44 | 0.02 |
| 11:45 | 0.019 |
| 11:46 | 0.019 |
| 11:47 | 0.018 |
| 11:48 | 0.019 |
| 11:49 | 0.019 |
| 11:50 | 0.018 |
| 11:51 | 0.021 |
| 11:52 | 0.017 |
| 11:53 | 0.016 |
| 11:54 | 0.016 |
| 11:55 | 0.015 |
| 11:56 | 0.015 |
| 11:57 | 0.016 |
| 11:58 | 0.016 |
| 11:59 | 0.016 |
| 12:00 | 0.021 |
| 12:01 | 0.021 |
| 12:02 | 0.017 |
| 12:03 | 0.017 |
| 12:04 | 0.018 |
| 12:05 | 0.017 |
| 12:06 | 0.018 |
| 12:07 | 0.018 |
| 12:08 | 0.018 |
| 12:09 | 0.02 |
| 12:10 | 0.019 |
| 12:11 | 0.018 |
| 12:12 | 0.019 |
| 12:13 | 0.018 |
| 12:14 | 0.017 |
| 12:15 | 0.016 |
| 12:16 | 0.017 |
| 12:17 | 0.019 |
| 12:18 | 0.019 |
| 12:19 | 0.017 |
| 12:20 | 0.018 |
| 12:21 | 0.018 |
| 12:22 | 0.016 |
| 12:23 | 0.017 |
| 12:24 | 0.015 |

| | |
|-------|-------|
| 12:25 | 0.018 |
| 12:26 | 0.017 |
| 12:27 | 0.016 |
| 12:28 | 0.015 |
| 12:29 | 0.015 |
| 12:30 | 0.016 |
| 12:31 | 0.014 |
| 12:32 | 0.014 |
| 12:33 | 0.016 |
| 12:34 | 0.018 |
| 12:35 | 0.015 |
| 12:36 | 0.022 |
| 12:37 | 0.015 |
| 12:38 | 0.013 |
| 12:39 | 0.015 |
| 12:40 | 0.016 |
| 12:41 | 0.017 |
| 12:42 | 0.014 |
| 12:43 | 0.014 |
| 12:44 | 0.013 |
| 12:45 | 0.013 |
| 12:46 | 0.016 |
| 12:47 | 0.013 |
| 12:48 | 0.014 |
| 12:49 | 0.013 |
| 12:50 | 0.016 |
| 12:51 | 0.017 |
| 12:52 | 0.027 |
| 12:53 | 0.026 |
| 12:54 | 0.019 |
| 12:55 | 0.015 |
| 12:56 | 0.022 |
| 12:57 | 0.015 |
| 12:58 | 0.028 |
| 12:59 | 0.016 |
| 13:00 | 0.022 |
| 13:01 | 0.019 |
| 13:02 | 0.016 |
| 13:03 | 0.017 |
| 13:04 | 0.018 |
| 13:05 | 0.015 |
| 13:06 | 0.019 |
| 13:07 | 0.018 |
| 13:08 | 0.017 |

| | |
|-------|-------|
| 13:09 | 0.016 |
| 13:10 | 0.019 |
| 13:11 | 0.015 |
| 13:12 | 0.02 |
| 13:13 | 0.016 |
| 13:14 | 0.015 |
| 13:15 | 0.014 |
| 13:16 | 0.014 |
| 13:17 | 0.017 |
| 13:18 | 0.014 |
| 13:19 | 0.013 |
| 13:20 | 0.017 |
| 13:21 | 0.02 |
| 13:22 | 0.047 |
| 13:23 | 0.037 |
| 13:24 | 0.015 |
| 13:25 | 0.013 |
| 13:26 | 0.013 |
| 13:27 | 0.012 |
| 13:28 | 0.011 |
| 13:29 | 0.012 |
| 13:30 | 0.012 |
| 13:31 | 0.012 |
| 13:32 | 0.011 |
| 13:33 | 0.011 |
| 13:34 | 0.011 |
| 13:35 | 0.011 |
| 13:36 | 0.013 |
| 13:37 | 0.014 |
| 13:38 | 0.011 |
| 13:39 | 0.011 |
| 13:40 | 0.011 |
| 13:41 | 0.012 |
| 13:42 | 0.011 |
| 13:43 | 0.012 |
| 13:44 | 0.012 |
| 13:45 | 0.012 |
| 13:46 | 0.017 |
| 13:47 | 0.041 |
| 13:48 | 0.025 |
| 13:49 | 0.013 |
| 13:50 | 0.012 |
| 13:51 | 0.011 |
| 13:52 | 0.012 |

| | |
|-------|-------|
| 13:53 | 0.014 |
| 13:54 | 0.012 |
| 13:55 | 0.012 |
| 13:56 | 0.011 |
| 13:57 | 0.011 |
| 13:58 | 0.011 |
| 13:59 | 0.011 |
| 14:00 | 0.012 |
| 14:01 | 0.013 |
| 14:02 | 0.017 |
| 14:03 | 0.013 |
| 14:04 | 0.013 |
| 14:05 | 0.012 |
| 14:06 | 0.013 |
| 14:07 | 0.013 |
| 14:08 | 0.012 |
| 14:09 | 0.015 |
| 14:10 | 0.015 |
| 14:11 | 0.014 |
| 14:12 | 0.015 |
| 14:13 | 0.015 |
| 14:14 | 0.012 |
| 14:15 | 0.016 |
| 14:16 | 0.015 |
| 14:17 | 0.016 |
| 14:18 | 0.013 |
| 14:19 | 0.011 |
| 14:20 | 0.011 |
| 14:21 | 0.011 |
| 14:22 | 0.012 |
| 14:23 | 0.013 |
| 14:24 | 0.012 |
| 14:25 | 0.013 |
| 14:26 | 0.012 |
| 14:27 | 0.012 |
| 14:28 | 0.016 |
| 14:29 | 0.016 |
| 14:30 | 0.011 |
| 14:31 | 0.011 |
| 14:32 | 0.012 |
| 14:33 | 0.012 |
| 14:34 | 0.012 |
| 14:35 | 0.012 |
| 14:36 | 0.013 |

| | |
|-------|-------|
| 14:37 | 0.013 |
| 14:38 | 0.012 |
| 14:39 | 0.014 |
| 14:40 | 0.014 |
| 14:41 | 0.023 |
| 14:42 | 0.012 |
| 14:43 | 0.013 |
| 14:44 | 0.011 |
| 14:45 | 0.012 |
| 14:46 | 0.013 |
| 14:47 | 0.011 |
| 14:48 | 0.011 |
| 14:49 | 0.011 |
| 14:50 | 0.013 |
| 14:51 | 0.012 |
| 14:52 | 0.012 |
| 14:53 | 0.013 |
| 14:54 | 0.013 |
| 14:55 | 0.012 |
| 14:56 | 0.014 |
| 14:57 | 0.014 |
| 14:58 | 0.012 |
| 14:59 | 0.013 |
| 15:00 | 0.012 |
| 15:01 | 0.015 |
| 15:02 | 0.014 |
| 15:03 | 0.011 |
| 15:04 | 0.01 |
| 15:05 | 0.01 |
| 15:06 | 0.01 |
| 15:07 | 0.011 |
| 15:08 | 0.01 |
| 15:09 | 0.01 |
| 15:10 | 0.01 |
| 15:11 | 0.011 |
| 15:12 | 0.012 |
| 15:13 | 0.011 |
| 15:14 | 0.011 |
| 15:15 | 0.011 |
| 15:16 | 0.013 |
| 15:17 | 0.017 |
| 15:18 | 0.011 |
| 15:19 | 0.011 |
| 15:20 | 0.012 |

15:21

0.011

| Device Serial No | Log Date | Log Time | Log Type | Sensor 1 Type | Sensor 1 Serial Number | Sensor 1 Status | Sensor 1 Gas Reading |
|------------------|----------|----------|----------|---------------|------------------------|-----------------|----------------------|
| 592-601274 | 6/3/2024 | 15:20 | Readings | PID | SC23030921B3 | Normal | 0 |
| 592-601274 | 6/3/2024 | 15:19 | Readings | PID | SC23030921B3 | Normal | 0 |
| 592-601274 | 6/3/2024 | 15:18 | Readings | PID | SC23030921B3 | Normal | 0 |
| 592-601274 | 6/3/2024 | 15:17 | Readings | PID | SC23030921B3 | Normal | 0 |
| 592-601274 | 6/3/2024 | 15:16 | Readings | PID | SC23030921B3 | Normal | 0 |
| 592-601274 | 6/3/2024 | 15:15 | Readings | PID | SC23030921B3 | Normal | 0 |
| 592-601274 | 6/3/2024 | 15:14 | Readings | PID | SC23030921B3 | Normal | 0 |
| 592-601274 | 6/3/2024 | 15:13 | Readings | PID | SC23030921B3 | Normal | 0 |
| 592-601274 | 6/3/2024 | 15:12 | Readings | PID | SC23030921B3 | Normal | 0 |
| 592-601274 | 6/3/2024 | 15:11 | Readings | PID | SC23030921B3 | Normal | 0 |
| 592-601274 | 6/3/2024 | 15:10 | Readings | PID | SC23030921B3 | Normal | 0 |
| 592-601274 | 6/3/2024 | 15:09 | Readings | PID | SC23030921B3 | Normal | 0 |
| 592-601274 | 6/3/2024 | 15:08 | Readings | PID | SC23030921B3 | Normal | 0 |
| 592-601274 | 6/3/2024 | 15:07 | Readings | PID | SC23030921B3 | Normal | 0 |
| 592-601274 | 6/3/2024 | 15:06 | Readings | PID | SC23030921B3 | Normal | 0 |
| 592-601274 | 6/3/2024 | 15:05 | Readings | PID | SC23030921B3 | Normal | 0 |
| 592-601274 | 6/3/2024 | 15:04 | Readings | PID | SC23030921B3 | Normal | 0 |
| 592-601274 | 6/3/2024 | 15:03 | Readings | PID | SC23030921B3 | Normal | 0 |
| 592-601274 | 6/3/2024 | 15:02 | Readings | PID | SC23030921B3 | Normal | 0 |
| 592-601274 | 6/3/2024 | 15:01 | Readings | PID | SC23030921B3 | Normal | 0 |
| 592-601274 | 6/3/2024 | 15:00 | Readings | PID | SC23030921B3 | Normal | 0 |
| 592-601274 | 6/3/2024 | 14:59 | Readings | PID | SC23030921B3 | Normal | 0 |
| 592-601274 | 6/3/2024 | 14:58 | Readings | PID | SC23030921B3 | Normal | 0 |
| 592-601274 | 6/3/2024 | 14:57 | Readings | PID | SC23030921B3 | Normal | 0 |
| 592-601274 | 6/3/2024 | 14:56 | Readings | PID | SC23030921B3 | Normal | 0 |
| 592-601274 | 6/3/2024 | 14:55 | Readings | PID | SC23030921B3 | Normal | 0 |
| 592-601274 | 6/3/2024 | 14:54 | Readings | PID | SC23030921B3 | Normal | 0 |
| 592-601274 | 6/3/2024 | 14:53 | Readings | PID | SC23030921B3 | Normal | 0 |
| 592-601274 | 6/3/2024 | 14:52 | Readings | PID | SC23030921B3 | Normal | 0 |
| 592-601274 | 6/3/2024 | 14:51 | Readings | PID | SC23030921B3 | Normal | 0 |
| 592-601274 | 6/3/2024 | 14:50 | Readings | PID | SC23030921B3 | Normal | 0 |
| 592-601274 | 6/3/2024 | 14:49 | Readings | PID | SC23030921B3 | Normal | 0 |

| | | | | | | | |
|------------|----------|-------|----------|-----|--------------|--------|---|
| 592-601274 | 6/3/2024 | 12:03 | Readings | PID | SC23030921B3 | Normal | 0 |
| 592-601274 | 6/3/2024 | 12:02 | Readings | PID | SC23030921B3 | Normal | 0 |
| 592-601274 | 6/3/2024 | 12:01 | Readings | PID | SC23030921B3 | Normal | 0 |
| 592-601274 | 6/3/2024 | 12:00 | Readings | PID | SC23030921B3 | Normal | 0 |
| 592-601274 | 6/3/2024 | 11:59 | Readings | PID | SC23030921B3 | Normal | 0 |
| 592-601274 | 6/3/2024 | 11:58 | Readings | PID | SC23030921B3 | Normal | 0 |
| 592-601274 | 6/3/2024 | 11:57 | Readings | PID | SC23030921B3 | Normal | 0 |
| 592-601274 | 6/3/2024 | 11:56 | Readings | PID | SC23030921B3 | Normal | 0 |
| 592-601274 | 6/3/2024 | 11:55 | Readings | PID | SC23030921B3 | Normal | 0 |
| 592-601274 | 6/3/2024 | 11:54 | Readings | PID | SC23030921B3 | Normal | 0 |
| 592-601274 | 6/3/2024 | 11:53 | Readings | PID | SC23030921B3 | Normal | 0 |
| 592-601274 | 6/3/2024 | 11:52 | Readings | PID | SC23030921B3 | Normal | 0 |
| 592-601274 | 6/3/2024 | 11:51 | Readings | PID | SC23030921B3 | Normal | 0 |
| 592-601274 | 6/3/2024 | 11:50 | Readings | PID | SC23030921B3 | Normal | 0 |
| 592-601274 | 6/3/2024 | 11:49 | Readings | PID | SC23030921B3 | Normal | 0 |
| 592-601274 | 6/3/2024 | 11:48 | Readings | PID | SC23030921B3 | Normal | 0 |
| 592-601274 | 6/3/2024 | 11:47 | Readings | PID | SC23030921B3 | Normal | 0 |
| 592-601274 | 6/3/2024 | 11:46 | Readings | PID | SC23030921B3 | Normal | 0 |
| 592-601274 | 6/3/2024 | 11:45 | Readings | PID | SC23030921B3 | Normal | 0 |
| 592-601274 | 6/3/2024 | 11:44 | Readings | PID | SC23030921B3 | Normal | 0 |
| 592-601274 | 6/3/2024 | 11:43 | Readings | PID | SC23030921B3 | Normal | 0 |
| 592-601274 | 6/3/2024 | 11:42 | Readings | PID | SC23030921B3 | Normal | 0 |
| 592-601274 | 6/3/2024 | 11:41 | Readings | PID | SC23030921B3 | Normal | 0 |
| 592-601274 | 6/3/2024 | 11:40 | Readings | PID | SC23030921B3 | Normal | 0 |
| 592-601274 | 6/3/2024 | 11:39 | Readings | PID | SC23030921B3 | Normal | 0 |
| 592-601274 | 6/3/2024 | 11:38 | Readings | PID | SC23030921B3 | Normal | 0 |
| 592-601274 | 6/3/2024 | 11:37 | Readings | PID | SC23030921B3 | Normal | 0 |
| 592-601274 | 6/3/2024 | 11:36 | Readings | PID | SC23030921B3 | Normal | 0 |
| 592-601274 | 6/3/2024 | 11:35 | Readings | PID | SC23030921B3 | Normal | 0 |
| 592-601274 | 6/3/2024 | 11:34 | Readings | PID | SC23030921B3 | Normal | 0 |
| 592-601274 | 6/3/2024 | 11:33 | Readings | PID | SC23030921B3 | Normal | 0 |
| 592-601274 | 6/3/2024 | 11:32 | Readings | PID | SC23030921B3 | Normal | 0 |
| 592-601274 | 6/3/2024 | 11:31 | Readings | PID | SC23030921B3 | Normal | 0 |

| | | | | | | | |
|------------|----------|-------|----------|-----|--------------|--------|---|
| 592-601274 | 6/3/2024 | 10:24 | Readings | PID | SC23030921B3 | Normal | 0 |
| 592-601274 | 6/3/2024 | 10:23 | Readings | PID | SC23030921B3 | Normal | 0 |
| 592-601274 | 6/3/2024 | 10:22 | Readings | PID | SC23030921B3 | Normal | 0 |
| 592-601274 | 6/3/2024 | 10:21 | Readings | PID | SC23030921B3 | Normal | 0 |
| 592-601274 | 6/3/2024 | 10:20 | Readings | PID | SC23030921B3 | Normal | 0 |
| 592-601274 | 6/3/2024 | 10:19 | Readings | PID | SC23030921B3 | Normal | 0 |
| 592-601274 | 6/3/2024 | 10:18 | Readings | PID | SC23030921B3 | Normal | 0 |
| 592-601274 | 6/3/2024 | 10:17 | Readings | PID | SC23030921B3 | Normal | 0 |
| 592-601274 | 6/3/2024 | 10:16 | Readings | PID | SC23030921B3 | Normal | 0 |
| 592-601274 | 6/3/2024 | 10:15 | Readings | PID | SC23030921B3 | Normal | 0 |
| 592-601274 | 6/3/2024 | 10:14 | Readings | PID | SC23030921B3 | Normal | 0 |
| 592-601274 | 6/3/2024 | 10:13 | Readings | PID | SC23030921B3 | Normal | 0 |
| 592-601274 | 6/3/2024 | 10:12 | Readings | PID | SC23030921B3 | Normal | 0 |
| 592-601274 | 6/3/2024 | 10:11 | Readings | PID | SC23030921B3 | Normal | 0 |
| 592-601274 | 6/3/2024 | 10:10 | Readings | PID | SC23030921B3 | Normal | 0 |
| 592-601274 | 6/3/2024 | 10:09 | Readings | PID | SC23030921B3 | Normal | 0 |
| 592-601274 | 6/3/2024 | 10:08 | Readings | PID | SC23030921B3 | Normal | 0 |
| 592-601274 | 6/3/2024 | 10:07 | Readings | PID | SC23030921B3 | Normal | 0 |
| 592-601274 | 6/3/2024 | 10:06 | Readings | PID | SC23030921B3 | Normal | 0 |
| 592-601274 | 6/3/2024 | 10:05 | Readings | PID | SC23030921B3 | Normal | 0 |
| 592-601274 | 6/3/2024 | 10:04 | Readings | PID | SC23030921B3 | Normal | 0 |
| 592-601274 | 6/3/2024 | 10:03 | Readings | PID | SC23030921B3 | Normal | 0 |
| 592-601274 | 6/3/2024 | 10:02 | Readings | PID | SC23030921B3 | Normal | 0 |
| 592-601274 | 6/3/2024 | 10:01 | Readings | PID | SC23030921B3 | Normal | 0 |
| 592-601274 | 6/3/2024 | 10:00 | Readings | PID | SC23030921B3 | Normal | 0 |
| 592-601274 | 6/3/2024 | 9:59 | Readings | PID | SC23030921B3 | Normal | 0 |
| 592-601274 | 6/3/2024 | 9:58 | Readings | PID | SC23030921B3 | Normal | 0 |
| 592-601274 | 6/3/2024 | 9:57 | Readings | PID | SC23030921B3 | Normal | 0 |
| 592-601274 | 6/3/2024 | 9:56 | Readings | PID | SC23030921B3 | Normal | 0 |
| 592-601274 | 6/3/2024 | 9:55 | Readings | PID | SC23030921B3 | Normal | 0 |
| 592-601274 | 6/3/2024 | 9:54 | Readings | PID | SC23030921B3 | Normal | 0 |
| 592-601274 | 6/3/2024 | 9:53 | Readings | PID | SC23030921B3 | Normal | 0 |
| 592-601274 | 6/3/2024 | 9:52 | Readings | PID | SC23030921B3 | Normal | 0 |

| | | | | | | |
|------------|----------|---------------|-----|--------------|--------|-----|
| 592-601274 | 6/3/2024 | 8:45 Readings | PID | SC23030921B3 | Normal | 0 |
| 592-601274 | 6/3/2024 | 8:44 Readings | PID | SC23030921B3 | Normal | 0 |
| 592-601274 | 6/3/2024 | 8:43 Readings | PID | SC23030921B3 | Normal | 0 |
| 592-601274 | 6/3/2024 | 8:42 Readings | PID | SC23030921B3 | Normal | 0 |
| 592-601274 | 6/3/2024 | 8:41 Readings | PID | SC23030921B3 | Normal | 0 |
| 592-601274 | 6/3/2024 | 8:40 Readings | PID | SC23030921B3 | Normal | 0 |
| 592-601274 | 6/3/2024 | 8:39 Readings | PID | SC23030921B3 | Normal | 0 |
| 592-601274 | 6/3/2024 | 8:38 Readings | PID | SC23030921B3 | Normal | 0 |
| 592-601274 | 6/3/2024 | 8:37 Readings | PID | SC23030921B3 | Normal | 0 |
| 592-601274 | 6/3/2024 | 8:36 Readings | PID | SC23030921B3 | Normal | 0 |
| 592-601274 | 6/3/2024 | 8:35 Readings | PID | SC23030921B3 | Normal | 0 |
| 592-601274 | 6/3/2024 | 8:34 Readings | PID | SC23030921B3 | Normal | 0 |
| 592-601274 | 6/3/2024 | 8:33 Readings | PID | SC23030921B3 | Normal | 0 |
| 592-601274 | 6/3/2024 | 8:32 Readings | PID | SC23030921B3 | Normal | 0 |
| 592-601274 | 6/3/2024 | 8:31 Readings | PID | SC23030921B3 | Normal | 0 |
| 592-601274 | 6/3/2024 | 8:30 Readings | PID | SC23030921B3 | Normal | 0 |
| 592-601274 | 6/3/2024 | 8:29 Readings | PID | SC23030921B3 | Normal | 0 |
| 592-601274 | 6/3/2024 | 8:28 Readings | PID | SC23030921B3 | Normal | 0 |
| 592-601274 | 6/3/2024 | 8:27 Readings | PID | SC23030921B3 | Normal | 0 |
| 592-601274 | 6/3/2024 | 8:26 Readings | PID | SC23030921B3 | Normal | 0 |
| 592-601274 | 6/3/2024 | 8:25 Readings | PID | SC23030921B3 | Normal | 0 |
| 592-601274 | 6/3/2024 | 8:24 Readings | PID | SC23030921B3 | Normal | 0.1 |
| 592-601274 | 6/3/2024 | 8:23 Readings | PID | SC23030921B3 | Normal | 0.1 |
| 592-601274 | 6/3/2024 | 8:22 Readings | PID | SC23030921B3 | Normal | 0.1 |
| 592-601274 | 6/3/2024 | 8:21 Readings | PID | SC23030921B3 | Normal | 0.1 |
| 592-601274 | 6/3/2024 | 8:20 Readings | PID | SC23030921B3 | Normal | 0.1 |
| 592-601274 | 6/3/2024 | 8:19 Readings | PID | SC23030921B3 | Normal | 0.1 |
| 592-601274 | 6/3/2024 | 8:18 Readings | PID | SC23030921B3 | Normal | 0.2 |
| 592-601274 | 6/3/2024 | 8:17 Readings | PID | SC23030921B3 | Normal | 0.1 |
| 592-601274 | 6/3/2024 | 8:16 Readings | PID | SC23030921B3 | Normal | 0.1 |
| 592-601274 | 6/3/2024 | 8:15 Readings | PID | SC23030921B3 | Normal | 0.1 |
| 592-601274 | 6/3/2024 | 8:14 Readings | PID | SC23030921B3 | Normal | 0.2 |
| 592-601274 | 6/3/2024 | 8:13 Readings | PID | SC23030921B3 | Normal | 0.2 |

| | | | | | | |
|------------|----------|---------------|-----|--------------|--------|-----|
| 592-601274 | 6/3/2024 | 8:12 Readings | PID | SC23030921B3 | Normal | 0.2 |
| 592-601274 | 6/3/2024 | 8:11 Readings | PID | SC23030921B3 | Normal | 0.3 |
| 592-601274 | 6/3/2024 | 8:10 Readings | PID | SC23030921B3 | Normal | 0.5 |
| 592-601274 | 6/3/2024 | 8:09 Readings | PID | SC23030921B3 | Normal | 0.5 |
| 592-601274 | 6/3/2024 | 8:08 Readings | PID | SC23030921B3 | Normal | 0.4 |
| 592-601274 | 6/3/2024 | 8:07 Readings | PID | SC23030921B3 | Normal | 0.4 |
| 592-601274 | 6/3/2024 | 8:06 Readings | PID | SC23030921B3 | Normal | 0.4 |
| 592-601274 | 6/3/2024 | 8:05 Readings | PID | SC23030921B3 | Normal | 0.4 |
| 592-601274 | 6/3/2024 | 8:04 Readings | PID | SC23030921B3 | Normal | 0.6 |
| 592-601274 | 6/3/2024 | 8:03 Readings | PID | SC23030921B3 | Normal | 0.5 |
| 592-601274 | 6/3/2024 | 8:02 Readings | PID | SC23030921B3 | Normal | 0.5 |
| 592-601274 | 6/3/2024 | 8:01 Readings | PID | SC23030921B3 | Normal | 0.5 |
| 592-601274 | 6/3/2024 | 8:00 Readings | PID | SC23030921B3 | Normal | 0.6 |
| 592-601274 | 6/3/2024 | 7:59 Readings | PID | SC23030921B3 | Normal | 0.6 |
| 592-601274 | 6/3/2024 | 7:58 Readings | PID | SC23030921B3 | Normal | 0.6 |
| 592-601274 | 6/3/2024 | 7:57 Readings | PID | SC23030921B3 | Normal | 0.6 |
| 592-601274 | 6/3/2024 | 7:56 Readings | PID | SC23030921B3 | Normal | 0.7 |
| 592-601274 | 6/3/2024 | 7:55 Readings | PID | SC23030921B3 | Normal | 0.6 |
| 592-601274 | 6/3/2024 | 7:54 Readings | PID | SC23030921B3 | Normal | 0.6 |
| 592-601274 | 6/3/2024 | 7:53 Readings | PID | SC23030921B3 | Normal | 0.7 |
| 592-601274 | 6/3/2024 | 7:52 Readings | PID | SC23030921B3 | Normal | 0.7 |
| 592-601274 | 6/3/2024 | 7:51 Readings | PID | SC23030921B3 | Normal | 0.7 |
| 592-601274 | 6/3/2024 | 7:50 Readings | PID | SC23030921B3 | Normal | 0.8 |
| 592-601274 | 6/3/2024 | 7:49 Readings | PID | SC23030921B3 | Normal | 0.8 |
| 592-601274 | 6/3/2024 | 7:48 Readings | PID | SC23030921B3 | Normal | 0.8 |
| 592-601274 | 6/3/2024 | 7:47 Readings | PID | SC23030921B3 | Normal | 0.8 |
| 592-601274 | 6/3/2024 | 7:46 Readings | PID | SC23030921B3 | Normal | 0.8 |
| 592-601274 | 6/3/2024 | 7:45 Readings | PID | SC23030921B3 | Normal | 0.9 |
| 592-601274 | 6/3/2024 | 7:44 Readings | PID | SC23030921B3 | Normal | 0.9 |
| 592-601274 | 6/3/2024 | 7:43 Readings | PID | SC23030921B3 | Normal | 0.8 |
| 592-601274 | 6/3/2024 | 7:42 Readings | PID | SC23030921B3 | Normal | 0.9 |
| 592-601274 | 6/3/2024 | 7:41 Readings | PID | SC23030921B3 | Normal | 0.9 |
| 592-601274 | 6/3/2024 | 7:40 Readings | PID | SC23030921B3 | Normal | 0.8 |

| | | | | | | |
|------------|----------|---------------|-----|--------------|--------|-----|
| 592-601274 | 6/3/2024 | 7:39 Readings | PID | SC23030921B3 | Normal | 0.9 |
| 592-601274 | 6/3/2024 | 7:38 Readings | PID | SC23030921B3 | Normal | 0.9 |
| 592-601274 | 6/3/2024 | 7:37 Readings | PID | SC23030921B3 | Normal | 0.9 |
| 592-601274 | 6/3/2024 | 7:36 Readings | PID | SC23030921B3 | Normal | 0.9 |
| 592-601274 | 6/3/2024 | 7:35 Readings | PID | SC23030921B3 | Normal | 0.9 |
| 592-601274 | 6/3/2024 | 7:34 Readings | PID | SC23030921B3 | Normal | 0.9 |
| 592-601274 | 6/3/2024 | 7:33 Readings | PID | SC23030921B3 | Normal | 0.9 |
| 592-601274 | 6/3/2024 | 7:32 Readings | PID | SC23030921B3 | Normal | 0.9 |
| 592-601274 | 6/3/2024 | 7:31 Readings | PID | SC23030921B3 | Normal | 0.9 |
| 592-601274 | 6/3/2024 | 7:30 Readings | PID | SC23030921B3 | Normal | 0.8 |
| 592-601274 | 6/3/2024 | 7:29 Readings | PID | SC23030921B3 | Normal | 0.8 |
| 592-601274 | 6/3/2024 | 7:28 Readings | PID | SC23030921B3 | Normal | 0.9 |
| 592-601274 | 6/3/2024 | 7:27 Readings | PID | SC23030921B3 | Normal | 0.8 |
| 592-601274 | 6/3/2024 | 7:26 Readings | PID | SC23030921B3 | Normal | 0.8 |
| 592-601274 | 6/3/2024 | 7:25 Readings | PID | SC23030921B3 | Normal | 0.8 |
| 592-601274 | 6/3/2024 | 7:24 Readings | PID | SC23030921B3 | Normal | 0.8 |
| 592-601274 | 6/3/2024 | 7:23 Readings | PID | SC23030921B3 | Normal | 0.8 |
| 592-601274 | 6/3/2024 | 7:22 Readings | PID | SC23030921B3 | Normal | 0.9 |
| 592-601274 | 6/3/2024 | 7:21 Readings | PID | SC23030921B3 | Normal | 0.8 |
| 592-601274 | 6/3/2024 | 7:20 Readings | PID | SC23030921B3 | Normal | 0.8 |
| 592-601274 | 6/3/2024 | 7:19 Readings | PID | SC23030921B3 | Normal | 0.8 |
| 592-601274 | 6/3/2024 | 7:18 Readings | PID | SC23030921B3 | Normal | 0.9 |
| 592-601274 | 6/3/2024 | 7:17 Readings | PID | SC23030921B3 | Normal | 0.8 |
| 592-601274 | 6/3/2024 | 7:16 Readings | PID | SC23030921B3 | Normal | 0.8 |
| 592-601274 | 6/3/2024 | 7:15 Readings | PID | SC23030921B3 | Normal | 0.9 |
| 592-601274 | 6/3/2024 | 7:14 Readings | PID | SC23030921B3 | Normal | 0.9 |
| 592-601274 | 6/3/2024 | 7:13 Readings | PID | SC23030921B3 | Normal | 0.9 |
| 592-601274 | 6/3/2024 | 7:12 Readings | PID | SC23030921B3 | Normal | 0.9 |
| 592-601274 | 6/3/2024 | 7:11 Readings | PID | SC23030921B3 | Normal | 0.9 |
| 592-601274 | 6/3/2024 | 7:10 Readings | PID | SC23030921B3 | Normal | 0.9 |
| 592-601274 | 6/3/2024 | 7:09 Readings | PID | SC23030921B3 | Normal | 0.9 |
| 592-601274 | 6/3/2024 | 7:08 Readings | PID | SC23030921B3 | Normal | 0.9 |
| 592-601274 | 6/3/2024 | 7:07 Readings | PID | SC23030921B3 | Normal | 0.9 |

| | | | | | | |
|------------|----------|---------------|-----|--------------|--------|-----|
| 592-601274 | 6/3/2024 | 7:06 Readings | PID | SC23030921B3 | Normal | 0.9 |
| 592-601274 | 6/3/2024 | 7:05 Readings | PID | SC23030921B3 | Normal | 0.9 |
| 592-601274 | 6/3/2024 | 7:04 Readings | PID | SC23030921B3 | Normal | 0.9 |
| 592-601274 | 6/3/2024 | 7:03 Readings | PID | SC23030921B3 | Normal | 0.9 |
| 592-601274 | 6/3/2024 | 7:02 Readings | PID | SC23030921B3 | Normal | 0.9 |
| 592-601274 | 6/3/2024 | 7:01 Readings | PID | SC23030921B3 | Normal | 0.8 |
| 592-601274 | 6/3/2024 | 7:00 Readings | PID | SC23030921B3 | Normal | 0.8 |
| 592-601274 | 6/3/2024 | 6:59 Readings | PID | SC23030921B3 | Normal | 0.8 |
| 592-601274 | 6/3/2024 | 6:58 Readings | PID | SC23030921B3 | Normal | 0.7 |
| 592-601274 | 6/3/2024 | 6:57 Readings | PID | SC23030921B3 | Normal | 0.6 |
| 592-601274 | 6/3/2024 | 6:56 Readings | PID | SC23030921B3 | Normal | 0.5 |
| 592-601274 | 6/3/2024 | 6:55 Readings | PID | SC23030921B3 | Normal | 0.4 |
| 592-601274 | 6/3/2024 | 6:54 Readings | PID | SC23030921B3 | Normal | 0.4 |
| 592-601274 | 6/3/2024 | CONFIG | PID | SC23030921B3 | | |

DOWNWIND CAMP READINGS

251 DOUGLASS STREET, BROOKLYN, NY



| | |
|----------------------|-------------|
| Instrument Name | DustTrak II |
| Model Number | 8530 |
| Serial Number | 8530224601 |
| Firmware Version | 3.1 |
| Calibration Date | 11/9/2022 |
| Test Name | MANUAL_001 |
| Test Start Time | 6:56:49 AM |
| Test Start Date | 6/3/2024 |
| Test Length [D:H:M] | 0:08:28 |
| Test Interval [M:S] | 1:00 |
| Mass Average [mg/m3] | 0.025 |
| Mass Minimum [mg/m3] | 0 |
| Mass Maximum [mg/m3] | 0.873 |
| Mass TWA [mg/m3] | 0.066 |
| Photometric User Cal | 1 |
| Flow User Cal | 0 |
| Errors | |
| Number of Samples | 502 |

| Elapsed Time [s] | Mass [mg/m3] | Alarms | Errors |
|------------------|--------------|--------|--------|
| 6:56 | 0.12 | | |
| 6:57 | 0.045 | | |
| 6:58 | 0.043 | | |
| 6:59 | 0.045 | | |
| 7:00 | 0.05 | | |
| 7:01 | 0.048 | | |
| 7:02 | 0.051 | | |
| 7:03 | 0.049 | | |
| 7:04 | 0.044 | | |
| 7:05 | 0.042 | | |
| 7:06 | 0.044 | | |
| 7:07 | 0.043 | | |
| 7:08 | 0.046 | | |
| 7:09 | 0.047 | | |
| 7:10 | 0.044 | | |
| 7:11 | 0.043 | | |
| 7:12 | 0.042 | | |
| 7:13 | 0.045 | | |
| 7:14 | 0.052 | | |
| 7:15 | 0.051 | | |
| 7:16 | 0.049 | | |
| 7:17 | 0.048 | | |
| 7:18 | 0.044 | | |
| 7:19 | 0.044 | | |

| | |
|------|-------|
| 7:20 | 0.046 |
| 7:21 | 0.049 |
| 7:22 | 0.044 |
| 7:23 | 0.043 |
| 7:24 | 0.046 |
| 7:25 | 0.045 |
| 7:26 | 0.044 |
| 7:27 | 0.045 |
| 7:28 | 0.049 |
| 7:29 | 0.051 |
| 7:30 | 0.048 |
| 7:31 | 0.047 |
| 7:32 | 0.048 |
| 7:33 | 0.046 |
| 7:34 | 0.046 |
| 7:35 | 0.045 |
| 7:36 | 0.046 |
| 7:37 | 0.047 |
| 7:38 | 0.057 |
| 7:39 | 0.05 |
| 7:40 | 0.052 |
| 7:41 | 0.051 |
| 7:42 | 0.061 |
| 7:43 | 0.057 |
| 7:44 | 0.05 |
| 7:45 | 0.049 |
| 7:46 | 0.049 |
| 7:47 | 0.051 |
| 7:48 | 0.053 |
| 7:49 | 0.05 |
| 7:50 | 0.047 |
| 7:51 | 0.048 |
| 7:52 | 0.052 |
| 7:53 | 0.054 |
| 7:54 | 0.05 |
| 7:55 | 0.055 |
| 7:56 | 0.873 |
| 7:57 | 0.134 |
| 7:58 | 0.137 |
| 7:59 | 0.159 |
| 8:00 | 0.077 |
| 8:01 | 0.069 |
| 8:02 | 0.074 |
| 8:03 | 0.086 |

| | |
|------|-------|
| 8:04 | 0.083 |
| 8:05 | 0.191 |
| 8:06 | 0.153 |
| 8:07 | 0.106 |
| 8:08 | 0.132 |
| 8:09 | 0.095 |
| 8:10 | 0.057 |
| 8:11 | 0.088 |
| 8:12 | 0.145 |
| 8:13 | 0.055 |
| 8:14 | 0.104 |
| 8:15 | 0.064 |
| 8:16 | 0.055 |
| 8:17 | 0.066 |
| 8:18 | 0.05 |
| 8:19 | 0.048 |
| 8:20 | 0.052 |
| 8:21 | 0.058 |
| 8:22 | 0.054 |
| 8:23 | 0.063 |
| 8:24 | 0.053 |
| 8:25 | 0.055 |
| 8:26 | 0.05 |
| 8:27 | 0.046 |
| 8:28 | 0.048 |
| 8:29 | 0.047 |
| 8:30 | 0.047 |
| 8:31 | 0.045 |
| 8:32 | 0.044 |
| 8:33 | 0.051 |
| 8:34 | 0.046 |
| 8:35 | 0.045 |
| 8:36 | 0.046 |
| 8:37 | 0.044 |
| 8:38 | 0.047 |
| 8:39 | 0.048 |
| 8:40 | 0.043 |
| 8:41 | 0.044 |
| 8:42 | 0.043 |
| 8:43 | 0.043 |
| 8:44 | 0.046 |
| 8:45 | 0.044 |
| 8:46 | 0.039 |
| 8:47 | 0.039 |

| | |
|------|-------|
| 8:48 | 0.04 |
| 8:49 | 0.039 |
| 8:50 | 0.036 |
| 8:51 | 0.036 |
| 8:52 | 0.035 |
| 8:53 | 0.037 |
| 8:54 | 0.038 |
| 8:55 | 0.039 |
| 8:56 | 0.04 |
| 8:57 | 0.04 |
| 8:58 | 0.043 |
| 8:59 | 0.039 |
| 9:00 | 0.04 |
| 9:01 | 0.041 |
| 9:02 | 0.043 |
| 9:03 | 0.042 |
| 9:04 | 0.043 |
| 9:05 | 0.042 |
| 9:06 | 0.042 |
| 9:07 | 0.043 |
| 9:08 | 0.041 |
| 9:09 | 0.041 |
| 9:10 | 0.041 |
| 9:11 | 0.042 |
| 9:12 | 0.064 |
| 9:13 | 0.068 |
| 9:14 | 0.055 |
| 9:15 | 0.057 |
| 9:16 | 0.048 |
| 9:17 | 0.045 |
| 9:18 | 0.049 |
| 9:19 | 0.05 |
| 9:20 | 0.055 |
| 9:21 | 0.053 |
| 9:22 | 0.051 |
| 9:23 | 0.057 |
| 9:24 | 0.055 |
| 9:25 | 0.052 |
| 9:26 | 0.046 |
| 9:27 | 0.042 |
| 9:28 | 0.044 |
| 9:29 | 0.047 |
| 9:30 | 0.041 |
| 9:31 | 0.046 |

| | |
|-------|-------|
| 9:32 | 0.047 |
| 9:33 | 0.043 |
| 9:34 | 0.041 |
| 9:35 | 0.045 |
| 9:36 | 0.041 |
| 9:37 | 0.042 |
| 9:38 | 0.043 |
| 9:39 | 0.047 |
| 9:40 | 0.044 |
| 9:41 | 0.044 |
| 9:42 | 0.048 |
| 9:43 | 0.047 |
| 9:44 | 0.05 |
| 9:45 | 0.043 |
| 9:46 | 0.047 |
| 9:47 | 0.046 |
| 9:48 | 0.041 |
| 9:49 | 0.043 |
| 9:50 | 0.046 |
| 9:51 | 0.048 |
| 9:52 | 0.042 |
| 9:53 | 0.04 |
| 9:54 | 0.039 |
| 9:55 | 0.035 |
| 9:56 | 0.034 |
| 9:57 | 0.035 |
| 9:58 | 0.04 |
| 9:59 | 0.04 |
| 10:00 | 0.038 |
| 10:01 | 0.04 |
| 10:02 | 0.041 |
| 10:03 | 0.042 |
| 10:04 | 0.045 |
| 10:05 | 0.043 |
| 10:06 | 0.038 |
| 10:07 | 0.039 |
| 10:08 | 0.046 |
| 10:09 | 0.038 |
| 10:10 | 0.037 |
| 10:11 | 0.037 |
| 10:12 | 0.038 |
| 10:13 | 0.038 |
| 10:14 | 0.041 |
| 10:15 | 0.035 |

| | |
|-------|-------|
| 10:16 | 0.037 |
| 10:17 | 0.034 |
| 10:18 | 0.037 |
| 10:19 | 0.039 |
| 10:20 | 0.04 |
| 10:21 | 0.04 |
| 10:22 | 0.042 |
| 10:23 | 0.042 |
| 10:24 | 0.039 |
| 10:25 | 0.039 |
| 10:26 | 0.039 |
| 10:27 | 0.037 |
| 10:28 | 0.04 |
| 10:29 | 0.041 |
| 10:30 | 0.039 |
| 10:31 | 0.044 |
| 10:32 | 0.039 |
| 10:33 | 0.036 |
| 10:34 | 0 |
| 10:35 | 5.61 |
| 10:36 | 0.845 |
| 10:37 | 0.091 |
| 10:38 | 0.754 |
| 10:39 | 0.064 |
| 10:40 | 0.056 |
| 10:41 | 0.221 |
| 10:42 | 0.059 |
| 10:43 | 0.064 |
| 10:44 | 0.056 |
| 10:45 | 0.056 |
| 10:46 | 0.066 |
| 10:47 | 0.071 |
| 10:48 | 0.056 |
| 10:49 | 0.053 |
| 10:50 | 0.064 |
| 10:51 | 0.078 |
| 10:52 | 0.062 |
| 10:53 | 0.052 |
| 10:54 | 0.052 |
| 10:55 | 0.053 |
| 10:56 | 0.055 |
| 10:57 | 0.056 |
| 10:58 | 0.061 |
| 10:59 | 0.06 |

| | |
|-------|-------|
| 11:00 | 0.056 |
| 11:01 | 0.057 |
| 11:02 | 0.055 |
| 11:03 | 0.066 |
| 11:04 | 0.053 |
| 11:05 | 0.056 |
| 11:06 | 0.055 |
| 11:07 | 0.05 |
| 11:08 | 0.066 |
| 11:09 | 0.07 |
| 11:10 | 0.055 |
| 11:11 | 0.055 |
| 11:12 | 0.056 |
| 11:13 | 0.051 |
| 11:14 | 0.05 |
| 11:15 | 0.06 |
| 11:16 | 0.063 |
| 11:17 | 0.061 |
| 11:18 | 0.056 |
| 11:19 | 0.052 |
| 11:20 | 0.046 |
| 11:21 | 0.076 |
| 11:22 | 0.056 |
| 11:23 | 0.056 |
| 11:24 | 0.068 |
| 11:25 | 0.052 |
| 11:26 | 0.049 |
| 11:27 | 0.063 |
| 11:28 | 0.044 |
| 11:29 | 0.044 |
| 11:30 | 0.045 |
| 11:31 | 0.051 |
| 11:32 | 0.052 |
| 11:33 | 0.054 |
| 11:34 | 0.053 |
| 11:35 | 0.049 |
| 11:36 | 0.05 |
| 11:37 | 0.052 |
| 11:38 | 0.051 |
| 11:39 | 0.051 |
| 11:40 | 0.052 |
| 11:41 | 0.053 |
| 11:42 | 0.054 |
| 11:43 | 0.051 |

| | |
|-------|-------|
| 11:44 | 0.051 |
| 11:45 | 0.054 |
| 11:46 | 0.057 |
| 11:47 | 0.052 |
| 11:48 | 0.052 |
| 11:49 | 0.052 |
| 11:50 | 0.053 |
| 11:51 | 0.051 |
| 11:52 | 0.048 |
| 11:53 | 0.045 |
| 11:54 | 0.045 |
| 11:55 | 0.044 |
| 11:56 | 0.044 |
| 11:57 | 0.046 |
| 11:58 | 0.045 |
| 11:59 | 0.046 |
| 12:00 | 0.049 |
| 12:01 | 0.046 |
| 12:02 | 0.047 |
| 12:03 | 0.045 |
| 12:04 | 0.047 |
| 12:05 | 0.047 |
| 12:06 | 0.048 |
| 12:07 | 0.05 |
| 12:08 | 0.05 |
| 12:09 | 0.051 |
| 12:10 | 0.05 |
| 12:11 | 0.05 |
| 12:12 | 0.05 |
| 12:13 | 0.049 |
| 12:14 | 0.047 |
| 12:15 | 0.045 |
| 12:16 | 0.045 |
| 12:17 | 0.044 |
| 12:18 | 0.046 |
| 12:19 | 0.046 |
| 12:20 | 0.046 |
| 12:21 | 0.045 |
| 12:22 | 0.045 |
| 12:23 | 0.046 |
| 12:24 | 0.046 |
| 12:25 | 0.061 |
| 12:26 | 0.044 |
| 12:27 | 0.04 |

| | |
|-------|-------|
| 12:28 | 0.043 |
| 12:29 | 0.046 |
| 12:30 | 0.046 |
| 12:31 | 0.042 |
| 12:32 | 0.043 |
| 12:33 | 0.043 |
| 12:34 | 0.043 |
| 12:35 | 0.045 |
| 12:36 | 0.047 |
| 12:37 | 0.04 |
| 12:38 | 0.042 |
| 12:39 | 0.041 |
| 12:40 | 0.041 |
| 12:41 | 0.042 |
| 12:42 | 0.041 |
| 12:43 | 0.044 |
| 12:44 | 0.044 |
| 12:45 | 0.042 |
| 12:46 | 0.041 |
| 12:47 | 0.041 |
| 12:48 | 0.04 |
| 12:49 | 0.041 |
| 12:50 | 0.044 |
| 12:51 | 0.05 |
| 12:52 | 0.042 |
| 12:53 | 0.044 |
| 12:54 | 0.041 |
| 12:55 | 0.043 |
| 12:56 | 0.044 |
| 12:57 | 0.045 |
| 12:58 | 0.043 |
| 12:59 | 0.042 |
| 13:00 | 0.043 |
| 13:01 | 0.043 |
| 13:02 | 0.043 |
| 13:03 | 0.044 |
| 13:04 | 0.045 |
| 13:05 | 0.042 |
| 13:06 | 0.045 |
| 13:07 | 0.045 |
| 13:08 | 0.045 |
| 13:09 | 0.048 |
| 13:10 | 0.055 |
| 13:11 | 0.045 |

| | |
|-------|-------|
| 13:12 | 0.045 |
| 13:13 | 0.044 |
| 13:14 | 0.044 |
| 13:15 | 0.044 |
| 13:16 | 0.042 |
| 13:17 | 0.046 |
| 13:18 | 0.044 |
| 13:19 | 0.046 |
| 13:20 | 0.045 |
| 13:21 | 0.043 |
| 13:22 | 0.04 |
| 13:23 | 0.041 |
| 13:24 | 0.043 |
| 13:25 | 0.048 |
| 13:26 | 0.041 |
| 13:27 | 0.042 |
| 13:28 | 0.046 |
| 13:29 | 0.056 |
| 13:30 | 0.042 |
| 13:31 | 0.039 |
| 13:32 | 0.038 |
| 13:33 | 0.038 |
| 13:34 | 0.039 |
| 13:35 | 0.048 |
| 13:36 | 0.051 |
| 13:37 | 0.042 |
| 13:38 | 0.043 |
| 13:39 | 0.038 |
| 13:40 | 0.04 |
| 13:41 | 0.042 |
| 13:42 | 0.038 |
| 13:43 | 0.041 |
| 13:44 | 0.04 |
| 13:45 | 0.068 |
| 13:46 | 0.166 |
| 13:47 | 0.069 |
| 13:48 | 0.048 |
| 13:49 | 0.042 |
| 13:50 | 0.04 |
| 13:51 | 0.04 |
| 13:52 | 0.04 |
| 13:53 | 0.041 |
| 13:54 | 0.04 |
| 13:55 | 0.039 |

| | |
|-------|-------|
| 13:56 | 0.038 |
| 13:57 | 0.039 |
| 13:58 | 0.039 |
| 13:59 | 0.045 |
| 14:00 | 0.043 |
| 14:01 | 0.048 |
| 14:02 | 0.042 |
| 14:03 | 0.043 |
| 14:04 | 0.043 |
| 14:05 | 0.04 |
| 14:06 | 0.045 |
| 14:07 | 0.042 |
| 14:08 | 0.043 |
| 14:09 | 0.043 |
| 14:10 | 0.05 |
| 14:11 | 0.05 |
| 14:12 | 0.045 |
| 14:13 | 0.041 |
| 14:14 | 0.053 |
| 14:15 | 0.083 |
| 14:16 | 0.062 |
| 14:17 | 0.042 |
| 14:18 | 0.04 |
| 14:19 | 0.039 |
| 14:20 | 0.039 |
| 14:21 | 0.041 |
| 14:22 | 0.041 |
| 14:23 | 0.041 |
| 14:24 | 0.041 |
| 14:25 | 0.042 |
| 14:26 | 0.043 |
| 14:27 | 0.04 |
| 14:28 | 0.053 |
| 14:29 | 0.044 |
| 14:30 | 0.04 |
| 14:31 | 0.041 |
| 14:32 | 0.041 |
| 14:33 | 0.041 |
| 14:34 | 0.041 |
| 14:35 | 0.041 |
| 14:36 | 0.047 |
| 14:37 | 0.041 |
| 14:38 | 0.043 |
| 14:39 | 0.047 |

| | |
|-------|-------|
| 14:40 | 0.046 |
| 14:41 | 0.047 |
| 14:42 | 0.041 |
| 14:43 | 0.048 |
| 14:44 | 0.045 |
| 14:45 | 0.042 |
| 14:46 | 0.042 |
| 14:47 | 0.042 |
| 14:48 | 0.042 |
| 14:49 | 0.042 |
| 14:50 | 0.044 |
| 14:51 | 0.043 |
| 14:52 | 0.046 |
| 14:53 | 0.043 |
| 14:54 | 0.044 |
| 14:55 | 0.049 |
| 14:56 | 0.044 |
| 14:57 | 0.045 |
| 14:58 | 0.042 |
| 14:59 | 0.045 |
| 15:00 | 0.044 |
| 15:01 | 0.042 |
| 15:02 | 0.042 |
| 15:03 | 0.04 |
| 15:04 | 0.04 |
| 15:05 | 0.039 |
| 15:06 | 0.039 |
| 15:07 | 0.039 |
| 15:08 | 0.039 |
| 15:09 | 0.043 |
| 15:10 | 0.044 |
| 15:11 | 0.041 |
| 15:12 | 0.043 |
| 15:13 | 0.042 |
| 15:14 | 0.041 |
| 15:15 | 0.04 |
| 15:16 | 0.042 |
| 15:17 | 0.042 |

| Device Serial No | Log Date | Log Time | Log Type | Sensor 1 Type | Sensor 1 Serial Number | Sensor 1 Status | Sensor 1 Gas Reading |
|------------------|----------|----------|----------|---------------|------------------------|-----------------|----------------------|
| 592-602816 | 6/3/2024 | 15:23 | Readings | PID | SC23030324C7 | Normal | 0.2 |
| 592-602816 | 6/3/2024 | 15:22 | Readings | PID | SC23030324C7 | Normal | 0.2 |
| 592-602816 | 6/3/2024 | 15:21 | Readings | PID | SC23030324C7 | Normal | 0.2 |
| 592-602816 | 6/3/2024 | 15:20 | Readings | PID | SC23030324C7 | Normal | 0.2 |
| 592-602816 | 6/3/2024 | 15:19 | Readings | PID | SC23030324C7 | Normal | 0.2 |
| 592-602816 | 6/3/2024 | 15:18 | Readings | PID | SC23030324C7 | Normal | 0.2 |
| 592-602816 | 6/3/2024 | 15:17 | Readings | PID | SC23030324C7 | Normal | 0.2 |
| 592-602816 | 6/3/2024 | 15:16 | Readings | PID | SC23030324C7 | Normal | 0.2 |
| 592-602816 | 6/3/2024 | 15:15 | Readings | PID | SC23030324C7 | Normal | 0.2 |
| 592-602816 | 6/3/2024 | 15:14 | Readings | PID | SC23030324C7 | Normal | 0.2 |
| 592-602816 | 6/3/2024 | 15:13 | Readings | PID | SC23030324C7 | Normal | 0.2 |
| 592-602816 | 6/3/2024 | 15:12 | Readings | PID | SC23030324C7 | Normal | 0.2 |
| 592-602816 | 6/3/2024 | 15:11 | Readings | PID | SC23030324C7 | Normal | 0.2 |
| 592-602816 | 6/3/2024 | 15:10 | Readings | PID | SC23030324C7 | Normal | 0.2 |
| 592-602816 | 6/3/2024 | 15:09 | Readings | PID | SC23030324C7 | Normal | 0.2 |
| 592-602816 | 6/3/2024 | 15:08 | Readings | PID | SC23030324C7 | Normal | 0.2 |
| 592-602816 | 6/3/2024 | 15:07 | Readings | PID | SC23030324C7 | Normal | 0.2 |
| 592-602816 | 6/3/2024 | 15:06 | Readings | PID | SC23030324C7 | Normal | 0.2 |
| 592-602816 | 6/3/2024 | 15:05 | Readings | PID | SC23030324C7 | Normal | 0.2 |
| 592-602816 | 6/3/2024 | 15:04 | Readings | PID | SC23030324C7 | Normal | 0.2 |
| 592-602816 | 6/3/2024 | 15:03 | Readings | PID | SC23030324C7 | Normal | 0.2 |
| 592-602816 | 6/3/2024 | 15:02 | Readings | PID | SC23030324C7 | Normal | 0.2 |
| 592-602816 | 6/3/2024 | 15:01 | Readings | PID | SC23030324C7 | Normal | 0.2 |
| 592-602816 | 6/3/2024 | 15:00 | Readings | PID | SC23030324C7 | Normal | 0.2 |
| 592-602816 | 6/3/2024 | 14:59 | Readings | PID | SC23030324C7 | Normal | 0.2 |
| 592-602816 | 6/3/2024 | 14:58 | Readings | PID | SC23030324C7 | Normal | 0.2 |
| 592-602816 | 6/3/2024 | 14:57 | Readings | PID | SC23030324C7 | Normal | 0.2 |
| 592-602816 | 6/3/2024 | 14:56 | Readings | PID | SC23030324C7 | Normal | 0.2 |
| 592-602816 | 6/3/2024 | 14:55 | Readings | PID | SC23030324C7 | Normal | 0.2 |
| 592-602816 | 6/3/2024 | 14:54 | Readings | PID | SC23030324C7 | Normal | 0.2 |
| 592-602816 | 6/3/2024 | 14:53 | Readings | PID | SC23030324C7 | Normal | 0.2 |
| 592-602816 | 6/3/2024 | 14:52 | Readings | PID | SC23030324C7 | Normal | 0.2 |

| | | | | | | |
|------------|----------|----------------|-----|--------------|--------|-----|
| 592-602816 | 6/3/2024 | 11:00 Readings | PID | SC23030324C7 | Normal | 0.2 |
| 592-602816 | 6/3/2024 | 10:59 Readings | PID | SC23030324C7 | Normal | 0.2 |
| 592-602816 | 6/3/2024 | 10:58 Readings | PID | SC23030324C7 | Normal | 0.2 |
| 592-602816 | 6/3/2024 | 10:57 Readings | PID | SC23030324C7 | Normal | 0.2 |
| 592-602816 | 6/3/2024 | 10:56 Readings | PID | SC23030324C7 | Normal | 0.2 |
| 592-602816 | 6/3/2024 | 10:55 Readings | PID | SC23030324C7 | Normal | 0.3 |
| 592-602816 | 6/3/2024 | 10:54 Readings | PID | SC23030324C7 | Normal | 0.3 |
| 592-602816 | 6/3/2024 | 10:53 Readings | PID | SC23030324C7 | Normal | 0.3 |
| 592-602816 | 6/3/2024 | 10:52 Readings | PID | SC23030324C7 | Normal | 0.3 |
| 592-602816 | 6/3/2024 | 10:51 Readings | PID | SC23030324C7 | Normal | 0.3 |
| 592-602816 | 6/3/2024 | 10:50 Readings | PID | SC23030324C7 | Normal | 0.3 |
| 592-602816 | 6/3/2024 | 10:49 Readings | PID | SC23030324C7 | Normal | 0.3 |
| 592-602816 | 6/3/2024 | 10:48 Readings | PID | SC23030324C7 | Normal | 0.3 |
| 592-602816 | 6/3/2024 | 10:47 Readings | PID | SC23030324C7 | Normal | 0.4 |
| 592-602816 | 6/3/2024 | 10:46 Readings | PID | SC23030324C7 | Normal | 0.4 |
| 592-602816 | 6/3/2024 | 10:45 Readings | PID | SC23030324C7 | Normal | 0.4 |
| 592-602816 | 6/3/2024 | 10:44 Readings | PID | SC23030324C7 | Normal | 0.4 |
| 592-602816 | 6/3/2024 | 10:43 Readings | PID | SC23030324C7 | Normal | 0.3 |
| 592-602816 | 6/3/2024 | 10:42 Readings | PID | SC23030324C7 | Normal | 0.3 |
| 592-602816 | 6/3/2024 | 10:41 Readings | PID | SC23030324C7 | Normal | 0.2 |
| 592-602816 | 6/3/2024 | 10:40 Readings | PID | SC23030324C7 | Normal | 0.1 |
| 592-602816 | 6/3/2024 | 10:39 Readings | PID | SC23030324C7 | Normal | 0.1 |
| 592-602816 | 6/3/2024 | 10:38 Readings | PID | SC23030324C7 | Normal | 0 |
| 592-602816 | 6/3/2024 | 10:37 Readings | PID | SC23030324C7 | Normal | 0 |
| 592-602816 | 6/3/2024 | 10:36 Readings | PID | SC23030324C7 | Normal | 0 |
| 592-602816 | 6/3/2024 | 10:35 Readings | PID | SC23030324C7 | Normal | 0.4 |
| 592-602816 | 6/3/2024 | 10:34 Readings | PID | SC23030324C7 | Normal | 0.4 |
| 592-602816 | 6/3/2024 | 10:33 Readings | PID | SC23030324C7 | Normal | 0.4 |
| 592-602816 | 6/3/2024 | 10:32 Readings | PID | SC23030324C7 | Normal | 0.5 |
| 592-602816 | 6/3/2024 | 10:31 Readings | PID | SC23030324C7 | Normal | 0.5 |
| 592-602816 | 6/3/2024 | 10:30 Readings | PID | SC23030324C7 | Normal | 0.4 |
| 592-602816 | 6/3/2024 | 10:29 Readings | PID | SC23030324C7 | Normal | 0.4 |
| 592-602816 | 6/3/2024 | 10:28 Readings | PID | SC23030324C7 | Normal | 0.4 |

| | | | | | | |
|------------|----------|----------------|-----|--------------|--------|-----|
| 592-602816 | 6/3/2024 | 10:27 Readings | PID | SC23030324C7 | Normal | 0.4 |
| 592-602816 | 6/3/2024 | 10:26 Readings | PID | SC23030324C7 | Normal | 0.4 |
| 592-602816 | 6/3/2024 | 10:25 Readings | PID | SC23030324C7 | Normal | 0.4 |
| 592-602816 | 6/3/2024 | 10:24 Readings | PID | SC23030324C7 | Normal | 0.4 |
| 592-602816 | 6/3/2024 | 10:23 Readings | PID | SC23030324C7 | Normal | 0.4 |
| 592-602816 | 6/3/2024 | 10:22 Readings | PID | SC23030324C7 | Normal | 0.5 |
| 592-602816 | 6/3/2024 | 10:21 Readings | PID | SC23030324C7 | Normal | 0.6 |
| 592-602816 | 6/3/2024 | 10:20 Readings | PID | SC23030324C7 | Normal | 0.8 |
| 592-602816 | 6/3/2024 | 10:19 Readings | PID | SC23030324C7 | Normal | 0.4 |
| 592-602816 | 6/3/2024 | 10:18 Readings | PID | SC23030324C7 | Normal | 0.4 |
| 592-602816 | 6/3/2024 | 10:17 Readings | PID | SC23030324C7 | Normal | 0.3 |
| 592-602816 | 6/3/2024 | 10:16 Readings | PID | SC23030324C7 | Normal | 0.4 |
| 592-602816 | 6/3/2024 | 10:15 Readings | PID | SC23030324C7 | Normal | 0.4 |
| 592-602816 | 6/3/2024 | 10:14 Readings | PID | SC23030324C7 | Normal | 0.4 |
| 592-602816 | 6/3/2024 | 10:13 Readings | PID | SC23030324C7 | Normal | 0.5 |
| 592-602816 | 6/3/2024 | 10:12 Readings | PID | SC23030324C7 | Normal | 0.5 |
| 592-602816 | 6/3/2024 | 10:11 Readings | PID | SC23030324C7 | Normal | 0.4 |
| 592-602816 | 6/3/2024 | 10:10 Readings | PID | SC23030324C7 | Normal | 0.4 |
| 592-602816 | 6/3/2024 | 10:09 Readings | PID | SC23030324C7 | Normal | 0.4 |
| 592-602816 | 6/3/2024 | 10:08 Readings | PID | SC23030324C7 | Normal | 0.4 |
| 592-602816 | 6/3/2024 | 10:07 Readings | PID | SC23030324C7 | Normal | 0.3 |
| 592-602816 | 6/3/2024 | 10:06 Readings | PID | SC23030324C7 | Normal | 0.3 |
| 592-602816 | 6/3/2024 | 10:05 Readings | PID | SC23030324C7 | Normal | 0.3 |
| 592-602816 | 6/3/2024 | 10:04 Readings | PID | SC23030324C7 | Normal | 0.3 |
| 592-602816 | 6/3/2024 | 10:03 Readings | PID | SC23030324C7 | Normal | 0.3 |
| 592-602816 | 6/3/2024 | 10:02 Readings | PID | SC23030324C7 | Normal | 0.3 |
| 592-602816 | 6/3/2024 | 10:01 Readings | PID | SC23030324C7 | Normal | 0.3 |
| 592-602816 | 6/3/2024 | 10:00 Readings | PID | SC23030324C7 | Normal | 0.3 |
| 592-602816 | 6/3/2024 | 9:59 Readings | PID | SC23030324C7 | Normal | 0.3 |
| 592-602816 | 6/3/2024 | 9:58 Readings | PID | SC23030324C7 | Normal | 0.3 |
| 592-602816 | 6/3/2024 | 9:57 Readings | PID | SC23030324C7 | Normal | 0.3 |
| 592-602816 | 6/3/2024 | 9:56 Readings | PID | SC23030324C7 | Normal | 0.3 |
| 592-602816 | 6/3/2024 | 9:55 Readings | PID | SC23030324C7 | Normal | 0.3 |

| | | | | | | |
|------------|----------|---------------|-----|--------------|--------|-----|
| 592-602816 | 6/3/2024 | 9:54 Readings | PID | SC23030324C7 | Normal | 0.4 |
| 592-602816 | 6/3/2024 | 9:53 Readings | PID | SC23030324C7 | Normal | 0.4 |
| 592-602816 | 6/3/2024 | 9:52 Readings | PID | SC23030324C7 | Normal | 0.4 |
| 592-602816 | 6/3/2024 | 9:51 Readings | PID | SC23030324C7 | Normal | 0.6 |
| 592-602816 | 6/3/2024 | 9:50 Readings | PID | SC23030324C7 | Normal | 0.5 |
| 592-602816 | 6/3/2024 | 9:49 Readings | PID | SC23030324C7 | Normal | 0.3 |
| 592-602816 | 6/3/2024 | 9:48 Readings | PID | SC23030324C7 | Normal | 0.5 |
| 592-602816 | 6/3/2024 | 9:47 Readings | PID | SC23030324C7 | Normal | 0.4 |
| 592-602816 | 6/3/2024 | 9:46 Readings | PID | SC23030324C7 | Normal | 0.4 |
| 592-602816 | 6/3/2024 | 9:45 Readings | PID | SC23030324C7 | Normal | 0.4 |
| 592-602816 | 6/3/2024 | 9:44 Readings | PID | SC23030324C7 | Normal | 0.4 |
| 592-602816 | 6/3/2024 | 9:43 Readings | PID | SC23030324C7 | Normal | 0.3 |
| 592-602816 | 6/3/2024 | 9:42 Readings | PID | SC23030324C7 | Normal | 0.3 |
| 592-602816 | 6/3/2024 | 9:41 Readings | PID | SC23030324C7 | Normal | 0.3 |
| 592-602816 | 6/3/2024 | 9:40 Readings | PID | SC23030324C7 | Normal | 0.3 |
| 592-602816 | 6/3/2024 | 9:39 Readings | PID | SC23030324C7 | Normal | 0.3 |
| 592-602816 | 6/3/2024 | 9:38 Readings | PID | SC23030324C7 | Normal | 0.3 |
| 592-602816 | 6/3/2024 | 9:37 Readings | PID | SC23030324C7 | Normal | 0.4 |
| 592-602816 | 6/3/2024 | 9:36 Readings | PID | SC23030324C7 | Normal | 0.2 |
| 592-602816 | 6/3/2024 | 9:35 Readings | PID | SC23030324C7 | Normal | 0.2 |
| 592-602816 | 6/3/2024 | 9:34 Readings | PID | SC23030324C7 | Normal | 0.2 |
| 592-602816 | 6/3/2024 | 9:33 Readings | PID | SC23030324C7 | Normal | 0.2 |
| 592-602816 | 6/3/2024 | 9:32 Readings | PID | SC23030324C7 | Normal | 0.3 |
| 592-602816 | 6/3/2024 | 9:31 Readings | PID | SC23030324C7 | Normal | 0.2 |
| 592-602816 | 6/3/2024 | 9:30 Readings | PID | SC23030324C7 | Normal | 0.2 |
| 592-602816 | 6/3/2024 | 9:29 Readings | PID | SC23030324C7 | Normal | 0.2 |
| 592-602816 | 6/3/2024 | 9:28 Readings | PID | SC23030324C7 | Normal | 0.3 |
| 592-602816 | 6/3/2024 | 9:27 Readings | PID | SC23030324C7 | Normal | 0.3 |
| 592-602816 | 6/3/2024 | 9:26 Readings | PID | SC23030324C7 | Normal | 0.3 |
| 592-602816 | 6/3/2024 | 9:25 Readings | PID | SC23030324C7 | Normal | 0.3 |
| 592-602816 | 6/3/2024 | 9:24 Readings | PID | SC23030324C7 | Normal | 0.3 |
| 592-602816 | 6/3/2024 | 9:23 Readings | PID | SC23030324C7 | Normal | 0.3 |
| 592-602816 | 6/3/2024 | 9:22 Readings | PID | SC23030324C7 | Normal | 0.3 |

| | | | | | | |
|------------|----------|---------------|-----|--------------|--------|-----|
| 592-602816 | 6/3/2024 | 9:21 Readings | PID | SC23030324C7 | Normal | 0.3 |
| 592-602816 | 6/3/2024 | 9:20 Readings | PID | SC23030324C7 | Normal | 0.5 |
| 592-602816 | 6/3/2024 | 9:19 Readings | PID | SC23030324C7 | Normal | 0.3 |
| 592-602816 | 6/3/2024 | 9:18 Readings | PID | SC23030324C7 | Normal | 0.2 |
| 592-602816 | 6/3/2024 | 9:17 Readings | PID | SC23030324C7 | Normal | 0.3 |
| 592-602816 | 6/3/2024 | 9:16 Readings | PID | SC23030324C7 | Normal | 0.3 |
| 592-602816 | 6/3/2024 | 9:15 Readings | PID | SC23030324C7 | Normal | 0.3 |
| 592-602816 | 6/3/2024 | 9:14 Readings | PID | SC23030324C7 | Normal | 0.4 |
| 592-602816 | 6/3/2024 | 9:13 Readings | PID | SC23030324C7 | Normal | 0.4 |
| 592-602816 | 6/3/2024 | 9:12 Readings | PID | SC23030324C7 | Normal | 0.6 |
| 592-602816 | 6/3/2024 | 9:11 Readings | PID | SC23030324C7 | Normal | 0.2 |
| 592-602816 | 6/3/2024 | 9:10 Readings | PID | SC23030324C7 | Normal | 0.2 |
| 592-602816 | 6/3/2024 | 9:09 Readings | PID | SC23030324C7 | Normal | 0.2 |
| 592-602816 | 6/3/2024 | 9:08 Readings | PID | SC23030324C7 | Normal | 0.2 |
| 592-602816 | 6/3/2024 | 9:07 Readings | PID | SC23030324C7 | Normal | 0.2 |
| 592-602816 | 6/3/2024 | 9:06 Readings | PID | SC23030324C7 | Normal | 0.2 |
| 592-602816 | 6/3/2024 | 9:05 Readings | PID | SC23030324C7 | Normal | 0.2 |
| 592-602816 | 6/3/2024 | 9:04 Readings | PID | SC23030324C7 | Normal | 0.2 |
| 592-602816 | 6/3/2024 | 9:03 Readings | PID | SC23030324C7 | Normal | 0.2 |
| 592-602816 | 6/3/2024 | 9:02 Readings | PID | SC23030324C7 | Normal | 0.2 |
| 592-602816 | 6/3/2024 | 9:01 Readings | PID | SC23030324C7 | Normal | 0.2 |
| 592-602816 | 6/3/2024 | 9:00 Readings | PID | SC23030324C7 | Normal | 0.2 |
| 592-602816 | 6/3/2024 | 8:59 Readings | PID | SC23030324C7 | Normal | 0.2 |
| 592-602816 | 6/3/2024 | 8:58 Readings | PID | SC23030324C7 | Normal | 0.2 |
| 592-602816 | 6/3/2024 | 8:57 Readings | PID | SC23030324C7 | Normal | 0.2 |
| 592-602816 | 6/3/2024 | 8:56 Readings | PID | SC23030324C7 | Normal | 0.2 |
| 592-602816 | 6/3/2024 | 8:55 Readings | PID | SC23030324C7 | Normal | 0.2 |
| 592-602816 | 6/3/2024 | 8:54 Readings | PID | SC23030324C7 | Normal | 0.2 |
| 592-602816 | 6/3/2024 | 8:53 Readings | PID | SC23030324C7 | Normal | 0.2 |
| 592-602816 | 6/3/2024 | 8:52 Readings | PID | SC23030324C7 | Normal | 0.2 |
| 592-602816 | 6/3/2024 | 8:51 Readings | PID | SC23030324C7 | Normal | 0.2 |
| 592-602816 | 6/3/2024 | 8:50 Readings | PID | SC23030324C7 | Normal | 0.2 |
| 592-602816 | 6/3/2024 | 8:49 Readings | PID | SC23030324C7 | Normal | 0.2 |

| | | | | | | |
|------------|----------|---------------|-----|--------------|--------|-----|
| 592-602816 | 6/3/2024 | 8:15 Readings | PID | SC23030324C7 | Normal | 0.2 |
| 592-602816 | 6/3/2024 | 8:14 Readings | PID | SC23030324C7 | Normal | 0.4 |
| 592-602816 | 6/3/2024 | 8:13 Readings | PID | SC23030324C7 | Normal | 0.3 |
| 592-602816 | 6/3/2024 | 8:12 Readings | PID | SC23030324C7 | Normal | 0.4 |
| 592-602816 | 6/3/2024 | 8:11 Readings | PID | SC23030324C7 | Normal | 0.4 |
| 592-602816 | 6/3/2024 | 8:10 Readings | PID | SC23030324C7 | Normal | 0.4 |
| 592-602816 | 6/3/2024 | 8:09 Readings | PID | SC23030324C7 | Normal | 0.7 |
| 592-602816 | 6/3/2024 | 8:08 Readings | PID | SC23030324C7 | Normal | 0.4 |
| 592-602816 | 6/3/2024 | 8:07 Readings | PID | SC23030324C7 | Normal | 0.4 |
| 592-602816 | 6/3/2024 | 8:06 Readings | PID | SC23030324C7 | Normal | 0.5 |
| 592-602816 | 6/3/2024 | 8:05 Readings | PID | SC23030324C7 | Normal | 0.6 |
| 592-602816 | 6/3/2024 | 8:04 Readings | PID | SC23030324C7 | Normal | 0.4 |
| 592-602816 | 6/3/2024 | 8:03 Readings | PID | SC23030324C7 | Normal | 0.4 |
| 592-602816 | 6/3/2024 | 8:02 Readings | PID | SC23030324C7 | Normal | 0.4 |
| 592-602816 | 6/3/2024 | 8:01 Readings | PID | SC23030324C7 | Normal | 0.4 |
| 592-602816 | 6/3/2024 | 8:00 Readings | PID | SC23030324C7 | Normal | 0.7 |
| 592-602816 | 6/3/2024 | 7:59 Readings | PID | SC23030324C7 | Normal | 0.4 |
| 592-602816 | 6/3/2024 | 7:58 Readings | PID | SC23030324C7 | Normal | 0.3 |
| 592-602816 | 6/3/2024 | 7:57 Readings | PID | SC23030324C7 | Normal | 0.3 |
| 592-602816 | 6/3/2024 | 7:56 Readings | PID | SC23030324C7 | Normal | 0.6 |
| 592-602816 | 6/3/2024 | 7:55 Readings | PID | SC23030324C7 | Normal | 0.2 |
| 592-602816 | 6/3/2024 | 7:54 Readings | PID | SC23030324C7 | Normal | 0.2 |
| 592-602816 | 6/3/2024 | 7:53 Readings | PID | SC23030324C7 | Normal | 0.2 |
| 592-602816 | 6/3/2024 | 7:52 Readings | PID | SC23030324C7 | Normal | 0.2 |
| 592-602816 | 6/3/2024 | 7:51 Readings | PID | SC23030324C7 | Normal | 0.2 |
| 592-602816 | 6/3/2024 | 7:50 Readings | PID | SC23030324C7 | Normal | 0.2 |
| 592-602816 | 6/3/2024 | 7:49 Readings | PID | SC23030324C7 | Normal | 0.2 |
| 592-602816 | 6/3/2024 | 7:48 Readings | PID | SC23030324C7 | Normal | 0.2 |
| 592-602816 | 6/3/2024 | 7:47 Readings | PID | SC23030324C7 | Normal | 0.2 |
| 592-602816 | 6/3/2024 | 7:46 Readings | PID | SC23030324C7 | Normal | 0.2 |
| 592-602816 | 6/3/2024 | 7:45 Readings | PID | SC23030324C7 | Normal | 0.2 |
| 592-602816 | 6/3/2024 | 7:44 Readings | PID | SC23030324C7 | Normal | 0.2 |
| 592-602816 | 6/3/2024 | 7:43 Readings | PID | SC23030324C7 | Normal | 0.2 |

| | | | | | | |
|------------|----------|---------------|-----|--------------|--------|-----|
| 592-602816 | 6/3/2024 | 7:42 Readings | PID | SC23030324C7 | Normal | 0.2 |
| 592-602816 | 6/3/2024 | 7:41 Readings | PID | SC23030324C7 | Normal | 0.1 |
| 592-602816 | 6/3/2024 | 7:40 Readings | PID | SC23030324C7 | Normal | 0.1 |
| 592-602816 | 6/3/2024 | 7:39 Readings | PID | SC23030324C7 | Normal | 0.1 |
| 592-602816 | 6/3/2024 | 7:38 Readings | PID | SC23030324C7 | Normal | 0.1 |
| 592-602816 | 6/3/2024 | 7:37 Readings | PID | SC23030324C7 | Normal | 0.1 |
| 592-602816 | 6/3/2024 | 7:36 Readings | PID | SC23030324C7 | Normal | 0.1 |
| 592-602816 | 6/3/2024 | 7:35 Readings | PID | SC23030324C7 | Normal | 0.1 |
| 592-602816 | 6/3/2024 | 7:34 Readings | PID | SC23030324C7 | Normal | 0.1 |
| 592-602816 | 6/3/2024 | 7:33 Readings | PID | SC23030324C7 | Normal | 0.1 |
| 592-602816 | 6/3/2024 | 7:32 Readings | PID | SC23030324C7 | Normal | 0.1 |
| 592-602816 | 6/3/2024 | 7:31 Readings | PID | SC23030324C7 | Normal | 0.1 |
| 592-602816 | 6/3/2024 | 7:30 Readings | PID | SC23030324C7 | Normal | 0.1 |
| 592-602816 | 6/3/2024 | 7:29 Readings | PID | SC23030324C7 | Normal | 0.1 |
| 592-602816 | 6/3/2024 | 7:28 Readings | PID | SC23030324C7 | Normal | 0.1 |
| 592-602816 | 6/3/2024 | 7:27 Readings | PID | SC23030324C7 | Normal | 0.1 |
| 592-602816 | 6/3/2024 | 7:26 Readings | PID | SC23030324C7 | Normal | 0.1 |
| 592-602816 | 6/3/2024 | 7:25 Readings | PID | SC23030324C7 | Normal | 0.1 |
| 592-602816 | 6/3/2024 | 7:24 Readings | PID | SC23030324C7 | Normal | 0.1 |
| 592-602816 | 6/3/2024 | 7:23 Readings | PID | SC23030324C7 | Normal | 0.1 |
| 592-602816 | 6/3/2024 | 7:22 Readings | PID | SC23030324C7 | Normal | 0.1 |
| 592-602816 | 6/3/2024 | 7:21 Readings | PID | SC23030324C7 | Normal | 0.1 |
| 592-602816 | 6/3/2024 | 7:20 Readings | PID | SC23030324C7 | Normal | 0.1 |
| 592-602816 | 6/3/2024 | 7:19 Readings | PID | SC23030324C7 | Normal | 0.1 |
| 592-602816 | 6/3/2024 | 7:18 Readings | PID | SC23030324C7 | Normal | 0 |
| 592-602816 | 6/3/2024 | 7:17 Readings | PID | SC23030324C7 | Normal | 0 |
| 592-602816 | 6/3/2024 | 7:16 Readings | PID | SC23030324C7 | Normal | 0 |
| 592-602816 | 6/3/2024 | 7:15 Readings | PID | SC23030324C7 | Normal | 0 |
| 592-602816 | 6/3/2024 | 7:14 Readings | PID | SC23030324C7 | Normal | 0 |
| 592-602816 | 6/3/2024 | 7:13 Readings | PID | SC23030324C7 | Normal | 0 |
| 592-602816 | 6/3/2024 | 7:12 Readings | PID | SC23030324C7 | Normal | 0 |
| 592-602816 | 6/3/2024 | 7:11 Readings | PID | SC23030324C7 | Normal | 0 |
| 592-602816 | 6/3/2024 | 7:10 Readings | PID | SC23030324C7 | Normal | 0 |

| | | | | | | |
|------------|----------|---------------|-----|--------------|--------|---|
| 592-602816 | 6/3/2024 | 7:09 Readings | PID | SC23030324C7 | Normal | 0 |
| 592-602816 | 6/3/2024 | 7:08 Readings | PID | SC23030324C7 | Normal | 0 |
| 592-602816 | 6/3/2024 | 7:07 Readings | PID | SC23030324C7 | Normal | 0 |
| 592-602816 | 6/3/2024 | 7:06 Readings | PID | SC23030324C7 | Normal | 0 |
| 592-602816 | 6/3/2024 | 7:05 Readings | PID | SC23030324C7 | Normal | 0 |
| 592-602816 | 6/3/2024 | 7:04 Readings | PID | SC23030324C7 | Normal | 0 |
| 592-602816 | 6/3/2024 | 7:03 Readings | PID | SC23030324C7 | Normal | 0 |
| 592-602816 | 6/3/2024 | 7:02 Readings | PID | SC23030324C7 | Normal | 0 |
| 592-602816 | 6/3/2024 | 7:01 Readings | PID | SC23030324C7 | Normal | 0 |
| 592-602816 | 6/3/2024 | 7:00 Readings | PID | SC23030324C7 | Normal | 0 |
| 592-602816 | 6/3/2024 | 6:59 Readings | PID | SC23030324C7 | Normal | 0 |
| 592-602816 | 6/3/2024 | 6:58 Readings | PID | SC23030324C7 | Normal | 0 |
| 592-602816 | 6/3/2024 | 6:57 Readings | PID | SC23030324C7 | Normal | 0 |
| 592-602816 | 6/3/2024 | 6:56 Readings | PID | SC23030324C7 | Normal | 0 |
| 592-602816 | 6/3/2024 | CONFIG | PID | SC23030324C7 | | |

| | |
|--------------------------|--------------|
| Instrument Name | DustTrak DRX |
| Model Number | 8533 |
| Serial Number | 8533181205 |
| Firmware Version | 3.1 |
| Calibration Date | 5/31/2023 |
| Test Name | MANUAL_001 |
| Test Start Time | 6:55:17 AM |
| Test Start Date | 6/3/2024 |
| Test Length [D:H:M] | 0:08:36 |
| Test Interval [M:S] | 1:00 |
| PM1 Average [mg/m3] | 0.031 |
| PM1 Minimum [mg/m3] | 0.018 |
| PM1 Maximum [mg/m3] | 0.378 |
| PM1 TWA [mg/m3] | 0.032 |
| Photometric User Cal | 1 |
| Size Correction User Cal | 1 |
| Flow User Cal | 0 |
| Errors | |
| Number of Samples | 516 |

| Elapsed Time [s] | PM1 [mg/m3] | Alarms | Errors |
|------------------|-------------|--------|--------|
| 6:55 | 0.036 | | |
| 6:56 | 0.033 | | |
| 6:57 | 0.033 | | |
| 6:58 | 0.04 | | |
| 6:59 | 0.034 | | |
| 7:00 | 0.036 | | |
| 7:01 | 0.039 | | |
| 7:02 | 0.039 | | |
| 7:03 | 0.044 | | |
| 7:04 | 0.039 | | |
| 7:05 | 0.033 | | |
| 7:06 | 0.032 | | |
| 7:07 | 0.034 | | |
| 7:08 | 0.036 | | |
| 7:09 | 0.037 | | |
| 7:10 | 0.034 | | |
| 7:11 | 0.034 | | |
| 7:12 | 0.034 | | |
| 7:13 | 0.036 | | |
| 7:14 | 0.034 | | |
| 7:15 | 0.032 | | |
| 7:16 | 0.034 | | |
| 7:17 | 0.04 | | |

| | |
|------|-------|
| 7:18 | 0.04 |
| 7:19 | 0.035 |
| 7:20 | 0.039 |
| 7:21 | 0.043 |
| 7:22 | 0.039 |
| 7:23 | 0.033 |
| 7:24 | 0.034 |
| 7:25 | 0.035 |
| 7:26 | 0.035 |
| 7:27 | 0.035 |
| 7:28 | 0.052 |
| 7:29 | 0.054 |
| 7:30 | 0.043 |
| 7:31 | 0.043 |
| 7:32 | 0.038 |
| 7:33 | 0.037 |
| 7:34 | 0.038 |
| 7:35 | 0.038 |
| 7:36 | 0.037 |
| 7:37 | 0.039 |
| 7:38 | 0.037 |
| 7:39 | 0.038 |
| 7:40 | 0.044 |
| 7:41 | 0.041 |
| 7:42 | 0.04 |
| 7:43 | 0.043 |
| 7:44 | 0.039 |
| 7:45 | 0.038 |
| 7:46 | 0.038 |
| 7:47 | 0.039 |
| 7:48 | 0.04 |
| 7:49 | 0.039 |
| 7:50 | 0.037 |
| 7:51 | 0.036 |
| 7:52 | 0.038 |
| 7:53 | 0.036 |
| 7:54 | 0.037 |
| 7:55 | 0.036 |
| 7:56 | 0.045 |
| 7:57 | 0.037 |
| 7:58 | 0.038 |
| 7:59 | 0.036 |
| 8:00 | 0.051 |
| 8:01 | 0.044 |

| | |
|------|-------|
| 8:02 | 0.034 |
| 8:03 | 0.035 |
| 8:04 | 0.039 |
| 8:05 | 0.035 |
| 8:06 | 0.037 |
| 8:07 | 0.039 |
| 8:08 | 0.039 |
| 8:09 | 0.037 |
| 8:10 | 0.037 |
| 8:11 | 0.036 |
| 8:12 | 0.038 |
| 8:13 | 0.035 |
| 8:14 | 0.036 |
| 8:15 | 0.07 |
| 8:16 | 0.058 |
| 8:17 | 0.043 |
| 8:18 | 0.041 |
| 8:19 | 0.036 |
| 8:20 | 0.037 |
| 8:21 | 0.039 |
| 8:22 | 0.041 |
| 8:23 | 0.041 |
| 8:24 | 0.04 |
| 8:25 | 0.042 |
| 8:26 | 0.037 |
| 8:27 | 0.039 |
| 8:28 | 0.036 |
| 8:29 | 0.036 |
| 8:30 | 0.036 |
| 8:31 | 0.036 |
| 8:32 | 0.036 |
| 8:33 | 0.035 |
| 8:34 | 0.035 |
| 8:35 | 0.035 |
| 8:36 | 0.035 |
| 8:37 | 0.036 |
| 8:38 | 0.036 |
| 8:39 | 0.036 |
| 8:40 | 0.036 |
| 8:41 | 0.035 |
| 8:42 | 0.035 |
| 8:43 | 0.034 |
| 8:44 | 0.034 |
| 8:45 | 0.034 |

| | |
|------|-------|
| 8:46 | 0.033 |
| 8:47 | 0.033 |
| 8:48 | 0.036 |
| 8:49 | 0.032 |
| 8:50 | 0.032 |
| 8:51 | 0.03 |
| 8:52 | 0.03 |
| 8:53 | 0.029 |
| 8:54 | 0.03 |
| 8:55 | 0.03 |
| 8:56 | 0.03 |
| 8:57 | 0.031 |
| 8:58 | 0.031 |
| 8:59 | 0.045 |
| 9:00 | 0.038 |
| 9:01 | 0.032 |
| 9:02 | 0.032 |
| 9:03 | 0.031 |
| 9:04 | 0.032 |
| 9:05 | 0.033 |
| 9:06 | 0.034 |
| 9:07 | 0.032 |
| 9:08 | 0.032 |
| 9:09 | 0.031 |
| 9:10 | 0.033 |
| 9:11 | 0.035 |
| 9:12 | 0.03 |
| 9:13 | 0.035 |
| 9:14 | 0.034 |
| 9:15 | 0.032 |
| 9:16 | 0.035 |
| 9:17 | 0.043 |
| 9:18 | 0.031 |
| 9:19 | 0.042 |
| 9:20 | 0.038 |
| 9:21 | 0.042 |
| 9:22 | 0.059 |
| 9:23 | 0.054 |
| 9:24 | 0.043 |
| 9:25 | 0.038 |
| 9:26 | 0.039 |
| 9:27 | 0.04 |
| 9:28 | 0.041 |
| 9:29 | 0.034 |

| | |
|-------|-------|
| 9:30 | 0.033 |
| 9:31 | 0.031 |
| 9:32 | 0.034 |
| 9:33 | 0.034 |
| 9:34 | 0.031 |
| 9:35 | 0.034 |
| 9:36 | 0.034 |
| 9:37 | 0.035 |
| 9:38 | 0.03 |
| 9:39 | 0.378 |
| 9:40 | 0.123 |
| 9:41 | 0.036 |
| 9:42 | 0.03 |
| 9:43 | 0.039 |
| 9:44 | 0.041 |
| 9:45 | 0.03 |
| 9:46 | 0.026 |
| 9:47 | 0.03 |
| 9:48 | 0.031 |
| 9:49 | 0.031 |
| 9:50 | 0.035 |
| 9:51 | 0.042 |
| 9:52 | 0.043 |
| 9:53 | 0.039 |
| 9:54 | 0.042 |
| 9:55 | 0.032 |
| 9:56 | 0.029 |
| 9:57 | 0.028 |
| 9:58 | 0.029 |
| 9:59 | 0.029 |
| 10:00 | 0.032 |
| 10:01 | 0.034 |
| 10:02 | 0.031 |
| 10:03 | 0.029 |
| 10:04 | 0.03 |
| 10:05 | 0.031 |
| 10:06 | 0.093 |
| 10:07 | 0.065 |
| 10:08 | 0.04 |
| 10:09 | 0.031 |
| 10:10 | 0.027 |
| 10:11 | 0.028 |
| 10:12 | 0.026 |
| 10:13 | 0.024 |

| | |
|-------|-------|
| 10:14 | 0.027 |
| 10:15 | 0.041 |
| 10:16 | 0.033 |
| 10:17 | 0.028 |
| 10:18 | 0.029 |
| 10:19 | 0.032 |
| 10:20 | 0.028 |
| 10:21 | 0.032 |
| 10:22 | 0.033 |
| 10:23 | 0.029 |
| 10:24 | 0.028 |
| 10:25 | 0.027 |
| 10:26 | 0.025 |
| 10:27 | 0.029 |
| 10:28 | 0.029 |
| 10:29 | 0.032 |
| 10:30 | 0.03 |
| 10:31 | 0.029 |
| 10:32 | 0.03 |
| 10:33 | 0.027 |
| 10:34 | 0.027 |
| 10:35 | 0.026 |
| 10:36 | 0.037 |
| 10:37 | 0.032 |
| 10:38 | 0.032 |
| 10:39 | 0.032 |
| 10:40 | 0.031 |
| 10:41 | 0.035 |
| 10:42 | 0.028 |
| 10:43 | 0.037 |
| 10:44 | 0.033 |
| 10:45 | 0.033 |
| 10:46 | 0.032 |
| 10:47 | 0.033 |
| 10:48 | 0.032 |
| 10:49 | 0.031 |
| 10:50 | 0.031 |
| 10:51 | 0.037 |
| 10:52 | 0.027 |
| 10:53 | 0.042 |
| 10:54 | 0.044 |
| 10:55 | 0.032 |
| 10:56 | 0.031 |
| 10:57 | 0.045 |

| | |
|-------|-------|
| 10:58 | 0.037 |
| 10:59 | 0.033 |
| 11:00 | 0.027 |
| 11:01 | 0.027 |
| 11:02 | 0.029 |
| 11:03 | 0.036 |
| 11:04 | 0.028 |
| 11:05 | 0.034 |
| 11:06 | 0.033 |
| 11:07 | 0.029 |
| 11:08 | 0.027 |
| 11:09 | 0.032 |
| 11:10 | 0.042 |
| 11:11 | 0.03 |
| 11:12 | 0.031 |
| 11:13 | 0.031 |
| 11:14 | 0.031 |
| 11:15 | 0.049 |
| 11:16 | 0.037 |
| 11:17 | 0.031 |
| 11:18 | 0.036 |
| 11:19 | 0.029 |
| 11:20 | 0.028 |
| 11:21 | 0.028 |
| 11:22 | 0.032 |
| 11:23 | 0.043 |
| 11:24 | 0.043 |
| 11:25 | 0.037 |
| 11:26 | 0.029 |
| 11:27 | 0.026 |
| 11:28 | 0.029 |
| 11:29 | 0.026 |
| 11:30 | 0.062 |
| 11:31 | 0.044 |
| 11:32 | 0.029 |
| 11:33 | 0.045 |
| 11:34 | 0.048 |
| 11:35 | 0.027 |
| 11:36 | 0.026 |
| 11:37 | 0.026 |
| 11:38 | 0.029 |
| 11:39 | 0.026 |
| 11:40 | 0.03 |
| 11:41 | 0.028 |

| | |
|-------|-------|
| 11:42 | 0.027 |
| 11:43 | 0.028 |
| 11:44 | 0.03 |
| 11:45 | 0.028 |
| 11:46 | 0.029 |
| 11:47 | 0.029 |
| 11:48 | 0.028 |
| 11:49 | 0.029 |
| 11:50 | 0.029 |
| 11:51 | 0.031 |
| 11:52 | 0.03 |
| 11:53 | 0.029 |
| 11:54 | 0.029 |
| 11:55 | 0.028 |
| 11:56 | 0.028 |
| 11:57 | 0.031 |
| 11:58 | 0.028 |
| 11:59 | 0.024 |
| 12:00 | 0.024 |
| 12:01 | 0.025 |
| 12:02 | 0.022 |
| 12:03 | 0.024 |
| 12:04 | 0.024 |
| 12:05 | 0.024 |
| 12:06 | 0.025 |
| 12:07 | 0.027 |
| 12:08 | 0.025 |
| 12:09 | 0.025 |
| 12:10 | 0.026 |
| 12:11 | 0.027 |
| 12:12 | 0.025 |
| 12:13 | 0.027 |
| 12:14 | 0.028 |
| 12:15 | 0.028 |
| 12:16 | 0.033 |
| 12:17 | 0.03 |
| 12:18 | 0.03 |
| 12:19 | 0.031 |
| 12:20 | 0.027 |
| 12:21 | 0.03 |
| 12:22 | 0.025 |
| 12:23 | 0.027 |
| 12:24 | 0.026 |
| 12:25 | 0.027 |

| | |
|-------|-------|
| 12:26 | 0.07 |
| 12:27 | 0.03 |
| 12:28 | 0.025 |
| 12:29 | 0.026 |
| 12:30 | 0.025 |
| 12:31 | 0.048 |
| 12:32 | 0.045 |
| 12:33 | 0.023 |
| 12:34 | 0.022 |
| 12:35 | 0.025 |
| 12:36 | 0.03 |
| 12:37 | 0.024 |
| 12:38 | 0.025 |
| 12:39 | 0.026 |
| 12:40 | 0.026 |
| 12:41 | 0.025 |
| 12:42 | 0.031 |
| 12:43 | 0.029 |
| 12:44 | 0.022 |
| 12:45 | 0.027 |
| 12:46 | 0.023 |
| 12:47 | 0.023 |
| 12:48 | 0.023 |
| 12:49 | 0.023 |
| 12:50 | 0.023 |
| 12:51 | 0.024 |
| 12:52 | 0.026 |
| 12:53 | 0.023 |
| 12:54 | 0.023 |
| 12:55 | 0.021 |
| 12:56 | 0.026 |
| 12:57 | 0.026 |
| 12:58 | 0.03 |
| 12:59 | 0.022 |
| 13:00 | 0.025 |
| 13:01 | 0.027 |
| 13:02 | 0.023 |
| 13:03 | 0.022 |
| 13:04 | 0.023 |
| 13:05 | 0.026 |
| 13:06 | 0.023 |
| 13:07 | 0.024 |
| 13:08 | 0.024 |
| 13:09 | 0.023 |

| | |
|-------|-------|
| 13:10 | 0.025 |
| 13:11 | 0.024 |
| 13:12 | 0.023 |
| 13:13 | 0.027 |
| 13:14 | 0.025 |
| 13:15 | 0.025 |
| 13:16 | 0.026 |
| 13:17 | 0.026 |
| 13:18 | 0.023 |
| 13:19 | 0.024 |
| 13:20 | 0.024 |
| 13:21 | 0.026 |
| 13:22 | 0.024 |
| 13:23 | 0.025 |
| 13:24 | 0.032 |
| 13:25 | 0.023 |
| 13:26 | 0.026 |
| 13:27 | 0.022 |
| 13:28 | 0.02 |
| 13:29 | 0.021 |
| 13:30 | 0.021 |
| 13:31 | 0.023 |
| 13:32 | 0.024 |
| 13:33 | 0.019 |
| 13:34 | 0.02 |
| 13:35 | 0.029 |
| 13:36 | 0.029 |
| 13:37 | 0.02 |
| 13:38 | 0.019 |
| 13:39 | 0.019 |
| 13:40 | 0.019 |
| 13:41 | 0.019 |
| 13:42 | 0.035 |
| 13:43 | 0.026 |
| 13:44 | 0.021 |
| 13:45 | 0.02 |
| 13:46 | 0.019 |
| 13:47 | 0.021 |
| 13:48 | 0.02 |
| 13:49 | 0.02 |
| 13:50 | 0.02 |
| 13:51 | 0.021 |
| 13:52 | 0.035 |
| 13:53 | 0.068 |

| | |
|-------|-------|
| 13:54 | 0.03 |
| 13:55 | 0.032 |
| 13:56 | 0.022 |
| 13:57 | 0.024 |
| 13:58 | 0.026 |
| 13:59 | 0.02 |
| 14:00 | 0.022 |
| 14:01 | 0.025 |
| 14:02 | 0.021 |
| 14:03 | 0.02 |
| 14:04 | 0.024 |
| 14:05 | 0.02 |
| 14:06 | 0.02 |
| 14:07 | 0.023 |
| 14:08 | 0.024 |
| 14:09 | 0.024 |
| 14:10 | 0.023 |
| 14:11 | 0.021 |
| 14:12 | 0.024 |
| 14:13 | 0.022 |
| 14:14 | 0.022 |
| 14:15 | 0.023 |
| 14:16 | 0.023 |
| 14:17 | 0.028 |
| 14:18 | 0.031 |
| 14:19 | 0.025 |
| 14:20 | 0.02 |
| 14:21 | 0.027 |
| 14:22 | 0.026 |
| 14:23 | 0.024 |
| 14:24 | 0.022 |
| 14:25 | 0.019 |
| 14:26 | 0.018 |
| 14:27 | 0.019 |
| 14:28 | 0.02 |
| 14:29 | 0.021 |
| 14:30 | 0.021 |
| 14:31 | 0.021 |
| 14:32 | 0.021 |
| 14:33 | 0.021 |
| 14:34 | 0.025 |
| 14:35 | 0.038 |
| 14:36 | 0.021 |
| 14:37 | 0.021 |

| | |
|-------|-------|
| 14:38 | 0.02 |
| 14:39 | 0.022 |
| 14:40 | 0.022 |
| 14:41 | 0.024 |
| 14:42 | 0.021 |
| 14:43 | 0.021 |
| 14:44 | 0.021 |
| 14:45 | 0.021 |
| 14:46 | 0.02 |
| 14:47 | 0.021 |
| 14:48 | 0.022 |
| 14:49 | 0.021 |
| 14:50 | 0.021 |
| 14:51 | 0.022 |
| 14:52 | 0.022 |
| 14:53 | 0.021 |
| 14:54 | 0.019 |
| 14:55 | 0.02 |
| 14:56 | 0.02 |
| 14:57 | 0.021 |
| 14:58 | 0.021 |
| 14:59 | 0.021 |
| 15:00 | 0.021 |
| 15:01 | 0.022 |
| 15:02 | 0.023 |
| 15:03 | 0.023 |
| 15:04 | 0.021 |
| 15:05 | 0.02 |
| 15:06 | 0.021 |
| 15:07 | 0.021 |
| 15:08 | 0.021 |
| 15:09 | 0.021 |
| 15:10 | 0.019 |
| 15:11 | 0.019 |
| 15:12 | 0.018 |
| 15:13 | 0.019 |
| 15:14 | 0.022 |
| 15:15 | 0.021 |
| 15:16 | 0.019 |
| 15:17 | 0.023 |
| 15:18 | 0.021 |
| 15:19 | 0.02 |
| 15:20 | 0.02 |
| 15:21 | 0.02 |

| | |
|-------|-------|
| 15:22 | 0.026 |
| 15:23 | 0.025 |
| 15:24 | 0.023 |
| 15:25 | 0.021 |
| 15:26 | 0.022 |
| 15:27 | 0.021 |
| 15:28 | 0.02 |
| 15:29 | 0.02 |
| 15:30 | 0.022 |

| Device Serial No | Log Date | Log Time | Log Type | Sensor 1 Type | Sensor 1 Serial Number | Sensor 1 Status | Sensor 1 Gas Reading |
|------------------|----------|----------|----------|---------------|------------------------|-----------------|----------------------|
| 592-600871 | 6/3/2024 | 15:31 | Readings | PID | SC23030408A8 | Normal | 0 |
| 592-600871 | 6/3/2024 | 15:30 | Readings | PID | SC23030408A8 | Normal | 0 |
| 592-600871 | 6/3/2024 | 15:29 | Readings | PID | SC23030408A8 | Normal | 0 |
| 592-600871 | 6/3/2024 | 15:28 | Readings | PID | SC23030408A8 | Normal | 0 |
| 592-600871 | 6/3/2024 | 15:27 | Readings | PID | SC23030408A8 | Normal | 0 |
| 592-600871 | 6/3/2024 | 15:26 | Readings | PID | SC23030408A8 | Normal | 0 |
| 592-600871 | 6/3/2024 | 15:25 | Readings | PID | SC23030408A8 | Normal | 0 |
| 592-600871 | 6/3/2024 | 15:24 | Readings | PID | SC23030408A8 | Normal | 0 |
| 592-600871 | 6/3/2024 | 15:23 | Readings | PID | SC23030408A8 | Normal | 0 |
| 592-600871 | 6/3/2024 | 15:22 | Readings | PID | SC23030408A8 | Normal | 0 |
| 592-600871 | 6/3/2024 | 15:21 | Readings | PID | SC23030408A8 | Normal | 0 |
| 592-600871 | 6/3/2024 | 15:20 | Readings | PID | SC23030408A8 | Normal | 0 |
| 592-600871 | 6/3/2024 | 15:19 | Readings | PID | SC23030408A8 | Normal | 0 |
| 592-600871 | 6/3/2024 | 15:18 | Readings | PID | SC23030408A8 | Normal | 0 |
| 592-600871 | 6/3/2024 | 15:17 | Readings | PID | SC23030408A8 | Normal | 0 |
| 592-600871 | 6/3/2024 | 15:16 | Readings | PID | SC23030408A8 | Normal | 0 |
| 592-600871 | 6/3/2024 | 15:15 | Readings | PID | SC23030408A8 | Normal | 0 |
| 592-600871 | 6/3/2024 | 15:14 | Readings | PID | SC23030408A8 | Normal | 0 |
| 592-600871 | 6/3/2024 | 15:13 | Readings | PID | SC23030408A8 | Normal | 0 |
| 592-600871 | 6/3/2024 | 15:12 | Readings | PID | SC23030408A8 | Normal | 0 |
| 592-600871 | 6/3/2024 | 15:11 | Readings | PID | SC23030408A8 | Normal | 0 |
| 592-600871 | 6/3/2024 | 15:10 | Readings | PID | SC23030408A8 | Normal | 0 |
| 592-600871 | 6/3/2024 | 15:09 | Readings | PID | SC23030408A8 | Normal | 0 |
| 592-600871 | 6/3/2024 | 15:08 | Readings | PID | SC23030408A8 | Normal | 0 |
| 592-600871 | 6/3/2024 | 15:07 | Readings | PID | SC23030408A8 | Normal | 0 |
| 592-600871 | 6/3/2024 | 15:06 | Readings | PID | SC23030408A8 | Normal | 0 |
| 592-600871 | 6/3/2024 | 15:05 | Readings | PID | SC23030408A8 | Normal | 0 |
| 592-600871 | 6/3/2024 | 15:04 | Readings | PID | SC23030408A8 | Normal | 0 |
| 592-600871 | 6/3/2024 | 15:03 | Readings | PID | SC23030408A8 | Normal | 0 |
| 592-600871 | 6/3/2024 | 15:02 | Readings | PID | SC23030408A8 | Normal | 0 |
| 592-600871 | 6/3/2024 | 15:01 | Readings | PID | SC23030408A8 | Normal | 0 |
| 592-600871 | 6/3/2024 | 15:00 | Readings | PID | SC23030408A8 | Normal | 0 |

| | | | | | | | |
|------------|----------|-------|----------|-----|--------------|--------|---|
| 592-600871 | 6/3/2024 | 10:02 | Readings | PID | SC23030408A8 | Normal | 0 |
| 592-600871 | 6/3/2024 | 10:01 | Readings | PID | SC23030408A8 | Normal | 0 |
| 592-600871 | 6/3/2024 | 10:00 | Readings | PID | SC23030408A8 | Normal | 0 |
| 592-600871 | 6/3/2024 | 9:59 | Readings | PID | SC23030408A8 | Normal | 0 |
| 592-600871 | 6/3/2024 | 9:58 | Readings | PID | SC23030408A8 | Normal | 0 |
| 592-600871 | 6/3/2024 | 9:57 | Readings | PID | SC23030408A8 | Normal | 0 |
| 592-600871 | 6/3/2024 | 9:56 | Readings | PID | SC23030408A8 | Normal | 0 |
| 592-600871 | 6/3/2024 | 9:55 | Readings | PID | SC23030408A8 | Normal | 0 |
| 592-600871 | 6/3/2024 | 9:54 | Readings | PID | SC23030408A8 | Normal | 0 |
| 592-600871 | 6/3/2024 | 9:53 | Readings | PID | SC23030408A8 | Normal | 0 |
| 592-600871 | 6/3/2024 | 9:52 | Readings | PID | SC23030408A8 | Normal | 0 |
| 592-600871 | 6/3/2024 | 9:51 | Readings | PID | SC23030408A8 | Normal | 0 |
| 592-600871 | 6/3/2024 | 9:50 | Readings | PID | SC23030408A8 | Normal | 0 |
| 592-600871 | 6/3/2024 | 9:49 | Readings | PID | SC23030408A8 | Normal | 0 |
| 592-600871 | 6/3/2024 | 9:48 | Readings | PID | SC23030408A8 | Normal | 0 |
| 592-600871 | 6/3/2024 | 9:47 | Readings | PID | SC23030408A8 | Normal | 0 |
| 592-600871 | 6/3/2024 | 9:46 | Readings | PID | SC23030408A8 | Normal | 0 |
| 592-600871 | 6/3/2024 | 9:45 | Readings | PID | SC23030408A8 | Normal | 0 |
| 592-600871 | 6/3/2024 | 9:44 | Readings | PID | SC23030408A8 | Normal | 0 |
| 592-600871 | 6/3/2024 | 9:43 | Readings | PID | SC23030408A8 | Normal | 0 |
| 592-600871 | 6/3/2024 | 9:42 | Readings | PID | SC23030408A8 | Normal | 0 |
| 592-600871 | 6/3/2024 | 9:41 | Readings | PID | SC23030408A8 | Normal | 0 |
| 592-600871 | 6/3/2024 | 9:40 | Readings | PID | SC23030408A8 | Normal | 0 |
| 592-600871 | 6/3/2024 | 9:39 | Readings | PID | SC23030408A8 | Normal | 0 |
| 592-600871 | 6/3/2024 | 9:38 | Readings | PID | SC23030408A8 | Normal | 0 |
| 592-600871 | 6/3/2024 | 9:37 | Readings | PID | SC23030408A8 | Normal | 0 |
| 592-600871 | 6/3/2024 | 9:36 | Readings | PID | SC23030408A8 | Normal | 0 |
| 592-600871 | 6/3/2024 | 9:35 | Readings | PID | SC23030408A8 | Normal | 0 |
| 592-600871 | 6/3/2024 | 9:34 | Readings | PID | SC23030408A8 | Normal | 0 |
| 592-600871 | 6/3/2024 | 9:33 | Readings | PID | SC23030408A8 | Normal | 0 |
| 592-600871 | 6/3/2024 | 9:32 | Readings | PID | SC23030408A8 | Normal | 0 |
| 592-600871 | 6/3/2024 | 9:31 | Readings | PID | SC23030408A8 | Normal | 0 |
| 592-600871 | 6/3/2024 | 9:30 | Readings | PID | SC23030408A8 | Normal | 0 |

| | | | | | | |
|------------|----------|---------------|-----|--------------|--------|---|
| 592-600871 | 6/3/2024 | 7:17 Readings | PID | SC23030408A8 | Normal | 0 |
| 592-600871 | 6/3/2024 | 7:16 Readings | PID | SC23030408A8 | Normal | 0 |
| 592-600871 | 6/3/2024 | 7:15 Readings | PID | SC23030408A8 | Normal | 0 |
| 592-600871 | 6/3/2024 | 7:14 Readings | PID | SC23030408A8 | Normal | 0 |
| 592-600871 | 6/3/2024 | 7:13 Readings | PID | SC23030408A8 | Normal | 0 |
| 592-600871 | 6/3/2024 | 7:12 Readings | PID | SC23030408A8 | Normal | 0 |
| 592-600871 | 6/3/2024 | 7:11 Readings | PID | SC23030408A8 | Normal | 0 |
| 592-600871 | 6/3/2024 | 7:10 Readings | PID | SC23030408A8 | Normal | 0 |
| 592-600871 | 6/3/2024 | 7:09 Readings | PID | SC23030408A8 | Normal | 0 |
| 592-600871 | 6/3/2024 | 7:08 Readings | PID | SC23030408A8 | Normal | 0 |
| 592-600871 | 6/3/2024 | 7:07 Readings | PID | SC23030408A8 | Normal | 0 |
| 592-600871 | 6/3/2024 | 7:06 Readings | PID | SC23030408A8 | Normal | 0 |
| 592-600871 | 6/3/2024 | 7:05 Readings | PID | SC23030408A8 | Normal | 0 |
| 592-600871 | 6/3/2024 | 7:04 Readings | PID | SC23030408A8 | Normal | 0 |
| 592-600871 | 6/3/2024 | 7:03 Readings | PID | SC23030408A8 | Normal | 0 |
| 592-600871 | 6/3/2024 | 7:02 Readings | PID | SC23030408A8 | Normal | 0 |
| 592-600871 | 6/3/2024 | 7:01 Readings | PID | SC23030408A8 | Normal | 0 |
| 592-600871 | 6/3/2024 | 7:00 Readings | PID | SC23030408A8 | Normal | 0 |
| 592-600871 | 6/3/2024 | 6:59 Readings | PID | SC23030408A8 | Normal | 0 |
| 592-600871 | 6/3/2024 | 6:58 Readings | PID | SC23030408A8 | Normal | 0 |
| 592-600871 | 6/3/2024 | 6:57 Readings | PID | SC23030408A8 | Normal | 0 |
| 592-600871 | 6/3/2024 | 6:56 Readings | PID | SC23030408A8 | Normal | 0 |
| 592-600871 | 6/3/2024 | 6:55 Readings | PID | SC23030408A8 | Normal | 0 |
| 592-600871 | 6/3/2024 | CONFIG | PID | SC23030408A8 | | |