



**DAILY STATUS REPORT**

**Prepared By:**

Ryan Just

WEATHER	Snow	Rain	Overcast	X	Partly Cloudy	X	Bright Sun	Wind
TEMP.	< 32	32-50	50-70		70-85	X	>85	ESE – 9 MPH

<b>IEC Project No:</b>	13928	<b>NYSDEC BCP Site No:</b>	C224367	<b>Date:</b> 06/05/24
<b>Project:</b>	251 Douglass Street, Brooklyn, NY			

<p><b>Consultant:</b> Impact Environmental Engineering and Geology, PLLC (IEEG)</p> <p>Time On: 06:35 Time Out: 19:35</p>	<p><b>Personnel On Site:</b> IEEG (Environmental) – Ryan Just Broadway Construction Group - Tom Caporale Cascade ECA National Grid WSP - Charlie Lambert</p> <p><b>Equipment On Site:</b> Minirae 3000 PID, DustTrak II</p>
---	---

**Scope of Work:** ISS column installation.

**Site Activities:**

- Deploy three (3) CAMPs at the Start of the work day;
- Cascade received one (1) delivery of slag; and
- National Grid began preparing sidewalk along Douglass Street for utility work on Monday (06/10/2024);
- ECA performed maintenance on the drill rig; and
- Cascade drilled **Column 576**, column spec below:
  - The column 8’ diameter and drilled 36’ deep from Site grade;
  - The column consisted of a total of 19 batches;
  - A wet mix sample was collected at 38’;
- Cascade drilled **Column 593**, column spec below:
  - The column 8’ diameter and drilled 36’ deep from Site grade;
  - The column consisted of a total of 17 batches;
- Cascade drilled **Column 610**, column spec below:
  - The column 8’ diameter and drilled 36’ deep from Site grade;
  - The column consisted of a total of 24 batches;
  - Downstroke 1 paused from 13:51 to 14:02 in order to replace auger teeth;
- Cascade drilled **Column 627**, column spec below:
  - The column 8’ diameter and drilled 36’ deep from Site grade;
  - The column consisted of a total of 22 batches;
- Cascade drilled **Column 642**, column spec below:
  - The column 8’ diameter and drilled 36’ deep from Site grade;
  - The column consisted of a total of 44 batches;
  - Downstroke 1 paused from 09:34 to 09:52 in order to replace auger teeth;

**Community Air Monitoring Program (CAMP) - CAMP** action level for dust (0.1 mg/m<sup>3</sup>) and VOCs (5 ppm)

- PID remained at nominal levels throughout the day
- No sustained dust exceedances were observed over a 1-min period during monitoring;
- Startup Upwind Conditions – PID = \_0.0\_ ppm, Dust = \_0.111\_ mg/m<sup>3</sup> @ 06:45
- High Conditions (Upwind) – PID = \_2.4\_ ppm @ 08:46, Dust = \_0.452\_ mg/m<sup>3</sup> @ 18:10
- High Conditions (Downwind 1) – PID = \_0.0\_ ppm, Dust = \_0.115\_ mg/m<sup>3</sup> @ 15:14
- High Conditions (Downwind 2) – PID = \_1.3\_ ppm @ 15:09, Dust = \_0.134\_ mg/m<sup>3</sup> @ 06:51

**Notable Site Conditions:**

- None.

**Planned for the Next Day/Week:**

- Continuation of installing ISS columns.



**PHOTO LOG**

251 DOUGLASS STREET, BROOKLYN, NY



**Photo 1-**  
Representative  
photo of a slag  
delivery.



**Photo 2-**  
Representative  
photo of National  
Grid Work along  
Douglass Street.



**Photo 3-**  
Representative  
photo of wet mix  
sample from  
Column 576.



**Photo 4-**  
Representative  
photo of ISS  
column  
installation.



**SITE PLANS**

251 DOUGLASS STREET, BROOKLYN, NY



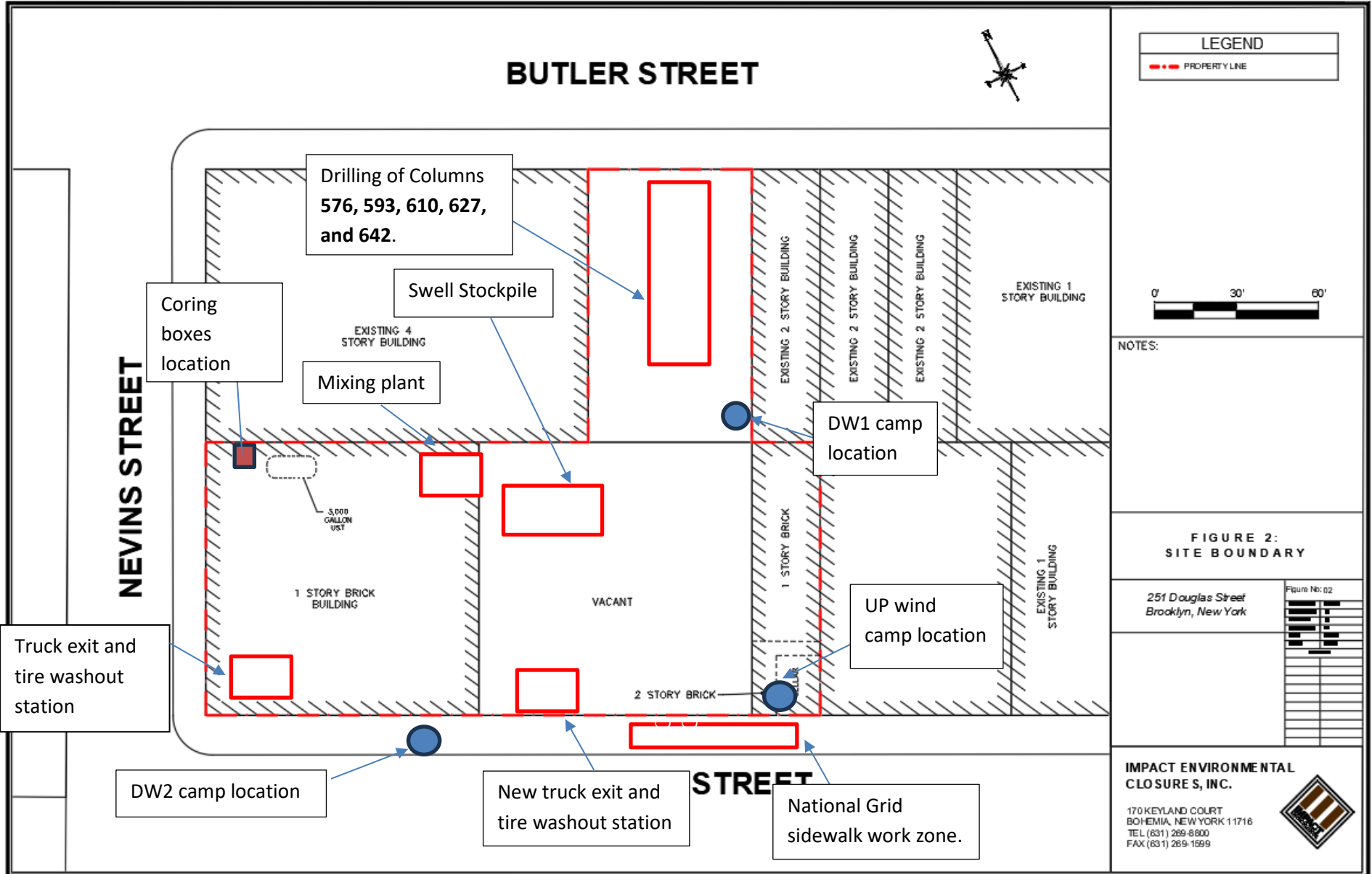



BUTLER STREET

Legend Extension

- : ISS column installed to terminal depth
- : ISS column unable to be installed to terminal depth
- : Wet mix sample collected from ISS column
- : ISS pilot test column
- : ISS column installed to 51' below site grade
- ▲ : Coring location

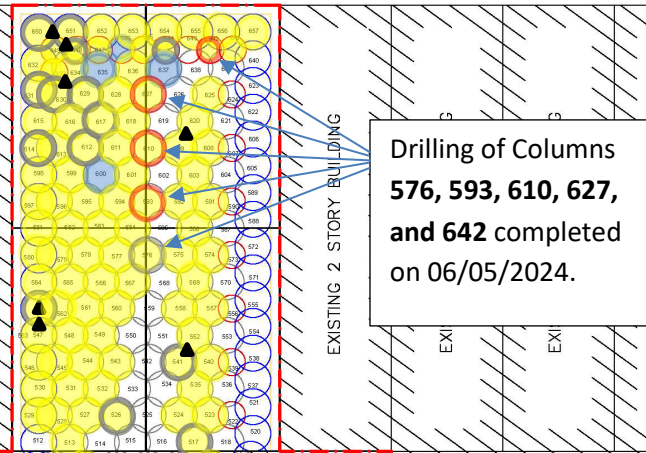

Drilling of Columns  
576, 593, 610, 627,  
and 642 completed  
on 06/05/2024.

**LEGEND**

- - - PROPERTY LINE
- 1500 SFT GRID
- EIGHT FOOT DIA. HYDRAULIC COLUMN (TYP.)
- EIGHT FOOT DIA. INNER COLUMN (TYP.)
- SIX FOOT DIA. COLUMN (TYP.)

PROJECT

NORTH

0' 30' 60'

NOTES:

- THE BASE MAP WAS DRAWN FROM A PLAN ENTITLED, ALTA/NSPS LAND TITLE SURVEY, PREPARED BY PERFECT POINT LAND SURVEYING OF BROOKLYN, NY AND WAS RECEIVED ELECTRONICALLY ON APRIL 2023 WITH AN ORIGINAL SCALE: 1" = 20'.

QA/QC CORE GRID PLAN

251 Douglass Street  
Brooklyn, New York

Figure No: 04

PROJECT NO.	1808-01
DESIGNED BY	JM
DRAWN BY	JM
CHECKED BY	JFM/K
DATE	02/29/23
SCALE	1" = 20'
REVISIONS	

IMPACT ENVIRONMENTAL

170 KEYLAND COURT  
BOHEMIA, NEW YORK 11716  
TEL (631) 269-8800  
FAX (631) 269-1599



NEVINS STREET

DOUGLASS STREET



# SCM Report



Project name: Douglass Street BCG ISS      Element name: 576a  
Project number

Start date: 06/05/2024

Drilling rig: BG36H\_5717

<b>Details</b>		Start time: 05:27 PM	
Max. depth: 38.45 ft.		End Date: 06/05/2024	
Volume/m 1: 43.08 ft³		End time: 06:24 PM	
		Production duration: 00:57:02	
		Final depth time: 06:17 PM	
		Total suspension quantity: 506.907 ft³	

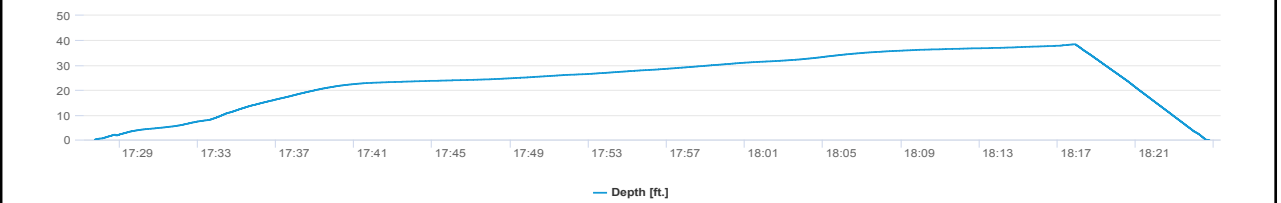
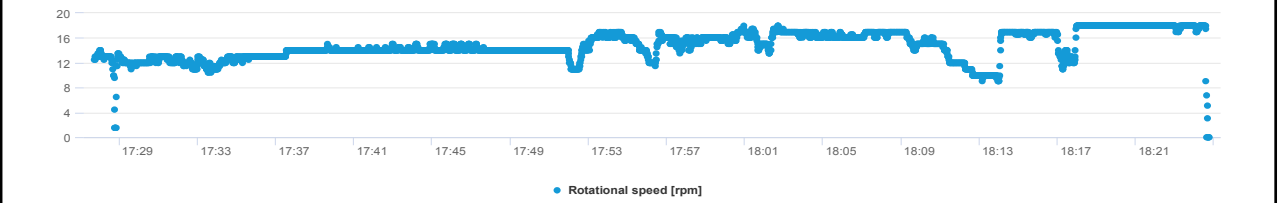
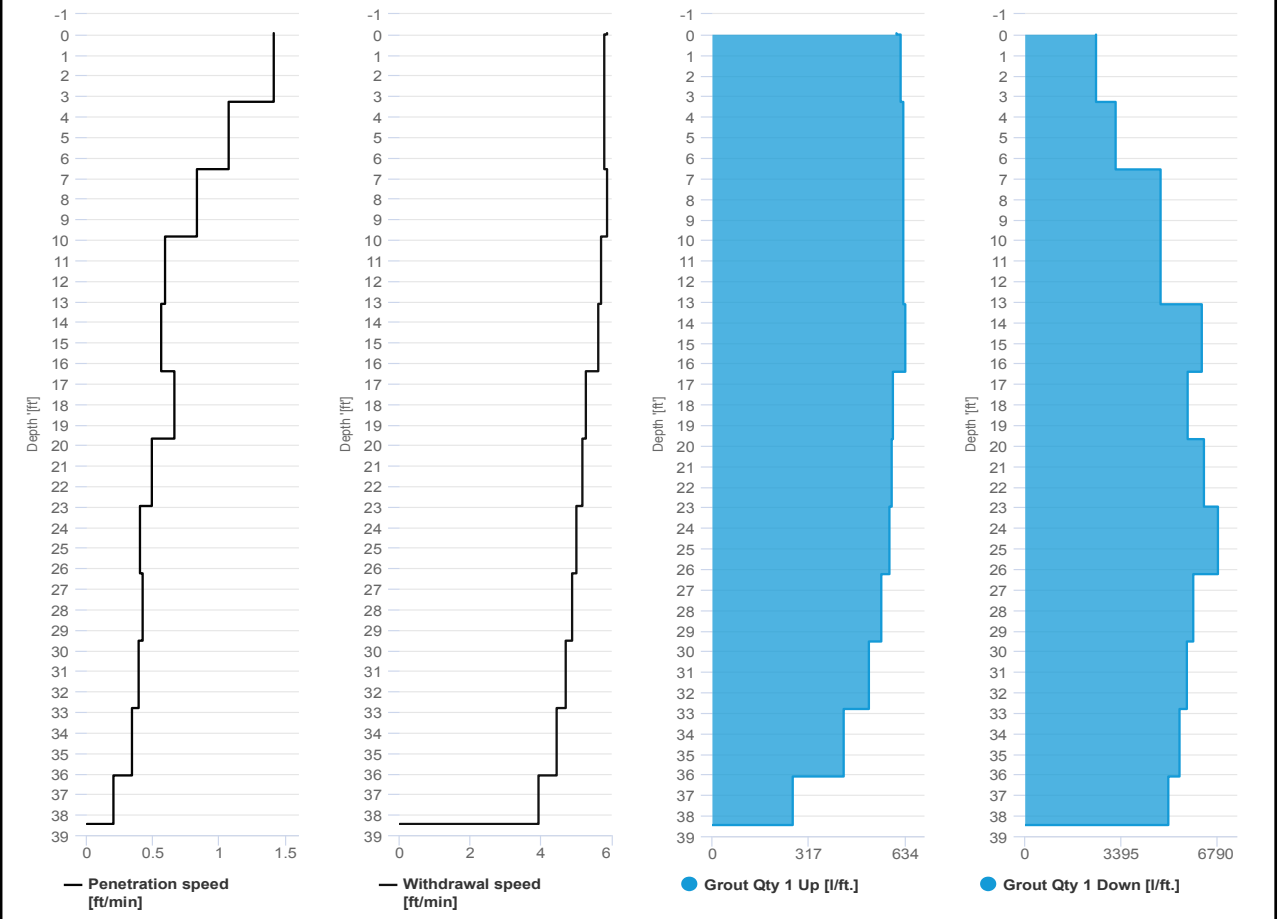

# SCM Report



Project name	Douglass Street BCG ISS	Element name	576b
		Project number	
		Start date	06/05/2024
Drilling rig	BG36H_5717		
<b>Details</b>		Start time	06:24 PM
Max. depth	38.3 ft.	End Date	06/05/2024
Volume/m 1	16.95 ft³	End time	06:46 PM
		Production duration	00:21:58
		Final depth time	06:38 PM
		Total suspension quantity	196.596 ft³

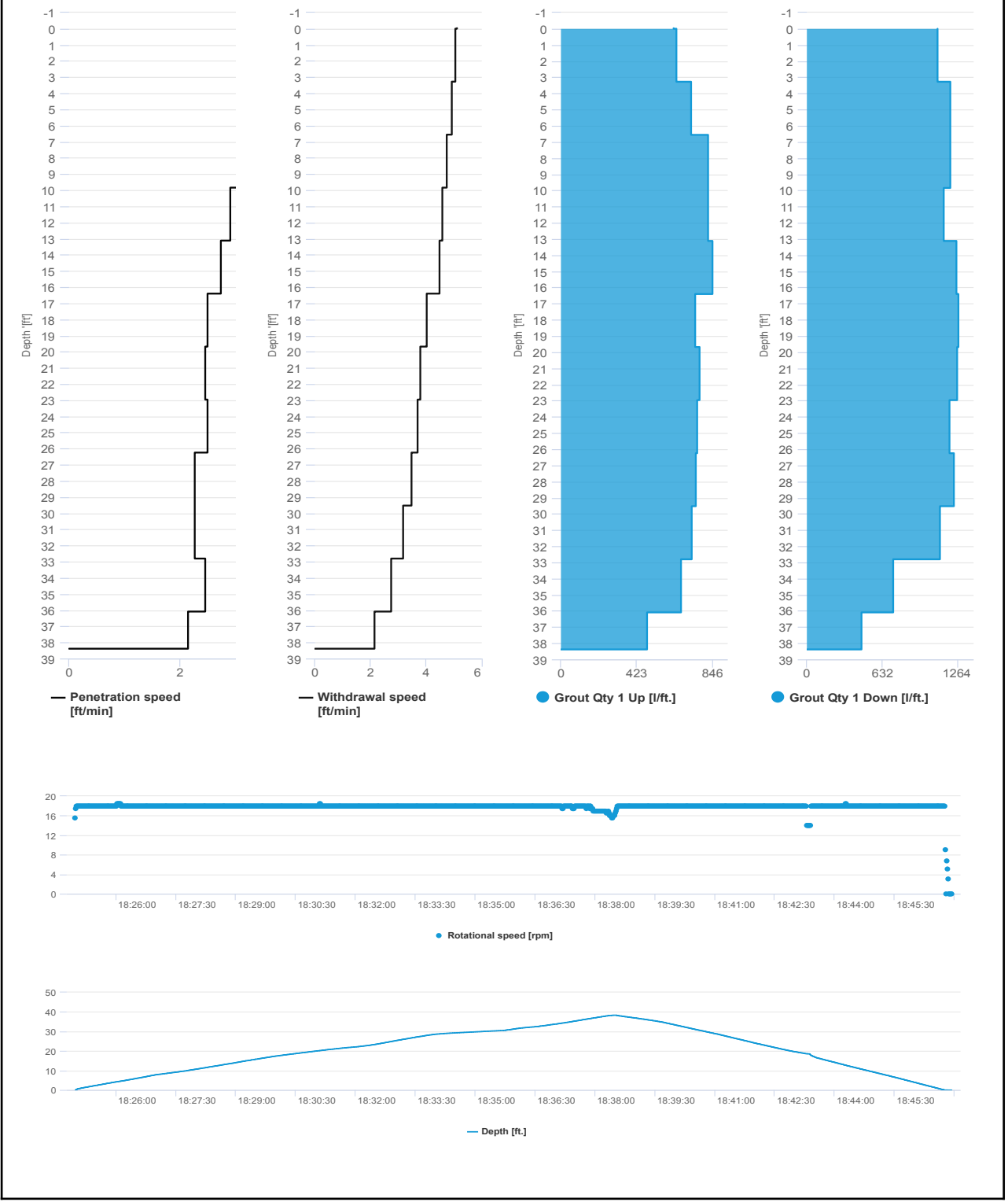

# SCM Report



Project name: Douglass Street BCG ISS      Element name: 593a  
 Project number

Start date: 06/05/2024

Drilling rig: BG36H\_5717

<b>Details</b>		Start time: 03:10 PM	
Max. depth: 38.41 ft.		End Date: 06/05/2024	
Volume/m 1: 38.13 ft <sup>3</sup>		End time: 04:01 PM	
		Production duration: 00:51:00	
		Final depth time: 03:54 PM	
		Total suspension quantity: 448.602 ft <sup>3</sup>	

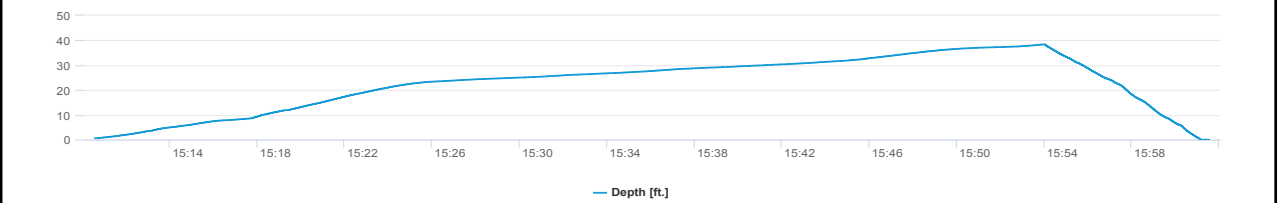
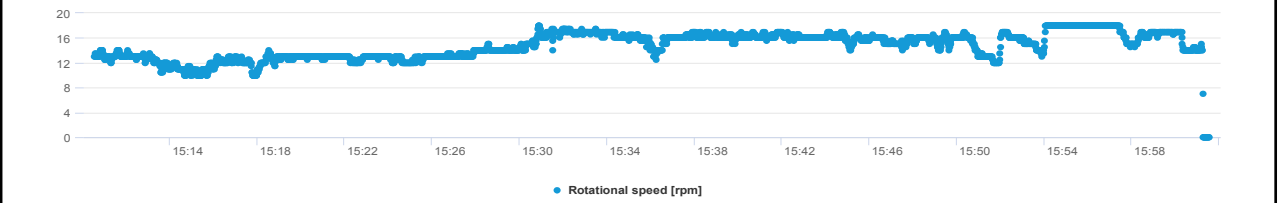
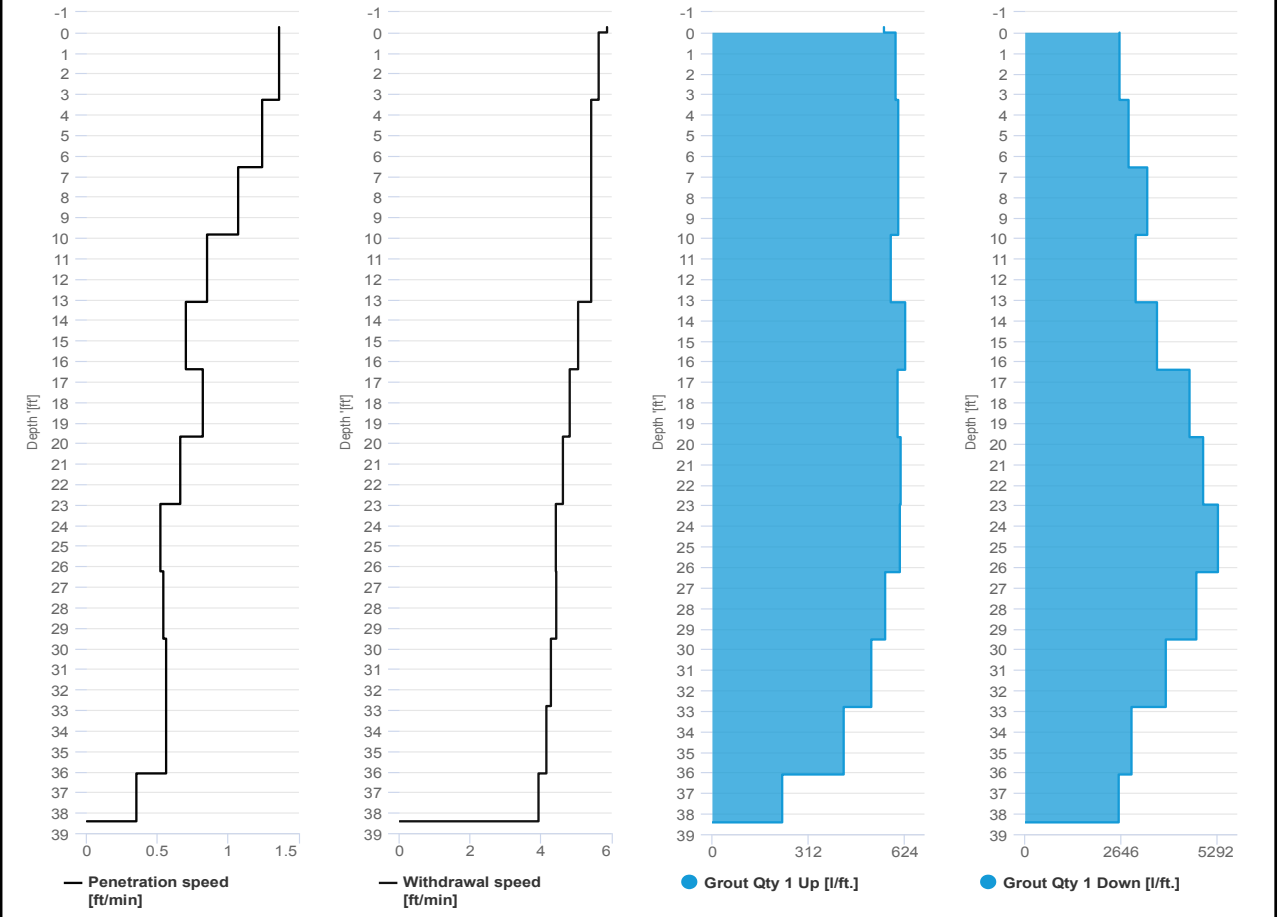

# SCM Report



Project name: Douglass Street BCG ISS      Element name: 593b  
 Project number

Start date: 06/05/2024

Drilling rig: BG36H\_5717

<b>Details</b>		Start time: 04:01 PM	
Max. depth: 38.22 ft.		End Date: 06/05/2024	
Volume/m 1: 16.24 ft³		End time: 04:19 PM	
		Production duration: 00:17:34	
		Final depth time: 04:12 PM	
		Total suspension quantity: 188.757 ft³	

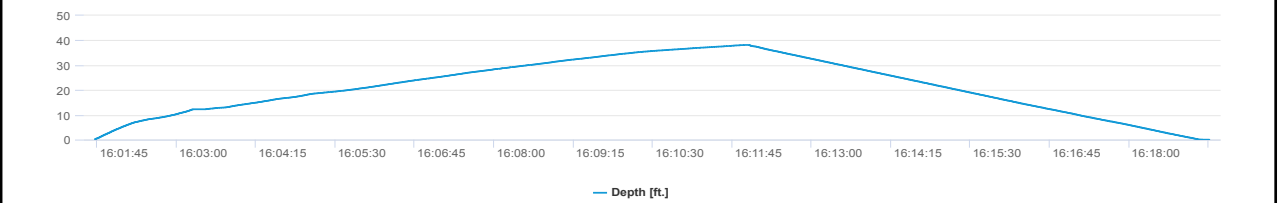
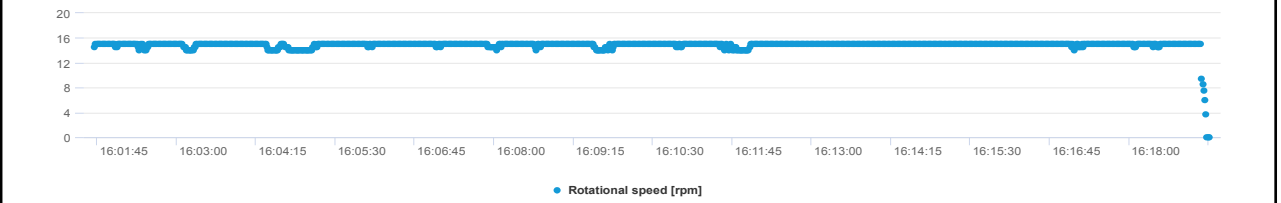
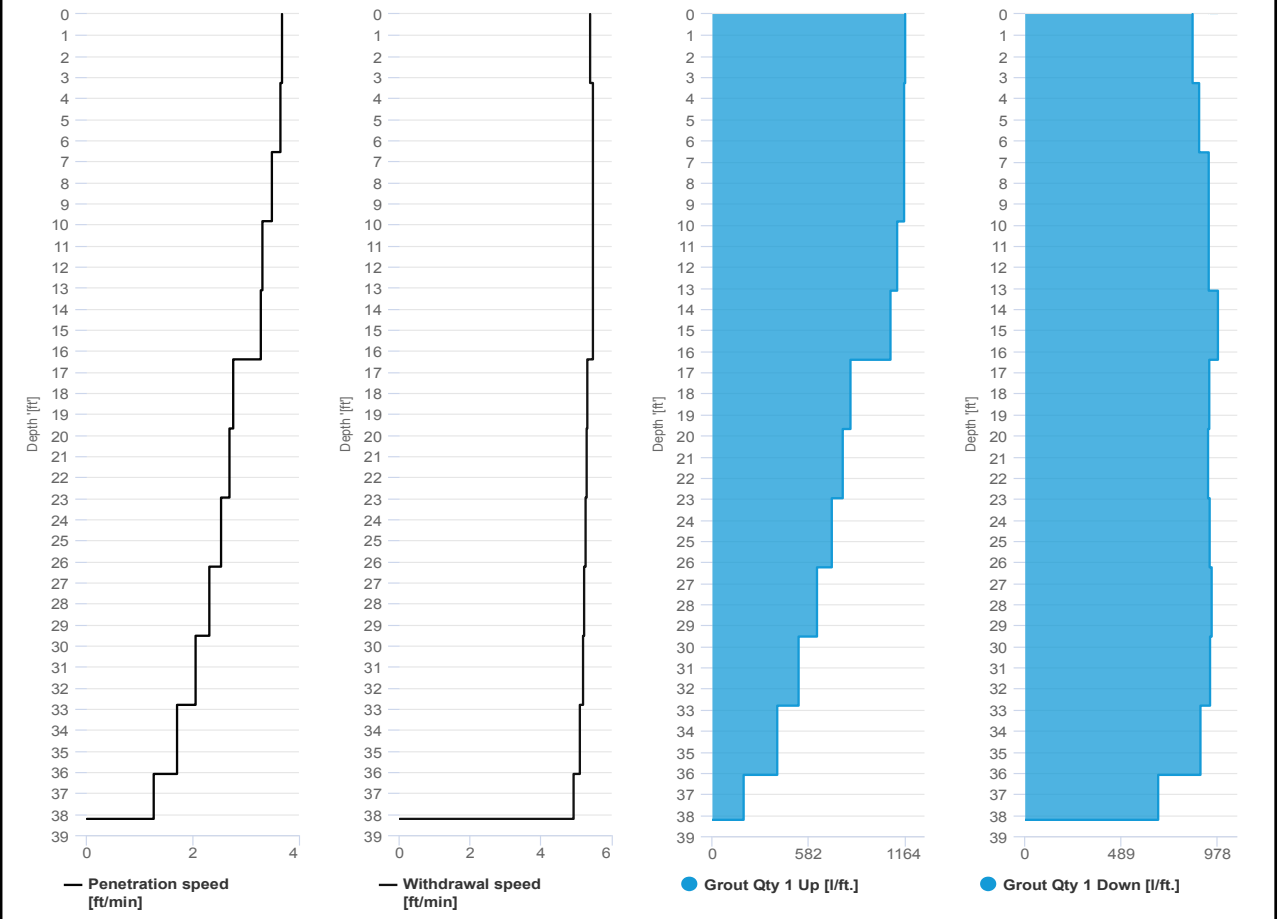

# SCM Report



Project name: Douglass Street BCG ISS      Element name: 610a  
 Project number

Start date: 06/05/2024

Drilling rig: BG36H\_5717

<b>Details</b>		Start time: 01:07 PM	
Max. depth: 38.41 ft.		End Date: 06/05/2024	
Volume/m 1: 57.56 ft³		End time: 02:31 PM	
		Production duration: 01:24:31	
		Final depth time: 02:21 PM	
		Total suspension quantity: 672.85 ft³	

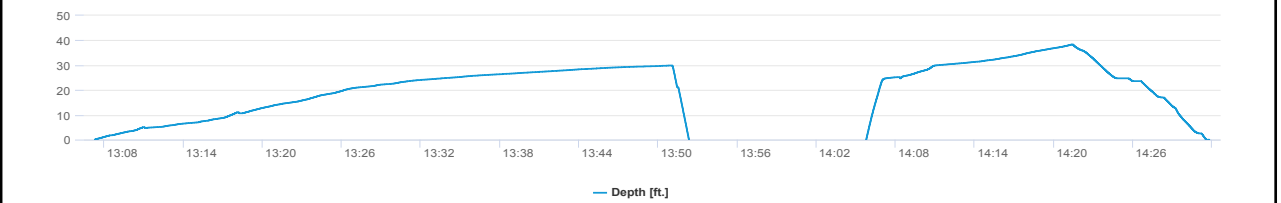
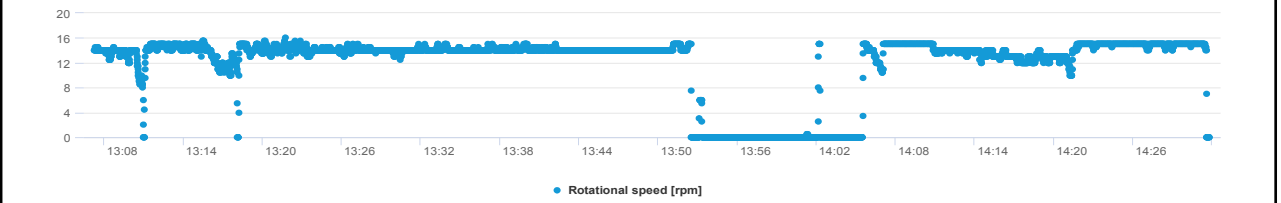
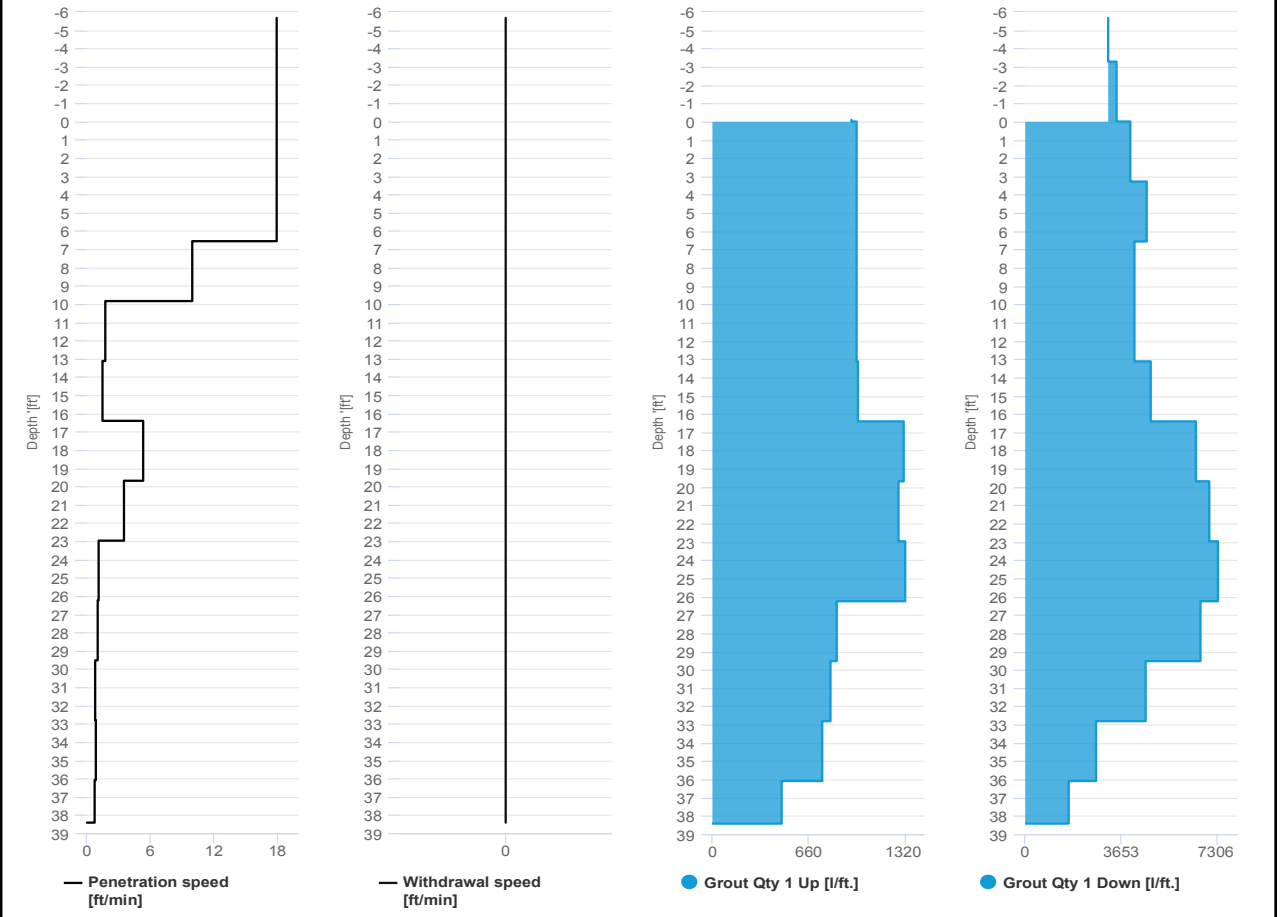

# SCM Report



Project name: Douglass Street BCG ISS      Element name: 610b  
Project number

Start date: 06/05/2024

Drilling rig: BG36H\_5717

<b>Details</b>		Start time: 02:32 PM	
Max. depth: 38.58 ft.		End Date: 06/05/2024	
Volume/m 1: 18.71 ft³		End time: 02:53 PM	
		Production duration: 00:21:39	
		Final depth time: 02:42 PM	
		Total suspension quantity: 219.869 ft³	

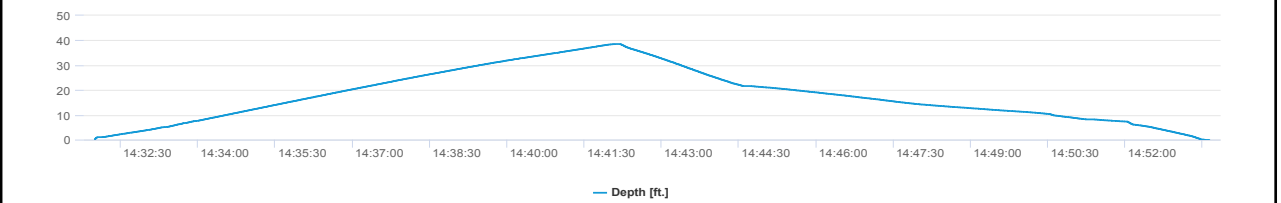
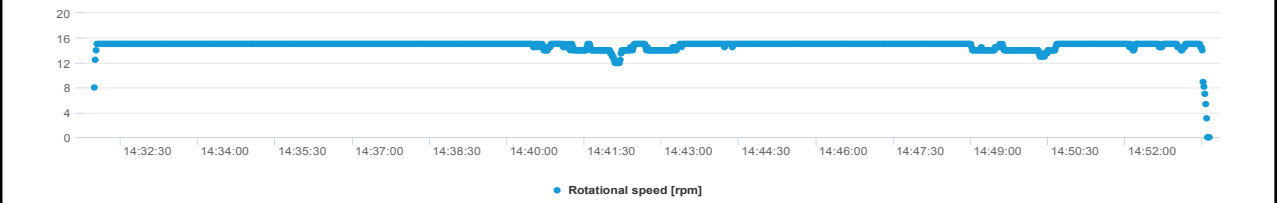
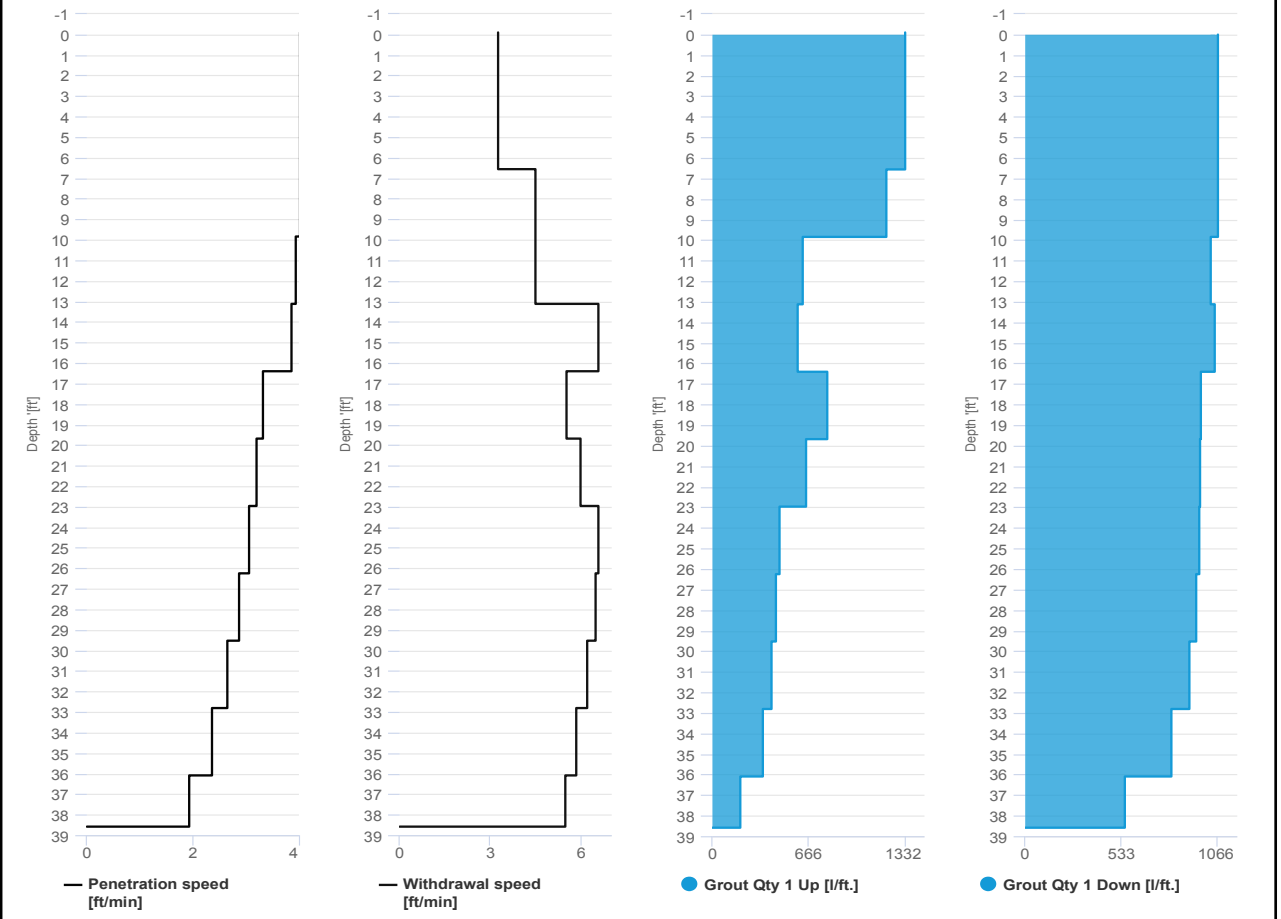

# SCM Report



Project name: Douglass Street BCG ISS      Element name: 627a  
 Project number

Start date: 06/05/2024

Drilling rig: BG36H\_5717

<b>Details</b>		Start time: 10:59 AM	
Max. depth: 38.41 ft.		End Date: 06/05/2024	
Volume/m 1: 56.85 ft <sup>3</sup>		End time: 12:07 PM	
		Production duration: 01:07:53	
		Final depth time: 11:57 AM	
		Total suspension quantity: 666.847 ft <sup>3</sup>	

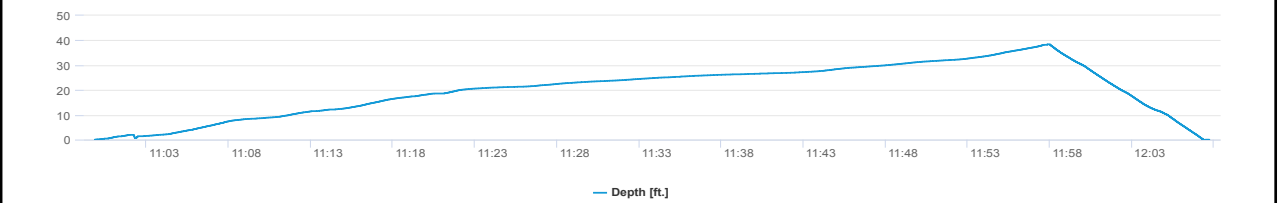
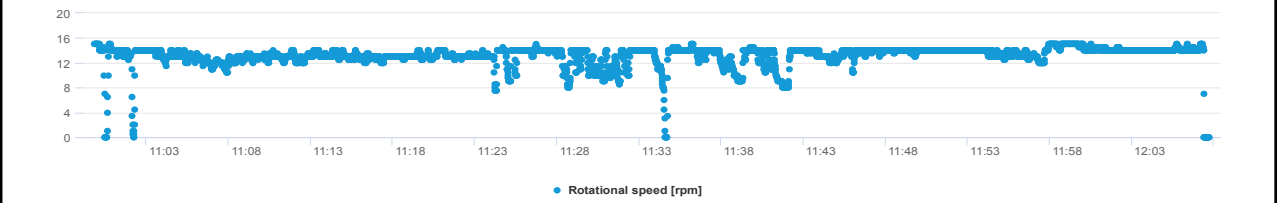
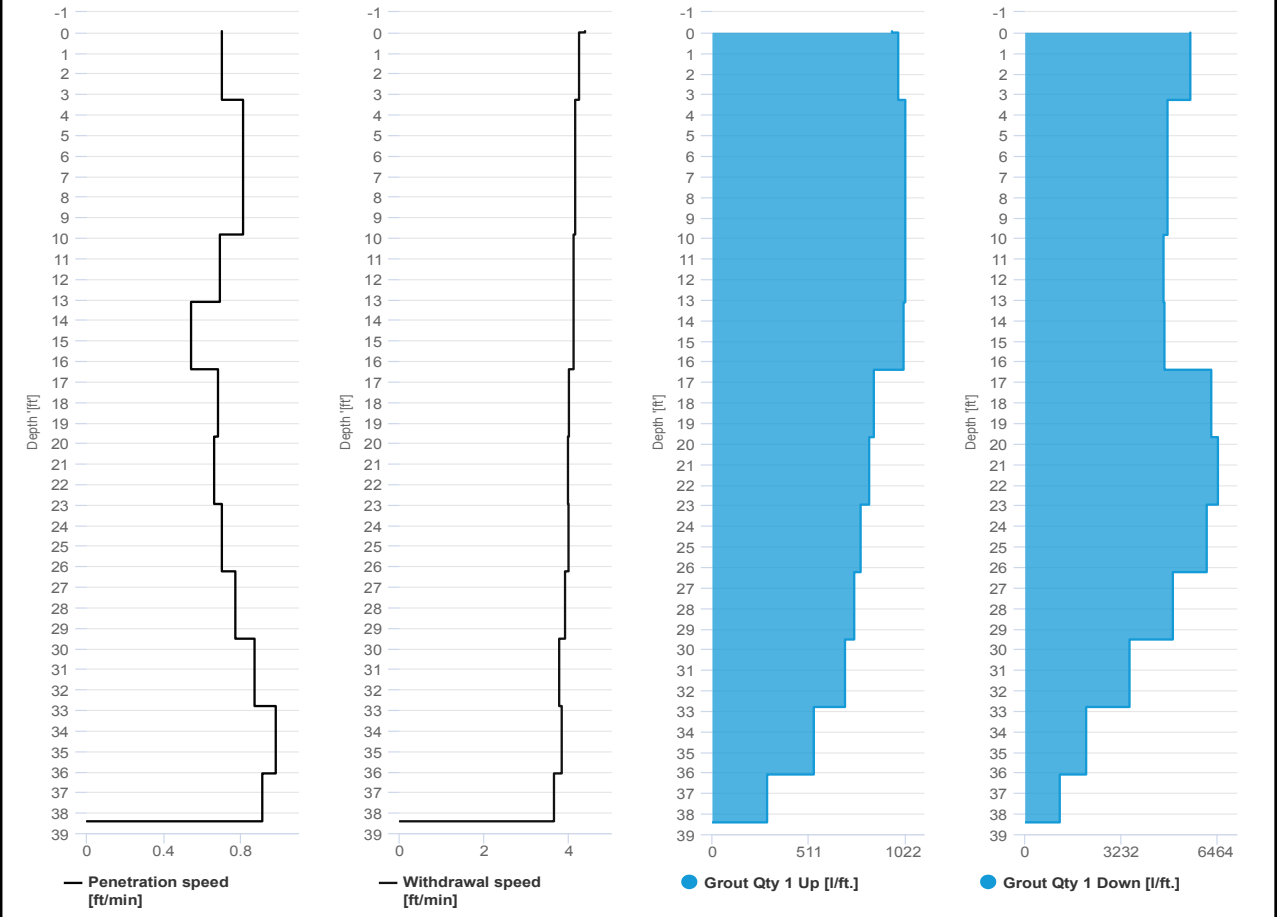

# SCM Report



Project name: Douglass Street BCG ISS      Element name: 627b  
Project number

Start date: 06/05/2024

Drilling rig: BG36H\_5717

<b>Details</b>		Start time: 12:07 PM	
Max. depth: 38.25 ft.		End Date: 06/05/2024	
Volume/m 1: 15.53 ft³		End time: 12:29 PM	
		Production duration: 00:21:20	
		Final depth time: 12:22 PM	
		Total suspension quantity: 183.212 ft³	

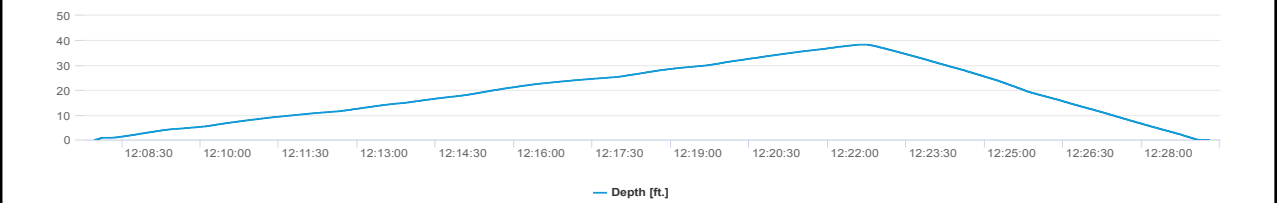
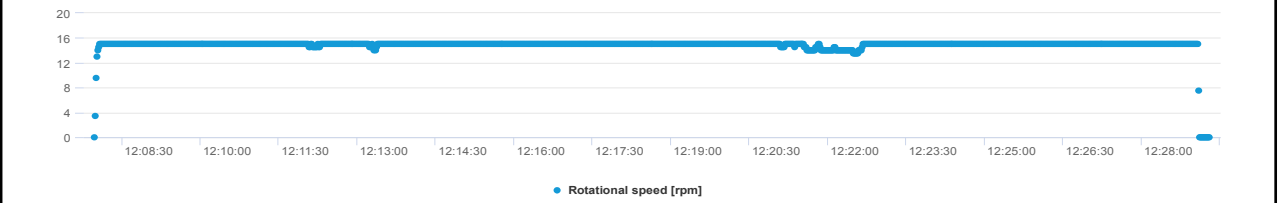
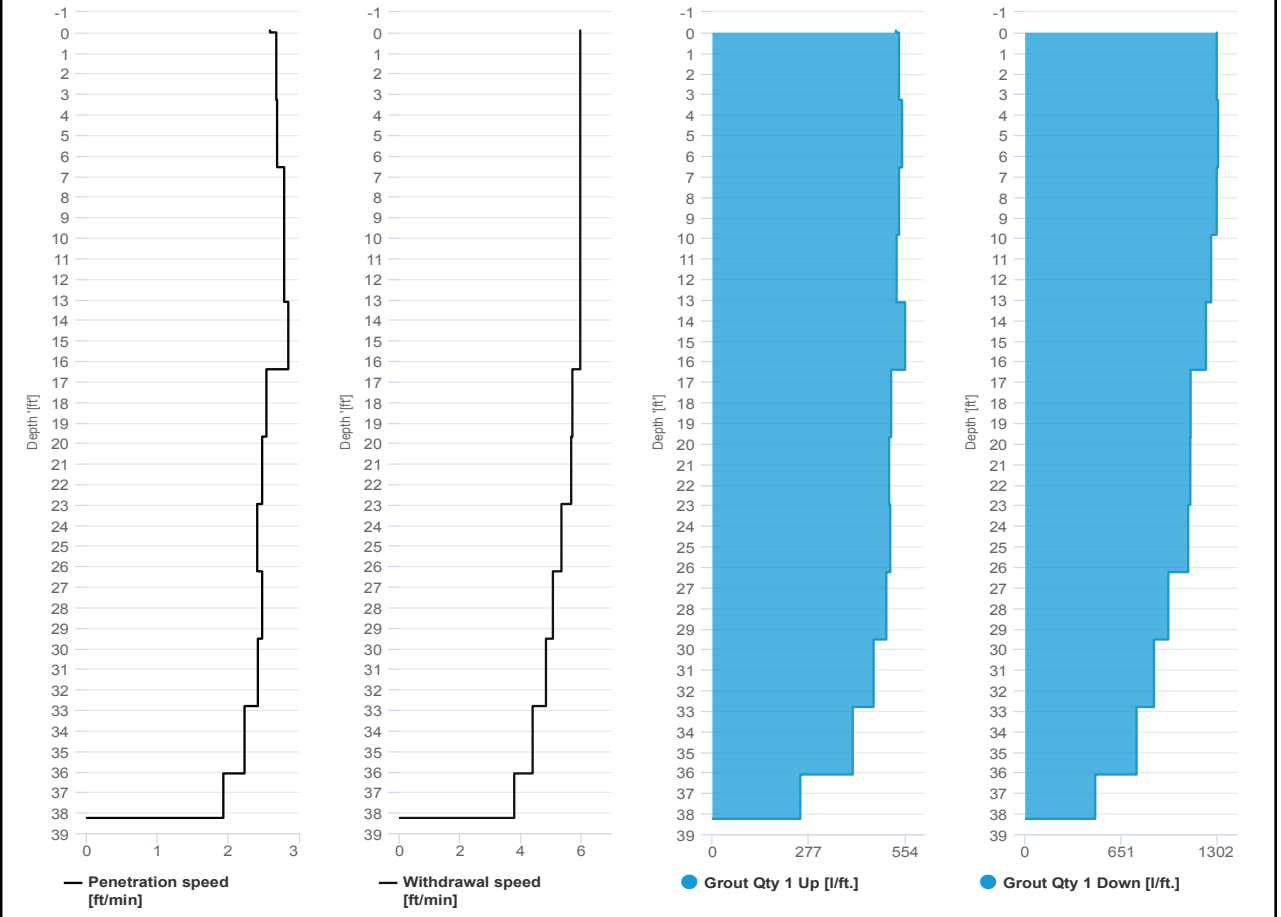



# SCM Report



Project name: Douglass Street BCG ISS      Element name: 642a  
Project number

Start date: 06/05/2024

Drilling rig: BG36H\_5717

<b>Details</b>		Start time: 07:36 AM	
Max. depth: 38.22 ft.		End Date: 06/05/2024	
Volume/m 1: 125.72 ft³		End time: 10:16 AM	
		Production duration: 02:40:12	
		Final depth time: 10:09 AM	
		Total suspension quantity: 1,463.935 ft³	

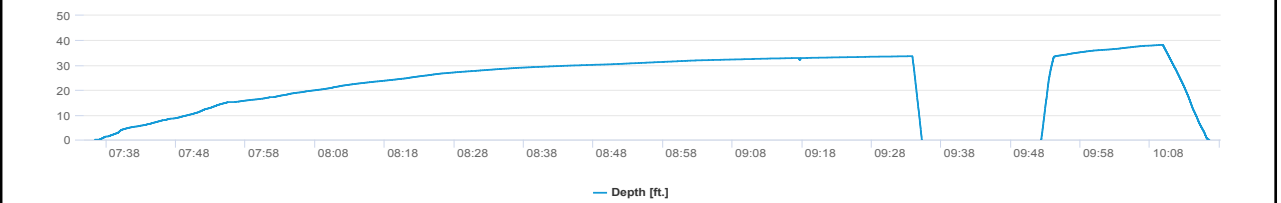
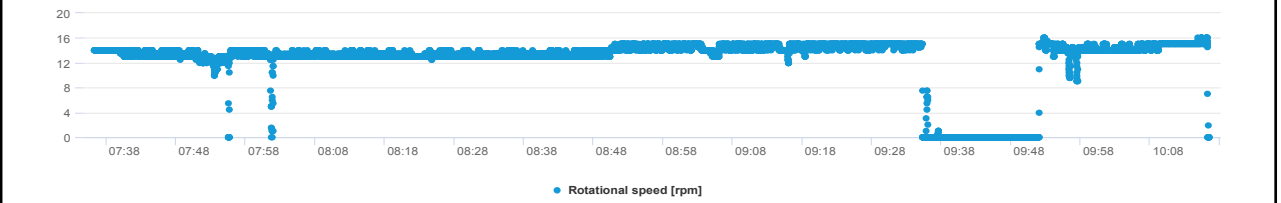
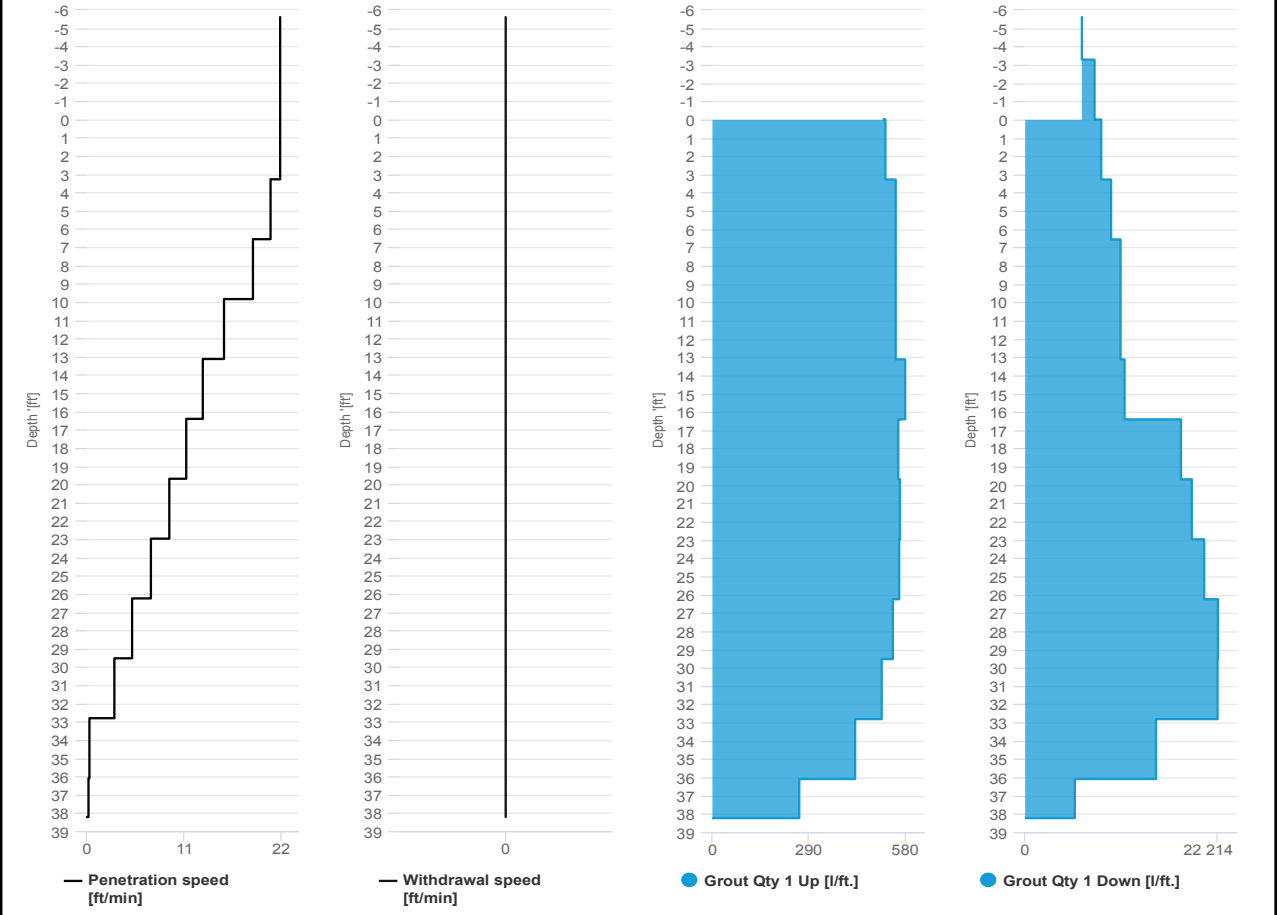

# SCM Report



Project name: Douglass Street BCG ISS      Element name: 642b  
 Project number

Start date: 06/05/2024

Drilling rig: BG36H\_5717

Details		Start time	
Max. depth	38.09 ft.		10:16 AM
Volume/m 1	14.12 ft <sup>3</sup>	End Date	06/05/2024
		End time	10:38 AM
		Production duration	00:21:20
		Final depth time	10:29 AM_
		Total suspension quantity	166.049 ft <sup>3</sup>

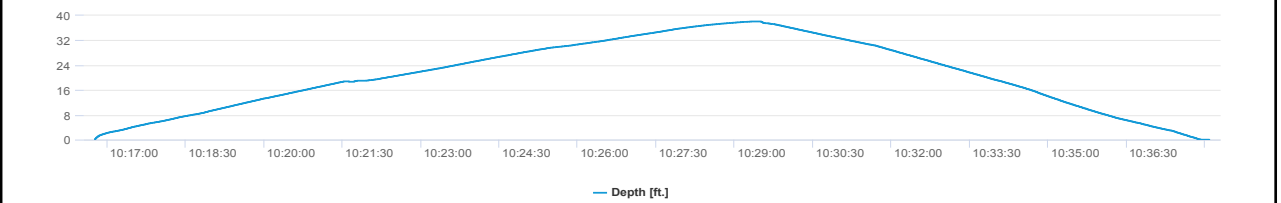
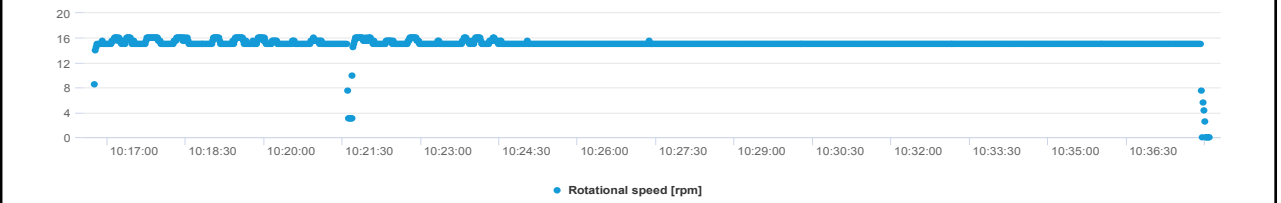
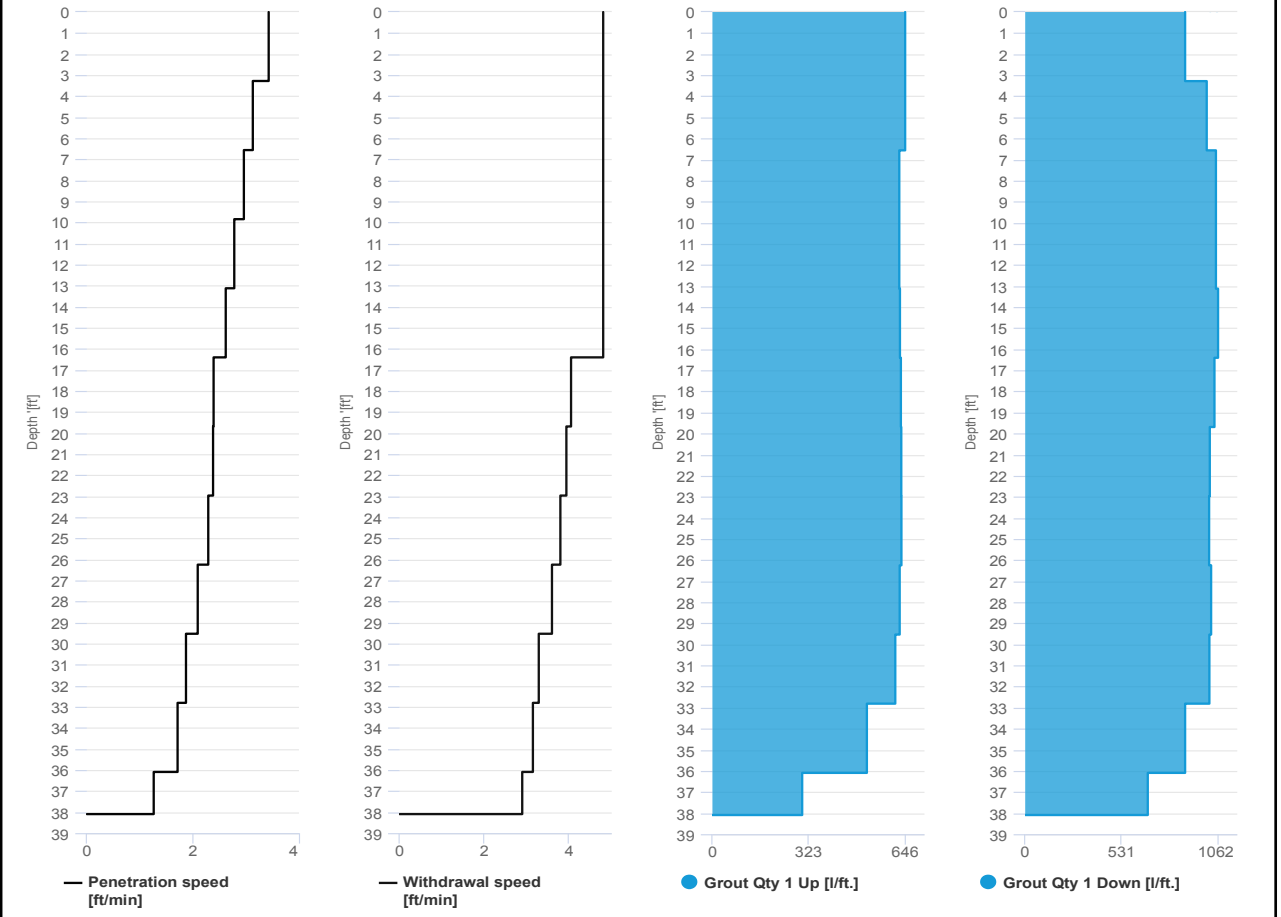



**IMPACT ENVIRONMENTAL**

170 Keyland Court | Bohemia | NY | 11716 | 631.269.8800

welcome to solid ground...

[www.impactenvironmental.com](http://www.impactenvironmental.com)

---

**UPWIND CAMP READINGS**

251 DOUGLASS STREET, BROOKLYN, NY

Instrument Name	DustTrak II
Model Number	8530
Serial Number	8530224601
Firmware Version	3.1
Calibration Date	11/9/2022
Test Name	MANUAL_005
Test Start Time	6:44:49 AM
Test Start Date	6/5/2024
Test Length [D:H:M]	0:12:33
Test Interval [M:S]	1:00
Mass Average [mg/m3]	0.034
Mass Minimum [mg/m3]	0.013
Mass Maximum [mg/m3]	0.452
Mass TWA [mg/m3]	0.039
Photometric User Cal	1
Flow User Cal	0
Errors	
Number of Samples	753

Elapsed Time [s]	Mass [mg/m3]	Alarms	Errors
6:45	0.111		
6:46	0.054		
6:47	0.05		
6:48	0.051		
6:49	0.052		
6:50	0.049		
6:51	0.047		
6:52	0.053		
6:53	0.049		
6:54	0.044		
6:55	0.044		
6:56	0.044		
6:57	0.043		
6:58	0.044		
6:59	0.045		
7:00	0.045		
7:01	0.046		
7:02	0.042		
7:03	0.043		
7:04	0.043		
7:05	0.043		
7:06	0.042		
7:07	0.043		
7:08	0.045		

7:09	0.048
7:10	0.043
7:11	0.042
7:12	0.043
7:13	0.043
7:14	0.043
7:15	0.046
7:16	0.044
7:17	0.043
7:18	0.049
7:19	0.067
7:20	0.059
7:21	0.07
7:22	0.047
7:23	0.045
7:24	0.045
7:25	0.043
7:26	0.042
7:27	0.042
7:28	0.043
7:29	0.048
7:30	0.043
7:31	0.044
7:32	0.043
7:33	0.044
7:34	0.043
7:35	0.045
7:36	0.044
7:37	0.045
7:38	0.044
7:39	0.043
7:40	0.043
7:41	0.044
7:42	0.044
7:43	0.05
7:44	0.051
7:45	0.053
7:46	0.049
7:47	0.046
7:48	0.045
7:49	0.044
7:50	0.045
7:51	0.044
7:52	0.041

7:53	0.04
7:54	0.04
7:55	0.041
7:56	0.041
7:57	0.039
7:58	0.039
7:59	0.039
8:00	0.038
8:01	0.037
8:02	0.037
8:03	0.037
8:04	0.037
8:05	0.043
8:06	0.043
8:07	0.05
8:08	0.065
8:09	0.066
8:10	0.058
8:11	0.067
8:12	0.045
8:13	0.051
8:14	0.045
8:15	0.047
8:16	0.049
8:17	0.046
8:18	0.041
8:19	0.059
8:20	0.072
8:21	0.128
8:22	0.188
8:23	0.058
8:24	0.08
8:25	0.124
8:26	0.169
8:27	0.093
8:28	0.044
8:29	0.041
8:30	0.041
8:31	0.06
8:32	0.041
8:33	0.045
8:34	0.044
8:35	0.047
8:36	0.044

8:37	0.043
8:38	0.041
8:39	0.042
8:40	0.043
8:41	0.046
8:42	0.049
8:43	0.05
8:44	0.051
8:45	0.055
8:46	0.065
8:47	0.049
8:48	0.061
8:49	0.1
8:50	0.062
8:51	0.051
8:52	0.047
8:53	0.052
8:54	0.058
8:55	0.089
8:56	0.063
8:57	0.047
8:58	0.051
8:59	0.054
9:00	0.05
9:01	0.048
9:02	0.056
9:03	0.05
9:04	0.046
9:05	0.047
9:06	0.046
9:07	0.047
9:08	0.047
9:09	0.046
9:10	0.051
9:11	0.044
9:12	0.043
9:13	0.043
9:14	0.042
9:15	0.041
9:16	0.043
9:17	0.039
9:18	0.04
9:19	0.041
9:20	0.039

9:21	0.039
9:22	0.04
9:23	0.04
9:24	0.037
9:25	0.038
9:26	0.038
9:27	0.038
9:28	0.036
9:29	0.034
9:30	0.034
9:31	0.037
9:32	0.035
9:33	0.037
9:34	0.036
9:35	0.033
9:36	0.035
9:37	0.035
9:38	0.034
9:39	0.034
9:40	0.034
9:41	0.034
9:42	0.034
9:43	0.034
9:44	0.036
9:45	0.034
9:46	0.035
9:47	0.035
9:48	0.054
9:49	0.035
9:50	0.033
9:51	0.035
9:52	0.035
9:53	0.064
9:54	0.076
9:55	0.049
9:56	0.041
9:57	0.033
9:58	0.034
9:59	0.033
10:00	0.034
10:01	0.036
10:02	0.035
10:03	0.033
10:04	0.033



10:05	0.032
10:06	0.041
10:07	0.038
10:08	0.032
10:09	0.037
10:10	0.04
10:11	0.041
10:12	0.033
10:13	0.035
10:14	0.034
10:15	0.034
10:16	0.037
10:17	0.042
10:18	0.039
10:19	0.037
10:20	0.035
10:21	0.034
10:22	0.051
10:23	0.044
10:24	0.04
10:25	0.034
10:26	0.033
10:27	0.035
10:28	0.039
10:29	0.036
10:30	0.036
10:31	0.037
10:32	0.039
10:33	0.041
10:34	0.039
10:35	0.037
10:36	0.038
10:37	0.033
10:38	0.032
10:39	0.034
10:40	0.035
10:41	0.038
10:42	0.034
10:43	0.033
10:44	0.03
10:45	0.035
10:46	0.035
10:47	0.038
10:48	0.03

10:49	0.03
10:50	0.031
10:51	0.032
10:52	0.038
10:53	0.057
10:54	0.055
10:55	0.041
10:56	0.035
10:57	0.034
10:58	0.04
10:59	0.039
11:00	0.038
11:01	0.037
11:02	0.037
11:03	0.033
11:04	0.039
11:05	0.042
11:06	0.031
11:07	0.035
11:08	0.032
11:09	0.032
11:10	0.033
11:11	0.03
11:12	0.029
11:13	0.032
11:14	0.031
11:15	0.029
11:16	0.031
11:17	0.03
11:18	0.032
11:19	0.032
11:20	0.04
11:21	0.074
11:22	0.051
11:23	0.03
11:24	0.028
11:25	0.029
11:26	0.029
11:27	0.031
11:28	0.036
11:29	0.033
11:30	0.03
11:31	0.027
11:32	0.026

11:33	0.027
11:34	0.029
11:35	0.027
11:36	0.029
11:37	0.028
11:38	0.03
11:39	0.031
11:40	0.031
11:41	0.033
11:42	0.038
11:43	0.036
11:44	0.027
11:45	0.027
11:46	0.031
11:47	0.029
11:48	0.03
11:49	0.028
11:50	0.029
11:51	0.03
11:52	0.029
11:53	0.028
11:54	0.028
11:55	0.028
11:56	0.029
11:57	0.029
11:58	0.027
11:59	0.029
12:00	0.03
12:01	0.03
12:02	0.028
12:03	0.032
12:04	0.031
12:05	0.029
12:06	0.046
12:07	0.032
12:08	0.028
12:09	0.027
12:10	0.028
12:11	0.037
12:12	0.029
12:13	0.029
12:14	0.027
12:15	0.032
12:16	0.029

12:17	0.033
12:18	0.031
12:19	0.029
12:20	0.043
12:21	0.051
12:22	0.035
12:23	0.031
12:24	0.032
12:25	0.028
12:26	0.026
12:27	0.03
12:28	0.027
12:29	0.027
12:30	0.042
12:31	0.029
12:32	0.029
12:33	0.04
12:34	0.031
12:35	0.028
12:36	0.03
12:37	0.026
12:38	0.028
12:39	0.029
12:40	0.029
12:41	0.065
12:42	0.03
12:43	0.03
12:44	0.028
12:45	0.031
12:46	0.04
12:47	0.047
12:48	0.036
12:49	0.033
12:50	0.038
12:51	0.03
12:52	0.032
12:53	0.028
12:54	0.039
12:55	0.031
12:56	0.026
12:57	0.03
12:58	0.028
12:59	0.025
13:00	0.025

13:01	0.027
13:02	0.029
13:03	0.064
13:04	0.045
13:05	0.042
13:06	0.046
13:07	0.042
13:08	0.031
13:09	0.036
13:10	0.079
13:11	0.042
13:12	0.028
13:13	0.027
13:14	0.027
13:15	0.031
13:16	0.042
13:17	0.037
13:18	0.03
13:19	0.03
13:20	0.037
13:21	0.03
13:22	0.028
13:23	0.029
13:24	0.033
13:25	0.03
13:26	0.027
13:27	0.034
13:28	0.066
13:29	0.024
13:30	0.029
13:31	0.028
13:32	0.026
13:33	0.019
13:34	0.022
13:35	0.022
13:36	0.136
13:37	0.064
13:38	0.025
13:39	0.031
13:40	0.027
13:41	0.031
13:42	0.025
13:43	0.031
13:44	0.027

13:45	0.027
13:46	0.029
13:47	0.027
13:48	0.027
13:49	0.025
13:50	0.03
13:51	0.026
13:52	0.022
13:53	0.022
13:54	0.027
13:55	0.022
13:56	0.02
13:57	0.023
13:58	0.02
13:59	0.022
14:00	0.023
14:01	0.037
14:02	0.023
14:03	0.061
14:04	0.029
14:05	0.025
14:06	0.02
14:07	0.021
14:08	0.021
14:09	0.02
14:10	0.023
14:11	0.029
14:12	0.033
14:13	0.03
14:14	0.042
14:15	0.023
14:16	0.021
14:17	0.021
14:18	0.024
14:19	0.027
14:20	0.025
14:21	0.154
14:22	0.02
14:23	0.019
14:24	0.019
14:25	0.035
14:26	0.025
14:27	0.022
14:28	0.021

14:29	0.098
14:30	0.028
14:31	0.024
14:32	0.023
14:33	0.022
14:34	0.02
14:35	0.025
14:36	0.023
14:37	0.023
14:38	0.031
14:39	0.021
14:40	0.026
14:41	0.024
14:42	0.028
14:43	0.03
14:44	0.023
14:45	0.037
14:46	0.02
14:47	0.023
14:48	0.038
14:49	0.021
14:50	0.024
14:51	0.024
14:52	0.022
14:53	0.038
14:54	0.066
14:55	0.042
14:56	0.026
14:57	0.029
14:58	0.021
14:59	0.021
15:00	0.022
15:01	0.025
15:02	0.027
15:03	0.027
15:04	0.026
15:05	0.031
15:06	0.033
15:07	0.023
15:08	0.026
15:09	0.028
15:10	0.031
15:11	0.051
15:12	0.041

15:13	0.038
15:14	0.057
15:15	0.023
15:16	0.028
15:17	0.029
15:18	0.049
15:19	0.062
15:20	0.029
15:21	0.057
15:22	0.023
15:23	0.197
15:24	0.065
15:25	0.025
15:26	0.051
15:27	0.029
15:28	0.022
15:29	0.02
15:30	0.022
15:31	0.026
15:32	0.031
15:33	0.022
15:34	0.043
15:35	0.027
15:36	0.032
15:37	0.027
15:38	0.027
15:39	0.031
15:40	0.025
15:41	0.023
15:42	0.029
15:43	0.038
15:44	0.023
15:45	0.021
15:46	0.024
15:47	0.023
15:48	0.029
15:49	0.026
15:50	0.027
15:51	0.02
15:52	0.022
15:53	0.065
15:54	0.019
15:55	0.037
15:56	0.022



15:57	0.022
15:58	0.022
15:59	0.021
16:00	0.025
16:01	0.085
16:02	0.029
16:03	0.022
16:04	0.031
16:05	0.021
16:06	0.021
16:07	0.019
16:08	0.021
16:09	0.02
16:10	0.041
16:11	0.026
16:12	0.018
16:13	0.02
16:14	0.017
16:15	0.018
16:16	0.018
16:17	0.024
16:18	0.019
16:19	0.033
16:20	0.027
16:21	0.021
16:22	0.037
16:23	0.024
16:24	0.034
16:25	0.029
16:26	0.022
16:27	0.024
16:28	0.035
16:29	0.017
16:30	0.022
16:31	0.038
16:32	0.017
16:33	0.018
16:34	0.023
16:35	0.026
16:36	0.019
16:37	0.018
16:38	0.017
16:39	0.016
16:40	0.018

16:41	0.018
16:42	0.02
16:43	0.02
16:44	0.018
16:45	0.023
16:46	0.02
16:47	0.018
16:48	0.02
16:49	0.028
16:50	0.021
16:51	0.026
16:52	0.019
16:53	0.018
16:54	0.023
16:55	0.018
16:56	0.025
16:57	0.023
16:58	0.022
16:59	0.021
17:00	0.032
17:01	0.018
17:02	0.017
17:03	0.017
17:04	0.036
17:05	0.02
17:06	0.017
17:07	0.023
17:08	0.016
17:09	0.026
17:10	0.017
17:11	0.021
17:12	0.019
17:13	0.029
17:14	0.037
17:15	0.016
17:16	0.018
17:17	0.018
17:18	0.02
17:19	0.022
17:20	0.017
17:21	0.02
17:22	0.018
17:23	0.024
17:24	0.022

17:25	0.025
17:26	0.016
17:27	0.017
17:28	0.049
17:29	0.022
17:30	0.022
17:31	0.022
17:32	0.014
17:33	0.014
17:34	0.042
17:35	0.032
17:36	0.015
17:37	0.015
17:38	0.013
17:39	0.015
17:40	0.016
17:41	0.017
17:42	0.018
17:43	0.015
17:44	0.018
17:45	0.02
17:46	0.016
17:47	0.023
17:48	0.018
17:49	0.027
17:50	0.02
17:51	0.018
17:52	0.016
17:53	0.016
17:54	0.057
17:55	0.02
17:56	0.019
17:57	0.014
17:58	0.014
17:59	0.015
18:00	0.017
18:01	0.029
18:02	0.016
18:03	0.016
18:04	0.016
18:05	0.014
18:06	0.034
18:07	0.026
18:08	0.016

18:09	0.014
18:10	0.452
18:11	0.017
18:12	0.016
18:13	0.018
18:14	0.015
18:15	0.017
18:16	0.017
18:17	0.017
18:18	0.016
18:19	0.016
18:20	0.015
18:21	0.015
18:22	0.017
18:23	0.015
18:24	0.015
18:25	0.016
18:26	0.015
18:27	0.015
18:28	0.015
18:29	0.015
18:30	0.014
18:31	0.014
18:32	0.015
18:33	0.014
18:34	0.013
18:35	0.015
18:36	0.015
18:37	0.015
18:38	0.031
18:39	0.014
18:40	0.018
18:41	0.015
18:42	0.015
18:43	0.016
18:44	0.015
18:45	0.042
18:46	0.02
18:47	0.022
18:48	0.02
18:49	0.017
18:50	0.015
18:51	0.019
18:52	0.029

18:53	0.016
18:54	0.017
18:55	0.024
18:56	0.018
18:57	0.018
18:58	0.017
18:59	0.018
19:00	0.016
19:01	0.016
19:02	0.015
19:03	0.016
19:04	0.017
19:05	0.016
19:06	0.017
19:07	0.018
19:08	0.019
19:09	0.035
19:10	0.028
19:11	0.023
19:12	0.019
19:13	0.017
19:14	0.033
19:15	0.019
19:16	0.021
19:17	0.022

Device Serial No	Log Time	Log Type	Sensor 1 Type	Sensor 1 Serial Number	Sensor 1 Status	Sensor 1 Gas Reading
592-601274	6/5/2024 6:48	CONFIG	PID	SC23030921B3		
592-601274	6/5/2024 6:49	Readings	PID	SC23030921B3	Normal	0
592-601274	6/5/2024 6:50	Readings	PID	SC23030921B3	Normal	0.2
592-601274	6/5/2024 6:51	Readings	PID	SC23030921B3	Normal	0
592-601274	6/5/2024 6:52	Readings	PID	SC23030921B3	Normal	0
592-601274	6/5/2024 6:53	Readings	PID	SC23030921B3	Normal	0
592-601274	6/5/2024 6:54	Readings	PID	SC23030921B3	Normal	0
592-601274	6/5/2024 6:55	Readings	PID	SC23030921B3	Normal	0
592-601274	6/5/2024 6:56	Readings	PID	SC23030921B3	Normal	0
592-601274	6/5/2024 6:57	Readings	PID	SC23030921B3	Normal	0
592-601274	6/5/2024 6:58	Readings	PID	SC23030921B3	Normal	0
592-601274	6/5/2024 6:59	Readings	PID	SC23030921B3	Normal	0
592-601274	6/5/2024 7:00	Readings	PID	SC23030921B3	Normal	0
592-601274	6/5/2024 7:01	Readings	PID	SC23030921B3	Normal	0
592-601274	6/5/2024 7:02	Readings	PID	SC23030921B3	Normal	0
592-601274	6/5/2024 7:03	Readings	PID	SC23030921B3	Normal	0
592-601274	6/5/2024 7:04	Readings	PID	SC23030921B3	Normal	0
592-601274	6/5/2024 7:05	Readings	PID	SC23030921B3	Normal	0
592-601274	6/5/2024 7:06	Readings	PID	SC23030921B3	Normal	0
592-601274	6/5/2024 7:07	Readings	PID	SC23030921B3	Normal	0
592-601274	6/5/2024 7:08	Readings	PID	SC23030921B3	Normal	0
592-601274	6/5/2024 7:09	Readings	PID	SC23030921B3	Normal	0
592-601274	6/5/2024 7:10	Readings	PID	SC23030921B3	Normal	0
592-601274	6/5/2024 7:11	Readings	PID	SC23030921B3	Normal	0
592-601274	6/5/2024 7:12	Readings	PID	SC23030921B3	Normal	0
592-601274	6/5/2024 7:13	Readings	PID	SC23030921B3	Normal	0
592-601274	6/5/2024 7:14	Readings	PID	SC23030921B3	Normal	0
592-601274	6/5/2024 7:15	Readings	PID	SC23030921B3	Normal	0
592-601274	6/5/2024 7:16	Readings	PID	SC23030921B3	Normal	0
592-601274	6/5/2024 7:17	Readings	PID	SC23030921B3	Normal	0
592-601274	6/5/2024 7:18	Readings	PID	SC23030921B3	Normal	0
592-601274	6/5/2024 7:19	Readings	PID	SC23030921B3	Normal	0



592-601274	6/5/2024 7:53 Readings	PID	SC23030921B3	Normal	0
592-601274	6/5/2024 7:54 Readings	PID	SC23030921B3	Normal	0
592-601274	6/5/2024 7:55 Readings	PID	SC23030921B3	Normal	0
592-601274	6/5/2024 7:56 Readings	PID	SC23030921B3	Normal	0
592-601274	6/5/2024 7:57 Readings	PID	SC23030921B3	Normal	0
592-601274	6/5/2024 7:58 Readings	PID	SC23030921B3	Normal	0
592-601274	6/5/2024 7:59 Readings	PID	SC23030921B3	Normal	0
592-601274	6/5/2024 8:00 Readings	PID	SC23030921B3	Normal	0
592-601274	6/5/2024 8:01 Readings	PID	SC23030921B3	Normal	0
592-601274	6/5/2024 8:02 Readings	PID	SC23030921B3	Normal	0
592-601274	6/5/2024 8:03 Readings	PID	SC23030921B3	Normal	0
592-601274	6/5/2024 8:04 Readings	PID	SC23030921B3	Normal	0
592-601274	6/5/2024 8:05 Readings	PID	SC23030921B3	Normal	0
592-601274	6/5/2024 8:06 Readings	PID	SC23030921B3	Normal	0
592-601274	6/5/2024 8:07 Readings	PID	SC23030921B3	Normal	0
592-601274	6/5/2024 8:08 Readings	PID	SC23030921B3	Normal	0
592-601274	6/5/2024 8:09 Readings	PID	SC23030921B3	Normal	0
592-601274	6/5/2024 8:10 Readings	PID	SC23030921B3	Normal	0
592-601274	6/5/2024 8:11 Readings	PID	SC23030921B3	Normal	0
592-601274	6/5/2024 8:12 Readings	PID	SC23030921B3	Normal	0
592-601274	6/5/2024 8:13 Readings	PID	SC23030921B3	Normal	0
592-601274	6/5/2024 8:14 Readings	PID	SC23030921B3	Normal	0
592-601274	6/5/2024 8:15 Readings	PID	SC23030921B3	Normal	0
592-601274	6/5/2024 8:16 Readings	PID	SC23030921B3	Normal	0
592-601274	6/5/2024 8:17 Readings	PID	SC23030921B3	Normal	0
592-601274	6/5/2024 8:18 Readings	PID	SC23030921B3	Normal	0
592-601274	6/5/2024 8:19 Readings	PID	SC23030921B3	Normal	0
592-601274	6/5/2024 8:20 Readings	PID	SC23030921B3	Normal	0
592-601274	6/5/2024 8:21 Readings	PID	SC23030921B3	Normal	0.1
592-601274	6/5/2024 8:22 Readings	PID	SC23030921B3	Normal	0.7
592-601274	6/5/2024 8:23 Readings	PID	SC23030921B3	Normal	0
592-601274	6/5/2024 8:24 Readings	PID	SC23030921B3	Normal	0
592-601274	6/5/2024 8:25 Readings	PID	SC23030921B3	Normal	0



592-601274	6/5/2024 8:26 Readings	PID	SC23030921B3	Normal	0
592-601274	6/5/2024 8:27 Readings	PID	SC23030921B3	Normal	0
592-601274	6/5/2024 8:28 Readings	PID	SC23030921B3	Normal	0
592-601274	6/5/2024 8:29 Readings	PID	SC23030921B3	Normal	0
592-601274	6/5/2024 8:30 Readings	PID	SC23030921B3	Normal	0
592-601274	6/5/2024 8:31 Readings	PID	SC23030921B3	Normal	0
592-601274	6/5/2024 8:32 Readings	PID	SC23030921B3	Normal	0
592-601274	6/5/2024 8:33 Readings	PID	SC23030921B3	Normal	0
592-601274	6/5/2024 8:34 Readings	PID	SC23030921B3	Normal	0
592-601274	6/5/2024 8:35 Readings	PID	SC23030921B3	Normal	0
592-601274	6/5/2024 8:36 Readings	PID	SC23030921B3	Normal	0
592-601274	6/5/2024 8:37 Readings	PID	SC23030921B3	Normal	0
592-601274	6/5/2024 8:38 Readings	PID	SC23030921B3	Normal	0.2
592-601274	6/5/2024 8:39 Readings	PID	SC23030921B3	Normal	0.2
592-601274	6/5/2024 8:40 Readings	PID	SC23030921B3	Normal	0.7
592-601274	6/5/2024 8:41 Readings	PID	SC23030921B3	Normal	0.7
592-601274	6/5/2024 8:42 Readings	PID	SC23030921B3	Normal	1.3
592-601274	6/5/2024 8:43 Readings	PID	SC23030921B3	Normal	2.2
592-601274	6/5/2024 8:44 Readings	PID	SC23030921B3	Normal	1.7
592-601274	6/5/2024 8:45 Readings	PID	SC23030921B3	Normal	2.1
592-601274	6/5/2024 8:46 Readings	PID	SC23030921B3	Normal	2.4
592-601274	6/5/2024 8:47 Readings	PID	SC23030921B3	Normal	2
592-601274	6/5/2024 8:48 Readings	PID	SC23030921B3	Normal	1.4
592-601274	6/5/2024 8:49 Readings	PID	SC23030921B3	Normal	1
592-601274	6/5/2024 8:50 Readings	PID	SC23030921B3	Normal	1.2
592-601274	6/5/2024 8:51 Readings	PID	SC23030921B3	Normal	1.3
592-601274	6/5/2024 8:52 Readings	PID	SC23030921B3	Normal	1.2
592-601274	6/5/2024 8:53 Readings	PID	SC23030921B3	Normal	1.8
592-601274	6/5/2024 8:54 Readings	PID	SC23030921B3	Normal	0.9
592-601274	6/5/2024 8:55 Readings	PID	SC23030921B3	Normal	1.4
592-601274	6/5/2024 8:56 Readings	PID	SC23030921B3	Normal	1.3
592-601274	6/5/2024 8:57 Readings	PID	SC23030921B3	Normal	1.4
592-601274	6/5/2024 8:58 Readings	PID	SC23030921B3	Normal	1.5

592-601274	6/5/2024 8:59	Readings	PID	SC23030921B3	Normal	1.6
592-601274	6/5/2024 9:00	Readings	PID	SC23030921B3	Normal	1.3
592-601274	6/5/2024 9:01	Readings	PID	SC23030921B3	Normal	1.2
592-601274	6/5/2024 9:02	Readings	PID	SC23030921B3	Normal	1.3
592-601274	6/5/2024 9:03	Readings	PID	SC23030921B3	Normal	1.1
592-601274	6/5/2024 9:04	Readings	PID	SC23030921B3	Normal	1.4
592-601274	6/5/2024 9:05	Readings	PID	SC23030921B3	Normal	1.3
592-601274	6/5/2024 9:06	Readings	PID	SC23030921B3	Normal	1.3
592-601274	6/5/2024 9:07	Readings	PID	SC23030921B3	Normal	1.3
592-601274	6/5/2024 9:08	Readings	PID	SC23030921B3	Normal	1
592-601274	6/5/2024 9:09	Readings	PID	SC23030921B3	Normal	1.1
592-601274	6/5/2024 9:10	Readings	PID	SC23030921B3	Normal	1
592-601274	6/5/2024 9:11	Readings	PID	SC23030921B3	Normal	0.8
592-601274	6/5/2024 9:12	Readings	PID	SC23030921B3	Normal	0.7
592-601274	6/5/2024 9:13	Readings	PID	SC23030921B3	Normal	0.8
592-601274	6/5/2024 9:14	Readings	PID	SC23030921B3	Normal	0.6
592-601274	6/5/2024 9:15	Readings	PID	SC23030921B3	Normal	0.6
592-601274	6/5/2024 9:16	Readings	PID	SC23030921B3	Normal	0.9
592-601274	6/5/2024 9:17	Readings	PID	SC23030921B3	Normal	0.7
592-601274	6/5/2024 9:18	Readings	PID	SC23030921B3	Normal	0.5
592-601274	6/5/2024 9:19	Readings	PID	SC23030921B3	Normal	0.4
592-601274	6/5/2024 9:20	Readings	PID	SC23030921B3	Normal	0.7
592-601274	6/5/2024 9:21	Readings	PID	SC23030921B3	Normal	0.8
592-601274	6/5/2024 9:22	Readings	PID	SC23030921B3	Normal	1
592-601274	6/5/2024 9:23	Readings	PID	SC23030921B3	Normal	1
592-601274	6/5/2024 9:24	Readings	PID	SC23030921B3	Normal	1
592-601274	6/5/2024 9:25	Readings	PID	SC23030921B3	Normal	0.8
592-601274	6/5/2024 9:26	Readings	PID	SC23030921B3	Normal	0.8
592-601274	6/5/2024 9:27	Readings	PID	SC23030921B3	Normal	1
592-601274	6/5/2024 9:28	Readings	PID	SC23030921B3	Normal	0.7
592-601274	6/5/2024 9:29	Readings	PID	SC23030921B3	Normal	0.8
592-601274	6/5/2024 9:30	Readings	PID	SC23030921B3	Normal	0.8
592-601274	6/5/2024 9:31	Readings	PID	SC23030921B3	Normal	0.9

592-601274	6/5/2024 9:32	Readings	PID	SC23030921B3	Normal	0.6
592-601274	6/5/2024 9:33	Readings	PID	SC23030921B3	Normal	0.5
592-601274	6/5/2024 9:34	Readings	PID	SC23030921B3	Normal	0.4
592-601274	6/5/2024 9:35	Readings	PID	SC23030921B3	Normal	0.5
592-601274	6/5/2024 9:36	Readings	PID	SC23030921B3	Normal	0.6
592-601274	6/5/2024 9:37	Readings	PID	SC23030921B3	Normal	0.6
592-601274	6/5/2024 9:38	Readings	PID	SC23030921B3	Normal	0.4
592-601274	6/5/2024 9:39	Readings	PID	SC23030921B3	Normal	0.6
592-601274	6/5/2024 9:40	Readings	PID	SC23030921B3	Normal	0.4
592-601274	6/5/2024 9:41	Readings	PID	SC23030921B3	Normal	0.4
592-601274	6/5/2024 9:42	Readings	PID	SC23030921B3	Normal	0.4
592-601274	6/5/2024 9:43	Readings	PID	SC23030921B3	Normal	0.2
592-601274	6/5/2024 9:44	Readings	PID	SC23030921B3	Normal	0.5
592-601274	6/5/2024 9:45	Readings	PID	SC23030921B3	Normal	0.5
592-601274	6/5/2024 9:46	Readings	PID	SC23030921B3	Normal	0.4
592-601274	6/5/2024 9:47	Readings	PID	SC23030921B3	Normal	0.2
592-601274	6/5/2024 9:48	Readings	PID	SC23030921B3	Normal	0.2
592-601274	6/5/2024 9:49	Readings	PID	SC23030921B3	Normal	0.2
592-601274	6/5/2024 9:50	Readings	PID	SC23030921B3	Normal	0.1
592-601274	6/5/2024 9:51	Readings	PID	SC23030921B3	Normal	0.1
592-601274	6/5/2024 9:52	Readings	PID	SC23030921B3	Normal	0.2
592-601274	6/5/2024 9:53	Readings	PID	SC23030921B3	Normal	0.4
592-601274	6/5/2024 9:54	Readings	PID	SC23030921B3	Normal	0.2
592-601274	6/5/2024 9:55	Readings	PID	SC23030921B3	Normal	0.1
592-601274	6/5/2024 9:56	Readings	PID	SC23030921B3	Normal	0
592-601274	6/5/2024 9:57	Readings	PID	SC23030921B3	Normal	0
592-601274	6/5/2024 9:58	Readings	PID	SC23030921B3	Normal	0
592-601274	6/5/2024 9:59	Readings	PID	SC23030921B3	Normal	0
592-601274	6/5/2024 10:00	Readings	PID	SC23030921B3	Normal	0
592-601274	6/5/2024 10:01	Readings	PID	SC23030921B3	Normal	0
592-601274	6/5/2024 10:02	Readings	PID	SC23030921B3	Normal	0
592-601274	6/5/2024 10:03	Readings	PID	SC23030921B3	Normal	0.4
592-601274	6/5/2024 10:04	Readings	PID	SC23030921B3	Normal	0.5

592-601274	6/5/2024 10:05	Readings	PID	SC23030921B3	Normal	0
592-601274	6/5/2024 10:06	Readings	PID	SC23030921B3	Normal	0
592-601274	6/5/2024 10:07	Readings	PID	SC23030921B3	Normal	0
592-601274	6/5/2024 10:08	Readings	PID	SC23030921B3	Normal	0
592-601274	6/5/2024 10:09	Readings	PID	SC23030921B3	Normal	0
592-601274	6/5/2024 10:10	Readings	PID	SC23030921B3	Normal	0.1
592-601274	6/5/2024 10:11	Readings	PID	SC23030921B3	Normal	0
592-601274	6/5/2024 10:12	Readings	PID	SC23030921B3	Normal	0.1
592-601274	6/5/2024 10:13	Readings	PID	SC23030921B3	Normal	0
592-601274	6/5/2024 10:14	Readings	PID	SC23030921B3	Normal	0
592-601274	6/5/2024 10:15	Readings	PID	SC23030921B3	Normal	0
592-601274	6/5/2024 10:16	Readings	PID	SC23030921B3	Normal	0
592-601274	6/5/2024 10:17	Readings	PID	SC23030921B3	Normal	0
592-601274	6/5/2024 10:18	Readings	PID	SC23030921B3	Normal	0
592-601274	6/5/2024 10:19	Readings	PID	SC23030921B3	Normal	0
592-601274	6/5/2024 10:20	Readings	PID	SC23030921B3	Normal	0
592-601274	6/5/2024 10:21	Readings	PID	SC23030921B3	Normal	0
592-601274	6/5/2024 10:22	Readings	PID	SC23030921B3	Normal	0
592-601274	6/5/2024 10:23	Readings	PID	SC23030921B3	Normal	0
592-601274	6/5/2024 10:24	Readings	PID	SC23030921B3	Normal	0.1
592-601274	6/5/2024 10:25	Readings	PID	SC23030921B3	Normal	0
592-601274	6/5/2024 10:26	Readings	PID	SC23030921B3	Normal	0
592-601274	6/5/2024 10:27	Readings	PID	SC23030921B3	Normal	0
592-601274	6/5/2024 10:28	Readings	PID	SC23030921B3	Normal	0
592-601274	6/5/2024 10:29	Readings	PID	SC23030921B3	Normal	0.1
592-601274	6/5/2024 10:30	Readings	PID	SC23030921B3	Normal	0.2
592-601274	6/5/2024 10:31	Readings	PID	SC23030921B3	Normal	0.2
592-601274	6/5/2024 10:32	Readings	PID	SC23030921B3	Normal	0
592-601274	6/5/2024 10:33	Readings	PID	SC23030921B3	Normal	0
592-601274	6/5/2024 10:34	Readings	PID	SC23030921B3	Normal	0
592-601274	6/5/2024 10:35	Readings	PID	SC23030921B3	Normal	0
592-601274	6/5/2024 10:36	Readings	PID	SC23030921B3	Normal	0
592-601274	6/5/2024 10:37	Readings	PID	SC23030921B3	Normal	0



































592-601274	6/5/2024 18:53 Readings	PID	SC23030921B3	Normal	0
592-601274	6/5/2024 18:54 Readings	PID	SC23030921B3	Normal	0
592-601274	6/5/2024 18:55 Readings	PID	SC23030921B3	Normal	0
592-601274	6/5/2024 18:56 Readings	PID	SC23030921B3	Normal	0
592-601274	6/5/2024 18:57 Readings	PID	SC23030921B3	Normal	0
592-601274	6/5/2024 18:58 Readings	PID	SC23030921B3	Normal	0
592-601274	6/5/2024 18:59 Readings	PID	SC23030921B3	Normal	0
592-601274	6/5/2024 19:00 Readings	PID	SC23030921B3	Normal	0
592-601274	6/5/2024 19:01 Readings	PID	SC23030921B3	Normal	0
592-601274	6/5/2024 19:02 Readings	PID	SC23030921B3	Normal	0
592-601274	6/5/2024 19:03 Readings	PID	SC23030921B3	Normal	0
592-601274	6/5/2024 19:04 Readings	PID	SC23030921B3	Normal	0
592-601274	6/5/2024 19:05 Readings	PID	SC23030921B3	Normal	0
592-601274	6/5/2024 19:06 Readings	PID	SC23030921B3	Normal	0
592-601274	6/5/2024 19:07 Readings	PID	SC23030921B3	Normal	0
592-601274	6/5/2024 19:08 Readings	PID	SC23030921B3	Normal	0
592-601274	6/5/2024 19:09 Readings	PID	SC23030921B3	Normal	0
592-601274	6/5/2024 19:10 Readings	PID	SC23030921B3	Normal	0
592-601274	6/5/2024 19:11 Readings	PID	SC23030921B3	Normal	0
592-601274	6/5/2024 19:12 Readings	PID	SC23030921B3	Normal	0
592-601274	6/5/2024 19:13 Readings	PID	SC23030921B3	Normal	0
592-601274	6/5/2024 19:14 Readings	PID	SC23030921B3	Normal	0

**DOWNWIND CAMP READINGS**

251 DOUGLASS STREET, BROOKLYN, NY



Instrument Name	DustTrak DRX
Model Number	8533
Serial Number	8533181207
Firmware Version	3.1
Calibration Date	6/1/2023
Test Name	MANUAL_003
Test Start Time	6:57:41 AM
Test Start Date	6/5/2024
Test Length [D:H:M]	0:12:18
Test Interval [M:S]	1:00
PM1 Average [mg/m3]	0.018
PM1 Minimum [mg/m3]	0.006
PM1 Maximum [mg/m3]	0.115
PM1 TWA [mg/m3]	0.021
Photometric User Cal	1
Size Correction User Cal	1
Flow User Cal	0
Errors	
Number of Samples	738

Elapsed Time [s]	PM1 [mg/m3]	Alarms	Errors
6:58	0.027		
6:59	0.022		
7:00	0.022		
7:01	0.022		
7:02	0.021		
7:03	0.022		
7:04	0.023		
7:05	0.023		
7:06	0.023		
7:07	0.024		
7:08	0.022		
7:09	0.023		
7:10	0.024		
7:11	0.023		
7:12	0.024		
7:13	0.023		
7:14	0.026		
7:15	0.029		
7:16	0.022		
7:17	0.022		
7:18	0.021		
7:19	0.021		
7:20	0.02		

7:21	0.021
7:22	0.022
7:23	0.026
7:24	0.026
7:25	0.024
7:26	0.023
7:27	0.023
7:28	0.022
7:29	0.022
7:30	0.026
7:31	0.024
7:32	0.025
7:33	0.036
7:34	0.028
7:35	0.029
7:36	0.025
7:37	0.024
7:38	0.022
7:39	0.022
7:40	0.022
7:41	0.023
7:42	0.023
7:43	0.023
7:44	0.023
7:45	0.022
7:46	0.023
7:47	0.023
7:48	0.028
7:49	0.029
7:50	0.027
7:51	0.027
7:52	0.029
7:53	0.033
7:54	0.032
7:55	0.027
7:56	0.025
7:57	0.022
7:58	0.021
7:59	0.021
8:00	0.021
8:01	0.022
8:02	0.021
8:03	0.02
8:04	0.021

8:05	0.02
8:06	0.02
8:07	0.019
8:08	0.02
8:09	0.02
8:10	0.02
8:11	0.021
8:12	0.021
8:13	0.023
8:14	0.023
8:15	0.022
8:16	0.022
8:17	0.022
8:18	0.022
8:19	0.023
8:20	0.022
8:21	0.021
8:22	0.021
8:23	0.023
8:24	0.024
8:25	0.02
8:26	0.022
8:27	0.022
8:28	0.026
8:29	0.022
8:30	0.02
8:31	0.023
8:32	0.025
8:33	0.023
8:34	0.022
8:35	0.022
8:36	0.021
8:37	0.022
8:38	0.022
8:39	0.022
8:40	0.023
8:41	0.023
8:42	0.023
8:43	0.023
8:44	0.025
8:45	0.023
8:46	0.023
8:47	0.023
8:48	0.023



8:49	0.023
8:50	0.022
8:51	0.021
8:52	0.022
8:53	0.022
8:54	0.023
8:55	0.025
8:56	0.026
8:57	0.026
8:58	0.026
8:59	0.028
9:00	0.027
9:01	0.028
9:02	0.027
9:03	0.028
9:04	0.027
9:05	0.027
9:06	0.027
9:07	0.027
9:08	0.028
9:09	0.027
9:10	0.027
9:11	0.028
9:12	0.026
9:13	0.027
9:14	0.027
9:15	0.026
9:16	0.027
9:17	0.026
9:18	0.026
9:19	0.025
9:20	0.025
9:21	0.026
9:22	0.024
9:23	0.023
9:24	0.023
9:25	0.023
9:26	0.023
9:27	0.024
9:28	0.023
9:29	0.022
9:30	0.023
9:31	0.023
9:32	0.022

9:33	0.022
9:34	0.02
9:35	0.021
9:36	0.021
9:37	0.021
9:38	0.021
9:39	0.021
9:40	0.022
9:41	0.023
9:42	0.022
9:43	0.024
9:44	0.022
9:45	0.021
9:46	0.021
9:47	0.023
9:48	0.023
9:49	0.022
9:50	0.021
9:51	0.022
9:52	0.022
9:53	0.022
9:54	0.024
9:55	0.022
9:56	0.022
9:57	0.023
9:58	0.048
9:59	0.029
10:00	0.026
10:01	0.025
10:02	0.023
10:03	0.023
10:04	0.023
10:05	0.025
10:06	0.025
10:07	0.025
10:08	0.024
10:09	0.023
10:10	0.032
10:11	0.029
10:12	0.024
10:13	0.023
10:14	0.023
10:15	0.025
10:16	0.024

10:17	0.024
10:18	0.023
10:19	0.021
10:20	0.02
10:21	0.022
10:22	0.021
10:23	0.021
10:24	0.022
10:25	0.021
10:26	0.021
10:27	0.022
10:28	0.023
10:29	0.02
10:30	0.021
10:31	0.021
10:32	0.02
10:33	0.021
10:34	0.022
10:35	0.023
10:36	0.021
10:37	0.021
10:38	0.022
10:39	0.021
10:40	0.022
10:41	0.022
10:42	0.043
10:43	0.029
10:44	0.029
10:45	0.028
10:46	0.029
10:47	0.024
10:48	0.023
10:49	0.022
10:50	0.026
10:51	0.024
10:52	0.021
10:53	0.02
10:54	0.02
10:55	0.021
10:56	0.022
10:57	0.038
10:58	0.024
10:59	0.027
11:00	0.028

11:01	0.028
11:02	0.021
11:03	0.023
11:04	0.021
11:05	0.021
11:06	0.022
11:07	0.023
11:08	0.023
11:09	0.024
11:10	0.021
11:11	0.019
11:12	0.02
11:13	0.02
11:14	0.021
11:15	0.022
11:16	0.02
11:17	0.02
11:18	0.018
11:19	0.022
11:20	0.023
11:21	0.021
11:22	0.021
11:23	0.02
11:24	0.02
11:25	0.019
11:26	0.019
11:27	0.02
11:28	0.02
11:29	0.02
11:30	0.028
11:31	0.02
11:32	0.02
11:33	0.02
11:34	0.017
11:35	0.018
11:36	0.018
11:37	0.022
11:38	0.047
11:39	0.018
11:40	0.018
11:41	0.018
11:42	0.018
11:43	0.02
11:44	0.021

11:45	0.017
11:46	0.021
11:47	0.026
11:48	0.019
11:49	0.016
11:50	0.016
11:51	0.016
11:52	0.017
11:53	0.018
11:54	0.017
11:55	0.019
11:56	0.018
11:57	0.018
11:58	0.016
11:59	0.016
12:00	0.016
12:01	0.018
12:02	0.016
12:03	0.017
12:04	0.016
12:05	0.017
12:06	0.016
12:07	0.017
12:08	0.018
12:09	0.018
12:10	0.084
12:11	0.024
12:12	0.02
12:13	0.024
12:14	0.015
12:15	0.016
12:16	0.02
12:17	0.018
12:18	0.017
12:19	0.016
12:20	0.017
12:21	0.017
12:22	0.019
12:23	0.018
12:24	0.017
12:25	0.024
12:26	0.023
12:27	0.02
12:28	0.02

12:29	0.021
12:30	0.017
12:31	0.02
12:32	0.018
12:33	0.017
12:34	0.017
12:35	0.03
12:36	0.035
12:37	0.019
12:38	0.021
12:39	0.019
12:40	0.015
12:41	0.016
12:42	0.016
12:43	0.019
12:44	0.016
12:45	0.016
12:46	0.039
12:47	0.016
12:48	0.015
12:49	0.014
12:50	0.017
12:51	0.021
12:52	0.015
12:53	0.016
12:54	0.016
12:55	0.02
12:56	0.017
12:57	0.018
12:58	0.025
12:59	0.041
13:00	0.017
13:01	0.015
13:02	0.015
13:03	0.014
13:04	0.014
13:05	0.015
13:06	0.017
13:07	0.016
13:08	0.102
13:09	0.036
13:10	0.019
13:11	0.025
13:12	0.017

13:13	0.018
13:14	0.026
13:15	0.029
13:16	0.019
13:17	0.015
13:18	0.015
13:19	0.03
13:20	0.027
13:21	0.019
13:22	0.018
13:23	0.027
13:24	0.025
13:25	0.022
13:26	0.019
13:27	0.016
13:28	0.019
13:29	0.017
13:30	0.018
13:31	0.016
13:32	0.016
13:33	0.018
13:34	0.011
13:35	0.022
13:36	0.013
13:37	0.01
13:38	0.009
13:39	0.011
13:40	0.012
13:41	0.106
13:42	0.014
13:43	0.012
13:44	0.01
13:45	0.02
13:46	0.012
13:47	0.017
13:48	0.012
13:49	0.013
13:50	0.011
13:51	0.013
13:52	0.013
13:53	0.012
13:54	0.011
13:55	0.01
13:56	0.015

13:57	0.01
13:58	0.019
13:59	0.016
14:00	0.011
14:01	0.009
14:02	0.008
14:03	0.008
14:04	0.008
14:05	0.018
14:06	0.011
14:07	0.01
14:08	0.01
14:09	0.016
14:10	0.008
14:11	0.008
14:12	0.009
14:13	0.017
14:14	0.009
14:15	0.008
14:16	0.011
14:17	0.009
14:18	0.012
14:19	0.009
14:20	0.009
14:21	0.008
14:22	0.009
14:23	0.008
14:24	0.008
14:25	0.011
14:26	0.019
14:27	0.007
14:28	0.008
14:29	0.007
14:30	0.008
14:31	0.008
14:32	0.009
14:33	0.009
14:34	0.009
14:35	0.013
14:36	0.009
14:37	0.016
14:38	0.011
14:39	0.014
14:40	0.011



14:41	0.009
14:42	0.01
14:43	0.011
14:44	0.011
14:45	0.01
14:46	0.009
14:47	0.009
14:48	0.009
14:49	0.012
14:50	0.013
14:51	0.013
14:52	0.009
14:53	0.015
14:54	0.01
14:55	0.01
14:56	0.012
14:57	0.016
14:58	0.022
14:59	0.04
15:00	0.051
15:01	0.014
15:02	0.008
15:03	0.009
15:04	0.014
15:05	0.009
15:06	0.016
15:07	0.066
15:08	0.015
15:09	0.024
15:10	0.031
15:11	0.016
15:12	0.01
15:13	0.024
15:14	0.115
15:15	0.02
15:16	0.022
15:17	0.101
15:18	0.018
15:19	0.012
15:20	0.016
15:21	0.031
15:22	0.016
15:23	0.037
15:24	0.031

15:25	0.026
15:26	0.017
15:27	0.012
15:28	0.022
15:29	0.019
15:30	0.011
15:31	0.012
15:32	0.012
15:33	0.009
15:34	0.009
15:35	0.009
15:36	0.009
15:37	0.013
15:38	0.009
15:39	0.017
15:40	0.013
15:41	0.016
15:42	0.013
15:43	0.02
15:44	0.015
15:45	0.018
15:46	0.036
15:47	0.014
15:48	0.016
15:49	0.017
15:50	0.014
15:51	0.02
15:52	0.014
15:53	0.012
15:54	0.015
15:55	0.01
15:56	0.01
15:57	0.014
15:58	0.015
15:59	0.01
16:00	0.01
16:01	0.009
16:02	0.01
16:03	0.01
16:04	0.009
16:05	0.013
16:06	0.015
16:07	0.01
16:08	0.009

16:09	0.009
16:10	0.009
16:11	0.009
16:12	0.013
16:13	0.011
16:14	0.018
16:15	0.024
16:16	0.008
16:17	0.008
16:18	0.007
16:19	0.011
16:20	0.009
16:21	0.013
16:22	0.008
16:23	0.012
16:24	0.01
16:25	0.009
16:26	0.018
16:27	0.013
16:28	0.014
16:29	0.015
16:30	0.012
16:31	0.013
16:32	0.01
16:33	0.011
16:34	0.008
16:35	0.018
16:36	0.018
16:37	0.011
16:38	0.012
16:39	0.014
16:40	0.014
16:41	0.008
16:42	0.007
16:43	0.009
16:44	0.013
16:45	0.008
16:46	0.007
16:47	0.01
16:48	0.009
16:49	0.01
16:50	0.012
16:51	0.009
16:52	0.009

16:53	0.02
16:54	0.01
16:55	0.007
16:56	0.013
16:57	0.008
16:58	0.012
16:59	0.011
17:00	0.01
17:01	0.011
17:02	0.01
17:03	0.013
17:04	0.011
17:05	0.011
17:06	0.012
17:07	0.009
17:08	0.01
17:09	0.008
17:10	0.009
17:11	0.009
17:12	0.009
17:13	0.009
17:14	0.008
17:15	0.01
17:16	0.009
17:17	0.009
17:18	0.01
17:19	0.008
17:20	0.007
17:21	0.008
17:22	0.008
17:23	0.009
17:24	0.009
17:25	0.01
17:26	0.011
17:27	0.012
17:28	0.008
17:29	0.008
17:30	0.011
17:31	0.013
17:32	0.014
17:33	0.02
17:34	0.009
17:35	0.009
17:36	0.007

17:37	0.008
17:38	0.008
17:39	0.008
17:40	0.009
17:41	0.009
17:42	0.008
17:43	0.006
17:44	0.007
17:45	0.008
17:46	0.009
17:47	0.009
17:48	0.008
17:49	0.007
17:50	0.009
17:51	0.01
17:52	0.01
17:53	0.011
17:54	0.01
17:55	0.008
17:56	0.009
17:57	0.008
17:58	0.013
17:59	0.016
18:00	0.011
18:01	0.008
18:02	0.007
18:03	0.006
18:04	0.007
18:05	0.01
18:06	0.01
18:07	0.01
18:08	0.009
18:09	0.011
18:10	0.009
18:11	0.013
18:12	0.011
18:13	0.009
18:14	0.007
18:15	0.007
18:16	0.008
18:17	0.008
18:18	0.007
18:19	0.007
18:20	0.007

18:21	0.008
18:22	0.007
18:23	0.008
18:24	0.008
18:25	0.008
18:26	0.009
18:27	0.006
18:28	0.006
18:29	0.007
18:30	0.008
18:31	0.007
18:32	0.008
18:33	0.01
18:34	0.006
18:35	0.006
18:36	0.007
18:37	0.007
18:38	0.007
18:39	0.006
18:40	0.007
18:41	0.009
18:42	0.007
18:43	0.007
18:44	0.008
18:45	0.008
18:46	0.007
18:47	0.008
18:48	0.008
18:49	0.013
18:50	0.009
18:51	0.019
18:52	0.018
18:53	0.009
18:54	0.01
18:55	0.021
18:56	0.027
18:57	0.026
18:58	0.009
18:59	0.009
19:00	0.01
19:01	0.009
19:02	0.008
19:03	0.008
19:04	0.008

19:05	0.008
19:06	0.008
19:07	0.008
19:08	0.007
19:09	0.007
19:10	0.008
19:11	0.009
19:12	0.009
19:13	0.008
19:14	0.008
19:15	0.007

Device Serial No	Log Time	Log Type	Sensor 1 Type	Sensor 1 Serial Number	Sensor 1 Status	Sensor 1 Gas Reading
592-602816	6/5/2024 6:56	CONFIG	PID	SC23030324C7		
592-602816	6/5/2024 6:57	Readings	PID	SC23030324C7	Normal	0
592-602816	6/5/2024 6:58	Readings	PID	SC23030324C7	Normal	0
592-602816	6/5/2024 6:59	Readings	PID	SC23030324C7	Normal	0
592-602816	6/5/2024 7:00	Readings	PID	SC23030324C7	Normal	0
592-602816	6/5/2024 7:01	Readings	PID	SC23030324C7	Normal	0
592-602816	6/5/2024 7:02	Readings	PID	SC23030324C7	Normal	0
592-602816	6/5/2024 7:03	Readings	PID	SC23030324C7	Normal	0
592-602816	6/5/2024 7:04	Readings	PID	SC23030324C7	Normal	0
592-602816	6/5/2024 7:05	Readings	PID	SC23030324C7	Normal	0
592-602816	6/5/2024 7:06	Readings	PID	SC23030324C7	Normal	0
592-602816	6/5/2024 7:07	Readings	PID	SC23030324C7	Normal	0
592-602816	6/5/2024 7:08	Readings	PID	SC23030324C7	Normal	0
592-602816	6/5/2024 7:09	Readings	PID	SC23030324C7	Normal	0
592-602816	6/5/2024 7:10	Readings	PID	SC23030324C7	Normal	0
592-602816	6/5/2024 7:11	Readings	PID	SC23030324C7	Normal	0
592-602816	6/5/2024 7:12	Readings	PID	SC23030324C7	Normal	0
592-602816	6/5/2024 7:13	Readings	PID	SC23030324C7	Normal	0
592-602816	6/5/2024 7:14	Readings	PID	SC23030324C7	Normal	0
592-602816	6/5/2024 7:15	Readings	PID	SC23030324C7	Normal	0
592-602816	6/5/2024 7:16	Readings	PID	SC23030324C7	Normal	0
592-602816	6/5/2024 7:17	Readings	PID	SC23030324C7	Normal	0
592-602816	6/5/2024 7:18	Readings	PID	SC23030324C7	Normal	0
592-602816	6/5/2024 7:19	Readings	PID	SC23030324C7	Normal	0
592-602816	6/5/2024 7:20	Readings	PID	SC23030324C7	Normal	0
592-602816	6/5/2024 7:21	Readings	PID	SC23030324C7	Normal	0
592-602816	6/5/2024 7:22	Readings	PID	SC23030324C7	Normal	0
592-602816	6/5/2024 7:23	Readings	PID	SC23030324C7	Normal	0
592-602816	6/5/2024 7:24	Readings	PID	SC23030324C7	Normal	0
592-602816	6/5/2024 7:25	Readings	PID	SC23030324C7	Normal	0
592-602816	6/5/2024 7:26	Readings	PID	SC23030324C7	Normal	0
592-602816	6/5/2024 7:27	Readings	PID	SC23030324C7	Normal	0



592-602816	6/5/2024 7:28 Readings	PID	SC23030324C7	Normal	0
592-602816	6/5/2024 7:29 Readings	PID	SC23030324C7	Normal	0
592-602816	6/5/2024 7:30 Readings	PID	SC23030324C7	Normal	0
592-602816	6/5/2024 7:31 Readings	PID	SC23030324C7	Normal	0
592-602816	6/5/2024 7:32 Readings	PID	SC23030324C7	Normal	0
592-602816	6/5/2024 7:33 Readings	PID	SC23030324C7	Normal	0
592-602816	6/5/2024 7:34 Readings	PID	SC23030324C7	Normal	0
592-602816	6/5/2024 7:35 Readings	PID	SC23030324C7	Normal	0
592-602816	6/5/2024 7:36 Readings	PID	SC23030324C7	Normal	0
592-602816	6/5/2024 7:37 Readings	PID	SC23030324C7	Normal	0
592-602816	6/5/2024 7:38 Readings	PID	SC23030324C7	Normal	0
592-602816	6/5/2024 7:39 Readings	PID	SC23030324C7	Normal	0
592-602816	6/5/2024 7:40 Readings	PID	SC23030324C7	Normal	0
592-602816	6/5/2024 7:41 Readings	PID	SC23030324C7	Normal	0
592-602816	6/5/2024 7:42 Readings	PID	SC23030324C7	Normal	0
592-602816	6/5/2024 7:43 Readings	PID	SC23030324C7	Normal	0
592-602816	6/5/2024 7:44 Readings	PID	SC23030324C7	Normal	0
592-602816	6/5/2024 7:45 Readings	PID	SC23030324C7	Normal	0
592-602816	6/5/2024 7:46 Readings	PID	SC23030324C7	Normal	0
592-602816	6/5/2024 7:47 Readings	PID	SC23030324C7	Normal	0
592-602816	6/5/2024 7:48 Readings	PID	SC23030324C7	Normal	0
592-602816	6/5/2024 7:49 Readings	PID	SC23030324C7	Normal	0
592-602816	6/5/2024 7:50 Readings	PID	SC23030324C7	Normal	0
592-602816	6/5/2024 7:51 Readings	PID	SC23030324C7	Normal	0
592-602816	6/5/2024 7:52 Readings	PID	SC23030324C7	Normal	0
592-602816	6/5/2024 7:53 Readings	PID	SC23030324C7	Normal	0
592-602816	6/5/2024 7:54 Readings	PID	SC23030324C7	Normal	0
592-602816	6/5/2024 7:55 Readings	PID	SC23030324C7	Normal	0
592-602816	6/5/2024 7:56 Readings	PID	SC23030324C7	Normal	0
592-602816	6/5/2024 7:57 Readings	PID	SC23030324C7	Normal	0
592-602816	6/5/2024 7:58 Readings	PID	SC23030324C7	Normal	0
592-602816	6/5/2024 7:59 Readings	PID	SC23030324C7	Normal	0
592-602816	6/5/2024 8:00 Readings	PID	SC23030324C7	Normal	0







592-602816	6/5/2024 9:40	Readings	PID	SC23030324C7	Normal	0
592-602816	6/5/2024 9:41	Readings	PID	SC23030324C7	Normal	0
592-602816	6/5/2024 9:42	Readings	PID	SC23030324C7	Normal	0
592-602816	6/5/2024 9:43	Readings	PID	SC23030324C7	Normal	0
592-602816	6/5/2024 9:44	Readings	PID	SC23030324C7	Normal	0
592-602816	6/5/2024 9:45	Readings	PID	SC23030324C7	Normal	0
592-602816	6/5/2024 9:46	Readings	PID	SC23030324C7	Normal	0
592-602816	6/5/2024 9:47	Readings	PID	SC23030324C7	Normal	0
592-602816	6/5/2024 9:48	Readings	PID	SC23030324C7	Normal	0
592-602816	6/5/2024 9:49	Readings	PID	SC23030324C7	Normal	0
592-602816	6/5/2024 9:50	Readings	PID	SC23030324C7	Normal	0
592-602816	6/5/2024 9:51	Readings	PID	SC23030324C7	Normal	0
592-602816	6/5/2024 9:52	Readings	PID	SC23030324C7	Normal	0
592-602816	6/5/2024 9:53	Readings	PID	SC23030324C7	Normal	0
592-602816	6/5/2024 9:54	Readings	PID	SC23030324C7	Normal	0
592-602816	6/5/2024 9:55	Readings	PID	SC23030324C7	Normal	0
592-602816	6/5/2024 9:56	Readings	PID	SC23030324C7	Normal	0
592-602816	6/5/2024 9:57	Readings	PID	SC23030324C7	Normal	0
592-602816	6/5/2024 9:58	Readings	PID	SC23030324C7	Normal	0
592-602816	6/5/2024 9:59	Readings	PID	SC23030324C7	Normal	0
592-602816	6/5/2024 10:00	Readings	PID	SC23030324C7	Normal	0
592-602816	6/5/2024 10:01	Readings	PID	SC23030324C7	Normal	0
592-602816	6/5/2024 10:02	Readings	PID	SC23030324C7	Normal	0
592-602816	6/5/2024 10:03	Readings	PID	SC23030324C7	Normal	0
592-602816	6/5/2024 10:04	Readings	PID	SC23030324C7	Normal	0
592-602816	6/5/2024 10:05	Readings	PID	SC23030324C7	Normal	0
592-602816	6/5/2024 10:06	Readings	PID	SC23030324C7	Normal	0
592-602816	6/5/2024 10:07	Readings	PID	SC23030324C7	Normal	0
592-602816	6/5/2024 10:08	Readings	PID	SC23030324C7	Normal	0
592-602816	6/5/2024 10:09	Readings	PID	SC23030324C7	Normal	0
592-602816	6/5/2024 10:10	Readings	PID	SC23030324C7	Normal	0
592-602816	6/5/2024 10:11	Readings	PID	SC23030324C7	Normal	0
592-602816	6/5/2024 10:12	Readings	PID	SC23030324C7	Normal	0



































592-602816	6/5/2024 18:28 Readings	PID	SC23030324C7	Normal	0
592-602816	6/5/2024 18:29 Readings	PID	SC23030324C7	Normal	0
592-602816	6/5/2024 18:30 Readings	PID	SC23030324C7	Normal	0
592-602816	6/5/2024 18:31 Readings	PID	SC23030324C7	Normal	0
592-602816	6/5/2024 18:32 Readings	PID	SC23030324C7	Normal	0
592-602816	6/5/2024 18:33 Readings	PID	SC23030324C7	Normal	0
592-602816	6/5/2024 18:34 Readings	PID	SC23030324C7	Normal	0
592-602816	6/5/2024 18:35 Readings	PID	SC23030324C7	Normal	0
592-602816	6/5/2024 18:36 Readings	PID	SC23030324C7	Normal	0
592-602816	6/5/2024 18:37 Readings	PID	SC23030324C7	Normal	0
592-602816	6/5/2024 18:38 Readings	PID	SC23030324C7	Normal	0
592-602816	6/5/2024 18:39 Readings	PID	SC23030324C7	Normal	0
592-602816	6/5/2024 18:40 Readings	PID	SC23030324C7	Normal	0
592-602816	6/5/2024 18:41 Readings	PID	SC23030324C7	Normal	0
592-602816	6/5/2024 18:42 Readings	PID	SC23030324C7	Normal	0
592-602816	6/5/2024 18:43 Readings	PID	SC23030324C7	Normal	0
592-602816	6/5/2024 18:44 Readings	PID	SC23030324C7	Normal	0
592-602816	6/5/2024 18:45 Readings	PID	SC23030324C7	Normal	0
592-602816	6/5/2024 18:46 Readings	PID	SC23030324C7	Normal	0
592-602816	6/5/2024 18:47 Readings	PID	SC23030324C7	Normal	0
592-602816	6/5/2024 18:48 Readings	PID	SC23030324C7	Normal	0
592-602816	6/5/2024 18:49 Readings	PID	SC23030324C7	Normal	0
592-602816	6/5/2024 18:50 Readings	PID	SC23030324C7	Normal	0
592-602816	6/5/2024 18:51 Readings	PID	SC23030324C7	Normal	0
592-602816	6/5/2024 18:52 Readings	PID	SC23030324C7	Normal	0
592-602816	6/5/2024 18:53 Readings	PID	SC23030324C7	Normal	0
592-602816	6/5/2024 18:54 Readings	PID	SC23030324C7	Normal	0
592-602816	6/5/2024 18:55 Readings	PID	SC23030324C7	Normal	0
592-602816	6/5/2024 18:56 Readings	PID	SC23030324C7	Normal	0
592-602816	6/5/2024 18:57 Readings	PID	SC23030324C7	Normal	0
592-602816	6/5/2024 18:58 Readings	PID	SC23030324C7	Normal	0
592-602816	6/5/2024 18:59 Readings	PID	SC23030324C7	Normal	0
592-602816	6/5/2024 19:00 Readings	PID	SC23030324C7	Normal	0

592-602816	6/5/2024 19:01 Readings	PID	SC23030324C7	Normal	0
592-602816	6/5/2024 19:02 Readings	PID	SC23030324C7	Normal	0
592-602816	6/5/2024 19:03 Readings	PID	SC23030324C7	Normal	0
592-602816	6/5/2024 19:04 Readings	PID	SC23030324C7	Normal	0
592-602816	6/5/2024 19:05 Readings	PID	SC23030324C7	Normal	0
592-602816	6/5/2024 19:06 Readings	PID	SC23030324C7	Normal	0
592-602816	6/5/2024 19:07 Readings	PID	SC23030324C7	Normal	0
592-602816	6/5/2024 19:08 Readings	PID	SC23030324C7	Normal	0
592-602816	6/5/2024 19:09 Readings	PID	SC23030324C7	Normal	0
592-602816	6/5/2024 19:10 Readings	PID	SC23030324C7	Normal	0
592-602816	6/5/2024 19:11 Readings	PID	SC23030324C7	Normal	0
592-602816	6/5/2024 19:12 Readings	PID	SC23030324C7	Normal	0
592-602816	6/5/2024 19:13 Readings	PID	SC23030324C7	Normal	0
592-602816	6/5/2024 19:14 Readings	PID	SC23030324C7	Normal	0
592-602816	6/5/2024 19:15 Readings	PID	SC23030324C7	Normal	0
592-602816	6/5/2024 19:16 Readings	PID	SC23030324C7	Normal	0

Instrument Name	DustTrak DRX
Model Number	8533
Serial Number	8533181205
Firmware Version	3.1
Calibration Date	5/31/2023
Test Name	MANUAL_004
Test Start Time	6:50:44 AM
Test Start Date	6/5/2024
Test Length [D:H:M]	0:12:25
Test Interval [M:S]	1:00
PM1 Average [mg/m3]	0.028
PM1 Minimum [mg/m3]	0.012
PM1 Maximum [mg/m3]	0.134
PM1 TWA [mg/m3]	0.029
Photometric User Cal	1
Size Correction User Cal	1
Flow User Cal	0
Errors	
Number of Samples	745

Elapsed Time [s]	PM1 [mg/m3]	Alarms	Errors
6:51	0.134		
6:52	0.036		
6:53	0.033		
6:54	0.033		
6:55	0.033		
6:56	0.031		
6:57	0.03		
6:58	0.03		
6:59	0.03		
7:00	0.031		
7:01	0.031		
7:02	0.032		
7:03	0.033		
7:04	0.031		
7:05	0.035		
7:06	0.031		
7:07	0.03		
7:08	0.032		
7:09	0.063		
7:10	0.042		
7:11	0.031		
7:12	0.029		
7:13	0.03		

7:14	0.031
7:15	0.029
7:16	0.032
7:17	0.033
7:18	0.037
7:19	0.037
7:20	0.036
7:21	0.035
7:22	0.037
7:23	0.034
7:24	0.031
7:25	0.03
7:26	0.031
7:27	0.03
7:28	0.03
7:29	0.031
7:30	0.031
7:31	0.03
7:32	0.03
7:33	0.03
7:34	0.03
7:35	0.031
7:36	0.031
7:37	0.031
7:38	0.031
7:39	0.037
7:40	0.039
7:41	0.033
7:42	0.032
7:43	0.032
7:44	0.037
7:45	0.035
7:46	0.036
7:47	0.035
7:48	0.035
7:49	0.034
7:50	0.033
7:51	0.032
7:52	0.034
7:53	0.028
7:54	0.028
7:55	0.032
7:56	0.028
7:57	0.029



7:58	0.029
7:59	0.032
8:00	0.031
8:01	0.028
8:02	0.03
8:03	0.03
8:04	0.029
8:05	0.033
8:06	0.027
8:07	0.028
8:08	0.03
8:09	0.029
8:10	0.029
8:11	0.033
8:12	0.029
8:13	0.032
8:14	0.038
8:15	0.032
8:16	0.03
8:17	0.028
8:18	0.034
8:19	0.034
8:20	0.03
8:21	0.027
8:22	0.031
8:23	0.028
8:24	0.027
8:25	0.029
8:26	0.027
8:27	0.03
8:28	0.031
8:29	0.028
8:30	0.031
8:31	0.029
8:32	0.031
8:33	0.029
8:34	0.031
8:35	0.03
8:36	0.056
8:37	0.038
8:38	0.033
8:39	0.037
8:40	0.031
8:41	0.032

8:42	0.035
8:43	0.041
8:44	0.032
8:45	0.031
8:46	0.039
8:47	0.031
8:48	0.033
8:49	0.034
8:50	0.031
8:51	0.041
8:52	0.036
8:53	0.036
8:54	0.034
8:55	0.034
8:56	0.035
8:57	0.035
8:58	0.034
8:59	0.036
9:00	0.039
9:01	0.035
9:02	0.035
9:03	0.039
9:04	0.035
9:05	0.033
9:06	0.036
9:07	0.035
9:08	0.033
9:09	0.033
9:10	0.032
9:11	0.032
9:12	0.034
9:13	0.036
9:14	0.033
9:15	0.03
9:16	0.029
9:17	0.029
9:18	0.028
9:19	0.028
9:20	0.027
9:21	0.026
9:22	0.028
9:23	0.026
9:24	0.027
9:25	0.026

9:26	0.026
9:27	0.027
9:28	0.027
9:29	0.024
9:30	0.024
9:31	0.025
9:32	0.026
9:33	0.027
9:34	0.028
9:35	0.025
9:36	0.024
9:37	0.025
9:38	0.025
9:39	0.023
9:40	0.023
9:41	0.023
9:42	0.024
9:43	0.023
9:44	0.025
9:45	0.027
9:46	0.026
9:47	0.027
9:48	0.04
9:49	0.023
9:50	0.025
9:51	0.027
9:52	0.025
9:53	0.027
9:54	0.027
9:55	0.033
9:56	0.027
9:57	0.026
9:58	0.026
9:59	0.041
10:00	0.043
10:01	0.037
10:02	0.029
10:03	0.028
10:04	0.026
10:05	0.024
10:06	0.022
10:07	0.023
10:08	0.024
10:09	0.023

10:10	0.028
10:11	0.027
10:12	0.026
10:13	0.038
10:14	0.026
10:15	0.031
10:16	0.025
10:17	0.025
10:18	0.029
10:19	0.03
10:20	0.027
10:21	0.028
10:22	0.027
10:23	0.033
10:24	0.028
10:25	0.026
10:26	0.025
10:27	0.027
10:28	0.03
10:29	0.027
10:30	0.026
10:31	0.026
10:32	0.026
10:33	0.03
10:34	0.029
10:35	0.026
10:36	0.028
10:37	0.028
10:38	0.024
10:39	0.024
10:40	0.025
10:41	0.025
10:42	0.026
10:43	0.024
10:44	0.039
10:45	0.036
10:46	0.032
10:47	0.032
10:48	0.03
10:49	0.027
10:50	0.024
10:51	0.023
10:52	0.03
10:53	0.028

10:54	0.027
10:55	0.028
10:56	0.026
10:57	0.026
10:58	0.026
10:59	0.027
11:00	0.027
11:01	0.024
11:02	0.025
11:03	0.024
11:04	0.025
11:05	0.03
11:06	0.024
11:07	0.022
11:08	0.024
11:09	0.025
11:10	0.021
11:11	0.024
11:12	0.021
11:13	0.023
11:14	0.021
11:15	0.02
11:16	0.021
11:17	0.022
11:18	0.022
11:19	0.024
11:20	0.036
11:21	0.032
11:22	0.024
11:23	0.03
11:24	0.025
11:25	0.022
11:26	0.022
11:27	0.019
11:28	0.02
11:29	0.032
11:30	0.024
11:31	0.022
11:32	0.021
11:33	0.019
11:34	0.025
11:35	0.022
11:36	0.021
11:37	0.021

11:38	0.021
11:39	0.022
11:40	0.028
11:41	0.047
11:42	0.037
11:43	0.039
11:44	0.022
11:45	0.019
11:46	0.036
11:47	0.021
11:48	0.021
11:49	0.02
11:50	0.046
11:51	0.024
11:52	0.021
11:53	0.022
11:54	0.02
11:55	0.021
11:56	0.031
11:57	0.021
11:58	0.02
11:59	0.021
12:00	0.02
12:01	0.032
12:02	0.022
12:03	0.022
12:04	0.026
12:05	0.021
12:06	0.022
12:07	0.031
12:08	0.03
12:09	0.025
12:10	0.02
12:11	0.021
12:12	0.021
12:13	0.021
12:14	0.02
12:15	0.023
12:16	0.021
12:17	0.02
12:18	0.023
12:19	0.022
12:20	0.021
12:21	0.029

12:22	0.038
12:23	0.023
12:24	0.032
12:25	0.023
12:26	0.02
12:27	0.019
12:28	0.018
12:29	0.019
12:30	0.019
12:31	0.019
12:32	0.032
12:33	0.031
12:34	0.026
12:35	0.02
12:36	0.019
12:37	0.019
12:38	0.025
12:39	0.02
12:40	0.022
12:41	0.061
12:42	0.055
12:43	0.025
12:44	0.02
12:45	0.023
12:46	0.019
12:47	0.023
12:48	0.033
12:49	0.024
12:50	0.023
12:51	0.021
12:52	0.02
12:53	0.021
12:54	0.02
12:55	0.024
12:56	0.02
12:57	0.02
12:58	0.021
12:59	0.019
13:00	0.02
13:01	0.02
13:02	0.019
13:03	0.022
13:04	0.04
13:05	0.024

13:06	0.068
13:07	0.021
13:08	0.025
13:09	0.024
13:10	0.022
13:11	0.054
13:12	0.021
13:13	0.023
13:14	0.021
13:15	0.021
13:16	0.02
13:17	0.123
13:18	0.021
13:19	0.019
13:20	0.026
13:21	0.022
13:22	0.022
13:23	0.019
13:24	0.021
13:25	0.02
13:26	0.019
13:27	0.021
13:28	0.032
13:29	0.026
13:30	0.015
13:31	0.031
13:32	0.019
13:33	0.015
13:34	0.013
13:35	0.023
13:36	0.016
13:37	0.016
13:38	0.037
13:39	0.018
13:40	0.018
13:41	0.016
13:42	0.02
13:43	0.017
13:44	0.022
13:45	0.017
13:46	0.02
13:47	0.02
13:48	0.027
13:49	0.019



13:50	0.021
13:51	0.019
13:52	0.024
13:53	0.015
13:54	0.017
13:55	0.017
13:56	0.015
13:57	0.016
13:58	0.027
13:59	0.016
14:00	0.016
14:01	0.016
14:02	0.016
14:03	0.025
14:04	0.02
14:05	0.033
14:06	0.015
14:07	0.015
14:08	0.015
14:09	0.014
14:10	0.016
14:11	0.019
14:12	0.032
14:13	0.021
14:14	0.046
14:15	0.038
14:16	0.02
14:17	0.024
14:18	0.042
14:19	0.015
14:20	0.014
14:21	0.02
14:22	0.045
14:23	0.017
14:24	0.015
14:25	0.02
14:26	0.033
14:27	0.016
14:28	0.016
14:29	0.015
14:30	0.018
14:31	0.027
14:32	0.017
14:33	0.023

14:34	0.038
14:35	0.016
14:36	0.017
14:37	0.014
14:38	0.015
14:39	0.015
14:40	0.015
14:41	0.017
14:42	0.028
14:43	0.04
14:44	0.017
14:45	0.023
14:46	0.05
14:47	0.013
14:48	0.015
14:49	0.017
14:50	0.014
14:51	0.016
14:52	0.015
14:53	0.016
14:54	0.019
14:55	0.021
14:56	0.078
14:57	0.018
14:58	0.016
14:59	0.016
15:00	0.017
15:01	0.033
15:02	0.066
15:03	0.035
15:04	0.023
15:05	0.017
15:06	0.019
15:07	0.024
15:08	0.02
15:09	0.077
15:10	0.022
15:11	0.052
15:12	0.027
15:13	0.052
15:14	0.023
15:15	0.02
15:16	0.02
15:17	0.039

15:18	0.052
15:19	0.045
15:20	0.016
15:21	0.043
15:22	0.043
15:23	0.029
15:24	0.027
15:25	0.027
15:26	0.016
15:27	0.021
15:28	0.023
15:29	0.018
15:30	0.014
15:31	0.014
15:32	0.027
15:33	0.034
15:34	0.015
15:35	0.033
15:36	0.017
15:37	0.019
15:38	0.018
15:39	0.018
15:40	0.04
15:41	0.017
15:42	0.019
15:43	0.022
15:44	0.023
15:45	0.02
15:46	0.03
15:47	0.022
15:48	0.016
15:49	0.019
15:50	0.018
15:51	0.016
15:52	0.017
15:53	0.033
15:54	0.061
15:55	0.016
15:56	0.014
15:57	0.016
15:58	0.017
15:59	0.016
16:00	0.016
16:01	0.023

16:02	0.023
16:03	0.022
16:04	0.018
16:05	0.019
16:06	0.025
16:07	0.015
16:08	0.013
16:09	0.014
16:10	0.027
16:11	0.043
16:12	0.014
16:13	0.024
16:14	0.015
16:15	0.017
16:16	0.013
16:17	0.014
16:18	0.017
16:19	0.081
16:20	0.06
16:21	0.017
16:22	0.014
16:23	0.016
16:24	0.014
16:25	0.032
16:26	0.016
16:27	0.018
16:28	0.016
16:29	0.015
16:30	0.013
16:31	0.019
16:32	0.016
16:33	0.014
16:34	0.022
16:35	0.026
16:36	0.057
16:37	0.06
16:38	0.014
16:39	0.014
16:40	0.016
16:41	0.017
16:42	0.014
16:43	0.016
16:44	0.022
16:45	0.019

16:46	0.021
16:47	0.025
16:48	0.017
16:49	0.025
16:50	0.016
16:51	0.015
16:52	0.032
16:53	0.026
16:54	0.022
16:55	0.02
16:56	0.016
16:57	0.023
16:58	0.018
16:59	0.022
17:00	0.016
17:01	0.015
17:02	0.014
17:03	0.014
17:04	0.014
17:05	0.024
17:06	0.015
17:07	0.024
17:08	0.021
17:09	0.016
17:10	0.029
17:11	0.022
17:12	0.019
17:13	0.024
17:14	0.102
17:15	0.026
17:16	0.017
17:17	0.013
17:18	0.013
17:19	0.018
17:20	0.019
17:21	0.025
17:22	0.016
17:23	0.013
17:24	0.019
17:25	0.03
17:26	0.056
17:27	0.015
17:28	0.056
17:29	0.018

17:30	0.015
17:31	0.013
17:32	0.013
17:33	0.012
17:34	0.012
17:35	0.022
17:36	0.017
17:37	0.012
17:38	0.017
17:39	0.012
17:40	0.013
17:41	0.013
17:42	0.013
17:43	0.014
17:44	0.013
17:45	0.028
17:46	0.063
17:47	0.042
17:48	0.024
17:49	0.014
17:50	0.025
17:51	0.013
17:52	0.014
17:53	0.013
17:54	0.078
17:55	0.031
17:56	0.017
17:57	0.015
17:58	0.013
17:59	0.015
18:00	0.012
18:01	0.014
18:02	0.167
18:03	0.108
18:04	0.014
18:05	0.019
18:06	0.037
18:07	0.051
18:08	0.093
18:09	0.013
18:10	0.027
18:11	0.013
18:12	0.013
18:13	0.014

18:14	0.012
18:15	0.013
18:16	0.055
18:17	0.015
18:18	0.014
18:19	0.012
18:20	0.013
18:21	0.013
18:22	0.013
18:23	0.041
18:24	0.013
18:25	0.012
18:26	0.012
18:27	0.021
18:28	0.024
18:29	0.07
18:30	0.015
18:31	0.012
18:32	0.02
18:33	0.022
18:34	0.013
18:35	0.044
18:36	0.014
18:37	0.012
18:38	0.012
18:39	0.012
18:40	0.033
18:41	0.013
18:42	0.013
18:43	0.013
18:44	0.013
18:45	0.02
18:46	0.022
18:47	0.013
18:48	0.014
18:49	0.015
18:50	0.02
18:51	0.036
18:52	0.058
18:53	0.018
18:54	0.021
18:55	0.014
18:56	0.019
18:57	0.016

18:58	0.015
18:59	0.012
19:00	0.013
19:01	0.012
19:02	0.012
19:03	0.013
19:04	0.013
19:05	0.014
19:06	0.014
19:07	0.014
19:08	0.014
19:09	0.016
19:10	0.019
19:11	0.019
19:12	0.015
19:13	0.014
19:14	0.013
19:15	0.016



Device Serial No	Log Time	Log Type	Sensor 1 Type	Sensor 1 Serial Number	Sensor 1 Status	Sensor 1 Gas Reading
592-600871	6/5/2024 6:52	CONFIG	PID	SC23030408A8		
592-600871	6/5/2024 6:53	Readings	PID	SC23030408A8	Normal	0
592-600871	6/5/2024 6:54	Readings	PID	SC23030408A8	Normal	0
592-600871	6/5/2024 6:55	Readings	PID	SC23030408A8	Normal	0
592-600871	6/5/2024 6:56	Readings	PID	SC23030408A8	Normal	0
592-600871	6/5/2024 6:57	Readings	PID	SC23030408A8	Normal	0
592-600871	6/5/2024 6:58	Readings	PID	SC23030408A8	Normal	0
592-600871	6/5/2024 6:59	Readings	PID	SC23030408A8	Normal	0
592-600871	6/5/2024 7:00	Readings	PID	SC23030408A8	Normal	0
592-600871	6/5/2024 7:01	Readings	PID	SC23030408A8	Normal	0
592-600871	6/5/2024 7:02	Readings	PID	SC23030408A8	Normal	0
592-600871	6/5/2024 7:03	Readings	PID	SC23030408A8	Normal	0
592-600871	6/5/2024 7:04	Readings	PID	SC23030408A8	Normal	0
592-600871	6/5/2024 7:05	Readings	PID	SC23030408A8	Normal	0
592-600871	6/5/2024 7:06	Readings	PID	SC23030408A8	Normal	0
592-600871	6/5/2024 7:07	Readings	PID	SC23030408A8	Normal	0
592-600871	6/5/2024 7:08	Readings	PID	SC23030408A8	Normal	0
592-600871	6/5/2024 7:09	Readings	PID	SC23030408A8	Normal	0
592-600871	6/5/2024 7:10	Readings	PID	SC23030408A8	Normal	0
592-600871	6/5/2024 7:11	Readings	PID	SC23030408A8	Normal	0
592-600871	6/5/2024 7:12	Readings	PID	SC23030408A8	Normal	0
592-600871	6/5/2024 7:13	Readings	PID	SC23030408A8	Normal	0
592-600871	6/5/2024 7:14	Readings	PID	SC23030408A8	Normal	0
592-600871	6/5/2024 7:15	Readings	PID	SC23030408A8	Normal	0
592-600871	6/5/2024 7:16	Readings	PID	SC23030408A8	Normal	0
592-600871	6/5/2024 7:17	Readings	PID	SC23030408A8	Normal	0
592-600871	6/5/2024 7:18	Readings	PID	SC23030408A8	Normal	0
592-600871	6/5/2024 7:19	Readings	PID	SC23030408A8	Normal	0
592-600871	6/5/2024 7:20	Readings	PID	SC23030408A8	Normal	0
592-600871	6/5/2024 7:21	Readings	PID	SC23030408A8	Normal	0
592-600871	6/5/2024 7:22	Readings	PID	SC23030408A8	Normal	0
592-600871	6/5/2024 7:23	Readings	PID	SC23030408A8	Normal	0









592-600871	6/5/2024 9:36	Readings	PID	SC23030408A8	Normal	0
592-600871	6/5/2024 9:37	Readings	PID	SC23030408A8	Normal	0
592-600871	6/5/2024 9:38	Readings	PID	SC23030408A8	Normal	0
592-600871	6/5/2024 9:39	Readings	PID	SC23030408A8	Normal	0
592-600871	6/5/2024 9:40	Readings	PID	SC23030408A8	Normal	0
592-600871	6/5/2024 9:41	Readings	PID	SC23030408A8	Normal	0
592-600871	6/5/2024 9:42	Readings	PID	SC23030408A8	Normal	0
592-600871	6/5/2024 9:43	Readings	PID	SC23030408A8	Normal	0
592-600871	6/5/2024 9:44	Readings	PID	SC23030408A8	Normal	0
592-600871	6/5/2024 9:45	Readings	PID	SC23030408A8	Normal	0
592-600871	6/5/2024 9:46	Readings	PID	SC23030408A8	Normal	0
592-600871	6/5/2024 9:47	Readings	PID	SC23030408A8	Normal	0
592-600871	6/5/2024 9:48	Readings	PID	SC23030408A8	Normal	0
592-600871	6/5/2024 9:49	Readings	PID	SC23030408A8	Normal	0
592-600871	6/5/2024 9:50	Readings	PID	SC23030408A8	Normal	0
592-600871	6/5/2024 9:51	Readings	PID	SC23030408A8	Normal	0
592-600871	6/5/2024 9:52	Readings	PID	SC23030408A8	Normal	0
592-600871	6/5/2024 9:53	Readings	PID	SC23030408A8	Normal	0
592-600871	6/5/2024 9:54	Readings	PID	SC23030408A8	Normal	0
592-600871	6/5/2024 9:55	Readings	PID	SC23030408A8	Normal	0
592-600871	6/5/2024 9:56	Readings	PID	SC23030408A8	Normal	0
592-600871	6/5/2024 9:57	Readings	PID	SC23030408A8	Normal	0
592-600871	6/5/2024 9:58	Readings	PID	SC23030408A8	Normal	0
592-600871	6/5/2024 9:59	Readings	PID	SC23030408A8	Normal	0
592-600871	6/5/2024 10:00	Readings	PID	SC23030408A8	Normal	0
592-600871	6/5/2024 10:01	Readings	PID	SC23030408A8	Normal	0
592-600871	6/5/2024 10:02	Readings	PID	SC23030408A8	Normal	0
592-600871	6/5/2024 10:03	Readings	PID	SC23030408A8	Normal	0
592-600871	6/5/2024 10:04	Readings	PID	SC23030408A8	Normal	0
592-600871	6/5/2024 10:05	Readings	PID	SC23030408A8	Normal	0
592-600871	6/5/2024 10:06	Readings	PID	SC23030408A8	Normal	0
592-600871	6/5/2024 10:07	Readings	PID	SC23030408A8	Normal	0
592-600871	6/5/2024 10:08	Readings	PID	SC23030408A8	Normal	0





















592-600871	6/5/2024 15:06	Readings	PID	SC23030408A8	Normal	0
592-600871	6/5/2024 15:07	Readings	PID	SC23030408A8	Normal	0
592-600871	6/5/2024 15:08	Readings	PID	SC23030408A8	Normal	0
592-600871	6/5/2024 15:09	Readings	PID	SC23030408A8	Normal	1.3
592-600871	6/5/2024 15:10	Readings	PID	SC23030408A8	Normal	0
592-600871	6/5/2024 15:11	Readings	PID	SC23030408A8	Normal	0
592-600871	6/5/2024 15:12	Readings	PID	SC23030408A8	Normal	0
592-600871	6/5/2024 15:13	Readings	PID	SC23030408A8	Normal	0
592-600871	6/5/2024 15:14	Readings	PID	SC23030408A8	Normal	0
592-600871	6/5/2024 15:15	Readings	PID	SC23030408A8	Normal	0
592-600871	6/5/2024 15:16	Readings	PID	SC23030408A8	Normal	0
592-600871	6/5/2024 15:17	Readings	PID	SC23030408A8	Normal	0
592-600871	6/5/2024 15:18	Readings	PID	SC23030408A8	Normal	0
592-600871	6/5/2024 15:19	Readings	PID	SC23030408A8	Normal	0
592-600871	6/5/2024 15:20	Readings	PID	SC23030408A8	Normal	0
592-600871	6/5/2024 15:21	Readings	PID	SC23030408A8	Normal	0
592-600871	6/5/2024 15:22	Readings	PID	SC23030408A8	Normal	0
592-600871	6/5/2024 15:23	Readings	PID	SC23030408A8	Normal	0
592-600871	6/5/2024 15:24	Readings	PID	SC23030408A8	Normal	0
592-600871	6/5/2024 15:25	Readings	PID	SC23030408A8	Normal	0
592-600871	6/5/2024 15:26	Readings	PID	SC23030408A8	Normal	0
592-600871	6/5/2024 15:27	Readings	PID	SC23030408A8	Normal	0
592-600871	6/5/2024 15:28	Readings	PID	SC23030408A8	Normal	0
592-600871	6/5/2024 15:29	Readings	PID	SC23030408A8	Normal	0
592-600871	6/5/2024 15:30	Readings	PID	SC23030408A8	Normal	0
592-600871	6/5/2024 15:31	Readings	PID	SC23030408A8	Normal	0
592-600871	6/5/2024 15:32	Readings	PID	SC23030408A8	Normal	0
592-600871	6/5/2024 15:33	Readings	PID	SC23030408A8	Normal	0
592-600871	6/5/2024 15:34	Readings	PID	SC23030408A8	Normal	0
592-600871	6/5/2024 15:35	Readings	PID	SC23030408A8	Normal	0
592-600871	6/5/2024 15:36	Readings	PID	SC23030408A8	Normal	0
592-600871	6/5/2024 15:37	Readings	PID	SC23030408A8	Normal	0
592-600871	6/5/2024 15:38	Readings	PID	SC23030408A8	Normal	0















592-600871	6/5/2024 18:57 Readings	PID	SC23030408A8	Normal	0
592-600871	6/5/2024 18:58 Readings	PID	SC23030408A8	Normal	0
592-600871	6/5/2024 18:59 Readings	PID	SC23030408A8	Normal	0
592-600871	6/5/2024 19:00 Readings	PID	SC23030408A8	Normal	0
592-600871	6/5/2024 19:01 Readings	PID	SC23030408A8	Normal	0
592-600871	6/5/2024 19:02 Readings	PID	SC23030408A8	Normal	0
592-600871	6/5/2024 19:03 Readings	PID	SC23030408A8	Normal	0
592-600871	6/5/2024 19:04 Readings	PID	SC23030408A8	Normal	0
592-600871	6/5/2024 19:05 Readings	PID	SC23030408A8	Normal	0
592-600871	6/5/2024 19:06 Readings	PID	SC23030408A8	Normal	0
592-600871	6/5/2024 19:07 Readings	PID	SC23030408A8	Normal	0
592-600871	6/5/2024 19:08 Readings	PID	SC23030408A8	Normal	0
592-600871	6/5/2024 19:09 Readings	PID	SC23030408A8	Normal	0
592-600871	6/5/2024 19:10 Readings	PID	SC23030408A8	Normal	0
592-600871	6/5/2024 19:11 Readings	PID	SC23030408A8	Normal	0
592-600871	6/5/2024 19:12 Readings	PID	SC23030408A8	Normal	0
592-600871	6/5/2024 19:13 Readings	PID	SC23030408A8	Normal	0
592-600871	6/5/2024 19:14 Readings	PID	SC23030408A8	Normal	0
592-600871	6/5/2024 19:15 Readings	PID	SC23030408A8	Normal	0
592-600871	6/5/2024 19:16 Readings	PID	SC23030408A8	Normal	0
592-600871	6/5/2024 19:17 Readings	PID	SC23030408A8	Normal	0