



**DAILY STATUS REPORT**

**Prepared By:**

Ryan Just

WEATHER	Snow	Rain	X	Overcast	X	Partly Cloudy	X	Bright Sun		Wind
TEMP.	< 32	32-50		50-70		70-85	X	>85		W – 5 MPH

<b>IEC Project No:</b>	13928	<b>NYSDEC BCP Site No:</b>	C224367	<b>Date:</b> 06/06/24
<b>Project:</b>	251 Douglass Street, Brooklyn, NY			

<p><b>Consultant:</b> Impact Environmental Engineering and Geology, PLLC (IEEG)</p> <p>Time On: 06:35 Time Out: 19:05</p>	<p><b>Personnel On Site:</b> IEEG (Environmental) – Ryan Just Broadway Construction Group - Tom Caporale Cascade ECA WSP - Charlie Lambert</p> <p><b>Equipment On Site:</b> Minirae 3000 PID, DustTrak II</p>
---	---

**Scope of Work:** ISS column installation.

- Site Activities:**
- Deploy three (3) CAMPs at the Start of the work day;
  - Cascade received one (1) delivery of slag and two (2) deliveries of portland cement;
  - ECA performed maintenance on the drill rig; and
  - Cascade drilled **Column 487**, column spec below:
    - The column 8’ diameter and drilled 36’ deep from Site grade;
    - The column consisted of a total of 17 batches;
  - Cascade drilled **Column 514**, column spec below:
    - The column 8’ diameter and drilled 36’ deep from Site grade;
    - The column consisted of a total of 18 batches;
  - Cascade drilled **Column 525**, column spec below:
    - The column 8’ diameter and drilled 36’ deep from Site grade;
    - The column consisted of a total of 15 batches;
  - Cascade drilled **Column 542**, column spec below:
    - The column 8’ diameter and drilled 36’ deep from Site grade;
    - The column consisted of a total of 15 batches;
  - Cascade drilled **Column 559**, column spec below:
    - The column 8’ diameter and drilled 36’ deep from Site grade;
    - The column consisted of a total of 18 batches;
  - Cascade drilled **Column 638**, column spec below:
    - The column 8’ diameter and drilled 36’ deep from Site grade;
    - The column consisted of a total of 24 batches;

**Community Air Monitoring Program (CAMP) - CAMP** action level for dust (0.1 mg/m<sup>3</sup>) and VOCs (5 ppm)

- PID remained at nominal levels throughout the day
- No sustained dust exceedances were observed over a 1-min period during monitoring;
- Startup Upwind Conditions – PID = \_0.0\_ ppm, Dust = \_0.048\_ mg/m<sup>3</sup> @ 06:58
- High Conditions (Upwind) – PID = \_0.0\_ ppm, Dust = \_0.048\_ mg/m<sup>3</sup> @ 05:58
- High Conditions (Downwind 1) – PID = \_0.0\_ ppm, Dust = \_0.178\_ mg/m<sup>3</sup> @ 11:58
- High Conditions (Downwind 2) – PID = \_0.1\_ ppm @ 07:50, Dust = \_0.218\_ mg/m<sup>3</sup> @ 08:40

**Notable Site Conditions:**

- None.

**Planned for the Next Day/Week:**

- Continuation of installing ISS columns; and
- GES will be onsite tomorrow (6/7) to perform drilling for structural integrity.



**PHOTO LOG**

251 DOUGLASS STREET, BROOKLYN, NY



**Photo 1-**  
Representative  
photo of a slag  
delivery.



**Photo 2-**  
Representative  
photo of ISS  
column  
installation.



**Photo 3-**  
Representative  
photo of Site  
work facing  
north.



**SITE PLANS**

251 DOUGLASS STREET, BROOKLYN, NY



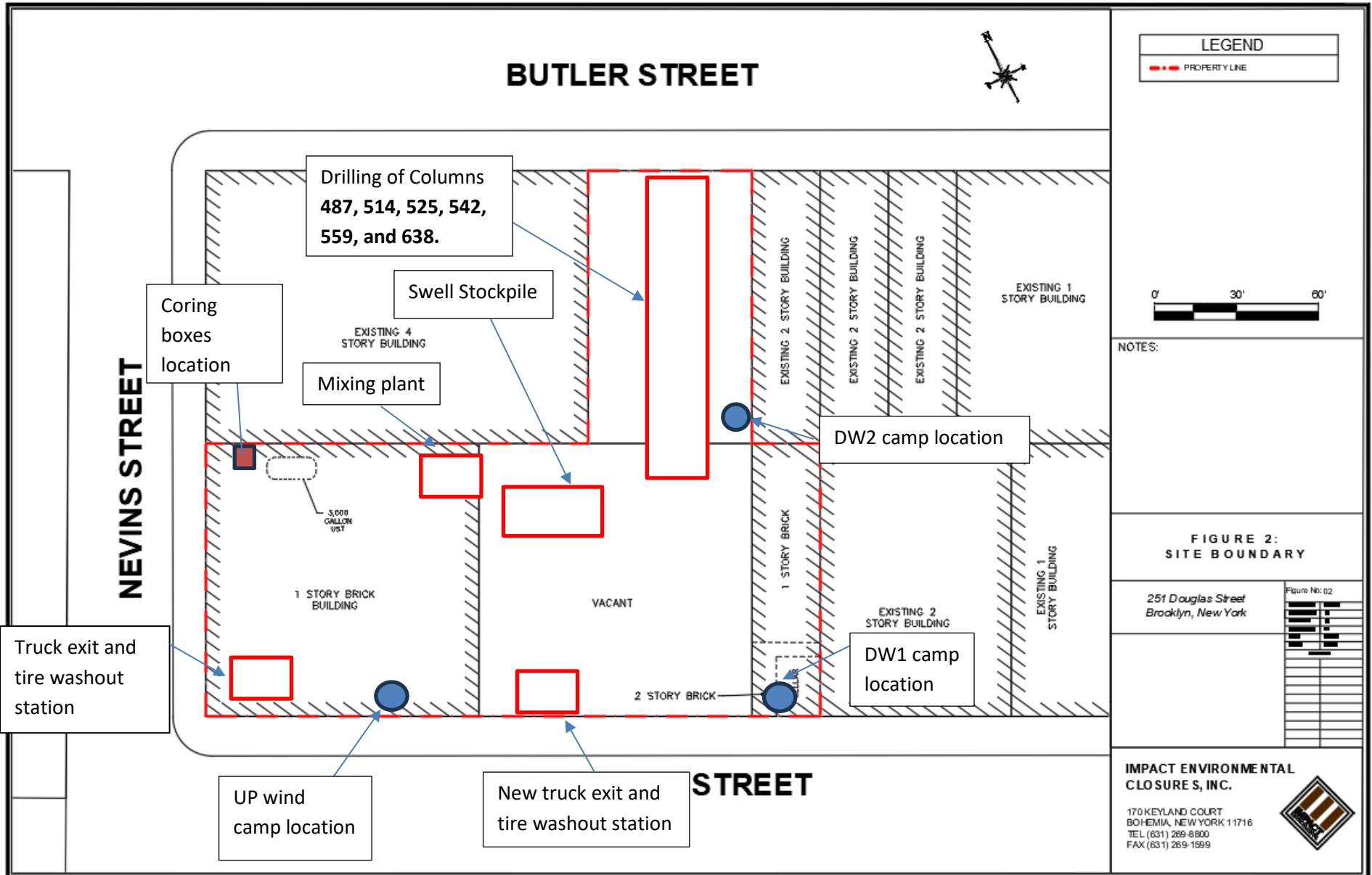





# SCM Report



Project name: Douglass Street BCG ISS      Element name: 487a  
 Project number

Start date: 06/06/2024

Drilling rig: BG36H\_5717

<b>Details</b>		Start time: 01:11 PM	
Max. depth: 38.35 ft.		End Date: 06/06/2024	
Volume/m 1: 32.48 ft³		End time: 01:46 PM	
		Production duration: 00:35:12	
		Final depth time: 01:37 PM	
		Total suspension quantity: 378.114 ft³	

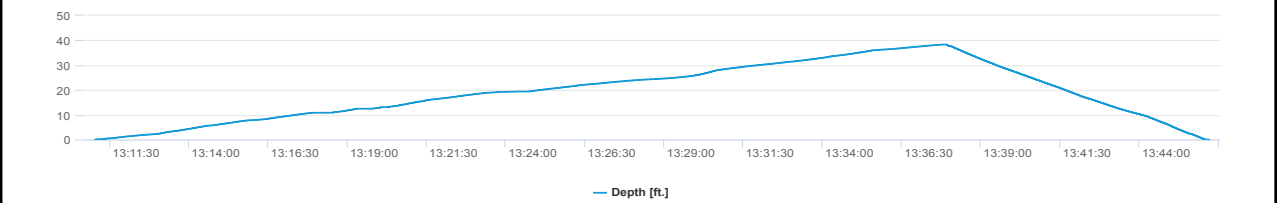
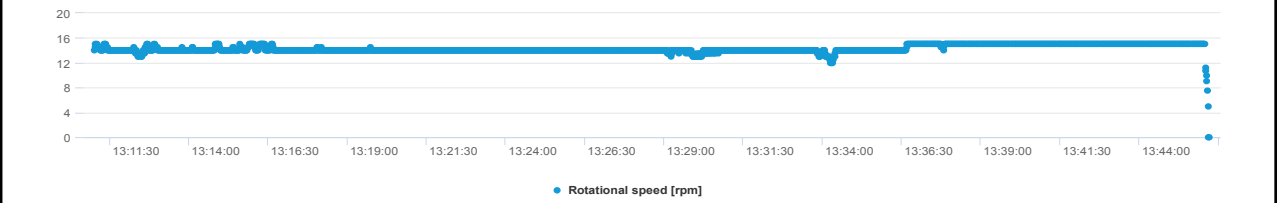
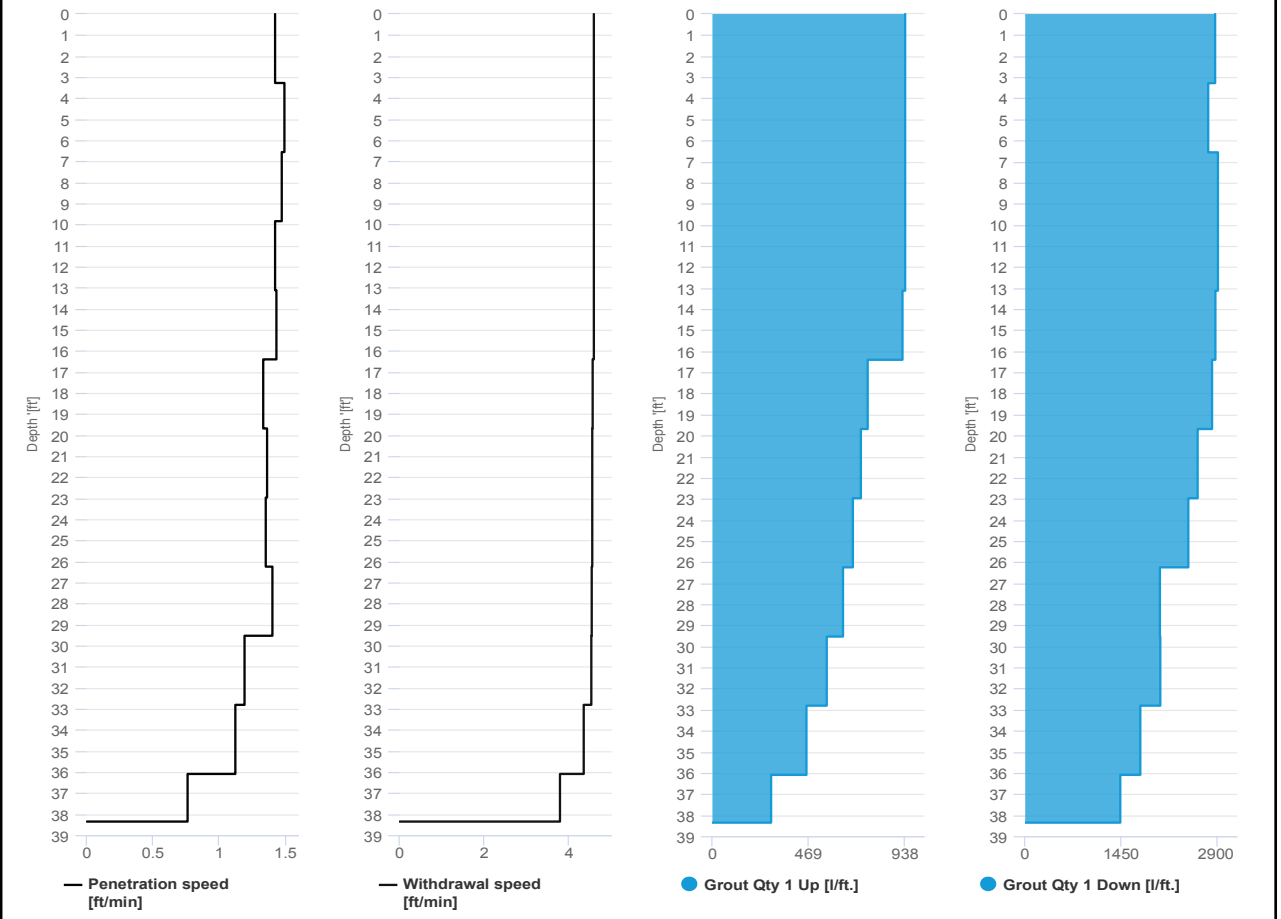

# SCM Report



Project name: Douglass Street BCG ISS      Element name: 487b  
Project number

Start date: 06/06/2024

Drilling rig: BG36H\_5717

<b>Details</b>		Start time: 01:46 PM	
Max. depth: 38.35 ft.		End Date: 06/06/2024	
Volume/m 1: 22.24 ft³		End time: 02:08 PM	
		Production duration: 00:22:05	
		Final depth time: 01:59 PM	
		Total suspension quantity: 259.315 ft³	

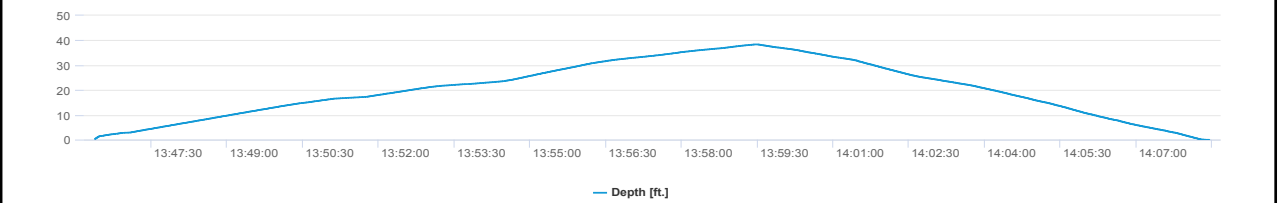
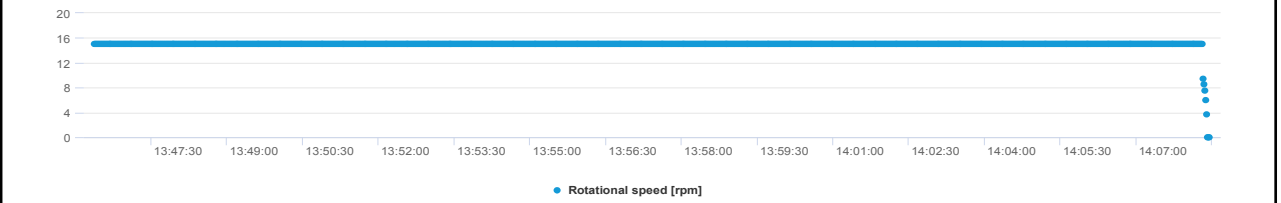
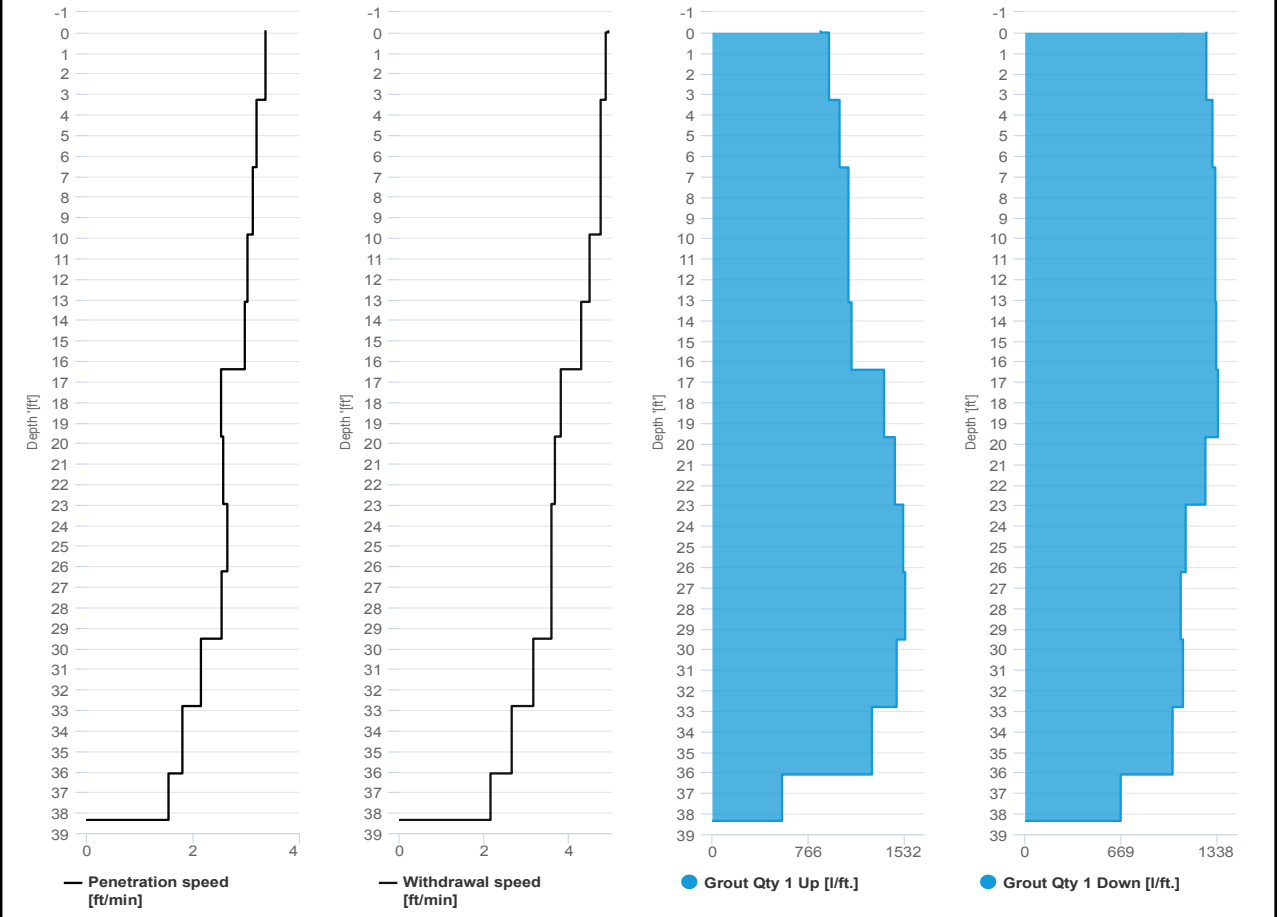

# SCM Report



Project name: Douglass Street BCG ISS      Element name: 514a  
Project number

Start date: 06/06/2024

Drilling rig: BG36H\_5717

<b>Details</b>		Start time: 02:51 PM	
Max. depth: 38.3 ft.		End Date: 06/06/2024	
Volume/m 1: 42.02 ft³		End time: 03:46 PM	
		Production duration: 00:55:28	
		Final depth time: 03:38 PM	
		Total suspension quantity: 491.439 ft³	

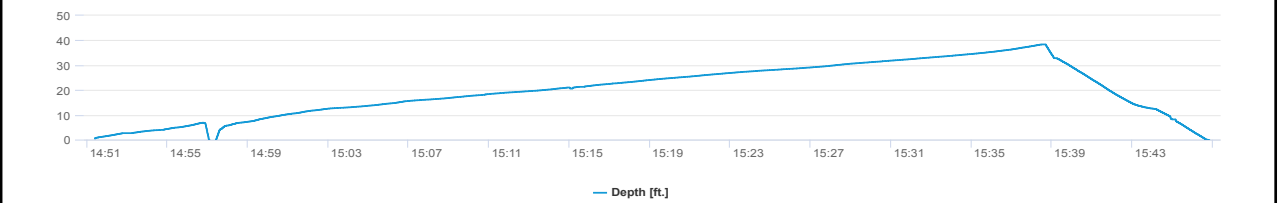
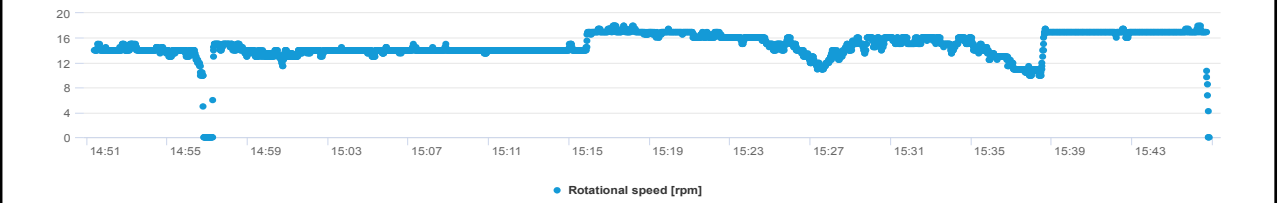
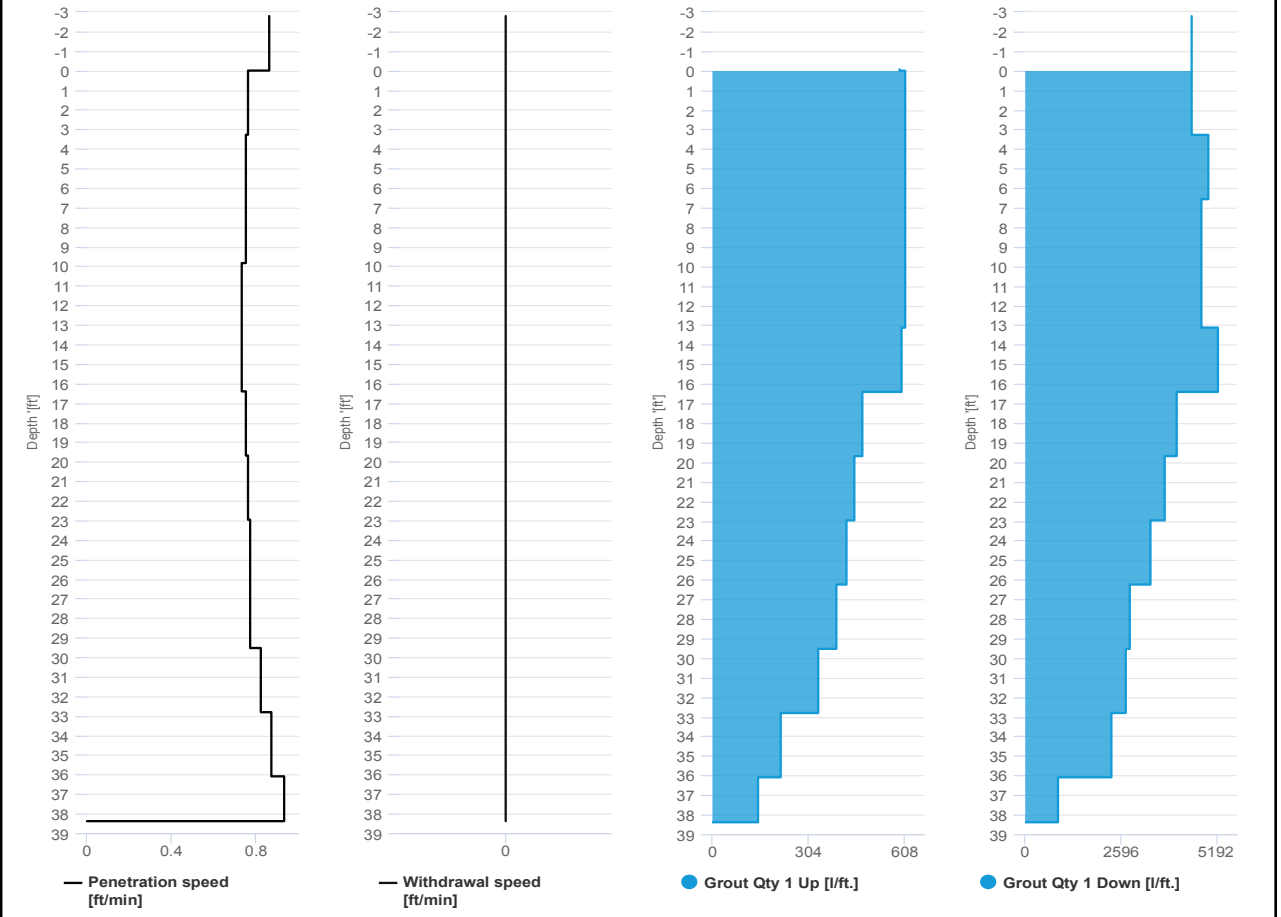

# SCM Report



Project name: Douglass Street BCG ISS      Element name: 514b  
 Project number

Start date: 06/06/2024

Drilling rig: BG36H\_5717

<b>Details</b>		Start time: 03:47 PM	
Max. depth: 38.32 ft.		End Date: 06/06/2024	
Volume/m 1: 12 ft³		End time: 04:09 PM	
		Production duration: 00:22:11	
		Final depth time: 04:02 PM	
		Total suspension quantity: 139.599 ft³	

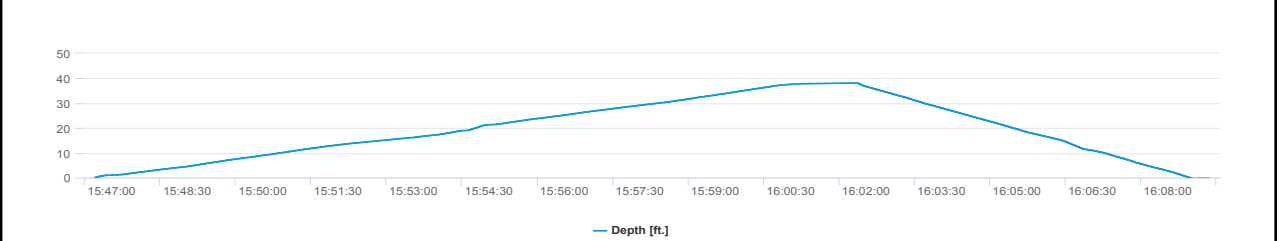
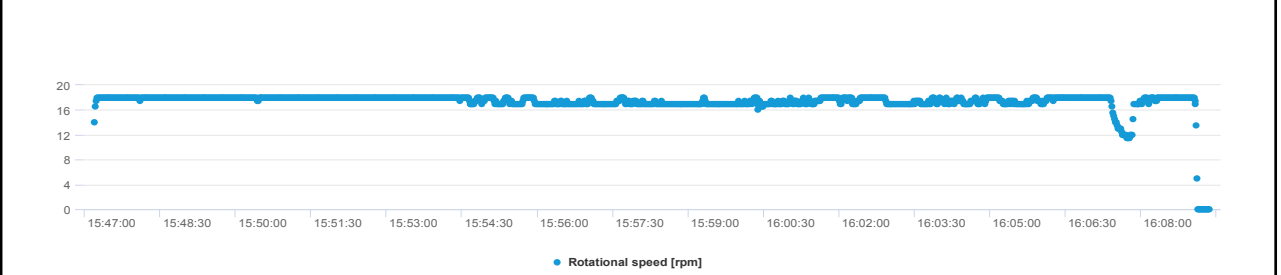
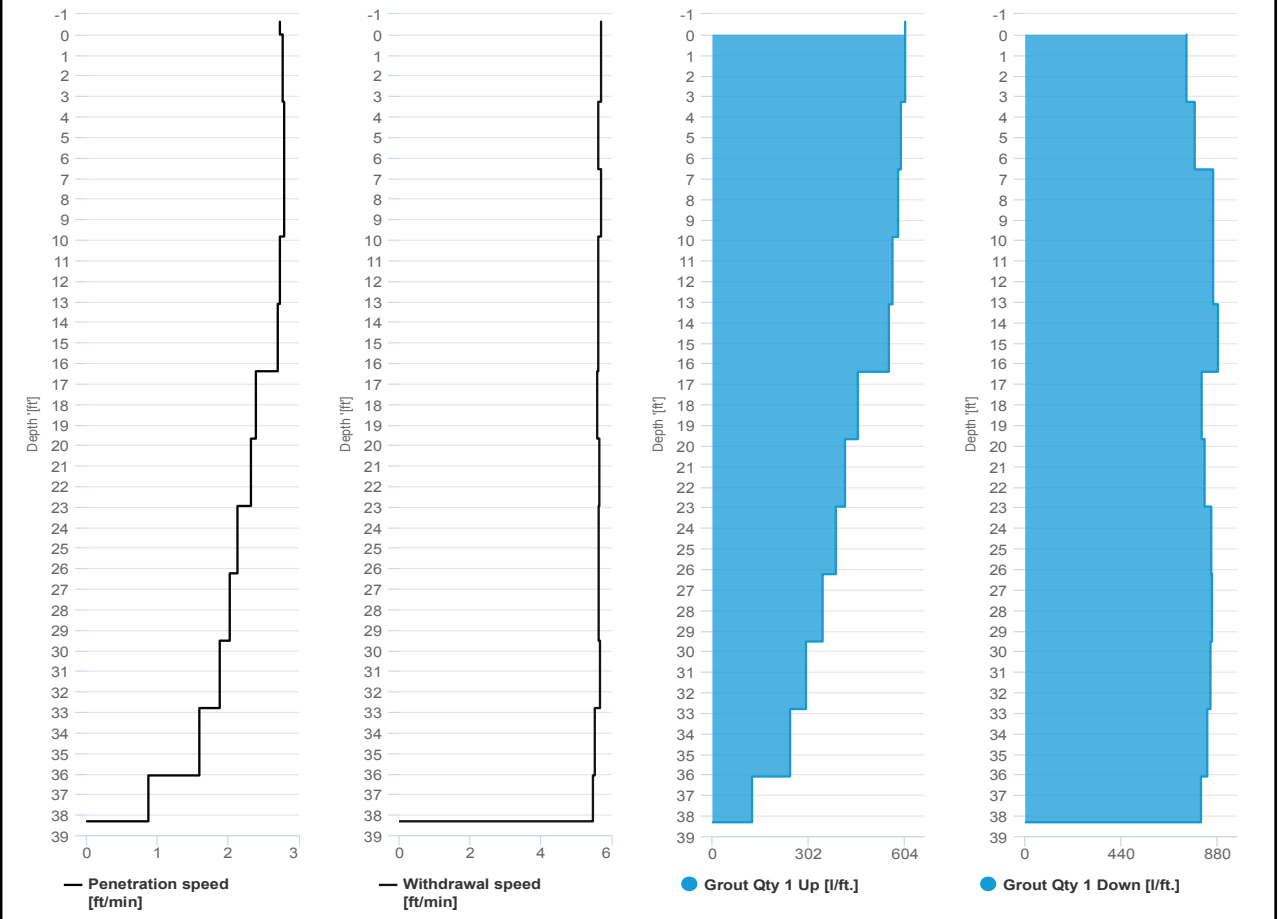

# SCM Report



Project name: Douglass Street BCG ISS      Element name: 525a  
 Project number

Start date: 06/06/2024

Drilling rig: BG36H\_5717

<b>Details</b>		Start time: 11:49 AM	
Max. depth: 38.61 ft.		End Date: 06/06/2024	
Volume/m 1: 31.07 ft³		End time: 12:27 PM	
		Production duration: 00:38:26	
		Final depth time: 12:19 PM	
		Total suspension quantity: 366.601 ft³	

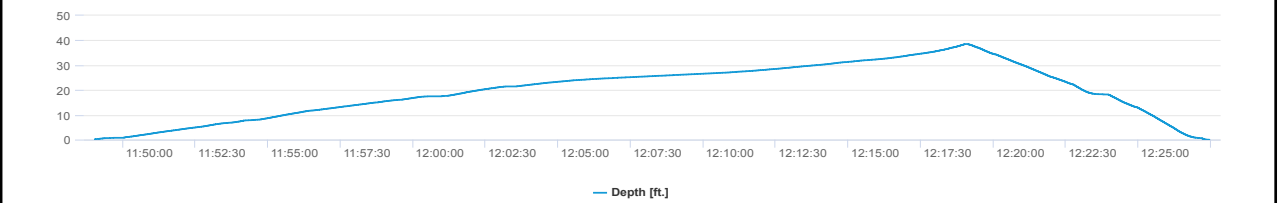
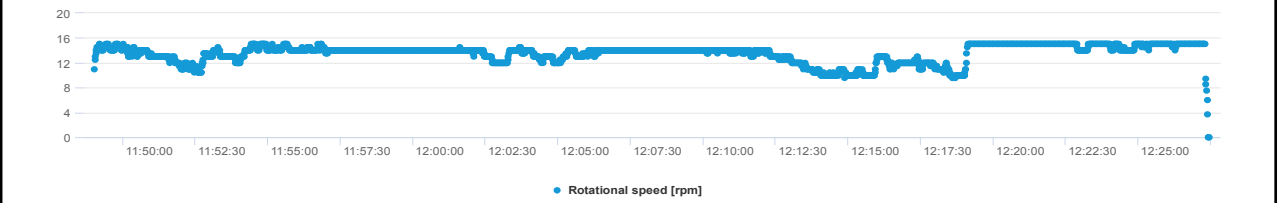
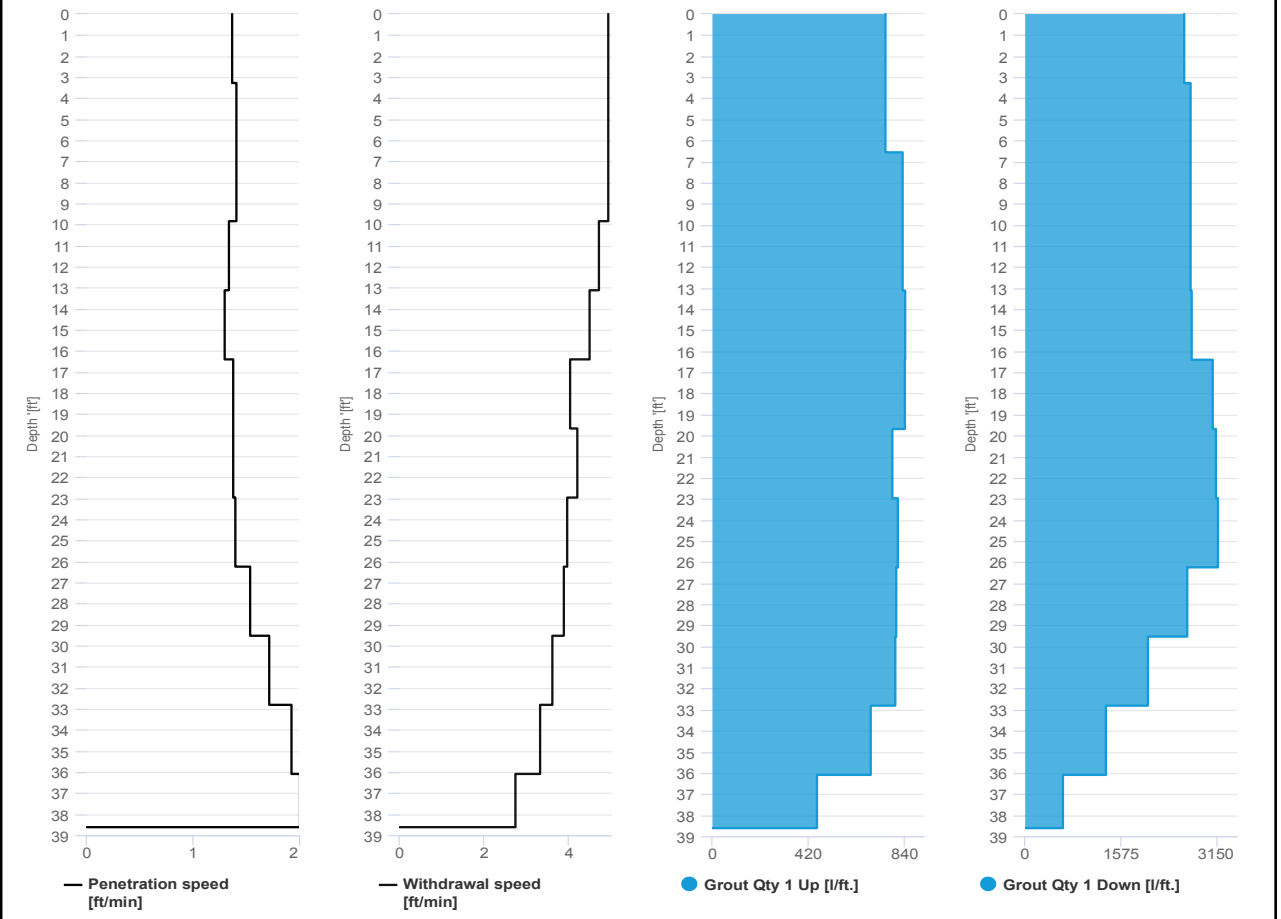

# SCM Report



Project name: Douglass Street BCG ISS      Element name: 525b  
 Project number

Start date: 06/06/2024

Drilling rig: BG36H\_5717

<b>Details</b>		Start time: 12:27 PM	
Max. depth: 38.32 ft.		End Date: 06/06/2024	
Volume/m 1: 17.3 ft³		End time: 12:47 PM	
		Production duration: 00:20:02	
		Final depth time: 12:39 PM	
		Total suspension quantity: 202.6 ft³	

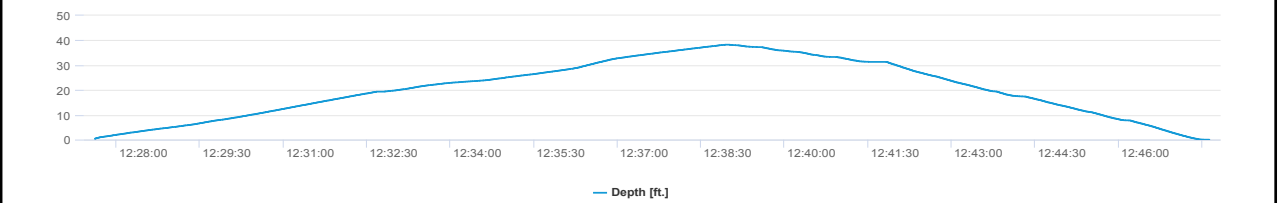
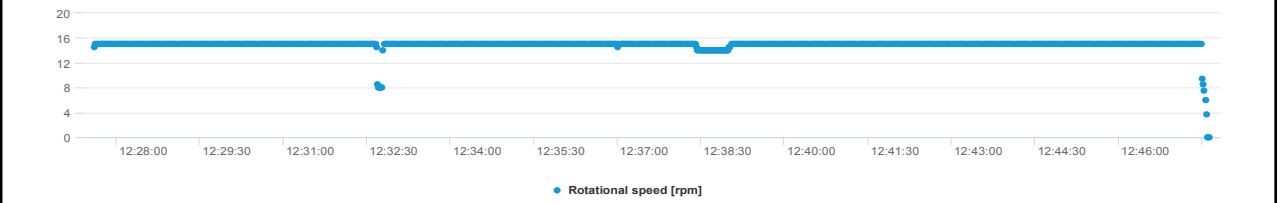
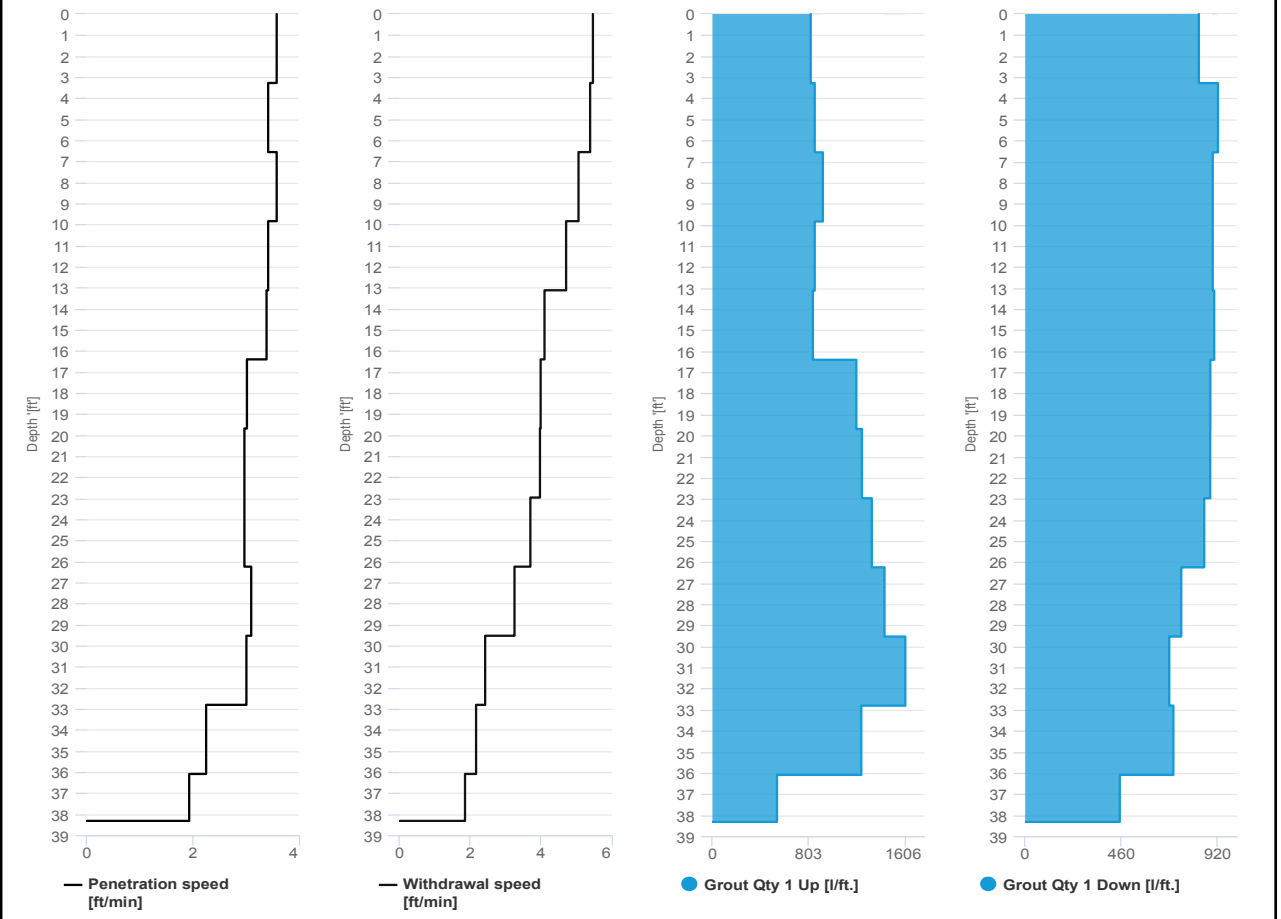

# SCM Report



Project name: Douglass Street BCG ISS      Element name: 542a  
 Project number

Start date: 06/06/2024

Drilling rig: BG36H\_5717

<b>Details</b>		Start time: 10:35 AM	
Max. depth: 38.54 ft.		End Date: 06/06/2024	
Volume/m 1: 32.13 ft <sup>3</sup>		End time: 11:09 AM	
		Production duration: 00:33:59	
		Final depth time: 11:01 AM	
		Total suspension quantity: 376.242 ft <sup>3</sup>	

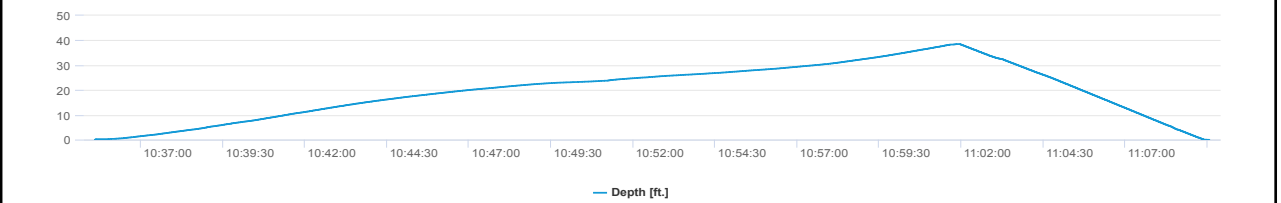
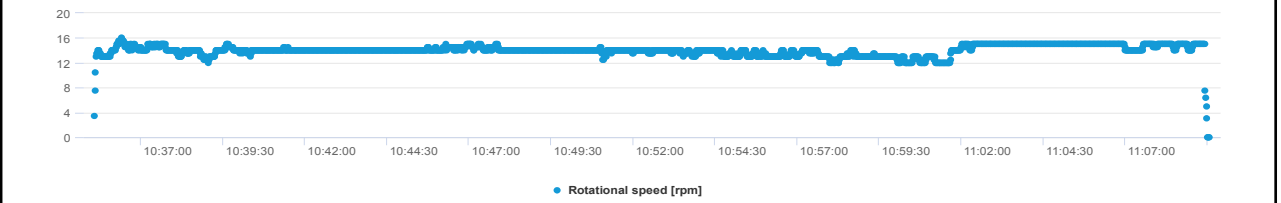
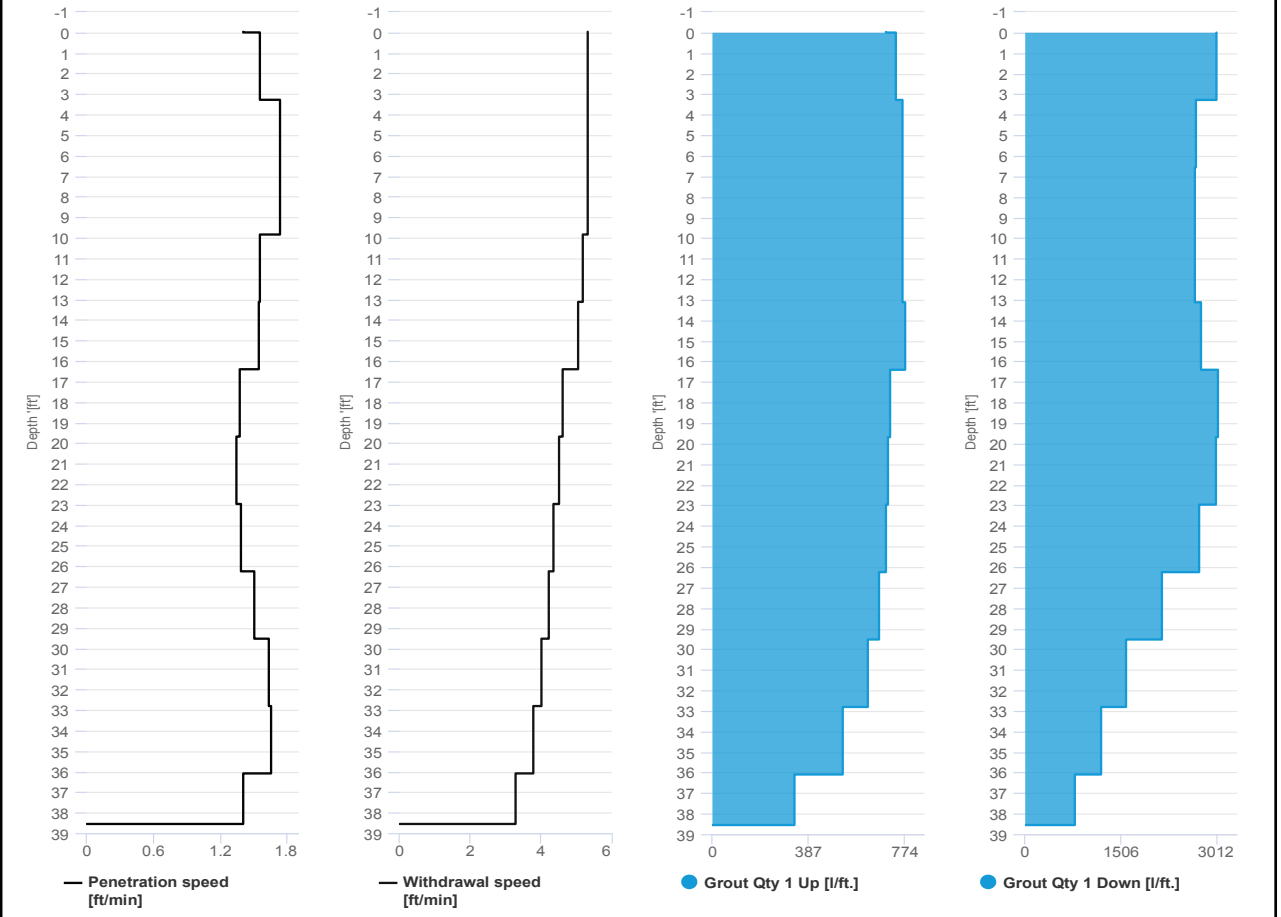

# SCM Report



Project name: Douglass Street BCG ISS      Element name: 542b  
Project number

Start date: 06/06/2024

Drilling rig: BG36H\_5717

<b>Details</b>		Start time: 11:10 AM	
Max. depth: 38.61 ft.		End Date: 06/06/2024	
Volume/m 1: 14.83 ft³		End time: 11:30 AM	
		Production duration: 00:20:12	
		Final depth time: 11:22 AM	
		Total suspension quantity: 173.147 ft³	

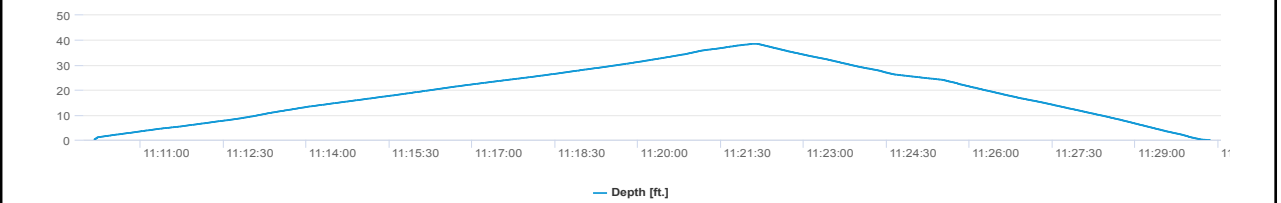
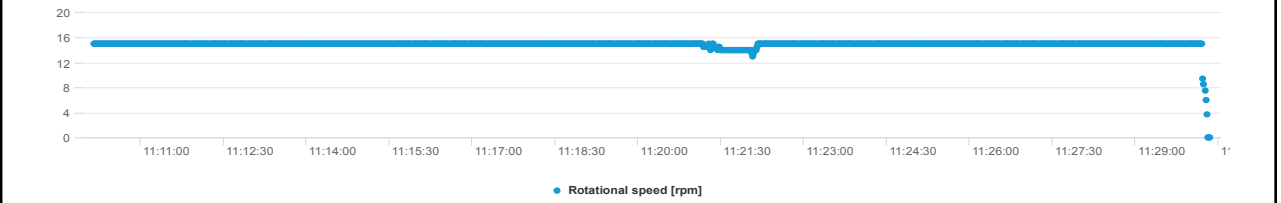
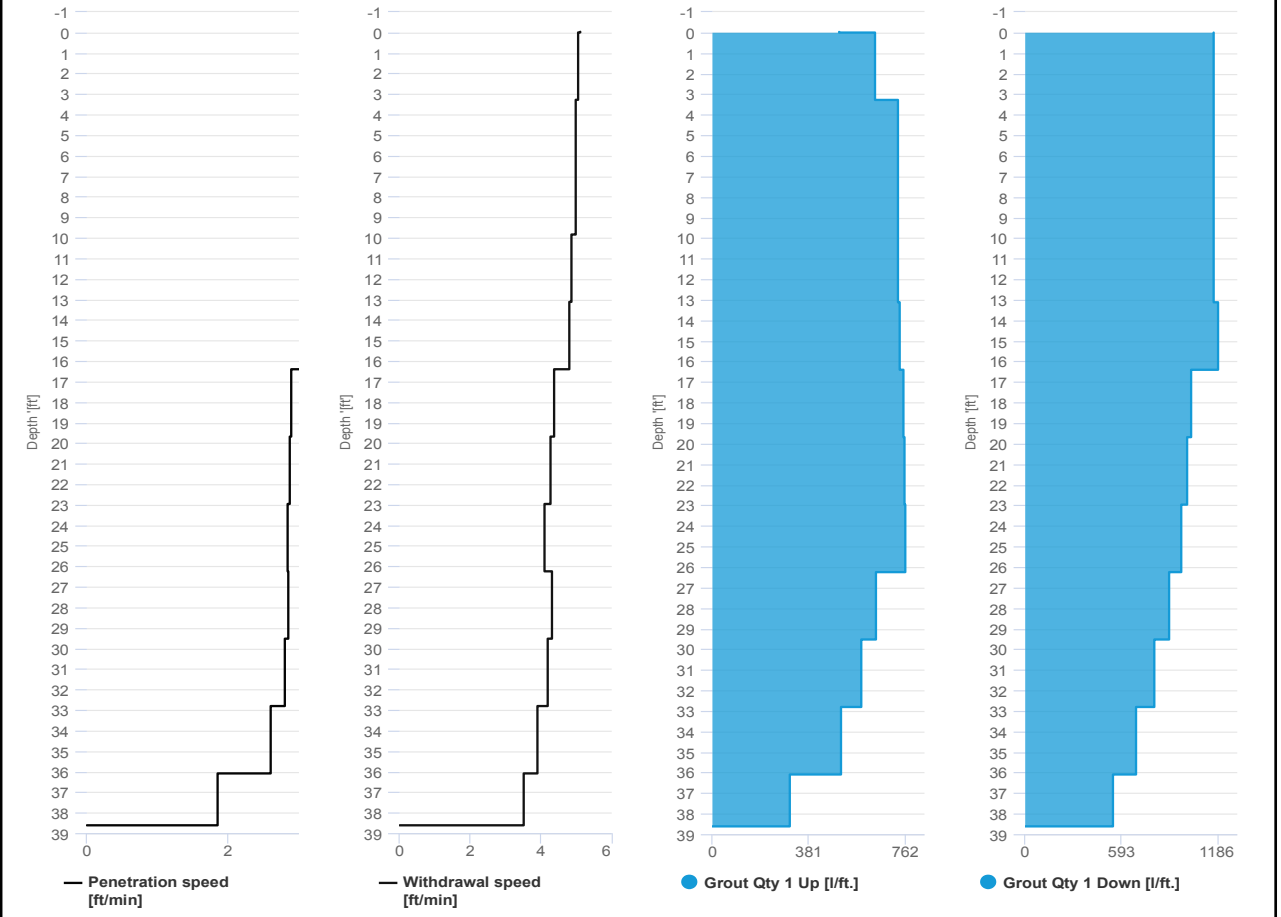



# SCM Report



Project name: Douglass Street BCG ISS      Element name: 559a  
Project number

Start date: 06/06/2024

Drilling rig: BG36H\_5717

<b>Details</b>		Start time: 08:23 AM	
Max. depth: 38.48 ft.		End Date: 06/06/2024	
Volume/m 1: 39.55 ft³		End time: 09:08 AM	
		Production duration: 00:44:13	
		Final depth time: 08:59 AM	
		Total suspension quantity: 465.44 ft³	

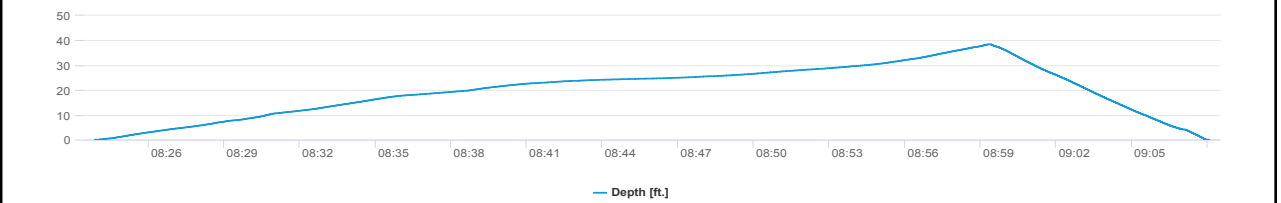
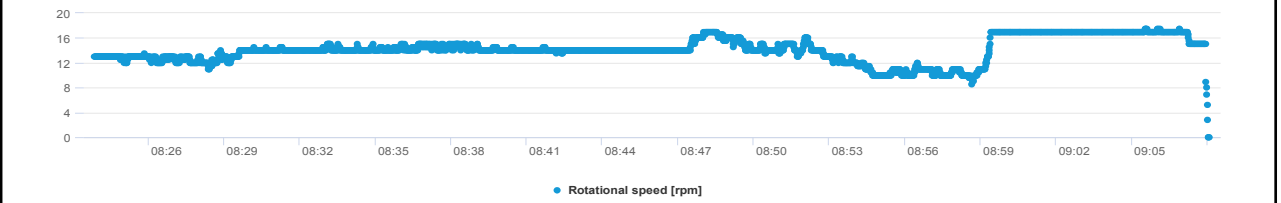
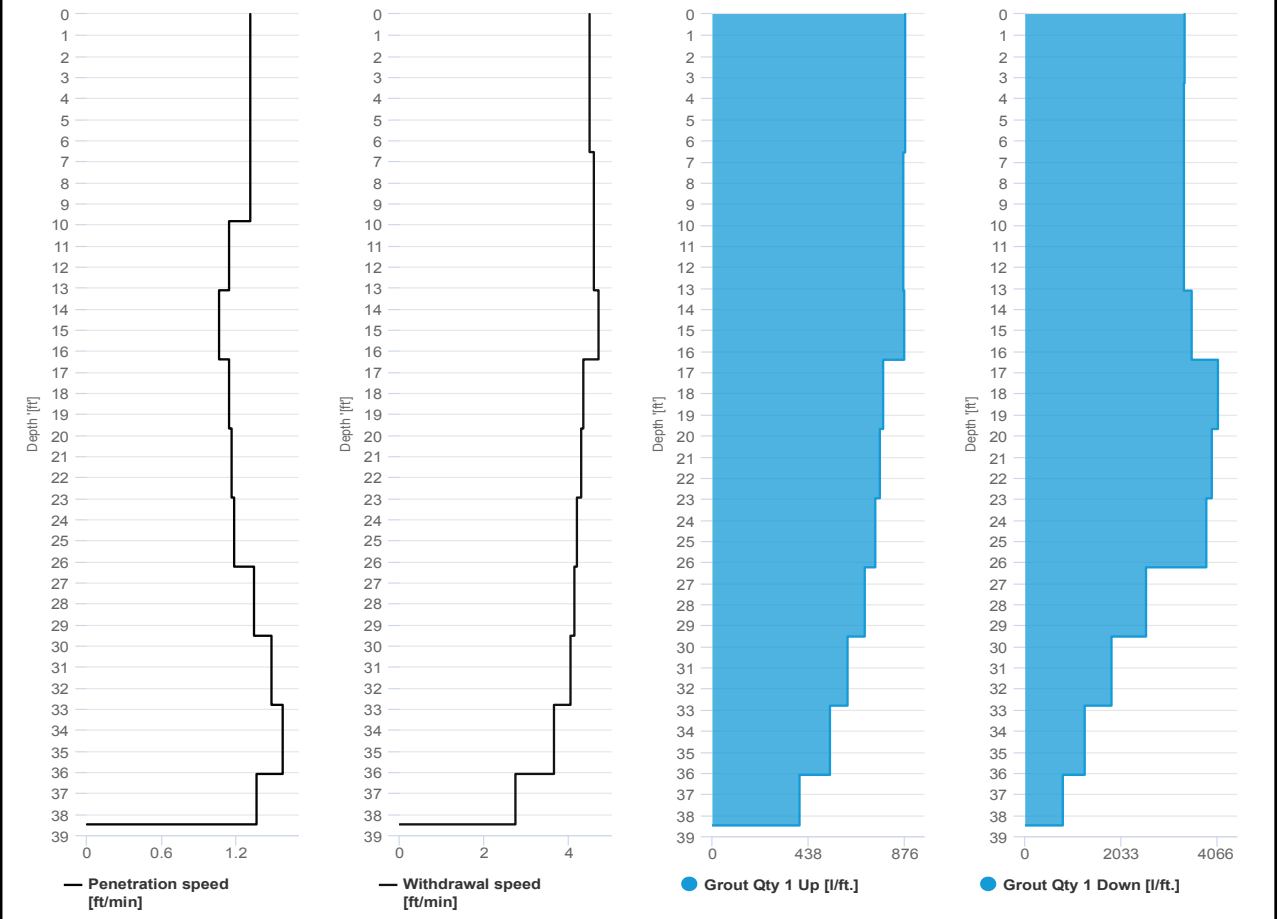

# SCM Report



Project name: Douglass Street BCG ISS      Element name: 559b  
 Project number

Start date: 06/06/2024

Drilling rig: BG36H\_5717

<b>Details</b>		Start time: 09:08 AM	
Max. depth: 38.35 ft.		End Date: 06/06/2024	
Volume/m 1: 16.24 ft³		End time: 09:29 AM	
		Production duration: 00:21:20	
		Final depth time: 09:20 AM	
		Total suspension quantity: 188.58 ft³	

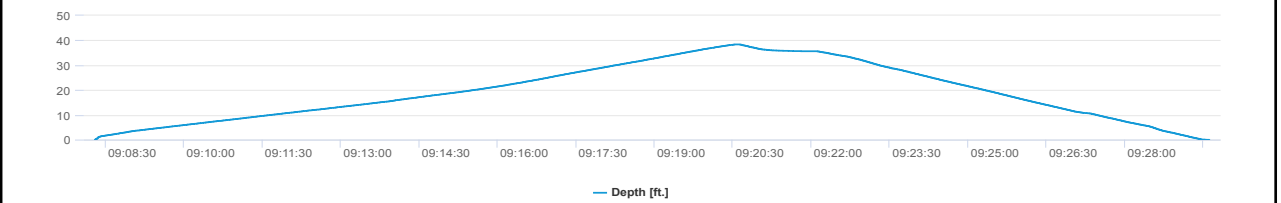
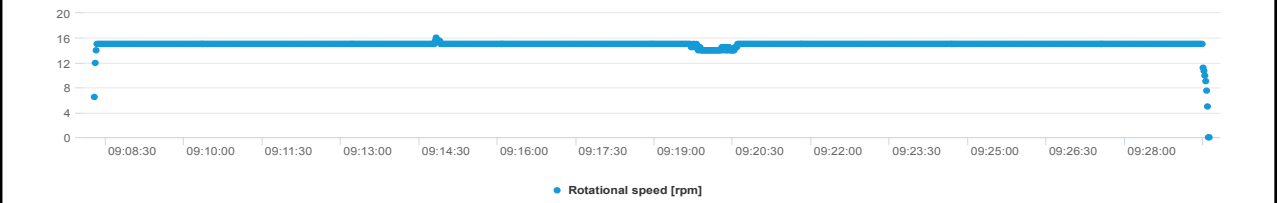
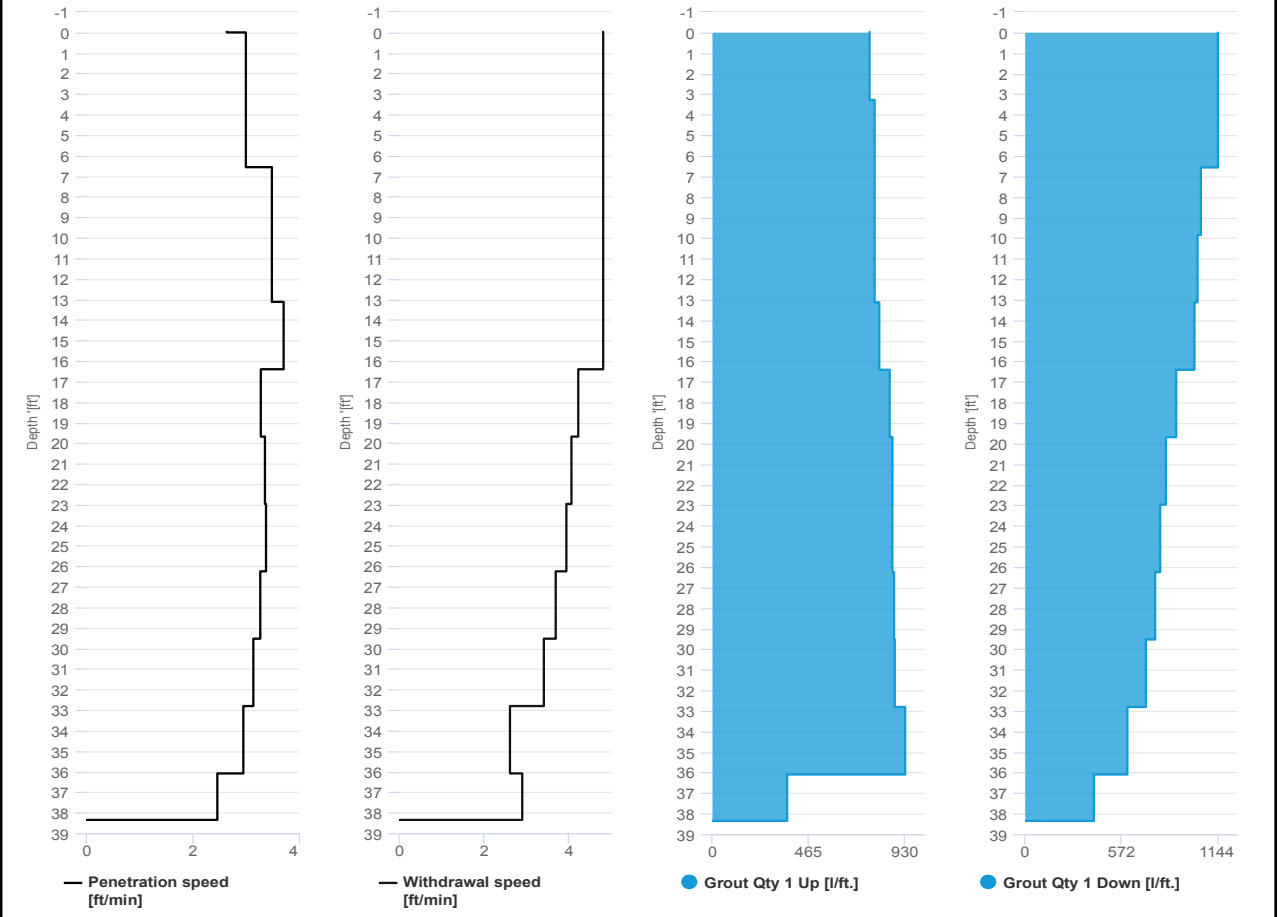

# SCM Report



Project name: Douglass Street BCG ISS      Element name: 638a  
 Project number

Start date: 06/06/2024

Drilling rig: BG36H\_5717

<b>Details</b>		Start time: 04:47 PM	
Max. depth: 38.25 ft.		End Date: 06/06/2024	
Volume/m 1: 66.39 ft³		End time: 06:11 PM	
		Production duration: 01:23:43	
		Final depth time: 06:02 PM	
		Total suspension quantity: 774.204 ft³	

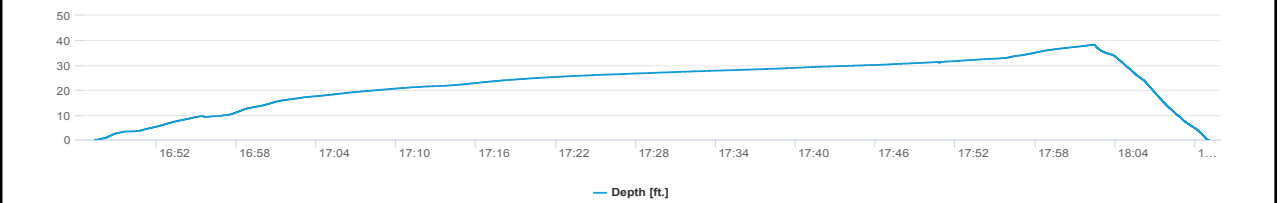
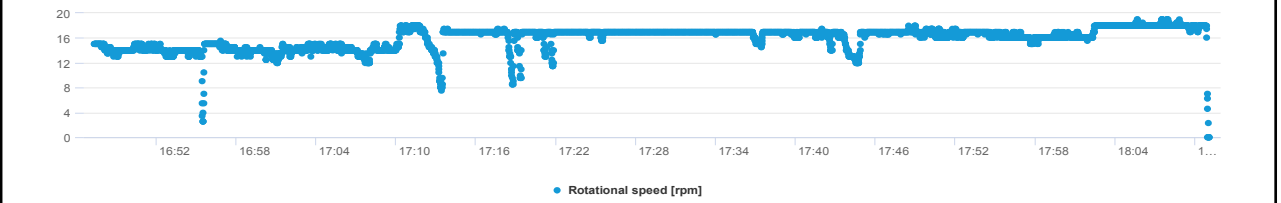
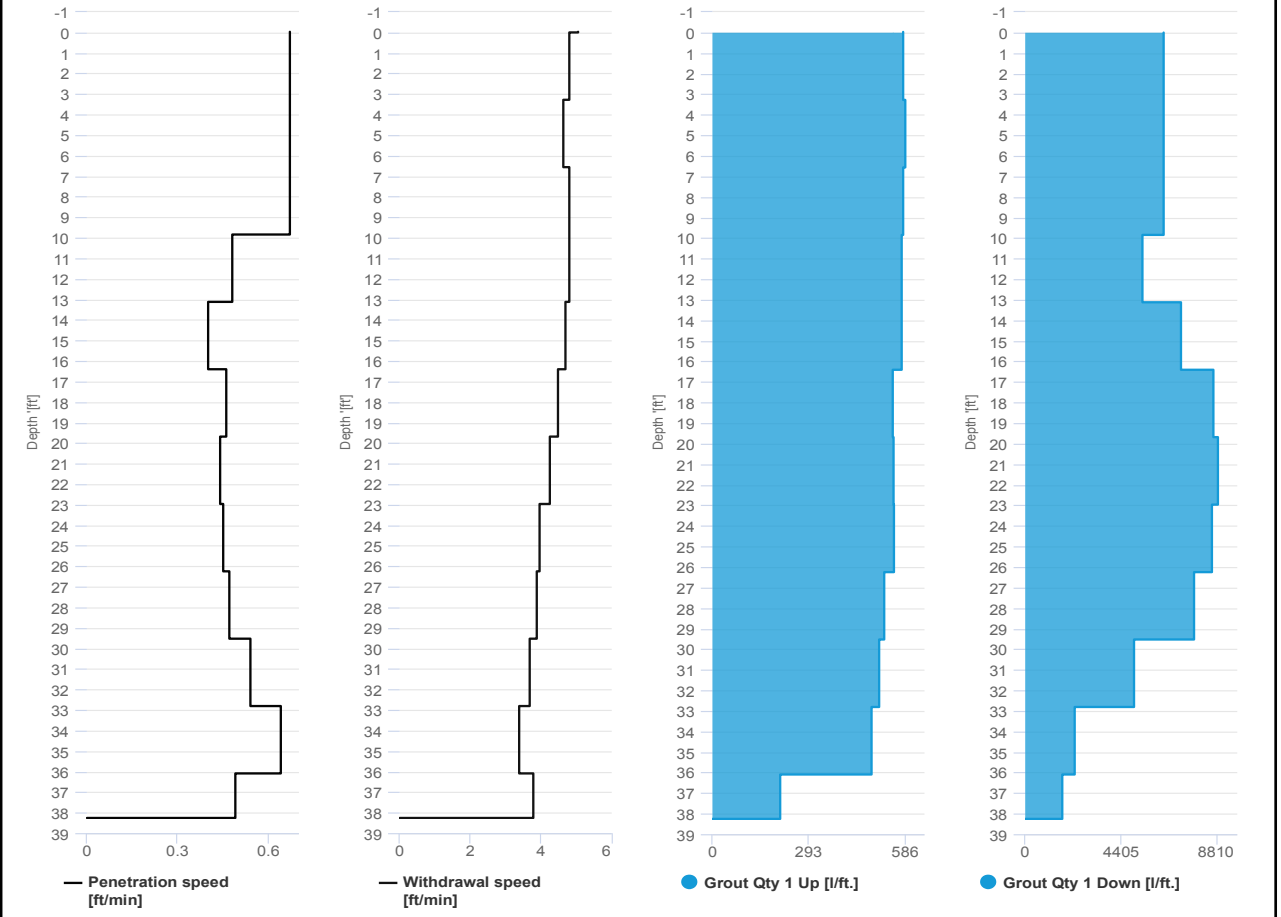

# SCM Report



Project name: Douglass Street BCG ISS      Element name: 638b  
 Project number

Start date: 06/06/2024

Drilling rig: BG36H\_5717

<b>Details</b>		Start time: 06:11 PM	
Max. depth: 38.22 ft.		End Date: 06/06/2024	
Volume/m 1: 13.77 ft³		End time: 06:31 PM	
		Production duration: 00:19:54	
		Final depth time: 06:22 PM	
		Total suspension quantity: 158.9 ft³	

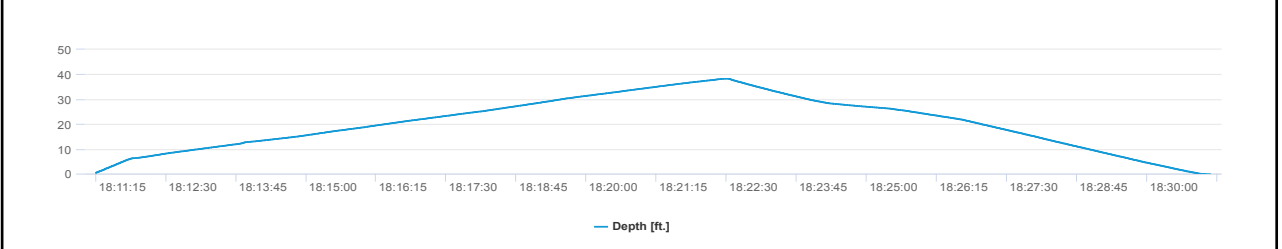
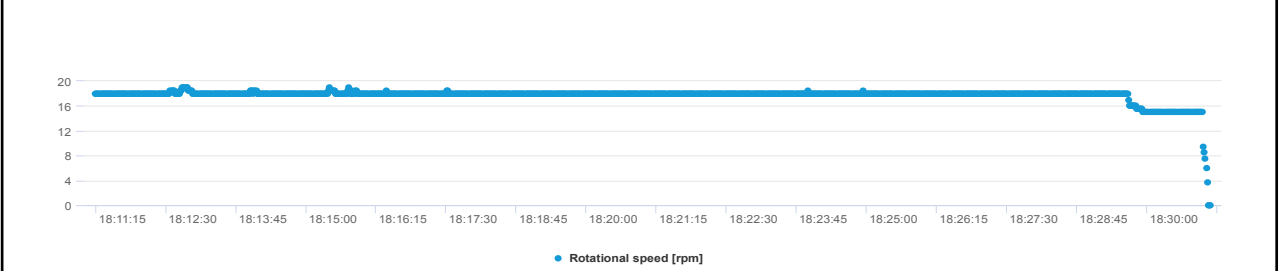
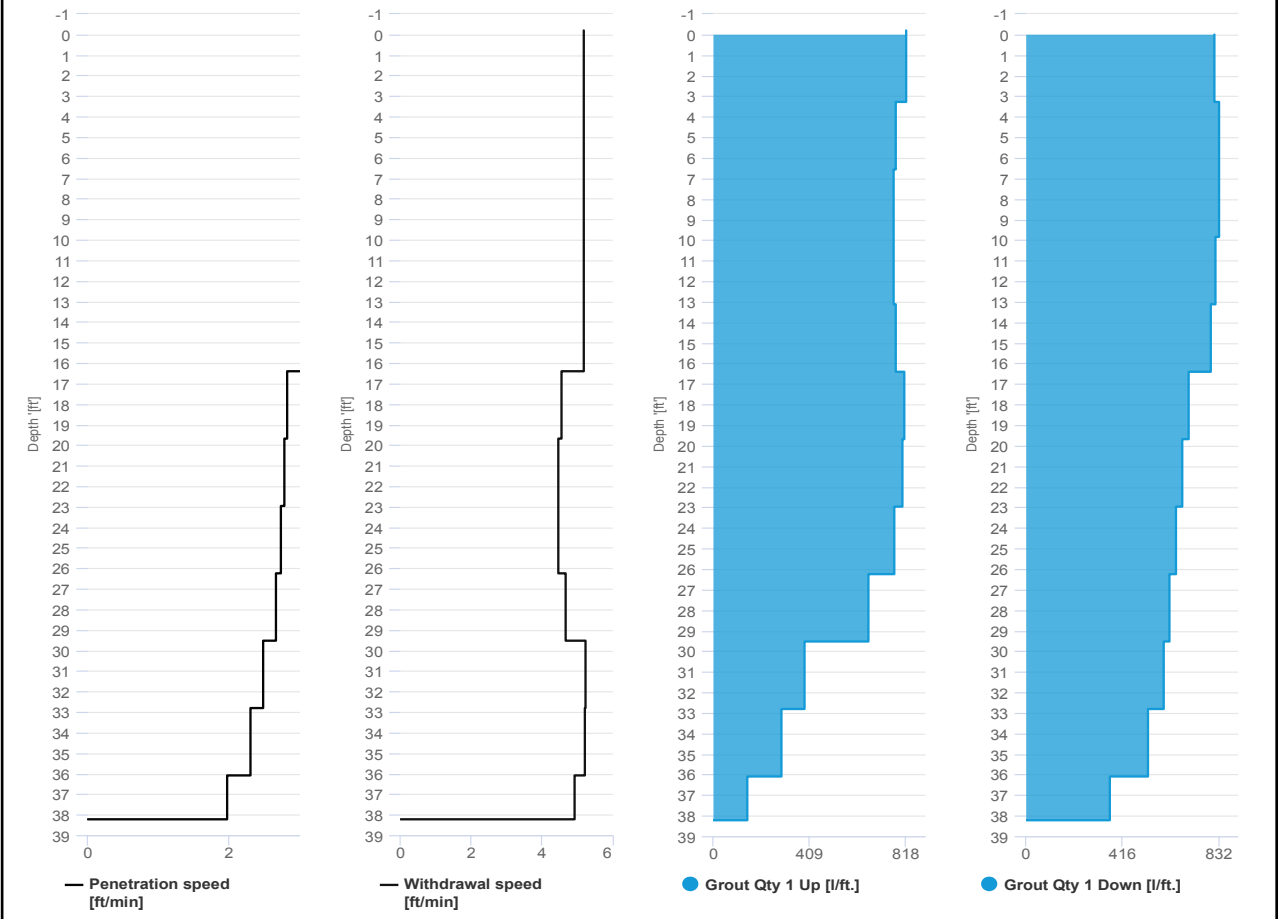



**IMPACT ENVIRONMENTAL**

170 Keyland Court | Bohemia | NY | 11716 | 631.269.8800

welcome to solid ground...

[www.impactenvironmental.com](http://www.impactenvironmental.com)

---

**UPWIND CAMP READINGS**

251 DOUGLASS STREET, BROOKLYN, NY

Instrument Name	DustTrak DRX
Model Number	8533
Serial Number	8533181207
Firmware Version	3.1
Calibration Date	6/1/2023
Test Name	MANUAL_004
Test Start Time	6:57:58 AM
Test Start Date	6/6/2024
Test Length [D:H:M]	0:11:41
Test Interval [M:S]	1:00
PM1 Average [mg/m3]	0.017
PM1 Minimum [mg/m3]	0.003
PM1 Maximum [mg/m3]	0.048
PM1 TWA [mg/m3]	0.012
Photometric User Cal	1
Size Correction User Cal	1
Flow User Cal	0
Errors	
Number of Samples	701

Elapsed Time [s]	PM1 [mg/m3]	Alarms	Errors
6:58	0.048		
6:59	0.012		
7:00	0.013		
7:01	0.009		
7:02	0.007		
7:03	0.008		
7:04	0.007		
7:05	0.008		
7:06	0.008		
7:07	0.007		
7:08	0.008		
7:09	0.008		
7:10	0.006		
7:11	0.007		
7:12	0.007		
7:13	0.007		
7:14	0.007		
7:15	0.007		
7:16	0.007		
7:17	0.008		
7:18	0.008		
7:19	0.008		
7:20	0.008		

7:21	0.008
7:22	0.008
7:23	0.007
7:24	0.008
7:25	0.008
7:26	0.008
7:27	0.008
7:28	0.007
7:29	0.008
7:30	0.008
7:31	0.008
7:32	0.008
7:33	0.008
7:34	0.008
7:35	0.009
7:36	0.009
7:37	0.01
7:38	0.01
7:39	0.011
7:40	0.012
7:41	0.012
7:42	0.011
7:43	0.012
7:44	0.013
7:45	0.01
7:46	0.011
7:47	0.011
7:48	0.011
7:49	0.011
7:50	0.011
7:51	0.011
7:52	0.013
7:53	0.014
7:54	0.013
7:55	0.015
7:56	0.011
7:57	0.009
7:58	0.011
7:59	0.012
8:00	0.013
8:01	0.014
8:02	0.015
8:03	0.015
8:04	0.012

8:05	0.018
8:06	0.02
8:07	0.013
8:08	0.011
8:09	0.011
8:10	0.012
8:11	0.013
8:12	0.011
8:13	0.013
8:14	0.016
8:15	0.018
8:16	0.018
8:17	0.017
8:18	0.014
8:19	0.013
8:20	0.013
8:21	0.013
8:22	0.012
8:23	0.013
8:24	0.013
8:25	0.013
8:26	0.014
8:27	0.013
8:28	0.012
8:29	0.011
8:30	0.012
8:31	0.011
8:32	0.012
8:33	0.01
8:34	0.01
8:35	0.009
8:36	0.01
8:37	0.012
8:38	0.009
8:39	0.008
8:40	0.008
8:41	0.008
8:42	0.009
8:43	0.008
8:44	0.01
8:45	0.011
8:46	0.011
8:47	0.01
8:48	0.01



8:49	0.012
8:50	0.014
8:51	0.015
8:52	0.013
8:53	0.015
8:54	0.015
8:55	0.021
8:56	0.02
8:57	0.021
8:58	0.016
8:59	0.015
9:00	0.016
9:01	0.021
9:02	0.017
9:03	0.018
9:04	0.018
9:05	0.02
9:06	0.017
9:07	0.016
9:08	0.015
9:09	0.015
9:10	0.015
9:11	0.017
9:12	0.018
9:13	0.022
9:14	0.016
9:15	0.016
9:16	0.016
9:17	0.016
9:18	0.016
9:19	0.014
9:20	0.017
9:21	0.018
9:22	0.014
9:23	0.017
9:24	0.017
9:25	0.017
9:26	0.016
9:27	0.014
9:28	0.013
9:29	0.017
9:30	0.018
9:31	0.017
9:32	0.019

9:33	0.017
9:34	0.019
9:35	0.018
9:36	0.019
9:37	0.015
9:38	0.013
9:39	0.015
9:40	0.015
9:41	0.017
9:42	0.015
9:43	0.015
9:44	0.017
9:45	0.016
9:46	0.015
9:47	0.018
9:48	0.016
9:49	0.015
9:50	0.014
9:51	0.012
9:52	0.012
9:53	0.012
9:54	0.017
9:55	0.027
9:56	0.015
9:57	0.015
9:58	0.013
9:59	0.013
10:00	0.012
10:01	0.012
10:02	0.012
10:03	0.01
10:04	0.009
10:05	0.01
10:06	0.008
10:07	0.008
10:08	0.008
10:09	0.008
10:10	0.007
10:11	0.007
10:12	0.007
10:13	0.007
10:14	0.006
10:15	0.006
10:16	0.006

10:17	0.006
10:18	0.006
10:19	0.005
10:20	0.005
10:21	0.005
10:22	0.004
10:23	0.005
10:24	0.005
10:25	0.007
10:26	0.007
10:27	0.015
10:28	0.005
10:29	0.006
10:30	0.007
10:31	0.007
10:32	0.007
10:33	0.004
10:34	0.006
10:35	0.005
10:36	0.004
10:37	0.003
10:38	0.004
10:39	0.004
10:40	0.005
10:41	0.004
10:42	0.004
10:43	0.005
10:44	0.004
10:45	0.014
10:46	0.007
10:47	0.008
10:48	0.006
10:49	0.009
10:50	0.005
10:51	0.004
10:52	0.008
10:53	0.007
10:54	0.008
10:55	0.004
10:56	0.004
10:57	0.005
10:58	0.006
10:59	0.007
11:00	0.009

11:01	0.008
11:02	0.013
11:03	0.011
11:04	0.014
11:05	0.008
11:06	0.007
11:07	0.018
11:08	0.01
11:09	0.013
11:10	0.011
11:11	0.008
11:12	0.019
11:13	0.012
11:14	0.021
11:15	0.01
11:16	0.01
11:17	0.008
11:18	0.01
11:19	0.015
11:20	0.01
11:21	0.017
11:22	0.011
11:23	0.028
11:24	0.018
11:25	0.008
11:26	0.013
11:27	0.009
11:28	0.022
11:29	0.01
11:30	0.009
11:31	0.013
11:32	0.011
11:33	0.016
11:34	0.011
11:35	0.026
11:36	0.027
11:37	0.009
11:38	0.007
11:39	0.007
11:40	0.007
11:41	0.007
11:42	0.008
11:43	0.009
11:44	0.009

11:45	0.012
11:46	0.008
11:47	0.011
11:48	0.008
11:49	0.008
11:50	0.028
11:51	0.026
11:52	0.022
11:53	0.01
11:54	0.009
11:55	0.006
11:56	0.006
11:57	0.006
11:58	0.01
11:59	0.008
12:00	0.014
12:01	0.012
12:02	0.009
12:03	0.006
12:04	0.007
12:05	0.008
12:06	0.008
12:07	0.008
12:08	0.009
12:09	0.007
12:10	0.008
12:11	0.008
12:12	0.009
12:13	0.008
12:14	0.011
12:15	0.008
12:16	0.007
12:17	0.007
12:18	0.01
12:19	0.01
12:20	0.009
12:21	0.008
12:22	0.007
12:23	0.007
12:24	0.008
12:25	0.01
12:26	0.009
12:27	0.01
12:28	0.01

12:29	0.009
12:30	0.009
12:31	0.008
12:32	0.011
12:33	0.009
12:34	0.01
12:35	0.009
12:36	0.01
12:37	0.011
12:38	0.011
12:39	0.01
12:40	0.01
12:41	0.01
12:42	0.01
12:43	0.009
12:44	0.009
12:45	0.008
12:46	0.01
12:47	0.011
12:48	0.013
12:49	0.01
12:50	0.009
12:51	0.011
12:52	0.011
12:53	0.008
12:54	0.01
12:55	0.013
12:56	0.01
12:57	0.01
12:58	0.01
12:59	0.009
13:00	0.01
13:01	0.011
13:02	0.01
13:03	0.01
13:04	0.009
13:05	0.009
13:06	0.009
13:07	0.01
13:08	0.009
13:09	0.012
13:10	0.012
13:11	0.011
13:12	0.01

13:13	0.01
13:14	0.011
13:15	0.01
13:16	0.01
13:17	0.01
13:18	0.009
13:19	0.01
13:20	0.014
13:21	0.009
13:22	0.009
13:23	0.009
13:24	0.01
13:25	0.009
13:26	0.01
13:27	0.011
13:28	0.01
13:29	0.016
13:30	0.014
13:31	0.011
13:32	0.012
13:33	0.015
13:34	0.012
13:35	0.013
13:36	0.014
13:37	0.012
13:38	0.01
13:39	0.014
13:40	0.014
13:41	0.015
13:42	0.013
13:43	0.012
13:44	0.011
13:45	0.011
13:46	0.011
13:47	0.012
13:48	0.013
13:49	0.012
13:50	0.02
13:51	0.011
13:52	0.012
13:53	0.014
13:54	0.01
13:55	0.012
13:56	0.012

13:57	0.012
13:58	0.011
13:59	0.011
14:00	0.012
14:01	0.013
14:02	0.013
14:03	0.013
14:04	0.014
14:05	0.012
14:06	0.012
14:07	0.014
14:08	0.013
14:09	0.012
14:10	0.012
14:11	0.012
14:12	0.012
14:13	0.011
14:14	0.011
14:15	0.013
14:16	0.013
14:17	0.013
14:18	0.013
14:19	0.012
14:20	0.012
14:21	0.012
14:22	0.013
14:23	0.012
14:24	0.012
14:25	0.014
14:26	0.015
14:27	0.014
14:28	0.013
14:29	0.013
14:30	0.012
14:31	0.014
14:32	0.015
14:33	0.014
14:34	0.013
14:35	0.014
14:36	0.015
14:37	0.016
14:38	0.015
14:39	0.015
14:40	0.016



14:41	0.014
14:42	0.015
14:43	0.017
14:44	0.018
14:45	0.016
14:46	0.015
14:47	0.016
14:48	0.017
14:49	0.018
14:50	0.019
14:51	0.018
14:52	0.018
14:53	0.017
14:54	0.015
14:55	0.008
14:56	0.028
14:57	0.038
14:58	0.02
14:59	0.013
15:00	0.011
15:01	0.011
15:02	0.01
15:03	0.009
15:04	0.009
15:05	0.009
15:06	0.01
15:07	0.011
15:08	0.012
15:09	0.012
15:10	0.012
15:11	0.013
15:12	0.014
15:13	0.014
15:14	0.015
15:15	0.013
15:16	0.014
15:17	0.015
15:18	0.014
15:19	0.013
15:20	0.013
15:21	0.014
15:22	0.015
15:23	0.015
15:24	0.016

15:25	0.016
15:26	0.016
15:27	0.015
15:28	0.014
15:29	0.014
15:30	0.016
15:31	0.019
15:32	0.018
15:33	0.02
15:34	0.021
15:35	0.02
15:36	0.019
15:37	0.019
15:38	0.028
15:39	0.02
15:40	0.021
15:41	0.022
15:42	0.022
15:43	0.022
15:44	0.026
15:45	0.024
15:46	0.026
15:47	0.023
15:48	0.022
15:49	0.025
15:50	0.028
15:51	0.028
15:52	0.026
15:53	0.024
15:54	0.024
15:55	0.026
15:56	0.027
15:57	0.028
15:58	0.03
15:59	0.029
16:00	0.03
16:01	0.032
16:02	0.031
16:03	0.038
16:04	0.045
16:05	0.034
16:06	0.033
16:07	0.037
16:08	0.035

16:09	0.047
16:10	0.039
16:11	0.034
16:12	0.039
16:13	0.04
16:14	0.032
16:15	0.03
16:16	0.031
16:17	0.032
16:18	0.034
16:19	0.04
16:20	0.043
16:21	0.031
16:22	0.029
16:23	0.03
16:24	0.033
16:25	0.029
16:26	0.029
16:27	0.029
16:28	0.033
16:29	0.036
16:30	0.035
16:31	0.033
16:32	0.035
16:33	0.034
16:34	0.035
16:35	0.035
16:36	0.034
16:37	0.034
16:38	0.034
16:39	0.034
16:40	0.033
16:41	0.036
16:42	0.036
16:43	0.034
16:44	0.037
16:45	0.036
16:46	0.035
16:47	0.036
16:48	0.035
16:49	0.035
16:50	0.035
16:51	0.036
16:52	0.036

16:53	0.035
16:54	0.036
16:55	0.035
16:56	0.036
16:57	0.035
16:58	0.036
16:59	0.036
17:00	0.036
17:01	0.038
17:02	0.041
17:03	0.039
17:04	0.039
17:05	0.038
17:06	0.037
17:07	0.036
17:08	0.038
17:09	0.037
17:10	0.037
17:11	0.037
17:12	0.037
17:13	0.039
17:14	0.038
17:15	0.036
17:16	0.036
17:17	0.034
17:18	0.037
17:19	0.036
17:20	0.036
17:21	0.035
17:22	0.035
17:23	0.035
17:24	0.034
17:25	0.035
17:26	0.036
17:27	0.038
17:28	0.038
17:29	0.038
17:30	0.038
17:31	0.037
17:32	0.037
17:33	0.036
17:34	0.036
17:35	0.032
17:36	0.032

17:37	0.033
17:38	0.033
17:39	0.032
17:40	0.03
17:41	0.03
17:42	0.031
17:43	0.039
17:44	0.033
17:45	0.03
17:46	0.031
17:47	0.032
17:48	0.028
17:49	0.027
17:50	0.028
17:51	0.028
17:52	0.028
17:53	0.028
17:54	0.031
17:55	0.03
17:56	0.03
17:57	0.026
17:58	0.028
17:59	0.026
18:00	0.024
18:01	0.027
18:02	0.027
18:03	0.026
18:04	0.024
18:05	0.022
18:06	0.023
18:07	0.022
18:08	0.023
18:09	0.02
18:10	0.022
18:11	0.029
18:12	0.035
18:13	0.04
18:14	0.042
18:15	0.041
18:16	0.039
18:17	0.038
18:18	0.033
18:19	0.033
18:20	0.024

18:21	0.023
18:22	0.022
18:23	0.023
18:24	0.023
18:25	0.025
18:26	0.026
18:27	0.024
18:28	0.024
18:29	0.025
18:30	0.026
18:31	0.024
18:32	0.024
18:33	0.024
18:34	0.024
18:35	0.022
18:36	0.02
18:37	0.022
18:38	0.022

Device Serial No	Log Time	Log Type	Sensor 1 Type	Sensor 1 Serial Number	Sensor 1 Status	Sensor 1 Gas Reading
592-601274	6/6/2024 6:52	CONFIG	PID	SC23030921B3		
592-601274	6/6/2024 6:53	Readings	PID	SC23030921B3	Normal	0
592-601274	6/6/2024 6:54	Readings	PID	SC23030921B3	Normal	0
592-601274	6/6/2024 6:55	Readings	PID	SC23030921B3	Normal	0
592-601274	6/6/2024 6:56	Readings	PID	SC23030921B3	Normal	0
592-601274	6/6/2024 6:57	Readings	PID	SC23030921B3	Normal	0
592-601274	6/6/2024 6:58	Readings	PID	SC23030921B3	Normal	0
592-601274	6/6/2024 6:59	Readings	PID	SC23030921B3	Normal	0
592-601274	6/6/2024 7:00	Readings	PID	SC23030921B3	Normal	0
592-601274	6/6/2024 7:01	Readings	PID	SC23030921B3	Normal	0
592-601274	6/6/2024 7:02	Readings	PID	SC23030921B3	Normal	0
592-601274	6/6/2024 7:03	Readings	PID	SC23030921B3	Normal	0
592-601274	6/6/2024 7:04	Readings	PID	SC23030921B3	Normal	0
592-601274	6/6/2024 7:05	Readings	PID	SC23030921B3	Normal	0
592-601274	6/6/2024 7:06	Readings	PID	SC23030921B3	Normal	0
592-601274	6/6/2024 7:07	Readings	PID	SC23030921B3	Normal	0
592-601274	6/6/2024 7:08	Readings	PID	SC23030921B3	Normal	0
592-601274	6/6/2024 7:09	Readings	PID	SC23030921B3	Normal	0
592-601274	6/6/2024 7:10	Readings	PID	SC23030921B3	Normal	0
592-601274	6/6/2024 7:11	Readings	PID	SC23030921B3	Normal	0
592-601274	6/6/2024 7:12	Readings	PID	SC23030921B3	Normal	0
592-601274	6/6/2024 7:13	Readings	PID	SC23030921B3	Normal	0
592-601274	6/6/2024 7:14	Readings	PID	SC23030921B3	Normal	0
592-601274	6/6/2024 7:15	Readings	PID	SC23030921B3	Normal	0
592-601274	6/6/2024 7:16	Readings	PID	SC23030921B3	Normal	0
592-601274	6/6/2024 7:17	Readings	PID	SC23030921B3	Normal	0
592-601274	6/6/2024 7:18	Readings	PID	SC23030921B3	Normal	0
592-601274	6/6/2024 7:19	Readings	PID	SC23030921B3	Normal	0
592-601274	6/6/2024 7:20	Readings	PID	SC23030921B3	Normal	0
592-601274	6/6/2024 7:21	Readings	PID	SC23030921B3	Normal	0
592-601274	6/6/2024 7:22	Readings	PID	SC23030921B3	Normal	0
592-601274	6/6/2024 7:23	Readings	PID	SC23030921B3	Normal	0











592-601274	6/6/2024 9:36	Readings	PID	SC23030921B3	Normal	0
592-601274	6/6/2024 9:37	Readings	PID	SC23030921B3	Normal	0
592-601274	6/6/2024 9:38	Readings	PID	SC23030921B3	Normal	0
592-601274	6/6/2024 9:39	Readings	PID	SC23030921B3	Normal	0
592-601274	6/6/2024 9:40	Readings	PID	SC23030921B3	Normal	0
592-601274	6/6/2024 9:41	Readings	PID	SC23030921B3	Normal	0
592-601274	6/6/2024 9:42	Readings	PID	SC23030921B3	Normal	0
592-601274	6/6/2024 9:43	Readings	PID	SC23030921B3	Normal	0
592-601274	6/6/2024 9:44	Readings	PID	SC23030921B3	Normal	0
592-601274	6/6/2024 9:45	Readings	PID	SC23030921B3	Normal	0
592-601274	6/6/2024 9:46	Readings	PID	SC23030921B3	Normal	0
592-601274	6/6/2024 9:47	Readings	PID	SC23030921B3	Normal	0
592-601274	6/6/2024 9:48	Readings	PID	SC23030921B3	Normal	0
592-601274	6/6/2024 9:49	Readings	PID	SC23030921B3	Normal	0
592-601274	6/6/2024 9:50	Readings	PID	SC23030921B3	Normal	0
592-601274	6/6/2024 9:51	Readings	PID	SC23030921B3	Normal	0
592-601274	6/6/2024 9:52	Readings	PID	SC23030921B3	Normal	0
592-601274	6/6/2024 9:53	Readings	PID	SC23030921B3	Normal	0
592-601274	6/6/2024 9:54	Readings	PID	SC23030921B3	Normal	0
592-601274	6/6/2024 9:55	Readings	PID	SC23030921B3	Normal	0
592-601274	6/6/2024 9:56	Readings	PID	SC23030921B3	Normal	0
592-601274	6/6/2024 9:57	Readings	PID	SC23030921B3	Normal	0
592-601274	6/6/2024 9:58	Readings	PID	SC23030921B3	Normal	0
592-601274	6/6/2024 9:59	Readings	PID	SC23030921B3	Normal	0
592-601274	6/6/2024 10:00	Readings	PID	SC23030921B3	Normal	0
592-601274	6/6/2024 10:01	Readings	PID	SC23030921B3	Normal	0
592-601274	6/6/2024 10:02	Readings	PID	SC23030921B3	Normal	0
592-601274	6/6/2024 10:03	Readings	PID	SC23030921B3	Normal	0
592-601274	6/6/2024 10:04	Readings	PID	SC23030921B3	Normal	0
592-601274	6/6/2024 10:05	Readings	PID	SC23030921B3	Normal	0
592-601274	6/6/2024 10:06	Readings	PID	SC23030921B3	Normal	0
592-601274	6/6/2024 10:07	Readings	PID	SC23030921B3	Normal	0
592-601274	6/6/2024 10:08	Readings	PID	SC23030921B3	Normal	0



































592-601274	6/6/2024 18:24 Readings	PID	SC23030921B3	Normal	0
592-601274	6/6/2024 18:25 Readings	PID	SC23030921B3	Normal	0
592-601274	6/6/2024 18:26 Readings	PID	SC23030921B3	Normal	0
592-601274	6/6/2024 18:27 Readings	PID	SC23030921B3	Normal	0
592-601274	6/6/2024 18:28 Readings	PID	SC23030921B3	Normal	0
592-601274	6/6/2024 18:29 Readings	PID	SC23030921B3	Normal	0
592-601274	6/6/2024 18:30 Readings	PID	SC23030921B3	Normal	0
592-601274	6/6/2024 18:31 Readings	PID	SC23030921B3	Normal	0
592-601274	6/6/2024 18:32 Readings	PID	SC23030921B3	Normal	0
592-601274	6/6/2024 18:33 Readings	PID	SC23030921B3	Normal	0
592-601274	6/6/2024 18:34 Readings	PID	SC23030921B3	Normal	0
592-601274	6/6/2024 18:35 Readings	PID	SC23030921B3	Normal	0
592-601274	6/6/2024 18:36 Readings	PID	SC23030921B3	Normal	0

**DOWNWIND CAMP READINGS**

251 DOUGLASS STREET, BROOKLYN, NY



Instrument Name	DustTrak II
Model Number	8530
Serial Number	8530224601
Firmware Version	3.1
Calibration Date	11/9/2022
Test Name	MANUAL_006
Test Start Time	6:54:46 AM
Test Start Date	6/6/2024
Test Length [D:H:M]	0:12:00
Test Interval [M:S]	1:00
Mass Average [mg/m3]	0.028
Mass Minimum [mg/m3]	0.008
Mass Maximum [mg/m3]	0.178
Mass TWA [mg/m3]	0.023
Photometric User Cal	1
Flow User Cal	0
Errors	
Number of Samples	720

Elapsed Time [s]	Mass [mg/m3]	Alarms	Errors
6:55	0.027		
6:56	0.019		
6:57	0.019		
6:58	0.019		
6:59	0.02		
7:00	0.023		
7:01	0.022		
7:02	0.021		
7:03	0.019		
7:04	0.018		
7:05	0.017		
7:06	0.017		
7:07	0.02		
7:08	0.018		
7:09	0.019		
7:10	0.018		
7:11	0.018		
7:12	0.02		
7:13	0.029		
7:14	0.032		
7:15	0.027		
7:16	0.022		
7:17	0.018		
7:18	0.018		

7:19	0.018
7:20	0.019
7:21	0.018
7:22	0.018
7:23	0.019
7:24	0.019
7:25	0.02
7:26	0.019
7:27	0.019
7:28	0.019
7:29	0.019
7:30	0.019
7:31	0.018
7:32	0.019
7:33	0.02
7:34	0.019
7:35	0.019
7:36	0.019
7:37	0.02
7:38	0.02
7:39	0.02
7:40	0.02
7:41	0.02
7:42	0.02
7:43	0.021
7:44	0.021
7:45	0.022
7:46	0.022
7:47	0.023
7:48	0.024
7:49	0.023
7:50	0.023
7:51	0.022
7:52	0.021
7:53	0.023
7:54	0.024
7:55	0.024
7:56	0.023
7:57	0.023
7:58	0.024
7:59	0.024
8:00	0.025
8:01	0.021
8:02	0.021

8:03	0.026
8:04	0.024
8:05	0.025
8:06	0.03
8:07	0.031
8:08	0.031
8:09	0.033
8:10	0.031
8:11	0.024
8:12	0.033
8:13	0.025
8:14	0.024
8:15	0.025
8:16	0.025
8:17	0.026
8:18	0.028
8:19	0.026
8:20	0.025
8:21	0.029
8:22	0.035
8:23	0.036
8:24	0.037
8:25	0.034
8:26	0.029
8:27	0.028
8:28	0.028
8:29	0.03
8:30	0.029
8:31	0.03
8:32	0.029
8:33	0.03
8:34	0.03
8:35	0.029
8:36	0.025
8:37	0.026
8:38	0.024
8:39	0.023
8:40	0.023
8:41	0.023
8:42	0.022
8:43	0.03
8:44	0.065
8:45	0.018
8:46	0.017



8:47	0.019
8:48	0.02
8:49	0.029
8:50	0.022
8:51	0.027
8:52	0.023
8:53	0.024
8:54	0.021
8:55	0.02
8:56	0.019
8:57	0.02
8:58	0.045
8:59	0.03
9:00	0.025
9:01	0.029
9:02	0.025
9:03	0.024
9:04	0.026
9:05	0.024
9:06	0.025
9:07	0.024
9:08	0.024
9:09	0.042
9:10	0.032
9:11	0.024
9:12	0.033
9:13	0.06
9:14	0.036
9:15	0.03
9:16	0.026
9:17	0.025
9:18	0.023
9:19	0.024
9:20	0.025
9:21	0.024
9:22	0.024
9:23	0.025
9:24	0.026
9:25	0.024
9:26	0.024
9:27	0.024
9:28	0.024
9:29	0.023
9:30	0.024

9:31	0.024
9:32	0.034
9:33	0.025
9:34	0.024
9:35	0.024
9:36	0.024
9:37	0.025
9:38	0.026
9:39	0.028
9:40	0.026
9:41	0.028
9:42	0.028
9:43	0.026
9:44	0.028
9:45	0.026
9:46	0.027
9:47	0.027
9:48	0.026
9:49	0.025
9:50	0.028
9:51	0.03
9:52	0.026
9:53	0.026
9:54	0.026
9:55	0.027
9:56	0.026
9:57	0.023
9:58	0.021
9:59	0.021
10:00	0.022
10:01	0.026
10:02	0.042
10:03	0.035
10:04	0.029
10:05	0.023
10:06	0.022
10:07	0.023
10:08	0.021
10:09	0.022
10:10	0.022
10:11	0.018
10:12	0.02
10:13	0.018
10:14	0.017

10:15	0.016
10:16	0.017
10:17	0.016
10:18	0.015
10:19	0.016
10:20	0.016
10:21	0.016
10:22	0.018
10:23	0.014
10:24	0.014
10:25	0.014
10:26	0.013
10:27	0.014
10:28	0.014
10:29	0.012
10:30	0.012
10:31	0.013
10:32	0.012
10:33	0.012
10:34	0.013
10:35	0.013
10:36	0.013
10:37	0.012
10:38	0.011
10:39	0.011
10:40	0.011
10:41	0.011
10:42	0.011
10:43	0.01
10:44	0.008
10:45	0.01
10:46	0.009
10:47	0.01
10:48	0.01
10:49	0.009
10:50	0.009
10:51	0.009
10:52	0.019
10:53	0.01
10:54	0.012
10:55	0.011
10:56	0.011
10:57	0.012
10:58	0.01

10:59	0.011
11:00	0.019
11:01	0.013
11:02	0.014
11:03	0.013
11:04	0.012
11:05	0.013
11:06	0.016
11:07	0.013
11:08	0.02
11:09	0.027
11:10	0.024
11:11	0.015
11:12	0.014
11:13	0.026
11:14	0.031
11:15	0.018
11:16	0.014
11:17	0.017
11:18	0.015
11:19	0.015
11:20	0.016
11:21	0.021
11:22	0.024
11:23	0.014
11:24	0.017
11:25	0.014
11:26	0.017
11:27	0.018
11:28	0.029
11:29	0.017
11:30	0.051
11:31	0.062
11:32	0.018
11:33	0.013
11:34	0.022
11:35	0.022
11:36	0.028
11:37	0.02
11:38	0.016
11:39	0.04
11:40	0.031
11:41	0.02
11:42	0.025

11:43	0.065
11:44	0.024
11:45	0.025
11:46	0.015
11:47	0.015
11:48	0.015
11:49	0.016
11:50	0.016
11:51	0.017
11:52	0.018
11:53	0.018
11:54	0.017
11:55	0.03
11:56	0.021
11:57	0.15
11:58	0.178
11:59	0.029
12:00	0.018
12:01	0.016
12:02	0.017
12:03	0.014
12:04	0.014
12:05	0.014
12:06	0.024
12:07	0.021
12:08	0.023
12:09	0.021
12:10	0.017
12:11	0.015
12:12	0.015
12:13	0.015
12:14	0.017
12:15	0.015
12:16	0.017
12:17	0.016
12:18	0.016
12:19	0.019
12:20	0.016
12:21	0.019
12:22	0.021
12:23	0.018
12:24	0.016
12:25	0.017
12:26	0.019

12:27	0.018
12:28	0.02
12:29	0.017
12:30	0.016
12:31	0.016
12:32	0.018
12:33	0.018
12:34	0.019
12:35	0.025
12:36	0.02
12:37	0.018
12:38	0.019
12:39	0.019
12:40	0.018
12:41	0.018
12:42	0.019
12:43	0.019
12:44	0.023
12:45	0.019
12:46	0.019
12:47	0.019
12:48	0.019
12:49	0.019
12:50	0.018
12:51	0.018
12:52	0.018
12:53	0.017
12:54	0.017
12:55	0.017
12:56	0.017
12:57	0.018
12:58	0.017
12:59	0.017
13:00	0.017
13:01	0.016
13:02	0.017
13:03	0.018
13:04	0.019
13:05	0.016
13:06	0.017
13:07	0.018
13:08	0.019
13:09	0.019
13:10	0.02

13:11	0.018
13:12	0.02
13:13	0.019
13:14	0.017
13:15	0.017
13:16	0.023
13:17	0.023
13:18	0.02
13:19	0.018
13:20	0.019
13:21	0.019
13:22	0.018
13:23	0.019
13:24	0.019
13:25	0.018
13:26	0.018
13:27	0.026
13:28	0.02
13:29	0.018
13:30	0.018
13:31	0.018
13:32	0.02
13:33	0.019
13:34	0.02
13:35	0.021
13:36	0.02
13:37	0.022
13:38	0.022
13:39	0.021
13:40	0.022
13:41	0.024
13:42	0.022
13:43	0.021
13:44	0.021
13:45	0.021
13:46	0.023
13:47	0.023
13:48	0.021
13:49	0.021
13:50	0.02
13:51	0.019
13:52	0.021
13:53	0.021
13:54	0.02

13:55	0.021
13:56	0.02
13:57	0.023
13:58	0.021
13:59	0.021
14:00	0.02
14:01	0.019
14:02	0.019
14:03	0.021
14:04	0.021
14:05	0.023
14:06	0.02
14:07	0.029
14:08	0.023
14:09	0.024
14:10	0.022
14:11	0.023
14:12	0.023
14:13	0.022
14:14	0.02
14:15	0.023
14:16	0.02
14:17	0.021
14:18	0.022
14:19	0.021
14:20	0.022
14:21	0.02
14:22	0.022
14:23	0.024
14:24	0.024
14:25	0.023
14:26	0.022
14:27	0.022
14:28	0.022
14:29	0.024
14:30	0.025
14:31	0.026
14:32	0.029
14:33	0.027
14:34	0.024
14:35	0.026
14:36	0.026
14:37	0.025
14:38	0.025



14:39	0.028
14:40	0.035
14:41	0.036
14:42	0.043
14:43	0.037
14:44	0.042
14:45	0.038
14:46	0.037
14:47	0.04
14:48	0.052
14:49	0.037
14:50	0.044
14:51	0.059
14:52	0.052
14:53	0.037
14:54	0.04
14:55	0.051
14:56	0.049
14:57	0.045
14:58	0.059
14:59	0.058
15:00	0.057
15:01	0.051
15:02	0.05
15:03	0.047
15:04	0.044
15:05	0.025
15:06	0.025
15:07	0.018
15:08	0.018
15:09	0.016
15:10	0.018
15:11	0.015
15:12	0.015
15:13	0.015
15:14	0.017
15:15	0.018
15:16	0.019
15:17	0.019
15:18	0.019
15:19	0.021
15:20	0.025
15:21	0.022
15:22	0.022

15:23	0.02
15:24	0.021
15:25	0.021
15:26	0.019
15:27	0.019
15:28	0.02
15:29	0.021
15:30	0.022
15:31	0.022
15:32	0.021
15:33	0.021
15:34	0.021
15:35	0.02
15:36	0.021
15:37	0.022
15:38	0.024
15:39	0.026
15:40	0.029
15:41	0.031
15:42	0.031
15:43	0.03
15:44	0.028
15:45	0.029
15:46	0.029
15:47	0.029
15:48	0.03
15:49	0.03
15:50	0.03
15:51	0.03
15:52	0.031
15:53	0.03
15:54	0.03
15:55	0.031
15:56	0.033
15:57	0.036
15:58	0.036
15:59	0.035
16:00	0.032
16:01	0.032
16:02	0.033
16:03	0.033
16:04	0.033
16:05	0.036
16:06	0.036

16:07	0.037
16:08	0.038
16:09	0.046
16:10	0.047
16:11	0.043
16:12	0.044
16:13	0.039
16:14	0.04
16:15	0.041
16:16	0.044
16:17	0.054
16:18	0.052
16:19	0.05
16:20	0.043
16:21	0.038
16:22	0.037
16:23	0.039
16:24	0.041
16:25	0.043
16:26	0.047
16:27	0.048
16:28	0.045
16:29	0.043
16:30	0.039
16:31	0.038
16:32	0.044
16:33	0.04
16:34	0.047
16:35	0.041
16:36	0.054
16:37	0.044
16:38	0.046
16:39	0.046
16:40	0.049
16:41	0.044
16:42	0.044
16:43	0.045
16:44	0.045
16:45	0.045
16:46	0.046
16:47	0.046
16:48	0.052
16:49	0.05
16:50	0.047

16:51	0.047
16:52	0.049
16:53	0.047
16:54	0.048
16:55	0.048
16:56	0.046
16:57	0.046
16:58	0.048
16:59	0.05
17:00	0.048
17:01	0.047
17:02	0.046
17:03	0.048
17:04	0.044
17:05	0.045
17:06	0.044
17:07	0.046
17:08	0.051
17:09	0.052
17:10	0.05
17:11	0.049
17:12	0.048
17:13	0.049
17:14	0.05
17:15	0.054
17:16	0.053
17:17	0.052
17:18	0.062
17:19	0.051
17:20	0.049
17:21	0.05
17:22	0.048
17:23	0.047
17:24	0.043
17:25	0.043
17:26	0.043
17:27	0.044
17:28	0.044
17:29	0.043
17:30	0.041
17:31	0.042
17:32	0.044
17:33	0.047
17:34	0.05

17:35	0.05
17:36	0.048
17:37	0.051
17:38	0.05
17:39	0.047
17:40	0.046
17:41	0.045
17:42	0.046
17:43	0.04
17:44	0.043
17:45	0.042
17:46	0.042
17:47	0.04
17:48	0.04
17:49	0.039
17:50	0.038
17:51	0.039
17:52	0.039
17:53	0.038
17:54	0.042
17:55	0.04
17:56	0.042
17:57	0.041
17:58	0.038
17:59	0.038
18:00	0.039
18:01	0.036
18:02	0.036
18:03	0.038
18:04	0.036
18:05	0.038
18:06	0.037
18:07	0.039
18:08	0.036
18:09	0.036
18:10	0.034
18:11	0.035
18:12	0.033
18:13	0.033
18:14	0.03
18:15	0.03
18:16	0.03
18:17	0.031
18:18	0.043

18:19	0.05
18:20	0.054
18:21	0.055
18:22	0.051
18:23	0.048
18:24	0.05
18:25	0.047
18:26	0.041
18:27	0.031
18:28	0.029
18:29	0.029
18:30	0.03
18:31	0.031
18:32	0.03
18:33	0.033
18:34	0.033
18:35	0.032
18:36	0.035
18:37	0.034
18:38	0.042
18:39	0.031
18:40	0.034
18:41	0.033
18:42	0.033
18:43	0.029
18:44	0.029
18:45	0.032
18:46	0.031
18:47	0.032
18:48	0.03
18:49	0.023
18:50	0.023
18:51	0.025
18:52	0.025
18:53	0.03
18:54	0.027

Device Serial No	Log Time	Log Type	Sensor 1 Type	Sensor 1 Serial Number	Sensor 1 Status	Sensor 1 Gas Reading
592-602816	6/6/2024 6:50	CONFIG	PID	SC23030324C7		
592-602816	6/6/2024 6:51	Readings	PID	SC23030324C7	Normal	0
592-602816	6/6/2024 6:52	Readings	PID	SC23030324C7	Normal	0
592-602816	6/6/2024 6:53	Readings	PID	SC23030324C7	Normal	0
592-602816	6/6/2024 6:54	Readings	PID	SC23030324C7	Normal	0
592-602816	6/6/2024 6:55	Readings	PID	SC23030324C7	Normal	0
592-602816	6/6/2024 6:56	Readings	PID	SC23030324C7	Normal	0
592-602816	6/6/2024 6:57	Readings	PID	SC23030324C7	Normal	0
592-602816	6/6/2024 6:58	Readings	PID	SC23030324C7	Normal	0
592-602816	6/6/2024 6:59	Readings	PID	SC23030324C7	Normal	0
592-602816	6/6/2024 7:00	Readings	PID	SC23030324C7	Normal	0
592-602816	6/6/2024 7:01	Readings	PID	SC23030324C7	Normal	0
592-602816	6/6/2024 7:02	Readings	PID	SC23030324C7	Normal	0
592-602816	6/6/2024 7:03	Readings	PID	SC23030324C7	Normal	0
592-602816	6/6/2024 7:04	Readings	PID	SC23030324C7	Normal	0
592-602816	6/6/2024 7:05	Readings	PID	SC23030324C7	Normal	0
592-602816	6/6/2024 7:06	Readings	PID	SC23030324C7	Normal	0
592-602816	6/6/2024 7:07	Readings	PID	SC23030324C7	Normal	0
592-602816	6/6/2024 7:08	Readings	PID	SC23030324C7	Normal	0
592-602816	6/6/2024 7:09	Readings	PID	SC23030324C7	Normal	0
592-602816	6/6/2024 7:10	Readings	PID	SC23030324C7	Normal	0
592-602816	6/6/2024 7:11	Readings	PID	SC23030324C7	Normal	0
592-602816	6/6/2024 7:12	Readings	PID	SC23030324C7	Normal	0
592-602816	6/6/2024 7:13	Readings	PID	SC23030324C7	Normal	0
592-602816	6/6/2024 7:14	Readings	PID	SC23030324C7	Normal	0
592-602816	6/6/2024 7:15	Readings	PID	SC23030324C7	Normal	0
592-602816	6/6/2024 7:16	Readings	PID	SC23030324C7	Normal	0
592-602816	6/6/2024 7:17	Readings	PID	SC23030324C7	Normal	0
592-602816	6/6/2024 7:18	Readings	PID	SC23030324C7	Normal	0
592-602816	6/6/2024 7:19	Readings	PID	SC23030324C7	Normal	0
592-602816	6/6/2024 7:20	Readings	PID	SC23030324C7	Normal	0
592-602816	6/6/2024 7:21	Readings	PID	SC23030324C7	Normal	0







592-602816	6/6/2024 8:28 Readings	PID	SC23030324C7	Normal	0
592-602816	6/6/2024 8:29 Readings	PID	SC23030324C7	Normal	0
592-602816	6/6/2024 8:30 Readings	PID	SC23030324C7	Normal	0
592-602816	6/6/2024 8:31 Readings	PID	SC23030324C7	Normal	0
592-602816	6/6/2024 8:32 Readings	PID	SC23030324C7	Normal	0
592-602816	6/6/2024 8:33 Readings	PID	SC23030324C7	Normal	0
592-602816	6/6/2024 8:34 Readings	PID	SC23030324C7	Normal	0
592-602816	6/6/2024 8:35 Readings	PID	SC23030324C7	Normal	0
592-602816	6/6/2024 8:36 Readings	PID	SC23030324C7	Normal	0
592-602816	6/6/2024 8:37 Readings	PID	SC23030324C7	Normal	0
592-602816	6/6/2024 8:38 Readings	PID	SC23030324C7	Normal	0
592-602816	6/6/2024 8:39 Readings	PID	SC23030324C7	Normal	0
592-602816	6/6/2024 8:40 Readings	PID	SC23030324C7	Normal	0
592-602816	6/6/2024 8:41 Readings	PID	SC23030324C7	Normal	0
592-602816	6/6/2024 8:42 Readings	PID	SC23030324C7	Normal	0
592-602816	6/6/2024 8:43 Readings	PID	SC23030324C7	Normal	0
592-602816	6/6/2024 8:44 Readings	PID	SC23030324C7	Normal	0
592-602816	6/6/2024 8:45 Readings	PID	SC23030324C7	Normal	0
592-602816	6/6/2024 8:46 Readings	PID	SC23030324C7	Normal	0
592-602816	6/6/2024 8:47 Readings	PID	SC23030324C7	Normal	0
592-602816	6/6/2024 8:48 Readings	PID	SC23030324C7	Normal	0
592-602816	6/6/2024 8:49 Readings	PID	SC23030324C7	Normal	0
592-602816	6/6/2024 8:50 Readings	PID	SC23030324C7	Normal	0
592-602816	6/6/2024 8:51 Readings	PID	SC23030324C7	Normal	0
592-602816	6/6/2024 8:52 Readings	PID	SC23030324C7	Normal	0
592-602816	6/6/2024 8:53 Readings	PID	SC23030324C7	Normal	0
592-602816	6/6/2024 8:54 Readings	PID	SC23030324C7	Normal	0
592-602816	6/6/2024 8:55 Readings	PID	SC23030324C7	Normal	0
592-602816	6/6/2024 8:56 Readings	PID	SC23030324C7	Normal	0
592-602816	6/6/2024 8:57 Readings	PID	SC23030324C7	Normal	0
592-602816	6/6/2024 8:58 Readings	PID	SC23030324C7	Normal	0
592-602816	6/6/2024 8:59 Readings	PID	SC23030324C7	Normal	0
592-602816	6/6/2024 9:00 Readings	PID	SC23030324C7	Normal	0



592-602816	6/6/2024 9:34	Readings	PID	SC23030324C7	Normal	0
592-602816	6/6/2024 9:35	Readings	PID	SC23030324C7	Normal	0
592-602816	6/6/2024 9:36	Readings	PID	SC23030324C7	Normal	0
592-602816	6/6/2024 9:37	Readings	PID	SC23030324C7	Normal	0
592-602816	6/6/2024 9:38	Readings	PID	SC23030324C7	Normal	0
592-602816	6/6/2024 9:39	Readings	PID	SC23030324C7	Normal	0
592-602816	6/6/2024 9:40	Readings	PID	SC23030324C7	Normal	0
592-602816	6/6/2024 9:41	Readings	PID	SC23030324C7	Normal	0
592-602816	6/6/2024 9:42	Readings	PID	SC23030324C7	Normal	0
592-602816	6/6/2024 9:43	Readings	PID	SC23030324C7	Normal	0
592-602816	6/6/2024 9:44	Readings	PID	SC23030324C7	Normal	0
592-602816	6/6/2024 9:45	Readings	PID	SC23030324C7	Normal	0
592-602816	6/6/2024 9:46	Readings	PID	SC23030324C7	Normal	0
592-602816	6/6/2024 9:47	Readings	PID	SC23030324C7	Normal	0
592-602816	6/6/2024 9:48	Readings	PID	SC23030324C7	Normal	0
592-602816	6/6/2024 9:49	Readings	PID	SC23030324C7	Normal	0
592-602816	6/6/2024 9:50	Readings	PID	SC23030324C7	Normal	0
592-602816	6/6/2024 9:51	Readings	PID	SC23030324C7	Normal	0
592-602816	6/6/2024 9:52	Readings	PID	SC23030324C7	Normal	0
592-602816	6/6/2024 9:53	Readings	PID	SC23030324C7	Normal	0
592-602816	6/6/2024 9:54	Readings	PID	SC23030324C7	Normal	0
592-602816	6/6/2024 9:55	Readings	PID	SC23030324C7	Normal	0
592-602816	6/6/2024 9:56	Readings	PID	SC23030324C7	Normal	0
592-602816	6/6/2024 9:57	Readings	PID	SC23030324C7	Normal	0
592-602816	6/6/2024 9:58	Readings	PID	SC23030324C7	Normal	0
592-602816	6/6/2024 9:59	Readings	PID	SC23030324C7	Normal	0
592-602816	6/6/2024 10:00	Readings	PID	SC23030324C7	Normal	0
592-602816	6/6/2024 10:01	Readings	PID	SC23030324C7	Normal	0
592-602816	6/6/2024 10:02	Readings	PID	SC23030324C7	Normal	0
592-602816	6/6/2024 10:03	Readings	PID	SC23030324C7	Normal	0
592-602816	6/6/2024 10:04	Readings	PID	SC23030324C7	Normal	0
592-602816	6/6/2024 10:05	Readings	PID	SC23030324C7	Normal	0
592-602816	6/6/2024 10:06	Readings	PID	SC23030324C7	Normal	0



































592-602816	6/6/2024 18:22 Readings	PID	SC23030324C7	Normal	0
592-602816	6/6/2024 18:23 Readings	PID	SC23030324C7	Normal	0
592-602816	6/6/2024 18:24 Readings	PID	SC23030324C7	Normal	0
592-602816	6/6/2024 18:25 Readings	PID	SC23030324C7	Normal	0
592-602816	6/6/2024 18:26 Readings	PID	SC23030324C7	Normal	0
592-602816	6/6/2024 18:27 Readings	PID	SC23030324C7	Normal	0
592-602816	6/6/2024 18:28 Readings	PID	SC23030324C7	Normal	0
592-602816	6/6/2024 18:29 Readings	PID	SC23030324C7	Normal	0
592-602816	6/6/2024 18:30 Readings	PID	SC23030324C7	Normal	0
592-602816	6/6/2024 18:31 Readings	PID	SC23030324C7	Normal	0
592-602816	6/6/2024 18:32 Readings	PID	SC23030324C7	Normal	0
592-602816	6/6/2024 18:33 Readings	PID	SC23030324C7	Normal	0
592-602816	6/6/2024 18:34 Readings	PID	SC23030324C7	Normal	0
592-602816	6/6/2024 18:35 Readings	PID	SC23030324C7	Normal	0
592-602816	6/6/2024 18:36 Readings	PID	SC23030324C7	Normal	0
592-602816	6/6/2024 18:37 Readings	PID	SC23030324C7	Normal	0
592-602816	6/6/2024 18:38 Readings	PID	SC23030324C7	Normal	0
592-602816	6/6/2024 18:39 Readings	PID	SC23030324C7	Normal	0
592-602816	6/6/2024 18:40 Readings	PID	SC23030324C7	Normal	0
592-602816	6/6/2024 18:41 Readings	PID	SC23030324C7	Normal	0
592-602816	6/6/2024 18:42 Readings	PID	SC23030324C7	Normal	0
592-602816	6/6/2024 18:43 Readings	PID	SC23030324C7	Normal	0
592-602816	6/6/2024 18:44 Readings	PID	SC23030324C7	Normal	0
592-602816	6/6/2024 18:45 Readings	PID	SC23030324C7	Normal	0
592-602816	6/6/2024 18:46 Readings	PID	SC23030324C7	Normal	0
592-602816	6/6/2024 18:47 Readings	PID	SC23030324C7	Normal	0

Instrument Name	DustTrak DRX
Model Number	8533
Serial Number	8533181205
Firmware Version	3.1
Calibration Date	5/31/2023
Test Name	MANUAL_005
Test Start Time	6:45:33 AM
Test Start Date	6/6/2024
Test Length [D:H:M]	0:11:54
Test Interval [M:S]	1:00
PM1 Average [mg/m3]	0.024
PM1 Minimum [mg/m3]	0.007
PM1 Maximum [mg/m3]	0.218
PM1 TWA [mg/m3]	0.021
Photometric User Cal	1
Size Correction User Cal	1
Flow User Cal	0
Errors	
Number of Samples	714

Elapsed Time [s]	PM1 [mg/m3]	Alarms	Errors
6:46	0.019		
6:47	0.021		
6:48	0.023		
6:49	0.019		
6:50	0.015		
6:51	0.016		
6:52	0.015		
6:53	0.015		
6:54	0.013		
6:55	0.013		
6:56	0.014		
6:57	0.014		
6:58	0.014		
6:59	0.015		
7:00	0.025		
7:01	0.029		
7:02	0.023		
7:03	0.019		
7:04	0.017		
7:05	0.017		
7:06	0.013		
7:07	0.015		
7:08	0.019		

7:09	0.018
7:10	0.016
7:11	0.015
7:12	0.015
7:13	0.016
7:14	0.015
7:15	0.015
7:16	0.015
7:17	0.014
7:18	0.014
7:19	0.014
7:20	0.015
7:21	0.015
7:22	0.015
7:23	0.016
7:24	0.016
7:25	0.017
7:26	0.02
7:27	0.018
7:28	0.018
7:29	0.017
7:30	0.017
7:31	0.017
7:32	0.016
7:33	0.016
7:34	0.017
7:35	0.017
7:36	0.018
7:37	0.019
7:38	0.019
7:39	0.017
7:40	0.017
7:41	0.017
7:42	0.018
7:43	0.019
7:44	0.019
7:45	0.019
7:46	0.019
7:47	0.02
7:48	0.021
7:49	0.018
7:50	0.016
7:51	0.022
7:52	0.019

7:53	0.018
7:54	0.02
7:55	0.027
7:56	0.056
7:57	0.029
7:58	0.025
7:59	0.022
8:00	0.022
8:01	0.019
8:02	0.019
8:03	0.018
8:04	0.019
8:05	0.021
8:06	0.021
8:07	0.025
8:08	0.019
8:09	0.024
8:10	0.026
8:11	0.027
8:12	0.031
8:13	0.028
8:14	0.024
8:15	0.02
8:16	0.02
8:17	0.02
8:18	0.022
8:19	0.023
8:20	0.022
8:21	0.022
8:22	0.021
8:23	0.021
8:24	0.019
8:25	0.02
8:26	0.019
8:27	0.016
8:28	0.017
8:29	0.021
8:30	0.025
8:31	0.024
8:32	0.022
8:33	0.016
8:34	0.012
8:35	0.013
8:36	0.015

8:37	0.039
8:38	0.118
8:39	0.109
8:40	0.218
8:41	0.073
8:42	0.028
8:43	0.027
8:44	0.041
8:45	0.06
8:46	0.117
8:47	0.04
8:48	0.037
8:49	0.046
8:50	0.036
8:51	0.047
8:52	0.033
8:53	0.033
8:54	0.044
8:55	0.052
8:56	0.058
8:57	0.048
8:58	0.044
8:59	0.029
9:00	0.043
9:01	0.056
9:02	0.047
9:03	0.032
9:04	0.046
9:05	0.019
9:06	0.018
9:07	0.018
9:08	0.019
9:09	0.019
9:10	0.019
9:11	0.019
9:12	0.02
9:13	0.02
9:14	0.02
9:15	0.019
9:16	0.019
9:17	0.019
9:18	0.018
9:19	0.019
9:20	0.018



9:21	0.022
9:22	0.019
9:23	0.019
9:24	0.019
9:25	0.02
9:26	0.02
9:27	0.022
9:28	0.021
9:29	0.02
9:30	0.019
9:31	0.022
9:32	0.024
9:33	0.022
9:34	0.02
9:35	0.021
9:36	0.021
9:37	0.02
9:38	0.019
9:39	0.022
9:40	0.021
9:41	0.018
9:42	0.02
9:43	0.02
9:44	0.02
9:45	0.019
9:46	0.018
9:47	0.019
9:48	0.018
9:49	0.021
9:50	0.036
9:51	0.041
9:52	0.025
9:53	0.022
9:54	0.018
9:55	0.018
9:56	0.018
9:57	0.017
9:58	0.018
9:59	0.016
10:00	0.016
10:01	0.017
10:02	0.014
10:03	0.014
10:04	0.014

10:05	0.014
10:06	0.012
10:07	0.013
10:08	0.013
10:09	0.013
10:10	0.015
10:11	0.013
10:12	0.011
10:13	0.012
10:14	0.011
10:15	0.011
10:16	0.012
10:17	0.011
10:18	0.01
10:19	0.011
10:20	0.012
10:21	0.01
10:22	0.011
10:23	0.012
10:24	0.011
10:25	0.011
10:26	0.01
10:27	0.01
10:28	0.01
10:29	0.01
10:30	0.011
10:31	0.009
10:32	0.007
10:33	0.008
10:34	0.007
10:35	0.009
10:36	0.008
10:37	0.008
10:38	0.009
10:39	0.007
10:40	0.008
10:41	0.01
10:42	0.013
10:43	0.01
10:44	0.009
10:45	0.01
10:46	0.011
10:47	0.009
10:48	0.012

10:49	0.02
10:50	0.024
10:51	0.022
10:52	0.018
10:53	0.017
10:54	0.019
10:55	0.02
10:56	0.022
10:57	0.01
10:58	0.015
10:59	0.016
11:00	0.025
11:01	0.026
11:02	0.018
11:03	0.016
11:04	0.014
11:05	0.017
11:06	0.022
11:07	0.014
11:08	0.025
11:09	0.02
11:10	0.02
11:11	0.017
11:12	0.018
11:13	0.018
11:14	0.015
11:15	0.014
11:16	0.021
11:17	0.017
11:18	0.014
11:19	0.011
11:20	0.014
11:21	0.012
11:22	0.016
11:23	0.032
11:24	0.072
11:25	0.03
11:26	0.013
11:27	0.014
11:28	0.024
11:29	0.029
11:30	0.016
11:31	0.019
11:32	0.015

11:33	0.016
11:34	0.016
11:35	0.015
11:36	0.018
11:37	0.049
11:38	0.016
11:39	0.014
11:40	0.017
11:41	0.028
11:42	0.015
11:43	0.018
11:44	0.035
11:45	0.163
11:46	0.039
11:47	0.015
11:48	0.015
11:49	0.012
11:50	0.019
11:51	0.034
11:52	0.012
11:53	0.012
11:54	0.015
11:55	0.016
11:56	0.013
11:57	0.013
11:58	0.019
11:59	0.012
12:00	0.012
12:01	0.012
12:02	0.012
12:03	0.011
12:04	0.012
12:05	0.011
12:06	0.021
12:07	0.029
12:08	0.014
12:09	0.012
12:10	0.014
12:11	0.016
12:12	0.016
12:13	0.023
12:14	0.026
12:15	0.019
12:16	0.014

12:17	0.043
12:18	0.014
12:19	0.012
12:20	0.013
12:21	0.015
12:22	0.013
12:23	0.015
12:24	0.015
12:25	0.015
12:26	0.014
12:27	0.02
12:28	0.014
12:29	0.013
12:30	0.014
12:31	0.017
12:32	0.019
12:33	0.021
12:34	0.015
12:35	0.014
12:36	0.017
12:37	0.022
12:38	0.016
12:39	0.015
12:40	0.016
12:41	0.015
12:42	0.016
12:43	0.013
12:44	0.013
12:45	0.013
12:46	0.013
12:47	0.013
12:48	0.013
12:49	0.013
12:50	0.013
12:51	0.017
12:52	0.014
12:53	0.014
12:54	0.015
12:55	0.018
12:56	0.014
12:57	0.016
12:58	0.015
12:59	0.015
13:00	0.016

13:01	0.018
13:02	0.014
13:03	0.014
13:04	0.016
13:05	0.019
13:06	0.016
13:07	0.015
13:08	0.015
13:09	0.016
13:10	0.014
13:11	0.014
13:12	0.015
13:13	0.015
13:14	0.014
13:15	0.017
13:16	0.021
13:17	0.015
13:18	0.015
13:19	0.015
13:20	0.015
13:21	0.016
13:22	0.016
13:23	0.017
13:24	0.017
13:25	0.015
13:26	0.015
13:27	0.02
13:28	0.026
13:29	0.018
13:30	0.017
13:31	0.015
13:32	0.017
13:33	0.032
13:34	0.016
13:35	0.02
13:36	0.025
13:37	0.016
13:38	0.016
13:39	0.016
13:40	0.017
13:41	0.016
13:42	0.015
13:43	0.015
13:44	0.016

13:45	0.017
13:46	0.017
13:47	0.017
13:48	0.017
13:49	0.015
13:50	0.015
13:51	0.015
13:52	0.016
13:53	0.025
13:54	0.018
13:55	0.015
13:56	0.016
13:57	0.016
13:58	0.017
13:59	0.02
14:00	0.017
14:01	0.015
14:02	0.015
14:03	0.016
14:04	0.016
14:05	0.014
14:06	0.015
14:07	0.032
14:08	0.016
14:09	0.015
14:10	0.015
14:11	0.017
14:12	0.017
14:13	0.017
14:14	0.017
14:15	0.017
14:16	0.017
14:17	0.017
14:18	0.019
14:19	0.018
14:20	0.018
14:21	0.019
14:22	0.02
14:23	0.018
14:24	0.018
14:25	0.021
14:26	0.021
14:27	0.023
14:28	0.027

14:29	0.028
14:30	0.037
14:31	0.03
14:32	0.03
14:33	0.03
14:34	0.027
14:35	0.027
14:36	0.026
14:37	0.036
14:38	0.033
14:39	0.038
14:40	0.038
14:41	0.031
14:42	0.03
14:43	0.036
14:44	0.032
14:45	0.036
14:46	0.038
14:47	0.038
14:48	0.042
14:49	0.041
14:50	0.031
14:51	0.034
14:52	0.044
14:53	0.019
14:54	0.016
14:55	0.014
14:56	0.012
14:57	0.011
14:58	0.011
14:59	0.011
15:00	0.014
15:01	0.016
15:02	0.015
15:03	0.019
15:04	0.023
15:05	0.018
15:06	0.017
15:07	0.017
15:08	0.017
15:09	0.017
15:10	0.017
15:11	0.023
15:12	0.02



15:13	0.02
15:14	0.018
15:15	0.017
15:16	0.016
15:17	0.018
15:18	0.018
15:19	0.019
15:20	0.018
15:21	0.018
15:22	0.018
15:23	0.018
15:24	0.02
15:25	0.02
15:26	0.019
15:27	0.02
15:28	0.021
15:29	0.023
15:30	0.023
15:31	0.024
15:32	0.024
15:33	0.024
15:34	0.023
15:35	0.022
15:36	0.022
15:37	0.024
15:38	0.024
15:39	0.025
15:40	0.025
15:41	0.025
15:42	0.024
15:43	0.024
15:44	0.024
15:45	0.025
15:46	0.027
15:47	0.028
15:48	0.026
15:49	0.025
15:50	0.025
15:51	0.025
15:52	0.027
15:53	0.028
15:54	0.027
15:55	0.028
15:56	0.03

15:57	0.031
15:58	0.034
15:59	0.035
16:00	0.031
16:01	0.031
16:02	0.031
16:03	0.029
16:04	0.03
16:05	0.036
16:06	0.042
16:07	0.035
16:08	0.038
16:09	0.034
16:10	0.03
16:11	0.029
16:12	0.031
16:13	0.033
16:14	0.033
16:15	0.034
16:16	0.032
16:17	0.032
16:18	0.032
16:19	0.03
16:20	0.031
16:21	0.033
16:22	0.038
16:23	0.032
16:24	0.035
16:25	0.037
16:26	0.034
16:27	0.033
16:28	0.033
16:29	0.034
16:30	0.034
16:31	0.036
16:32	0.036
16:33	0.034
16:34	0.034
16:35	0.035
16:36	0.036
16:37	0.036
16:38	0.04
16:39	0.037
16:40	0.037

16:41	0.036
16:42	0.037
16:43	0.038
16:44	0.037
16:45	0.037
16:46	0.036
16:47	0.037
16:48	0.038
16:49	0.039
16:50	0.038
16:51	0.036
16:52	0.036
16:53	0.036
16:54	0.037
16:55	0.035
16:56	0.036
16:57	0.038
16:58	0.039
16:59	0.039
17:00	0.039
17:01	0.038
17:02	0.037
17:03	0.038
17:04	0.04
17:05	0.04
17:06	0.038
17:07	0.039
17:08	0.04
17:09	0.041
17:10	0.042
17:11	0.037
17:12	0.037
17:13	0.035
17:14	0.035
17:15	0.035
17:16	0.035
17:17	0.034
17:18	0.035
17:19	0.034
17:20	0.035
17:21	0.037
17:22	0.039
17:23	0.041
17:24	0.043

17:25	0.038
17:26	0.04
17:27	0.041
17:28	0.037
17:29	0.038
17:30	0.039
17:31	0.037
17:32	0.032
17:33	0.032
17:34	0.032
17:35	0.032
17:36	0.032
17:37	0.031
17:38	0.03
17:39	0.028
17:40	0.031
17:41	0.032
17:42	0.031
17:43	0.031
17:44	0.031
17:45	0.03
17:46	0.028
17:47	0.027
17:48	0.025
17:49	0.027
17:50	0.029
17:51	0.03
17:52	0.029
17:53	0.029
17:54	0.027
17:55	0.027
17:56	0.028
17:57	0.027
17:58	0.026
17:59	0.026
18:00	0.027
18:01	0.026
18:02	0.025
18:03	0.023
18:04	0.022
18:05	0.024
18:06	0.023
18:07	0.025
18:08	0.033

18:09	0.038
18:10	0.042
18:11	0.041
18:12	0.036
18:13	0.029
18:14	0.026
18:15	0.025
18:16	0.023
18:17	0.025
18:18	0.026
18:19	0.025
18:20	0.026
18:21	0.026
18:22	0.025
18:23	0.026
18:24	0.027
18:25	0.026
18:26	0.027
18:27	0.026
18:28	0.025
18:29	0.026
18:30	0.027
18:31	0.025
18:32	0.022
18:33	0.024
18:34	0.026
18:35	0.026
18:36	0.025
18:37	0.021
18:38	0.019
18:39	0.021

Device Serial No	Log Time	Log Type	Sensor 1 Type	Sensor 1 Serial Number	Sensor 1 Status	Sensor 1 Gas Reading
592-600871	6/6/2024 6:48	CONFIG	PID	SC23030408A8		
592-600871	6/6/2024 6:49	Readings	PID	SC23030408A8	Normal	0
592-600871	6/6/2024 6:50	Readings	PID	SC23030408A8	Normal	0
592-600871	6/6/2024 6:51	Readings	PID	SC23030408A8	Normal	0
592-600871	6/6/2024 6:52	Readings	PID	SC23030408A8	Normal	0
592-600871	6/6/2024 6:53	Readings	PID	SC23030408A8	Normal	0
592-600871	6/6/2024 6:54	Readings	PID	SC23030408A8	Normal	0
592-600871	6/6/2024 6:55	Readings	PID	SC23030408A8	Normal	0
592-600871	6/6/2024 6:56	Readings	PID	SC23030408A8	Normal	0
592-600871	6/6/2024 6:57	Readings	PID	SC23030408A8	Normal	0
592-600871	6/6/2024 6:58	Readings	PID	SC23030408A8	Normal	0
592-600871	6/6/2024 6:59	Readings	PID	SC23030408A8	Normal	0
592-600871	6/6/2024 7:00	Readings	PID	SC23030408A8	Normal	0
592-600871	6/6/2024 7:01	Readings	PID	SC23030408A8	Normal	0
592-600871	6/6/2024 7:02	Readings	PID	SC23030408A8	Normal	0
592-600871	6/6/2024 7:03	Readings	PID	SC23030408A8	Normal	0
592-600871	6/6/2024 7:04	Readings	PID	SC23030408A8	Normal	0
592-600871	6/6/2024 7:05	Readings	PID	SC23030408A8	Normal	0
592-600871	6/6/2024 7:06	Readings	PID	SC23030408A8	Normal	0
592-600871	6/6/2024 7:07	Readings	PID	SC23030408A8	Normal	0
592-600871	6/6/2024 7:08	Readings	PID	SC23030408A8	Normal	0
592-600871	6/6/2024 7:09	Readings	PID	SC23030408A8	Normal	0
592-600871	6/6/2024 7:10	Readings	PID	SC23030408A8	Normal	0
592-600871	6/6/2024 7:11	Readings	PID	SC23030408A8	Normal	0
592-600871	6/6/2024 7:12	Readings	PID	SC23030408A8	Normal	0
592-600871	6/6/2024 7:13	Readings	PID	SC23030408A8	Normal	0
592-600871	6/6/2024 7:14	Readings	PID	SC23030408A8	Normal	0
592-600871	6/6/2024 7:15	Readings	PID	SC23030408A8	Normal	0
592-600871	6/6/2024 7:16	Readings	PID	SC23030408A8	Normal	0
592-600871	6/6/2024 7:17	Readings	PID	SC23030408A8	Normal	0
592-600871	6/6/2024 7:18	Readings	PID	SC23030408A8	Normal	0
592-600871	6/6/2024 7:19	Readings	PID	SC23030408A8	Normal	0

592-600871	6/6/2024 7:20 Readings	PID	SC23030408A8	Normal	0
592-600871	6/6/2024 7:21 Readings	PID	SC23030408A8	Normal	0
592-600871	6/6/2024 7:22 Readings	PID	SC23030408A8	Normal	0
592-600871	6/6/2024 7:23 Readings	PID	SC23030408A8	Normal	0
592-600871	6/6/2024 7:24 Readings	PID	SC23030408A8	Normal	0
592-600871	6/6/2024 7:25 Readings	PID	SC23030408A8	Normal	0
592-600871	6/6/2024 7:26 Readings	PID	SC23030408A8	Normal	0
592-600871	6/6/2024 7:27 Readings	PID	SC23030408A8	Normal	0
592-600871	6/6/2024 7:28 Readings	PID	SC23030408A8	Normal	0
592-600871	6/6/2024 7:29 Readings	PID	SC23030408A8	Normal	0
592-600871	6/6/2024 7:30 Readings	PID	SC23030408A8	Normal	0
592-600871	6/6/2024 7:31 Readings	PID	SC23030408A8	Normal	0
592-600871	6/6/2024 7:32 Readings	PID	SC23030408A8	Normal	0
592-600871	6/6/2024 7:33 Readings	PID	SC23030408A8	Normal	0
592-600871	6/6/2024 7:34 Readings	PID	SC23030408A8	Normal	0
592-600871	6/6/2024 7:35 Readings	PID	SC23030408A8	Normal	0
592-600871	6/6/2024 7:36 Readings	PID	SC23030408A8	Normal	0
592-600871	6/6/2024 7:37 Readings	PID	SC23030408A8	Normal	0
592-600871	6/6/2024 7:38 Readings	PID	SC23030408A8	Normal	0
592-600871	6/6/2024 7:39 Readings	PID	SC23030408A8	Normal	0
592-600871	6/6/2024 7:40 Readings	PID	SC23030408A8	Normal	0
592-600871	6/6/2024 7:41 Readings	PID	SC23030408A8	Normal	0
592-600871	6/6/2024 7:42 Readings	PID	SC23030408A8	Normal	0
592-600871	6/6/2024 7:43 Readings	PID	SC23030408A8	Normal	0
592-600871	6/6/2024 7:44 Readings	PID	SC23030408A8	Normal	0
592-600871	6/6/2024 7:45 Readings	PID	SC23030408A8	Normal	0
592-600871	6/6/2024 7:46 Readings	PID	SC23030408A8	Normal	0
592-600871	6/6/2024 7:47 Readings	PID	SC23030408A8	Normal	0
592-600871	6/6/2024 7:48 Readings	PID	SC23030408A8	Normal	0
592-600871	6/6/2024 7:49 Readings	PID	SC23030408A8	Normal	0
592-600871	6/6/2024 7:50 Readings	PID	SC23030408A8	Normal	0.1
592-600871	6/6/2024 7:51 Readings	PID	SC23030408A8	Normal	0
592-600871	6/6/2024 7:52 Readings	PID	SC23030408A8	Normal	0





























592-600871	6/6/2024 14:29	Readings	PID	SC23030408A8	Normal	0
592-600871	6/6/2024 14:30	Readings	PID	SC23030408A8	Normal	0
592-600871	6/6/2024 14:31	Readings	PID	SC23030408A8	Normal	0
592-600871	6/6/2024 14:32	Readings	PID	SC23030408A8	Normal	0
592-600871	6/6/2024 14:33	Readings	PID	SC23030408A8	Normal	0
592-600871	6/6/2024 14:34	Readings	PID	SC23030408A8	Normal	0
592-600871	6/6/2024 14:35	Readings	PID	SC23030408A8	Normal	0
592-600871	6/6/2024 14:36	Readings	PID	SC23030408A8	Normal	0
592-600871	6/6/2024 14:37	Readings	PID	SC23030408A8	Normal	0
592-600871	6/6/2024 14:38	Readings	PID	SC23030408A8	Normal	0
592-600871	6/6/2024 14:39	Readings	PID	SC23030408A8	Normal	0
592-600871	6/6/2024 14:40	Readings	PID	SC23030408A8	Normal	0
592-600871	6/6/2024 14:41	Readings	PID	SC23030408A8	Normal	0
592-600871	6/6/2024 14:42	Readings	PID	SC23030408A8	Normal	0
592-600871	6/6/2024 14:43	Readings	PID	SC23030408A8	Normal	0
592-600871	6/6/2024 14:44	Readings	PID	SC23030408A8	Normal	0
592-600871	6/6/2024 14:45	Readings	PID	SC23030408A8	Normal	0
592-600871	6/6/2024 14:46	Readings	PID	SC23030408A8	Normal	0
592-600871	6/6/2024 14:47	Readings	PID	SC23030408A8	Normal	0
592-600871	6/6/2024 14:48	Readings	PID	SC23030408A8	Normal	0
592-600871	6/6/2024 14:49	Readings	PID	SC23030408A8	Normal	0
592-600871	6/6/2024 14:50	Readings	PID	SC23030408A8	Normal	0
592-600871	6/6/2024 14:51	Readings	PID	SC23030408A8	Normal	0
592-600871	6/6/2024 14:52	Readings	PID	SC23030408A8	Normal	0
592-600871	6/6/2024 14:53	Readings	PID	SC23030408A8	Normal	0
592-600871	6/6/2024 14:54	Readings	PID	SC23030408A8	Normal	0.1
592-600871	6/6/2024 14:55	Readings	PID	SC23030408A8	Normal	0
592-600871	6/6/2024 14:56	Readings	PID	SC23030408A8	Normal	0
592-600871	6/6/2024 14:57	Readings	PID	SC23030408A8	Normal	0
592-600871	6/6/2024 14:58	Readings	PID	SC23030408A8	Normal	0
592-600871	6/6/2024 14:59	Readings	PID	SC23030408A8	Normal	0
592-600871	6/6/2024 15:00	Readings	PID	SC23030408A8	Normal	0
592-600871	6/6/2024 15:01	Readings	PID	SC23030408A8	Normal	0





592-600871	6/6/2024 16:08	Readings	PID	SC23030408A8	Normal	0
592-600871	6/6/2024 16:09	Readings	PID	SC23030408A8	Normal	0
592-600871	6/6/2024 16:10	Readings	PID	SC23030408A8	Normal	0
592-600871	6/6/2024 16:11	Readings	PID	SC23030408A8	Normal	0
592-600871	6/6/2024 16:12	Readings	PID	SC23030408A8	Normal	0
592-600871	6/6/2024 16:13	Readings	PID	SC23030408A8	Normal	0
592-600871	6/6/2024 16:14	Readings	PID	SC23030408A8	Normal	0
592-600871	6/6/2024 16:15	Readings	PID	SC23030408A8	Normal	0
592-600871	6/6/2024 16:16	Readings	PID	SC23030408A8	Normal	0.1
592-600871	6/6/2024 16:17	Readings	PID	SC23030408A8	Normal	0
592-600871	6/6/2024 16:18	Readings	PID	SC23030408A8	Normal	0
592-600871	6/6/2024 16:19	Readings	PID	SC23030408A8	Normal	0
592-600871	6/6/2024 16:20	Readings	PID	SC23030408A8	Normal	0
592-600871	6/6/2024 16:21	Readings	PID	SC23030408A8	Normal	0
592-600871	6/6/2024 16:22	Readings	PID	SC23030408A8	Normal	0
592-600871	6/6/2024 16:23	Readings	PID	SC23030408A8	Normal	0
592-600871	6/6/2024 16:24	Readings	PID	SC23030408A8	Normal	0
592-600871	6/6/2024 16:25	Readings	PID	SC23030408A8	Normal	0
592-600871	6/6/2024 16:26	Readings	PID	SC23030408A8	Normal	0
592-600871	6/6/2024 16:27	Readings	PID	SC23030408A8	Normal	0
592-600871	6/6/2024 16:28	Readings	PID	SC23030408A8	Normal	0
592-600871	6/6/2024 16:29	Readings	PID	SC23030408A8	Normal	0
592-600871	6/6/2024 16:30	Readings	PID	SC23030408A8	Normal	0
592-600871	6/6/2024 16:31	Readings	PID	SC23030408A8	Normal	0
592-600871	6/6/2024 16:32	Readings	PID	SC23030408A8	Normal	0
592-600871	6/6/2024 16:33	Readings	PID	SC23030408A8	Normal	0
592-600871	6/6/2024 16:34	Readings	PID	SC23030408A8	Normal	0
592-600871	6/6/2024 16:35	Readings	PID	SC23030408A8	Normal	0
592-600871	6/6/2024 16:36	Readings	PID	SC23030408A8	Normal	0
592-600871	6/6/2024 16:37	Readings	PID	SC23030408A8	Normal	0
592-600871	6/6/2024 16:38	Readings	PID	SC23030408A8	Normal	0
592-600871	6/6/2024 16:39	Readings	PID	SC23030408A8	Normal	0
592-600871	6/6/2024 16:40	Readings	PID	SC23030408A8	Normal	0









592-600871	6/6/2024 18:20 Readings	PID	SC23030408A8	Normal	0
592-600871	6/6/2024 18:21 Readings	PID	SC23030408A8	Normal	0
592-600871	6/6/2024 18:22 Readings	PID	SC23030408A8	Normal	0
592-600871	6/6/2024 18:23 Readings	PID	SC23030408A8	Normal	0
592-600871	6/6/2024 18:24 Readings	PID	SC23030408A8	Normal	0
592-600871	6/6/2024 18:25 Readings	PID	SC23030408A8	Normal	0
592-600871	6/6/2024 18:26 Readings	PID	SC23030408A8	Normal	0
592-600871	6/6/2024 18:27 Readings	PID	SC23030408A8	Normal	0
592-600871	6/6/2024 18:28 Readings	PID	SC23030408A8	Normal	0
592-600871	6/6/2024 18:29 Readings	PID	SC23030408A8	Normal	0
592-600871	6/6/2024 18:30 Readings	PID	SC23030408A8	Normal	0
592-600871	6/6/2024 18:31 Readings	PID	SC23030408A8	Normal	0
592-600871	6/6/2024 18:32 Readings	PID	SC23030408A8	Normal	0
592-600871	6/6/2024 18:33 Readings	PID	SC23030408A8	Normal	0
592-600871	6/6/2024 18:34 Readings	PID	SC23030408A8	Normal	0
592-600871	6/6/2024 18:35 Readings	PID	SC23030408A8	Normal	0