



DAILY STATUS REPORT

Prepared By:

Ryan Just

WEATHER	Snow	Rain	X	Overcast	X	Partly Cloudy	X	Bright Sun	Wind
TEMP.	< 32	32-50		50-70		70-85	X	>85	NW – 4 MPH

IEC Project No:	13928	NYSDEC BCP Site No:	C224367	Date: 06/07/24
Project:	251 Douglass Street, Brooklyn, NY			

<p>Consultant: Impact Environmental Engineering and Geology, PLLC (IEEG)</p> <p>Time On: 06:45 Time Out: 18:10</p>	<p>Personnel On Site: IEEG (Environmental) – Ryan Just Broadway Construction Group - Tom Caporale Cascade GES MTL WSP - Charlie Lambert</p> <p>Equipment On Site: Minirae 3000 PID, DustTrak II</p>
---	---

Scope of Work: ISS column installation.

Site Activities:

- Deploy three (3) CAMPs at the Start of the work day;
- Cascade received two (2) deliveries of slag;
- GES was onsite to oversee structural integrity corings; and
- Cascade drilled **Column 534**, column spec below:
 - The column 8’ diameter and drilled 36’ deep from Site grade;
 - The column consisted of a total of 13 batches;
- Cascade drilled **Column 551**, column spec below:
 - The column 8’ diameter and drilled 36’ deep from Site grade;
 - The column consisted of a total of 12 batches;
- Cascade drilled **Column 568**, column spec below:
 - The column 8’ diameter and drilled 36’ deep from Site grade;
 - The column consisted of a total of 20 batches;
- Cascade drilled **Column 585**, column spec below:
 - The column 8’ diameter and drilled 36’ deep from Site grade;
 - The column consisted of a total of 23 batches;
- Cascade drilled **Column 602**, column spec below:
 - The column 8’ diameter and drilled 36’ deep from Site grade;
 - The column consisted of a total of 22 batches;
- Cascade drilled **Column 619**, column spec below:
 - The column 8’ diameter and drilled 36’ deep from Site grade;
 - The column consisted of a total of 20 batches;

*It should be noted that the SCM report file for Downstroke 2 and Upstroke 2 was corrupted, as a result the batch plant logs will be included;

Community Air Monitoring Program (CAMP) - CAMP action level for dust (0.1 mg/m³) and VOCs (5 ppm)

- PID remained at nominal levels throughout the day
- No sustained dust exceedances were observed over a 1-min period during monitoring;
- Startup Upwind Conditions – PID = _0.0_ ppm, Dust = _0.020_ mg/m³ @ 06:56
- High Conditions (Upwind) – PID = _0.5_ ppm @ 07:09, Dust = _0.118_ mg/m³ @ 07:50
- High Conditions (Downwind 1) – PID = _2.1_ ppm @ 15:22, Dust = _0.159_ mg/m³ @ 17:28
- High Conditions (Downwind 2) – PID = _0.1_ ppm @ 16:07, Dust = _0.115_ mg/m³ @ 08:07

Notable Site Conditions:

- None.

Planned for the Next Day/Week:

- Continuation of installing ISS columns;
- Trucking of swell material on Tuesday (6/11); and
- GES will be onsite Monday (6/10) to continue drilling for structural integrity.



PHOTO LOG

251 DOUGLASS STREET, BROOKLYN, NY



Photo 1-
Representative
photo of a slag
delivery.



Photo 2-
Representative
photo of GES
coring.



Photo 3-
Representative
photo of core.



SITE PLANS

251 DOUGLASS STREET, BROOKLYN, NY



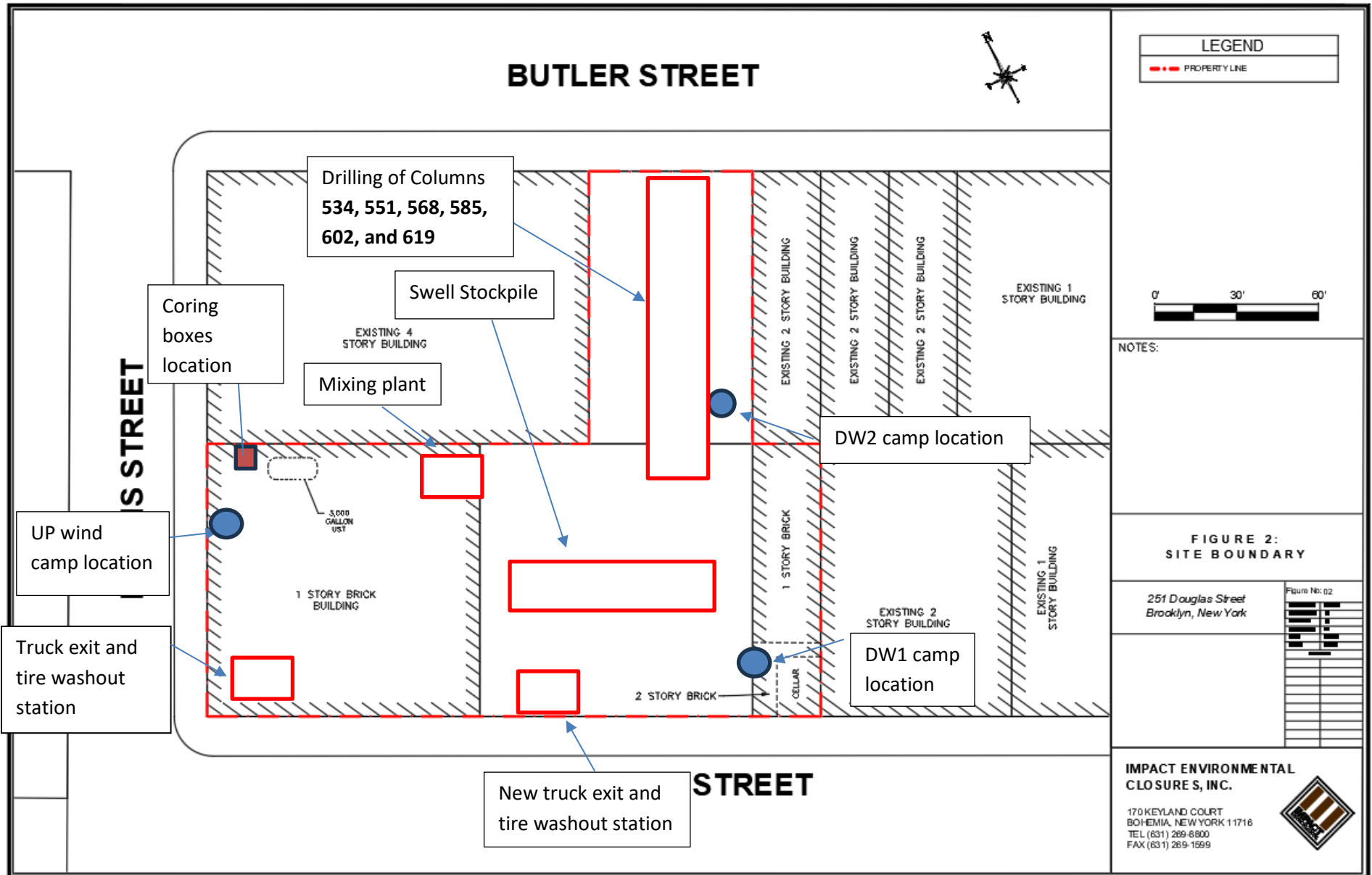



BUTLER STREET

Legend Extension

- : ISS column installed to terminal depth
- : ISS column unable to be installed to terminal depth
- : Wet mix sample collected from ISS column
- : ISS pilot test column
- : ISS column installed to 51' below site grade
- : Coring location

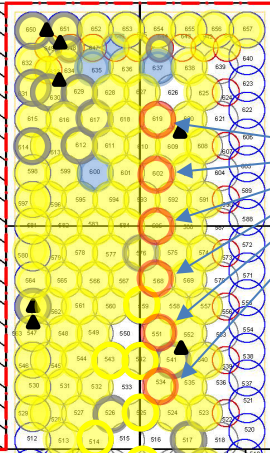

EXISTING 2 STORY BUILDING

LEGEND

- PROPERTY LINE
- 1500 SFT GRID
- EIGHT FOOT DIA. HYDRAULIC COLUMN (TYP.)
- EIGHT FOOT DIA. INNER COLUMN (TYP.)
- SIX FOOT DIA. COLUMN (TYP.)

PROJECT

NOTES:

- THE BASE MAP WAS DRAWN FROM A PLAN ENTITLED, ALTA/NSPS LAND TITLE SURVEY, PREPARED BY PERFECT POINT LAND SURVEYING OF BROOKLYN, NY AND WAS RECEIVED ELECTRONICALLY ON APRIL 2023 WITH AN ORIGINAL SCALE: 1" = 20'.

QA/QC CORE GRID PLAN

251 Douglass Street
Brooklyn, New York

Figure No: 04	
PROJECT NO.	1908-01
DESIGNED BY	JF
DRAWN BY	JF
CHECKED BY	JF/JMK
DATE	02/07/2023
SCALE	1" = 20'
REVISIONS	

IMPACT ENVIRONMENTAL

170 KEYLAND COURT
BOHEMIA, NEW YORK 11716
TEL (631) 269-8800
FAX (631) 269-1599

NEVINS STREET

EXISTING 2 STORY BUILDING

DOUGLASS STREET

SCM Report



Project name: Douglass Street BCG ISS Element name: 534a
Project number

Start date: 06/07/2024

Drilling rig: BG36H_5717

Details		Start time: 04:05 PM	
Max. depth: 38.25 ft.		End Date: 06/07/2024	
Volume/m 1: 26.13 ft³		End time: 04:36 PM	
		Production duration: 00:31:02	
		Final depth time: 04:28 PM	
		Total suspension quantity: 303.812 ft³	

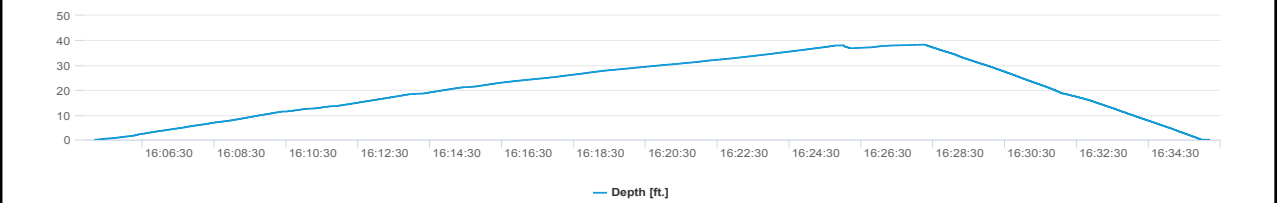
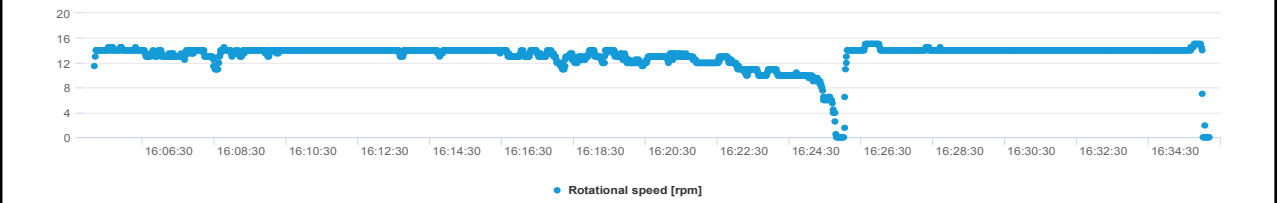
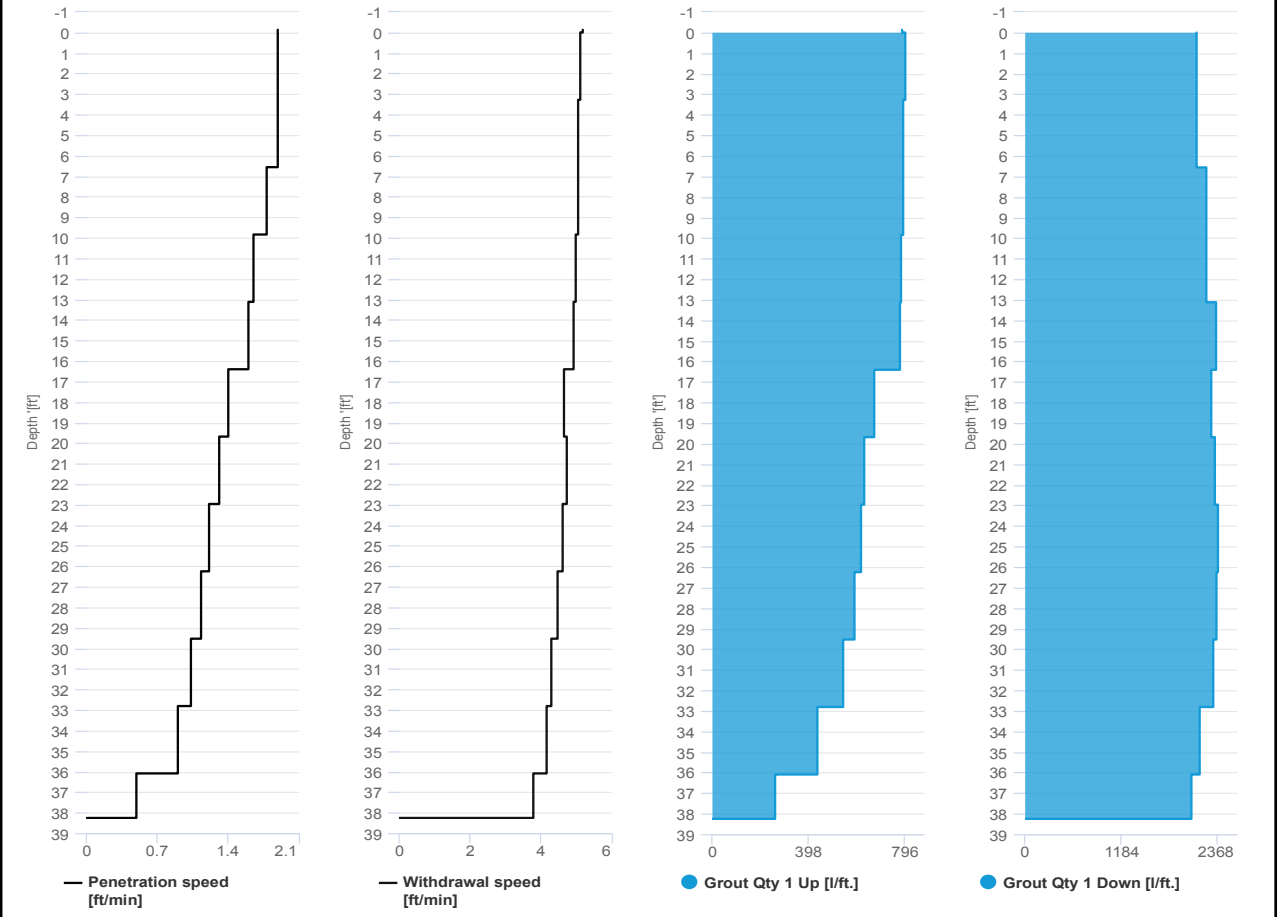

SCM Report



Project name: Douglass Street BCG ISS Element name: 534b
Project number

Start date: 06/07/2024

Drilling rig: BG36H_5717

Details		Start time: 04:36 PM	
Max. depth: 38.28 ft.		End Date: 06/07/2024	
Volume/m 1: 19.06 ft³		End time: 04:58 PM	
		Production duration: 00:22:13	
		Final depth time: 04:49 PM	
		Total suspension quantity: 223.506 ft³	

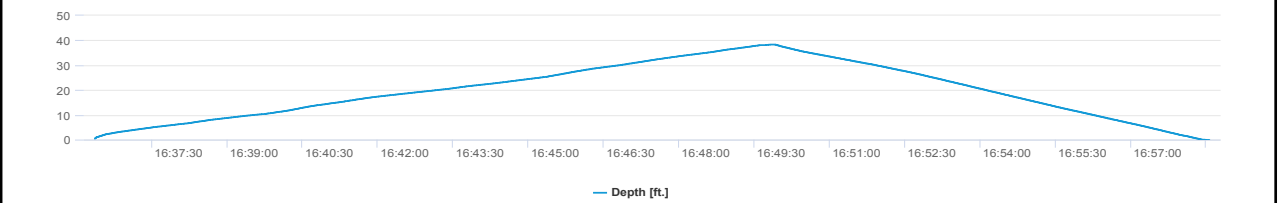
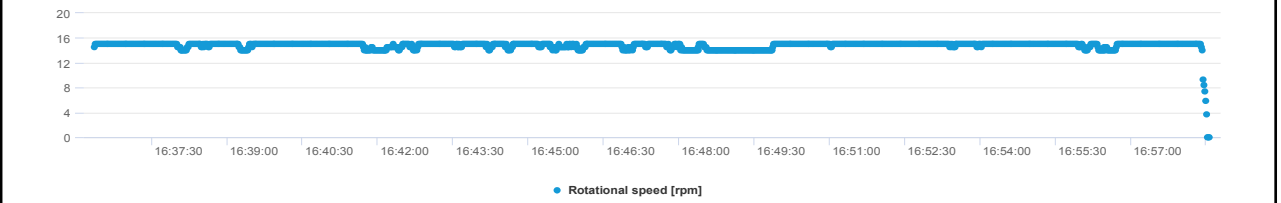
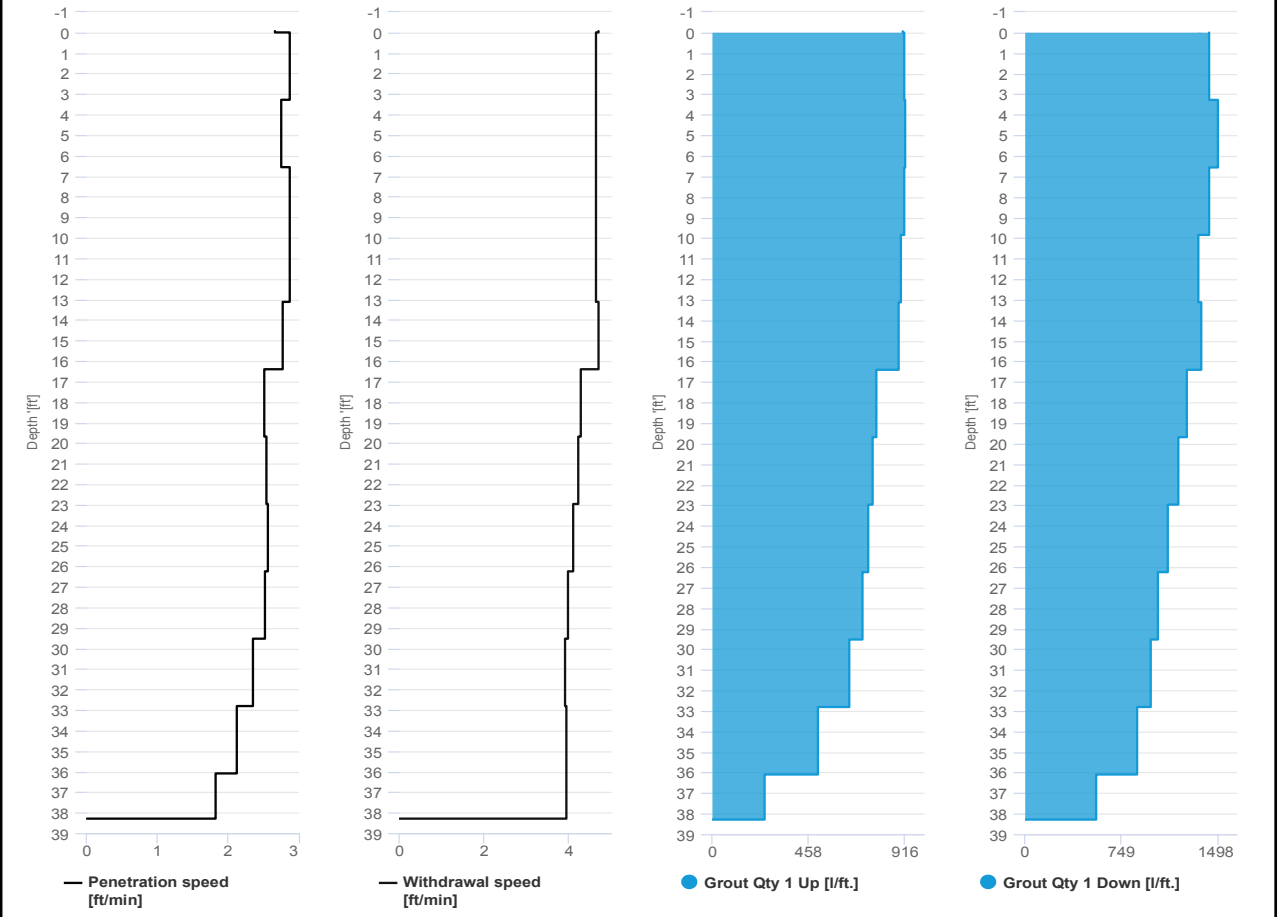

SCM Report



Project name: Douglass Street BCG ISS Element name: 551a
Project number

Start date: 06/07/2024

Drilling rig: BG36H_5717

Details		Start time: 02:55 PM	
Max. depth: 38.54 ft.		End Date: 06/07/2024	
Volume/m 1: 28.25 ft³		End time: 03:28 PM	
		Production duration: 00:33:42	
		Final depth time: 03:20 PM	
		Total suspension quantity: 330.686 ft³	

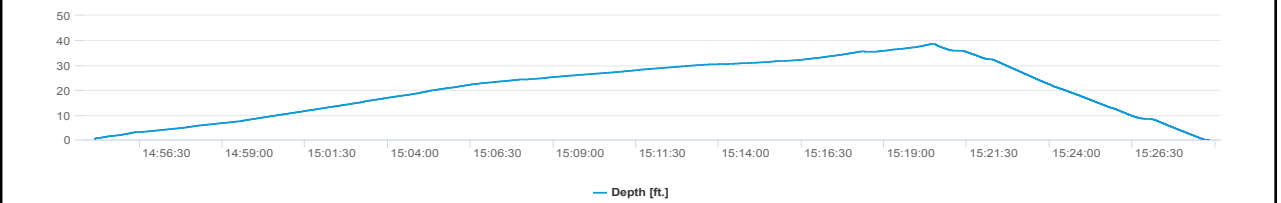
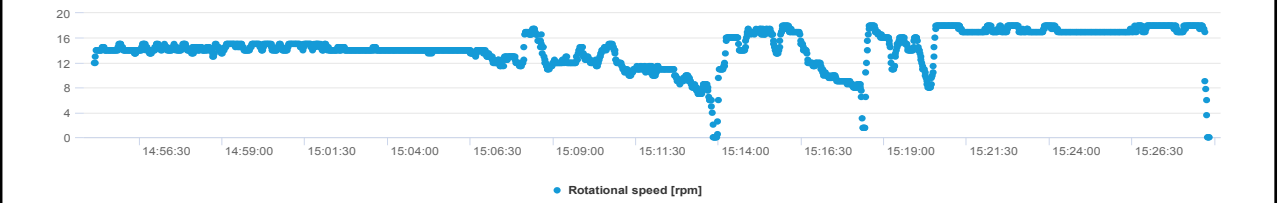
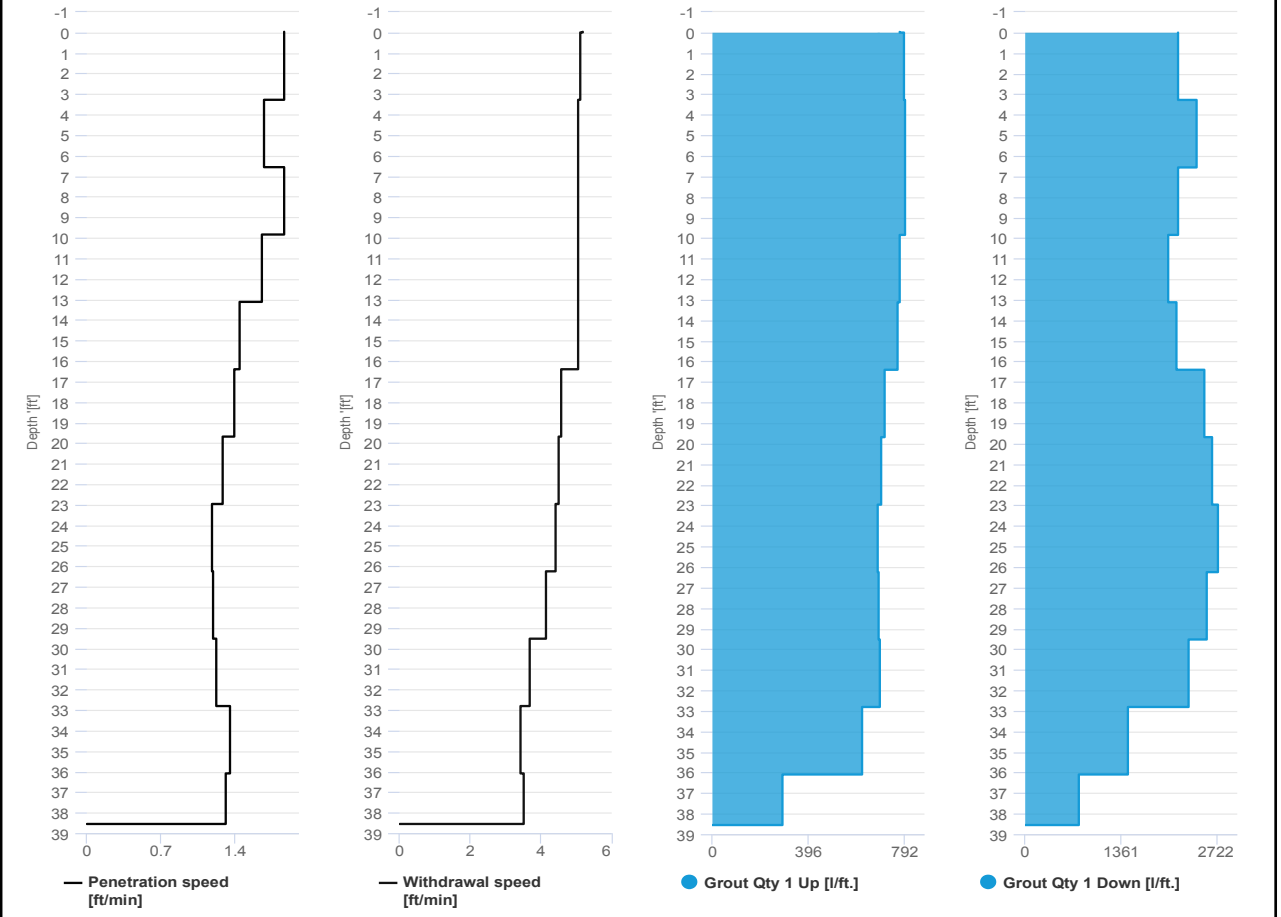

SCM Report



Project name: Douglass Street BCG ISS Element name: 551b
Project number

Start date: 06/07/2024

Drilling rig: BG36H_5717

Details		Start time	03:29 PM
Max. depth	38.7 ft.	End Date	06/07/2024
Volume/m 1	15.89 ft ³	End time	03:48 PM
		Production duration	00:19:01
		Final depth time	03:40 PM
		Total suspension quantity	186.179 ft ³

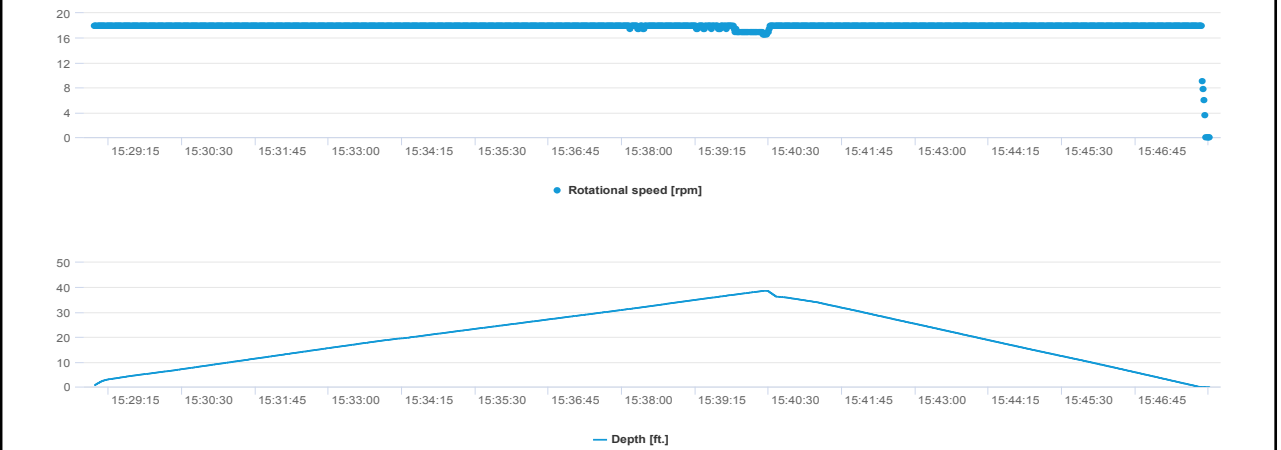
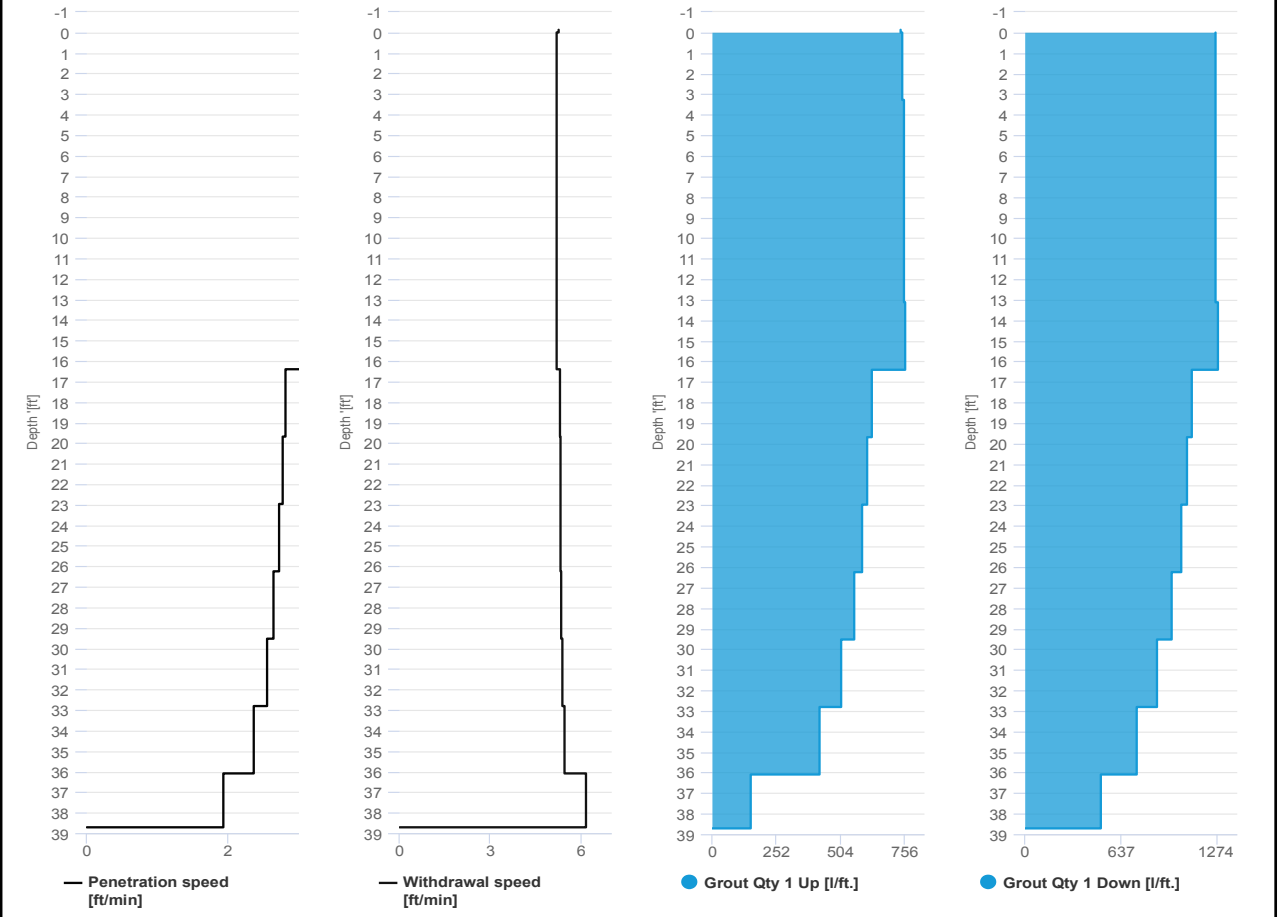

SCM Report



Project name: Douglass Street BCG ISS Element name: 568a
Project number

Start date: 06/07/2024

Drilling rig: BG36H_5717

Details		Start time: 01:32 PM	
Max. depth: 38.48 ft.		End Date: 06/07/2024	
Volume/m 1: 49.44 ft³		End time: 02:24 PM	
		Production duration: 00:52:05	
		Final depth time: 02:16 PM	
		Total suspension quantity: 580.891 ft³	

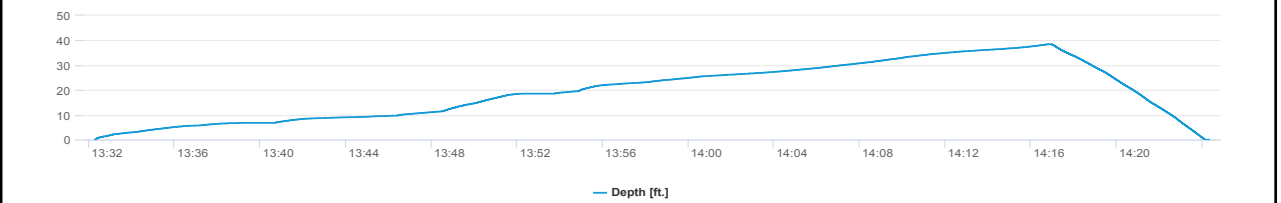
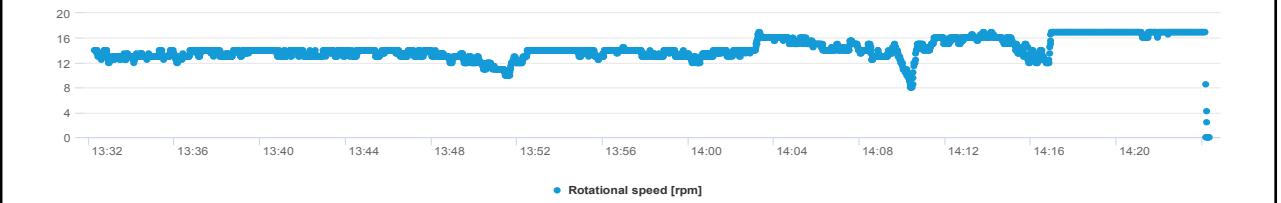
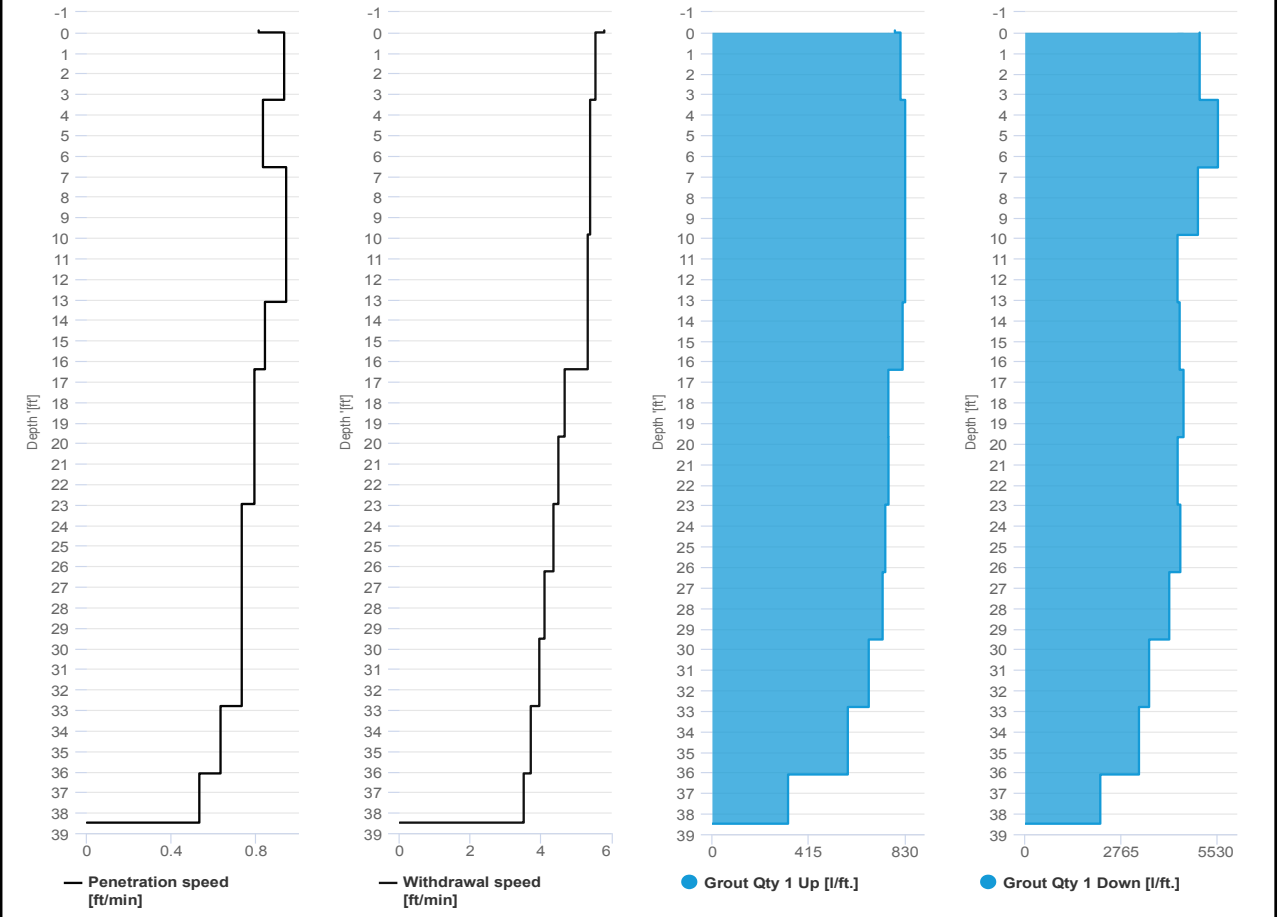

SCM Report



Project name	Douglass Street BCG ISS	Element name	568b
		Project number	

		Start date	06/07/2024
--	--	------------	------------

Drilling rig	BG36H_5717
--------------	------------

Details			
Max. depth	38.32 ft.	Start time	02:24 PM
Volume/m 1	17.65 ft ³	End Date	06/07/2024
		End time	02:43 PM
		Production duration	00:18:28
		Final depth time	02:35 PM
		Total suspension quantity	207.12 ft ³

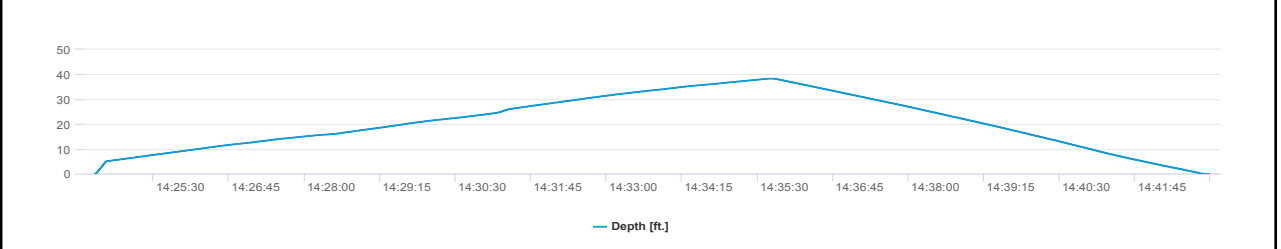
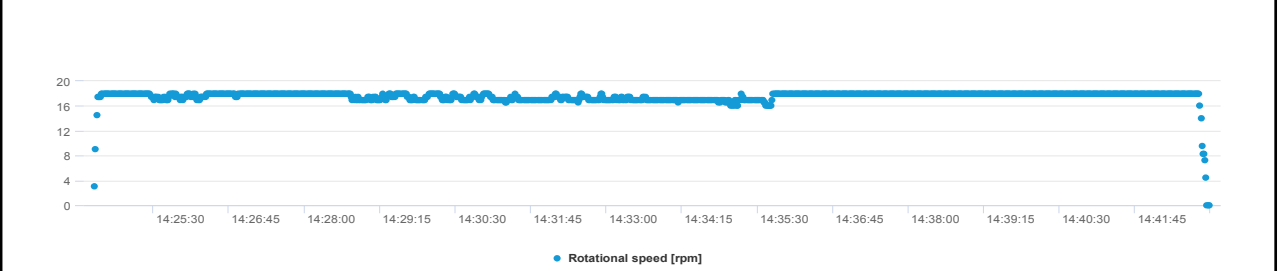
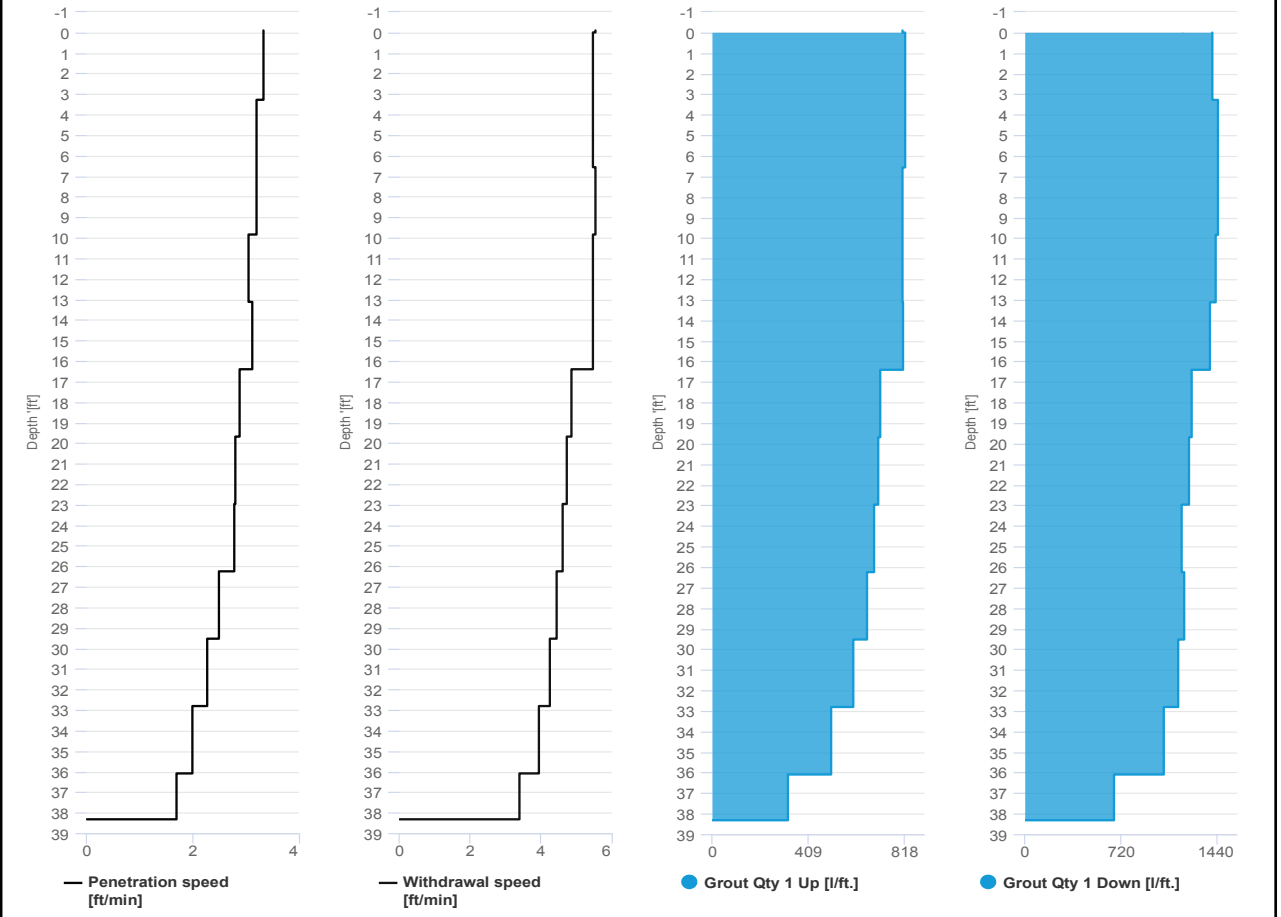

SCM Report



Project name	Douglass Street BCG ISS	Element name	585a
		Project number	

		Start date	06/07/2024
--	--	------------	------------

Drilling rig	BG36H_5717
--------------	------------

Details			
Max. depth	38 ft.	Start time	11:22 AM
Volume/m 1	62.5 ft³	End Date	06/07/2024
		End time	12:32 PM
		Production duration	01:09:14
		Final depth time	12:25 PM
		Total suspension quantity	725.823 ft³

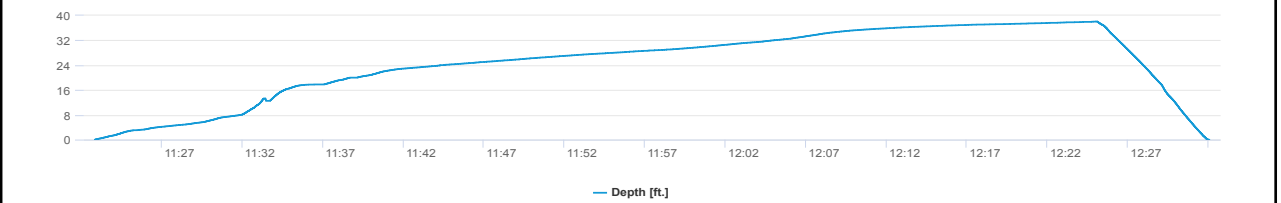
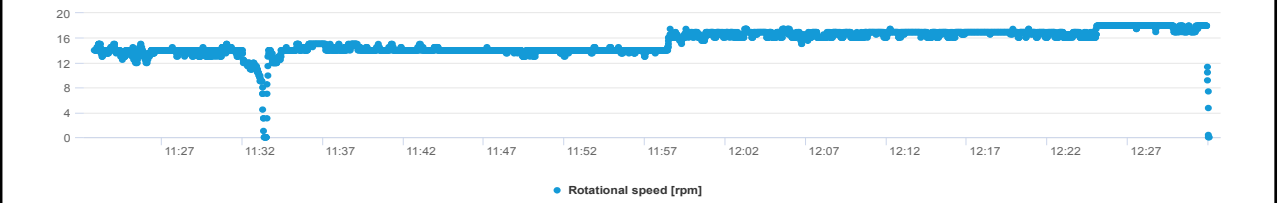
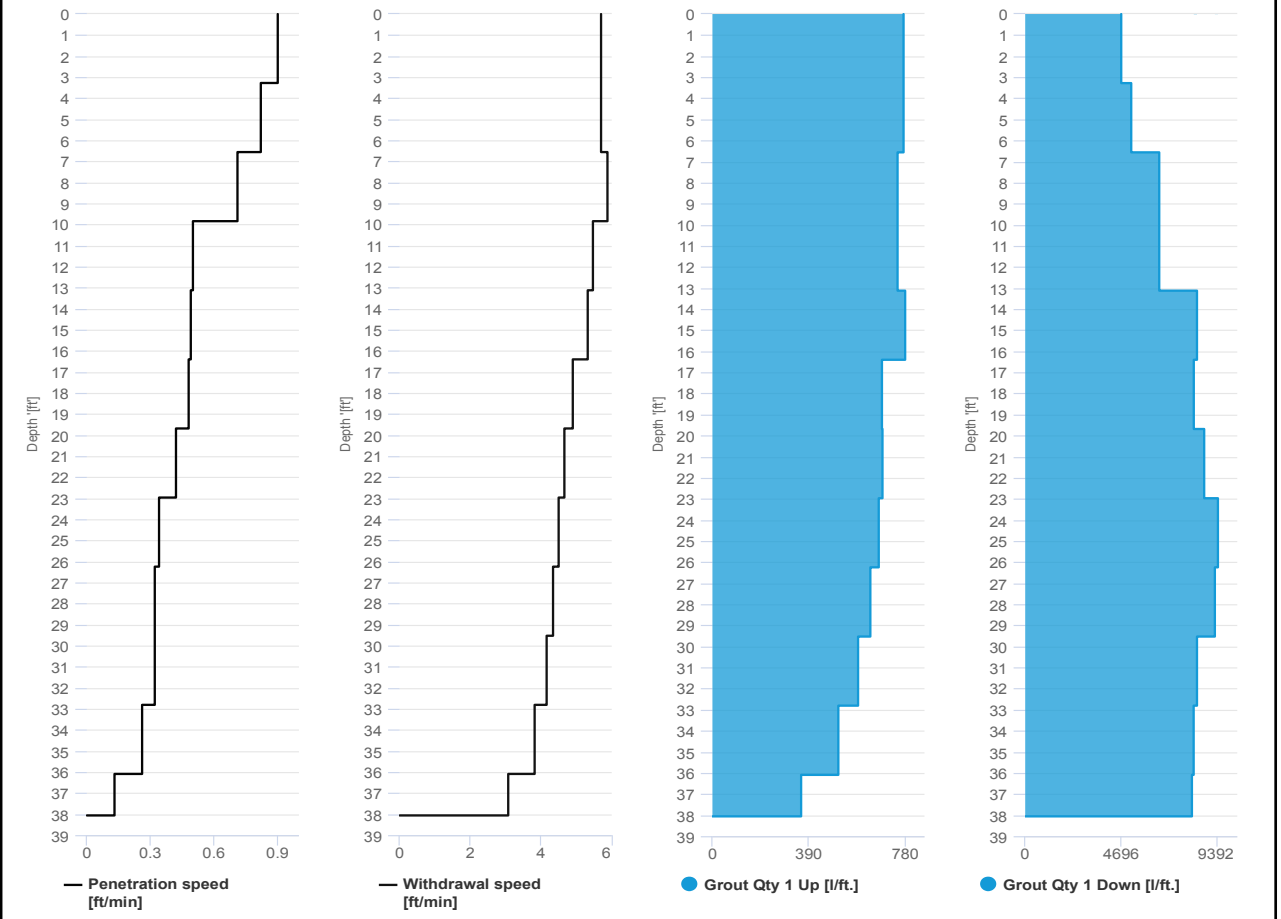

SCM Report



Project name	Douglass Street BCG ISS	Element name	585b
		Project number	

		Start date	06/07/2024
--	--	------------	------------

Drilling rig	BG36H_5717
--------------	------------

Details			
Max. depth	38.02 ft.	Start time	12:32 PM
Volume/m 1	16.95 ft ³	End Date	06/07/2024
		End time	12:50 PM
		Production duration	00:18:19
		Final depth time	12:41 PM
		Total suspension quantity	195.89 ft ³

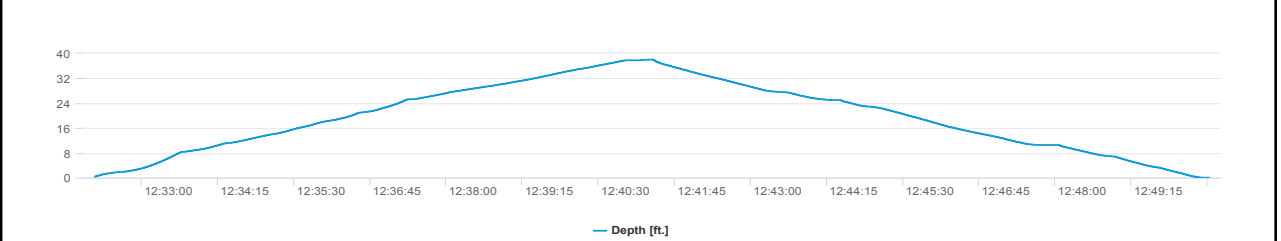
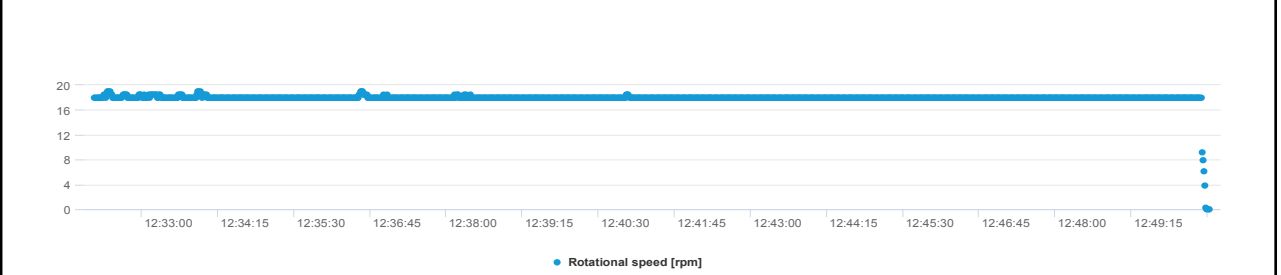
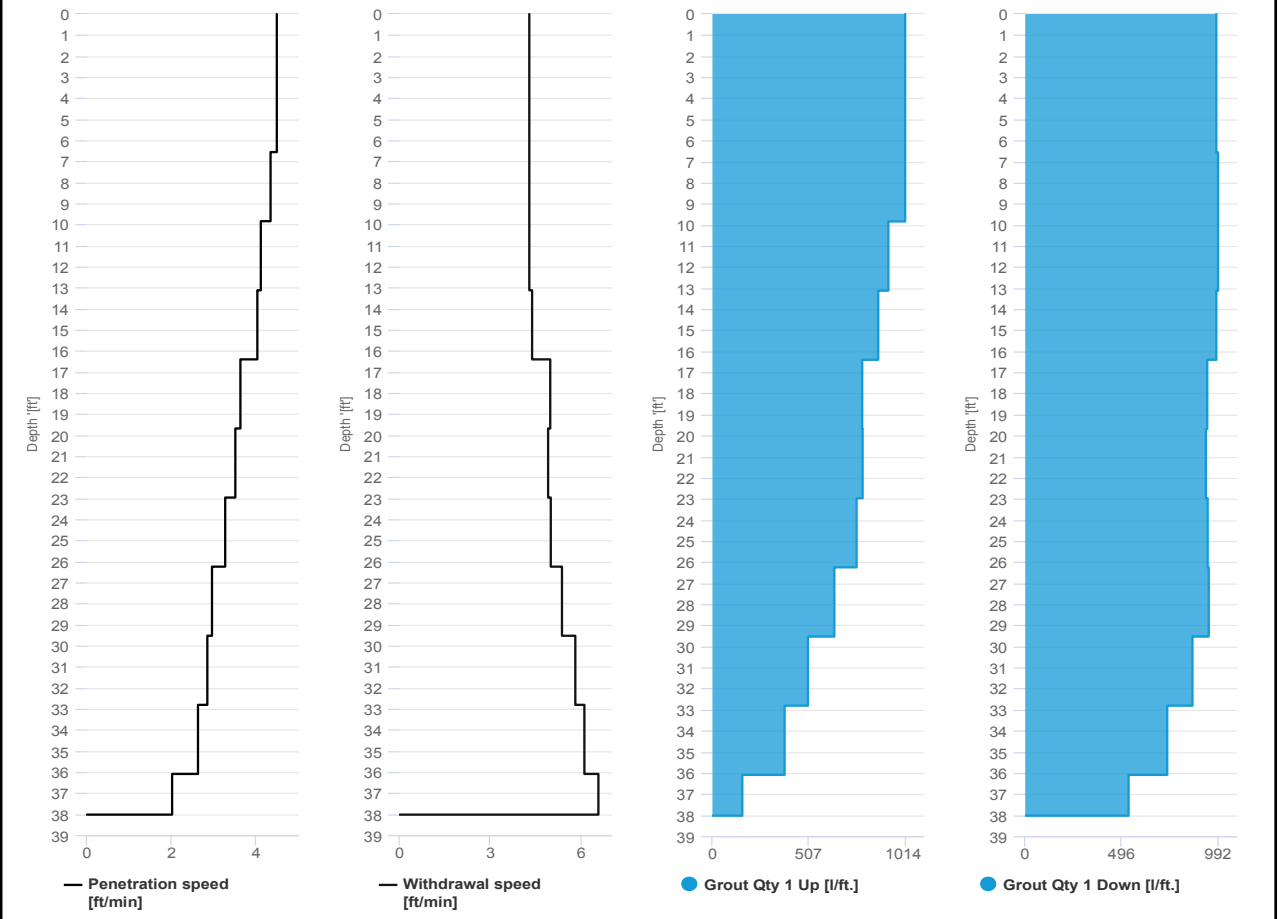

SCM Report



Project name: Douglass Street BCG ISS Element name: 602a
 Project number

Start date: 06/07/2024

Drilling rig: BG36H_5717

Details		Start time: 09:51 AM	
Max. depth: 38.84 ft.		End Date: 06/07/2024	
Volume/m 1: 51.2 ft³		End time: 10:48 AM	
		Production duration: 00:56:19	
		Final depth time: 10:40 AM	
		Total suspension quantity: 604.87 ft³	

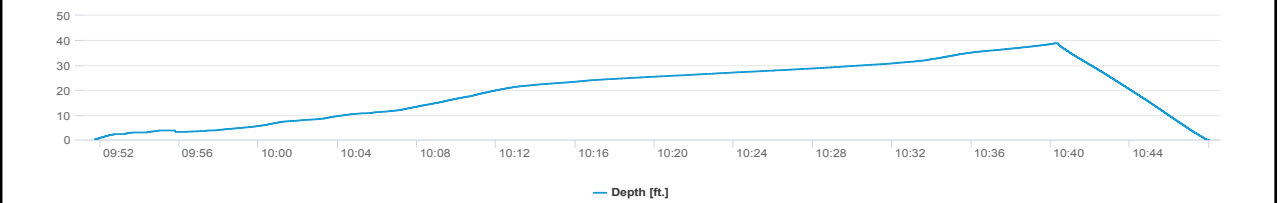
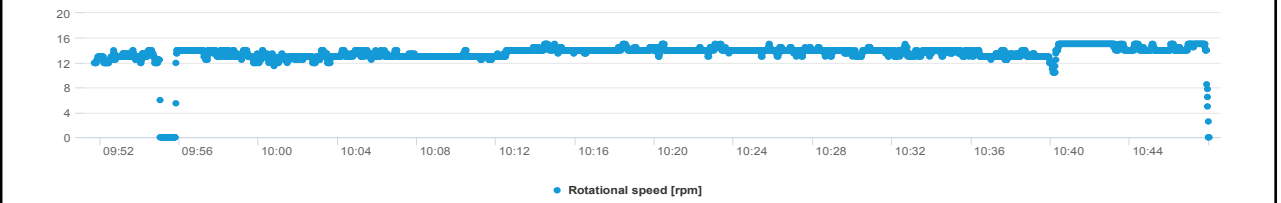
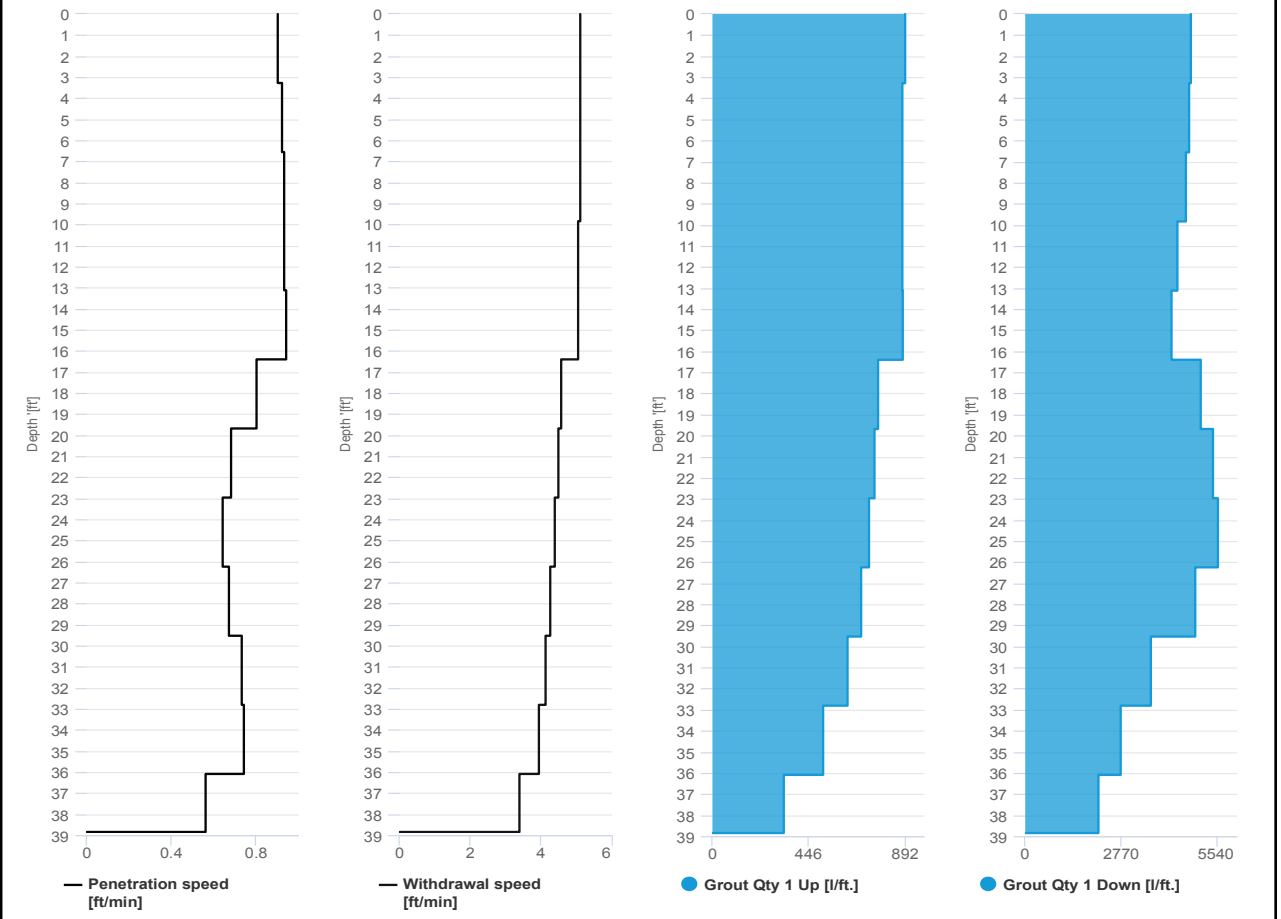

SCM Report



Project name: Douglass Street BCG ISS Element name: 602b
 Project number

Start date: 06/07/2024

Drilling rig: BG36H_5717

Details		Start time: 10:48 AM	
Max. depth: 38.25 ft.		End Date: 06/07/2024	
Volume/m 1: 18.36 ft ³		End time: 11:07 AM	
		Production duration: 00:18:52	
		Final depth time: 11:00 AM	
		Total suspension quantity: 214.36 ft ³	

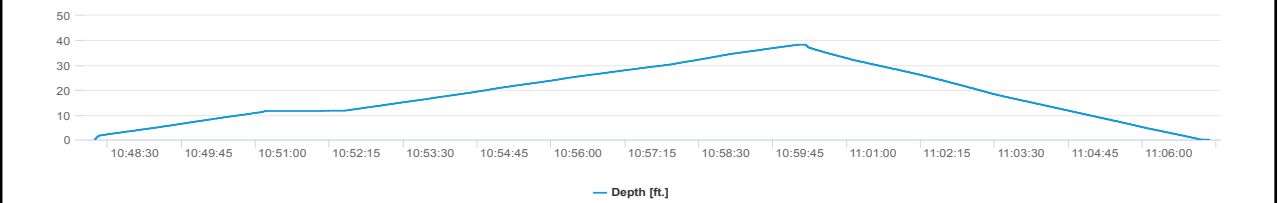
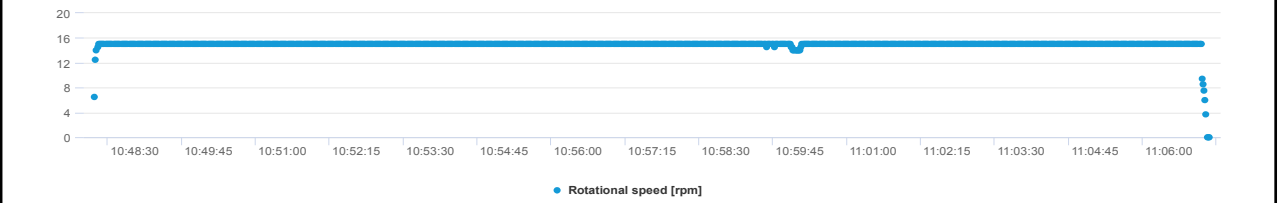
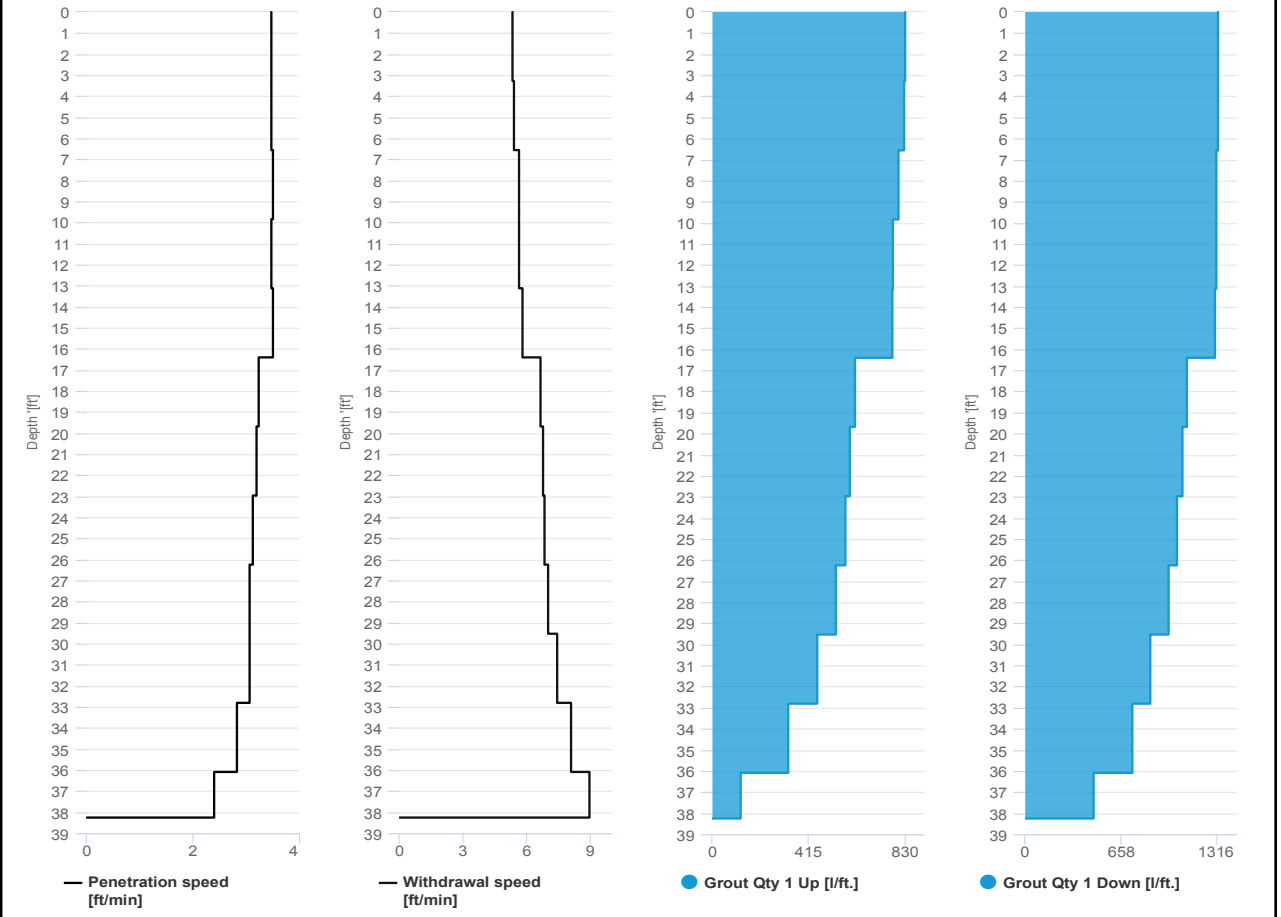

SCM Report



Project name: Douglass Street BCG ISS Element name: 619a
Project number

Start date: 06/07/2024

Drilling rig: BG36H_5717

Details		Start time	
Max. depth	38.35 ft.	08:13 AM	
Volume/m 1	48.73 ft ³	End Date	06/07/2024
		End time	09:06 AM
		Production duration	00:53:30
		Final depth time	08:58 AM_
		Total suspension quantity	568.884 ft ³

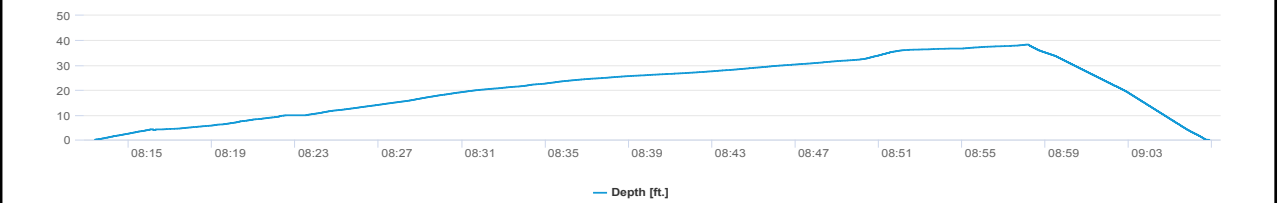
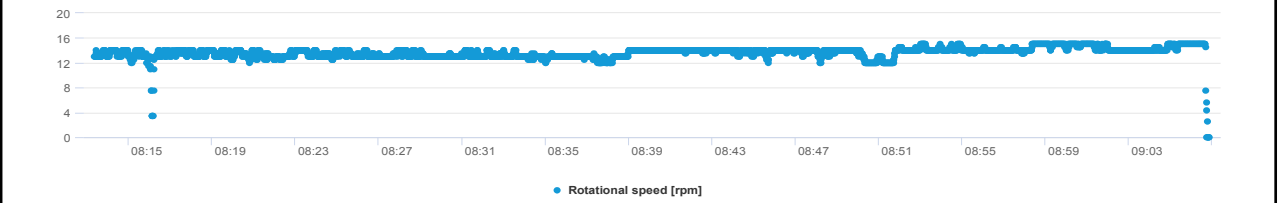
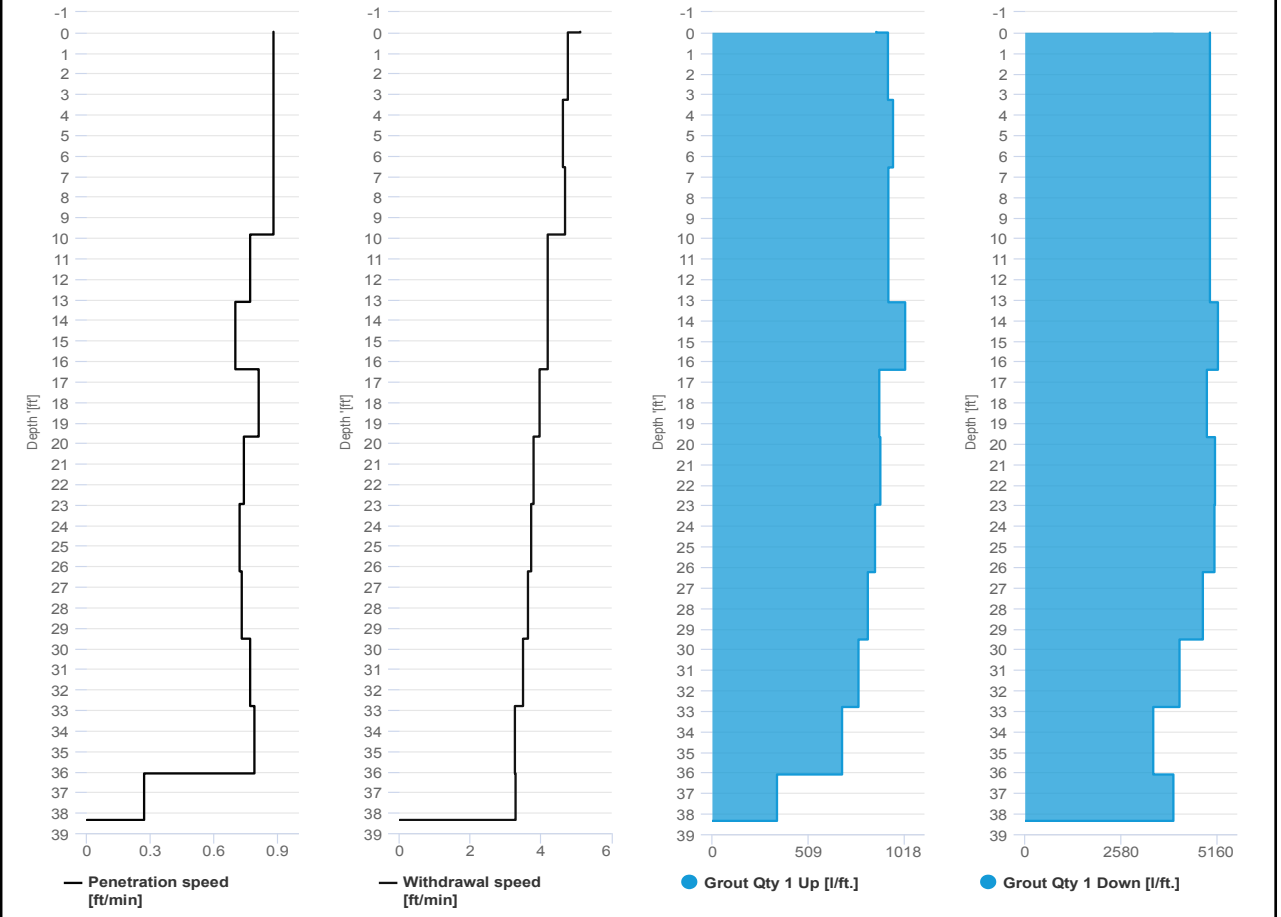

1	9764	0	0 Pilot mix C_2	7/6/2024	8:10:25 AM
2	9765	0	0 Pilot mix C_2	7/6/2024	8:13:05 AM
3	9766	0	0 Pilot mix C_2	7/6/2024	8:16:44 AM
4	9767	0	0 Pilot mix C_2	7/6/2024	8:20:20 AM
5	9768	0	0 Pilot mix C_2	7/6/2024	8:23:46 AM
6	9769	0	0 Pilot mix C_2	7/6/2024	8:27:20 AM
7	9770	0	0 Pilot mix C_2	7/6/2024	8:30:52 AM
8	9771	0	0 Pilot mix C_2	7/6/2024	8:34:24 AM
9	9772	0	0 Pilot mix C_2	7/6/2024	8:37:46 AM
10	9773	0	0 Pilot mix C_2	7/6/2024	8:41:18 AM
11	9774	0	0 Pilot mix C_2	7/6/2024	8:44:40 AM
12	9775	0	0 Pilot mix C_2	7/6/2024	8:48:05 AM
13	9776	0	0 Pilot mix C_2	7/6/2024	8:51:32 AM
14	9777	0	0 Pilot mix C_2	7/6/2024	8:54:55 AM
15	9778	0	0 Pilot mix C_2	7/6/2024	8:58:10 AM
16	9779	0	0 Pilot mix C_2	7/6/2024	9:01:37 AM
17	9780	0	0 Pilot mix C_2	7/6/2024	9:05:00 AM
18	9781	0	0 Pilot mix C_2	7/6/2024	9:08:26 AM
19	9782	0	0 Pilot mix C_2	7/6/2024	9:11:45 AM
20	9783	0	0 Pilot mix C_2	7/6/2024	9:15:07 AM



IMPACT ENVIRONMENTAL

170 Keyland Court | Bohemia | NY | 11716 | 631.269.8800

welcome to solid ground...

www.impactenvironmental.com

UPWIND CAMP READINGS

251 DOUGLASS STREET, BROOKLYN, NY

Instrument Name	DustTrak II
Model Number	8530
Serial Number	8530224601
Firmware Version	3.1
Calibration Date	11/9/2022
Test Name	MANUAL_007
Test Start Time	6:55:12 AM
Test Start Date	6/7/2024
Test Length [D:H:M]	0:11:00
Test Interval [M:S]	1:00
Mass Average [mg/m3]	0.016
Mass Minimum [mg/m3]	0.008
Mass Maximum [mg/m3]	0.118
Mass TWA [mg/m3]	0.016
Photometric User Cal	1
Flow User Cal	0
Errors	
Number of Samples	660

Elapsed Time [s]	Mass [mg/m3]	Alarms	Errors
6:56	0.02		
6:57	0.014		
6:58	0.014		
6:59	0.014		
7:00	0.017		
7:01	0.014		
7:02	0.055		
7:03	0.024		
7:04	0.013		
7:05	0.013		
7:06	0.013		
7:07	0.017		
7:08	0.013		
7:09	0.014		
7:10	0.015		
7:11	0.014		
7:12	0.015		
7:13	0.014		
7:14	0.018		
7:15	0.017		
7:16	0.014		
7:17	0.015		
7:18	0.015		
7:19	0.015		

7:20	0.016
7:21	0.015
7:22	0.016
7:23	0.014
7:24	0.015
7:25	0.014
7:26	0.012
7:27	0.014
7:28	0.018
7:29	0.018
7:30	0.019
7:31	0.018
7:32	0.017
7:33	0.014
7:34	0.013
7:35	0.014
7:36	0.02
7:37	0.017
7:38	0.016
7:39	0.021
7:40	0.016
7:41	0.013
7:42	0.02
7:43	0.018
7:44	0.018
7:45	0.018
7:46	0.016
7:47	0.016
7:48	0.018
7:49	0.02
7:50	0.118
7:51	0.07
7:52	0.019
7:53	0.018
7:54	0.018
7:55	0.019
7:56	0.02
7:57	0.017
7:58	0.014
7:59	0.016
8:00	0.02
8:01	0.015
8:02	0.015
8:03	0.015

8:04	0.018
8:05	0.017
8:06	0.015
8:07	0.018
8:08	0.017
8:09	0.015
8:10	0.015
8:11	0.018
8:12	0.014
8:13	0.045
8:14	0.048
8:15	0.016
8:16	0.018
8:17	0.012
8:18	0.013
8:19	0.014
8:20	0.013
8:21	0.013
8:22	0.012
8:23	0.016
8:24	0.016
8:25	0.013
8:26	0.016
8:27	0.013
8:28	0.017
8:29	0.014
8:30	0.014
8:31	0.013
8:32	0.013
8:33	0.012
8:34	0.013
8:35	0.013
8:36	0.014
8:37	0.013
8:38	0.014
8:39	0.013
8:40	0.011
8:41	0.013
8:42	0.011
8:43	0.012
8:44	0.011
8:45	0.012
8:46	0.014
8:47	0.012

8:48	0.011
8:49	0.012
8:50	0.012
8:51	0.013
8:52	0.012
8:53	0.012
8:54	0.012
8:55	0.012
8:56	0.014
8:57	0.013
8:58	0.012
8:59	0.013
9:00	0.014
9:01	0.014
9:02	0.012
9:03	0.012
9:04	0.013
9:05	0.018
9:06	0.017
9:07	0.013
9:08	0.011
9:09	0.011
9:10	0.011
9:11	0.01
9:12	0.011
9:13	0.009
9:14	0.01
9:15	0.01
9:16	0.01
9:17	0.011
9:18	0.012
9:19	0.01
9:20	0.012
9:21	0.016
9:22	0.015
9:23	0.015
9:24	0.011
9:25	0.012
9:26	0.01
9:27	0.01
9:28	0.009
9:29	0.01
9:30	0.011
9:31	0.01

9:32	0.01
9:33	0.008
9:34	0.009
9:35	0.009
9:36	0.008
9:37	0.011
9:38	0.009
9:39	0.01
9:40	0.01
9:41	0.009
9:42	0.013
9:43	0.01
9:44	0.01
9:45	0.013
9:46	0.013
9:47	0.015
9:48	0.011
9:49	0.01
9:50	0.014
9:51	0.011
9:52	0.011
9:53	0.012
9:54	0.011
9:55	0.012
9:56	0.012
9:57	0.014
9:58	0.012
9:59	0.012
10:00	0.009
10:01	0.008
10:02	0.009
10:03	0.011
10:04	0.014
10:05	0.011
10:06	0.01
10:07	0.01
10:08	0.011
10:09	0.018
10:10	0.009
10:11	0.009
10:12	0.008
10:13	0.009
10:14	0.01
10:15	0.009

10:16	0.009
10:17	0.009
10:18	0.01
10:19	0.009
10:20	0.011
10:21	0.011
10:22	0.011
10:23	0.013
10:24	0.012
10:25	0.01
10:26	0.01
10:27	0.014
10:28	0.013
10:29	0.011
10:30	0.01
10:31	0.01
10:32	0.009
10:33	0.009
10:34	0.011
10:35	0.009
10:36	0.009
10:37	0.01
10:38	0.011
10:39	0.01
10:40	0.009
10:41	0.01
10:42	0.015
10:43	0.011
10:44	0.011
10:45	0.013
10:46	0.013
10:47	0.012
10:48	0.01
10:49	0.012
10:50	0.012
10:51	0.015
10:52	0.012
10:53	0.011
10:54	0.009
10:55	0.01
10:56	0.01
10:57	0.011
10:58	0.012
10:59	0.013

11:00	0.014
11:01	0.013
11:02	0.013
11:03	0.013
11:04	0.011
11:05	0.013
11:06	0.015
11:07	0.015
11:08	0.012
11:09	0.01
11:10	0.01
11:11	0.011
11:12	0.013
11:13	0.013
11:14	0.014
11:15	0.01
11:16	0.01
11:17	0.01
11:18	0.012
11:19	0.012
11:20	0.011
11:21	0.011
11:22	0.013
11:23	0.012
11:24	0.015
11:25	0.013
11:26	0.013
11:27	0.013
11:28	0.015
11:29	0.015
11:30	0.014
11:31	0.015
11:32	0.011
11:33	0.011
11:34	0.014
11:35	0.015
11:36	0.013
11:37	0.012
11:38	0.013
11:39	0.014
11:40	0.011
11:41	0.012
11:42	0.013
11:43	0.012

11:44	0.014
11:45	0.012
11:46	0.012
11:47	0.013
11:48	0.013
11:49	0.013
11:50	0.017
11:51	0.016
11:52	0.014
11:53	0.014
11:54	0.013
11:55	0.015
11:56	0.015
11:57	0.016
11:58	0.027
11:59	0.02
12:00	0.016
12:01	0.017
12:02	0.021
12:03	0.02
12:04	0.014
12:05	0.015
12:06	0.019
12:07	0.016
12:08	0.013
12:09	0.015
12:10	0.014
12:11	0.015
12:12	0.016
12:13	0.02
12:14	0.022
12:15	0.018
12:16	0.017
12:17	0.026
12:18	0.017
12:19	0.058
12:20	0.04
12:21	0.017
12:22	0.016
12:23	0.022
12:24	0.023
12:25	0.018
12:26	0.018
12:27	0.016

12:28	0.017
12:29	0.016
12:30	0.017
12:31	0.021
12:32	0.017
12:33	0.023
12:34	0.024
12:35	0.021
12:36	0.019
12:37	0.017
12:38	0.018
12:39	0.018
12:40	0.017
12:41	0.02
12:42	0.023
12:43	0.022
12:44	0.019
12:45	0.018
12:46	0.018
12:47	0.02
12:48	0.025
12:49	0.022
12:50	0.024
12:51	0.052
12:52	0.037
12:53	0.024
12:54	0.02
12:55	0.024
12:56	0.024
12:57	0.039
12:58	0.038
12:59	0.03
13:00	0.029
13:01	0.028
13:02	0.027
13:03	0.027
13:04	0.018
13:05	0.02
13:06	0.033
13:07	0.029
13:08	0.027
13:09	0.025
13:10	0.018
13:11	0.017

13:12	0.018
13:13	0.017
13:14	0.017
13:15	0.018
13:16	0.018
13:17	0.018
13:18	0.017
13:19	0.017
13:20	0.02
13:21	0.018
13:22	0.017
13:23	0.017
13:24	0.017
13:25	0.018
13:26	0.018
13:27	0.016
13:28	0.02
13:29	0.019
13:30	0.017
13:31	0.015
13:32	0.021
13:33	0.017
13:34	0.017
13:35	0.019
13:36	0.019
13:37	0.017
13:38	0.017
13:39	0.016
13:40	0.017
13:41	0.016
13:42	0.017
13:43	0.02
13:44	0.017
13:45	0.017
13:46	0.018
13:47	0.017
13:48	0.016
13:49	0.016
13:50	0.015
13:51	0.019
13:52	0.026
13:53	0.018
13:54	0.017
13:55	0.018

13:56	0.02
13:57	0.02
13:58	0.022
13:59	0.019
14:00	0.02
14:01	0.021
14:02	0.022
14:03	0.018
14:04	0.02
14:05	0.019
14:06	0.019
14:07	0.02
14:08	0.02
14:09	0.019
14:10	0.016
14:11	0.019
14:12	0.02
14:13	0.017
14:14	0.016
14:15	0.019
14:16	0.019
14:17	0.021
14:18	0.019
14:19	0.018
14:20	0.018
14:21	0.019
14:22	0.017
14:23	0.017
14:24	0.016
14:25	0.018
14:26	0.017
14:27	0.018
14:28	0.016
14:29	0.016
14:30	0.017
14:31	0.017
14:32	0.016
14:33	0.016
14:34	0.016
14:35	0.018
14:36	0.016
14:37	0.016
14:38	0.018
14:39	0.017

14:40	0.015
14:41	0.014
14:42	0.016
14:43	0.018
14:44	0.016
14:45	0.017
14:46	0.017
14:47	0.018
14:48	0.018
14:49	0.018
14:50	0.016
14:51	0.015
14:52	0.015
14:53	0.016
14:54	0.015
14:55	0.015
14:56	0.018
14:57	0.021
14:58	0.017
14:59	0.017
15:00	0.016
15:01	0.015
15:02	0.015
15:03	0.02
15:04	0.024
15:05	0.019
15:06	0.016
15:07	0.028
15:08	0.017
15:09	0.017
15:10	0.017
15:11	0.017
15:12	0.017
15:13	0.015
15:14	0.015
15:15	0.016
15:16	0.019
15:17	0.017
15:18	0.015
15:19	0.017
15:20	0.017
15:21	0.017
15:22	0.013
15:23	0.016

15:24	0.016
15:25	0.02
15:26	0.016
15:27	0.019
15:28	0.023
15:29	0.023
15:30	0.016
15:31	0.016
15:32	0.016
15:33	0.019
15:34	0.019
15:35	0.019
15:36	0.015
15:37	0.017
15:38	0.015
15:39	0.016
15:40	0.015
15:41	0.015
15:42	0.015
15:43	0.015
15:44	0.017
15:45	0.013
15:46	0.016
15:47	0.014
15:48	0.014
15:49	0.014
15:50	0.015
15:51	0.017
15:52	0.016
15:53	0.014
15:54	0.015
15:55	0.014
15:56	0.016
15:57	0.017
15:58	0.015
15:59	0.015
16:00	0.014
16:01	0.014
16:02	0.014
16:03	0.014
16:04	0.014
16:05	0.014
16:06	0.015
16:07	0.015

16:08	0.016
16:09	0.016
16:10	0.018
16:11	0.023
16:12	0.02
16:13	0.022
16:14	0.016
16:15	0.016
16:16	0.015
16:17	0.017
16:18	0.023
16:19	0.016
16:20	0.016
16:21	0.018
16:22	0.02
16:23	0.018
16:24	0.019
16:25	0.019
16:26	0.014
16:27	0.018
16:28	0.02
16:29	0.016
16:30	0.015
16:31	0.015
16:32	0.014
16:33	0.015
16:34	0.013
16:35	0.015
16:36	0.016
16:37	0.015
16:38	0.014
16:39	0.016
16:40	0.021
16:41	0.017
16:42	0.016
16:43	0.015
16:44	0.013
16:45	0.014
16:46	0.02
16:47	0.021
16:48	0.014
16:49	0.013
16:50	0.018
16:51	0.015

16:52	0.014
16:53	0.012
16:54	0.012
16:55	0.014
16:56	0.015
16:57	0.013
16:58	0.014
16:59	0.015
17:00	0.013
17:01	0.025
17:02	0.016
17:03	0.017
17:04	0.017
17:05	0.013
17:06	0.012
17:07	0.012
17:08	0.012
17:09	0.015
17:10	0.014
17:11	0.013
17:12	0.013
17:13	0.014
17:14	0.014
17:15	0.015
17:16	0.015
17:17	0.013
17:18	0.013
17:19	0.023
17:20	0.022
17:21	0.016
17:22	0.016
17:23	0.014
17:24	0.014
17:25	0.013
17:26	0.015
17:27	0.014
17:28	0.017
17:29	0.013
17:30	0.014
17:31	0.016
17:32	0.014
17:33	0.012
17:34	0.013
17:35	0.014

17:36	0.013
17:37	0.014
17:38	0.014
17:39	0.013
17:40	0.016
17:41	0.014
17:42	0.014
17:43	0.016
17:44	0.017
17:45	0.017
17:46	0.015
17:47	0.015
17:48	0.014
17:49	0.015
17:50	0.015
17:51	0.013
17:52	0.015
17:53	0.012
17:54	0.013
17:55	0.016

Device Serial No	Log Time	Log Type	Sensor 1 Type	Sensor 1 Serial Number	Sensor 1 Status	Sensor 1 Gas Reading
592-601274	6/7/2024 6:55	CONFIG	PID	SC23030921B3		
592-601274	6/7/2024 6:56	Readings	PID	SC23030921B3	Normal	0
592-601274	6/7/2024 6:57	Readings	PID	SC23030921B3	Normal	0.4
592-601274	6/7/2024 6:58	Readings	PID	SC23030921B3	Normal	0.3
592-601274	6/7/2024 6:59	Readings	PID	SC23030921B3	Normal	0.1
592-601274	6/7/2024 7:00	Readings	PID	SC23030921B3	Normal	0.2
592-601274	6/7/2024 7:01	Readings	PID	SC23030921B3	Normal	0.1
592-601274	6/7/2024 7:02	Readings	PID	SC23030921B3	Normal	0
592-601274	6/7/2024 7:03	Readings	PID	SC23030921B3	Normal	0
592-601274	6/7/2024 7:04	Readings	PID	SC23030921B3	Normal	0
592-601274	6/7/2024 7:05	Readings	PID	SC23030921B3	Normal	0
592-601274	6/7/2024 7:06	Readings	PID	SC23030921B3	Normal	0
592-601274	6/7/2024 7:07	Readings	PID	SC23030921B3	Normal	0
592-601274	6/7/2024 7:08	Readings	PID	SC23030921B3	Normal	0
592-601274	6/7/2024 7:09	Readings	PID	SC23030921B3	Normal	0.5
592-601274	6/7/2024 7:10	Readings	PID	SC23030921B3	Normal	0.1
592-601274	6/7/2024 7:11	Readings	PID	SC23030921B3	Normal	0
592-601274	6/7/2024 7:12	Readings	PID	SC23030921B3	Normal	0
592-601274	6/7/2024 7:13	Readings	PID	SC23030921B3	Normal	0
592-601274	6/7/2024 7:14	Readings	PID	SC23030921B3	Normal	0
592-601274	6/7/2024 7:15	Readings	PID	SC23030921B3	Normal	0
592-601274	6/7/2024 7:16	Readings	PID	SC23030921B3	Normal	0
592-601274	6/7/2024 7:17	Readings	PID	SC23030921B3	Normal	0
592-601274	6/7/2024 7:18	Readings	PID	SC23030921B3	Normal	0
592-601274	6/7/2024 7:19	Readings	PID	SC23030921B3	Normal	0
592-601274	6/7/2024 7:20	Readings	PID	SC23030921B3	Normal	0
592-601274	6/7/2024 7:21	Readings	PID	SC23030921B3	Normal	0
592-601274	6/7/2024 7:22	Readings	PID	SC23030921B3	Normal	0
592-601274	6/7/2024 7:23	Readings	PID	SC23030921B3	Normal	0
592-601274	6/7/2024 7:24	Readings	PID	SC23030921B3	Normal	0
592-601274	6/7/2024 7:25	Readings	PID	SC23030921B3	Normal	0
592-601274	6/7/2024 7:26	Readings	PID	SC23030921B3	Normal	0

592-601274	6/7/2024 9:39	Readings	PID	SC23030921B3	Normal	0
592-601274	6/7/2024 9:40	Readings	PID	SC23030921B3	Normal	0
592-601274	6/7/2024 9:41	Readings	PID	SC23030921B3	Normal	0
592-601274	6/7/2024 9:42	Readings	PID	SC23030921B3	Normal	0
592-601274	6/7/2024 9:43	Readings	PID	SC23030921B3	Normal	0
592-601274	6/7/2024 9:44	Readings	PID	SC23030921B3	Normal	0
592-601274	6/7/2024 9:45	Readings	PID	SC23030921B3	Normal	0
592-601274	6/7/2024 9:46	Readings	PID	SC23030921B3	Normal	0
592-601274	6/7/2024 9:47	Readings	PID	SC23030921B3	Normal	0
592-601274	6/7/2024 9:48	Readings	PID	SC23030921B3	Normal	0
592-601274	6/7/2024 9:49	Readings	PID	SC23030921B3	Normal	0
592-601274	6/7/2024 9:50	Readings	PID	SC23030921B3	Normal	0
592-601274	6/7/2024 9:51	Readings	PID	SC23030921B3	Normal	0
592-601274	6/7/2024 9:52	Readings	PID	SC23030921B3	Normal	0
592-601274	6/7/2024 9:53	Readings	PID	SC23030921B3	Normal	0
592-601274	6/7/2024 9:54	Readings	PID	SC23030921B3	Normal	0
592-601274	6/7/2024 9:55	Readings	PID	SC23030921B3	Normal	0
592-601274	6/7/2024 9:56	Readings	PID	SC23030921B3	Normal	0
592-601274	6/7/2024 9:57	Readings	PID	SC23030921B3	Normal	0
592-601274	6/7/2024 9:58	Readings	PID	SC23030921B3	Normal	0
592-601274	6/7/2024 9:59	Readings	PID	SC23030921B3	Normal	0
592-601274	6/7/2024 10:00	Readings	PID	SC23030921B3	Normal	0
592-601274	6/7/2024 10:01	Readings	PID	SC23030921B3	Normal	0
592-601274	6/7/2024 10:02	Readings	PID	SC23030921B3	Normal	0
592-601274	6/7/2024 10:03	Readings	PID	SC23030921B3	Normal	0
592-601274	6/7/2024 10:04	Readings	PID	SC23030921B3	Normal	0
592-601274	6/7/2024 10:05	Readings	PID	SC23030921B3	Normal	0
592-601274	6/7/2024 10:06	Readings	PID	SC23030921B3	Normal	0
592-601274	6/7/2024 10:07	Readings	PID	SC23030921B3	Normal	0
592-601274	6/7/2024 10:08	Readings	PID	SC23030921B3	Normal	0
592-601274	6/7/2024 10:09	Readings	PID	SC23030921B3	Normal	0
592-601274	6/7/2024 10:10	Readings	PID	SC23030921B3	Normal	0
592-601274	6/7/2024 10:11	Readings	PID	SC23030921B3	Normal	0

592-601274	6/7/2024 17:21 Readings	PID	SC23030921B3	Normal	0
592-601274	6/7/2024 17:22 Readings	PID	SC23030921B3	Normal	0
592-601274	6/7/2024 17:23 Readings	PID	SC23030921B3	Normal	0
592-601274	6/7/2024 17:24 Readings	PID	SC23030921B3	Normal	0
592-601274	6/7/2024 17:25 Readings	PID	SC23030921B3	Normal	0
592-601274	6/7/2024 17:26 Readings	PID	SC23030921B3	Normal	0
592-601274	6/7/2024 17:27 Readings	PID	SC23030921B3	Normal	0
592-601274	6/7/2024 17:28 Readings	PID	SC23030921B3	Normal	0
592-601274	6/7/2024 17:29 Readings	PID	SC23030921B3	Normal	0
592-601274	6/7/2024 17:30 Readings	PID	SC23030921B3	Normal	0
592-601274	6/7/2024 17:31 Readings	PID	SC23030921B3	Normal	0
592-601274	6/7/2024 17:32 Readings	PID	SC23030921B3	Normal	0
592-601274	6/7/2024 17:33 Readings	PID	SC23030921B3	Normal	0
592-601274	6/7/2024 17:34 Readings	PID	SC23030921B3	Normal	0
592-601274	6/7/2024 17:35 Readings	PID	SC23030921B3	Normal	0
592-601274	6/7/2024 17:36 Readings	PID	SC23030921B3	Normal	0
592-601274	6/7/2024 17:37 Readings	PID	SC23030921B3	Normal	0
592-601274	6/7/2024 17:38 Readings	PID	SC23030921B3	Normal	0
592-601274	6/7/2024 17:39 Readings	PID	SC23030921B3	Normal	0
592-601274	6/7/2024 17:40 Readings	PID	SC23030921B3	Normal	0
592-601274	6/7/2024 17:41 Readings	PID	SC23030921B3	Normal	0
592-601274	6/7/2024 17:42 Readings	PID	SC23030921B3	Normal	0
592-601274	6/7/2024 17:43 Readings	PID	SC23030921B3	Normal	0
592-601274	6/7/2024 17:44 Readings	PID	SC23030921B3	Normal	0
592-601274	6/7/2024 17:45 Readings	PID	SC23030921B3	Normal	0
592-601274	6/7/2024 17:46 Readings	PID	SC23030921B3	Normal	0

DOWNWIND CAMP READINGS

251 DOUGLASS STREET, BROOKLYN, NY



Instrument Name	DustTrak DRX
Model Number	8533
Serial Number	8533181205
Firmware Version	3.1
Calibration Date	5/31/2023
Test Name	MANUAL_006
Test Start Time	6:57:44 AM
Test Start Date	6/7/2024
Test Length [D:H:M]	0:10:51
Test Interval [M:S]	1:00
PM1 Average [mg/m3]	0.013
PM1 Minimum [mg/m3]	0.006
PM1 Maximum [mg/m3]	0.159
PM1 TWA [mg/m3]	0.012
Photometric User Cal	1
Size Correction User Cal	1
Flow User Cal	0
Errors	
Number of Samples	651

Elapsed Time [s]	PM1 [mg/m3]	Alarms	Errors
6:58	0.01		
6:59	0.012		
7:00	0.012		
7:01	0.012		
7:02	0.012		
7:03	0.012		
7:04	0.011		
7:05	0.011		
7:06	0.011		
7:07	0.01		
7:08	0.01		
7:09	0.012		
7:10	0.013		
7:11	0.012		
7:12	0.011		
7:13	0.012		
7:14	0.013		
7:15	0.014		
7:16	0.011		
7:17	0.011		
7:18	0.011		
7:19	0.012		
7:20	0.012		

7:21	0.011
7:22	0.012
7:23	0.012
7:24	0.012
7:25	0.012
7:26	0.01
7:27	0.01
7:28	0.014
7:29	0.017
7:30	0.016
7:31	0.015
7:32	0.018
7:33	0.016
7:34	0.009
7:35	0.013
7:36	0.015
7:37	0.015
7:38	0.013
7:39	0.016
7:40	0.014
7:41	0.013
7:42	0.012
7:43	0.013
7:44	0.015
7:45	0.015
7:46	0.011
7:47	0.013
7:48	0.012
7:49	0.023
7:50	0.137
7:51	0.032
7:52	0.021
7:53	0.015
7:54	0.013
7:55	0.014
7:56	0.015
7:57	0.012
7:58	0.011
7:59	0.016
8:00	0.015
8:01	0.013
8:02	0.016
8:03	0.012
8:04	0.011

8:05	0.011
8:06	0.015
8:07	0.014
8:08	0.019
8:09	0.015
8:10	0.012
8:11	0.019
8:12	0.015
8:13	0.038
8:14	0.029
8:15	0.013
8:16	0.011
8:17	0.009
8:18	0.009
8:19	0.011
8:20	0.009
8:21	0.01
8:22	0.01
8:23	0.011
8:24	0.011
8:25	0.011
8:26	0.011
8:27	0.01
8:28	0.012
8:29	0.012
8:30	0.011
8:31	0.011
8:32	0.009
8:33	0.009
8:34	0.01
8:35	0.01
8:36	0.013
8:37	0.011
8:38	0.01
8:39	0.01
8:40	0.01
8:41	0.009
8:42	0.009
8:43	0.009
8:44	0.009
8:45	0.009
8:46	0.01
8:47	0.01
8:48	0.009

8:49	0.009
8:50	0.009
8:51	0.011
8:52	0.009
8:53	0.01
8:54	0.011
8:55	0.011
8:56	0.01
8:57	0.011
8:58	0.01
8:59	0.01
9:00	0.011
9:01	0.012
9:02	0.01
9:03	0.01
9:04	0.01
9:05	0.013
9:06	0.013
9:07	0.012
9:08	0.009
9:09	0.009
9:10	0.009
9:11	0.009
9:12	0.009
9:13	0.008
9:14	0.009
9:15	0.009
9:16	0.008
9:17	0.009
9:18	0.011
9:19	0.011
9:20	0.01
9:21	0.01
9:22	0.011
9:23	0.013
9:24	0.011
9:25	0.009
9:26	0.008
9:27	0.01
9:28	0.008
9:29	0.008
9:30	0.009
9:31	0.008
9:32	0.009

9:33	0.009
9:34	0.008
9:35	0.008
9:36	0.008
9:37	0.008
9:38	0.009
9:39	0.008
9:40	0.008
9:41	0.008
9:42	0.01
9:43	0.008
9:44	0.008
9:45	0.009
9:46	0.009
9:47	0.01
9:48	0.009
9:49	0.008
9:50	0.009
9:51	0.008
9:52	0.009
9:53	0.01
9:54	0.009
9:55	0.009
9:56	0.01
9:57	0.01
9:58	0.009
9:59	0.008
10:00	0.007
10:01	0.007
10:02	0.008
10:03	0.008
10:04	0.011
10:05	0.008
10:06	0.01
10:07	0.009
10:08	0.009
10:09	0.011
10:10	0.008
10:11	0.007
10:12	0.007
10:13	0.008
10:14	0.008
10:15	0.008
10:16	0.007

10:17	0.008
10:18	0.009
10:19	0.009
10:20	0.008
10:21	0.009
10:22	0.009
10:23	0.009
10:24	0.009
10:25	0.009
10:26	0.009
10:27	0.01
10:28	0.008
10:29	0.009
10:30	0.008
10:31	0.006
10:32	0.007
10:33	0.007
10:34	0.006
10:35	0.006
10:36	0.006
10:37	0.009
10:38	0.008
10:39	0.006
10:40	0.007
10:41	0.007
10:42	0.009
10:43	0.008
10:44	0.008
10:45	0.009
10:46	0.01
10:47	0.008
10:48	0.007
10:49	0.008
10:50	0.008
10:51	0.011
10:52	0.008
10:53	0.007
10:54	0.006
10:55	0.007
10:56	0.007
10:57	0.007
10:58	0.009
10:59	0.009
11:00	0.01

11:01	0.009
11:02	0.01
11:03	0.007
11:04	0.006
11:05	0.008
11:06	0.01
11:07	0.009
11:08	0.009
11:09	0.007
11:10	0.006
11:11	0.007
11:12	0.009
11:13	0.009
11:14	0.008
11:15	0.007
11:16	0.007
11:17	0.007
11:18	0.007
11:19	0.009
11:20	0.007
11:21	0.006
11:22	0.007
11:23	0.007
11:24	0.008
11:25	0.008
11:26	0.008
11:27	0.009
11:28	0.008
11:29	0.008
11:30	0.009
11:31	0.01
11:32	0.008
11:33	0.008
11:34	0.008
11:35	0.009
11:36	0.008
11:37	0.008
11:38	0.007
11:39	0.009
11:40	0.008
11:41	0.007
11:42	0.007
11:43	0.008
11:44	0.009

11:45	0.008
11:46	0.008
11:47	0.009
11:48	0.008
11:49	0.008
11:50	0.011
11:51	0.011
11:52	0.01
11:53	0.009
11:54	0.008
11:55	0.009
11:56	0.01
11:57	0.011
11:58	0.012
11:59	0.012
12:00	0.011
12:01	0.011
12:02	0.012
12:03	0.01
12:04	0.01
12:05	0.01
12:06	0.013
12:07	0.009
12:08	0.009
12:09	0.009
12:10	0.01
12:11	0.01
12:12	0.01
12:13	0.012
12:14	0.017
12:15	0.013
12:16	0.018
12:17	0.018
12:18	0.013
12:19	0.011
12:20	0.014
12:21	0.014
12:22	0.019
12:23	0.013
12:24	0.016
12:25	0.013
12:26	0.012
12:27	0.011
12:28	0.013

12:29	0.011
12:30	0.011
12:31	0.015
12:32	0.011
12:33	0.015
12:34	0.017
12:35	0.012
12:36	0.011
12:37	0.01
12:38	0.011
12:39	0.011
12:40	0.011
12:41	0.012
12:42	0.017
12:43	0.017
12:44	0.015
12:45	0.012
12:46	0.011
12:47	0.013
12:48	0.019
12:49	0.018
12:50	0.019
12:51	0.029
12:52	0.024
12:53	0.017
12:54	0.016
12:55	0.021
12:56	0.032
12:57	0.018
12:58	0.028
12:59	0.023
13:00	0.025
13:01	0.025
13:02	0.019
13:03	0.014
13:04	0.013
13:05	0.014
13:06	0.02
13:07	0.027
13:08	0.015
13:09	0.017
13:10	0.013
13:11	0.011
13:12	0.014

13:13	0.012
13:14	0.011
13:15	0.012
13:16	0.013
13:17	0.013
13:18	0.011
13:19	0.012
13:20	0.014
13:21	0.012
13:22	0.013
13:23	0.012
13:24	0.012
13:25	0.012
13:26	0.012
13:27	0.012
13:28	0.013
13:29	0.012
13:30	0.011
13:31	0.01
13:32	0.012
13:33	0.012
13:34	0.011
13:35	0.012
13:36	0.013
13:37	0.01
13:38	0.011
13:39	0.01
13:40	0.011
13:41	0.01
13:42	0.011
13:43	0.011
13:44	0.011
13:45	0.012
13:46	0.011
13:47	0.012
13:48	0.011
13:49	0.01
13:50	0.01
13:51	0.012
13:52	0.011
13:53	0.011
13:54	0.012
13:55	0.012
13:56	0.013

13:57	0.013
13:58	0.014
13:59	0.013
14:00	0.014
14:01	0.014
14:02	0.014
14:03	0.012
14:04	0.013
14:05	0.016
14:06	0.013
14:07	0.015
14:08	0.014
14:09	0.013
14:10	0.012
14:11	0.013
14:12	0.014
14:13	0.012
14:14	0.011
14:15	0.014
14:16	0.013
14:17	0.015
14:18	0.015
14:19	0.015
14:20	0.014
14:21	0.013
14:22	0.013
14:23	0.011
14:24	0.01
14:25	0.011
14:26	0.013
14:27	0.013
14:28	0.013
14:29	0.012
14:30	0.014
14:31	0.012
14:32	0.012
14:33	0.011
14:34	0.012
14:35	0.012
14:36	0.012
14:37	0.013
14:38	0.013
14:39	0.012
14:40	0.01

14:41	0.01
14:42	0.011
14:43	0.015
14:44	0.013
14:45	0.013
14:46	0.013
14:47	0.013
14:48	0.013
14:49	0.014
14:50	0.013
14:51	0.012
14:52	0.015
14:53	0.014
14:54	0.011
14:55	0.011
14:56	0.014
14:57	0.013
14:58	0.013
14:59	0.013
15:00	0.013
15:01	0.013
15:02	0.012
15:03	0.013
15:04	0.013
15:05	0.012
15:06	0.016
15:07	0.017
15:08	0.013
15:09	0.014
15:10	0.015
15:11	0.017
15:12	0.015
15:13	0.013
15:14	0.013
15:15	0.013
15:16	0.012
15:17	0.015
15:18	0.016
15:19	0.015
15:20	0.014
15:21	0.012
15:22	0.011
15:23	0.013
15:24	0.012

15:25	0.016
15:26	0.012
15:27	0.014
15:28	0.013
15:29	0.014
15:30	0.013
15:31	0.013
15:32	0.013
15:33	0.013
15:34	0.013
15:35	0.014
15:36	0.014
15:37	0.013
15:38	0.014
15:39	0.015
15:40	0.014
15:41	0.011
15:42	0.013
15:43	0.011
15:44	0.012
15:45	0.012
15:46	0.013
15:47	0.013
15:48	0.016
15:49	0.013
15:50	0.017
15:51	0.022
15:52	0.015
15:53	0.013
15:54	0.013
15:55	0.015
15:56	0.013
15:57	0.014
15:58	0.013
15:59	0.012
16:00	0.015
16:01	0.016
16:02	0.013
16:03	0.012
16:04	0.016
16:05	0.016
16:06	0.015
16:07	0.014
16:08	0.014

16:09	0.014
16:10	0.019
16:11	0.018
16:12	0.014
16:13	0.019
16:14	0.012
16:15	0.013
16:16	0.018
16:17	0.019
16:18	0.016
16:19	0.021
16:20	0.02
16:21	0.015
16:22	0.014
16:23	0.021
16:24	0.017
16:25	0.017
16:26	0.015
16:27	0.016
16:28	0.012
16:29	0.014
16:30	0.014
16:31	0.016
16:32	0.017
16:33	0.015
16:34	0.017
16:35	0.015
16:36	0.014
16:37	0.015
16:38	0.018
16:39	0.015
16:40	0.02
16:41	0.021
16:42	0.021
16:43	0.018
16:44	0.014
16:45	0.013
16:46	0.014
16:47	0.013
16:48	0.013
16:49	0.018
16:50	0.013
16:51	0.012
16:52	0.012

16:53	0.011
16:54	0.015
16:55	0.017
16:56	0.016
16:57	0.015
16:58	0.014
16:59	0.012
17:00	0.012
17:01	0.013
17:02	0.015
17:03	0.012
17:04	0.019
17:05	0.014
17:06	0.011
17:07	0.012
17:08	0.011
17:09	0.012
17:10	0.012
17:11	0.012
17:12	0.013
17:13	0.014
17:14	0.011
17:15	0.012
17:16	0.012
17:17	0.012
17:18	0.011
17:19	0.016
17:20	0.016
17:21	0.029
17:22	0.033
17:23	0.03
17:24	0.012
17:25	0.023
17:26	0.043
17:27	0.025
17:28	0.159
17:29	0.028
17:30	0.013
17:31	0.011
17:32	0.011
17:33	0.016
17:34	0.013
17:35	0.013
17:36	0.012

17:37	0.015
17:38	0.025
17:39	0.011
17:40	0.013
17:41	0.012
17:42	0.011
17:43	0.033
17:44	0.013
17:45	0.012
17:46	0.011
17:47	0.011
17:48	0.011

Device Serial No	Log Time	Log Type	Sensor 1 Type	Sensor 1 Serial Number	Sensor 1 Status	Sensor 1 Gas Reading
592-602816	6/7/2024 6:57	CONFIG	PID	SC23030324C7		
592-602816	6/7/2024 6:58	Readings	PID	SC23030324C7	Normal	0
592-602816	6/7/2024 6:59	Readings	PID	SC23030324C7	Normal	0
592-602816	6/7/2024 7:00	Readings	PID	SC23030324C7	Normal	0
592-602816	6/7/2024 7:01	Readings	PID	SC23030324C7	Normal	0
592-602816	6/7/2024 7:02	Readings	PID	SC23030324C7	Normal	0
592-602816	6/7/2024 7:03	Readings	PID	SC23030324C7	Normal	0
592-602816	6/7/2024 7:04	Readings	PID	SC23030324C7	Normal	0
592-602816	6/7/2024 7:05	Readings	PID	SC23030324C7	Normal	0
592-602816	6/7/2024 7:06	Readings	PID	SC23030324C7	Normal	0
592-602816	6/7/2024 7:07	Readings	PID	SC23030324C7	Normal	0
592-602816	6/7/2024 7:08	Readings	PID	SC23030324C7	Normal	0
592-602816	6/7/2024 7:09	Readings	PID	SC23030324C7	Normal	0
592-602816	6/7/2024 7:10	Readings	PID	SC23030324C7	Normal	0
592-602816	6/7/2024 7:11	Readings	PID	SC23030324C7	Normal	0
592-602816	6/7/2024 7:12	Readings	PID	SC23030324C7	Normal	0
592-602816	6/7/2024 7:13	Readings	PID	SC23030324C7	Normal	0
592-602816	6/7/2024 7:14	Readings	PID	SC23030324C7	Normal	0
592-602816	6/7/2024 7:15	Readings	PID	SC23030324C7	Normal	0
592-602816	6/7/2024 7:16	Readings	PID	SC23030324C7	Normal	0
592-602816	6/7/2024 7:17	Readings	PID	SC23030324C7	Normal	0
592-602816	6/7/2024 7:18	Readings	PID	SC23030324C7	Normal	0
592-602816	6/7/2024 7:19	Readings	PID	SC23030324C7	Normal	0
592-602816	6/7/2024 7:20	Readings	PID	SC23030324C7	Normal	0
592-602816	6/7/2024 7:21	Readings	PID	SC23030324C7	Normal	0
592-602816	6/7/2024 7:22	Readings	PID	SC23030324C7	Normal	0
592-602816	6/7/2024 7:23	Readings	PID	SC23030324C7	Normal	0
592-602816	6/7/2024 7:24	Readings	PID	SC23030324C7	Normal	0
592-602816	6/7/2024 7:25	Readings	PID	SC23030324C7	Normal	0
592-602816	6/7/2024 7:26	Readings	PID	SC23030324C7	Normal	0
592-602816	6/7/2024 7:27	Readings	PID	SC23030324C7	Normal	0
592-602816	6/7/2024 7:28	Readings	PID	SC23030324C7	Normal	0

592-602816	6/7/2024 7:29 Readings	PID	SC23030324C7	Normal	0
592-602816	6/7/2024 7:30 Readings	PID	SC23030324C7	Normal	0
592-602816	6/7/2024 7:31 Readings	PID	SC23030324C7	Normal	0
592-602816	6/7/2024 7:32 Readings	PID	SC23030324C7	Normal	0
592-602816	6/7/2024 7:33 Readings	PID	SC23030324C7	Normal	0
592-602816	6/7/2024 7:34 Readings	PID	SC23030324C7	Normal	0
592-602816	6/7/2024 7:35 Readings	PID	SC23030324C7	Normal	0
592-602816	6/7/2024 7:36 Readings	PID	SC23030324C7	Normal	0
592-602816	6/7/2024 7:37 Readings	PID	SC23030324C7	Normal	0
592-602816	6/7/2024 7:38 Readings	PID	SC23030324C7	Normal	0
592-602816	6/7/2024 7:39 Readings	PID	SC23030324C7	Normal	0
592-602816	6/7/2024 7:40 Readings	PID	SC23030324C7	Normal	0
592-602816	6/7/2024 7:41 Readings	PID	SC23030324C7	Normal	0
592-602816	6/7/2024 7:42 Readings	PID	SC23030324C7	Normal	0
592-602816	6/7/2024 7:43 Readings	PID	SC23030324C7	Normal	0
592-602816	6/7/2024 7:44 Readings	PID	SC23030324C7	Normal	0
592-602816	6/7/2024 7:45 Readings	PID	SC23030324C7	Normal	0
592-602816	6/7/2024 7:46 Readings	PID	SC23030324C7	Normal	0
592-602816	6/7/2024 7:47 Readings	PID	SC23030324C7	Normal	0
592-602816	6/7/2024 7:48 Readings	PID	SC23030324C7	Normal	0
592-602816	6/7/2024 7:49 Readings	PID	SC23030324C7	Normal	0
592-602816	6/7/2024 7:50 Readings	PID	SC23030324C7	Normal	0
592-602816	6/7/2024 7:51 Readings	PID	SC23030324C7	Normal	0
592-602816	6/7/2024 7:52 Readings	PID	SC23030324C7	Normal	0
592-602816	6/7/2024 7:53 Readings	PID	SC23030324C7	Normal	0
592-602816	6/7/2024 7:54 Readings	PID	SC23030324C7	Normal	0
592-602816	6/7/2024 7:55 Readings	PID	SC23030324C7	Normal	0
592-602816	6/7/2024 7:56 Readings	PID	SC23030324C7	Normal	0
592-602816	6/7/2024 7:57 Readings	PID	SC23030324C7	Normal	0
592-602816	6/7/2024 7:58 Readings	PID	SC23030324C7	Normal	0
592-602816	6/7/2024 7:59 Readings	PID	SC23030324C7	Normal	0
592-602816	6/7/2024 8:00 Readings	PID	SC23030324C7	Normal	0
592-602816	6/7/2024 8:01 Readings	PID	SC23030324C7	Normal	0

592-602816	6/7/2024 9:08	Readings	PID	SC23030324C7	Normal	0
592-602816	6/7/2024 9:09	Readings	PID	SC23030324C7	Normal	0
592-602816	6/7/2024 9:10	Readings	PID	SC23030324C7	Normal	0
592-602816	6/7/2024 9:11	Readings	PID	SC23030324C7	Normal	0
592-602816	6/7/2024 9:12	Readings	PID	SC23030324C7	Normal	0
592-602816	6/7/2024 9:13	Readings	PID	SC23030324C7	Normal	0
592-602816	6/7/2024 9:14	Readings	PID	SC23030324C7	Normal	0
592-602816	6/7/2024 9:15	Readings	PID	SC23030324C7	Normal	0
592-602816	6/7/2024 9:16	Readings	PID	SC23030324C7	Normal	0
592-602816	6/7/2024 9:17	Readings	PID	SC23030324C7	Normal	0
592-602816	6/7/2024 9:18	Readings	PID	SC23030324C7	Normal	0
592-602816	6/7/2024 9:19	Readings	PID	SC23030324C7	Normal	0
592-602816	6/7/2024 9:20	Readings	PID	SC23030324C7	Normal	0
592-602816	6/7/2024 9:21	Readings	PID	SC23030324C7	Normal	0
592-602816	6/7/2024 9:22	Readings	PID	SC23030324C7	Normal	0
592-602816	6/7/2024 9:23	Readings	PID	SC23030324C7	Normal	0
592-602816	6/7/2024 9:24	Readings	PID	SC23030324C7	Normal	0
592-602816	6/7/2024 9:25	Readings	PID	SC23030324C7	Normal	0
592-602816	6/7/2024 9:26	Readings	PID	SC23030324C7	Normal	0
592-602816	6/7/2024 9:27	Readings	PID	SC23030324C7	Normal	0
592-602816	6/7/2024 9:28	Readings	PID	SC23030324C7	Normal	0
592-602816	6/7/2024 9:29	Readings	PID	SC23030324C7	Normal	0
592-602816	6/7/2024 9:30	Readings	PID	SC23030324C7	Normal	0
592-602816	6/7/2024 9:31	Readings	PID	SC23030324C7	Normal	0
592-602816	6/7/2024 9:32	Readings	PID	SC23030324C7	Normal	0
592-602816	6/7/2024 9:33	Readings	PID	SC23030324C7	Normal	0
592-602816	6/7/2024 9:34	Readings	PID	SC23030324C7	Normal	0
592-602816	6/7/2024 9:35	Readings	PID	SC23030324C7	Normal	0
592-602816	6/7/2024 9:36	Readings	PID	SC23030324C7	Normal	0
592-602816	6/7/2024 9:37	Readings	PID	SC23030324C7	Normal	0
592-602816	6/7/2024 9:38	Readings	PID	SC23030324C7	Normal	0
592-602816	6/7/2024 9:39	Readings	PID	SC23030324C7	Normal	0
592-602816	6/7/2024 9:40	Readings	PID	SC23030324C7	Normal	0

592-602816	6/7/2024 9:41	Readings	PID	SC23030324C7	Normal	0
592-602816	6/7/2024 9:42	Readings	PID	SC23030324C7	Normal	0
592-602816	6/7/2024 9:43	Readings	PID	SC23030324C7	Normal	0
592-602816	6/7/2024 9:44	Readings	PID	SC23030324C7	Normal	0
592-602816	6/7/2024 9:45	Readings	PID	SC23030324C7	Normal	0
592-602816	6/7/2024 9:46	Readings	PID	SC23030324C7	Normal	0
592-602816	6/7/2024 9:47	Readings	PID	SC23030324C7	Normal	0
592-602816	6/7/2024 9:48	Readings	PID	SC23030324C7	Normal	0
592-602816	6/7/2024 9:49	Readings	PID	SC23030324C7	Normal	0
592-602816	6/7/2024 9:50	Readings	PID	SC23030324C7	Normal	0
592-602816	6/7/2024 9:51	Readings	PID	SC23030324C7	Normal	0
592-602816	6/7/2024 9:52	Readings	PID	SC23030324C7	Normal	0
592-602816	6/7/2024 9:53	Readings	PID	SC23030324C7	Normal	0
592-602816	6/7/2024 9:54	Readings	PID	SC23030324C7	Normal	0
592-602816	6/7/2024 9:55	Readings	PID	SC23030324C7	Normal	0
592-602816	6/7/2024 9:56	Readings	PID	SC23030324C7	Normal	0
592-602816	6/7/2024 9:57	Readings	PID	SC23030324C7	Normal	0
592-602816	6/7/2024 9:58	Readings	PID	SC23030324C7	Normal	0
592-602816	6/7/2024 9:59	Readings	PID	SC23030324C7	Normal	0
592-602816	6/7/2024 10:00	Readings	PID	SC23030324C7	Normal	0
592-602816	6/7/2024 10:01	Readings	PID	SC23030324C7	Normal	0
592-602816	6/7/2024 10:02	Readings	PID	SC23030324C7	Normal	0
592-602816	6/7/2024 10:03	Readings	PID	SC23030324C7	Normal	0
592-602816	6/7/2024 10:04	Readings	PID	SC23030324C7	Normal	0
592-602816	6/7/2024 10:05	Readings	PID	SC23030324C7	Normal	0
592-602816	6/7/2024 10:06	Readings	PID	SC23030324C7	Normal	0
592-602816	6/7/2024 10:07	Readings	PID	SC23030324C7	Normal	0
592-602816	6/7/2024 10:08	Readings	PID	SC23030324C7	Normal	0
592-602816	6/7/2024 10:09	Readings	PID	SC23030324C7	Normal	0
592-602816	6/7/2024 10:10	Readings	PID	SC23030324C7	Normal	0
592-602816	6/7/2024 10:11	Readings	PID	SC23030324C7	Normal	0
592-602816	6/7/2024 10:12	Readings	PID	SC23030324C7	Normal	0
592-602816	6/7/2024 10:13	Readings	PID	SC23030324C7	Normal	0

592-602816	6/7/2024 14:38	Readings	PID	SC23030324C7	Normal	0
592-602816	6/7/2024 14:39	Readings	PID	SC23030324C7	Normal	0
592-602816	6/7/2024 14:40	Readings	PID	SC23030324C7	Normal	0
592-602816	6/7/2024 14:41	Readings	PID	SC23030324C7	Normal	0
592-602816	6/7/2024 14:42	Readings	PID	SC23030324C7	Normal	0
592-602816	6/7/2024 14:43	Readings	PID	SC23030324C7	Normal	0
592-602816	6/7/2024 14:44	Readings	PID	SC23030324C7	Normal	0
592-602816	6/7/2024 14:45	Readings	PID	SC23030324C7	Normal	0
592-602816	6/7/2024 14:46	Readings	PID	SC23030324C7	Normal	0
592-602816	6/7/2024 14:47	Readings	PID	SC23030324C7	Normal	0
592-602816	6/7/2024 14:48	Readings	PID	SC23030324C7	Normal	0
592-602816	6/7/2024 14:49	Readings	PID	SC23030324C7	Normal	0
592-602816	6/7/2024 14:50	Readings	PID	SC23030324C7	Normal	0
592-602816	6/7/2024 14:51	Readings	PID	SC23030324C7	Normal	0
592-602816	6/7/2024 14:52	Readings	PID	SC23030324C7	Normal	0
592-602816	6/7/2024 14:53	Readings	PID	SC23030324C7	Normal	0
592-602816	6/7/2024 14:54	Readings	PID	SC23030324C7	Normal	0
592-602816	6/7/2024 14:55	Readings	PID	SC23030324C7	Normal	0
592-602816	6/7/2024 14:56	Readings	PID	SC23030324C7	Normal	0
592-602816	6/7/2024 14:57	Readings	PID	SC23030324C7	Normal	0
592-602816	6/7/2024 14:58	Readings	PID	SC23030324C7	Normal	0
592-602816	6/7/2024 14:59	Readings	PID	SC23030324C7	Normal	0
592-602816	6/7/2024 15:00	Readings	PID	SC23030324C7	Normal	0
592-602816	6/7/2024 15:01	Readings	PID	SC23030324C7	Normal	0
592-602816	6/7/2024 15:02	Readings	PID	SC23030324C7	Normal	0
592-602816	6/7/2024 15:03	Readings	PID	SC23030324C7	Normal	0
592-602816	6/7/2024 15:04	Readings	PID	SC23030324C7	Normal	0
592-602816	6/7/2024 15:05	Readings	PID	SC23030324C7	Normal	0
592-602816	6/7/2024 15:06	Readings	PID	SC23030324C7	Normal	0
592-602816	6/7/2024 15:07	Readings	PID	SC23030324C7	Normal	1.5
592-602816	6/7/2024 15:08	Readings	PID	SC23030324C7	Normal	0.4
592-602816	6/7/2024 15:09	Readings	PID	SC23030324C7	Normal	0.8
592-602816	6/7/2024 15:10	Readings	PID	SC23030324C7	Normal	0.8

592-602816	6/7/2024 15:11	Readings	PID	SC23030324C7	Normal	0.3
592-602816	6/7/2024 15:12	Readings	PID	SC23030324C7	Normal	0.1
592-602816	6/7/2024 15:13	Readings	PID	SC23030324C7	Normal	1.7
592-602816	6/7/2024 15:14	Readings	PID	SC23030324C7	Normal	1.5
592-602816	6/7/2024 15:15	Readings	PID	SC23030324C7	Normal	0.6
592-602816	6/7/2024 15:16	Readings	PID	SC23030324C7	Normal	1
592-602816	6/7/2024 15:17	Readings	PID	SC23030324C7	Normal	0.4
592-602816	6/7/2024 15:18	Readings	PID	SC23030324C7	Normal	0.7
592-602816	6/7/2024 15:19	Readings	PID	SC23030324C7	Normal	0.2
592-602816	6/7/2024 15:20	Readings	PID	SC23030324C7	Normal	0.1
592-602816	6/7/2024 15:21	Readings	PID	SC23030324C7	Normal	1.7
592-602816	6/7/2024 15:22	Readings	PID	SC23030324C7	Normal	2.1
592-602816	6/7/2024 15:23	Readings	PID	SC23030324C7	Normal	1.2
592-602816	6/7/2024 15:24	Readings	PID	SC23030324C7	Normal	0.4
592-602816	6/7/2024 15:25	Readings	PID	SC23030324C7	Normal	1.2
592-602816	6/7/2024 15:26	Readings	PID	SC23030324C7	Normal	0.9
592-602816	6/7/2024 15:27	Readings	PID	SC23030324C7	Normal	0.5
592-602816	6/7/2024 15:28	Readings	PID	SC23030324C7	Normal	0.6
592-602816	6/7/2024 15:29	Readings	PID	SC23030324C7	Normal	0.8
592-602816	6/7/2024 15:30	Readings	PID	SC23030324C7	Normal	0
592-602816	6/7/2024 15:31	Readings	PID	SC23030324C7	Normal	0.1
592-602816	6/7/2024 15:32	Readings	PID	SC23030324C7	Normal	0
592-602816	6/7/2024 15:33	Readings	PID	SC23030324C7	Normal	0.7
592-602816	6/7/2024 15:34	Readings	PID	SC23030324C7	Normal	1
592-602816	6/7/2024 15:35	Readings	PID	SC23030324C7	Normal	0.1
592-602816	6/7/2024 15:36	Readings	PID	SC23030324C7	Normal	0
592-602816	6/7/2024 15:37	Readings	PID	SC23030324C7	Normal	0.7
592-602816	6/7/2024 15:38	Readings	PID	SC23030324C7	Normal	0.2
592-602816	6/7/2024 15:39	Readings	PID	SC23030324C7	Normal	0.1
592-602816	6/7/2024 15:40	Readings	PID	SC23030324C7	Normal	0.3
592-602816	6/7/2024 15:41	Readings	PID	SC23030324C7	Normal	0.4
592-602816	6/7/2024 15:42	Readings	PID	SC23030324C7	Normal	0.1
592-602816	6/7/2024 15:43	Readings	PID	SC23030324C7	Normal	0

592-602816	6/7/2024 15:44	Readings	PID	SC23030324C7	Normal	0.6
592-602816	6/7/2024 15:45	Readings	PID	SC23030324C7	Normal	0.4
592-602816	6/7/2024 15:46	Readings	PID	SC23030324C7	Normal	0
592-602816	6/7/2024 15:47	Readings	PID	SC23030324C7	Normal	0
592-602816	6/7/2024 15:48	Readings	PID	SC23030324C7	Normal	0
592-602816	6/7/2024 15:49	Readings	PID	SC23030324C7	Normal	0
592-602816	6/7/2024 15:50	Readings	PID	SC23030324C7	Normal	0.4
592-602816	6/7/2024 15:51	Readings	PID	SC23030324C7	Normal	0
592-602816	6/7/2024 15:52	Readings	PID	SC23030324C7	Normal	0
592-602816	6/7/2024 15:53	Readings	PID	SC23030324C7	Normal	0
592-602816	6/7/2024 15:54	Readings	PID	SC23030324C7	Normal	0
592-602816	6/7/2024 15:55	Readings	PID	SC23030324C7	Normal	0
592-602816	6/7/2024 15:56	Readings	PID	SC23030324C7	Normal	0
592-602816	6/7/2024 15:57	Readings	PID	SC23030324C7	Normal	0
592-602816	6/7/2024 15:58	Readings	PID	SC23030324C7	Normal	0
592-602816	6/7/2024 15:59	Readings	PID	SC23030324C7	Normal	0
592-602816	6/7/2024 16:00	Readings	PID	SC23030324C7	Normal	0
592-602816	6/7/2024 16:01	Readings	PID	SC23030324C7	Normal	0
592-602816	6/7/2024 16:02	Readings	PID	SC23030324C7	Normal	0
592-602816	6/7/2024 16:03	Readings	PID	SC23030324C7	Normal	0
592-602816	6/7/2024 16:04	Readings	PID	SC23030324C7	Normal	0
592-602816	6/7/2024 16:05	Readings	PID	SC23030324C7	Normal	0
592-602816	6/7/2024 16:06	Readings	PID	SC23030324C7	Normal	0
592-602816	6/7/2024 16:07	Readings	PID	SC23030324C7	Normal	0
592-602816	6/7/2024 16:08	Readings	PID	SC23030324C7	Normal	0
592-602816	6/7/2024 16:09	Readings	PID	SC23030324C7	Normal	0
592-602816	6/7/2024 16:10	Readings	PID	SC23030324C7	Normal	0
592-602816	6/7/2024 16:11	Readings	PID	SC23030324C7	Normal	0
592-602816	6/7/2024 16:12	Readings	PID	SC23030324C7	Normal	0
592-602816	6/7/2024 16:13	Readings	PID	SC23030324C7	Normal	0
592-602816	6/7/2024 16:14	Readings	PID	SC23030324C7	Normal	0
592-602816	6/7/2024 16:15	Readings	PID	SC23030324C7	Normal	0.3
592-602816	6/7/2024 16:16	Readings	PID	SC23030324C7	Normal	0

592-602816	6/7/2024 16:17 Readings	PID	SC23030324C7	Normal	0
592-602816	6/7/2024 16:18 Readings	PID	SC23030324C7	Normal	0.2
592-602816	6/7/2024 16:19 Readings	PID	SC23030324C7	Normal	0.3
592-602816	6/7/2024 16:20 Readings	PID	SC23030324C7	Normal	0.1
592-602816	6/7/2024 16:21 Readings	PID	SC23030324C7	Normal	0.6
592-602816	6/7/2024 16:22 Readings	PID	SC23030324C7	Normal	0.5
592-602816	6/7/2024 16:23 Readings	PID	SC23030324C7	Normal	0.4
592-602816	6/7/2024 16:24 Readings	PID	SC23030324C7	Normal	0.4
592-602816	6/7/2024 16:25 Readings	PID	SC23030324C7	Normal	0.8
592-602816	6/7/2024 16:26 Readings	PID	SC23030324C7	Normal	0.5
592-602816	6/7/2024 16:27 Readings	PID	SC23030324C7	Normal	0.1
592-602816	6/7/2024 16:28 Readings	PID	SC23030324C7	Normal	0.4
592-602816	6/7/2024 16:29 Readings	PID	SC23030324C7	Normal	0.6
592-602816	6/7/2024 16:30 Readings	PID	SC23030324C7	Normal	0.1
592-602816	6/7/2024 16:31 Readings	PID	SC23030324C7	Normal	0
592-602816	6/7/2024 16:32 Readings	PID	SC23030324C7	Normal	0
592-602816	6/7/2024 16:33 Readings	PID	SC23030324C7	Normal	0.4
592-602816	6/7/2024 16:34 Readings	PID	SC23030324C7	Normal	0.6
592-602816	6/7/2024 16:35 Readings	PID	SC23030324C7	Normal	0.5
592-602816	6/7/2024 16:36 Readings	PID	SC23030324C7	Normal	0
592-602816	6/7/2024 16:37 Readings	PID	SC23030324C7	Normal	1.3
592-602816	6/7/2024 16:38 Readings	PID	SC23030324C7	Normal	0.2
592-602816	6/7/2024 16:39 Readings	PID	SC23030324C7	Normal	0
592-602816	6/7/2024 16:40 Readings	PID	SC23030324C7	Normal	0.1
592-602816	6/7/2024 16:41 Readings	PID	SC23030324C7	Normal	0
592-602816	6/7/2024 16:42 Readings	PID	SC23030324C7	Normal	0
592-602816	6/7/2024 16:43 Readings	PID	SC23030324C7	Normal	0
592-602816	6/7/2024 16:44 Readings	PID	SC23030324C7	Normal	0.1
592-602816	6/7/2024 16:45 Readings	PID	SC23030324C7	Normal	0
592-602816	6/7/2024 16:46 Readings	PID	SC23030324C7	Normal	0
592-602816	6/7/2024 16:47 Readings	PID	SC23030324C7	Normal	0.1
592-602816	6/7/2024 16:48 Readings	PID	SC23030324C7	Normal	0
592-602816	6/7/2024 16:49 Readings	PID	SC23030324C7	Normal	0.1

592-602816	6/7/2024 16:50	Readings	PID	SC23030324C7	Normal	0.1
592-602816	6/7/2024 16:51	Readings	PID	SC23030324C7	Normal	0.1
592-602816	6/7/2024 16:52	Readings	PID	SC23030324C7	Normal	0
592-602816	6/7/2024 16:53	Readings	PID	SC23030324C7	Normal	0
592-602816	6/7/2024 16:54	Readings	PID	SC23030324C7	Normal	0
592-602816	6/7/2024 16:55	Readings	PID	SC23030324C7	Normal	0
592-602816	6/7/2024 16:56	Readings	PID	SC23030324C7	Normal	0
592-602816	6/7/2024 16:57	Readings	PID	SC23030324C7	Normal	0
592-602816	6/7/2024 16:58	Readings	PID	SC23030324C7	Normal	0
592-602816	6/7/2024 16:59	Readings	PID	SC23030324C7	Normal	0
592-602816	6/7/2024 17:00	Readings	PID	SC23030324C7	Normal	0.1
592-602816	6/7/2024 17:01	Readings	PID	SC23030324C7	Normal	0.4
592-602816	6/7/2024 17:02	Readings	PID	SC23030324C7	Normal	0
592-602816	6/7/2024 17:03	Readings	PID	SC23030324C7	Normal	0
592-602816	6/7/2024 17:04	Readings	PID	SC23030324C7	Normal	0
592-602816	6/7/2024 17:05	Readings	PID	SC23030324C7	Normal	0
592-602816	6/7/2024 17:06	Readings	PID	SC23030324C7	Normal	0
592-602816	6/7/2024 17:07	Readings	PID	SC23030324C7	Normal	0
592-602816	6/7/2024 17:08	Readings	PID	SC23030324C7	Normal	0
592-602816	6/7/2024 17:09	Readings	PID	SC23030324C7	Normal	0
592-602816	6/7/2024 17:10	Readings	PID	SC23030324C7	Normal	0
592-602816	6/7/2024 17:11	Readings	PID	SC23030324C7	Normal	0
592-602816	6/7/2024 17:12	Readings	PID	SC23030324C7	Normal	0
592-602816	6/7/2024 17:13	Readings	PID	SC23030324C7	Normal	0
592-602816	6/7/2024 17:14	Readings	PID	SC23030324C7	Normal	0
592-602816	6/7/2024 17:15	Readings	PID	SC23030324C7	Normal	0
592-602816	6/7/2024 17:16	Readings	PID	SC23030324C7	Normal	0
592-602816	6/7/2024 17:17	Readings	PID	SC23030324C7	Normal	0
592-602816	6/7/2024 17:18	Readings	PID	SC23030324C7	Normal	0
592-602816	6/7/2024 17:19	Readings	PID	SC23030324C7	Normal	0
592-602816	6/7/2024 17:20	Readings	PID	SC23030324C7	Normal	0
592-602816	6/7/2024 17:21	Readings	PID	SC23030324C7	Normal	0
592-602816	6/7/2024 17:22	Readings	PID	SC23030324C7	Normal	0

592-602816	6/7/2024 17:23 Readings	PID	SC23030324C7	Normal	0
592-602816	6/7/2024 17:24 Readings	PID	SC23030324C7	Normal	0
592-602816	6/7/2024 17:25 Readings	PID	SC23030324C7	Normal	0
592-602816	6/7/2024 17:26 Readings	PID	SC23030324C7	Normal	0
592-602816	6/7/2024 17:27 Readings	PID	SC23030324C7	Normal	0
592-602816	6/7/2024 17:28 Readings	PID	SC23030324C7	Normal	0
592-602816	6/7/2024 17:29 Readings	PID	SC23030324C7	Normal	0
592-602816	6/7/2024 17:30 Readings	PID	SC23030324C7	Normal	0
592-602816	6/7/2024 17:31 Readings	PID	SC23030324C7	Normal	0
592-602816	6/7/2024 17:32 Readings	PID	SC23030324C7	Normal	0
592-602816	6/7/2024 17:33 Readings	PID	SC23030324C7	Normal	0
592-602816	6/7/2024 17:34 Readings	PID	SC23030324C7	Normal	0
592-602816	6/7/2024 17:35 Readings	PID	SC23030324C7	Normal	0
592-602816	6/7/2024 17:36 Readings	PID	SC23030324C7	Normal	0
592-602816	6/7/2024 17:37 Readings	PID	SC23030324C7	Normal	0
592-602816	6/7/2024 17:38 Readings	PID	SC23030324C7	Normal	0
592-602816	6/7/2024 17:39 Readings	PID	SC23030324C7	Normal	0
592-602816	6/7/2024 17:40 Readings	PID	SC23030324C7	Normal	0
592-602816	6/7/2024 17:41 Readings	PID	SC23030324C7	Normal	0
592-602816	6/7/2024 17:42 Readings	PID	SC23030324C7	Normal	0
592-602816	6/7/2024 17:43 Readings	PID	SC23030324C7	Normal	0
592-602816	6/7/2024 17:44 Readings	PID	SC23030324C7	Normal	0
592-602816	6/7/2024 17:45 Readings	PID	SC23030324C7	Normal	0
592-602816	6/7/2024 17:46 Readings	PID	SC23030324C7	Normal	0
592-602816	6/7/2024 17:47 Readings	PID	SC23030324C7	Normal	0
592-602816	6/7/2024 17:48 Readings	PID	SC23030324C7	Normal	0
592-602816	6/7/2024 17:49 Readings	PID	SC23030324C7	Normal	0
592-602816	6/7/2024 17:50 Readings	PID	SC23030324C7	Normal	0
592-602816	6/7/2024 17:51 Readings	PID	SC23030324C7	Normal	0

Instrument Name	DustTrak DRX
Model Number	8533
Serial Number	8533181207
Firmware Version	3.1
Calibration Date	6/1/2023
Test Name	MANUAL_005
Test Start Time	6:54:12 AM
Test Start Date	6/7/2024
Test Length [D:H:M]	0:10:52
Test Interval [M:S]	1:00
PM1 Average [mg/m3]	0.009
PM1 Minimum [mg/m3]	0.001
PM1 Maximum [mg/m3]	0.115
PM1 TWA [mg/m3]	0.009
Photometric User Cal	1
Size Correction User Cal	1
Flow User Cal	0
Errors	
Number of Samples	652

Elapsed Time [s]	PM1 [mg/m3]	Alarms	Errors
6:55	0.009		
6:56	0.036		
6:57	0.007		
6:58	0.007		
6:59	0.007		
7:00	0.007		
7:01	0.007		
7:02	0.007		
7:03	0.008		
7:04	0.009		
7:05	0.01		
7:06	0.009		
7:07	0.01		
7:08	0.012		
7:09	0.012		
7:10	0.025		
7:11	0.017		
7:12	0.02		
7:13	0.016		
7:14	0.02		
7:15	0.024		
7:16	0.026		
7:17	0.031		

7:18	0.02
7:19	0.033
7:20	0.023
7:21	0.008
7:22	0.023
7:23	0.024
7:24	0.028
7:25	0.014
7:26	0.01
7:27	0.022
7:28	0.015
7:29	0.027
7:30	0.026
7:31	0.006
7:32	0.008
7:33	0.038
7:34	0.031
7:35	0.027
7:36	0.029
7:37	0.027
7:38	0.027
7:39	0.022
7:40	0.019
7:41	0.03
7:42	0.033
7:43	0.035
7:44	0.022
7:45	0.041
7:46	0.02
7:47	0.02
7:48	0.027
7:49	0.03
7:50	0.033
7:51	0.028
7:52	0.024
7:53	0.017
7:54	0.03
7:55	0.022
7:56	0.027
7:57	0.03
7:58	0.034
7:59	0.028
8:00	0.035
8:01	0.032

8:02	0.014
8:03	0.022
8:04	0.029
8:05	0.022
8:06	0.016
8:07	0.115
8:08	0.026
8:09	0.047
8:10	0.036
8:11	0.007
8:12	0.005
8:13	0.009
8:14	0.006
8:15	0.006
8:16	0.006
8:17	0.006
8:18	0.008
8:19	0.008
8:20	0.01
8:21	0.007
8:22	0.008
8:23	0.012
8:24	0.009
8:25	0.006
8:26	0.008
8:27	0.007
8:28	0.007
8:29	0.007
8:30	0.007
8:31	0.008
8:32	0.012
8:33	0.006
8:34	0.006
8:35	0.005
8:36	0.006
8:37	0.005
8:38	0.008
8:39	0.007
8:40	0.007
8:41	0.007
8:42	0.005
8:43	0.006
8:44	0.007
8:45	0.006

8:46	0.006
8:47	0.006
8:48	0.006
8:49	0.006
8:50	0.006
8:51	0.008
8:52	0.007
8:53	0.006
8:54	0.01
8:55	0.009
8:56	0.007
8:57	0.007
8:58	0.007
8:59	0.007
9:00	0.012
9:01	0.007
9:02	0.006
9:03	0.005
9:04	0.005
9:05	0.005
9:06	0.005
9:07	0.005
9:08	0.005
9:09	0.006
9:10	0.004
9:11	0.004
9:12	0.005
9:13	0.005
9:14	0.006
9:15	0.021
9:16	0.011
9:17	0.01
9:18	0.006
9:19	0.006
9:20	0.005
9:21	0.004
9:22	0.004
9:23	0.003
9:24	0.004
9:25	0.004
9:26	0.005
9:27	0.004
9:28	0.004
9:29	0.005

9:30	0.003
9:31	0.004
9:32	0.006
9:33	0.004
9:34	0.004
9:35	0.004
9:36	0.006
9:37	0.006
9:38	0.003
9:39	0.003
9:40	0.006
9:41	0.007
9:42	0.005
9:43	0.003
9:44	0.005
9:45	0.004
9:46	0.004
9:47	0.005
9:48	0.005
9:49	0.005
9:50	0.006
9:51	0.006
9:52	0.008
9:53	0.005
9:54	0.004
9:55	0.003
9:56	0.004
9:57	0.003
9:58	0.007
9:59	0.005
10:00	0.005
10:01	0.005
10:02	0.006
10:03	0.006
10:04	0.004
10:05	0.003
10:06	0.002
10:07	0.002
10:08	0.004
10:09	0.004
10:10	0.003
10:11	0.003
10:12	0.004
10:13	0.003

10:14	0.003
10:15	0.005
10:16	0.003
10:17	0.003
10:18	0.004
10:19	0.003
10:20	0.003
10:21	0.003
10:22	0.005
10:23	0.004
10:24	0.003
10:25	0.016
10:26	0.001
10:27	0.002
10:28	0.002
10:29	0.002
10:30	0.001
10:31	0.003
10:32	0.005
10:33	0.003
10:34	0.002
10:35	0.003
10:36	0.005
10:37	0.006
10:38	0.004
10:39	0.004
10:40	0.006
10:41	0.007
10:42	0.003
10:43	0.004
10:44	0.005
10:45	0.005
10:46	0.005
10:47	0.003
10:48	0.002
10:49	0.003
10:50	0.003
10:51	0.003
10:52	0.004
10:53	0.005
10:54	0.005
10:55	0.004
10:56	0.006
10:57	0.005

10:58	0.005
10:59	0.003
11:00	0.006
11:01	0.008
11:02	0.007
11:03	0.004
11:04	0.003
11:05	0.002
11:06	0.003
11:07	0.006
11:08	0.006
11:09	0.004
11:10	0.003
11:11	0.004
11:12	0.003
11:13	0.004
11:14	0.003
11:15	0.003
11:16	0.003
11:17	0.003
11:18	0.004
11:19	0.005
11:20	0.005
11:21	0.009
11:22	0.006
11:23	0.007
11:24	0.005
11:25	0.006
11:26	0.005
11:27	0.003
11:28	0.006
11:29	0.009
11:30	0.008
11:31	0.005
11:32	0.003
11:33	0.009
11:34	0.004
11:35	0.003
11:36	0.003
11:37	0.005
11:38	0.006
11:39	0.005
11:40	0.005
11:41	0.004

11:42	0.005
11:43	0.006
11:44	0.006
11:45	0.007
11:46	0.012
11:47	0.008
11:48	0.004
11:49	0.005
11:50	0.006
11:51	0.006
11:52	0.022
11:53	0.008
11:54	0.005
11:55	0.006
11:56	0.007
11:57	0.008
11:58	0.006
11:59	0.004
12:00	0.004
12:01	0.004
12:02	0.004
12:03	0.004
12:04	0.005
12:05	0.005
12:06	0.007
12:07	0.009
12:08	0.008
12:09	0.011
12:10	0.006
12:11	0.007
12:12	0.008
12:13	0.006
12:14	0.007
12:15	0.006
12:16	0.009
12:17	0.006
12:18	0.007
12:19	0.009
12:20	0.008
12:21	0.005
12:22	0.007
12:23	0.009
12:24	0.006
12:25	0.006

12:26	0.006
12:27	0.007
12:28	0.009
12:29	0.012
12:30	0.012
12:31	0.008
12:32	0.005
12:33	0.006
12:34	0.008
12:35	0.008
12:36	0.008
12:37	0.009
12:38	0.008
12:39	0.009
12:40	0.012
12:41	0.022
12:42	0.013
12:43	0.011
12:44	0.01
12:45	0.012
12:46	0.052
12:47	0.018
12:48	0.013
12:49	0.01
12:50	0.01
12:51	0.009
12:52	0.009
12:53	0.013
12:54	0.015
12:55	0.013
12:56	0.027
12:57	0.011
12:58	0.008
12:59	0.007
13:00	0.009
13:01	0.031
13:02	0.01
13:03	0.017
13:04	0.007
13:05	0.005
13:06	0.006
13:07	0.006
13:08	0.006
13:09	0.006

13:10	0.007
13:11	0.013
13:12	0.006
13:13	0.006
13:14	0.008
13:15	0.008
13:16	0.006
13:17	0.006
13:18	0.006
13:19	0.007
13:20	0.006
13:21	0.006
13:22	0.012
13:23	0.007
13:24	0.007
13:25	0.005
13:26	0.006
13:27	0.007
13:28	0.006
13:29	0.007
13:30	0.008
13:31	0.006
13:32	0.006
13:33	0.006
13:34	0.006
13:35	0.006
13:36	0.015
13:37	0.008
13:38	0.006
13:39	0.006
13:40	0.011
13:41	0.007
13:42	0.007
13:43	0.007
13:44	0.005
13:45	0.005
13:46	0.006
13:47	0.006
13:48	0.006
13:49	0.006
13:50	0.008
13:51	0.009
13:52	0.007
13:53	0.012

13:54	0.008
13:55	0.008
13:56	0.008
13:57	0.007
13:58	0.013
13:59	0.007
14:00	0.008
14:01	0.008
14:02	0.007
14:03	0.008
14:04	0.007
14:05	0.008
14:06	0.007
14:07	0.008
14:08	0.006
14:09	0.009
14:10	0.009
14:11	0.01
14:12	0.009
14:13	0.009
14:14	0.007
14:15	0.008
14:16	0.008
14:17	0.008
14:18	0.01
14:19	0.006
14:20	0.006
14:21	0.007
14:22	0.007
14:23	0.007
14:24	0.007
14:25	0.015
14:26	0.007
14:27	0.007
14:28	0.006
14:29	0.007
14:30	0.006
14:31	0.006
14:32	0.006
14:33	0.007
14:34	0.006
14:35	0.005
14:36	0.007
14:37	0.007

14:38	0.007
14:39	0.007
14:40	0.006
14:41	0.007
14:42	0.007
14:43	0.007
14:44	0.007
14:45	0.007
14:46	0.006
14:47	0.007
14:48	0.007
14:49	0.005
14:50	0.008
14:51	0.009
14:52	0.008
14:53	0.008
14:54	0.007
14:55	0.006
14:56	0.007
14:57	0.008
14:58	0.008
14:59	0.008
15:00	0.007
15:01	0.006
15:02	0.007
15:03	0.009
15:04	0.007
15:05	0.006
15:06	0.007
15:07	0.01
15:08	0.008
15:09	0.006
15:10	0.007
15:11	0.009
15:12	0.007
15:13	0.006
15:14	0.011
15:15	0.008
15:16	0.006
15:17	0.009
15:18	0.007
15:19	0.006
15:20	0.006
15:21	0.013

15:22	0.008
15:23	0.007
15:24	0.01
15:25	0.009
15:26	0.007
15:27	0.007
15:28	0.024
15:29	0.006
15:30	0.007
15:31	0.009
15:32	0.012
15:33	0.007
15:34	0.006
15:35	0.007
15:36	0.006
15:37	0.007
15:38	0.006
15:39	0.006
15:40	0.006
15:41	0.006
15:42	0.005
15:43	0.006
15:44	0.009
15:45	0.008
15:46	0.008
15:47	0.007
15:48	0.006
15:49	0.011
15:50	0.006
15:51	0.006
15:52	0.007
15:53	0.006
15:54	0.006
15:55	0.007
15:56	0.006
15:57	0.007
15:58	0.006
15:59	0.006
16:00	0.007
16:01	0.007
16:02	0.007
16:03	0.007
16:04	0.009
16:05	0.008

16:06	0.008
16:07	0.008
16:08	0.007
16:09	0.006
16:10	0.006
16:11	0.006
16:12	0.008
16:13	0.007
16:14	0.007
16:15	0.007
16:16	0.009
16:17	0.008
16:18	0.008
16:19	0.014
16:20	0.01
16:21	0.007
16:22	0.007
16:23	0.008
16:24	0.008
16:25	0.006
16:26	0.006
16:27	0.006
16:28	0.006
16:29	0.006
16:30	0.009
16:31	0.017
16:32	0.007
16:33	0.007
16:34	0.01
16:35	0.009
16:36	0.007
16:37	0.006
16:38	0.013
16:39	0.006
16:40	0.005
16:41	0.005
16:42	0.006
16:43	0.005
16:44	0.006
16:45	0.006
16:46	0.005
16:47	0.006
16:48	0.005
16:49	0.005

16:50	0.008
16:51	0.005
16:52	0.006
16:53	0.006
16:54	0.006
16:55	0.005
16:56	0.005
16:57	0.005
16:58	0.006
16:59	0.006
17:00	0.005
17:01	0.005
17:02	0.005
17:03	0.007
17:04	0.006
17:05	0.022
17:06	0.008
17:07	0.007
17:08	0.014
17:09	0.007
17:10	0.007
17:11	0.006
17:12	0.007
17:13	0.01
17:14	0.009
17:15	0.007
17:16	0.007
17:17	0.007
17:18	0.006
17:19	0.006
17:20	0.006
17:21	0.007
17:22	0.007
17:23	0.006
17:24	0.005
17:25	0.006
17:26	0.006
17:27	0.007
17:28	0.005
17:29	0.005
17:30	0.007
17:31	0.007
17:32	0.008
17:33	0.008

17:34	0.008
17:35	0.007
17:36	0.007
17:37	0.006
17:38	0.007
17:39	0.006
17:40	0.005
17:41	0.005
17:42	0.005
17:43	0.005
17:44	0.006
17:45	0.006
17:46	0.005

Device Serial No	Log Time	Log Type	Sensor 1 Type	Sensor 1 Serial Number	Sensor 1 Status	Sensor 1 Gas Reading
592-600871	6/7/2024 6:56	CONFIG	PID	SC23030408A8		
592-600871	6/7/2024 6:57	Readings	PID	SC23030408A8	Normal	0
592-600871	6/7/2024 6:58	Readings	PID	SC23030408A8	Normal	0
592-600871	6/7/2024 6:59	Readings	PID	SC23030408A8	Normal	0
592-600871	6/7/2024 7:00	Readings	PID	SC23030408A8	Normal	0
592-600871	6/7/2024 7:01	Readings	PID	SC23030408A8	Normal	0
592-600871	6/7/2024 7:02	Readings	PID	SC23030408A8	Normal	0
592-600871	6/7/2024 7:03	Readings	PID	SC23030408A8	Normal	0
592-600871	6/7/2024 7:04	Readings	PID	SC23030408A8	Normal	0
592-600871	6/7/2024 7:05	Readings	PID	SC23030408A8	Normal	0
592-600871	6/7/2024 7:06	Readings	PID	SC23030408A8	Normal	0
592-600871	6/7/2024 7:07	Readings	PID	SC23030408A8	Normal	0
592-600871	6/7/2024 7:08	Readings	PID	SC23030408A8	Normal	0
592-600871	6/7/2024 7:09	Readings	PID	SC23030408A8	Normal	0
592-600871	6/7/2024 7:10	Readings	PID	SC23030408A8	Normal	0
592-600871	6/7/2024 7:11	Readings	PID	SC23030408A8	Normal	0
592-600871	6/7/2024 7:12	Readings	PID	SC23030408A8	Normal	0
592-600871	6/7/2024 7:13	Readings	PID	SC23030408A8	Normal	0
592-600871	6/7/2024 7:14	Readings	PID	SC23030408A8	Normal	0
592-600871	6/7/2024 7:15	Readings	PID	SC23030408A8	Normal	0
592-600871	6/7/2024 7:16	Readings	PID	SC23030408A8	Normal	0
592-600871	6/7/2024 7:17	Readings	PID	SC23030408A8	Normal	0
592-600871	6/7/2024 7:18	Readings	PID	SC23030408A8	Normal	0
592-600871	6/7/2024 7:19	Readings	PID	SC23030408A8	Normal	0
592-600871	6/7/2024 7:20	Readings	PID	SC23030408A8	Normal	0
592-600871	6/7/2024 7:21	Readings	PID	SC23030408A8	Normal	0
592-600871	6/7/2024 7:22	Readings	PID	SC23030408A8	Normal	0
592-600871	6/7/2024 7:23	Readings	PID	SC23030408A8	Normal	0
592-600871	6/7/2024 7:24	Readings	PID	SC23030408A8	Normal	0
592-600871	6/7/2024 7:25	Readings	PID	SC23030408A8	Normal	0
592-600871	6/7/2024 7:26	Readings	PID	SC23030408A8	Normal	0
592-600871	6/7/2024 7:27	Readings	PID	SC23030408A8	Normal	0

592-600871	6/7/2024 7:28 Readings	PID	SC23030408A8	Normal	0
592-600871	6/7/2024 7:29 Readings	PID	SC23030408A8	Normal	0
592-600871	6/7/2024 7:30 Readings	PID	SC23030408A8	Normal	0
592-600871	6/7/2024 7:31 Readings	PID	SC23030408A8	Normal	0
592-600871	6/7/2024 7:32 Readings	PID	SC23030408A8	Normal	0
592-600871	6/7/2024 7:33 Readings	PID	SC23030408A8	Normal	0
592-600871	6/7/2024 7:34 Readings	PID	SC23030408A8	Normal	0
592-600871	6/7/2024 7:35 Readings	PID	SC23030408A8	Normal	0
592-600871	6/7/2024 7:36 Readings	PID	SC23030408A8	Normal	0
592-600871	6/7/2024 7:37 Readings	PID	SC23030408A8	Normal	0
592-600871	6/7/2024 7:38 Readings	PID	SC23030408A8	Normal	0
592-600871	6/7/2024 7:39 Readings	PID	SC23030408A8	Normal	0
592-600871	6/7/2024 7:40 Readings	PID	SC23030408A8	Normal	0
592-600871	6/7/2024 7:41 Readings	PID	SC23030408A8	Normal	0
592-600871	6/7/2024 7:42 Readings	PID	SC23030408A8	Normal	0
592-600871	6/7/2024 7:43 Readings	PID	SC23030408A8	Normal	0
592-600871	6/7/2024 7:44 Readings	PID	SC23030408A8	Normal	0
592-600871	6/7/2024 7:45 Readings	PID	SC23030408A8	Normal	0
592-600871	6/7/2024 7:46 Readings	PID	SC23030408A8	Normal	0
592-600871	6/7/2024 7:47 Readings	PID	SC23030408A8	Normal	0
592-600871	6/7/2024 7:48 Readings	PID	SC23030408A8	Normal	0
592-600871	6/7/2024 7:49 Readings	PID	SC23030408A8	Normal	0
592-600871	6/7/2024 7:50 Readings	PID	SC23030408A8	Normal	0
592-600871	6/7/2024 7:51 Readings	PID	SC23030408A8	Normal	0
592-600871	6/7/2024 7:52 Readings	PID	SC23030408A8	Normal	0
592-600871	6/7/2024 7:53 Readings	PID	SC23030408A8	Normal	0
592-600871	6/7/2024 7:54 Readings	PID	SC23030408A8	Normal	0
592-600871	6/7/2024 7:55 Readings	PID	SC23030408A8	Normal	0
592-600871	6/7/2024 7:56 Readings	PID	SC23030408A8	Normal	0
592-600871	6/7/2024 7:57 Readings	PID	SC23030408A8	Normal	0
592-600871	6/7/2024 7:58 Readings	PID	SC23030408A8	Normal	0
592-600871	6/7/2024 7:59 Readings	PID	SC23030408A8	Normal	0
592-600871	6/7/2024 8:00 Readings	PID	SC23030408A8	Normal	0

592-600871	6/7/2024 9:40	Readings	PID	SC23030408A8	Normal	0
592-600871	6/7/2024 9:41	Readings	PID	SC23030408A8	Normal	0
592-600871	6/7/2024 9:42	Readings	PID	SC23030408A8	Normal	0
592-600871	6/7/2024 9:43	Readings	PID	SC23030408A8	Normal	0
592-600871	6/7/2024 9:44	Readings	PID	SC23030408A8	Normal	0
592-600871	6/7/2024 9:45	Readings	PID	SC23030408A8	Normal	0
592-600871	6/7/2024 9:46	Readings	PID	SC23030408A8	Normal	0
592-600871	6/7/2024 9:47	Readings	PID	SC23030408A8	Normal	0
592-600871	6/7/2024 9:48	Readings	PID	SC23030408A8	Normal	0
592-600871	6/7/2024 9:49	Readings	PID	SC23030408A8	Normal	0
592-600871	6/7/2024 9:50	Readings	PID	SC23030408A8	Normal	0
592-600871	6/7/2024 9:51	Readings	PID	SC23030408A8	Normal	0
592-600871	6/7/2024 9:52	Readings	PID	SC23030408A8	Normal	0
592-600871	6/7/2024 9:53	Readings	PID	SC23030408A8	Normal	0
592-600871	6/7/2024 9:54	Readings	PID	SC23030408A8	Normal	0
592-600871	6/7/2024 9:55	Readings	PID	SC23030408A8	Normal	0
592-600871	6/7/2024 9:56	Readings	PID	SC23030408A8	Normal	0
592-600871	6/7/2024 9:57	Readings	PID	SC23030408A8	Normal	0
592-600871	6/7/2024 9:58	Readings	PID	SC23030408A8	Normal	0
592-600871	6/7/2024 9:59	Readings	PID	SC23030408A8	Normal	0
592-600871	6/7/2024 10:00	Readings	PID	SC23030408A8	Normal	0
592-600871	6/7/2024 10:01	Readings	PID	SC23030408A8	Normal	0
592-600871	6/7/2024 10:02	Readings	PID	SC23030408A8	Normal	0
592-600871	6/7/2024 10:03	Readings	PID	SC23030408A8	Normal	0
592-600871	6/7/2024 10:04	Readings	PID	SC23030408A8	Normal	0
592-600871	6/7/2024 10:05	Readings	PID	SC23030408A8	Normal	0
592-600871	6/7/2024 10:06	Readings	PID	SC23030408A8	Normal	0
592-600871	6/7/2024 10:07	Readings	PID	SC23030408A8	Normal	0
592-600871	6/7/2024 10:08	Readings	PID	SC23030408A8	Normal	0
592-600871	6/7/2024 10:09	Readings	PID	SC23030408A8	Normal	0
592-600871	6/7/2024 10:10	Readings	PID	SC23030408A8	Normal	0
592-600871	6/7/2024 10:11	Readings	PID	SC23030408A8	Normal	0
592-600871	6/7/2024 10:12	Readings	PID	SC23030408A8	Normal	0

592-600871	6/7/2024 15:43	Readings	PID	SC23030408A8	Normal	0
592-600871	6/7/2024 15:44	Readings	PID	SC23030408A8	Normal	0
592-600871	6/7/2024 15:45	Readings	PID	SC23030408A8	Normal	0
592-600871	6/7/2024 15:46	Readings	PID	SC23030408A8	Normal	0
592-600871	6/7/2024 15:47	Readings	PID	SC23030408A8	Normal	0
592-600871	6/7/2024 15:48	Readings	PID	SC23030408A8	Normal	0
592-600871	6/7/2024 15:49	Readings	PID	SC23030408A8	Normal	0
592-600871	6/7/2024 15:50	Readings	PID	SC23030408A8	Normal	0
592-600871	6/7/2024 15:51	Readings	PID	SC23030408A8	Normal	0
592-600871	6/7/2024 15:52	Readings	PID	SC23030408A8	Normal	0
592-600871	6/7/2024 15:53	Readings	PID	SC23030408A8	Normal	0
592-600871	6/7/2024 15:54	Readings	PID	SC23030408A8	Normal	0
592-600871	6/7/2024 15:55	Readings	PID	SC23030408A8	Normal	0
592-600871	6/7/2024 15:56	Readings	PID	SC23030408A8	Normal	0
592-600871	6/7/2024 15:57	Readings	PID	SC23030408A8	Normal	0
592-600871	6/7/2024 15:58	Readings	PID	SC23030408A8	Normal	0
592-600871	6/7/2024 15:59	Readings	PID	SC23030408A8	Normal	0
592-600871	6/7/2024 16:00	Readings	PID	SC23030408A8	Normal	0
592-600871	6/7/2024 16:01	Readings	PID	SC23030408A8	Normal	0
592-600871	6/7/2024 16:02	Readings	PID	SC23030408A8	Normal	0
592-600871	6/7/2024 16:03	Readings	PID	SC23030408A8	Normal	0
592-600871	6/7/2024 16:04	Readings	PID	SC23030408A8	Normal	0
592-600871	6/7/2024 16:05	Readings	PID	SC23030408A8	Normal	0
592-600871	6/7/2024 16:06	Readings	PID	SC23030408A8	Normal	0
592-600871	6/7/2024 16:07	Readings	PID	SC23030408A8	Normal	0.1
592-600871	6/7/2024 16:08	Readings	PID	SC23030408A8	Normal	0
592-600871	6/7/2024 16:09	Readings	PID	SC23030408A8	Normal	0
592-600871	6/7/2024 16:10	Readings	PID	SC23030408A8	Normal	0
592-600871	6/7/2024 16:11	Readings	PID	SC23030408A8	Normal	0
592-600871	6/7/2024 16:12	Readings	PID	SC23030408A8	Normal	0
592-600871	6/7/2024 16:13	Readings	PID	SC23030408A8	Normal	0
592-600871	6/7/2024 16:14	Readings	PID	SC23030408A8	Normal	0
592-600871	6/7/2024 16:15	Readings	PID	SC23030408A8	Normal	0

592-600871	6/7/2024 17:22 Readings	PID	SC23030408A8	Normal	0
592-600871	6/7/2024 17:23 Readings	PID	SC23030408A8	Normal	0
592-600871	6/7/2024 17:24 Readings	PID	SC23030408A8	Normal	0
592-600871	6/7/2024 17:25 Readings	PID	SC23030408A8	Normal	0
592-600871	6/7/2024 17:26 Readings	PID	SC23030408A8	Normal	0
592-600871	6/7/2024 17:27 Readings	PID	SC23030408A8	Normal	0
592-600871	6/7/2024 17:28 Readings	PID	SC23030408A8	Normal	0
592-600871	6/7/2024 17:29 Readings	PID	SC23030408A8	Normal	0
592-600871	6/7/2024 17:30 Readings	PID	SC23030408A8	Normal	0
592-600871	6/7/2024 17:31 Readings	PID	SC23030408A8	Normal	0
592-600871	6/7/2024 17:32 Readings	PID	SC23030408A8	Normal	0
592-600871	6/7/2024 17:33 Readings	PID	SC23030408A8	Normal	0
592-600871	6/7/2024 17:34 Readings	PID	SC23030408A8	Normal	0
592-600871	6/7/2024 17:35 Readings	PID	SC23030408A8	Normal	0
592-600871	6/7/2024 17:36 Readings	PID	SC23030408A8	Normal	0
592-600871	6/7/2024 17:37 Readings	PID	SC23030408A8	Normal	0
592-600871	6/7/2024 17:38 Readings	PID	SC23030408A8	Normal	0
592-600871	6/7/2024 17:39 Readings	PID	SC23030408A8	Normal	0
592-600871	6/7/2024 17:40 Readings	PID	SC23030408A8	Normal	0
592-600871	6/7/2024 17:41 Readings	PID	SC23030408A8	Normal	0
592-600871	6/7/2024 17:42 Readings	PID	SC23030408A8	Normal	0
592-600871	6/7/2024 17:43 Readings	PID	SC23030408A8	Normal	0
592-600871	6/7/2024 17:44 Readings	PID	SC23030408A8	Normal	0
592-600871	6/7/2024 17:45 Readings	PID	SC23030408A8	Normal	0
592-600871	6/7/2024 17:46 Readings	PID	SC23030408A8	Normal	0
592-600871	6/7/2024 17:47 Readings	PID	SC23030408A8	Normal	0
592-600871	6/7/2024 17:48 Readings	PID	SC23030408A8	Normal	0
592-600871	6/7/2024 17:49 Readings	PID	SC23030408A8	Normal	0
592-600871	6/7/2024 17:50 Readings	PID	SC23030408A8	Normal	0
592-600871	6/7/2024 17:51 Readings	PID	SC23030408A8	Normal	0