



DAILY STATUS REPORT

Prepared By:

Victor Barraza

WEATHER	Snow	Rain	Overcast	Partly Cloudy	Bright Sun	x	Wind
TEMP.	< 32	32-50	50-70	70-85	x	>85	W – 12 MPH

IEC Project No:	13928	NYSDEC BCP Site No:	C224367	Date: 06/08/24
Project:	251 Douglass Street, Brooklyn, NY			

<p>Consultant: Impact Environmental Engineering and Geology, PLLC (IEEG)</p> <p>Time On: 06:45 Time Out: 13:30</p>	<p>Personnel On Site: IEEG (Environmental) – Victor Barraza Broadway Construction Group - Tom Caporale Cascade ECA WSP - Charlie Lambert</p> <p>Equipment On Site: Minirae 3000 PID, DustTrak II</p>
---	--

Scope of Work: ISS equipment servicing. Move swell to pile.

Site Activities:

- Deploy three (3) CAMPs at the Start of the work day;
- Cascade performing batch plant cleaning and servicing;
- Excavator moving swell to stockpile for future load out; and
- Rig Auger being serviced and fixed.

Community Air Monitoring Program (CAMP) - CAMP action level for dust (0.1 mg/m³) and VOCs (5 ppm)

- PID remained at nominal levels throughout the day
- No sustained dust exceedances were observed over a 1-min period during monitoring;
- Startup Upwind Conditions – PID = _0.0_ ppm, Dust = _0.062_ mg/m³ @ 07:01
- High Conditions (Upwind) – PID = _0.0_ ppm, Dust = _0.062_ mg/m³ @ 07:01
- High Conditions (Downwind 1) – PID = _1.2_ ppm @ 09:55, Dust = _0.017_ mg/m³ @ 06:59
- High Conditions (Downwind 2) – PID = _0.0_ ppm, Dust = _0.140_ mg/m³ @ 11:59

Notable Site Conditions:

- None.

Planned for the Next Day/Week:

- Continuation of installing ISS columns; and
- GES will be onsite to perform drilling for structural integrity.
- Installation of AUGER on rig.

PHOTO LOG

251 DOUGLASS STREET, BROOKLYN, NY



Photo 1-
Representative photo of batch plant being clean and serviced.



Photo 2-
Representative photo of ISS swell being moved to stockpile.



Photo 3-
Representative
photo of
equipment
maintenance.



Photo 4-
Representative
photo of swell
stock pile being
covered with poly
at the end of the
day.



SITE PLANS

251 DOUGLASS STREET, BROOKLYN, NY



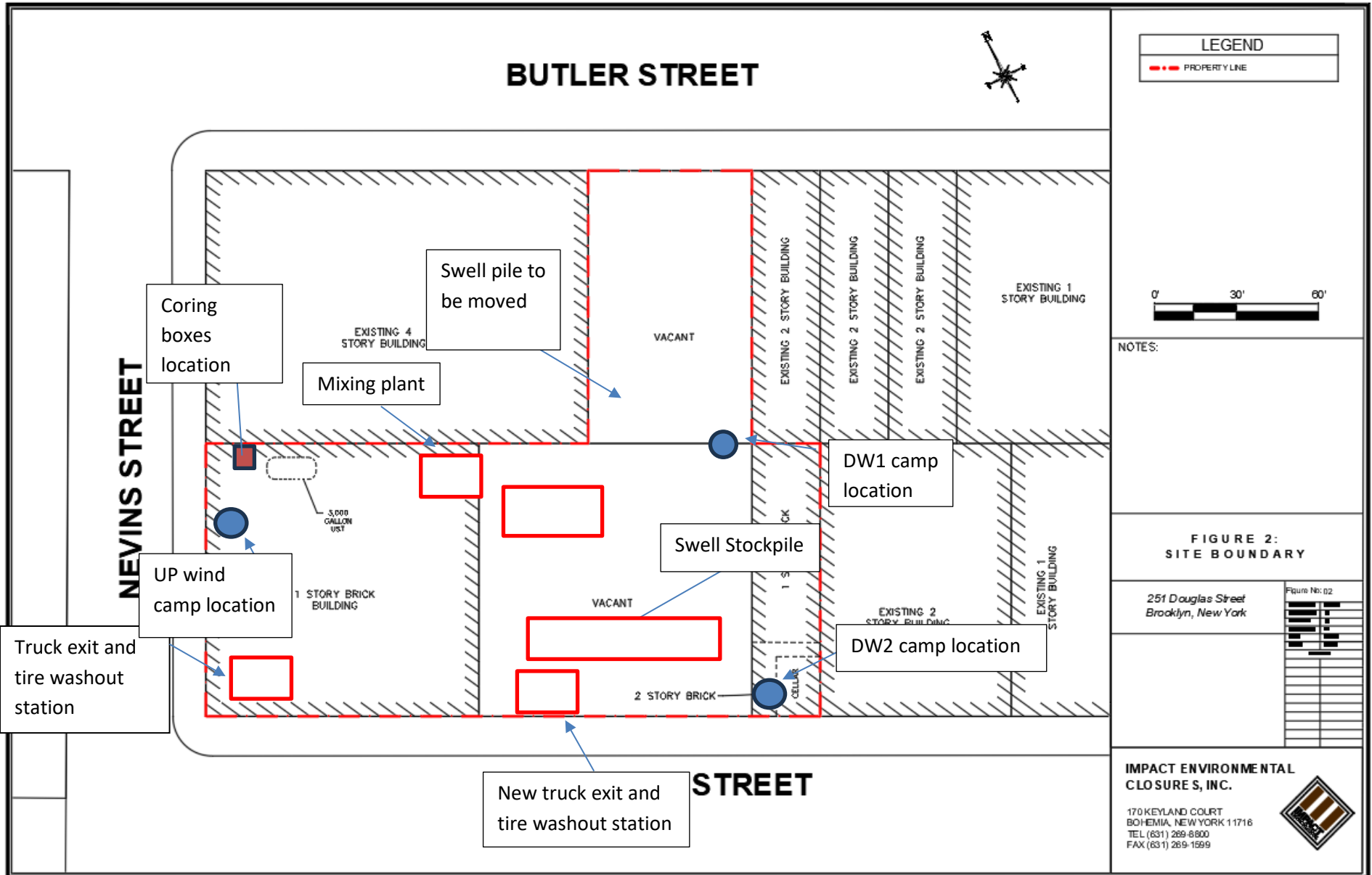



IMPACT ENVIRONMENTAL

welcome to solid ground...

170 Keyland Court | Bohemia | NY | 11716 | 631.269.8800

www.impactenvironmental.com

UPWIND CAMP READINGS

251 DOUGLASS STREET, BROOKLYN, NY

Instrument Name	DustTrak DRX
Model Number	8533
Serial Number	8533181207
Firmware Version	3.1
Calibration Date	6/1/2023
Test Name	MANUAL_006
Test Start Time	7:01:51 AM
Test Start Date	6/8/2024
Test Length [D:H:M]	0:05:59
Test Interval [M:S]	1:00
PM1 Average [mg/m3]	0
PM1 Minimum [mg/m3]	0
PM1 Maximum [mg/m3]	0.062
PM1 TWA [mg/m3]	0
Photometric User Cal	1
Size Correction User Cal	1
Flow User Cal	0
Errors	
Number of Samples	359

Elapsed Time [s]	PM1 [mg/m3]	Alarms	Errors
60	0.062		
120	0		
180	0.006		
240	0.001		
300	0.001		
360	0.001		
420	0.001		
480	0.001		
540	0.001		
600	0.001		
660	0.001		
720	0.001		
780	0.001		
840	0.001		
900	0.001		
960	0.001		
1020	0.001		
1080	0.001		
1140	0.001		
1200	0.001		
1260	0.001		
1320	0.001		
1380	0.001		

1440	0.001
1500	0.001
1560	0.001
1620	0.001
1680	0.001
1740	0.001
1800	0.001
1860	0.001
1920	0.001
1980	0.001
2040	0.001
2100	0.001
2160	0.001
2220	0.001
2280	0.001
2340	0.001
2400	0.001
2460	0.001
2520	0.001
2580	0.001
2640	0.001
2700	0.001
2760	0.001
2820	0.001
2880	0.001
2940	0.001
3000	0.001
3060	0.001
3120	0.001
3180	0.001
3240	0.001
3300	0.001
3360	0.001
3420	0.001
3480	0.001
3540	0.001
3600	0.001
3660	0.001
3720	0.001
3780	0.001
3840	0.001
3900	0.001
3960	0.001
4020	0.001

4080	0.001
4140	0.001
4200	0.001
4260	0.001
4320	0.001
4380	0.001
4440	0.001
4500	0.001
4560	0.001
4620	0.001
4680	0.001
4740	0.001
4800	0.001
4860	0.001
4920	0.001
4980	0.001
5040	0.001
5100	0.001
5160	0.001
5220	0.001
5280	0.001
5340	0.001
5400	0.001
5460	0.001
5520	0.001
5580	0.001
5640	0.001
5700	0.001
5760	0.001
5820	0.001
5880	0.001
5940	0.001
6000	0.001
6060	0.001
6120	0.001
6180	0.001
6240	0.001
6300	0.001
6360	0.001
6420	0.001
6480	0.001
6540	0.001
6600	0.001
6660	0.001

6720	0.001
6780	0.001
6840	0.001
6900	0.001
6960	0.001
7020	0.001
7080	0.001
7140	0.001
7200	0.001
7260	0.001
7320	0.001
7380	0.001
7440	0.001
7500	0.001
7560	0.001
7620	0.001
7680	0.001
7740	0.001
7800	0.001
7860	0.001
7920	0.001
7980	0.001
8040	0.001
8100	0.001
8160	0.001
8220	0.001
8280	0.001
8340	0.001
8400	0.001
8460	0.001
8520	0.001
8580	0.001
8640	0.001
8700	0.001
8760	0.001
8820	0.001
8880	0.001
8940	0.001
9000	0.001
9060	0.001
9120	0.001
9180	0.001
9240	0.001
9300	0.001

9360	0.001
9420	0.001
9480	0.001
9540	0.001
9600	0.001
9660	0.001
9720	0.001
9780	0.001
9840	0.001
9900	0.001
9960	0.001
10020	0.001
10080	0.001
10140	0
10200	0
10260	0
10320	0
10380	0.003
10440	0.003
10500	0.003
10560	0.003
10620	0.003
10680	0.003
10740	0.003
10800	0.003
10860	0.003
10920	0.003
10980	0.003
11040	0.003
11100	0.003
11160	0.003
11220	0.003
11280	0.003
11340	0.003
11400	0.003
11460	0.003
11520	0.003
11580	0.003
11640	0.003
11700	0.003
11760	0.002
11820	0.002
11880	0.002
11940	0.002

12000	0.002
12060	0.002
12120	0.002
12180	0.002
12240	0.002
12300	0.002
12360	0.002
12420	0.002
12480	0.002
12540	0.002
12600	0.002
12660	0.002
12720	0.002
12780	0.002
12840	0.002
12900	0.002
12960	0.002
13020	0.002
13080	0.002
13140	0.002
13200	0.002
13260	0.002
13320	0.002
13380	0.002
13440	0.002
13500	0.002
13560	0.002
13620	0.002
13680	0.002
13740	0.002
13800	0.002
13860	0.002
13920	0.002
13980	0.002
14040	0.002
14100	0.002
14160	0.002
14220	0.002
14280	0.002
14340	0.002
14400	0.002
14460	0.002
14520	0.002
14580	0.002

14640	0.002
14700	0.002
14760	0.002
14820	0.002
14880	0.002
14940	0.002
15000	0.002
15060	0.002
15120	0.002
15180	0.002
15240	0.002
15300	0.002
15360	0.002
15420	0.002
15480	0.002
15540	0.002
15600	0.002
15660	0.002
15720	0.002
15780	0.002
15840	0.002
15900	0.002
15960	0.002
16020	0.002
16080	0.002
16140	0.002
16200	0.002
16260	0.002
16320	0.002
16380	0.002
16440	0.002
16500	0.002
16560	0.002
16620	0.002
16680	0.002
16740	0.002
16800	0.002
16860	0.002
16920	0.002
16980	0.002
17040	0.002
17100	0.002
17160	0.002
17220	0.002

17280	0.002
17340	0.002
17400	0.002
17460	0.002
17520	0.002
17580	0.002
17640	0.002
17700	0.002
17760	0.002
17820	0.002
17880	0.001
17940	0.001
18000	0.001
18060	0.001
18120	0.001
18180	0.001
18240	0.001
18300	0.001
18360	0.003
18420	0.001
18480	0.001
18540	0.001
18600	0.001
18660	0.001
18720	0.001
18780	0.001
18840	0.001
18900	0.001
18960	0.001
19020	0.001
19080	0.001
19140	0.001
19200	0.001
19260	0.001
19320	0.001
19380	0
19440	0.001
19500	0.001
19560	0.001
19620	0.001
19680	0.001
19740	0.001
19800	0.001
19860	0.001

19920	0.002
19980	0.001
20040	0.001
20100	0.001
20160	0.001
20220	0.001
20280	0.001
20340	0.001
20400	0.001
20460	0.001
20520	0.001
20580	0.001
20640	0.001
20700	0.001
20760	0.001
20820	0.001
20880	0.001
20940	0.001
21000	0.001
21060	0
21120	0.005
21180	0.001
21240	0.001
21300	0.001
21360	0.001
21420	0.001
21480	0.001
21540	0

Device Serial No	Log Time	Log Type	Sensor 1 Type	Sensor 1 Serial Number	Sensor 1 Status	Sensor 1 Gas Reading
592-601274	6/8/2024 13:44	Readings	PID	SC23030921B3	Normal	0
592-601274	6/8/2024 13:43	Readings	PID	SC23030921B3	Normal	0
592-601274	6/8/2024 13:42	Readings	PID	SC23030921B3	Normal	0
592-601274	6/8/2024 13:41	Readings	PID	SC23030921B3	Normal	0
592-601274	6/8/2024 13:40	Readings	PID	SC23030921B3	Normal	0
592-601274	6/8/2024 13:39	Readings	PID	SC23030921B3	Normal	0
592-601274	6/8/2024 13:38	Readings	PID	SC23030921B3	Normal	0
592-601274	6/8/2024 13:37	Readings	PID	SC23030921B3	Normal	0
592-601274	6/8/2024 13:36	Readings	PID	SC23030921B3	Normal	0
592-601274	6/8/2024 13:35	Readings	PID	SC23030921B3	Normal	0
592-601274	6/8/2024 13:34	Readings	PID	SC23030921B3	Normal	0
592-601274	6/8/2024 13:33	Readings	PID	SC23030921B3	Normal	0
592-601274	6/8/2024 13:32	Readings	PID	SC23030921B3	Normal	0
592-601274	6/8/2024 13:31	Readings	PID	SC23030921B3	Normal	0
592-601274	6/8/2024 13:30	Readings	PID	SC23030921B3	Normal	0
592-601274	6/8/2024 13:29	Readings	PID	SC23030921B3	Normal	0
592-601274	6/8/2024 13:28	Readings	PID	SC23030921B3	Normal	0
592-601274	6/8/2024 13:27	Readings	PID	SC23030921B3	Normal	0
592-601274	6/8/2024 13:26	Readings	PID	SC23030921B3	Normal	0
592-601274	6/8/2024 13:25	Readings	PID	SC23030921B3	Normal	0
592-601274	6/8/2024 13:24	Readings	PID	SC23030921B3	Normal	0
592-601274	6/8/2024 13:23	Readings	PID	SC23030921B3	Normal	0
592-601274	6/8/2024 13:22	Readings	PID	SC23030921B3	Normal	0
592-601274	6/8/2024 13:21	Readings	PID	SC23030921B3	Normal	0
592-601274	6/8/2024 13:20	Readings	PID	SC23030921B3	Normal	0
592-601274	6/8/2024 13:19	Readings	PID	SC23030921B3	Normal	0
592-601274	6/8/2024 13:18	Readings	PID	SC23030921B3	Normal	0
592-601274	6/8/2024 13:17	Readings	PID	SC23030921B3	Normal	0
592-601274	6/8/2024 13:16	Readings	PID	SC23030921B3	Normal	0
592-601274	6/8/2024 13:15	Readings	PID	SC23030921B3	Normal	0
592-601274	6/8/2024 13:14	Readings	PID	SC23030921B3	Normal	0
592-601274	6/8/2024 13:13	Readings	PID	SC23030921B3	Normal	0

592-601274	6/8/2024 8:15 Readings	PID	SC23030921B3	Normal	0
592-601274	6/8/2024 8:14 Readings	PID	SC23030921B3	Normal	0
592-601274	6/8/2024 8:13 Readings	PID	SC23030921B3	Normal	0
592-601274	6/8/2024 8:12 Readings	PID	SC23030921B3	Normal	0
592-601274	6/8/2024 8:11 Readings	PID	SC23030921B3	Normal	0
592-601274	6/8/2024 8:10 Readings	PID	SC23030921B3	Normal	0
592-601274	6/8/2024 8:09 Readings	PID	SC23030921B3	Normal	0
592-601274	6/8/2024 8:08 Readings	PID	SC23030921B3	Normal	0
592-601274	6/8/2024 8:07 Readings	PID	SC23030921B3	Normal	0
592-601274	6/8/2024 8:06 Readings	PID	SC23030921B3	Normal	0
592-601274	6/8/2024 8:05 Readings	PID	SC23030921B3	Normal	0
592-601274	6/8/2024 8:04 Readings	PID	SC23030921B3	Normal	0
592-601274	6/8/2024 8:03 Readings	PID	SC23030921B3	Normal	0
592-601274	6/8/2024 8:02 Readings	PID	SC23030921B3	Normal	0
592-601274	6/8/2024 8:01 Readings	PID	SC23030921B3	Normal	0
592-601274	6/8/2024 8:00 Readings	PID	SC23030921B3	Normal	0
592-601274	6/8/2024 7:59 Readings	PID	SC23030921B3	Normal	0
592-601274	6/8/2024 7:58 Readings	PID	SC23030921B3	Normal	0
592-601274	6/8/2024 7:57 Readings	PID	SC23030921B3	Normal	0
592-601274	6/8/2024 7:56 Readings	PID	SC23030921B3	Normal	0
592-601274	6/8/2024 7:55 Readings	PID	SC23030921B3	Normal	0
592-601274	6/8/2024 7:54 Readings	PID	SC23030921B3	Normal	0
592-601274	6/8/2024 7:53 Readings	PID	SC23030921B3	Normal	0
592-601274	6/8/2024 7:52 Readings	PID	SC23030921B3	Normal	0
592-601274	6/8/2024 7:51 Readings	PID	SC23030921B3	Normal	0
592-601274	6/8/2024 7:50 Readings	PID	SC23030921B3	Normal	0
592-601274	6/8/2024 7:49 Readings	PID	SC23030921B3	Normal	0
592-601274	6/8/2024 7:48 Readings	PID	SC23030921B3	Normal	0
592-601274	6/8/2024 7:47 Readings	PID	SC23030921B3	Normal	0
592-601274	6/8/2024 7:46 CONFIG	PID	SC23030921B3		

DOWNWIND CAMP READINGS

251 DOUGLASS STREET, BROOKLYN, NY



Instrument Name	DustTrak II
Model Number	8530
Serial Number	8530224601
Firmware Version	3.1
Calibration Date	11/9/2022
Test Name	MANUAL_008
Test Start Time	6:59:52 AM
Test Start Date	6/8/2024
Test Length [D:H:M]	0:06:25
Test Interval [M:S]	1:00
Mass Average [mg/m3]	0.007
Mass Minimum [mg/m3]	0
Mass Maximum [mg/m3]	0.017
Mass TWA [mg/m3]	0.005
Photometric User Cal	1
Flow User Cal	0
Errors	
Number of Samples	55

Elapsed Time [s]	Mass [mg/m3]	Alarms	Errors
60	0.017		
120	0.012		
180	0.006		
240	0.006		
300	0.006		
360	0.006		
420	0.006		
480	0.007		
540	0.005		
600	0.005		
660	0.008		
720	0.006		
780	0.006		
840	0.006		
900	0.006		
960	0.006		
1020	0.005		
1080	0.005		
1140	0.006		
1200	0.006		
1260	0.012		
1320	0.006		
1380	0.006		
1440	0.006		

1500	0.005
1560	0.006
1620	0.007
1680	0.011
1740	0.008
1800	0.005
1860	0.006
1920	0.006
1980	0.006
2040	0.006
2100	0.006
2160	0.006
2220	0.008
2280	0.005
2340	0.007
2400	0.006
2460	0.006
2520	0.006
2580	0.006
2640	0.008
2700	0.005
2760	0.006
2820	0.008
2880	0.006
2940	0.006
3000	0.006
3060	0.006
3120	0.006
3180	0.007
3240	0.006
23103	0

Device Serial No	Log Time	Log Type	Sensor 1 Type	Sensor 1 Serial Number	Sensor 1 Status	Sensor 1 Gas Reading
592-602816	6/8/2024 13:50	Readings	PID	SC23030324C7	Normal	0.4
592-602816	6/8/2024 13:49	Readings	PID	SC23030324C7	Normal	0.4
592-602816	6/8/2024 13:48	Readings	PID	SC23030324C7	Normal	0.4
592-602816	6/8/2024 13:47	Readings	PID	SC23030324C7	Normal	0.4
592-602816	6/8/2024 13:46	Readings	PID	SC23030324C7	Normal	0.4
592-602816	6/8/2024 13:45	Readings	PID	SC23030324C7	Normal	0.4
592-602816	6/8/2024 13:44	Readings	PID	SC23030324C7	Normal	0.4
592-602816	6/8/2024 13:43	Readings	PID	SC23030324C7	Normal	0.4
592-602816	6/8/2024 13:42	Readings	PID	SC23030324C7	Normal	0.4
592-602816	6/8/2024 13:41	Readings	PID	SC23030324C7	Normal	0.4
592-602816	6/8/2024 13:40	Readings	PID	SC23030324C7	Normal	0.4
592-602816	6/8/2024 13:39	Readings	PID	SC23030324C7	Normal	0.4
592-602816	6/8/2024 13:38	Readings	PID	SC23030324C7	Normal	0.4
592-602816	6/8/2024 13:37	Readings	PID	SC23030324C7	Normal	0.4
592-602816	6/8/2024 13:36	Readings	PID	SC23030324C7	Normal	0.4
592-602816	6/8/2024 13:35	Readings	PID	SC23030324C7	Normal	0.4
592-602816	6/8/2024 13:34	Readings	PID	SC23030324C7	Normal	0.4
592-602816	6/8/2024 13:33	Readings	PID	SC23030324C7	Normal	0.4
592-602816	6/8/2024 13:32	Readings	PID	SC23030324C7	Normal	0.4
592-602816	6/8/2024 13:31	Readings	PID	SC23030324C7	Normal	0.4
592-602816	6/8/2024 13:30	Readings	PID	SC23030324C7	Normal	0.4
592-602816	6/8/2024 13:29	Readings	PID	SC23030324C7	Normal	0.4
592-602816	6/8/2024 13:28	Readings	PID	SC23030324C7	Normal	0.4
592-602816	6/8/2024 13:27	Readings	PID	SC23030324C7	Normal	0.4
592-602816	6/8/2024 13:26	Readings	PID	SC23030324C7	Normal	0.4
592-602816	6/8/2024 13:25	Readings	PID	SC23030324C7	Normal	0.4
592-602816	6/8/2024 13:24	Readings	PID	SC23030324C7	Normal	0.4
592-602816	6/8/2024 13:23	Readings	PID	SC23030324C7	Normal	0.4
592-602816	6/8/2024 13:22	Readings	PID	SC23030324C7	Normal	0.4
592-602816	6/8/2024 13:21	Readings	PID	SC23030324C7	Normal	0.5
592-602816	6/8/2024 13:20	Readings	PID	SC23030324C7	Normal	0.4
592-602816	6/8/2024 13:19	Readings	PID	SC23030324C7	Normal	0.4

592-602816	6/8/2024 13:18 Readings	PID	SC23030324C7	Normal	0.5
592-602816	6/8/2024 13:17 Readings	PID	SC23030324C7	Normal	0.4
592-602816	6/8/2024 13:16 Readings	PID	SC23030324C7	Normal	0.4
592-602816	6/8/2024 13:15 Readings	PID	SC23030324C7	Normal	0.5
592-602816	6/8/2024 13:14 Readings	PID	SC23030324C7	Normal	0.5
592-602816	6/8/2024 13:13 Readings	PID	SC23030324C7	Normal	0.5
592-602816	6/8/2024 13:12 Readings	PID	SC23030324C7	Normal	0.5
592-602816	6/8/2024 13:11 Readings	PID	SC23030324C7	Normal	0.6
592-602816	6/8/2024 13:10 Readings	PID	SC23030324C7	Normal	0.6
592-602816	6/8/2024 13:09 Readings	PID	SC23030324C7	Normal	0.5
592-602816	6/8/2024 13:08 Readings	PID	SC23030324C7	Normal	0.6
592-602816	6/8/2024 13:07 Readings	PID	SC23030324C7	Normal	0.5
592-602816	6/8/2024 13:06 Readings	PID	SC23030324C7	Normal	0.5
592-602816	6/8/2024 13:05 Readings	PID	SC23030324C7	Normal	0.5
592-602816	6/8/2024 13:04 Readings	PID	SC23030324C7	Normal	0.5
592-602816	6/8/2024 13:03 Readings	PID	SC23030324C7	Normal	0.6
592-602816	6/8/2024 13:02 Readings	PID	SC23030324C7	Normal	0.6
592-602816	6/8/2024 13:01 Readings	PID	SC23030324C7	Normal	0.6
592-602816	6/8/2024 13:00 Readings	PID	SC23030324C7	Normal	0.6
592-602816	6/8/2024 12:59 Readings	PID	SC23030324C7	Normal	0.7
592-602816	6/8/2024 12:58 Readings	PID	SC23030324C7	Normal	0.8
592-602816	6/8/2024 12:57 Readings	PID	SC23030324C7	Normal	0.6
592-602816	6/8/2024 12:56 Readings	PID	SC23030324C7	Normal	0.7
592-602816	6/8/2024 12:55 Readings	PID	SC23030324C7	Normal	0.7
592-602816	6/8/2024 12:54 Readings	PID	SC23030324C7	Normal	0.6
592-602816	6/8/2024 12:53 Readings	PID	SC23030324C7	Normal	0.8
592-602816	6/8/2024 12:52 Readings	PID	SC23030324C7	Normal	0.7
592-602816	6/8/2024 12:51 Readings	PID	SC23030324C7	Normal	0.7
592-602816	6/8/2024 12:50 Readings	PID	SC23030324C7	Normal	0.7
592-602816	6/8/2024 12:49 Readings	PID	SC23030324C7	Normal	0.5
592-602816	6/8/2024 12:48 Readings	PID	SC23030324C7	Normal	0.6
592-602816	6/8/2024 12:47 Readings	PID	SC23030324C7	Normal	0.6
592-602816	6/8/2024 12:46 Readings	PID	SC23030324C7	Normal	0.8

592-602816	6/8/2024 12:45	Readings	PID	SC23030324C7	Normal	0.9
592-602816	6/8/2024 12:44	Readings	PID	SC23030324C7	Normal	0.6
592-602816	6/8/2024 12:43	Readings	PID	SC23030324C7	Normal	0.6
592-602816	6/8/2024 12:42	Readings	PID	SC23030324C7	Normal	0.6
592-602816	6/8/2024 12:41	Readings	PID	SC23030324C7	Normal	0.7
592-602816	6/8/2024 12:40	Readings	PID	SC23030324C7	Normal	0.8
592-602816	6/8/2024 12:39	Readings	PID	SC23030324C7	Normal	0.8
592-602816	6/8/2024 12:38	Readings	PID	SC23030324C7	Normal	1
592-602816	6/8/2024 12:37	Readings	PID	SC23030324C7	Normal	0.7
592-602816	6/8/2024 12:36	Readings	PID	SC23030324C7	Normal	0.7
592-602816	6/8/2024 12:35	Readings	PID	SC23030324C7	Normal	0.9
592-602816	6/8/2024 12:34	Readings	PID	SC23030324C7	Normal	0.7
592-602816	6/8/2024 12:33	Readings	PID	SC23030324C7	Normal	0.7
592-602816	6/8/2024 12:32	Readings	PID	SC23030324C7	Normal	0.7
592-602816	6/8/2024 12:31	Readings	PID	SC23030324C7	Normal	0.7
592-602816	6/8/2024 12:30	Readings	PID	SC23030324C7	Normal	0.8
592-602816	6/8/2024 12:29	Readings	PID	SC23030324C7	Normal	0.7
592-602816	6/8/2024 12:28	Readings	PID	SC23030324C7	Normal	0.7
592-602816	6/8/2024 12:27	Readings	PID	SC23030324C7	Normal	0.5
592-602816	6/8/2024 12:26	Readings	PID	SC23030324C7	Normal	0.6
592-602816	6/8/2024 12:25	Readings	PID	SC23030324C7	Normal	0.6
592-602816	6/8/2024 12:24	Readings	PID	SC23030324C7	Normal	0.6
592-602816	6/8/2024 12:23	Readings	PID	SC23030324C7	Normal	0.7
592-602816	6/8/2024 12:22	Readings	PID	SC23030324C7	Normal	0.6
592-602816	6/8/2024 12:21	Readings	PID	SC23030324C7	Normal	0.6
592-602816	6/8/2024 12:20	Readings	PID	SC23030324C7	Normal	0.6
592-602816	6/8/2024 12:19	Readings	PID	SC23030324C7	Normal	0.7
592-602816	6/8/2024 12:18	Readings	PID	SC23030324C7	Normal	0.6
592-602816	6/8/2024 12:17	Readings	PID	SC23030324C7	Normal	0.7
592-602816	6/8/2024 12:16	Readings	PID	SC23030324C7	Normal	0.5
592-602816	6/8/2024 12:15	Readings	PID	SC23030324C7	Normal	0.6
592-602816	6/8/2024 12:14	Readings	PID	SC23030324C7	Normal	0.5
592-602816	6/8/2024 12:13	Readings	PID	SC23030324C7	Normal	0.8

592-602816	6/8/2024 12:12	Readings	PID	SC23030324C7	Normal	0.5
592-602816	6/8/2024 12:11	Readings	PID	SC23030324C7	Normal	0.5
592-602816	6/8/2024 12:10	Readings	PID	SC23030324C7	Normal	0.5
592-602816	6/8/2024 12:09	Readings	PID	SC23030324C7	Normal	0.5
592-602816	6/8/2024 12:08	Readings	PID	SC23030324C7	Normal	0.5
592-602816	6/8/2024 12:07	Readings	PID	SC23030324C7	Normal	0.5
592-602816	6/8/2024 12:06	Readings	PID	SC23030324C7	Normal	0.5
592-602816	6/8/2024 12:05	Readings	PID	SC23030324C7	Normal	0.5
592-602816	6/8/2024 12:04	Readings	PID	SC23030324C7	Normal	0.5
592-602816	6/8/2024 12:03	Readings	PID	SC23030324C7	Normal	0.5
592-602816	6/8/2024 12:02	Readings	PID	SC23030324C7	Normal	0.5
592-602816	6/8/2024 12:01	Readings	PID	SC23030324C7	Normal	0.5
592-602816	6/8/2024 12:00	Readings	PID	SC23030324C7	Normal	0.6
592-602816	6/8/2024 11:59	Readings	PID	SC23030324C7	Normal	0.5
592-602816	6/8/2024 11:58	Readings	PID	SC23030324C7	Normal	0.5
592-602816	6/8/2024 11:57	Readings	PID	SC23030324C7	Normal	0.5
592-602816	6/8/2024 11:56	Readings	PID	SC23030324C7	Normal	0.5
592-602816	6/8/2024 11:55	Readings	PID	SC23030324C7	Normal	0.6
592-602816	6/8/2024 11:54	Readings	PID	SC23030324C7	Normal	0.6
592-602816	6/8/2024 11:53	Readings	PID	SC23030324C7	Normal	0.5
592-602816	6/8/2024 11:52	Readings	PID	SC23030324C7	Normal	0.5
592-602816	6/8/2024 11:51	Readings	PID	SC23030324C7	Normal	0.5
592-602816	6/8/2024 11:50	Readings	PID	SC23030324C7	Normal	0.5
592-602816	6/8/2024 11:49	Readings	PID	SC23030324C7	Normal	0.5
592-602816	6/8/2024 11:48	Readings	PID	SC23030324C7	Normal	0.5
592-602816	6/8/2024 11:47	Readings	PID	SC23030324C7	Normal	0.5
592-602816	6/8/2024 11:46	Readings	PID	SC23030324C7	Normal	0.6
592-602816	6/8/2024 11:45	Readings	PID	SC23030324C7	Normal	0.5
592-602816	6/8/2024 11:44	Readings	PID	SC23030324C7	Normal	0.6
592-602816	6/8/2024 11:43	Readings	PID	SC23030324C7	Normal	0.5
592-602816	6/8/2024 11:42	Readings	PID	SC23030324C7	Normal	0.6
592-602816	6/8/2024 11:41	Readings	PID	SC23030324C7	Normal	0.6
592-602816	6/8/2024 11:40	Readings	PID	SC23030324C7	Normal	0.5

592-602816	6/8/2024 11:39	Readings	PID	SC23030324C7	Normal	0.6
592-602816	6/8/2024 11:38	Readings	PID	SC23030324C7	Normal	0.6
592-602816	6/8/2024 11:37	Readings	PID	SC23030324C7	Normal	0.6
592-602816	6/8/2024 11:36	Readings	PID	SC23030324C7	Normal	0.5
592-602816	6/8/2024 11:35	Readings	PID	SC23030324C7	Normal	0.6
592-602816	6/8/2024 11:34	Readings	PID	SC23030324C7	Normal	0.7
592-602816	6/8/2024 11:33	Readings	PID	SC23030324C7	Normal	0.7
592-602816	6/8/2024 11:32	Readings	PID	SC23030324C7	Normal	0.7
592-602816	6/8/2024 11:31	Readings	PID	SC23030324C7	Normal	0.7
592-602816	6/8/2024 11:30	Readings	PID	SC23030324C7	Normal	0.9
592-602816	6/8/2024 11:29	Readings	PID	SC23030324C7	Normal	0.8
592-602816	6/8/2024 11:28	Readings	PID	SC23030324C7	Normal	0.7
592-602816	6/8/2024 11:27	Readings	PID	SC23030324C7	Normal	0.6
592-602816	6/8/2024 11:26	Readings	PID	SC23030324C7	Normal	0.6
592-602816	6/8/2024 11:25	Readings	PID	SC23030324C7	Normal	0.8
592-602816	6/8/2024 11:24	Readings	PID	SC23030324C7	Normal	0.6
592-602816	6/8/2024 11:23	Readings	PID	SC23030324C7	Normal	0.6
592-602816	6/8/2024 11:22	Readings	PID	SC23030324C7	Normal	0.6
592-602816	6/8/2024 11:21	Readings	PID	SC23030324C7	Normal	0.7
592-602816	6/8/2024 11:20	Readings	PID	SC23030324C7	Normal	0.5
592-602816	6/8/2024 11:19	Readings	PID	SC23030324C7	Normal	0.5
592-602816	6/8/2024 11:18	Readings	PID	SC23030324C7	Normal	0.5
592-602816	6/8/2024 11:17	Readings	PID	SC23030324C7	Normal	0.5
592-602816	6/8/2024 11:16	Readings	PID	SC23030324C7	Normal	0.5
592-602816	6/8/2024 11:15	Readings	PID	SC23030324C7	Normal	0.5
592-602816	6/8/2024 11:14	Readings	PID	SC23030324C7	Normal	0.5
592-602816	6/8/2024 11:13	Readings	PID	SC23030324C7	Normal	0.5
592-602816	6/8/2024 11:12	Readings	PID	SC23030324C7	Normal	0.5
592-602816	6/8/2024 11:11	Readings	PID	SC23030324C7	Normal	0.5
592-602816	6/8/2024 11:10	Readings	PID	SC23030324C7	Normal	0.5
592-602816	6/8/2024 11:09	Readings	PID	SC23030324C7	Normal	0.6
592-602816	6/8/2024 11:08	Readings	PID	SC23030324C7	Normal	0.5
592-602816	6/8/2024 11:07	Readings	PID	SC23030324C7	Normal	0.5

592-602816	6/8/2024 11:06	Readings	PID	SC23030324C7	Normal	0.5
592-602816	6/8/2024 11:05	Readings	PID	SC23030324C7	Normal	0.6
592-602816	6/8/2024 11:04	Readings	PID	SC23030324C7	Normal	0.5
592-602816	6/8/2024 11:03	Readings	PID	SC23030324C7	Normal	0.6
592-602816	6/8/2024 11:02	Readings	PID	SC23030324C7	Normal	0.6
592-602816	6/8/2024 11:01	Readings	PID	SC23030324C7	Normal	0.6
592-602816	6/8/2024 11:00	Readings	PID	SC23030324C7	Normal	0.6
592-602816	6/8/2024 10:59	Readings	PID	SC23030324C7	Normal	0.5
592-602816	6/8/2024 10:58	Readings	PID	SC23030324C7	Normal	0.5
592-602816	6/8/2024 10:57	Readings	PID	SC23030324C7	Normal	0.6
592-602816	6/8/2024 10:56	Readings	PID	SC23030324C7	Normal	0.6
592-602816	6/8/2024 10:55	Readings	PID	SC23030324C7	Normal	0.6
592-602816	6/8/2024 10:54	Readings	PID	SC23030324C7	Normal	0.6
592-602816	6/8/2024 10:53	Readings	PID	SC23030324C7	Normal	0.6
592-602816	6/8/2024 10:52	Readings	PID	SC23030324C7	Normal	0.6
592-602816	6/8/2024 10:51	Readings	PID	SC23030324C7	Normal	0.6
592-602816	6/8/2024 10:50	Readings	PID	SC23030324C7	Normal	0.6
592-602816	6/8/2024 10:49	Readings	PID	SC23030324C7	Normal	0.6
592-602816	6/8/2024 10:48	Readings	PID	SC23030324C7	Normal	0.7
592-602816	6/8/2024 10:47	Readings	PID	SC23030324C7	Normal	0.7
592-602816	6/8/2024 10:46	Readings	PID	SC23030324C7	Normal	0.6
592-602816	6/8/2024 10:45	Readings	PID	SC23030324C7	Normal	0.6
592-602816	6/8/2024 10:44	Readings	PID	SC23030324C7	Normal	0.6
592-602816	6/8/2024 10:43	Readings	PID	SC23030324C7	Normal	0.7
592-602816	6/8/2024 10:42	Readings	PID	SC23030324C7	Normal	0.6
592-602816	6/8/2024 10:41	Readings	PID	SC23030324C7	Normal	0.6
592-602816	6/8/2024 10:40	Readings	PID	SC23030324C7	Normal	0.7
592-602816	6/8/2024 10:39	Readings	PID	SC23030324C7	Normal	0.6
592-602816	6/8/2024 10:38	Readings	PID	SC23030324C7	Normal	0.8
592-602816	6/8/2024 10:37	Readings	PID	SC23030324C7	Normal	0.7
592-602816	6/8/2024 10:36	Readings	PID	SC23030324C7	Normal	0.6
592-602816	6/8/2024 10:35	Readings	PID	SC23030324C7	Normal	0.6
592-602816	6/8/2024 10:34	Readings	PID	SC23030324C7	Normal	0.6

592-602816	6/8/2024 10:33	Readings	PID	SC23030324C7	Normal	0.6
592-602816	6/8/2024 10:32	Readings	PID	SC23030324C7	Normal	0.8
592-602816	6/8/2024 10:31	Readings	PID	SC23030324C7	Normal	0.6
592-602816	6/8/2024 10:30	Readings	PID	SC23030324C7	Normal	0.6
592-602816	6/8/2024 10:29	Readings	PID	SC23030324C7	Normal	0.7
592-602816	6/8/2024 10:28	Readings	PID	SC23030324C7	Normal	0.6
592-602816	6/8/2024 10:27	Readings	PID	SC23030324C7	Normal	0.6
592-602816	6/8/2024 10:26	Readings	PID	SC23030324C7	Normal	0.6
592-602816	6/8/2024 10:25	Readings	PID	SC23030324C7	Normal	0.6
592-602816	6/8/2024 10:24	Readings	PID	SC23030324C7	Normal	0.7
592-602816	6/8/2024 10:23	Readings	PID	SC23030324C7	Normal	0.7
592-602816	6/8/2024 10:22	Readings	PID	SC23030324C7	Normal	0.8
592-602816	6/8/2024 10:21	Readings	PID	SC23030324C7	Normal	0.7
592-602816	6/8/2024 10:20	Readings	PID	SC23030324C7	Normal	0.9
592-602816	6/8/2024 10:19	Readings	PID	SC23030324C7	Normal	0.8
592-602816	6/8/2024 10:18	Readings	PID	SC23030324C7	Normal	1
592-602816	6/8/2024 10:17	Readings	PID	SC23030324C7	Normal	0.7
592-602816	6/8/2024 10:16	Readings	PID	SC23030324C7	Normal	0.8
592-602816	6/8/2024 10:15	Readings	PID	SC23030324C7	Normal	0.7
592-602816	6/8/2024 10:14	Readings	PID	SC23030324C7	Normal	0.7
592-602816	6/8/2024 10:13	Readings	PID	SC23030324C7	Normal	0.7
592-602816	6/8/2024 10:12	Readings	PID	SC23030324C7	Normal	0.9
592-602816	6/8/2024 10:11	Readings	PID	SC23030324C7	Normal	0.8
592-602816	6/8/2024 10:10	Readings	PID	SC23030324C7	Normal	0.8
592-602816	6/8/2024 10:09	Readings	PID	SC23030324C7	Normal	0.8
592-602816	6/8/2024 10:08	Readings	PID	SC23030324C7	Normal	0.9
592-602816	6/8/2024 10:07	Readings	PID	SC23030324C7	Normal	0.8
592-602816	6/8/2024 10:06	Readings	PID	SC23030324C7	Normal	0.8
592-602816	6/8/2024 10:05	Readings	PID	SC23030324C7	Normal	1
592-602816	6/8/2024 10:04	Readings	PID	SC23030324C7	Normal	0.8
592-602816	6/8/2024 10:03	Readings	PID	SC23030324C7	Normal	0.8
592-602816	6/8/2024 10:02	Readings	PID	SC23030324C7	Normal	1.1
592-602816	6/8/2024 10:01	Readings	PID	SC23030324C7	Normal	1.2

592-602816	6/8/2024 10:00 Readings	PID	SC23030324C7	Normal	1.1
592-602816	6/8/2024 9:59 Readings	PID	SC23030324C7	Normal	0.6
592-602816	6/8/2024 9:58 Readings	PID	SC23030324C7	Normal	0.7
592-602816	6/8/2024 9:57 Readings	PID	SC23030324C7	Normal	0.7
592-602816	6/8/2024 9:56 Readings	PID	SC23030324C7	Normal	0.9
592-602816	6/8/2024 9:55 Readings	PID	SC23030324C7	Normal	1.2
592-602816	6/8/2024 9:54 Readings	PID	SC23030324C7	Normal	0.6
592-602816	6/8/2024 9:53 Readings	PID	SC23030324C7	Normal	0.6
592-602816	6/8/2024 9:52 Readings	PID	SC23030324C7	Normal	0.6
592-602816	6/8/2024 9:51 Readings	PID	SC23030324C7	Normal	0.5
592-602816	6/8/2024 9:50 Readings	PID	SC23030324C7	Normal	0.5
592-602816	6/8/2024 9:49 Readings	PID	SC23030324C7	Normal	0.5
592-602816	6/8/2024 9:48 Readings	PID	SC23030324C7	Normal	0.6
592-602816	6/8/2024 9:47 Readings	PID	SC23030324C7	Normal	0.6
592-602816	6/8/2024 9:46 Readings	PID	SC23030324C7	Normal	0.8
592-602816	6/8/2024 9:45 Readings	PID	SC23030324C7	Normal	0.6
592-602816	6/8/2024 9:44 Readings	PID	SC23030324C7	Normal	0.5
592-602816	6/8/2024 9:43 Readings	PID	SC23030324C7	Normal	0.5
592-602816	6/8/2024 9:42 Readings	PID	SC23030324C7	Normal	0.6
592-602816	6/8/2024 9:41 Readings	PID	SC23030324C7	Normal	0.5
592-602816	6/8/2024 9:40 Readings	PID	SC23030324C7	Normal	0.5
592-602816	6/8/2024 9:39 Readings	PID	SC23030324C7	Normal	0.5
592-602816	6/8/2024 9:38 Readings	PID	SC23030324C7	Normal	0.5
592-602816	6/8/2024 9:37 Readings	PID	SC23030324C7	Normal	0.5
592-602816	6/8/2024 9:36 Readings	PID	SC23030324C7	Normal	0.5
592-602816	6/8/2024 9:35 Readings	PID	SC23030324C7	Normal	0.5
592-602816	6/8/2024 9:34 Readings	PID	SC23030324C7	Normal	0.5
592-602816	6/8/2024 9:33 Readings	PID	SC23030324C7	Normal	0.6
592-602816	6/8/2024 9:32 Readings	PID	SC23030324C7	Normal	0.7
592-602816	6/8/2024 9:31 Readings	PID	SC23030324C7	Normal	0.6
592-602816	6/8/2024 9:30 Readings	PID	SC23030324C7	Normal	0.5
592-602816	6/8/2024 9:29 Readings	PID	SC23030324C7	Normal	0.7
592-602816	6/8/2024 9:28 Readings	PID	SC23030324C7	Normal	0.6

592-602816	6/8/2024 9:27 Readings	PID	SC23030324C7	Normal	0.6
592-602816	6/8/2024 9:26 Readings	PID	SC23030324C7	Normal	0.5
592-602816	6/8/2024 9:25 Readings	PID	SC23030324C7	Normal	0.5
592-602816	6/8/2024 9:24 Readings	PID	SC23030324C7	Normal	0.5
592-602816	6/8/2024 9:23 Readings	PID	SC23030324C7	Normal	0.4
592-602816	6/8/2024 9:22 Readings	PID	SC23030324C7	Normal	0.5
592-602816	6/8/2024 9:21 Readings	PID	SC23030324C7	Normal	0.5
592-602816	6/8/2024 9:20 Readings	PID	SC23030324C7	Normal	0.5
592-602816	6/8/2024 9:19 Readings	PID	SC23030324C7	Normal	0.5
592-602816	6/8/2024 9:18 Readings	PID	SC23030324C7	Normal	0.5
592-602816	6/8/2024 9:17 Readings	PID	SC23030324C7	Normal	0.5
592-602816	6/8/2024 9:16 Readings	PID	SC23030324C7	Normal	0.5
592-602816	6/8/2024 9:15 Readings	PID	SC23030324C7	Normal	0.5
592-602816	6/8/2024 9:14 Readings	PID	SC23030324C7	Normal	0.5
592-602816	6/8/2024 9:13 Readings	PID	SC23030324C7	Normal	0.5
592-602816	6/8/2024 9:12 Readings	PID	SC23030324C7	Normal	0.5
592-602816	6/8/2024 9:11 Readings	PID	SC23030324C7	Normal	0.4
592-602816	6/8/2024 9:10 Readings	PID	SC23030324C7	Normal	0.4
592-602816	6/8/2024 9:09 Readings	PID	SC23030324C7	Normal	0.5
592-602816	6/8/2024 9:08 Readings	PID	SC23030324C7	Normal	0.5
592-602816	6/8/2024 9:07 Readings	PID	SC23030324C7	Normal	0.5
592-602816	6/8/2024 9:06 Readings	PID	SC23030324C7	Normal	0.5
592-602816	6/8/2024 9:05 Readings	PID	SC23030324C7	Normal	0.4
592-602816	6/8/2024 9:04 Readings	PID	SC23030324C7	Normal	0.5
592-602816	6/8/2024 9:03 Readings	PID	SC23030324C7	Normal	0.4
592-602816	6/8/2024 9:02 Readings	PID	SC23030324C7	Normal	0.4
592-602816	6/8/2024 9:01 Readings	PID	SC23030324C7	Normal	0.4
592-602816	6/8/2024 9:00 Readings	PID	SC23030324C7	Normal	0.5
592-602816	6/8/2024 8:59 Readings	PID	SC23030324C7	Normal	0.4
592-602816	6/8/2024 8:58 Readings	PID	SC23030324C7	Normal	0.6
592-602816	6/8/2024 8:57 Readings	PID	SC23030324C7	Normal	0.6
592-602816	6/8/2024 8:56 Readings	PID	SC23030324C7	Normal	0.6
592-602816	6/8/2024 8:55 Readings	PID	SC23030324C7	Normal	0.4

592-602816	6/8/2024 8:54 Readings	PID	SC23030324C7	Normal	0.4
592-602816	6/8/2024 8:53 Readings	PID	SC23030324C7	Normal	0.5
592-602816	6/8/2024 8:52 Readings	PID	SC23030324C7	Normal	0.9
592-602816	6/8/2024 8:51 Readings	PID	SC23030324C7	Normal	0.4
592-602816	6/8/2024 8:50 Readings	PID	SC23030324C7	Normal	0.3
592-602816	6/8/2024 8:49 Readings	PID	SC23030324C7	Normal	0.3
592-602816	6/8/2024 8:48 Readings	PID	SC23030324C7	Normal	0.3
592-602816	6/8/2024 8:47 Readings	PID	SC23030324C7	Normal	0.3
592-602816	6/8/2024 8:46 Readings	PID	SC23030324C7	Normal	0.2
592-602816	6/8/2024 8:45 Readings	PID	SC23030324C7	Normal	0.2
592-602816	6/8/2024 8:44 Readings	PID	SC23030324C7	Normal	0.2
592-602816	6/8/2024 8:43 Readings	PID	SC23030324C7	Normal	0.2
592-602816	6/8/2024 8:42 Readings	PID	SC23030324C7	Normal	0.2
592-602816	6/8/2024 8:41 Readings	PID	SC23030324C7	Normal	0.2
592-602816	6/8/2024 8:40 Readings	PID	SC23030324C7	Normal	0.2
592-602816	6/8/2024 8:39 Readings	PID	SC23030324C7	Normal	0.2
592-602816	6/8/2024 8:38 Readings	PID	SC23030324C7	Normal	0.2
592-602816	6/8/2024 8:37 Readings	PID	SC23030324C7	Normal	0.2
592-602816	6/8/2024 8:36 Readings	PID	SC23030324C7	Normal	0.2
592-602816	6/8/2024 8:35 Readings	PID	SC23030324C7	Normal	0.2
592-602816	6/8/2024 8:34 Readings	PID	SC23030324C7	Normal	0.2
592-602816	6/8/2024 8:33 Readings	PID	SC23030324C7	Normal	0.2
592-602816	6/8/2024 8:32 Readings	PID	SC23030324C7	Normal	0.2
592-602816	6/8/2024 8:31 Readings	PID	SC23030324C7	Normal	0.2
592-602816	6/8/2024 8:30 Readings	PID	SC23030324C7	Normal	0.2
592-602816	6/8/2024 8:29 Readings	PID	SC23030324C7	Normal	0.2
592-602816	6/8/2024 8:28 Readings	PID	SC23030324C7	Normal	0.2
592-602816	6/8/2024 8:27 Readings	PID	SC23030324C7	Normal	0.2
592-602816	6/8/2024 8:26 Readings	PID	SC23030324C7	Normal	0.2
592-602816	6/8/2024 8:25 Readings	PID	SC23030324C7	Normal	0.2
592-602816	6/8/2024 8:24 Readings	PID	SC23030324C7	Normal	0.2
592-602816	6/8/2024 8:23 Readings	PID	SC23030324C7	Normal	0.2
592-602816	6/8/2024 8:22 Readings	PID	SC23030324C7	Normal	0.2

592-602816	6/8/2024 7:48 Readings	PID	SC23030324C7	Normal	0
592-602816	6/8/2024 7:47 Readings	PID	SC23030324C7	Normal	0
592-602816	6/8/2024 7:46 Readings	PID	SC23030324C7	Normal	0
592-602816	6/8/2024 7:45 Readings	PID	SC23030324C7	Normal	0
592-602816	6/8/2024 7:44 Readings	PID	SC23030324C7	Normal	0
592-602816	6/8/2024 7:43 Readings	PID	SC23030324C7	Normal	0
592-602816	6/8/2024 7:42 Readings	PID	SC23030324C7	Normal	0
592-602816	6/8/2024 7:41 Readings	PID	SC23030324C7	Normal	0
592-602816	6/8/2024 7:40 Readings	PID	SC23030324C7	Normal	0
592-602816	6/8/2024 7:39 CONFIG	PID	SC23030324C7		

Instrument Name	DustTrak DRX
Model Number	8533
Serial Number	8533181205
Firmware Version	3.1
Calibration Date	5/31/2023
Test Name	MANUAL_007
Test Start Time	6:54:47 AM
Test Start Date	6/8/2024
Test Length [D:H:M]	0:06:22
Test Interval [M:S]	1:00
PM1 Average [mg/m3]	0.006
PM1 Minimum [mg/m3]	0.001
PM1 Maximum [mg/m3]	0.14
PM1 TWA [mg/m3]	0.005
Photometric User Cal	1
Size Correction User Cal	1
Flow User Cal	0
Errors	
Number of Samples	382

Elapsed Time [s]	PM1 [mg/m3]	Alarms	Errors
60	0.021		
120	0.011		
180	0.032		
240	0.003		
300	0.003		
360	0.003		
420	0.003		
480	0.003		
540	0.002		
600	0.003		
660	0.003		
720	0.003		
780	0.002		
840	0.003		
900	0.002		
960	0.002		
1020	0.003		
1080	0.003		
1140	0.002		
1200	0.002		
1260	0.002		
1320	0.002		
1380	0.002		

1440	0.002
1500	0.002
1560	0.002
1620	0.003
1680	0.002
1740	0.002
1800	0.002
1860	0.002
1920	0.002
1980	0.002
2040	0.006
2100	0.002
2160	0.001
2220	0.001
2280	0.001
2340	0.002
2400	0.002
2460	0.002
2520	0.002
2580	0.001
2640	0.002
2700	0.001
2760	0.001
2820	0.002
2880	0.002
2940	0.002
3000	0.002
3060	0.003
3120	0.002
3180	0.003
3240	0.001
3300	0.002
3360	0.003
3420	0.002
3480	0.002
3540	0.002
3600	0.002
3660	0.002
3720	0.002
3780	0.001
3840	0.002
3900	0.001
3960	0.002
4020	0.002

4080	0.003
4140	0.002
4200	0.002
4260	0.002
4320	0.002
4380	0.003
4440	0.004
4500	0.002
4560	0.002
4620	0.002
4680	0.002
4740	0.003
4800	0.005
4860	0.002
4920	0.003
4980	0.005
5040	0.002
5100	0.002
5160	0.003
5220	0.002
5280	0.003
5340	0.003
5400	0.004
5460	0.002
5520	0.005
5580	0.002
5640	0.002
5700	0.002
5760	0.001
5820	0.001
5880	0.001
5940	0.002
6000	0.004
6060	0.002
6120	0.003
6180	0.006
6240	0.002
6300	0.002
6360	0.002
6420	0.005
6480	0.012
6540	0.003
6600	0.006
6660	0.001

6720	0.002
6780	0.001
6840	0.001
6900	0.002
6960	0.001
7020	0.002
7080	0.003
7140	0.003
7200	0.002
7260	0.001
7320	0.002
7380	0.002
7440	0.002
7500	0.002
7560	0.002
7620	0.003
7680	0.003
7740	0.002
7800	0.002
7860	0.002
7920	0.005
7980	0.004
8040	0.008
8100	0.005
8160	0.004
8220	0.007
8280	0.003
8340	0.008
8400	0.005
8460	0.003
8520	0.012
8580	0.006
8640	0.003
8700	0.003
8760	0.017
8820	0.006
8880	0.006
8940	0.002
9000	0.004
9060	0.003
9120	0.004
9180	0.004
9240	0.003
9300	0.005

9360	0.01
9420	0.004
9480	0.002
9540	0.004
9600	0.003
9660	0.005
9720	0.003
9780	0.009
9840	0.004
9900	0.008
9960	0.008
10020	0.006
10080	0.004
10140	0.006
10200	0.004
10260	0.003
10320	0.003
10380	0.003
10440	0.013
10500	0.006
10560	0.004
10620	0.003
10680	0.004
10740	0.003
10800	0.007
10860	0.006
10920	0.008
10980	0.006
11040	0.007
11100	0.009
11160	0.004
11220	0.003
11280	0.013
11340	0.003
11400	0.014
11460	0.005
11520	0.004
11580	0.004
11640	0.003
11700	0.005
11760	0.007
11820	0.003
11880	0.004
11940	0.004

12000	0.003
12060	0.003
12120	0.003
12180	0.003
12240	0.006
12300	0.003
12360	0.005
12420	0.006
12480	0.002
12540	0.003
12600	0.003
12660	0.003
12720	0.002
12780	0.002
12840	0.011
12900	0.003
12960	0.004
13020	0.003
13080	0.004
13140	0.004
13200	0.005
13260	0.003
13320	0.003
13380	0.004
13440	0.004
13500	0.007
13560	0.005
13620	0.005
13680	0.004
13740	0.011
13800	0.019
13860	0.005
13920	0.007
13980	0.007
14040	0.005
14100	0.005
14160	0.005
14220	0.005
14280	0.007
14340	0.004
14400	0.003
14460	0.008
14520	0.006
14580	0.005

14640	0.005
14700	0.005
14760	0.006
14820	0.005
14880	0.009
14940	0.005
15000	0.005
15060	0.007
15120	0.059
15180	0.006
15240	0.006
15300	0.006
15360	0.006
15420	0.006
15480	0.005
15540	0.005
15600	0.005
15660	0.004
15720	0.009
15780	0.006
15840	0.012
15900	0.015
15960	0.008
16020	0.039
16080	0.018
16140	0.01
16200	0.01
16260	0.011
16320	0.009
16380	0.008
16440	0.007
16500	0.011
16560	0.009
16620	0.009
16680	0.009
16740	0.017
16800	0.008
16860	0.006
16920	0.005
16980	0.008
17040	0.009
17100	0.023
17160	0.006
17220	0.008

17280	0.01
17340	0.007
17400	0.012
17460	0.006
17520	0.005
17580	0.005
17640	0.008
17700	0.007
17760	0.025
17820	0.011
17880	0.011
17940	0.007
18000	0.008
18060	0.006
18120	0.005
18180	0.005
18240	0.007
18300	0.018
18360	0.007
18420	0.009
18480	0.007
18540	0.009
18600	0.011
18660	0.005
18720	0.009
18780	0.013
18840	0.011
18900	0.009
18960	0.009
19020	0.011
19080	0.006
19140	0.013
19200	0.011
19260	0.006
19320	0.018
19380	0.011
19440	0.011
19500	0.01
19560	0.007
19620	0.01
19680	0.009
19740	0.007
19800	0.011
19860	0.008

19920	0.007
19980	0.01
20040	0.006
20100	0.009
20160	0.009
20220	0.005
20280	0.006
20340	0.007
20400	0.006
20460	0.005
20520	0.005
20580	0.018
20640	0.008
20700	0.005
20760	0.005
20820	0.006
20880	0.005
20940	0.005
21000	0.006
21060	0.006
21120	0.006
21180	0.006
21240	0.006
21300	0.01
21360	0.005
21420	0.006
21480	0.006
21540	0.016
21600	0.007
21660	0.006
21720	0.005
21780	0.008
21840	0.006
21900	0.007
21960	0.007
22020	0.007
22080	0.012
22140	0.007
22200	0.013
22260	0.008
22320	0.01
22380	0.006
22440	0.006
22500	0.006

22560	0.006
22620	0.14
22680	0.007
22740	0.006
22800	0.006
22860	0.006
22920	0.005

Device Serial No	Log Time	Log Type	Sensor 1 Type	Sensor 1 Serial Number	Sensor 1 Status	Sensor 1 Gas Reading
592-600871	6/8/2024 14:00	Readings	PID	SC23030408A8	Normal	0
592-600871	6/8/2024 13:59	Readings	PID	SC23030408A8	Normal	0
592-600871	6/8/2024 13:58	Readings	PID	SC23030408A8	Normal	0
592-600871	6/8/2024 13:57	Readings	PID	SC23030408A8	Normal	0
592-600871	6/8/2024 13:56	Readings	PID	SC23030408A8	Normal	0
592-600871	6/8/2024 13:55	Readings	PID	SC23030408A8	Normal	0
592-600871	6/8/2024 13:54	Readings	PID	SC23030408A8	Normal	0
592-600871	6/8/2024 13:53	Readings	PID	SC23030408A8	Normal	0
592-600871	6/8/2024 13:52	Readings	PID	SC23030408A8	Normal	0
592-600871	6/8/2024 13:51	Readings	PID	SC23030408A8	Normal	0
592-600871	6/8/2024 13:50	Readings	PID	SC23030408A8	Normal	0
592-600871	6/8/2024 13:49	Readings	PID	SC23030408A8	Normal	0
592-600871	6/8/2024 13:48	Readings	PID	SC23030408A8	Normal	0
592-600871	6/8/2024 13:47	Readings	PID	SC23030408A8	Normal	0
592-600871	6/8/2024 13:46	Readings	PID	SC23030408A8	Normal	0
592-600871	6/8/2024 13:45	Readings	PID	SC23030408A8	Normal	0
592-600871	6/8/2024 13:44	Readings	PID	SC23030408A8	Normal	0
592-600871	6/8/2024 13:43	Readings	PID	SC23030408A8	Normal	0
592-600871	6/8/2024 13:42	Readings	PID	SC23030408A8	Normal	0
592-600871	6/8/2024 13:41	Readings	PID	SC23030408A8	Normal	0
592-600871	6/8/2024 13:40	Readings	PID	SC23030408A8	Normal	0
592-600871	6/8/2024 13:39	Readings	PID	SC23030408A8	Normal	0
592-600871	6/8/2024 13:38	Readings	PID	SC23030408A8	Normal	0
592-600871	6/8/2024 13:37	Readings	PID	SC23030408A8	Normal	0
592-600871	6/8/2024 13:36	Readings	PID	SC23030408A8	Normal	0
592-600871	6/8/2024 13:35	Readings	PID	SC23030408A8	Normal	0
592-600871	6/8/2024 13:34	Readings	PID	SC23030408A8	Normal	0
592-600871	6/8/2024 13:33	Readings	PID	SC23030408A8	Normal	0
592-600871	6/8/2024 13:32	Readings	PID	SC23030408A8	Normal	0
592-600871	6/8/2024 13:31	Readings	PID	SC23030408A8	Normal	0
592-600871	6/8/2024 13:30	Readings	PID	SC23030408A8	Normal	0
592-600871	6/8/2024 13:29	Readings	PID	SC23030408A8	Normal	0

592-600871	6/8/2024 10:10 Readings	PID	SC23030408A8	Normal	0
592-600871	6/8/2024 10:09 Readings	PID	SC23030408A8	Normal	0
592-600871	6/8/2024 10:08 Readings	PID	SC23030408A8	Normal	0
592-600871	6/8/2024 10:07 Readings	PID	SC23030408A8	Normal	0
592-600871	6/8/2024 10:06 Readings	PID	SC23030408A8	Normal	0
592-600871	6/8/2024 10:05 Readings	PID	SC23030408A8	Normal	0
592-600871	6/8/2024 10:04 Readings	PID	SC23030408A8	Normal	0
592-600871	6/8/2024 10:03 Readings	PID	SC23030408A8	Normal	0
592-600871	6/8/2024 10:02 Readings	PID	SC23030408A8	Normal	0
592-600871	6/8/2024 10:01 Readings	PID	SC23030408A8	Normal	0
592-600871	6/8/2024 10:00 Readings	PID	SC23030408A8	Normal	0
592-600871	6/8/2024 9:59 Readings	PID	SC23030408A8	Normal	0
592-600871	6/8/2024 9:58 Readings	PID	SC23030408A8	Normal	0
592-600871	6/8/2024 9:57 Readings	PID	SC23030408A8	Normal	0
592-600871	6/8/2024 9:56 Readings	PID	SC23030408A8	Normal	0
592-600871	6/8/2024 9:55 Readings	PID	SC23030408A8	Normal	0
592-600871	6/8/2024 9:54 Readings	PID	SC23030408A8	Normal	0
592-600871	6/8/2024 9:53 Readings	PID	SC23030408A8	Normal	0
592-600871	6/8/2024 9:52 Readings	PID	SC23030408A8	Normal	0
592-600871	6/8/2024 9:51 Readings	PID	SC23030408A8	Normal	0
592-600871	6/8/2024 9:50 Readings	PID	SC23030408A8	Normal	0
592-600871	6/8/2024 9:49 Readings	PID	SC23030408A8	Normal	0
592-600871	6/8/2024 9:48 Readings	PID	SC23030408A8	Normal	0
592-600871	6/8/2024 9:47 Readings	PID	SC23030408A8	Normal	0
592-600871	6/8/2024 9:46 Readings	PID	SC23030408A8	Normal	0
592-600871	6/8/2024 9:45 Readings	PID	SC23030408A8	Normal	0
592-600871	6/8/2024 9:44 Readings	PID	SC23030408A8	Normal	0
592-600871	6/8/2024 9:43 Readings	PID	SC23030408A8	Normal	0
592-600871	6/8/2024 9:42 Readings	PID	SC23030408A8	Normal	0
592-600871	6/8/2024 9:41 Readings	PID	SC23030408A8	Normal	0
592-600871	6/8/2024 9:40 Readings	PID	SC23030408A8	Normal	0
592-600871	6/8/2024 9:39 Readings	PID	SC23030408A8	Normal	0
592-600871	6/8/2024 9:38 Readings	PID	SC23030408A8	Normal	0

592-600871	6/8/2024 8:31 Readings	PID	SC23030408A8	Normal	0
592-600871	6/8/2024 8:30 Readings	PID	SC23030408A8	Normal	0
592-600871	6/8/2024 8:29 Readings	PID	SC23030408A8	Normal	0
592-600871	6/8/2024 8:28 Readings	PID	SC23030408A8	Normal	0
592-600871	6/8/2024 8:27 Readings	PID	SC23030408A8	Normal	0
592-600871	6/8/2024 8:26 Readings	PID	SC23030408A8	Normal	0
592-600871	6/8/2024 8:25 Readings	PID	SC23030408A8	Normal	0
592-600871	6/8/2024 8:24 Readings	PID	SC23030408A8	Normal	0
592-600871	6/8/2024 8:23 Readings	PID	SC23030408A8	Normal	0
592-600871	6/8/2024 8:22 Readings	PID	SC23030408A8	Normal	0
592-600871	6/8/2024 8:21 Readings	PID	SC23030408A8	Normal	0
592-600871	6/8/2024 8:20 Readings	PID	SC23030408A8	Normal	0
592-600871	6/8/2024 8:19 Readings	PID	SC23030408A8	Normal	0
592-600871	6/8/2024 8:18 Readings	PID	SC23030408A8	Normal	0
592-600871	6/8/2024 8:17 Readings	PID	SC23030408A8	Normal	0
592-600871	6/8/2024 8:16 Readings	PID	SC23030408A8	Normal	0
592-600871	6/8/2024 8:15 Readings	PID	SC23030408A8	Normal	0
592-600871	6/8/2024 8:14 Readings	PID	SC23030408A8	Normal	0
592-600871	6/8/2024 8:13 Readings	PID	SC23030408A8	Normal	0
592-600871	6/8/2024 8:12 Readings	PID	SC23030408A8	Normal	0
592-600871	6/8/2024 8:11 Readings	PID	SC23030408A8	Normal	0
592-600871	6/8/2024 8:10 Readings	PID	SC23030408A8	Normal	0
592-600871	6/8/2024 8:09 Readings	PID	SC23030408A8	Normal	0
592-600871	6/8/2024 8:08 Readings	PID	SC23030408A8	Normal	0
592-600871	6/8/2024 8:07 Readings	PID	SC23030408A8	Normal	0
592-600871	6/8/2024 8:06 Readings	PID	SC23030408A8	Normal	0
592-600871	6/8/2024 8:05 Readings	PID	SC23030408A8	Normal	0
592-600871	6/8/2024 8:04 Readings	PID	SC23030408A8	Normal	0
592-600871	6/8/2024 8:03 Readings	PID	SC23030408A8	Normal	0
592-600871	6/8/2024 8:02 Readings	PID	SC23030408A8	Normal	0
592-600871	6/8/2024 8:01 Readings	PID	SC23030408A8	Normal	0
592-600871	6/8/2024 8:00 Readings	PID	SC23030408A8	Normal	0
592-600871	6/8/2024 7:59 Readings	PID	SC23030408A8	Normal	0

592-600871	6/8/2024 7:58 Readings	PID	SC23030408A8	Normal	0
592-600871	6/8/2024 7:57 Readings	PID	SC23030408A8	Normal	0
592-600871	6/8/2024 7:56 Readings	PID	SC23030408A8	Normal	0
592-600871	6/8/2024 7:55 Readings	PID	SC23030408A8	Normal	0
592-600871	6/8/2024 7:54 Readings	PID	SC23030408A8	Normal	0
592-600871	6/8/2024 7:53 Readings	PID	SC23030408A8	Normal	0
592-600871	6/8/2024 7:52 Readings	PID	SC23030408A8	Normal	0
592-600871	6/8/2024 7:51 Readings	PID	SC23030408A8	Normal	0
592-600871	6/8/2024 7:50 Readings	PID	SC23030408A8	Normal	0
592-600871	6/8/2024 7:49 Readings	PID	SC23030408A8	Normal	0
592-600871	6/8/2024 7:48 Readings	PID	SC23030408A8	Normal	0
592-600871	6/8/2024 7:47 Readings	PID	SC23030408A8	Normal	0
592-600871	6/8/2024 7:46 Readings	PID	SC23030408A8	Normal	0
592-600871	6/8/2024 7:45 Readings	PID	SC23030408A8	Normal	0
592-600871	6/8/2024 7:44 Readings	PID	SC23030408A8	Normal	0
592-600871	6/8/2024 7:43 Readings	PID	SC23030408A8	Normal	0
592-600871	6/8/2024 7:42 Readings	PID	SC23030408A8	Normal	0
592-600871	6/8/2024 7:41 Readings	PID	SC23030408A8	Normal	0
592-600871	6/8/2024 7:40 CONFIG	PID	SC23030408A8		