



DAILY STATUS REPORT

Prepared By:

Ryan Just

| | | | | | | | | |
|---------|------|-------|----------|---------------|-------|------------|-----|------------|
| WEATHER | Snow | Rain | Overcast | Partly Cloudy | X | Bright Sun | X | Wind |
| TEMP. | < 32 | 32-50 | 50-70 | X | 70-85 | X | >85 | S – 14 MPH |

| | | | | |
|------------------------|-----------------------------------|----------------------------|---------|-----------------------|
| IEC Project No: | 13928 | NYSDEC BCP Site No: | C224367 | Date: 06/13/24 |
| Project: | 251 Douglass Street, Brooklyn, NY | | | |

| | |
|---|--|
| <p>Consultant: Impact Environmental Engineering and Geology, PLLC (IEEG)</p> <p>Time On: 07:10 Time Out: 19:05</p> | <p>Personnel On Site: IEEG (Environmental) – Ryan Just ADT Broadway Construction Group - Tom Caporale Cascade NYSDEC – Marnie DeLuke WSP - Charlie Lambert</p> <p>Equipment On Site: (3) MiniRAE 3000 PID, (3) DustTrak II</p> |
|---|--|

Scope of Work: ISS column installation and ISS coring.

Site Activities:

- Deployed three (3) CAMP stations prior to the start of work activities;
- Cascade received two (2) deliveries of slag;
- ADT completed the coring of 172-212 OL to 45' and 563-564 OL to 60';
- ADT grouted all coring locations when finished;
- Cascade drilled **Column 588** with column specification below:
 - Column is 8' diameter and drilled 51' deep from Site grade;
 - The column consisted of a total of 23 batches;
- Cascade drilled **Column 606** with column specification below:
 - Column is 8' diameter and drilled 51' deep from Site grade;
 - The column consisted of a total of 23 batches;
- Cascade drilled **Column 640** with column specification below:
 - Column is 8' diameter and drilled 51' deep from Site grade;
 - The column consisted of a total of 22 batches;

Community Air Monitoring Program (CAMP) - CAMP action level for dust (0.1 mg/m³) and VOCs (5 ppm)

- PID remained at nominal levels throughout the day
- No sustained dust exceedances were observed over a 1-min period during monitoring;
- Startup Upwind Conditions – PID = _0.0_ ppm, Dust = _0.051_ mg/m³ @ 07:47
- High Conditions (Upwind) – PID = _0.1_ ppm @ 08:02, Dust = _0.590_ mg/m³ @ 12:52
- High Conditions (Downwind 1) – PID = _0.8_ ppm @ 10:23, Dust = _0.175_ mg/m³ @ 16:35
- High Conditions (Downwind 2) – PID = _0.0_ ppm, Dust = _0.120_ mg/m³ @ 08:29

Notable Site Conditions:

- Some visible dust throughout the day due to strong gusts of wind. BCG was advised to utilize dust suppression measures and water was sprayed throughout the site.

Planned for the Next Day/Week:

- Continuation of ISS column installation.
- ADT will be onsite to begin coring from 6/13/24 to 6/14/24.



PHOTO LOG

251 DOUGLASS STREET, BROOKLYN, NY



Photo 1-
Representative
photo of ISS core.



Photo 2-
Representative
photo of ATMOS
foam sprayed
over swell
stockpile.



Photo 3-
Representative
photo of slag
delivery.



SITE PLANS

251 DOUGLASS STREET, BROOKLYN, NY



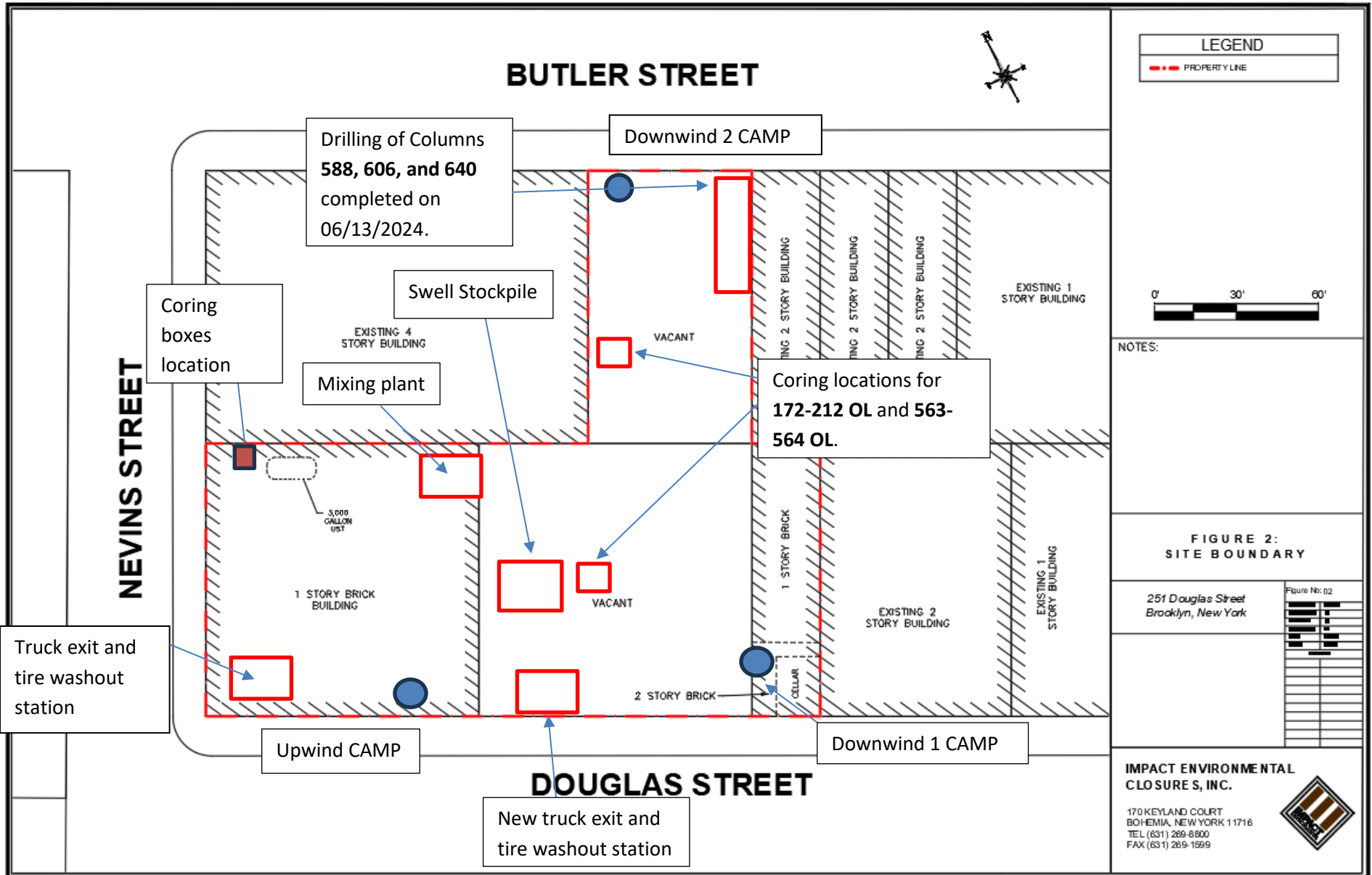



IMPACT ENVIRONMENTAL

welcome to solid ground...

170 Keyland Court | Bohemia | NY | 11716 | 631.269.8800

www.impactenvironmental.com

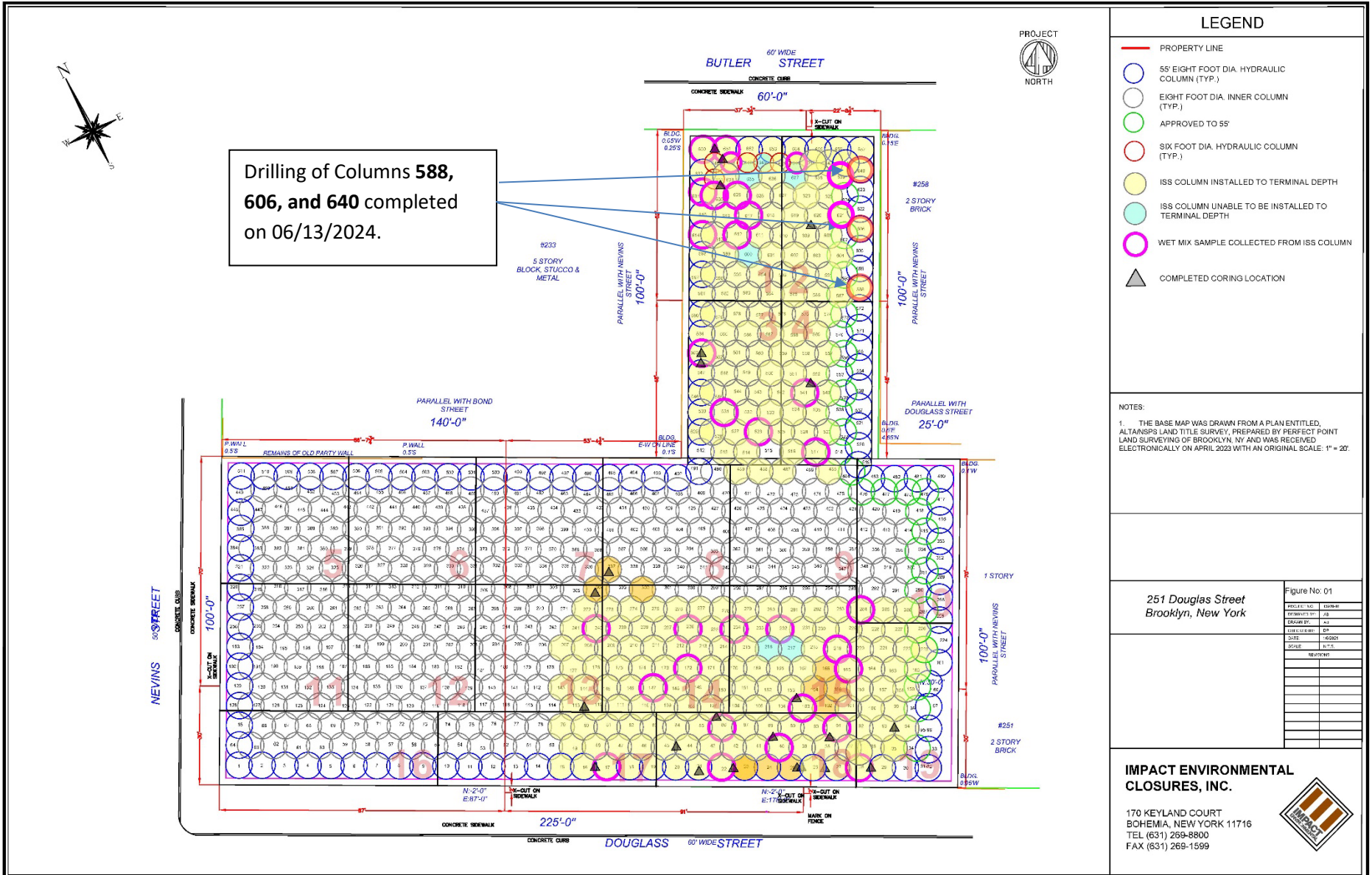



IMPACT ENVIRONMENTAL

170 Keyland Court | Bohemia | NY | 11716 | 631.269.8800

welcome to solid ground...

www.impactenvironmental.com

UPWIND CAMP READINGS

251 DOUGLASS STREET, BROOKLYN, NY

| | |
|----------------------|-------------|
| Instrument Name | DustTrak II |
| Model Number | 8530 |
| Serial Number | 8530224601 |
| Firmware Version | 3.1 |
| Calibration Date | 11/9/2022 |
| Test Name | MANUAL_012 |
| Test Start Time | 7:46:07 AM |
| Test Start Date | 6/13/2024 |
| Test Length [D:H:M] | 0:10:39 |
| Test Interval [M:S] | 1:00 |
| Mass Average [mg/m3] | 0.058 |
| Mass Minimum [mg/m3] | 0.021 |
| Mass Maximum [mg/m3] | 0.59 |
| Mass TWA [mg/m3] | 0.061 |
| Photometric User Cal | 1 |
| Flow User Cal | 0 |
| Errors | |
| Number of Samples | 639 |

| Elapsed Time [s] | Mass [mg/m3] | Alarms | Errors |
|------------------|--------------|--------|--------|
| 7:47 | 0.051 | | |
| 7:48 | 0.049 | | |
| 7:49 | 0.045 | | |
| 7:50 | 0.07 | | |
| 7:51 | 0.055 | | |
| 7:52 | 0.052 | | |
| 7:53 | 0.051 | | |
| 7:54 | 0.05 | | |
| 7:55 | 0.057 | | |
| 7:56 | 0.048 | | |
| 7:57 | 0.065 | | |
| 7:58 | 0.057 | | |
| 7:59 | 0.058 | | |
| 8:00 | 0.049 | | |
| 8:01 | 0.048 | | |
| 8:02 | 0.048 | | |
| 8:03 | 0.049 | | |
| 8:04 | 0.046 | | |
| 8:05 | 0.049 | | |
| 8:06 | 0.051 | | |
| 8:07 | 0.05 | | |
| 8:08 | 0.051 | | |
| 8:09 | 0.06 | | |
| 8:10 | 0.051 | | |

| | |
|------|-------|
| 8:11 | 0.048 |
| 8:12 | 0.055 |
| 8:13 | 0.052 |
| 8:14 | 0.049 |
| 8:15 | 0.052 |
| 8:16 | 0.045 |
| 8:17 | 0.046 |
| 8:18 | 0.047 |
| 8:19 | 0.046 |
| 8:20 | 0.047 |
| 8:21 | 0.055 |
| 8:22 | 0.053 |
| 8:23 | 0.046 |
| 8:24 | 0.054 |
| 8:25 | 0.047 |
| 8:26 | 0.048 |
| 8:27 | 0.054 |
| 8:28 | 0.049 |
| 8:29 | 0.052 |
| 8:30 | 0.048 |
| 8:31 | 0.045 |
| 8:32 | 0.044 |
| 8:33 | 0.044 |
| 8:34 | 0.046 |
| 8:35 | 0.043 |
| 8:36 | 0.053 |
| 8:37 | 0.041 |
| 8:38 | 0.043 |
| 8:39 | 0.045 |
| 8:40 | 0.05 |
| 8:41 | 0.046 |
| 8:42 | 0.048 |
| 8:43 | 0.054 |
| 8:44 | 0.049 |
| 8:45 | 0.064 |
| 8:46 | 0.058 |
| 8:47 | 0.048 |
| 8:48 | 0.044 |
| 8:49 | 0.049 |
| 8:50 | 0.047 |
| 8:51 | 0.052 |
| 8:52 | 0.046 |
| 8:53 | 0.046 |
| 8:54 | 0.046 |

| | |
|------|-------|
| 8:55 | 0.044 |
| 8:56 | 0.081 |
| 8:57 | 0.05 |
| 8:58 | 0.045 |
| 8:59 | 0.078 |
| 9:00 | 0.045 |
| 9:01 | 0.044 |
| 9:02 | 0.052 |
| 9:03 | 0.073 |
| 9:04 | 0.059 |
| 9:05 | 0.058 |
| 9:06 | 0.059 |
| 9:07 | 0.048 |
| 9:08 | 0.045 |
| 9:09 | 0.081 |
| 9:10 | 0.046 |
| 9:11 | 0.054 |
| 9:12 | 0.08 |
| 9:13 | 0.048 |
| 9:14 | 0.044 |
| 9:15 | 0.116 |
| 9:16 | 0.045 |
| 9:17 | 0.045 |
| 9:18 | 0.045 |
| 9:19 | 0.049 |
| 9:20 | 0.083 |
| 9:21 | 0.064 |
| 9:22 | 0.05 |
| 9:23 | 0.044 |
| 9:24 | 0.04 |
| 9:25 | 0.04 |
| 9:26 | 0.055 |
| 9:27 | 0.044 |
| 9:28 | 0.045 |
| 9:29 | 0.051 |
| 9:30 | 0.061 |
| 9:31 | 0.067 |
| 9:32 | 0.042 |
| 9:33 | 0.037 |
| 9:34 | 0.065 |
| 9:35 | 0.042 |
| 9:36 | 0.05 |
| 9:37 | 0.086 |
| 9:38 | 0.037 |

| | |
|-------|-------|
| 9:39 | 0.065 |
| 9:40 | 0.07 |
| 9:41 | 0.074 |
| 9:42 | 0.038 |
| 9:43 | 0.037 |
| 9:44 | 0.052 |
| 9:45 | 0.056 |
| 9:46 | 0.094 |
| 9:47 | 0.054 |
| 9:48 | 0.045 |
| 9:49 | 0.042 |
| 9:50 | 0.045 |
| 9:51 | 0.061 |
| 9:52 | 0.042 |
| 9:53 | 0.045 |
| 9:54 | 0.037 |
| 9:55 | 0.075 |
| 9:56 | 0.039 |
| 9:57 | 0.05 |
| 9:58 | 0.065 |
| 9:59 | 0.049 |
| 10:00 | 0.044 |
| 10:01 | 0.068 |
| 10:02 | 0.045 |
| 10:03 | 0.046 |
| 10:04 | 0.045 |
| 10:05 | 0.043 |
| 10:06 | 0.043 |
| 10:07 | 0.044 |
| 10:08 | 0.039 |
| 10:09 | 0.033 |
| 10:10 | 0.038 |
| 10:11 | 0.043 |
| 10:12 | 0.039 |
| 10:13 | 0.035 |
| 10:14 | 0.041 |
| 10:15 | 0.046 |
| 10:16 | 0.047 |
| 10:17 | 0.043 |
| 10:18 | 0.038 |
| 10:19 | 0.033 |
| 10:20 | 0.033 |
| 10:21 | 0.046 |
| 10:22 | 0.081 |

| | |
|-------|-------|
| 10:23 | 0.058 |
| 10:24 | 0.065 |
| 10:25 | 0.075 |
| 10:26 | 0.061 |
| 10:27 | 0.058 |
| 10:28 | 0.073 |
| 10:29 | 0.061 |
| 10:30 | 0.037 |
| 10:31 | 0.044 |
| 10:32 | 0.06 |
| 10:33 | 0.049 |
| 10:34 | 0.088 |
| 10:35 | 0.072 |
| 10:36 | 0.044 |
| 10:37 | 0.04 |
| 10:38 | 0.053 |
| 10:39 | 0.056 |
| 10:40 | 0.05 |
| 10:41 | 0.042 |
| 10:42 | 0.045 |
| 10:43 | 0.041 |
| 10:44 | 0.039 |
| 10:45 | 0.055 |
| 10:46 | 0.042 |
| 10:47 | 0.043 |
| 10:48 | 0.037 |
| 10:49 | 0.038 |
| 10:50 | 0.091 |
| 10:51 | 0.054 |
| 10:52 | 0.038 |
| 10:53 | 0.037 |
| 10:54 | 0.045 |
| 10:55 | 0.084 |
| 10:56 | 0.054 |
| 10:57 | 0.042 |
| 10:58 | 0.056 |
| 10:59 | 0.044 |
| 11:00 | 0.038 |
| 11:01 | 0.07 |
| 11:02 | 0.047 |
| 11:03 | 0.046 |
| 11:04 | 0.039 |
| 11:05 | 0.044 |
| 11:06 | 0.04 |

| | |
|-------|-------|
| 11:07 | 0.048 |
| 11:08 | 0.039 |
| 11:09 | 0.04 |
| 11:10 | 0.042 |
| 11:11 | 0.055 |
| 11:12 | 0.046 |
| 11:13 | 0.043 |
| 11:14 | 0.039 |
| 11:15 | 0.041 |
| 11:16 | 0.037 |
| 11:17 | 0.038 |
| 11:18 | 0.039 |
| 11:19 | 0.038 |
| 11:20 | 0.038 |
| 11:21 | 0.038 |
| 11:22 | 0.039 |
| 11:23 | 0.047 |
| 11:24 | 0.046 |
| 11:25 | 0.039 |
| 11:26 | 0.042 |
| 11:27 | 0.041 |
| 11:28 | 0.049 |
| 11:29 | 0.041 |
| 11:30 | 0.04 |
| 11:31 | 0.049 |
| 11:32 | 0.054 |
| 11:33 | 0.053 |
| 11:34 | 0.041 |
| 11:35 | 0.037 |
| 11:36 | 0.122 |
| 11:37 | 0.049 |
| 11:38 | 0.06 |
| 11:39 | 0.043 |
| 11:40 | 0.04 |
| 11:41 | 0.041 |
| 11:42 | 0.04 |
| 11:43 | 0.079 |
| 11:44 | 0.052 |
| 11:45 | 0.043 |
| 11:46 | 0.046 |
| 11:47 | 0.042 |
| 11:48 | 0.041 |
| 11:49 | 0.064 |
| 11:50 | 0.062 |

| | |
|-------|-------|
| 11:51 | 0.044 |
| 11:52 | 0.039 |
| 11:53 | 0.054 |
| 11:54 | 0.051 |
| 11:55 | 0.059 |
| 11:56 | 0.043 |
| 11:57 | 0.041 |
| 11:58 | 0.042 |
| 11:59 | 0.041 |
| 12:00 | 0.043 |
| 12:01 | 0.064 |
| 12:02 | 0.063 |
| 12:03 | 0.043 |
| 12:04 | 0.051 |
| 12:05 | 0.061 |
| 12:06 | 0.038 |
| 12:07 | 0.05 |
| 12:08 | 0.061 |
| 12:09 | 0.042 |
| 12:10 | 0.048 |
| 12:11 | 0.062 |
| 12:12 | 0.057 |
| 12:13 | 0.059 |
| 12:14 | 0.048 |
| 12:15 | 0.123 |
| 12:16 | 0.068 |
| 12:17 | 0.113 |
| 12:18 | 0.042 |
| 12:19 | 0.045 |
| 12:20 | 0.037 |
| 12:21 | 0.037 |
| 12:22 | 0.041 |
| 12:23 | 0.041 |
| 12:24 | 0.043 |
| 12:25 | 0.037 |
| 12:26 | 0.034 |
| 12:27 | 0.099 |
| 12:28 | 0.042 |
| 12:29 | 0.038 |
| 12:30 | 0.037 |
| 12:31 | 0.038 |
| 12:32 | 0.038 |
| 12:33 | 0.089 |
| 12:34 | 0.043 |

| | |
|-------|-------|
| 12:35 | 0.09 |
| 12:36 | 0.037 |
| 12:37 | 0.036 |
| 12:38 | 0.036 |
| 12:39 | 0.041 |
| 12:40 | 0.048 |
| 12:41 | 0.04 |
| 12:42 | 0.047 |
| 12:43 | 0.049 |
| 12:44 | 0.046 |
| 12:45 | 0.039 |
| 12:46 | 0.034 |
| 12:47 | 0.045 |
| 12:48 | 0.039 |
| 12:49 | 0.045 |
| 12:50 | 0.056 |
| 12:51 | 0.053 |
| 12:52 | 0.59 |
| 12:53 | 0.087 |
| 12:54 | 0.088 |
| 12:55 | 0.429 |
| 12:56 | 0.044 |
| 12:57 | 0.045 |
| 12:58 | 0.036 |
| 12:59 | 0.038 |
| 13:00 | 0.043 |
| 13:01 | 0.068 |
| 13:02 | 0.082 |
| 13:03 | 0.059 |
| 13:04 | 0.064 |
| 13:05 | 0.047 |
| 13:06 | 0.042 |
| 13:07 | 0.049 |
| 13:08 | 0.045 |
| 13:09 | 0.083 |
| 13:10 | 0.072 |
| 13:11 | 0.048 |
| 13:12 | 0.045 |
| 13:13 | 0.042 |
| 13:14 | 0.133 |
| 13:15 | 0.05 |
| 13:16 | 0.041 |
| 13:17 | 0.039 |
| 13:18 | 0.044 |

| | |
|-------|-------|
| 13:19 | 0.04 |
| 13:20 | 0.042 |
| 13:21 | 0.041 |
| 13:22 | 0.091 |
| 13:23 | 0.052 |
| 13:24 | 0.094 |
| 13:25 | 0.178 |
| 13:26 | 0.13 |
| 13:27 | 0.091 |
| 13:28 | 0.081 |
| 13:29 | 0.284 |
| 13:30 | 0.093 |
| 13:31 | 0.075 |
| 13:32 | 0.06 |
| 13:33 | 0.04 |
| 13:34 | 0.054 |
| 13:35 | 0.058 |
| 13:36 | 0.047 |
| 13:37 | 0.055 |
| 13:38 | 0.049 |
| 13:39 | 0.054 |
| 13:40 | 0.039 |
| 13:41 | 0.088 |
| 13:42 | 0.047 |
| 13:43 | 0.055 |
| 13:44 | 0.042 |
| 13:45 | 0.04 |
| 13:46 | 0.051 |
| 13:47 | 0.039 |
| 13:48 | 0.038 |
| 13:49 | 0.038 |
| 13:50 | 0.05 |
| 13:51 | 0.045 |
| 13:52 | 0.051 |
| 13:53 | 0.05 |
| 13:54 | 0.124 |
| 13:55 | 0.087 |
| 13:56 | 0.047 |
| 13:57 | 0.055 |
| 13:58 | 0.062 |
| 13:59 | 0.041 |
| 14:00 | 0.059 |
| 14:01 | 0.049 |
| 14:02 | 0.044 |

| | |
|-------|-------|
| 14:03 | 0.055 |
| 14:04 | 0.051 |
| 14:05 | 0.046 |
| 14:06 | 0.045 |
| 14:07 | 0.078 |
| 14:08 | 0.048 |
| 14:09 | 0.039 |
| 14:10 | 0.046 |
| 14:11 | 0.036 |
| 14:12 | 0.078 |
| 14:13 | 0.054 |
| 14:14 | 0.066 |
| 14:15 | 0.038 |
| 14:16 | 0.039 |
| 14:17 | 0.235 |
| 14:18 | 0.051 |
| 14:19 | 0.048 |
| 14:20 | 0.059 |
| 14:21 | 0.053 |
| 14:22 | 0.078 |
| 14:23 | 0.036 |
| 14:24 | 0.1 |
| 14:25 | 0.045 |
| 14:26 | 0.044 |
| 14:27 | 0.036 |
| 14:28 | 0.039 |
| 14:29 | 0.037 |
| 14:30 | 0.077 |
| 14:31 | 0.047 |
| 14:32 | 0.108 |
| 14:33 | 0.094 |
| 14:34 | 0.096 |
| 14:35 | 0.039 |
| 14:36 | 0.035 |
| 14:37 | 0.038 |
| 14:38 | 0.05 |
| 14:39 | 0.04 |
| 14:40 | 0.061 |
| 14:41 | 0.057 |
| 14:42 | 0.036 |
| 14:43 | 0.039 |
| 14:44 | 0.04 |
| 14:45 | 0.04 |
| 14:46 | 0.037 |

| | |
|-------|-------|
| 14:47 | 0.034 |
| 14:48 | 0.037 |
| 14:49 | 0.047 |
| 14:50 | 0.044 |
| 14:51 | 0.065 |
| 14:52 | 0.041 |
| 14:53 | 0.054 |
| 14:54 | 0.089 |
| 14:55 | 0.192 |
| 14:56 | 0.043 |
| 14:57 | 0.032 |
| 14:58 | 0.031 |
| 14:59 | 0.032 |
| 15:00 | 0.066 |
| 15:01 | 0.062 |
| 15:02 | 0.032 |
| 15:03 | 0.053 |
| 15:04 | 0.101 |
| 15:05 | 0.03 |
| 15:06 | 0.038 |
| 15:07 | 0.044 |
| 15:08 | 0.062 |
| 15:09 | 0.038 |
| 15:10 | 0.037 |
| 15:11 | 0.032 |
| 15:12 | 0.033 |
| 15:13 | 0.036 |
| 15:14 | 0.043 |
| 15:15 | 0.043 |
| 15:16 | 0.05 |
| 15:17 | 0.033 |
| 15:18 | 0.029 |
| 15:19 | 0.035 |
| 15:20 | 0.032 |
| 15:21 | 0.038 |
| 15:22 | 0.03 |
| 15:23 | 0.029 |
| 15:24 | 0.029 |
| 15:25 | 0.043 |
| 15:26 | 0.053 |
| 15:27 | 0.068 |
| 15:28 | 0.03 |
| 15:29 | 0.028 |
| 15:30 | 0.031 |

| | |
|-------|-------|
| 15:31 | 0.036 |
| 15:32 | 0.038 |
| 15:33 | 0.031 |
| 15:34 | 0.059 |
| 15:35 | 0.041 |
| 15:36 | 0.032 |
| 15:37 | 0.06 |
| 15:38 | 0.154 |
| 15:39 | 0.072 |
| 15:40 | 0.064 |
| 15:41 | 0.059 |
| 15:42 | 0.038 |
| 15:43 | 0.031 |
| 15:44 | 0.028 |
| 15:45 | 0.101 |
| 15:46 | 0.075 |
| 15:47 | 0.071 |
| 15:48 | 0.033 |
| 15:49 | 0.038 |
| 15:50 | 0.042 |
| 15:51 | 0.037 |
| 15:52 | 0.031 |
| 15:53 | 0.063 |
| 15:54 | 0.029 |
| 15:55 | 0.048 |
| 15:56 | 0.153 |
| 15:57 | 0.06 |
| 15:58 | 0.033 |
| 15:59 | 0.031 |
| 16:00 | 0.027 |
| 16:01 | 0.027 |
| 16:02 | 0.027 |
| 16:03 | 0.034 |
| 16:04 | 0.049 |
| 16:05 | 0.032 |
| 16:06 | 0.034 |
| 16:07 | 0.028 |
| 16:08 | 0.063 |
| 16:09 | 0.028 |
| 16:10 | 0.059 |
| 16:11 | 0.034 |
| 16:12 | 0.042 |
| 16:13 | 0.031 |
| 16:14 | 0.026 |

| | |
|-------|-------|
| 16:15 | 0.057 |
| 16:16 | 0.026 |
| 16:17 | 0.025 |
| 16:18 | 0.028 |
| 16:19 | 0.037 |
| 16:20 | 0.028 |
| 16:21 | 0.026 |
| 16:22 | 0.026 |
| 16:23 | 0.029 |
| 16:24 | 0.035 |
| 16:25 | 0.031 |
| 16:26 | 0.051 |
| 16:27 | 0.105 |
| 16:28 | 0.094 |
| 16:29 | 0.035 |
| 16:30 | 0.121 |
| 16:31 | 0.049 |
| 16:32 | 0.031 |
| 16:33 | 0.031 |
| 16:34 | 0.031 |
| 16:35 | 0.027 |
| 16:36 | 0.028 |
| 16:37 | 0.027 |
| 16:38 | 0.027 |
| 16:39 | 0.041 |
| 16:40 | 0.06 |
| 16:41 | 0.062 |
| 16:42 | 0.041 |
| 16:43 | 0.029 |
| 16:44 | 0.027 |
| 16:45 | 0.043 |
| 16:46 | 0.025 |
| 16:47 | 0.029 |
| 16:48 | 0.027 |
| 16:49 | 0.04 |
| 16:50 | 0.05 |
| 16:51 | 0.071 |
| 16:52 | 0.028 |
| 16:53 | 0.028 |
| 16:54 | 0.05 |
| 16:55 | 0.027 |
| 16:56 | 0.04 |
| 16:57 | 0.059 |
| 16:58 | 0.055 |

| | |
|-------|-------|
| 16:59 | 0.07 |
| 17:00 | 0.035 |
| 17:01 | 0.049 |
| 17:02 | 0.045 |
| 17:03 | 0.085 |
| 17:04 | 0.03 |
| 17:05 | 0.026 |
| 17:06 | 0.054 |
| 17:07 | 0.039 |
| 17:08 | 0.026 |
| 17:09 | 0.024 |
| 17:10 | 0.075 |
| 17:11 | 0.049 |
| 17:12 | 0.027 |
| 17:13 | 0.028 |
| 17:14 | 0.031 |
| 17:15 | 0.035 |
| 17:16 | 0.029 |
| 17:17 | 0.038 |
| 17:18 | 0.034 |
| 17:19 | 0.025 |
| 17:20 | 0.054 |
| 17:21 | 0.061 |
| 17:22 | 0.068 |
| 17:23 | 0.04 |
| 17:24 | 0.045 |
| 17:25 | 0.033 |
| 17:26 | 0.316 |
| 17:27 | 0.041 |
| 17:28 | 0.027 |
| 17:29 | 0.03 |
| 17:30 | 0.041 |
| 17:31 | 0.037 |
| 17:32 | 0.032 |
| 17:33 | 0.054 |
| 17:34 | 0.135 |
| 17:35 | 0.056 |
| 17:36 | 0.061 |
| 17:37 | 0.123 |
| 17:38 | 0.035 |
| 17:39 | 0.028 |
| 17:40 | 0.027 |
| 17:41 | 0.026 |
| 17:42 | 0.025 |

| | |
|-------|-------|
| 17:43 | 0.027 |
| 17:44 | 0.03 |
| 17:45 | 0.024 |
| 17:46 | 0.024 |
| 17:47 | 0.024 |
| 17:48 | 0.026 |
| 17:49 | 0.025 |
| 17:50 | 0.026 |
| 17:51 | 0.025 |
| 17:52 | 0.023 |
| 17:53 | 0.023 |
| 17:54 | 0.049 |
| 17:55 | 0.19 |
| 17:56 | 0.053 |
| 17:57 | 0.025 |
| 17:58 | 0.024 |
| 17:59 | 0.024 |
| 18:00 | 0.025 |
| 18:01 | 0.034 |
| 18:02 | 0.025 |
| 18:03 | 0.023 |
| 18:04 | 0.033 |
| 18:05 | 0.029 |
| 18:06 | 0.025 |
| 18:07 | 0.022 |
| 18:08 | 0.023 |
| 18:09 | 0.022 |
| 18:10 | 0.022 |
| 18:11 | 0.03 |
| 18:12 | 0.054 |
| 18:13 | 0.024 |
| 18:14 | 0.022 |
| 18:15 | 0.025 |
| 18:16 | 0.025 |
| 18:17 | 0.022 |
| 18:18 | 0.021 |
| 18:19 | 0.023 |
| 18:20 | 0.022 |
| 18:21 | 0.022 |
| 18:22 | 0.022 |
| 18:23 | 0.022 |
| 18:24 | 0.022 |
| 18:25 | 0.043 |

| Device Serial No | Log Time | Log Type | Sensor 1 Type | Sensor 1 Serial Number | Sensor 1 Status | Sensor 1 Gas Reading |
|------------------|----------------|----------|---------------|------------------------|-----------------|----------------------|
| 592-601274 | 6/13/2024 7:55 | CONFIG | PID | SC23030921B3 | | |
| 592-601274 | 6/13/2024 7:56 | Readings | PID | SC23030921B3 | Normal | 0 |
| 592-601274 | 6/13/2024 7:57 | Readings | PID | SC23030921B3 | Normal | 0 |
| 592-601274 | 6/13/2024 7:58 | Readings | PID | SC23030921B3 | Normal | 0 |
| 592-601274 | 6/13/2024 7:59 | Readings | PID | SC23030921B3 | Normal | 0 |
| 592-601274 | 6/13/2024 8:00 | Readings | PID | SC23030921B3 | Normal | 0 |
| 592-601274 | 6/13/2024 8:01 | Readings | PID | SC23030921B3 | Normal | 0 |
| 592-601274 | 6/13/2024 8:02 | Readings | PID | SC23030921B3 | Normal | 0.1 |
| 592-601274 | 6/13/2024 8:03 | Readings | PID | SC23030921B3 | Normal | 0 |
| 592-601274 | 6/13/2024 8:04 | Readings | PID | SC23030921B3 | Normal | 0 |
| 592-601274 | 6/13/2024 8:05 | Readings | PID | SC23030921B3 | Normal | 0 |
| 592-601274 | 6/13/2024 8:06 | Readings | PID | SC23030921B3 | Normal | 0 |
| 592-601274 | 6/13/2024 8:07 | Readings | PID | SC23030921B3 | Normal | 0 |
| 592-601274 | 6/13/2024 8:08 | Readings | PID | SC23030921B3 | Normal | 0 |
| 592-601274 | 6/13/2024 8:09 | Readings | PID | SC23030921B3 | Normal | 0 |
| 592-601274 | 6/13/2024 8:10 | Readings | PID | SC23030921B3 | Normal | 0 |
| 592-601274 | 6/13/2024 8:11 | Readings | PID | SC23030921B3 | Normal | 0 |
| 592-601274 | 6/13/2024 8:12 | Readings | PID | SC23030921B3 | Normal | 0 |
| 592-601274 | 6/13/2024 8:13 | Readings | PID | SC23030921B3 | Normal | 0 |
| 592-601274 | 6/13/2024 8:14 | Readings | PID | SC23030921B3 | Normal | 0 |
| 592-601274 | 6/13/2024 8:15 | Readings | PID | SC23030921B3 | Normal | 0 |
| 592-601274 | 6/13/2024 8:16 | Readings | PID | SC23030921B3 | Normal | 0 |
| 592-601274 | 6/13/2024 8:17 | Readings | PID | SC23030921B3 | Normal | 0 |
| 592-601274 | 6/13/2024 8:18 | Readings | PID | SC23030921B3 | Normal | 0 |
| 592-601274 | 6/13/2024 8:19 | Readings | PID | SC23030921B3 | Normal | 0 |
| 592-601274 | 6/13/2024 8:20 | Readings | PID | SC23030921B3 | Normal | 0 |
| 592-601274 | 6/13/2024 8:21 | Readings | PID | SC23030921B3 | Normal | 0 |
| 592-601274 | 6/13/2024 8:22 | Readings | PID | SC23030921B3 | Normal | 0 |
| 592-601274 | 6/13/2024 8:23 | Readings | PID | SC23030921B3 | Normal | 0 |
| 592-601274 | 6/13/2024 8:24 | Readings | PID | SC23030921B3 | Normal | 0 |
| 592-601274 | 6/13/2024 8:25 | Readings | PID | SC23030921B3 | Normal | 0 |
| 592-601274 | 6/13/2024 8:26 | Readings | PID | SC23030921B3 | Normal | 0 |

| | | | | | | |
|------------|-----------------|----------|-----|--------------|--------|---|
| 592-601274 | 6/13/2024 17:48 | Readings | PID | SC23030921B3 | Normal | 0 |
| 592-601274 | 6/13/2024 17:49 | Readings | PID | SC23030921B3 | Normal | 0 |
| 592-601274 | 6/13/2024 17:50 | Readings | PID | SC23030921B3 | Normal | 0 |
| 592-601274 | 6/13/2024 17:51 | Readings | PID | SC23030921B3 | Normal | 0 |
| 592-601274 | 6/13/2024 17:52 | Readings | PID | SC23030921B3 | Normal | 0 |
| 592-601274 | 6/13/2024 17:53 | Readings | PID | SC23030921B3 | Normal | 0 |
| 592-601274 | 6/13/2024 17:54 | Readings | PID | SC23030921B3 | Normal | 0 |
| 592-601274 | 6/13/2024 17:55 | Readings | PID | SC23030921B3 | Normal | 0 |
| 592-601274 | 6/13/2024 17:56 | Readings | PID | SC23030921B3 | Normal | 0 |
| 592-601274 | 6/13/2024 17:57 | Readings | PID | SC23030921B3 | Normal | 0 |
| 592-601274 | 6/13/2024 17:58 | Readings | PID | SC23030921B3 | Normal | 0 |
| 592-601274 | 6/13/2024 17:59 | Readings | PID | SC23030921B3 | Normal | 0 |
| 592-601274 | 6/13/2024 18:00 | Readings | PID | SC23030921B3 | Normal | 0 |
| 592-601274 | 6/13/2024 18:01 | Readings | PID | SC23030921B3 | Normal | 0 |
| 592-601274 | 6/13/2024 18:02 | Readings | PID | SC23030921B3 | Normal | 0 |
| 592-601274 | 6/13/2024 18:03 | Readings | PID | SC23030921B3 | Normal | 0 |
| 592-601274 | 6/13/2024 18:04 | Readings | PID | SC23030921B3 | Normal | 0 |
| 592-601274 | 6/13/2024 18:05 | Readings | PID | SC23030921B3 | Normal | 0 |
| 592-601274 | 6/13/2024 18:06 | Readings | PID | SC23030921B3 | Normal | 0 |
| 592-601274 | 6/13/2024 18:07 | Readings | PID | SC23030921B3 | Normal | 0 |
| 592-601274 | 6/13/2024 18:08 | Readings | PID | SC23030921B3 | Normal | 0 |
| 592-601274 | 6/13/2024 18:09 | Readings | PID | SC23030921B3 | Normal | 0 |
| 592-601274 | 6/13/2024 18:10 | Readings | PID | SC23030921B3 | Normal | 0 |
| 592-601274 | 6/13/2024 18:11 | Readings | PID | SC23030921B3 | Normal | 0 |
| 592-601274 | 6/13/2024 18:12 | Readings | PID | SC23030921B3 | Normal | 0 |
| 592-601274 | 6/13/2024 18:13 | Readings | PID | SC23030921B3 | Normal | 0 |
| 592-601274 | 6/13/2024 18:14 | Readings | PID | SC23030921B3 | Normal | 0 |

DOWNWIND CAMP READINGS

251 DOUGLASS STREET, BROOKLYN, NY



| | |
|--------------------------|--------------|
| Instrument Name | DustTrak DRX |
| Model Number | 8533 |
| Serial Number | 8533181207 |
| Firmware Version | 3.1 |
| Calibration Date | 6/1/2023 |
| Test Name | MANUAL_011 |
| Test Start Time | 7:56:58 AM |
| Test Start Date | 6/13/2024 |
| Test Length [D:H:M] | 0:10:20 |
| Test Interval [M:S] | 1:00 |
| PM1 Average [mg/m3] | 0.034 |
| PM1 Minimum [mg/m3] | 0.013 |
| PM1 Maximum [mg/m3] | 0.175 |
| PM1 TWA [mg/m3] | 0.036 |
| Photometric User Cal | 1 |
| Size Correction User Cal | 1 |
| Flow User Cal | 0 |
| Errors | |
| Number of Samples | 620 |

| Elapsed Time [s] | PM1 [mg/m3] | Alarms | Errors |
|------------------|-------------|--------|--------|
| 7:57 | 0.022 | | |
| 7:58 | 0.032 | | |
| 7:59 | 0.03 | | |
| 8:00 | 0.033 | | |
| 8:01 | 0.032 | | |
| 8:02 | 0.039 | | |
| 8:03 | 0.035 | | |
| 8:04 | 0.099 | | |
| 8:05 | 0.076 | | |
| 8:06 | 0.034 | | |
| 8:07 | 0.03 | | |
| 8:08 | 0.031 | | |
| 8:09 | 0.031 | | |
| 8:10 | 0.03 | | |
| 8:11 | 0.031 | | |
| 8:12 | 0.029 | | |
| 8:13 | 0.028 | | |
| 8:14 | 0.028 | | |
| 8:15 | 0.028 | | |
| 8:16 | 0.088 | | |
| 8:17 | 0.028 | | |
| 8:18 | 0.028 | | |
| 8:19 | 0.027 | | |

| | |
|------|-------|
| 8:20 | 0.027 |
| 8:21 | 0.029 |
| 8:22 | 0.027 |
| 8:23 | 0.031 |
| 8:24 | 0.029 |
| 8:25 | 0.035 |
| 8:26 | 0.028 |
| 8:27 | 0.028 |
| 8:28 | 0.032 |
| 8:29 | 0.033 |
| 8:30 | 0.032 |
| 8:31 | 0.034 |
| 8:32 | 0.028 |
| 8:33 | 0.027 |
| 8:34 | 0.026 |
| 8:35 | 0.025 |
| 8:36 | 0.036 |
| 8:37 | 0.025 |
| 8:38 | 0.025 |
| 8:39 | 0.025 |
| 8:40 | 0.025 |
| 8:41 | 0.026 |
| 8:42 | 0.026 |
| 8:43 | 0.026 |
| 8:44 | 0.025 |
| 8:45 | 0.025 |
| 8:46 | 0.026 |
| 8:47 | 0.033 |
| 8:48 | 0.028 |
| 8:49 | 0.026 |
| 8:50 | 0.026 |
| 8:51 | 0.048 |
| 8:52 | 0.033 |
| 8:53 | 0.027 |
| 8:54 | 0.028 |
| 8:55 | 0.044 |
| 8:56 | 0.029 |
| 8:57 | 0.028 |
| 8:58 | 0.03 |
| 8:59 | 0.026 |
| 9:00 | 0.025 |
| 9:01 | 0.027 |
| 9:02 | 0.026 |
| 9:03 | 0.025 |

| | |
|------|-------|
| 9:04 | 0.025 |
| 9:05 | 0.027 |
| 9:06 | 0.026 |
| 9:07 | 0.026 |
| 9:08 | 0.026 |
| 9:09 | 0.042 |
| 9:10 | 0.029 |
| 9:11 | 0.03 |
| 9:12 | 0.043 |
| 9:13 | 0.026 |
| 9:14 | 0.025 |
| 9:15 | 0.03 |
| 9:16 | 0.026 |
| 9:17 | 0.025 |
| 9:18 | 0.026 |
| 9:19 | 0.037 |
| 9:20 | 0.025 |
| 9:21 | 0.024 |
| 9:22 | 0.025 |
| 9:23 | 0.025 |
| 9:24 | 0.078 |
| 9:25 | 0.037 |
| 9:26 | 0.035 |
| 9:27 | 0.027 |
| 9:28 | 0.024 |
| 9:29 | 0.022 |
| 9:30 | 0.023 |
| 9:31 | 0.024 |
| 9:32 | 0.026 |
| 9:33 | 0.022 |
| 9:34 | 0.021 |
| 9:35 | 0.023 |
| 9:36 | 0.023 |
| 9:37 | 0.022 |
| 9:38 | 0.021 |
| 9:39 | 0.023 |
| 9:40 | 0.026 |
| 9:41 | 0.07 |
| 9:42 | 0.023 |
| 9:43 | 0.022 |
| 9:44 | 0.032 |
| 9:45 | 0.026 |
| 9:46 | 0.034 |
| 9:47 | 0.036 |

| | |
|-------|-------|
| 9:48 | 0.03 |
| 9:49 | 0.023 |
| 9:50 | 0.026 |
| 9:51 | 0.026 |
| 9:52 | 0.025 |
| 9:53 | 0.051 |
| 9:54 | 0.024 |
| 9:55 | 0.026 |
| 9:56 | 0.024 |
| 9:57 | 0.029 |
| 9:58 | 0.029 |
| 9:59 | 0.086 |
| 10:00 | 0.027 |
| 10:01 | 0.066 |
| 10:02 | 0.026 |
| 10:03 | 0.027 |
| 10:04 | 0.026 |
| 10:05 | 0.028 |
| 10:06 | 0.027 |
| 10:07 | 0.026 |
| 10:08 | 0.027 |
| 10:09 | 0.027 |
| 10:10 | 0.028 |
| 10:11 | 0.028 |
| 10:12 | 0.024 |
| 10:13 | 0.023 |
| 10:14 | 0.025 |
| 10:15 | 0.026 |
| 10:16 | 0.024 |
| 10:17 | 0.023 |
| 10:18 | 0.026 |
| 10:19 | 0.032 |
| 10:20 | 0.029 |
| 10:21 | 0.028 |
| 10:22 | 0.041 |
| 10:23 | 0.025 |
| 10:24 | 0.022 |
| 10:25 | 0.025 |
| 10:26 | 0.031 |
| 10:27 | 0.025 |
| 10:28 | 0.025 |
| 10:29 | 0.029 |
| 10:30 | 0.028 |
| 10:31 | 0.04 |

| | |
|-------|-------|
| 10:32 | 0.028 |
| 10:33 | 0.025 |
| 10:34 | 0.025 |
| 10:35 | 0.026 |
| 10:36 | 0.027 |
| 10:37 | 0.027 |
| 10:38 | 0.034 |
| 10:39 | 0.023 |
| 10:40 | 0.023 |
| 10:41 | 0.026 |
| 10:42 | 0.035 |
| 10:43 | 0.04 |
| 10:44 | 0.03 |
| 10:45 | 0.032 |
| 10:46 | 0.036 |
| 10:47 | 0.025 |
| 10:48 | 0.025 |
| 10:49 | 0.032 |
| 10:50 | 0.03 |
| 10:51 | 0.024 |
| 10:52 | 0.028 |
| 10:53 | 0.024 |
| 10:54 | 0.027 |
| 10:55 | 0.025 |
| 10:56 | 0.023 |
| 10:57 | 0.023 |
| 10:58 | 0.024 |
| 10:59 | 0.023 |
| 11:00 | 0.023 |
| 11:01 | 0.022 |
| 11:02 | 0.026 |
| 11:03 | 0.026 |
| 11:04 | 0.024 |
| 11:05 | 0.031 |
| 11:06 | 0.029 |
| 11:07 | 0.033 |
| 11:08 | 0.024 |
| 11:09 | 0.026 |
| 11:10 | 0.028 |
| 11:11 | 0.027 |
| 11:12 | 0.022 |
| 11:13 | 0.023 |
| 11:14 | 0.023 |
| 11:15 | 0.045 |

| | |
|-------|-------|
| 11:16 | 0.026 |
| 11:17 | 0.042 |
| 11:18 | 0.024 |
| 11:19 | 0.033 |
| 11:20 | 0.024 |
| 11:21 | 0.023 |
| 11:22 | 0.024 |
| 11:23 | 0.025 |
| 11:24 | 0.023 |
| 11:25 | 0.026 |
| 11:26 | 0.024 |
| 11:27 | 0.022 |
| 11:28 | 0.022 |
| 11:29 | 0.023 |
| 11:30 | 0.022 |
| 11:31 | 0.022 |
| 11:32 | 0.026 |
| 11:33 | 0.023 |
| 11:34 | 0.023 |
| 11:35 | 0.025 |
| 11:36 | 0.025 |
| 11:37 | 0.024 |
| 11:38 | 0.024 |
| 11:39 | 0.023 |
| 11:40 | 0.023 |
| 11:41 | 0.027 |
| 11:42 | 0.026 |
| 11:43 | 0.022 |
| 11:44 | 0.023 |
| 11:45 | 0.031 |
| 11:46 | 0.026 |
| 11:47 | 0.021 |
| 11:48 | 0.04 |
| 11:49 | 0.027 |
| 11:50 | 0.025 |
| 11:51 | 0.025 |
| 11:52 | 0.025 |
| 11:53 | 0.022 |
| 11:54 | 0.023 |
| 11:55 | 0.026 |
| 11:56 | 0.038 |
| 11:57 | 0.022 |
| 11:58 | 0.024 |
| 11:59 | 0.174 |

| | |
|-------|-------|
| 12:00 | 0.034 |
| 12:01 | 0.055 |
| 12:02 | 0.068 |
| 12:03 | 0.041 |
| 12:04 | 0.026 |
| 12:05 | 0.025 |
| 12:06 | 0.024 |
| 12:07 | 0.025 |
| 12:08 | 0.023 |
| 12:09 | 0.024 |
| 12:10 | 0.024 |
| 12:11 | 0.048 |
| 12:12 | 0.031 |
| 12:13 | 0.022 |
| 12:14 | 0.022 |
| 12:15 | 0.123 |
| 12:16 | 0.025 |
| 12:17 | 0.025 |
| 12:18 | 0.024 |
| 12:19 | 0.099 |
| 12:20 | 0.024 |
| 12:21 | 0.02 |
| 12:22 | 0.02 |
| 12:23 | 0.042 |
| 12:24 | 0.028 |
| 12:25 | 0.022 |
| 12:26 | 0.038 |
| 12:27 | 0.025 |
| 12:28 | 0.041 |
| 12:29 | 0.043 |
| 12:30 | 0.026 |
| 12:31 | 0.022 |
| 12:32 | 0.023 |
| 12:33 | 0.026 |
| 12:34 | 0.022 |
| 12:35 | 0.02 |
| 12:36 | 0.025 |
| 12:37 | 0.083 |
| 12:38 | 0.025 |
| 12:39 | 0.051 |
| 12:40 | 0.024 |
| 12:41 | 0.019 |
| 12:42 | 0.019 |
| 12:43 | 0.019 |

| | |
|-------|-------|
| 12:44 | 0.019 |
| 12:45 | 0.018 |
| 12:46 | 0.018 |
| 12:47 | 0.018 |
| 12:48 | 0.011 |
| 12:49 | 0.012 |
| 12:50 | 0.016 |
| 12:51 | 0.015 |
| 12:52 | 0.01 |
| 12:53 | 0.041 |
| 12:54 | 0.051 |
| 12:55 | 0.034 |
| 12:56 | 0.08 |
| 12:57 | 0.08 |
| 12:58 | 0.028 |
| 12:59 | 0.091 |
| 13:00 | 0.036 |
| 13:01 | 0.018 |
| 13:02 | 0.019 |
| 13:03 | 0.022 |
| 13:04 | 0.022 |
| 13:05 | 0.038 |
| 13:06 | 0.03 |
| 13:07 | 0.025 |
| 13:08 | 0.13 |
| 13:09 | 0.05 |
| 13:10 | 0.036 |
| 13:11 | 0.023 |
| 13:12 | 0.021 |
| 13:13 | 0.029 |
| 13:14 | 0.033 |
| 13:15 | 0.028 |
| 13:16 | 0.024 |
| 13:17 | 0.039 |
| 13:18 | 0.038 |
| 13:19 | 0.034 |
| 13:20 | 0.042 |
| 13:21 | 0.028 |
| 13:22 | 0.023 |
| 13:23 | 0.031 |
| 13:24 | 0.025 |
| 13:25 | 0.021 |
| 13:26 | 0.021 |
| 13:27 | 0.026 |

| | |
|-------|-------|
| 13:28 | 0.032 |
| 13:29 | 0.023 |
| 13:30 | 0.023 |
| 13:31 | 0.024 |
| 13:32 | 0.027 |
| 13:33 | 0.025 |
| 13:34 | 0.022 |
| 13:35 | 0.023 |
| 13:36 | 0.026 |
| 13:37 | 0.024 |
| 13:38 | 0.022 |
| 13:39 | 0.025 |
| 13:40 | 0.024 |
| 13:41 | 0.026 |
| 13:42 | 0.022 |
| 13:43 | 0.041 |
| 13:44 | 0.024 |
| 13:45 | 0.021 |
| 13:46 | 0.023 |
| 13:47 | 0.025 |
| 13:48 | 0.022 |
| 13:49 | 0.021 |
| 13:50 | 0.024 |
| 13:51 | 0.023 |
| 13:52 | 0.021 |
| 13:53 | 0.021 |
| 13:54 | 0.027 |
| 13:55 | 0.022 |
| 13:56 | 0.021 |
| 13:57 | 0.021 |
| 13:58 | 0.036 |
| 13:59 | 0.045 |
| 14:00 | 0.029 |
| 14:01 | 0.049 |
| 14:02 | 0.031 |
| 14:03 | 0.038 |
| 14:04 | 0.024 |
| 14:05 | 0.023 |
| 14:06 | 0.024 |
| 14:07 | 0.021 |
| 14:08 | 0.035 |
| 14:09 | 0.03 |
| 14:10 | 0.02 |
| 14:11 | 0.023 |

| | |
|-------|-------|
| 14:12 | 0.022 |
| 14:13 | 0.039 |
| 14:14 | 0.023 |
| 14:15 | 0.022 |
| 14:16 | 0.042 |
| 14:17 | 0.053 |
| 14:18 | 0.026 |
| 14:19 | 0.022 |
| 14:20 | 0.022 |
| 14:21 | 0.07 |
| 14:22 | 0.027 |
| 14:23 | 0.025 |
| 14:24 | 0.038 |
| 14:25 | 0.027 |
| 14:26 | 0.048 |
| 14:27 | 0.025 |
| 14:28 | 0.122 |
| 14:29 | 0.05 |
| 14:30 | 0.021 |
| 14:31 | 0.019 |
| 14:32 | 0.023 |
| 14:33 | 0.029 |
| 14:34 | 0.089 |
| 14:35 | 0.03 |
| 14:36 | 0.045 |
| 14:37 | 0.073 |
| 14:38 | 0.053 |
| 14:39 | 0.022 |
| 14:40 | 0.021 |
| 14:41 | 0.019 |
| 14:42 | 0.031 |
| 14:43 | 0.028 |
| 14:44 | 0.021 |
| 14:45 | 0.021 |
| 14:46 | 0.019 |
| 14:47 | 0.04 |
| 14:48 | 0.031 |
| 14:49 | 0.054 |
| 14:50 | 0.035 |
| 14:51 | 0.026 |
| 14:52 | 0.026 |
| 14:53 | 0.038 |
| 14:54 | 0.023 |
| 14:55 | 0.026 |

| | |
|-------|-------|
| 14:56 | 0.034 |
| 14:57 | 0.073 |
| 14:58 | 0.045 |
| 14:59 | 0.039 |
| 15:00 | 0.074 |
| 15:01 | 0.018 |
| 15:02 | 0.035 |
| 15:03 | 0.023 |
| 15:04 | 0.037 |
| 15:05 | 0.021 |
| 15:06 | 0.024 |
| 15:07 | 0.054 |
| 15:08 | 0.099 |
| 15:09 | 0.07 |
| 15:10 | 0.02 |
| 15:11 | 0.028 |
| 15:12 | 0.028 |
| 15:13 | 0.028 |
| 15:14 | 0.019 |
| 15:15 | 0.053 |
| 15:16 | 0.022 |
| 15:17 | 0.025 |
| 15:18 | 0.019 |
| 15:19 | 0.08 |
| 15:20 | 0.081 |
| 15:21 | 0.024 |
| 15:22 | 0.021 |
| 15:23 | 0.021 |
| 15:24 | 0.016 |
| 15:25 | 0.023 |
| 15:26 | 0.041 |
| 15:27 | 0.023 |
| 15:28 | 0.023 |
| 15:29 | 0.027 |
| 15:30 | 0.027 |
| 15:31 | 0.031 |
| 15:32 | 0.028 |
| 15:33 | 0.035 |
| 15:34 | 0.034 |
| 15:35 | 0.034 |
| 15:36 | 0.034 |
| 15:37 | 0.037 |
| 15:38 | 0.024 |
| 15:39 | 0.018 |

| | |
|-------|-------|
| 15:40 | 0.032 |
| 15:41 | 0.018 |
| 15:42 | 0.034 |
| 15:43 | 0.036 |
| 15:44 | 0.018 |
| 15:45 | 0.018 |
| 15:46 | 0.024 |
| 15:47 | 0.052 |
| 15:48 | 0.018 |
| 15:49 | 0.015 |
| 15:50 | 0.02 |
| 15:51 | 0.022 |
| 15:52 | 0.014 |
| 15:53 | 0.017 |
| 15:54 | 0.02 |
| 15:55 | 0.042 |
| 15:56 | 0.015 |
| 15:57 | 0.038 |
| 15:58 | 0.015 |
| 15:59 | 0.018 |
| 16:00 | 0.034 |
| 16:01 | 0.022 |
| 16:02 | 0.018 |
| 16:03 | 0.018 |
| 16:04 | 0.016 |
| 16:05 | 0.016 |
| 16:06 | 0.015 |
| 16:07 | 0.014 |
| 16:08 | 0.02 |
| 16:09 | 0.016 |
| 16:10 | 0.028 |
| 16:11 | 0.019 |
| 16:12 | 0.016 |
| 16:13 | 0.013 |
| 16:14 | 0.027 |
| 16:15 | 0.016 |
| 16:16 | 0.031 |
| 16:17 | 0.015 |
| 16:18 | 0.017 |
| 16:19 | 0.057 |
| 16:20 | 0.017 |
| 16:21 | 0.014 |
| 16:22 | 0.033 |
| 16:23 | 0.037 |

| | |
|-------|-------|
| 16:24 | 0.017 |
| 16:25 | 0.013 |
| 16:26 | 0.015 |
| 16:27 | 0.021 |
| 16:28 | 0.021 |
| 16:29 | 0.084 |
| 16:30 | 0.061 |
| 16:31 | 0.033 |
| 16:32 | 0.027 |
| 16:33 | 0.032 |
| 16:34 | 0.032 |
| 16:35 | 0.175 |
| 16:36 | 0.024 |
| 16:37 | 0.022 |
| 16:38 | 0.016 |
| 16:39 | 0.017 |
| 16:40 | 0.015 |
| 16:41 | 0.016 |
| 16:42 | 0.014 |
| 16:43 | 0.015 |
| 16:44 | 0.024 |
| 16:45 | 0.023 |
| 16:46 | 0.02 |
| 16:47 | 0.015 |
| 16:48 | 0.019 |
| 16:49 | 0.014 |
| 16:50 | 0.017 |
| 16:51 | 0.015 |
| 16:52 | 0.014 |
| 16:53 | 0.04 |
| 16:54 | 0.027 |
| 16:55 | 0.07 |
| 16:56 | 0.026 |
| 16:57 | 0.033 |
| 16:58 | 0.113 |
| 16:59 | 0.033 |
| 17:00 | 0.014 |
| 17:01 | 0.077 |
| 17:02 | 0.038 |
| 17:03 | 0.13 |
| 17:04 | 0.02 |
| 17:05 | 0.015 |
| 17:06 | 0.031 |
| 17:07 | 0.021 |

| | |
|-------|-------|
| 17:08 | 0.019 |
| 17:09 | 0.016 |
| 17:10 | 0.022 |
| 17:11 | 0.015 |
| 17:12 | 0.019 |
| 17:13 | 0.014 |
| 17:14 | 0.017 |
| 17:15 | 0.027 |
| 17:16 | 0.02 |
| 17:17 | 0.035 |
| 17:18 | 0.017 |
| 17:19 | 0.031 |
| 17:20 | 0.017 |
| 17:21 | 0.014 |
| 17:22 | 0.017 |
| 17:23 | 0.015 |
| 17:24 | 0.025 |
| 17:25 | 0.088 |
| 17:26 | 0.047 |
| 17:27 | 0.015 |
| 17:28 | 0.057 |
| 17:29 | 0.026 |
| 17:30 | 0.021 |
| 17:31 | 0.038 |
| 17:32 | 0.023 |
| 17:33 | 0.016 |
| 17:34 | 0.053 |
| 17:35 | 0.016 |
| 17:36 | 0.017 |
| 17:37 | 0.032 |
| 17:38 | 0.021 |
| 17:39 | 0.042 |
| 17:40 | 0.06 |
| 17:41 | 0.017 |
| 17:42 | 0.017 |
| 17:43 | 0.015 |
| 17:44 | 0.014 |
| 17:45 | 0.015 |
| 17:46 | 0.015 |
| 17:47 | 0.021 |
| 17:48 | 0.017 |
| 17:49 | 0.015 |
| 17:50 | 0.017 |
| 17:51 | 0.016 |

| | |
|-------|-------|
| 17:52 | 0.015 |
| 17:53 | 0.017 |
| 17:54 | 0.018 |
| 17:55 | 0.014 |
| 17:56 | 0.014 |
| 17:57 | 0.015 |
| 17:58 | 0.03 |
| 17:59 | 0.014 |
| 18:00 | 0.016 |
| 18:01 | 0.014 |
| 18:02 | 0.016 |
| 18:03 | 0.024 |
| 18:04 | 0.021 |
| 18:05 | 0.026 |
| 18:06 | 0.022 |
| 18:07 | 0.014 |
| 18:08 | 0.031 |
| 18:09 | 0.022 |
| 18:10 | 0.015 |
| 18:11 | 0.015 |
| 18:12 | 0.014 |
| 18:13 | 0.015 |
| 18:14 | 0.013 |
| 18:15 | 0.016 |
| 18:16 | 0.017 |

| Device Serial No | Log Time | Log Type | Sensor 1 Type | Sensor 1 Serial Number | Sensor 1 Status | Sensor 1 Gas Reading |
|------------------|----------------|----------|---------------|------------------------|-----------------|----------------------|
| 592-602816 | 6/13/2024 7:43 | CONFIG | PID | SC23030324C7 | | |
| 592-602816 | 6/13/2024 7:44 | Readings | PID | SC23030324C7 | Normal | 0 |
| 592-602816 | 6/13/2024 7:45 | Readings | PID | SC23030324C7 | Normal | 0 |
| 592-602816 | 6/13/2024 7:46 | Readings | PID | SC23030324C7 | Normal | 0 |
| 592-602816 | 6/13/2024 7:47 | Readings | PID | SC23030324C7 | Normal | 0 |
| 592-602816 | 6/13/2024 7:48 | Readings | PID | SC23030324C7 | Normal | 0 |
| 592-602816 | 6/13/2024 7:49 | Readings | PID | SC23030324C7 | Normal | 0 |
| 592-602816 | 6/13/2024 7:50 | Readings | PID | SC23030324C7 | Normal | 0 |
| 592-602816 | 6/13/2024 7:51 | Readings | PID | SC23030324C7 | Normal | 0.1 |
| 592-602816 | 6/13/2024 7:52 | Readings | PID | SC23030324C7 | Normal | 0.1 |
| 592-602816 | 6/13/2024 7:53 | Readings | PID | SC23030324C7 | Normal | 0 |
| 592-602816 | 6/13/2024 7:54 | Readings | PID | SC23030324C7 | Normal | 0.1 |
| 592-602816 | 6/13/2024 7:55 | Readings | PID | SC23030324C7 | Normal | 0 |
| 592-602816 | 6/13/2024 7:56 | Readings | PID | SC23030324C7 | Normal | 0.1 |
| 592-602816 | 6/13/2024 7:57 | Readings | PID | SC23030324C7 | Normal | 0 |
| 592-602816 | 6/13/2024 7:58 | Readings | PID | SC23030324C7 | Normal | 0 |
| 592-602816 | 6/13/2024 7:59 | Readings | PID | SC23030324C7 | Normal | 0.1 |
| 592-602816 | 6/13/2024 8:00 | Readings | PID | SC23030324C7 | Normal | 0.1 |
| 592-602816 | 6/13/2024 8:01 | Readings | PID | SC23030324C7 | Normal | 0.1 |
| 592-602816 | 6/13/2024 8:02 | Readings | PID | SC23030324C7 | Normal | 0.1 |
| 592-602816 | 6/13/2024 8:03 | Readings | PID | SC23030324C7 | Normal | 0.1 |
| 592-602816 | 6/13/2024 8:04 | Readings | PID | SC23030324C7 | Normal | 0.1 |
| 592-602816 | 6/13/2024 8:05 | Readings | PID | SC23030324C7 | Normal | 0.1 |
| 592-602816 | 6/13/2024 8:06 | Readings | PID | SC23030324C7 | Normal | 0.1 |
| 592-602816 | 6/13/2024 8:07 | Readings | PID | SC23030324C7 | Normal | 0 |
| 592-602816 | 6/13/2024 8:08 | Readings | PID | SC23030324C7 | Normal | 0.1 |
| 592-602816 | 6/13/2024 8:09 | Readings | PID | SC23030324C7 | Normal | 0 |
| 592-602816 | 6/13/2024 8:10 | Readings | PID | SC23030324C7 | Normal | 0 |
| 592-602816 | 6/13/2024 8:11 | Readings | PID | SC23030324C7 | Normal | 0.1 |
| 592-602816 | 6/13/2024 8:12 | Readings | PID | SC23030324C7 | Normal | 0.1 |
| 592-602816 | 6/13/2024 8:13 | Readings | PID | SC23030324C7 | Normal | 0.1 |
| 592-602816 | 6/13/2024 8:14 | Readings | PID | SC23030324C7 | Normal | 0.1 |

| | | | | | | |
|------------|----------------|----------|-----|--------------|--------|-----|
| 592-602816 | 6/13/2024 8:15 | Readings | PID | SC23030324C7 | Normal | 0.3 |
| 592-602816 | 6/13/2024 8:16 | Readings | PID | SC23030324C7 | Normal | 0.3 |
| 592-602816 | 6/13/2024 8:17 | Readings | PID | SC23030324C7 | Normal | 0.1 |
| 592-602816 | 6/13/2024 8:18 | Readings | PID | SC23030324C7 | Normal | 0.1 |
| 592-602816 | 6/13/2024 8:19 | Readings | PID | SC23030324C7 | Normal | 0.1 |
| 592-602816 | 6/13/2024 8:20 | Readings | PID | SC23030324C7 | Normal | 0.1 |
| 592-602816 | 6/13/2024 8:21 | Readings | PID | SC23030324C7 | Normal | 0.1 |
| 592-602816 | 6/13/2024 8:22 | Readings | PID | SC23030324C7 | Normal | 0.1 |
| 592-602816 | 6/13/2024 8:23 | Readings | PID | SC23030324C7 | Normal | 0.1 |
| 592-602816 | 6/13/2024 8:24 | Readings | PID | SC23030324C7 | Normal | 0.1 |
| 592-602816 | 6/13/2024 8:25 | Readings | PID | SC23030324C7 | Normal | 0.1 |
| 592-602816 | 6/13/2024 8:26 | Readings | PID | SC23030324C7 | Normal | 0.1 |
| 592-602816 | 6/13/2024 8:27 | Readings | PID | SC23030324C7 | Normal | 0.1 |
| 592-602816 | 6/13/2024 8:28 | Readings | PID | SC23030324C7 | Normal | 0.1 |
| 592-602816 | 6/13/2024 8:29 | Readings | PID | SC23030324C7 | Normal | 0.1 |
| 592-602816 | 6/13/2024 8:30 | Readings | PID | SC23030324C7 | Normal | 0.1 |
| 592-602816 | 6/13/2024 8:31 | Readings | PID | SC23030324C7 | Normal | 0.1 |
| 592-602816 | 6/13/2024 8:32 | Readings | PID | SC23030324C7 | Normal | 0.1 |
| 592-602816 | 6/13/2024 8:33 | Readings | PID | SC23030324C7 | Normal | 0.1 |
| 592-602816 | 6/13/2024 8:34 | Readings | PID | SC23030324C7 | Normal | 0.1 |
| 592-602816 | 6/13/2024 8:35 | Readings | PID | SC23030324C7 | Normal | 0.2 |
| 592-602816 | 6/13/2024 8:36 | Readings | PID | SC23030324C7 | Normal | 0.2 |
| 592-602816 | 6/13/2024 8:37 | Readings | PID | SC23030324C7 | Normal | 0.1 |
| 592-602816 | 6/13/2024 8:38 | Readings | PID | SC23030324C7 | Normal | 0.1 |
| 592-602816 | 6/13/2024 8:39 | Readings | PID | SC23030324C7 | Normal | 0.1 |
| 592-602816 | 6/13/2024 8:40 | Readings | PID | SC23030324C7 | Normal | 0.2 |
| 592-602816 | 6/13/2024 8:41 | Readings | PID | SC23030324C7 | Normal | 0.1 |
| 592-602816 | 6/13/2024 8:42 | Readings | PID | SC23030324C7 | Normal | 0.1 |
| 592-602816 | 6/13/2024 8:43 | Readings | PID | SC23030324C7 | Normal | 0.2 |
| 592-602816 | 6/13/2024 8:44 | Readings | PID | SC23030324C7 | Normal | 0.2 |
| 592-602816 | 6/13/2024 8:45 | Readings | PID | SC23030324C7 | Normal | 0.2 |
| 592-602816 | 6/13/2024 8:46 | Readings | PID | SC23030324C7 | Normal | 0.2 |
| 592-602816 | 6/13/2024 8:47 | Readings | PID | SC23030324C7 | Normal | 0.3 |

| | | | | | | |
|------------|----------------|----------|-----|--------------|--------|-----|
| 592-602816 | 6/13/2024 8:48 | Readings | PID | SC23030324C7 | Normal | 0.2 |
| 592-602816 | 6/13/2024 8:49 | Readings | PID | SC23030324C7 | Normal | 0.2 |
| 592-602816 | 6/13/2024 8:50 | Readings | PID | SC23030324C7 | Normal | 0.2 |
| 592-602816 | 6/13/2024 8:51 | Readings | PID | SC23030324C7 | Normal | 0.2 |
| 592-602816 | 6/13/2024 8:52 | Readings | PID | SC23030324C7 | Normal | 0.3 |
| 592-602816 | 6/13/2024 8:53 | Readings | PID | SC23030324C7 | Normal | 0.2 |
| 592-602816 | 6/13/2024 8:54 | Readings | PID | SC23030324C7 | Normal | 0.3 |
| 592-602816 | 6/13/2024 8:55 | Readings | PID | SC23030324C7 | Normal | 0.4 |
| 592-602816 | 6/13/2024 8:56 | Readings | PID | SC23030324C7 | Normal | 0.3 |
| 592-602816 | 6/13/2024 8:57 | Readings | PID | SC23030324C7 | Normal | 0.2 |
| 592-602816 | 6/13/2024 8:58 | Readings | PID | SC23030324C7 | Normal | 0.2 |
| 592-602816 | 6/13/2024 8:59 | Readings | PID | SC23030324C7 | Normal | 0.2 |
| 592-602816 | 6/13/2024 9:00 | Readings | PID | SC23030324C7 | Normal | 0.3 |
| 592-602816 | 6/13/2024 9:01 | Readings | PID | SC23030324C7 | Normal | 0.3 |
| 592-602816 | 6/13/2024 9:02 | Readings | PID | SC23030324C7 | Normal | 0.3 |
| 592-602816 | 6/13/2024 9:03 | Readings | PID | SC23030324C7 | Normal | 0.3 |
| 592-602816 | 6/13/2024 9:04 | Readings | PID | SC23030324C7 | Normal | 0.2 |
| 592-602816 | 6/13/2024 9:05 | Readings | PID | SC23030324C7 | Normal | 0.3 |
| 592-602816 | 6/13/2024 9:06 | Readings | PID | SC23030324C7 | Normal | 0.3 |
| 592-602816 | 6/13/2024 9:07 | Readings | PID | SC23030324C7 | Normal | 0.2 |
| 592-602816 | 6/13/2024 9:08 | Readings | PID | SC23030324C7 | Normal | 0.3 |
| 592-602816 | 6/13/2024 9:09 | Readings | PID | SC23030324C7 | Normal | 0.4 |
| 592-602816 | 6/13/2024 9:10 | Readings | PID | SC23030324C7 | Normal | 0.3 |
| 592-602816 | 6/13/2024 9:11 | Readings | PID | SC23030324C7 | Normal | 0.3 |
| 592-602816 | 6/13/2024 9:12 | Readings | PID | SC23030324C7 | Normal | 0.2 |
| 592-602816 | 6/13/2024 9:13 | Readings | PID | SC23030324C7 | Normal | 0.2 |
| 592-602816 | 6/13/2024 9:14 | Readings | PID | SC23030324C7 | Normal | 0.2 |
| 592-602816 | 6/13/2024 9:15 | Readings | PID | SC23030324C7 | Normal | 0.2 |
| 592-602816 | 6/13/2024 9:16 | Readings | PID | SC23030324C7 | Normal | 0.2 |
| 592-602816 | 6/13/2024 9:17 | Readings | PID | SC23030324C7 | Normal | 0.2 |
| 592-602816 | 6/13/2024 9:18 | Readings | PID | SC23030324C7 | Normal | 0.2 |
| 592-602816 | 6/13/2024 9:19 | Readings | PID | SC23030324C7 | Normal | 0.4 |
| 592-602816 | 6/13/2024 9:20 | Readings | PID | SC23030324C7 | Normal | 0.3 |

| | | | | | | |
|------------|----------------|----------|-----|--------------|--------|-----|
| 592-602816 | 6/13/2024 9:21 | Readings | PID | SC23030324C7 | Normal | 0.3 |
| 592-602816 | 6/13/2024 9:22 | Readings | PID | SC23030324C7 | Normal | 0.2 |
| 592-602816 | 6/13/2024 9:23 | Readings | PID | SC23030324C7 | Normal | 0.2 |
| 592-602816 | 6/13/2024 9:24 | Readings | PID | SC23030324C7 | Normal | 0.3 |
| 592-602816 | 6/13/2024 9:25 | Readings | PID | SC23030324C7 | Normal | 0.3 |
| 592-602816 | 6/13/2024 9:26 | Readings | PID | SC23030324C7 | Normal | 0.3 |
| 592-602816 | 6/13/2024 9:27 | Readings | PID | SC23030324C7 | Normal | 0.2 |
| 592-602816 | 6/13/2024 9:28 | Readings | PID | SC23030324C7 | Normal | 0.4 |
| 592-602816 | 6/13/2024 9:29 | Readings | PID | SC23030324C7 | Normal | 0.5 |
| 592-602816 | 6/13/2024 9:30 | Readings | PID | SC23030324C7 | Normal | 0.2 |
| 592-602816 | 6/13/2024 9:31 | Readings | PID | SC23030324C7 | Normal | 0.2 |
| 592-602816 | 6/13/2024 9:32 | Readings | PID | SC23030324C7 | Normal | 0.2 |
| 592-602816 | 6/13/2024 9:33 | Readings | PID | SC23030324C7 | Normal | 0.3 |
| 592-602816 | 6/13/2024 9:34 | Readings | PID | SC23030324C7 | Normal | 0.3 |
| 592-602816 | 6/13/2024 9:35 | Readings | PID | SC23030324C7 | Normal | 0.3 |
| 592-602816 | 6/13/2024 9:36 | Readings | PID | SC23030324C7 | Normal | 0.3 |
| 592-602816 | 6/13/2024 9:37 | Readings | PID | SC23030324C7 | Normal | 0.3 |
| 592-602816 | 6/13/2024 9:38 | Readings | PID | SC23030324C7 | Normal | 0.3 |
| 592-602816 | 6/13/2024 9:39 | Readings | PID | SC23030324C7 | Normal | 0.3 |
| 592-602816 | 6/13/2024 9:40 | Readings | PID | SC23030324C7 | Normal | 0.2 |
| 592-602816 | 6/13/2024 9:41 | Readings | PID | SC23030324C7 | Normal | 0.2 |
| 592-602816 | 6/13/2024 9:42 | Readings | PID | SC23030324C7 | Normal | 0.2 |
| 592-602816 | 6/13/2024 9:43 | Readings | PID | SC23030324C7 | Normal | 0.5 |
| 592-602816 | 6/13/2024 9:44 | Readings | PID | SC23030324C7 | Normal | 0.3 |
| 592-602816 | 6/13/2024 9:45 | Readings | PID | SC23030324C7 | Normal | 0.3 |
| 592-602816 | 6/13/2024 9:46 | Readings | PID | SC23030324C7 | Normal | 0.3 |
| 592-602816 | 6/13/2024 9:47 | Readings | PID | SC23030324C7 | Normal | 0.3 |
| 592-602816 | 6/13/2024 9:48 | Readings | PID | SC23030324C7 | Normal | 0.7 |
| 592-602816 | 6/13/2024 9:49 | Readings | PID | SC23030324C7 | Normal | 0.2 |
| 592-602816 | 6/13/2024 9:50 | Readings | PID | SC23030324C7 | Normal | 0.2 |
| 592-602816 | 6/13/2024 9:51 | Readings | PID | SC23030324C7 | Normal | 0.2 |
| 592-602816 | 6/13/2024 9:52 | Readings | PID | SC23030324C7 | Normal | 0.3 |
| 592-602816 | 6/13/2024 9:53 | Readings | PID | SC23030324C7 | Normal | 0.2 |

| | | | | | | |
|------------|-----------------|----------|-----|--------------|--------|-----|
| 592-602816 | 6/13/2024 9:54 | Readings | PID | SC23030324C7 | Normal | 0.2 |
| 592-602816 | 6/13/2024 9:55 | Readings | PID | SC23030324C7 | Normal | 0.3 |
| 592-602816 | 6/13/2024 9:56 | Readings | PID | SC23030324C7 | Normal | 0.5 |
| 592-602816 | 6/13/2024 9:57 | Readings | PID | SC23030324C7 | Normal | 0.5 |
| 592-602816 | 6/13/2024 9:58 | Readings | PID | SC23030324C7 | Normal | 0.4 |
| 592-602816 | 6/13/2024 9:59 | Readings | PID | SC23030324C7 | Normal | 0.4 |
| 592-602816 | 6/13/2024 10:00 | Readings | PID | SC23030324C7 | Normal | 0.5 |
| 592-602816 | 6/13/2024 10:01 | Readings | PID | SC23030324C7 | Normal | 0.3 |
| 592-602816 | 6/13/2024 10:02 | Readings | PID | SC23030324C7 | Normal | 0.2 |
| 592-602816 | 6/13/2024 10:03 | Readings | PID | SC23030324C7 | Normal | 0.3 |
| 592-602816 | 6/13/2024 10:04 | Readings | PID | SC23030324C7 | Normal | 0.4 |
| 592-602816 | 6/13/2024 10:05 | Readings | PID | SC23030324C7 | Normal | 0.4 |
| 592-602816 | 6/13/2024 10:06 | Readings | PID | SC23030324C7 | Normal | 0.4 |
| 592-602816 | 6/13/2024 10:07 | Readings | PID | SC23030324C7 | Normal | 0.2 |
| 592-602816 | 6/13/2024 10:08 | Readings | PID | SC23030324C7 | Normal | 0.2 |
| 592-602816 | 6/13/2024 10:09 | Readings | PID | SC23030324C7 | Normal | 0.1 |
| 592-602816 | 6/13/2024 10:10 | Readings | PID | SC23030324C7 | Normal | 0.1 |
| 592-602816 | 6/13/2024 10:11 | Readings | PID | SC23030324C7 | Normal | 0.3 |
| 592-602816 | 6/13/2024 10:12 | Readings | PID | SC23030324C7 | Normal | 0.4 |
| 592-602816 | 6/13/2024 10:13 | Readings | PID | SC23030324C7 | Normal | 0.5 |
| 592-602816 | 6/13/2024 10:14 | Readings | PID | SC23030324C7 | Normal | 0.6 |
| 592-602816 | 6/13/2024 10:15 | Readings | PID | SC23030324C7 | Normal | 0.4 |
| 592-602816 | 6/13/2024 10:16 | Readings | PID | SC23030324C7 | Normal | 0.6 |
| 592-602816 | 6/13/2024 10:17 | Readings | PID | SC23030324C7 | Normal | 0.6 |
| 592-602816 | 6/13/2024 10:18 | Readings | PID | SC23030324C7 | Normal | 0.4 |
| 592-602816 | 6/13/2024 10:19 | Readings | PID | SC23030324C7 | Normal | 0.3 |
| 592-602816 | 6/13/2024 10:20 | Readings | PID | SC23030324C7 | Normal | 0.3 |
| 592-602816 | 6/13/2024 10:21 | Readings | PID | SC23030324C7 | Normal | 0.4 |
| 592-602816 | 6/13/2024 10:22 | Readings | PID | SC23030324C7 | Normal | 0.2 |
| 592-602816 | 6/13/2024 10:23 | Readings | PID | SC23030324C7 | Normal | 0.8 |
| 592-602816 | 6/13/2024 10:24 | Readings | PID | SC23030324C7 | Normal | 0.8 |
| 592-602816 | 6/13/2024 10:25 | Readings | PID | SC23030324C7 | Normal | 0.5 |
| 592-602816 | 6/13/2024 10:26 | Readings | PID | SC23030324C7 | Normal | 0.3 |

| | | | | | | |
|------------|-----------------|----------|-----|--------------|--------|-----|
| 592-602816 | 6/13/2024 10:27 | Readings | PID | SC23030324C7 | Normal | 0.7 |
| 592-602816 | 6/13/2024 10:28 | Readings | PID | SC23030324C7 | Normal | 0.3 |
| 592-602816 | 6/13/2024 10:29 | Readings | PID | SC23030324C7 | Normal | 0.2 |
| 592-602816 | 6/13/2024 10:30 | Readings | PID | SC23030324C7 | Normal | 0.2 |
| 592-602816 | 6/13/2024 10:31 | Readings | PID | SC23030324C7 | Normal | 0.2 |
| 592-602816 | 6/13/2024 10:32 | Readings | PID | SC23030324C7 | Normal | 0.2 |
| 592-602816 | 6/13/2024 10:33 | Readings | PID | SC23030324C7 | Normal | 0.4 |
| 592-602816 | 6/13/2024 10:34 | Readings | PID | SC23030324C7 | Normal | 0.5 |
| 592-602816 | 6/13/2024 10:35 | Readings | PID | SC23030324C7 | Normal | 0.2 |
| 592-602816 | 6/13/2024 10:36 | Readings | PID | SC23030324C7 | Normal | 0.3 |
| 592-602816 | 6/13/2024 10:37 | Readings | PID | SC23030324C7 | Normal | 0.2 |
| 592-602816 | 6/13/2024 10:38 | Readings | PID | SC23030324C7 | Normal | 0.3 |
| 592-602816 | 6/13/2024 10:39 | Readings | PID | SC23030324C7 | Normal | 0.6 |
| 592-602816 | 6/13/2024 10:40 | Readings | PID | SC23030324C7 | Normal | 0.5 |
| 592-602816 | 6/13/2024 10:41 | Readings | PID | SC23030324C7 | Normal | 0.5 |
| 592-602816 | 6/13/2024 10:42 | Readings | PID | SC23030324C7 | Normal | 0.4 |
| 592-602816 | 6/13/2024 10:43 | Readings | PID | SC23030324C7 | Normal | 0.2 |
| 592-602816 | 6/13/2024 10:44 | Readings | PID | SC23030324C7 | Normal | 0.3 |
| 592-602816 | 6/13/2024 10:45 | Readings | PID | SC23030324C7 | Normal | 0.3 |
| 592-602816 | 6/13/2024 10:46 | Readings | PID | SC23030324C7 | Normal | 0.3 |
| 592-602816 | 6/13/2024 10:47 | Readings | PID | SC23030324C7 | Normal | 0.4 |
| 592-602816 | 6/13/2024 10:48 | Readings | PID | SC23030324C7 | Normal | 0.4 |
| 592-602816 | 6/13/2024 10:49 | Readings | PID | SC23030324C7 | Normal | 0.5 |
| 592-602816 | 6/13/2024 10:50 | Readings | PID | SC23030324C7 | Normal | 0.6 |
| 592-602816 | 6/13/2024 10:51 | Readings | PID | SC23030324C7 | Normal | 0.4 |
| 592-602816 | 6/13/2024 10:52 | Readings | PID | SC23030324C7 | Normal | 0.3 |
| 592-602816 | 6/13/2024 10:53 | Readings | PID | SC23030324C7 | Normal | 0.2 |
| 592-602816 | 6/13/2024 10:54 | Readings | PID | SC23030324C7 | Normal | 0.2 |
| 592-602816 | 6/13/2024 10:55 | Readings | PID | SC23030324C7 | Normal | 0.2 |
| 592-602816 | 6/13/2024 10:56 | Readings | PID | SC23030324C7 | Normal | 0.3 |
| 592-602816 | 6/13/2024 10:57 | Readings | PID | SC23030324C7 | Normal | 0.4 |
| 592-602816 | 6/13/2024 10:58 | Readings | PID | SC23030324C7 | Normal | 0.2 |
| 592-602816 | 6/13/2024 10:59 | Readings | PID | SC23030324C7 | Normal | 0.4 |

| | | | | | | |
|------------|-----------------|----------|-----|--------------|--------|-----|
| 592-602816 | 6/13/2024 11:00 | Readings | PID | SC23030324C7 | Normal | 0.2 |
| 592-602816 | 6/13/2024 11:01 | Readings | PID | SC23030324C7 | Normal | 0.2 |
| 592-602816 | 6/13/2024 11:02 | Readings | PID | SC23030324C7 | Normal | 0.1 |
| 592-602816 | 6/13/2024 11:03 | Readings | PID | SC23030324C7 | Normal | 0.2 |
| 592-602816 | 6/13/2024 11:04 | Readings | PID | SC23030324C7 | Normal | 0.3 |
| 592-602816 | 6/13/2024 11:05 | Readings | PID | SC23030324C7 | Normal | 0.4 |
| 592-602816 | 6/13/2024 11:06 | Readings | PID | SC23030324C7 | Normal | 0.2 |
| 592-602816 | 6/13/2024 11:07 | Readings | PID | SC23030324C7 | Normal | 0.3 |
| 592-602816 | 6/13/2024 11:08 | Readings | PID | SC23030324C7 | Normal | 0.2 |
| 592-602816 | 6/13/2024 11:09 | Readings | PID | SC23030324C7 | Normal | 0.2 |
| 592-602816 | 6/13/2024 11:10 | Readings | PID | SC23030324C7 | Normal | 0.3 |
| 592-602816 | 6/13/2024 11:11 | Readings | PID | SC23030324C7 | Normal | 0.2 |
| 592-602816 | 6/13/2024 11:12 | Readings | PID | SC23030324C7 | Normal | 0.3 |
| 592-602816 | 6/13/2024 11:13 | Readings | PID | SC23030324C7 | Normal | 0.4 |
| 592-602816 | 6/13/2024 11:14 | Readings | PID | SC23030324C7 | Normal | 0.3 |
| 592-602816 | 6/13/2024 11:15 | Readings | PID | SC23030324C7 | Normal | 0.2 |
| 592-602816 | 6/13/2024 11:16 | Readings | PID | SC23030324C7 | Normal | 0.2 |
| 592-602816 | 6/13/2024 11:17 | Readings | PID | SC23030324C7 | Normal | 0.2 |
| 592-602816 | 6/13/2024 11:18 | Readings | PID | SC23030324C7 | Normal | 0.2 |
| 592-602816 | 6/13/2024 11:19 | Readings | PID | SC23030324C7 | Normal | 0.3 |
| 592-602816 | 6/13/2024 11:20 | Readings | PID | SC23030324C7 | Normal | 0.3 |
| 592-602816 | 6/13/2024 11:21 | Readings | PID | SC23030324C7 | Normal | 0.3 |
| 592-602816 | 6/13/2024 11:22 | Readings | PID | SC23030324C7 | Normal | 0.3 |
| 592-602816 | 6/13/2024 11:23 | Readings | PID | SC23030324C7 | Normal | 0.2 |
| 592-602816 | 6/13/2024 11:24 | Readings | PID | SC23030324C7 | Normal | 0.2 |
| 592-602816 | 6/13/2024 11:25 | Readings | PID | SC23030324C7 | Normal | 0.2 |
| 592-602816 | 6/13/2024 11:26 | Readings | PID | SC23030324C7 | Normal | 0.2 |
| 592-602816 | 6/13/2024 11:27 | Readings | PID | SC23030324C7 | Normal | 0.2 |
| 592-602816 | 6/13/2024 11:28 | Readings | PID | SC23030324C7 | Normal | 0.2 |
| 592-602816 | 6/13/2024 11:29 | Readings | PID | SC23030324C7 | Normal | 0.2 |
| 592-602816 | 6/13/2024 11:30 | Readings | PID | SC23030324C7 | Normal | 0.2 |
| 592-602816 | 6/13/2024 11:31 | Readings | PID | SC23030324C7 | Normal | 0.3 |
| 592-602816 | 6/13/2024 11:32 | Readings | PID | SC23030324C7 | Normal | 0.2 |

| | | | | | | |
|------------|-----------------|----------|-----|--------------|--------|-----|
| 592-602816 | 6/13/2024 11:33 | Readings | PID | SC23030324C7 | Normal | 0.2 |
| 592-602816 | 6/13/2024 11:34 | Readings | PID | SC23030324C7 | Normal | 0.1 |
| 592-602816 | 6/13/2024 11:35 | Readings | PID | SC23030324C7 | Normal | 0.2 |
| 592-602816 | 6/13/2024 11:36 | Readings | PID | SC23030324C7 | Normal | 0.2 |
| 592-602816 | 6/13/2024 11:37 | Readings | PID | SC23030324C7 | Normal | 0.2 |
| 592-602816 | 6/13/2024 11:38 | Readings | PID | SC23030324C7 | Normal | 0.4 |
| 592-602816 | 6/13/2024 11:39 | Readings | PID | SC23030324C7 | Normal | 0.2 |
| 592-602816 | 6/13/2024 11:40 | Readings | PID | SC23030324C7 | Normal | 0.3 |
| 592-602816 | 6/13/2024 11:41 | Readings | PID | SC23030324C7 | Normal | 0.2 |
| 592-602816 | 6/13/2024 11:42 | Readings | PID | SC23030324C7 | Normal | 0.4 |
| 592-602816 | 6/13/2024 11:43 | Readings | PID | SC23030324C7 | Normal | 0.2 |
| 592-602816 | 6/13/2024 11:44 | Readings | PID | SC23030324C7 | Normal | 0.2 |
| 592-602816 | 6/13/2024 11:45 | Readings | PID | SC23030324C7 | Normal | 0.2 |
| 592-602816 | 6/13/2024 11:46 | Readings | PID | SC23030324C7 | Normal | 0.1 |
| 592-602816 | 6/13/2024 11:47 | Readings | PID | SC23030324C7 | Normal | 0.1 |
| 592-602816 | 6/13/2024 11:48 | Readings | PID | SC23030324C7 | Normal | 0.1 |
| 592-602816 | 6/13/2024 11:49 | Readings | PID | SC23030324C7 | Normal | 0.1 |
| 592-602816 | 6/13/2024 11:50 | Readings | PID | SC23030324C7 | Normal | 0.1 |
| 592-602816 | 6/13/2024 11:51 | Readings | PID | SC23030324C7 | Normal | 0.1 |
| 592-602816 | 6/13/2024 11:52 | Readings | PID | SC23030324C7 | Normal | 0.2 |
| 592-602816 | 6/13/2024 11:53 | Readings | PID | SC23030324C7 | Normal | 0.3 |
| 592-602816 | 6/13/2024 11:54 | Readings | PID | SC23030324C7 | Normal | 0.2 |
| 592-602816 | 6/13/2024 11:55 | Readings | PID | SC23030324C7 | Normal | 0.2 |
| 592-602816 | 6/13/2024 11:56 | Readings | PID | SC23030324C7 | Normal | 0.2 |
| 592-602816 | 6/13/2024 11:57 | Readings | PID | SC23030324C7 | Normal | 0.2 |
| 592-602816 | 6/13/2024 11:58 | Readings | PID | SC23030324C7 | Normal | 0.1 |
| 592-602816 | 6/13/2024 11:59 | Readings | PID | SC23030324C7 | Normal | 0.1 |
| 592-602816 | 6/13/2024 12:00 | Readings | PID | SC23030324C7 | Normal | 0.2 |
| 592-602816 | 6/13/2024 12:01 | Readings | PID | SC23030324C7 | Normal | 0.2 |
| 592-602816 | 6/13/2024 12:02 | Readings | PID | SC23030324C7 | Normal | 0.1 |
| 592-602816 | 6/13/2024 12:03 | Readings | PID | SC23030324C7 | Normal | 0.2 |
| 592-602816 | 6/13/2024 12:04 | Readings | PID | SC23030324C7 | Normal | 0.3 |
| 592-602816 | 6/13/2024 12:05 | Readings | PID | SC23030324C7 | Normal | 0.3 |

| | | | | | | |
|------------|-----------------|----------|-----|--------------|--------|-----|
| 592-602816 | 6/13/2024 12:06 | Readings | PID | SC23030324C7 | Normal | 0.2 |
| 592-602816 | 6/13/2024 12:07 | Readings | PID | SC23030324C7 | Normal | 0.2 |
| 592-602816 | 6/13/2024 12:08 | Readings | PID | SC23030324C7 | Normal | 0.3 |
| 592-602816 | 6/13/2024 12:09 | Readings | PID | SC23030324C7 | Normal | 0.1 |
| 592-602816 | 6/13/2024 12:10 | Readings | PID | SC23030324C7 | Normal | 0.2 |
| 592-602816 | 6/13/2024 12:11 | Readings | PID | SC23030324C7 | Normal | 0.2 |
| 592-602816 | 6/13/2024 12:12 | Readings | PID | SC23030324C7 | Normal | 0.2 |
| 592-602816 | 6/13/2024 12:13 | Readings | PID | SC23030324C7 | Normal | 0.2 |
| 592-602816 | 6/13/2024 12:14 | Readings | PID | SC23030324C7 | Normal | 0.2 |
| 592-602816 | 6/13/2024 12:15 | Readings | PID | SC23030324C7 | Normal | 0 |
| 592-602816 | 6/13/2024 12:16 | Readings | PID | SC23030324C7 | Normal | 0.1 |
| 592-602816 | 6/13/2024 12:17 | Readings | PID | SC23030324C7 | Normal | 0.1 |
| 592-602816 | 6/13/2024 12:18 | Readings | PID | SC23030324C7 | Normal | 0.1 |
| 592-602816 | 6/13/2024 12:19 | Readings | PID | SC23030324C7 | Normal | 0.1 |
| 592-602816 | 6/13/2024 12:20 | Readings | PID | SC23030324C7 | Normal | 0 |
| 592-602816 | 6/13/2024 12:21 | Readings | PID | SC23030324C7 | Normal | 0.1 |
| 592-602816 | 6/13/2024 12:22 | Readings | PID | SC23030324C7 | Normal | 0.1 |
| 592-602816 | 6/13/2024 12:23 | Readings | PID | SC23030324C7 | Normal | 0.1 |
| 592-602816 | 6/13/2024 12:24 | Readings | PID | SC23030324C7 | Normal | 0.3 |
| 592-602816 | 6/13/2024 12:25 | Readings | PID | SC23030324C7 | Normal | 0.1 |
| 592-602816 | 6/13/2024 12:26 | Readings | PID | SC23030324C7 | Normal | 0.2 |
| 592-602816 | 6/13/2024 12:27 | Readings | PID | SC23030324C7 | Normal | 0.2 |
| 592-602816 | 6/13/2024 12:28 | Readings | PID | SC23030324C7 | Normal | 0 |
| 592-602816 | 6/13/2024 12:29 | Readings | PID | SC23030324C7 | Normal | 0.1 |
| 592-602816 | 6/13/2024 12:30 | Readings | PID | SC23030324C7 | Normal | 0 |
| 592-602816 | 6/13/2024 12:31 | Readings | PID | SC23030324C7 | Normal | 0.1 |
| 592-602816 | 6/13/2024 12:32 | Readings | PID | SC23030324C7 | Normal | 0.1 |
| 592-602816 | 6/13/2024 12:33 | Readings | PID | SC23030324C7 | Normal | 0.1 |
| 592-602816 | 6/13/2024 12:34 | Readings | PID | SC23030324C7 | Normal | 0.1 |
| 592-602816 | 6/13/2024 12:35 | Readings | PID | SC23030324C7 | Normal | 0.1 |
| 592-602816 | 6/13/2024 12:36 | Readings | PID | SC23030324C7 | Normal | 0.2 |
| 592-602816 | 6/13/2024 12:37 | Readings | PID | SC23030324C7 | Normal | 0.2 |
| 592-602816 | 6/13/2024 12:38 | Readings | PID | SC23030324C7 | Normal | 0.2 |

| | | | | | | |
|------------|-----------------|----------|-----|--------------|--------|-----|
| 592-602816 | 6/13/2024 12:39 | Readings | PID | SC23030324C7 | Normal | 0.2 |
| 592-602816 | 6/13/2024 12:40 | Readings | PID | SC23030324C7 | Normal | 0.1 |
| 592-602816 | 6/13/2024 12:41 | Readings | PID | SC23030324C7 | Normal | 0.1 |
| 592-602816 | 6/13/2024 12:42 | Readings | PID | SC23030324C7 | Normal | 0.2 |
| 592-602816 | 6/13/2024 12:43 | Readings | PID | SC23030324C7 | Normal | 0.1 |
| 592-602816 | 6/13/2024 12:44 | Readings | PID | SC23030324C7 | Normal | 0.1 |
| 592-602816 | 6/13/2024 12:45 | Readings | PID | SC23030324C7 | Normal | 0.1 |
| 592-602816 | 6/13/2024 12:46 | Readings | PID | SC23030324C7 | Normal | 0.1 |
| 592-602816 | 6/13/2024 12:47 | Readings | PID | SC23030324C7 | Normal | 0.2 |
| 592-602816 | 6/13/2024 12:48 | Readings | PID | SC23030324C7 | Normal | 0.1 |
| 592-602816 | 6/13/2024 12:49 | Readings | PID | SC23030324C7 | Normal | 0.1 |
| 592-602816 | 6/13/2024 12:50 | Readings | PID | SC23030324C7 | Normal | 0.1 |
| 592-602816 | 6/13/2024 12:51 | Readings | PID | SC23030324C7 | Normal | 0.1 |
| 592-602816 | 6/13/2024 12:52 | Readings | PID | SC23030324C7 | Normal | 0.1 |
| 592-602816 | 6/13/2024 12:53 | Readings | PID | SC23030324C7 | Normal | 0.1 |
| 592-602816 | 6/13/2024 12:54 | Readings | PID | SC23030324C7 | Normal | 0 |
| 592-602816 | 6/13/2024 12:55 | Readings | PID | SC23030324C7 | Normal | 0 |
| 592-602816 | 6/13/2024 12:56 | Readings | PID | SC23030324C7 | Normal | 0.1 |
| 592-602816 | 6/13/2024 12:57 | Readings | PID | SC23030324C7 | Normal | 0.1 |
| 592-602816 | 6/13/2024 12:58 | Readings | PID | SC23030324C7 | Normal | 0.2 |
| 592-602816 | 6/13/2024 12:59 | Readings | PID | SC23030324C7 | Normal | 0.1 |
| 592-602816 | 6/13/2024 13:00 | Readings | PID | SC23030324C7 | Normal | 0 |
| 592-602816 | 6/13/2024 13:01 | Readings | PID | SC23030324C7 | Normal | 0 |
| 592-602816 | 6/13/2024 13:02 | Readings | PID | SC23030324C7 | Normal | 0.1 |
| 592-602816 | 6/13/2024 13:03 | Readings | PID | SC23030324C7 | Normal | 0 |
| 592-602816 | 6/13/2024 13:04 | Readings | PID | SC23030324C7 | Normal | 0 |
| 592-602816 | 6/13/2024 13:05 | Readings | PID | SC23030324C7 | Normal | 0.1 |
| 592-602816 | 6/13/2024 13:06 | Readings | PID | SC23030324C7 | Normal | 0.1 |
| 592-602816 | 6/13/2024 13:07 | Readings | PID | SC23030324C7 | Normal | 0.1 |
| 592-602816 | 6/13/2024 13:08 | Readings | PID | SC23030324C7 | Normal | 0.1 |
| 592-602816 | 6/13/2024 13:09 | Readings | PID | SC23030324C7 | Normal | 0.1 |
| 592-602816 | 6/13/2024 13:10 | Readings | PID | SC23030324C7 | Normal | 0.1 |
| 592-602816 | 6/13/2024 13:11 | Readings | PID | SC23030324C7 | Normal | 0.2 |

| | | | | | | |
|------------|-----------------|----------|-----|--------------|--------|-----|
| 592-602816 | 6/13/2024 13:12 | Readings | PID | SC23030324C7 | Normal | 0.1 |
| 592-602816 | 6/13/2024 13:13 | Readings | PID | SC23030324C7 | Normal | 0.3 |
| 592-602816 | 6/13/2024 13:14 | Readings | PID | SC23030324C7 | Normal | 0.3 |
| 592-602816 | 6/13/2024 13:15 | Readings | PID | SC23030324C7 | Normal | 0.3 |
| 592-602816 | 6/13/2024 13:16 | Readings | PID | SC23030324C7 | Normal | 0.4 |
| 592-602816 | 6/13/2024 13:17 | Readings | PID | SC23030324C7 | Normal | 0.2 |
| 592-602816 | 6/13/2024 13:18 | Readings | PID | SC23030324C7 | Normal | 0.6 |
| 592-602816 | 6/13/2024 13:19 | Readings | PID | SC23030324C7 | Normal | 0.5 |
| 592-602816 | 6/13/2024 13:20 | Readings | PID | SC23030324C7 | Normal | 0.4 |
| 592-602816 | 6/13/2024 13:21 | Readings | PID | SC23030324C7 | Normal | 0.2 |
| 592-602816 | 6/13/2024 13:22 | Readings | PID | SC23030324C7 | Normal | 0.3 |
| 592-602816 | 6/13/2024 13:23 | Readings | PID | SC23030324C7 | Normal | 0.4 |
| 592-602816 | 6/13/2024 13:24 | Readings | PID | SC23030324C7 | Normal | 0.5 |
| 592-602816 | 6/13/2024 13:25 | Readings | PID | SC23030324C7 | Normal | 0.4 |
| 592-602816 | 6/13/2024 13:26 | Readings | PID | SC23030324C7 | Normal | 0.3 |
| 592-602816 | 6/13/2024 13:27 | Readings | PID | SC23030324C7 | Normal | 0.5 |
| 592-602816 | 6/13/2024 13:28 | Readings | PID | SC23030324C7 | Normal | 0.3 |
| 592-602816 | 6/13/2024 13:29 | Readings | PID | SC23030324C7 | Normal | 0.3 |
| 592-602816 | 6/13/2024 13:30 | Readings | PID | SC23030324C7 | Normal | 0.4 |
| 592-602816 | 6/13/2024 13:31 | Readings | PID | SC23030324C7 | Normal | 0.4 |
| 592-602816 | 6/13/2024 13:32 | Readings | PID | SC23030324C7 | Normal | 0.6 |
| 592-602816 | 6/13/2024 13:33 | Readings | PID | SC23030324C7 | Normal | 0.4 |
| 592-602816 | 6/13/2024 13:34 | Readings | PID | SC23030324C7 | Normal | 0.3 |
| 592-602816 | 6/13/2024 13:35 | Readings | PID | SC23030324C7 | Normal | 0.3 |
| 592-602816 | 6/13/2024 13:36 | Readings | PID | SC23030324C7 | Normal | 0.3 |
| 592-602816 | 6/13/2024 13:37 | Readings | PID | SC23030324C7 | Normal | 0.2 |
| 592-602816 | 6/13/2024 13:38 | Readings | PID | SC23030324C7 | Normal | 0.2 |
| 592-602816 | 6/13/2024 13:39 | Readings | PID | SC23030324C7 | Normal | 0.3 |
| 592-602816 | 6/13/2024 13:40 | Readings | PID | SC23030324C7 | Normal | 0.3 |
| 592-602816 | 6/13/2024 13:41 | Readings | PID | SC23030324C7 | Normal | 0.3 |
| 592-602816 | 6/13/2024 13:42 | Readings | PID | SC23030324C7 | Normal | 0.4 |
| 592-602816 | 6/13/2024 13:43 | Readings | PID | SC23030324C7 | Normal | 0.3 |
| 592-602816 | 6/13/2024 13:44 | Readings | PID | SC23030324C7 | Normal | 0.2 |

| | | | | | | |
|------------|-----------------|----------|-----|--------------|--------|-----|
| 592-602816 | 6/13/2024 13:45 | Readings | PID | SC23030324C7 | Normal | 0.2 |
| 592-602816 | 6/13/2024 13:46 | Readings | PID | SC23030324C7 | Normal | 0.2 |
| 592-602816 | 6/13/2024 13:47 | Readings | PID | SC23030324C7 | Normal | 0.2 |
| 592-602816 | 6/13/2024 13:48 | Readings | PID | SC23030324C7 | Normal | 0.3 |
| 592-602816 | 6/13/2024 13:49 | Readings | PID | SC23030324C7 | Normal | 0.4 |
| 592-602816 | 6/13/2024 13:50 | Readings | PID | SC23030324C7 | Normal | 0.3 |
| 592-602816 | 6/13/2024 13:51 | Readings | PID | SC23030324C7 | Normal | 0.3 |
| 592-602816 | 6/13/2024 13:52 | Readings | PID | SC23030324C7 | Normal | 0.3 |
| 592-602816 | 6/13/2024 13:53 | Readings | PID | SC23030324C7 | Normal | 0.2 |
| 592-602816 | 6/13/2024 13:54 | Readings | PID | SC23030324C7 | Normal | 0.2 |
| 592-602816 | 6/13/2024 13:55 | Readings | PID | SC23030324C7 | Normal | 0.2 |
| 592-602816 | 6/13/2024 13:56 | Readings | PID | SC23030324C7 | Normal | 0.3 |
| 592-602816 | 6/13/2024 13:57 | Readings | PID | SC23030324C7 | Normal | 0.3 |
| 592-602816 | 6/13/2024 13:58 | Readings | PID | SC23030324C7 | Normal | 0.2 |
| 592-602816 | 6/13/2024 13:59 | Readings | PID | SC23030324C7 | Normal | 0.2 |
| 592-602816 | 6/13/2024 14:00 | Readings | PID | SC23030324C7 | Normal | 0.2 |
| 592-602816 | 6/13/2024 14:01 | Readings | PID | SC23030324C7 | Normal | 0.3 |
| 592-602816 | 6/13/2024 14:02 | Readings | PID | SC23030324C7 | Normal | 0.4 |
| 592-602816 | 6/13/2024 14:03 | Readings | PID | SC23030324C7 | Normal | 0.5 |
| 592-602816 | 6/13/2024 14:04 | Readings | PID | SC23030324C7 | Normal | 0.3 |
| 592-602816 | 6/13/2024 14:05 | Readings | PID | SC23030324C7 | Normal | 0.3 |
| 592-602816 | 6/13/2024 14:06 | Readings | PID | SC23030324C7 | Normal | 0.7 |
| 592-602816 | 6/13/2024 14:07 | Readings | PID | SC23030324C7 | Normal | 0.6 |
| 592-602816 | 6/13/2024 14:08 | Readings | PID | SC23030324C7 | Normal | 0.7 |
| 592-602816 | 6/13/2024 14:09 | Readings | PID | SC23030324C7 | Normal | 0.7 |
| 592-602816 | 6/13/2024 14:10 | Readings | PID | SC23030324C7 | Normal | 0.6 |
| 592-602816 | 6/13/2024 14:11 | Readings | PID | SC23030324C7 | Normal | 0.4 |
| 592-602816 | 6/13/2024 14:12 | Readings | PID | SC23030324C7 | Normal | 0.4 |
| 592-602816 | 6/13/2024 14:13 | Readings | PID | SC23030324C7 | Normal | 0.3 |
| 592-602816 | 6/13/2024 14:14 | Readings | PID | SC23030324C7 | Normal | 0.3 |
| 592-602816 | 6/13/2024 14:15 | Readings | PID | SC23030324C7 | Normal | 0.2 |
| 592-602816 | 6/13/2024 14:16 | Readings | PID | SC23030324C7 | Normal | 0.4 |
| 592-602816 | 6/13/2024 14:17 | Readings | PID | SC23030324C7 | Normal | 0.4 |

| | | | | | | |
|------------|-----------------|----------|-----|--------------|--------|-----|
| 592-602816 | 6/13/2024 14:18 | Readings | PID | SC23030324C7 | Normal | 0.3 |
| 592-602816 | 6/13/2024 14:19 | Readings | PID | SC23030324C7 | Normal | 0.3 |
| 592-602816 | 6/13/2024 14:20 | Readings | PID | SC23030324C7 | Normal | 0.2 |
| 592-602816 | 6/13/2024 14:21 | Readings | PID | SC23030324C7 | Normal | 0.4 |
| 592-602816 | 6/13/2024 14:22 | Readings | PID | SC23030324C7 | Normal | 0.3 |
| 592-602816 | 6/13/2024 14:23 | Readings | PID | SC23030324C7 | Normal | 0.3 |
| 592-602816 | 6/13/2024 14:24 | Readings | PID | SC23030324C7 | Normal | 0.2 |
| 592-602816 | 6/13/2024 14:25 | Readings | PID | SC23030324C7 | Normal | 0.2 |
| 592-602816 | 6/13/2024 14:26 | Readings | PID | SC23030324C7 | Normal | 0.2 |
| 592-602816 | 6/13/2024 14:27 | Readings | PID | SC23030324C7 | Normal | 0.2 |
| 592-602816 | 6/13/2024 14:28 | Readings | PID | SC23030324C7 | Normal | 0.3 |
| 592-602816 | 6/13/2024 14:29 | Readings | PID | SC23030324C7 | Normal | 0.2 |
| 592-602816 | 6/13/2024 14:30 | Readings | PID | SC23030324C7 | Normal | 0.3 |
| 592-602816 | 6/13/2024 14:31 | Readings | PID | SC23030324C7 | Normal | 0.2 |
| 592-602816 | 6/13/2024 14:32 | Readings | PID | SC23030324C7 | Normal | 0.2 |
| 592-602816 | 6/13/2024 14:33 | Readings | PID | SC23030324C7 | Normal | 0.2 |
| 592-602816 | 6/13/2024 14:34 | Readings | PID | SC23030324C7 | Normal | 0.2 |
| 592-602816 | 6/13/2024 14:35 | Readings | PID | SC23030324C7 | Normal | 0.2 |
| 592-602816 | 6/13/2024 14:36 | Readings | PID | SC23030324C7 | Normal | 0.2 |
| 592-602816 | 6/13/2024 14:37 | Readings | PID | SC23030324C7 | Normal | 0.2 |
| 592-602816 | 6/13/2024 14:38 | Readings | PID | SC23030324C7 | Normal | 0.2 |
| 592-602816 | 6/13/2024 14:39 | Readings | PID | SC23030324C7 | Normal | 0.2 |
| 592-602816 | 6/13/2024 14:40 | Readings | PID | SC23030324C7 | Normal | 0.2 |
| 592-602816 | 6/13/2024 14:41 | Readings | PID | SC23030324C7 | Normal | 0.2 |
| 592-602816 | 6/13/2024 14:42 | Readings | PID | SC23030324C7 | Normal | 0.2 |
| 592-602816 | 6/13/2024 14:43 | Readings | PID | SC23030324C7 | Normal | 0.2 |
| 592-602816 | 6/13/2024 14:44 | Readings | PID | SC23030324C7 | Normal | 0.2 |
| 592-602816 | 6/13/2024 14:45 | Readings | PID | SC23030324C7 | Normal | 0.2 |
| 592-602816 | 6/13/2024 14:46 | Readings | PID | SC23030324C7 | Normal | 0.1 |
| 592-602816 | 6/13/2024 14:47 | Readings | PID | SC23030324C7 | Normal | 0.2 |
| 592-602816 | 6/13/2024 14:48 | Readings | PID | SC23030324C7 | Normal | 0.1 |
| 592-602816 | 6/13/2024 14:49 | Readings | PID | SC23030324C7 | Normal | 0.2 |
| 592-602816 | 6/13/2024 14:50 | Readings | PID | SC23030324C7 | Normal | 0.1 |

| | | | | | | |
|------------|-----------------|----------|-----|--------------|--------|-----|
| 592-602816 | 6/13/2024 14:51 | Readings | PID | SC23030324C7 | Normal | 0.2 |
| 592-602816 | 6/13/2024 14:52 | Readings | PID | SC23030324C7 | Normal | 0.2 |
| 592-602816 | 6/13/2024 14:53 | Readings | PID | SC23030324C7 | Normal | 0.2 |
| 592-602816 | 6/13/2024 14:54 | Readings | PID | SC23030324C7 | Normal | 0.2 |
| 592-602816 | 6/13/2024 14:55 | Readings | PID | SC23030324C7 | Normal | 0.2 |
| 592-602816 | 6/13/2024 14:56 | Readings | PID | SC23030324C7 | Normal | 0.2 |
| 592-602816 | 6/13/2024 14:57 | Readings | PID | SC23030324C7 | Normal | 0.1 |
| 592-602816 | 6/13/2024 14:58 | Readings | PID | SC23030324C7 | Normal | 0.1 |
| 592-602816 | 6/13/2024 14:59 | Readings | PID | SC23030324C7 | Normal | 0.2 |
| 592-602816 | 6/13/2024 15:00 | Readings | PID | SC23030324C7 | Normal | 0.1 |
| 592-602816 | 6/13/2024 15:01 | Readings | PID | SC23030324C7 | Normal | 0.2 |
| 592-602816 | 6/13/2024 15:02 | Readings | PID | SC23030324C7 | Normal | 0.2 |
| 592-602816 | 6/13/2024 15:03 | Readings | PID | SC23030324C7 | Normal | 0.2 |
| 592-602816 | 6/13/2024 15:04 | Readings | PID | SC23030324C7 | Normal | 0.2 |
| 592-602816 | 6/13/2024 15:05 | Readings | PID | SC23030324C7 | Normal | 0.2 |
| 592-602816 | 6/13/2024 15:06 | Readings | PID | SC23030324C7 | Normal | 0.1 |
| 592-602816 | 6/13/2024 15:07 | Readings | PID | SC23030324C7 | Normal | 0.1 |
| 592-602816 | 6/13/2024 15:08 | Readings | PID | SC23030324C7 | Normal | 0.2 |
| 592-602816 | 6/13/2024 15:09 | Readings | PID | SC23030324C7 | Normal | 0.1 |
| 592-602816 | 6/13/2024 15:10 | Readings | PID | SC23030324C7 | Normal | 0.1 |
| 592-602816 | 6/13/2024 15:11 | Readings | PID | SC23030324C7 | Normal | 0.1 |
| 592-602816 | 6/13/2024 15:12 | Readings | PID | SC23030324C7 | Normal | 0.2 |
| 592-602816 | 6/13/2024 15:13 | Readings | PID | SC23030324C7 | Normal | 0.2 |
| 592-602816 | 6/13/2024 15:14 | Readings | PID | SC23030324C7 | Normal | 0.2 |
| 592-602816 | 6/13/2024 15:15 | Readings | PID | SC23030324C7 | Normal | 0.2 |
| 592-602816 | 6/13/2024 15:16 | Readings | PID | SC23030324C7 | Normal | 0.2 |
| 592-602816 | 6/13/2024 15:17 | Readings | PID | SC23030324C7 | Normal | 0.1 |
| 592-602816 | 6/13/2024 15:18 | Readings | PID | SC23030324C7 | Normal | 0.1 |
| 592-602816 | 6/13/2024 15:19 | Readings | PID | SC23030324C7 | Normal | 0.1 |
| 592-602816 | 6/13/2024 15:20 | Readings | PID | SC23030324C7 | Normal | 0.2 |
| 592-602816 | 6/13/2024 15:21 | Readings | PID | SC23030324C7 | Normal | 0.1 |
| 592-602816 | 6/13/2024 15:22 | Readings | PID | SC23030324C7 | Normal | 0.1 |
| 592-602816 | 6/13/2024 15:23 | Readings | PID | SC23030324C7 | Normal | 0.2 |

| | | | | | | |
|------------|-----------------|----------|-----|--------------|--------|-----|
| 592-602816 | 6/13/2024 15:57 | Readings | PID | SC23030324C7 | Normal | 0.1 |
| 592-602816 | 6/13/2024 15:58 | Readings | PID | SC23030324C7 | Normal | 0.1 |
| 592-602816 | 6/13/2024 15:59 | Readings | PID | SC23030324C7 | Normal | 0.1 |
| 592-602816 | 6/13/2024 16:00 | Readings | PID | SC23030324C7 | Normal | 0.1 |
| 592-602816 | 6/13/2024 16:01 | Readings | PID | SC23030324C7 | Normal | 0.1 |
| 592-602816 | 6/13/2024 16:02 | Readings | PID | SC23030324C7 | Normal | 0.1 |
| 592-602816 | 6/13/2024 16:03 | Readings | PID | SC23030324C7 | Normal | 0.1 |
| 592-602816 | 6/13/2024 16:04 | Readings | PID | SC23030324C7 | Normal | 0.1 |
| 592-602816 | 6/13/2024 16:05 | Readings | PID | SC23030324C7 | Normal | 0.1 |
| 592-602816 | 6/13/2024 16:06 | Readings | PID | SC23030324C7 | Normal | 0.1 |
| 592-602816 | 6/13/2024 16:07 | Readings | PID | SC23030324C7 | Normal | 0.1 |
| 592-602816 | 6/13/2024 16:08 | Readings | PID | SC23030324C7 | Normal | 0.2 |
| 592-602816 | 6/13/2024 16:09 | Readings | PID | SC23030324C7 | Normal | 0.1 |
| 592-602816 | 6/13/2024 16:10 | Readings | PID | SC23030324C7 | Normal | 0.1 |
| 592-602816 | 6/13/2024 16:11 | Readings | PID | SC23030324C7 | Normal | 0.1 |
| 592-602816 | 6/13/2024 16:12 | Readings | PID | SC23030324C7 | Normal | 0.2 |
| 592-602816 | 6/13/2024 16:13 | Readings | PID | SC23030324C7 | Normal | 0.2 |
| 592-602816 | 6/13/2024 16:14 | Readings | PID | SC23030324C7 | Normal | 0.2 |
| 592-602816 | 6/13/2024 16:15 | Readings | PID | SC23030324C7 | Normal | 0.1 |
| 592-602816 | 6/13/2024 16:16 | Readings | PID | SC23030324C7 | Normal | 0.1 |
| 592-602816 | 6/13/2024 16:17 | Readings | PID | SC23030324C7 | Normal | 0.1 |
| 592-602816 | 6/13/2024 16:18 | Readings | PID | SC23030324C7 | Normal | 0.1 |
| 592-602816 | 6/13/2024 16:19 | Readings | PID | SC23030324C7 | Normal | 0.1 |
| 592-602816 | 6/13/2024 16:20 | Readings | PID | SC23030324C7 | Normal | 0.1 |
| 592-602816 | 6/13/2024 16:21 | Readings | PID | SC23030324C7 | Normal | 0.1 |
| 592-602816 | 6/13/2024 16:22 | Readings | PID | SC23030324C7 | Normal | 0.1 |
| 592-602816 | 6/13/2024 16:23 | Readings | PID | SC23030324C7 | Normal | 0.2 |
| 592-602816 | 6/13/2024 16:24 | Readings | PID | SC23030324C7 | Normal | 0.1 |
| 592-602816 | 6/13/2024 16:25 | Readings | PID | SC23030324C7 | Normal | 0.2 |
| 592-602816 | 6/13/2024 16:26 | Readings | PID | SC23030324C7 | Normal | 0.2 |
| 592-602816 | 6/13/2024 16:27 | Readings | PID | SC23030324C7 | Normal | 0.1 |
| 592-602816 | 6/13/2024 16:28 | Readings | PID | SC23030324C7 | Normal | 0.2 |
| 592-602816 | 6/13/2024 16:29 | Readings | PID | SC23030324C7 | Normal | 0.1 |

| | | | | | | |
|------------|-----------------|----------|-----|--------------|--------|-----|
| 592-602816 | 6/13/2024 17:36 | Readings | PID | SC23030324C7 | Normal | 0.1 |
| 592-602816 | 6/13/2024 17:37 | Readings | PID | SC23030324C7 | Normal | 0.1 |
| 592-602816 | 6/13/2024 17:38 | Readings | PID | SC23030324C7 | Normal | 0.1 |
| 592-602816 | 6/13/2024 17:39 | Readings | PID | SC23030324C7 | Normal | 0.1 |
| 592-602816 | 6/13/2024 17:40 | Readings | PID | SC23030324C7 | Normal | 0.1 |
| 592-602816 | 6/13/2024 17:41 | Readings | PID | SC23030324C7 | Normal | 0.1 |
| 592-602816 | 6/13/2024 17:42 | Readings | PID | SC23030324C7 | Normal | 0.1 |
| 592-602816 | 6/13/2024 17:43 | Readings | PID | SC23030324C7 | Normal | 0.2 |
| 592-602816 | 6/13/2024 17:44 | Readings | PID | SC23030324C7 | Normal | 0.1 |
| 592-602816 | 6/13/2024 17:45 | Readings | PID | SC23030324C7 | Normal | 0.1 |
| 592-602816 | 6/13/2024 17:46 | Readings | PID | SC23030324C7 | Normal | 0.1 |
| 592-602816 | 6/13/2024 17:47 | Readings | PID | SC23030324C7 | Normal | 0.1 |
| 592-602816 | 6/13/2024 17:48 | Readings | PID | SC23030324C7 | Normal | 0.1 |
| 592-602816 | 6/13/2024 17:49 | Readings | PID | SC23030324C7 | Normal | 0.1 |
| 592-602816 | 6/13/2024 17:50 | Readings | PID | SC23030324C7 | Normal | 0.1 |
| 592-602816 | 6/13/2024 17:51 | Readings | PID | SC23030324C7 | Normal | 0.1 |
| 592-602816 | 6/13/2024 17:52 | Readings | PID | SC23030324C7 | Normal | 0.1 |
| 592-602816 | 6/13/2024 17:53 | Readings | PID | SC23030324C7 | Normal | 0.1 |
| 592-602816 | 6/13/2024 17:54 | Readings | PID | SC23030324C7 | Normal | 0.1 |
| 592-602816 | 6/13/2024 17:55 | Readings | PID | SC23030324C7 | Normal | 0.2 |
| 592-602816 | 6/13/2024 17:56 | Readings | PID | SC23030324C7 | Normal | 0.2 |
| 592-602816 | 6/13/2024 17:57 | Readings | PID | SC23030324C7 | Normal | 0.2 |
| 592-602816 | 6/13/2024 17:58 | Readings | PID | SC23030324C7 | Normal | 0.2 |
| 592-602816 | 6/13/2024 17:59 | Readings | PID | SC23030324C7 | Normal | 0.1 |
| 592-602816 | 6/13/2024 18:00 | Readings | PID | SC23030324C7 | Normal | 0.1 |
| 592-602816 | 6/13/2024 18:01 | Readings | PID | SC23030324C7 | Normal | 0.1 |
| 592-602816 | 6/13/2024 18:02 | Readings | PID | SC23030324C7 | Normal | 0.1 |
| 592-602816 | 6/13/2024 18:03 | Readings | PID | SC23030324C7 | Normal | 0.1 |
| 592-602816 | 6/13/2024 18:04 | Readings | PID | SC23030324C7 | Normal | 0.1 |
| 592-602816 | 6/13/2024 18:05 | Readings | PID | SC23030324C7 | Normal | 0.2 |
| 592-602816 | 6/13/2024 18:06 | Readings | PID | SC23030324C7 | Normal | 0.2 |
| 592-602816 | 6/13/2024 18:07 | Readings | PID | SC23030324C7 | Normal | 0.3 |
| 592-602816 | 6/13/2024 18:08 | Readings | PID | SC23030324C7 | Normal | 0.2 |

| | | | | | |
|------------|--------------------------|-----|--------------|--------|-----|
| 592-602816 | 6/13/2024 18:09 Readings | PID | SC23030324C7 | Normal | 0.1 |
| 592-602816 | 6/13/2024 18:10 Readings | PID | SC23030324C7 | Normal | 0.2 |
| 592-602816 | 6/13/2024 18:11 Readings | PID | SC23030324C7 | Normal | 0.2 |
| 592-602816 | 6/13/2024 18:12 Readings | PID | SC23030324C7 | Normal | 0.1 |
| 592-602816 | 6/13/2024 18:13 Readings | PID | SC23030324C7 | Normal | 0.1 |
| 592-602816 | 6/13/2024 18:14 Readings | PID | SC23030324C7 | Normal | 0.2 |
| 592-602816 | 6/13/2024 18:15 Readings | PID | SC23030324C7 | Normal | 0.1 |

| | |
|--------------------------|--------------|
| Instrument Name | DustTrak DRX |
| Model Number | 8533 |
| Serial Number | 8533181205 |
| Firmware Version | 3.1 |
| Calibration Date | 5/31/2023 |
| Test Name | MANUAL_011 |
| Test Start Time | 7:49:20 AM |
| Test Start Date | 6/13/2024 |
| Test Length [D:H:M] | 0:10:32 |
| Test Interval [M:S] | 1:00 |
| PM1 Average [mg/m3] | 0.037 |
| PM1 Minimum [mg/m3] | 0.017 |
| PM1 Maximum [mg/m3] | 0.12 |
| PM1 TWA [mg/m3] | 0.039 |
| Photometric User Cal | 1 |
| Size Correction User Cal | 1 |
| Flow User Cal | 0 |
| Errors | |
| Number of Samples | 632 |

| Elapsed Time [s] | PM1 [mg/m3] | Alarms | Errors |
|------------------|-------------|--------|--------|
| 7:50 | 0.095 | | |
| 7:51 | 0.043 | | |
| 7:52 | 0.039 | | |
| 7:53 | 0.039 | | |
| 7:54 | 0.045 | | |
| 7:55 | 0.042 | | |
| 7:56 | 0.05 | | |
| 7:57 | 0.045 | | |
| 7:58 | 0.04 | | |
| 7:59 | 0.042 | | |
| 8:00 | 0.038 | | |
| 8:01 | 0.041 | | |
| 8:02 | 0.045 | | |
| 8:03 | 0.045 | | |
| 8:04 | 0.042 | | |
| 8:05 | 0.046 | | |
| 8:06 | 0.037 | | |
| 8:07 | 0.039 | | |
| 8:08 | 0.039 | | |
| 8:09 | 0.044 | | |
| 8:10 | 0.044 | | |
| 8:11 | 0.046 | | |
| 8:12 | 0.043 | | |

| | |
|------|-------|
| 8:13 | 0.042 |
| 8:14 | 0.037 |
| 8:15 | 0.048 |
| 8:16 | 0.043 |
| 8:17 | 0.044 |
| 8:18 | 0.041 |
| 8:19 | 0.044 |
| 8:20 | 0.041 |
| 8:21 | 0.056 |
| 8:22 | 0.057 |
| 8:23 | 0.055 |
| 8:24 | 0.035 |
| 8:25 | 0.037 |
| 8:26 | 0.042 |
| 8:27 | 0.041 |
| 8:28 | 0.05 |
| 8:29 | 0.12 |
| 8:30 | 0.058 |
| 8:31 | 0.037 |
| 8:32 | 0.04 |
| 8:33 | 0.04 |
| 8:34 | 0.036 |
| 8:35 | 0.039 |
| 8:36 | 0.036 |
| 8:37 | 0.042 |
| 8:38 | 0.048 |
| 8:39 | 0.063 |
| 8:40 | 0.034 |
| 8:41 | 0.034 |
| 8:42 | 0.037 |
| 8:43 | 0.046 |
| 8:44 | 0.043 |
| 8:45 | 0.041 |
| 8:46 | 0.039 |
| 8:47 | 0.032 |
| 8:48 | 0.034 |
| 8:49 | 0.04 |
| 8:50 | 0.038 |
| 8:51 | 0.036 |
| 8:52 | 0.038 |
| 8:53 | 0.037 |
| 8:54 | 0.04 |
| 8:55 | 0.037 |
| 8:56 | 0.043 |

| | |
|------|-------|
| 8:57 | 0.042 |
| 8:58 | 0.038 |
| 8:59 | 0.035 |
| 9:00 | 0.035 |
| 9:01 | 0.046 |
| 9:02 | 0.041 |
| 9:03 | 0.043 |
| 9:04 | 0.037 |
| 9:05 | 0.036 |
| 9:06 | 0.033 |
| 9:07 | 0.036 |
| 9:08 | 0.033 |
| 9:09 | 0.035 |
| 9:10 | 0.032 |
| 9:11 | 0.032 |
| 9:12 | 0.035 |
| 9:13 | 0.031 |
| 9:14 | 0.037 |
| 9:15 | 0.031 |
| 9:16 | 0.034 |
| 9:17 | 0.031 |
| 9:18 | 0.033 |
| 9:19 | 0.038 |
| 9:20 | 0.034 |
| 9:21 | 0.034 |
| 9:22 | 0.036 |
| 9:23 | 0.034 |
| 9:24 | 0.033 |
| 9:25 | 0.032 |
| 9:26 | 0.034 |
| 9:27 | 0.03 |
| 9:28 | 0.032 |
| 9:29 | 0.034 |
| 9:30 | 0.037 |
| 9:31 | 0.037 |
| 9:32 | 0.034 |
| 9:33 | 0.033 |
| 9:34 | 0.034 |
| 9:35 | 0.034 |
| 9:36 | 0.035 |
| 9:37 | 0.036 |
| 9:38 | 0.04 |
| 9:39 | 0.029 |
| 9:40 | 0.03 |

| | |
|-------|-------|
| 9:41 | 0.031 |
| 9:42 | 0.036 |
| 9:43 | 0.032 |
| 9:44 | 0.031 |
| 9:45 | 0.03 |
| 9:46 | 0.03 |
| 9:47 | 0.033 |
| 9:48 | 0.033 |
| 9:49 | 0.036 |
| 9:50 | 0.035 |
| 9:51 | 0.034 |
| 9:52 | 0.034 |
| 9:53 | 0.03 |
| 9:54 | 0.029 |
| 9:55 | 0.03 |
| 9:56 | 0.032 |
| 9:57 | 0.036 |
| 9:58 | 0.033 |
| 9:59 | 0.036 |
| 10:00 | 0.034 |
| 10:01 | 0.033 |
| 10:02 | 0.035 |
| 10:03 | 0.032 |
| 10:04 | 0.033 |
| 10:05 | 0.034 |
| 10:06 | 0.035 |
| 10:07 | 0.035 |
| 10:08 | 0.034 |
| 10:09 | 0.034 |
| 10:10 | 0.03 |
| 10:11 | 0.035 |
| 10:12 | 0.033 |
| 10:13 | 0.033 |
| 10:14 | 0.029 |
| 10:15 | 0.036 |
| 10:16 | 0.04 |
| 10:17 | 0.04 |
| 10:18 | 0.036 |
| 10:19 | 0.031 |
| 10:20 | 0.028 |
| 10:21 | 0.03 |
| 10:22 | 0.03 |
| 10:23 | 0.034 |
| 10:24 | 0.033 |

| | |
|-------|-------|
| 10:25 | 0.034 |
| 10:26 | 0.034 |
| 10:27 | 0.035 |
| 10:28 | 0.037 |
| 10:29 | 0.036 |
| 10:30 | 0.033 |
| 10:31 | 0.034 |
| 10:32 | 0.032 |
| 10:33 | 0.037 |
| 10:34 | 0.038 |
| 10:35 | 0.049 |
| 10:36 | 0.037 |
| 10:37 | 0.035 |
| 10:38 | 0.049 |
| 10:39 | 0.045 |
| 10:40 | 0.036 |
| 10:41 | 0.032 |
| 10:42 | 0.029 |
| 10:43 | 0.029 |
| 10:44 | 0.03 |
| 10:45 | 0.033 |
| 10:46 | 0.03 |
| 10:47 | 0.031 |
| 10:48 | 0.031 |
| 10:49 | 0.03 |
| 10:50 | 0.035 |
| 10:51 | 0.066 |
| 10:52 | 0.069 |
| 10:53 | 0.072 |
| 10:54 | 0.042 |
| 10:55 | 0.046 |
| 10:56 | 0.032 |
| 10:57 | 0.029 |
| 10:58 | 0.032 |
| 10:59 | 0.035 |
| 11:00 | 0.035 |
| 11:01 | 0.046 |
| 11:02 | 0.054 |
| 11:03 | 0.024 |
| 11:04 | 0.024 |
| 11:05 | 0.02 |
| 11:06 | 0.05 |
| 11:07 | 0.068 |
| 11:08 | 0.024 |

| | |
|-------|-------|
| 11:09 | 0.038 |
| 11:10 | 0.032 |
| 11:11 | 0.032 |
| 11:12 | 0.071 |
| 11:13 | 0.037 |
| 11:14 | 0.037 |
| 11:15 | 0.049 |
| 11:16 | 0.051 |
| 11:17 | 0.051 |
| 11:18 | 0.047 |
| 11:19 | 0.047 |
| 11:20 | 0.066 |
| 11:21 | 0.038 |
| 11:22 | 0.034 |
| 11:23 | 0.041 |
| 11:24 | 0.039 |
| 11:25 | 0.039 |
| 11:26 | 0.04 |
| 11:27 | 0.03 |
| 11:28 | 0.031 |
| 11:29 | 0.03 |
| 11:30 | 0.042 |
| 11:31 | 0.039 |
| 11:32 | 0.033 |
| 11:33 | 0.029 |
| 11:34 | 0.039 |
| 11:35 | 0.029 |
| 11:36 | 0.032 |
| 11:37 | 0.033 |
| 11:38 | 0.033 |
| 11:39 | 0.031 |
| 11:40 | 0.029 |
| 11:41 | 0.032 |
| 11:42 | 0.033 |
| 11:43 | 0.028 |
| 11:44 | 0.029 |
| 11:45 | 0.034 |
| 11:46 | 0.035 |
| 11:47 | 0.033 |
| 11:48 | 0.042 |
| 11:49 | 0.046 |
| 11:50 | 0.029 |
| 11:51 | 0.03 |
| 11:52 | 0.027 |

| | |
|-------|-------|
| 11:53 | 0.03 |
| 11:54 | 0.032 |
| 11:55 | 0.029 |
| 11:56 | 0.03 |
| 11:57 | 0.029 |
| 11:58 | 0.027 |
| 11:59 | 0.028 |
| 12:00 | 0.028 |
| 12:01 | 0.035 |
| 12:02 | 0.03 |
| 12:03 | 0.038 |
| 12:04 | 0.038 |
| 12:05 | 0.062 |
| 12:06 | 0.062 |
| 12:07 | 0.055 |
| 12:08 | 0.056 |
| 12:09 | 0.032 |
| 12:10 | 0.063 |
| 12:11 | 0.032 |
| 12:12 | 0.042 |
| 12:13 | 0.051 |
| 12:14 | 0.045 |
| 12:15 | 0.052 |
| 12:16 | 0.052 |
| 12:17 | 0.045 |
| 12:18 | 0.041 |
| 12:19 | 0.037 |
| 12:20 | 0.048 |
| 12:21 | 0.038 |
| 12:22 | 0.036 |
| 12:23 | 0.043 |
| 12:24 | 0.034 |
| 12:25 | 0.05 |
| 12:26 | 0.043 |
| 12:27 | 0.039 |
| 12:28 | 0.042 |
| 12:29 | 0.053 |
| 12:30 | 0.047 |
| 12:31 | 0.052 |
| 12:32 | 0.043 |
| 12:33 | 0.045 |
| 12:34 | 0.039 |
| 12:35 | 0.064 |
| 12:36 | 0.043 |

| | |
|-------|-------|
| 12:37 | 0.047 |
| 12:38 | 0.042 |
| 12:39 | 0.033 |
| 12:40 | 0.041 |
| 12:41 | 0.04 |
| 12:42 | 0.037 |
| 12:43 | 0.029 |
| 12:44 | 0.03 |
| 12:45 | 0.028 |
| 12:46 | 0.032 |
| 12:47 | 0.032 |
| 12:48 | 0.053 |
| 12:49 | 0.049 |
| 12:50 | 0.049 |
| 12:51 | 0.047 |
| 12:52 | 0.044 |
| 12:53 | 0.044 |
| 12:54 | 0.031 |
| 12:55 | 0.026 |
| 12:56 | 0.026 |
| 12:57 | 0.061 |
| 12:58 | 0.051 |
| 12:59 | 0.043 |
| 13:00 | 0.04 |
| 13:01 | 0.042 |
| 13:02 | 0.045 |
| 13:03 | 0.055 |
| 13:04 | 0.06 |
| 13:05 | 0.042 |
| 13:06 | 0.039 |
| 13:07 | 0.035 |
| 13:08 | 0.05 |
| 13:09 | 0.039 |
| 13:10 | 0.028 |
| 13:11 | 0.032 |
| 13:12 | 0.039 |
| 13:13 | 0.035 |
| 13:14 | 0.035 |
| 13:15 | 0.033 |
| 13:16 | 0.027 |
| 13:17 | 0.027 |
| 13:18 | 0.034 |
| 13:19 | 0.031 |
| 13:20 | 0.033 |

| | |
|-------|-------|
| 13:21 | 0.033 |
| 13:22 | 0.031 |
| 13:23 | 0.034 |
| 13:24 | 0.03 |
| 13:25 | 0.033 |
| 13:26 | 0.031 |
| 13:27 | 0.031 |
| 13:28 | 0.029 |
| 13:29 | 0.029 |
| 13:30 | 0.031 |
| 13:31 | 0.035 |
| 13:32 | 0.031 |
| 13:33 | 0.029 |
| 13:34 | 0.029 |
| 13:35 | 0.031 |
| 13:36 | 0.03 |
| 13:37 | 0.029 |
| 13:38 | 0.029 |
| 13:39 | 0.03 |
| 13:40 | 0.032 |
| 13:41 | 0.028 |
| 13:42 | 0.031 |
| 13:43 | 0.028 |
| 13:44 | 0.028 |
| 13:45 | 0.029 |
| 13:46 | 0.028 |
| 13:47 | 0.03 |
| 13:48 | 0.042 |
| 13:49 | 0.028 |
| 13:50 | 0.036 |
| 13:51 | 0.028 |
| 13:52 | 0.029 |
| 13:53 | 0.028 |
| 13:54 | 0.033 |
| 13:55 | 0.029 |
| 13:56 | 0.028 |
| 13:57 | 0.025 |
| 13:58 | 0.032 |
| 13:59 | 0.029 |
| 14:00 | 0.03 |
| 14:01 | 0.033 |
| 14:02 | 0.027 |
| 14:03 | 0.029 |
| 14:04 | 0.029 |

| | |
|-------|-------|
| 14:05 | 0.026 |
| 14:06 | 0.027 |
| 14:07 | 0.026 |
| 14:08 | 0.03 |
| 14:09 | 0.031 |
| 14:10 | 0.027 |
| 14:11 | 0.034 |
| 14:12 | 0.041 |
| 14:13 | 0.028 |
| 14:14 | 0.03 |
| 14:15 | 0.038 |
| 14:16 | 0.045 |
| 14:17 | 0.054 |
| 14:18 | 0.038 |
| 14:19 | 0.054 |
| 14:20 | 0.043 |
| 14:21 | 0.031 |
| 14:22 | 0.027 |
| 14:23 | 0.028 |
| 14:24 | 0.029 |
| 14:25 | 0.031 |
| 14:26 | 0.028 |
| 14:27 | 0.043 |
| 14:28 | 0.035 |
| 14:29 | 0.045 |
| 14:30 | 0.031 |
| 14:31 | 0.04 |
| 14:32 | 0.047 |
| 14:33 | 0.028 |
| 14:34 | 0.058 |
| 14:35 | 0.03 |
| 14:36 | 0.024 |
| 14:37 | 0.031 |
| 14:38 | 0.028 |
| 14:39 | 0.023 |
| 14:40 | 0.025 |
| 14:41 | 0.031 |
| 14:42 | 0.029 |
| 14:43 | 0.036 |
| 14:44 | 0.025 |
| 14:45 | 0.025 |
| 14:46 | 0.023 |
| 14:47 | 0.023 |
| 14:48 | 0.026 |

| | |
|-------|-------|
| 14:49 | 0.026 |
| 14:50 | 0.027 |
| 14:51 | 0.032 |
| 14:52 | 0.023 |
| 14:53 | 0.027 |
| 14:54 | 0.035 |
| 14:55 | 0.026 |
| 14:56 | 0.022 |
| 14:57 | 0.022 |
| 14:58 | 0.023 |
| 14:59 | 0.024 |
| 15:00 | 0.021 |
| 15:01 | 0.025 |
| 15:02 | 0.023 |
| 15:03 | 0.026 |
| 15:04 | 0.025 |
| 15:05 | 0.026 |
| 15:06 | 0.03 |
| 15:07 | 0.03 |
| 15:08 | 0.024 |
| 15:09 | 0.024 |
| 15:10 | 0.034 |
| 15:11 | 0.027 |
| 15:12 | 0.027 |
| 15:13 | 0.024 |
| 15:14 | 0.023 |
| 15:15 | 0.041 |
| 15:16 | 0.035 |
| 15:17 | 0.024 |
| 15:18 | 0.023 |
| 15:19 | 0.02 |
| 15:20 | 0.021 |
| 15:21 | 0.02 |
| 15:22 | 0.023 |
| 15:23 | 0.023 |
| 15:24 | 0.02 |
| 15:25 | 0.021 |
| 15:26 | 0.021 |
| 15:27 | 0.021 |
| 15:28 | 0.019 |
| 15:29 | 0.02 |
| 15:30 | 0.02 |
| 15:31 | 0.023 |
| 15:32 | 0.021 |

| | |
|-------|-------|
| 15:33 | 0.019 |
| 15:34 | 0.022 |
| 15:35 | 0.023 |
| 15:36 | 0.023 |
| 15:37 | 0.025 |
| 15:38 | 0.038 |
| 15:39 | 0.041 |
| 15:40 | 0.025 |
| 15:41 | 0.029 |
| 15:42 | 0.023 |
| 15:43 | 0.019 |
| 15:44 | 0.018 |
| 15:45 | 0.018 |
| 15:46 | 0.019 |
| 15:47 | 0.047 |
| 15:48 | 0.023 |
| 15:49 | 0.021 |
| 15:50 | 0.02 |
| 15:51 | 0.019 |
| 15:52 | 0.019 |
| 15:53 | 0.019 |
| 15:54 | 0.024 |
| 15:55 | 0.02 |
| 15:56 | 0.028 |
| 15:57 | 0.022 |
| 15:58 | 0.034 |
| 15:59 | 0.019 |
| 16:00 | 0.019 |
| 16:01 | 0.018 |
| 16:02 | 0.02 |
| 16:03 | 0.019 |
| 16:04 | 0.019 |
| 16:05 | 0.022 |
| 16:06 | 0.019 |
| 16:07 | 0.02 |
| 16:08 | 0.022 |
| 16:09 | 0.021 |
| 16:10 | 0.025 |
| 16:11 | 0.022 |
| 16:12 | 0.019 |
| 16:13 | 0.021 |
| 16:14 | 0.022 |
| 16:15 | 0.021 |
| 16:16 | 0.018 |

| | |
|-------|-------|
| 16:17 | 0.02 |
| 16:18 | 0.019 |
| 16:19 | 0.018 |
| 16:20 | 0.02 |
| 16:21 | 0.019 |
| 16:22 | 0.019 |
| 16:23 | 0.02 |
| 16:24 | 0.018 |
| 16:25 | 0.02 |
| 16:26 | 0.018 |
| 16:27 | 0.021 |
| 16:28 | 0.022 |
| 16:29 | 0.021 |
| 16:30 | 0.018 |
| 16:31 | 0.026 |
| 16:32 | 0.018 |
| 16:33 | 0.019 |
| 16:34 | 0.019 |
| 16:35 | 0.02 |
| 16:36 | 0.019 |
| 16:37 | 0.018 |
| 16:38 | 0.02 |
| 16:39 | 0.028 |
| 16:40 | 0.064 |
| 16:41 | 0.026 |
| 16:42 | 0.021 |
| 16:43 | 0.024 |
| 16:44 | 0.022 |
| 16:45 | 0.02 |
| 16:46 | 0.019 |
| 16:47 | 0.018 |
| 16:48 | 0.02 |
| 16:49 | 0.02 |
| 16:50 | 0.02 |
| 16:51 | 0.045 |
| 16:52 | 0.021 |
| 16:53 | 0.024 |
| 16:54 | 0.108 |
| 16:55 | 0.024 |
| 16:56 | 0.027 |
| 16:57 | 0.028 |
| 16:58 | 0.034 |
| 16:59 | 0.021 |
| 17:00 | 0.025 |

| | |
|-------|-------|
| 17:01 | 0.022 |
| 17:02 | 0.019 |
| 17:03 | 0.019 |
| 17:04 | 0.041 |
| 17:05 | 0.024 |
| 17:06 | 0.036 |
| 17:07 | 0.046 |
| 17:08 | 0.02 |
| 17:09 | 0.018 |
| 17:10 | 0.019 |
| 17:11 | 0.02 |
| 17:12 | 0.029 |
| 17:13 | 0.019 |
| 17:14 | 0.023 |
| 17:15 | 0.028 |
| 17:16 | 0.021 |
| 17:17 | 0.029 |
| 17:18 | 0.024 |
| 17:19 | 0.022 |
| 17:20 | 0.023 |
| 17:21 | 0.094 |
| 17:22 | 0.032 |
| 17:23 | 0.038 |
| 17:24 | 0.021 |
| 17:25 | 0.021 |
| 17:26 | 0.022 |
| 17:27 | 0.021 |
| 17:28 | 0.025 |
| 17:29 | 0.024 |
| 17:30 | 0.031 |
| 17:31 | 0.024 |
| 17:32 | 0.021 |
| 17:33 | 0.019 |
| 17:34 | 0.019 |
| 17:35 | 0.041 |
| 17:36 | 0.041 |
| 17:37 | 0.022 |
| 17:38 | 0.03 |
| 17:39 | 0.082 |
| 17:40 | 0.06 |
| 17:41 | 0.044 |
| 17:42 | 0.027 |
| 17:43 | 0.023 |
| 17:44 | 0.022 |

| | |
|-------|-------|
| 17:45 | 0.02 |
| 17:46 | 0.026 |
| 17:47 | 0.049 |
| 17:48 | 0.05 |
| 17:49 | 0.023 |
| 17:50 | 0.019 |
| 17:51 | 0.022 |
| 17:52 | 0.021 |
| 17:53 | 0.026 |
| 17:54 | 0.026 |
| 17:55 | 0.026 |
| 17:56 | 0.021 |
| 17:57 | 0.019 |
| 17:58 | 0.028 |
| 17:59 | 0.028 |
| 18:00 | 0.066 |
| 18:01 | 0.028 |
| 18:02 | 0.019 |
| 18:03 | 0.02 |
| 18:04 | 0.02 |
| 18:05 | 0.018 |
| 18:06 | 0.022 |
| 18:07 | 0.019 |
| 18:08 | 0.018 |
| 18:09 | 0.019 |
| 18:10 | 0.021 |
| 18:11 | 0.019 |
| 18:12 | 0.021 |
| 18:13 | 0.018 |
| 18:14 | 0.034 |
| 18:15 | 0.02 |
| 18:16 | 0.017 |
| 18:17 | 0.017 |
| 18:18 | 0.018 |
| 18:19 | 0.018 |
| 18:20 | 0.019 |
| 18:21 | 0.02 |

| Device Serial No | Log Time | Log Type | Sensor 1 Type | Sensor 1 Serial Number | Sensor 1 Status | Sensor 1 Gas Reading |
|------------------|----------------|----------|---------------|------------------------|-----------------|----------------------|
| 592-600871 | 6/13/2024 7:49 | CONFIG | PID | SC23030408A8 | | |
| 592-600871 | 6/13/2024 7:50 | Readings | PID | SC23030408A8 | Normal | 0 |
| 592-600871 | 6/13/2024 7:51 | Readings | PID | SC23030408A8 | Normal | 0 |
| 592-600871 | 6/13/2024 7:52 | Readings | PID | SC23030408A8 | Normal | 0 |
| 592-600871 | 6/13/2024 7:53 | Readings | PID | SC23030408A8 | Normal | 0 |
| 592-600871 | 6/13/2024 7:54 | Readings | PID | SC23030408A8 | Normal | 0 |
| 592-600871 | 6/13/2024 7:55 | Readings | PID | SC23030408A8 | Normal | 0 |
| 592-600871 | 6/13/2024 7:56 | Readings | PID | SC23030408A8 | Normal | 0 |
| 592-600871 | 6/13/2024 7:57 | Readings | PID | SC23030408A8 | Normal | 0 |
| 592-600871 | 6/13/2024 7:58 | Readings | PID | SC23030408A8 | Normal | 0 |
| 592-600871 | 6/13/2024 7:59 | Readings | PID | SC23030408A8 | Normal | 0 |
| 592-600871 | 6/13/2024 8:00 | Readings | PID | SC23030408A8 | Normal | 0 |
| 592-600871 | 6/13/2024 8:01 | Readings | PID | SC23030408A8 | Normal | 0 |
| 592-600871 | 6/13/2024 8:02 | Readings | PID | SC23030408A8 | Normal | 0 |
| 592-600871 | 6/13/2024 8:03 | Readings | PID | SC23030408A8 | Normal | 0 |
| 592-600871 | 6/13/2024 8:04 | Readings | PID | SC23030408A8 | Normal | 0 |
| 592-600871 | 6/13/2024 8:05 | Readings | PID | SC23030408A8 | Normal | 0 |
| 592-600871 | 6/13/2024 8:06 | Readings | PID | SC23030408A8 | Normal | 0 |
| 592-600871 | 6/13/2024 8:07 | Readings | PID | SC23030408A8 | Normal | 0 |
| 592-600871 | 6/13/2024 8:08 | Readings | PID | SC23030408A8 | Normal | 0 |
| 592-600871 | 6/13/2024 8:09 | Readings | PID | SC23030408A8 | Normal | 0 |
| 592-600871 | 6/13/2024 8:10 | Readings | PID | SC23030408A8 | Normal | 0 |
| 592-600871 | 6/13/2024 8:11 | Readings | PID | SC23030408A8 | Normal | 0 |
| 592-600871 | 6/13/2024 8:12 | Readings | PID | SC23030408A8 | Normal | 0 |
| 592-600871 | 6/13/2024 8:13 | Readings | PID | SC23030408A8 | Normal | 0 |
| 592-600871 | 6/13/2024 8:14 | Readings | PID | SC23030408A8 | Normal | 0 |
| 592-600871 | 6/13/2024 8:15 | Readings | PID | SC23030408A8 | Normal | 0 |
| 592-600871 | 6/13/2024 8:16 | Readings | PID | SC23030408A8 | Normal | 0 |
| 592-600871 | 6/13/2024 8:17 | Readings | PID | SC23030408A8 | Normal | 0 |
| 592-600871 | 6/13/2024 8:18 | Readings | PID | SC23030408A8 | Normal | 0 |
| 592-600871 | 6/13/2024 8:19 | Readings | PID | SC23030408A8 | Normal | 0 |
| 592-600871 | 6/13/2024 8:20 | Readings | PID | SC23030408A8 | Normal | 0 |

| | | | | | |
|------------|--------------------------|-----|--------------|--------|---|
| 592-600871 | 6/13/2024 18:15 Readings | PID | SC23030408A8 | Normal | 0 |
| 592-600871 | 6/13/2024 18:16 Readings | PID | SC23030408A8 | Normal | 0 |