



**DAILY STATUS REPORT**

**Prepared By:**

Thomas Jensen

WEATHER	Snow	Rain	Overcast	X	Partly Cloudy	X	Bright Sun	X	Wind
TEMP.	< 32	32-50	50-70	X	70-85	X	>85	X	N – 8 MPH

<b>IEC Project No:</b>	13928	<b>NYSDEC BCP Site No:</b>	C224367	<b>Date:</b> 06/14/24
<b>Project:</b>	251 Douglass Street, Brooklyn, NY			

<p><b>Consultant:</b> Impact Environmental Engineering and Geology, PLLC (IEEG)</p> <p>Time On: 06:40 Time Out: 19:15</p>	<p><b>Personnel On Site:</b> IEEG (Environmental) – Thomas Jensen / Bill Chaky ADT Broadway Construction Group - Tom Caporale Cascade WSP - Charlie Lambert</p> <p><b>Equipment On Site:</b> (3) MiniRAE 3000 PID, (3) DustTrak II</p>
---	--

**Scope of Work:** ISS column installation and ISS coring.

**Site Activities:**

- Deployed three (3) CAMP stations prior to the start of work activities;
- Fourteen (14) truckloads of swell material were removed for offsite disposal at Bayshore;
- Cascade received one (1) delivery of slag and one (1) delivery of portland;
- ADT completed the coring of 541-552 OL to 45’;
- ADT grouted all coring locations when finished;
- Cascade drilled **Column 521** with column specification below:
  - Column is 8’ diameter and drilled 51’ deep from Site grade;
  - The column consisted of a total of 21 batches;
- Cascade drilled **Column 554** with column specification below:
  - Column is 8’ diameter and drilled 51’ deep from Site grade;
  - The column consisted of a total of 21 batches;
- Cascade drilled **Column 605** with column specification below:
  - Column is 8’ diameter and drilled 51’ deep from Site grade;
  - The column consisted of a total of 24 batches;
- Cascade drilled **Column 623** with column specification below:
  - Column is 8’ diameter and drilled 51’ deep from Site grade;
  - The column consisted of a total of 23 batches;

**Community Air Monitoring Program (CAMP) - CAMP** action level for dust (0.1 mg/m<sup>3</sup>) and VOCs (5 ppm)

- PID remained at nominal levels throughout the day
- No sustained dust exceedances were observed over a 1-min period during monitoring;
- Startup Upwind Conditions – PID = 0.4 ppm, Dust = 0.152 mg/m<sup>3</sup> @ 06:42
- High Conditions (Upwind) – PID = 1.2 ppm @ 06:52, Dust = 0.221 mg/m<sup>3</sup> @ 10:59
- High Conditions (Downwind 1) – PID = 4.3 ppm @ 08:10, Dust = 0.360 mg/m<sup>3</sup> @ 16:40
- High Conditions (Downwind 2) – PID = 0.0 ppm, Dust = 0.203 mg/m<sup>3</sup> @ 11:45

**Notable Site Conditions:**

- While drilling 572 a shallow obstruction was encountered from 4'-5'. Ancora notified Cascade to temporarily abandon the column until it can be determined if the obstruction is apart of the adjacent buildings foundation.
- It should also be noted that inaccurate rates were reported for Columns 521 and 554, these rates did not coincide with IEC or Cascades fields notes and appears to be an issue with the Bauer software.

**Planned for the Next Day/Week:**

- Continuation of ISS column installation.



**PHOTO LOG**

251 DOUGLASS STREET, BROOKLYN, NY



**Photo 1-**

Representative photo of material being loaded for offsite disposal.



**Photo 2-**

Representative photo of straps on the side of a truck being secured prior to loadout.





**Photo 3-**  
Representative  
photo of a  
QA/QC core.



**Photo 4-**  
Representative  
photo of swell  
stockpile covered  
with poly at the  
end of the  
workday.



**SITE PLANS**

251 DOUGLASS STREET, BROOKLYN, NY



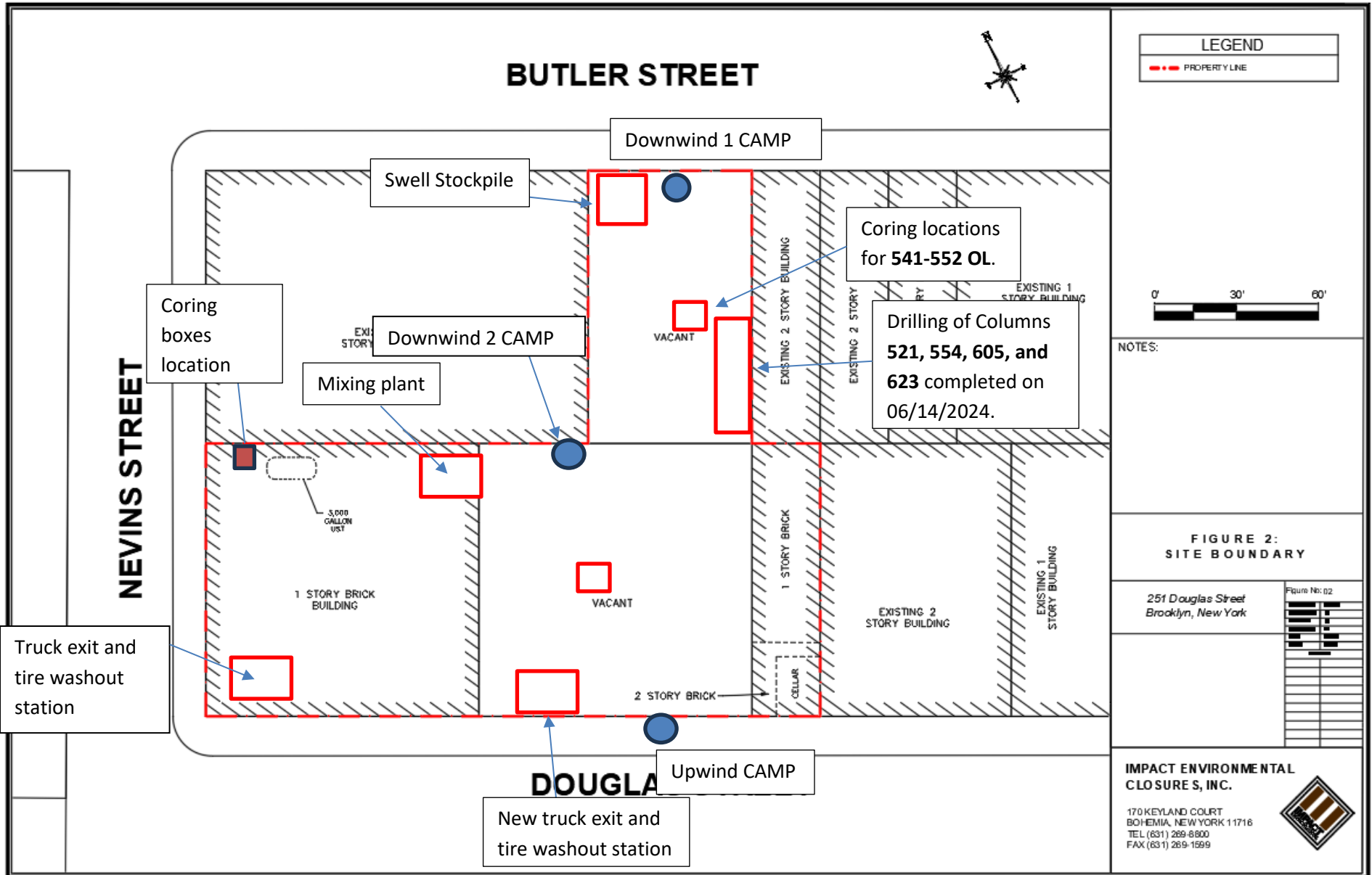





# SCM Report



Project name: Douglass Street BCG ISS      Element name: 554b  
 Project number

Start date: 06/14/2024

Drilling rig: BG36H\_5717

<b>Details</b>		Start time: 03:13 PM	
Max. depth: 52.42 ft.		End Date: 06/14/2024	
Volume/m 1: 14.47 ft³		End time: 03:39 PM	
		Production duration: 00:25:28	
		Final depth time: 03:28 PM	
		Total suspension quantity: 230.746 ft³	

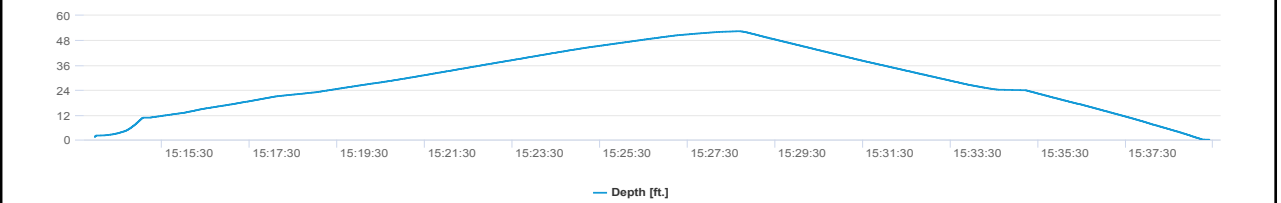
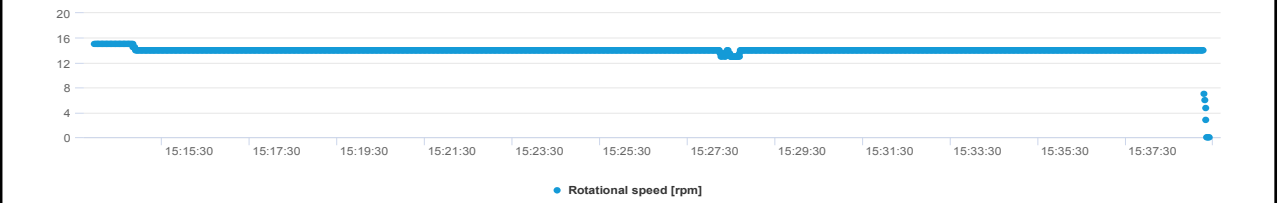
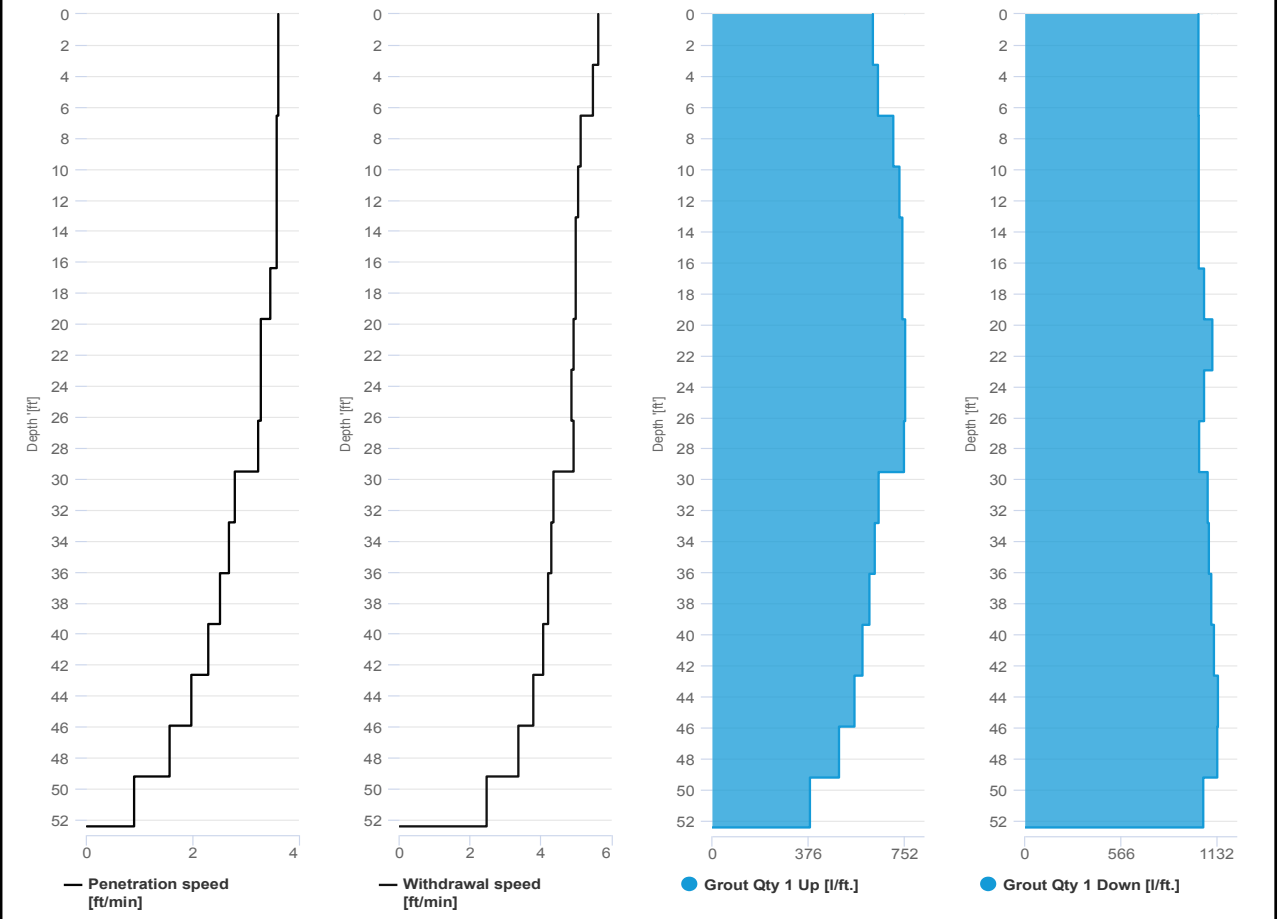



# SCM Report



Project name: Douglass Street BCG ISS      Element name: 623a  
 Project number

Start date: 06/14/2024

Drilling rig: BG36H\_5717

<b>Details</b>		Start time: 08:23 AM	
Max. depth: 52.29 ft.		End Date: 06/14/2024	
Volume/m 1: 38.13 ft³		End time: 09:27 AM	
		Production duration: 01:03:46	
		Final depth time: 09:15 AM	
		Total suspension quantity: 610.626 ft³	

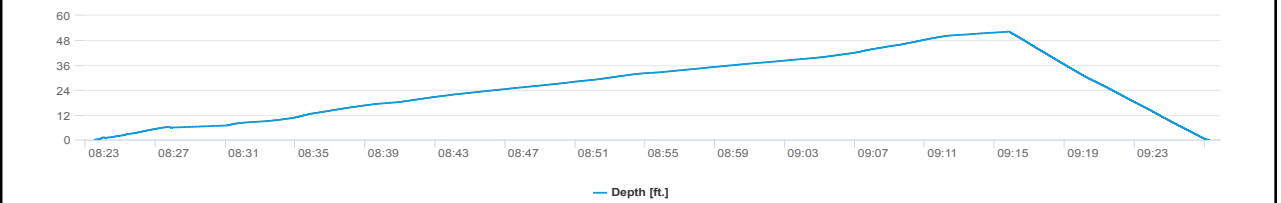
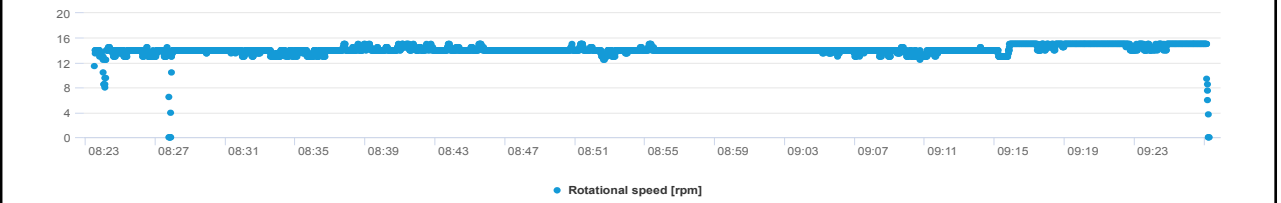
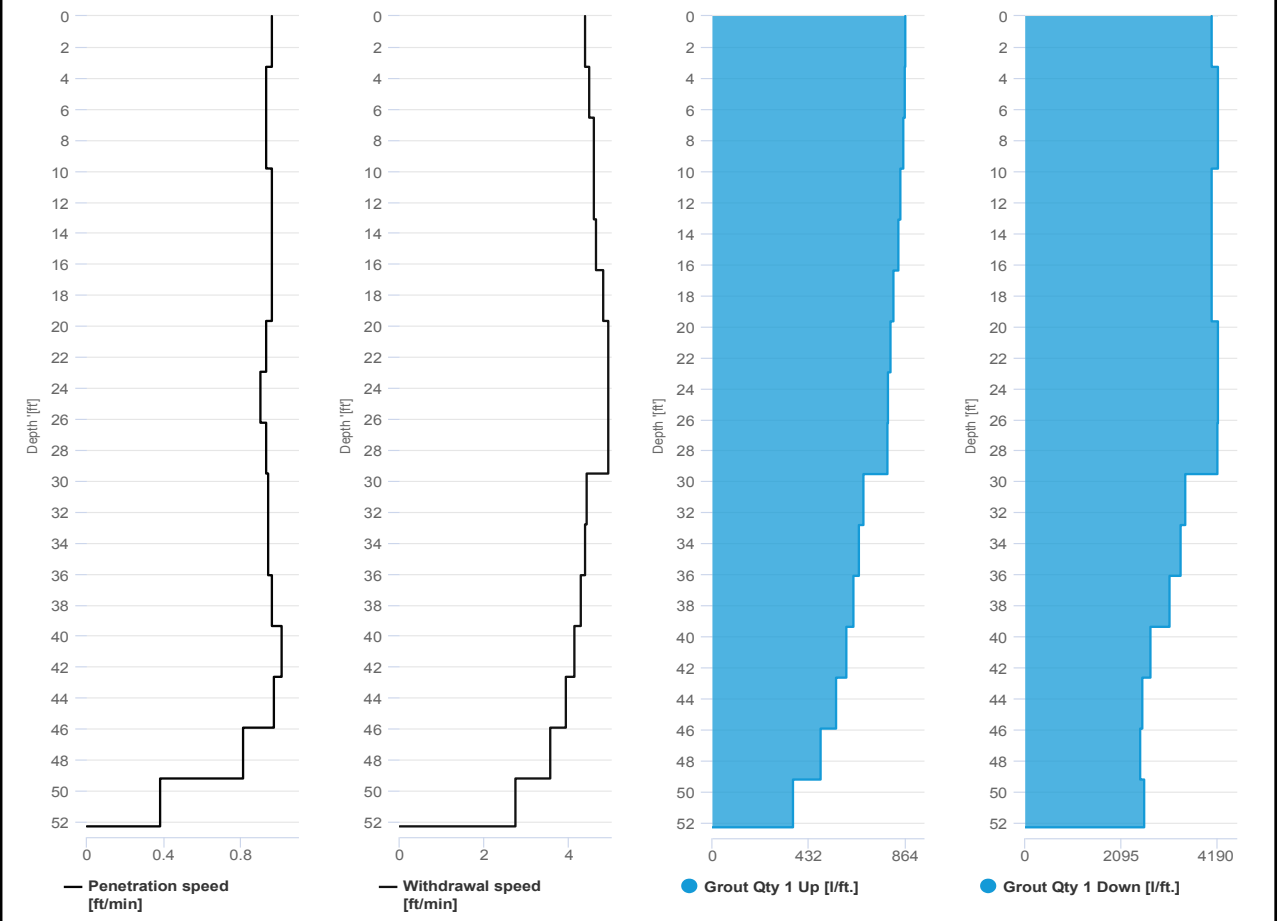

# SCM Report



Project name: Douglass Street BCG ISS      Element name: 521a  
 Project number

Start date: 06/14/2024

Drilling rig: BG36H\_5717

<b>Details</b>		Start time: 03:47 PM	
Max. depth: 52.52 ft.		End Date: 06/14/2024	
Volume/m 1: 28.95 ft³		End time: 04:40 PM	
		Production duration: 00:53:02	
		Final depth time: 04:31 PM	
		Total suspension quantity: 463.752 ft³	

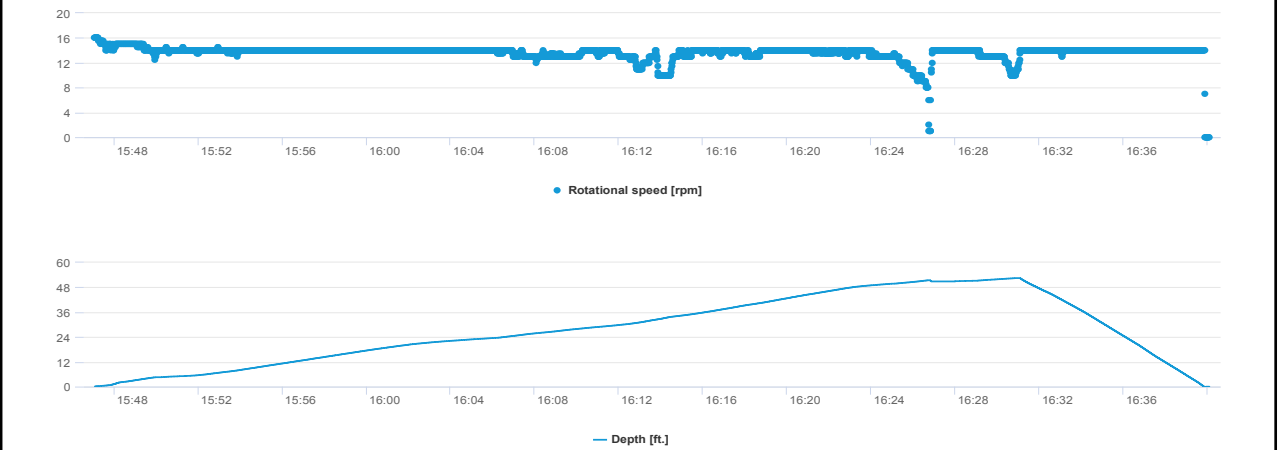
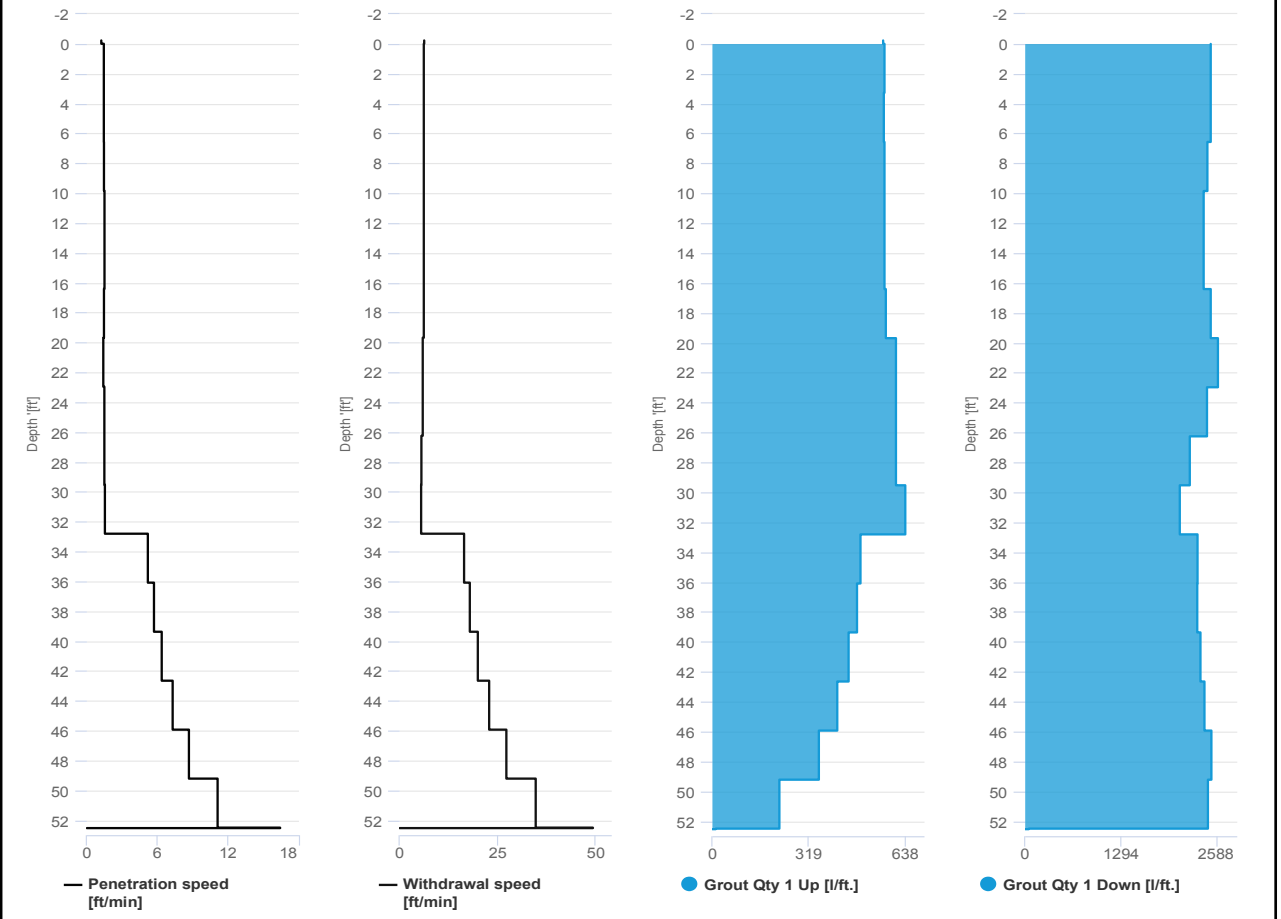

# SCM Report



Project name: Douglass Street BCG ISS      Element name: 554a  
 Project number

Start date: 06/14/2024

Drilling rig: BG36H\_5717

<b>Details</b>		Start time: 02:11 PM	
Max. depth: 52.55 ft.		End Date: 06/14/2024	
Volume/m 1: 34.96 ft³		End time: 03:13 PM	
		Production duration: 01:02:06	
		Final depth time: 03:01 PM	
		Total suspension quantity: 558.219 ft³	

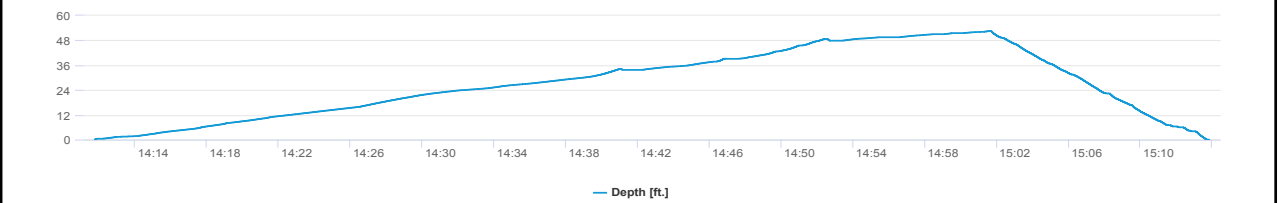
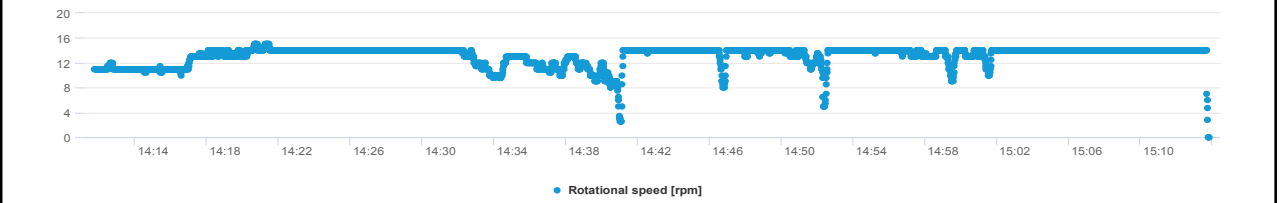
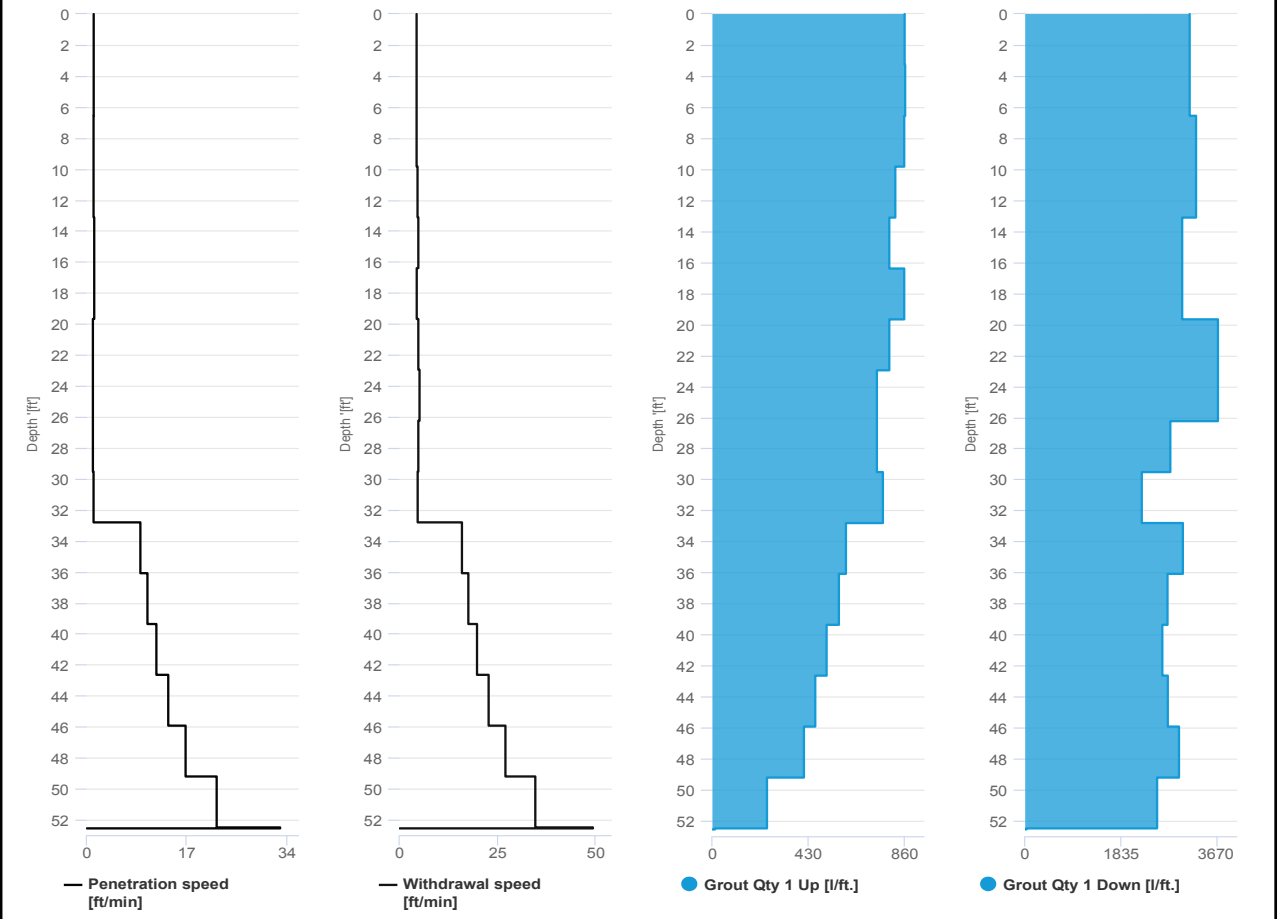

# SCM Report



Project name: Douglass Street BCG ISS      Element name: 605a  
 Project number

Start date: 06/14/2024

Drilling rig: BG36H\_5717

<b>Details</b>		Start time: 10:43 AM	
Max. depth: 52.29 ft.		End Date: 06/14/2024	
Volume/m 1: 45.2 ft³		End time: 12:02 PM	
		Production duration: 01:19:05	
		Final depth time: 11:51 AM	
		Total suspension quantity: 718.3 ft³	

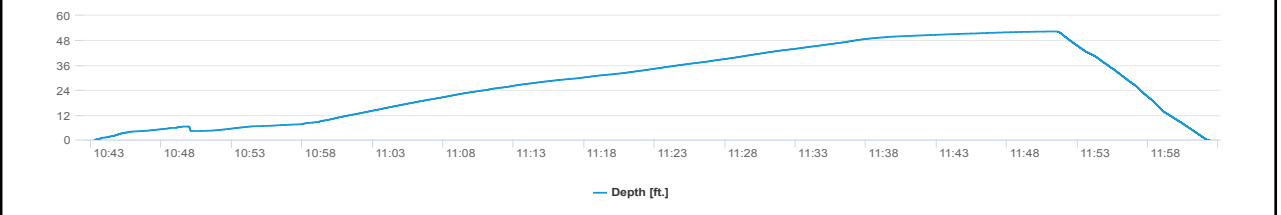
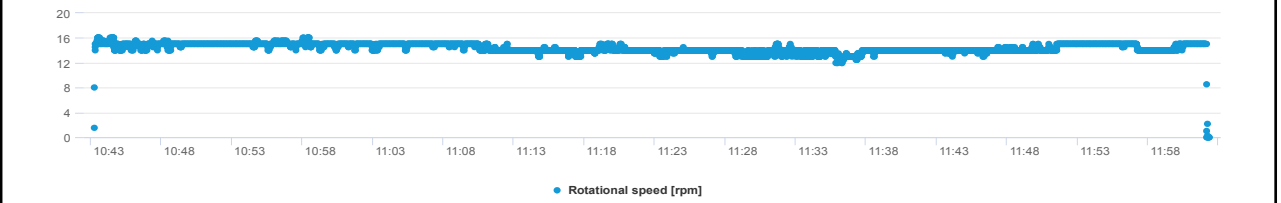
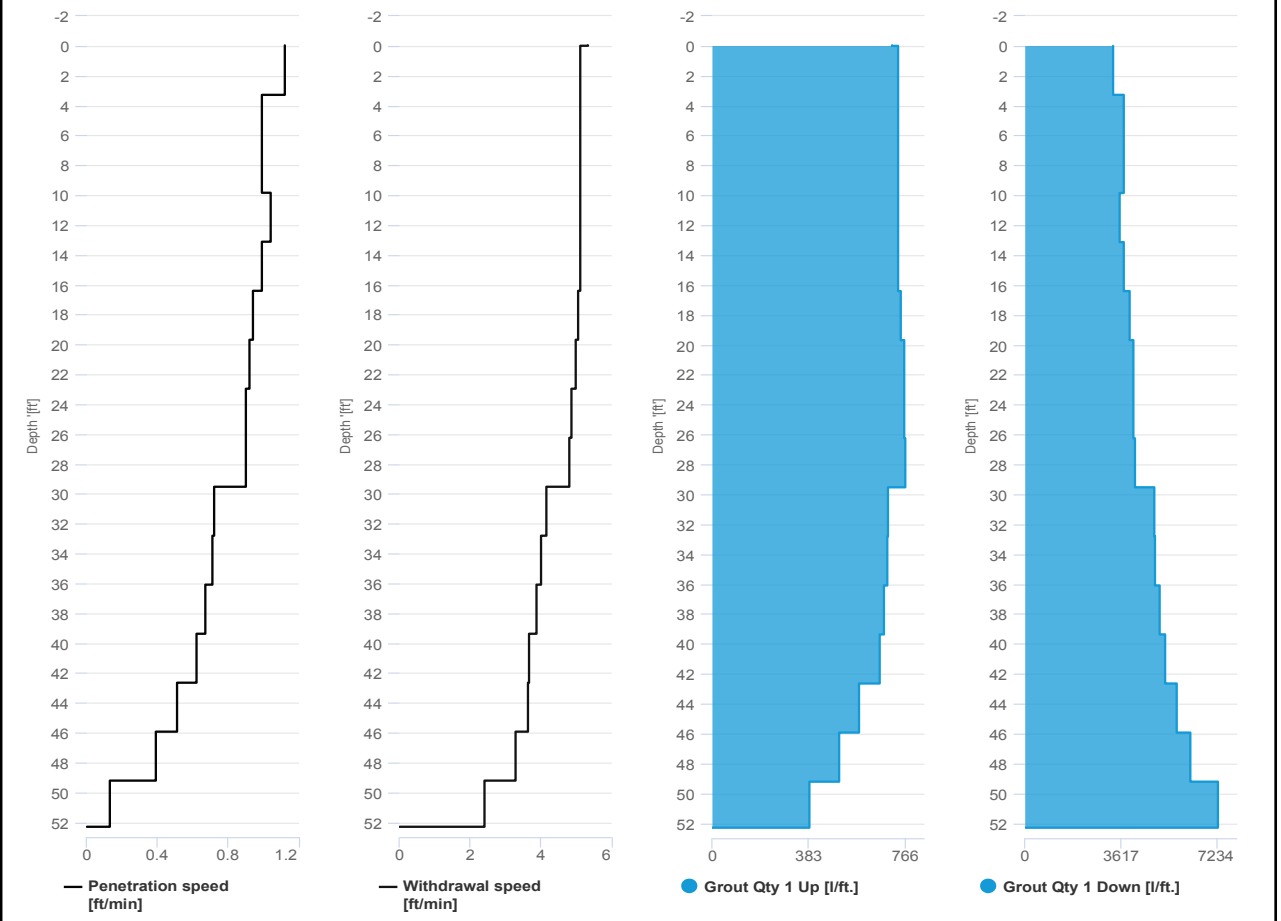

# SCM Report



Project name: Douglass Street BCG ISS      Element name: 521b  
 Project number

Start date: 06/14/2024

Drilling rig: BG36H\_5717

<b>Details</b>		Start time: 04:40 PM	
Max. depth: 52.32 ft.		End Date: 06/14/2024	
Volume/m 1: 19.42 ft³		End time: 05:14 PM	
		Production duration: 00:34:01	
		Final depth time: 04:56 PM	
		Total suspension quantity: 308.473 ft³	

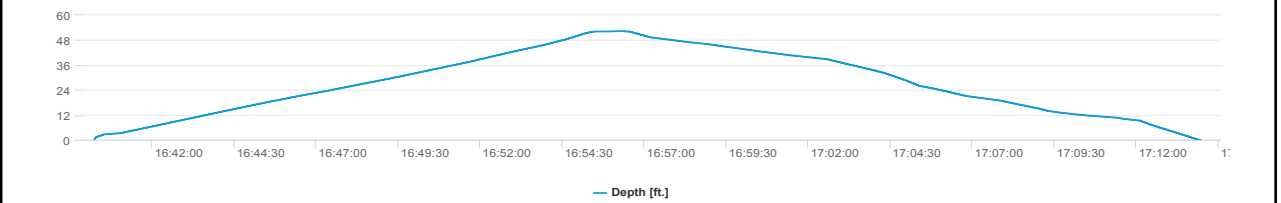
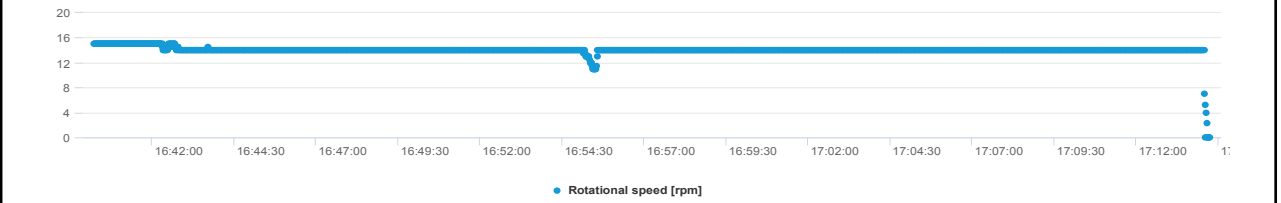
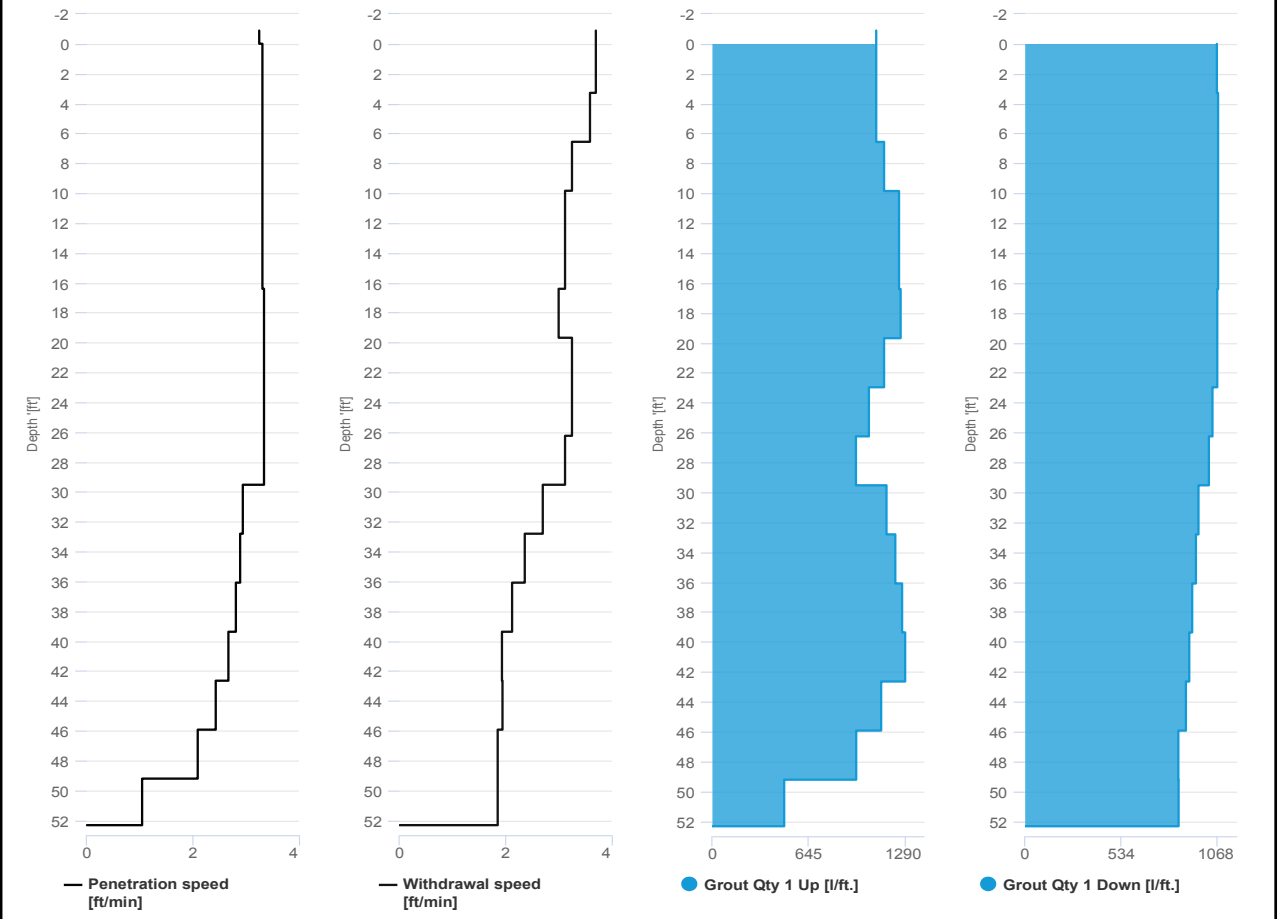



# SCM Report



Project name: Douglass Street BCG ISS      Element name: 605b  
 Project number

Start date: 06/14/2024

Drilling rig: BG36H\_5717

<b>Details</b>		Start time: 12:02 PM	
Max. depth: 52.1 ft.		End Date: 06/14/2024	
Volume/m 1: 17.3 ft³		End time: 12:31 PM	
		Production duration: 00:29:15	
		Final depth time: 12:18 PM	
		Total suspension quantity: 277.57 ft³	

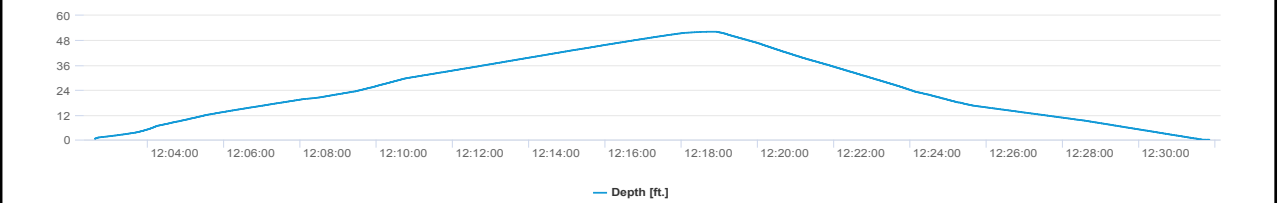
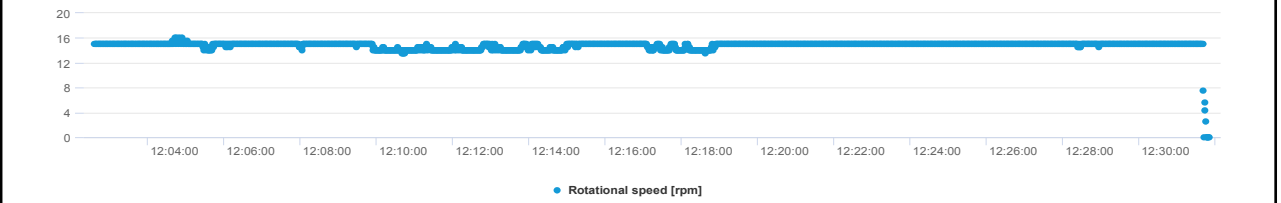
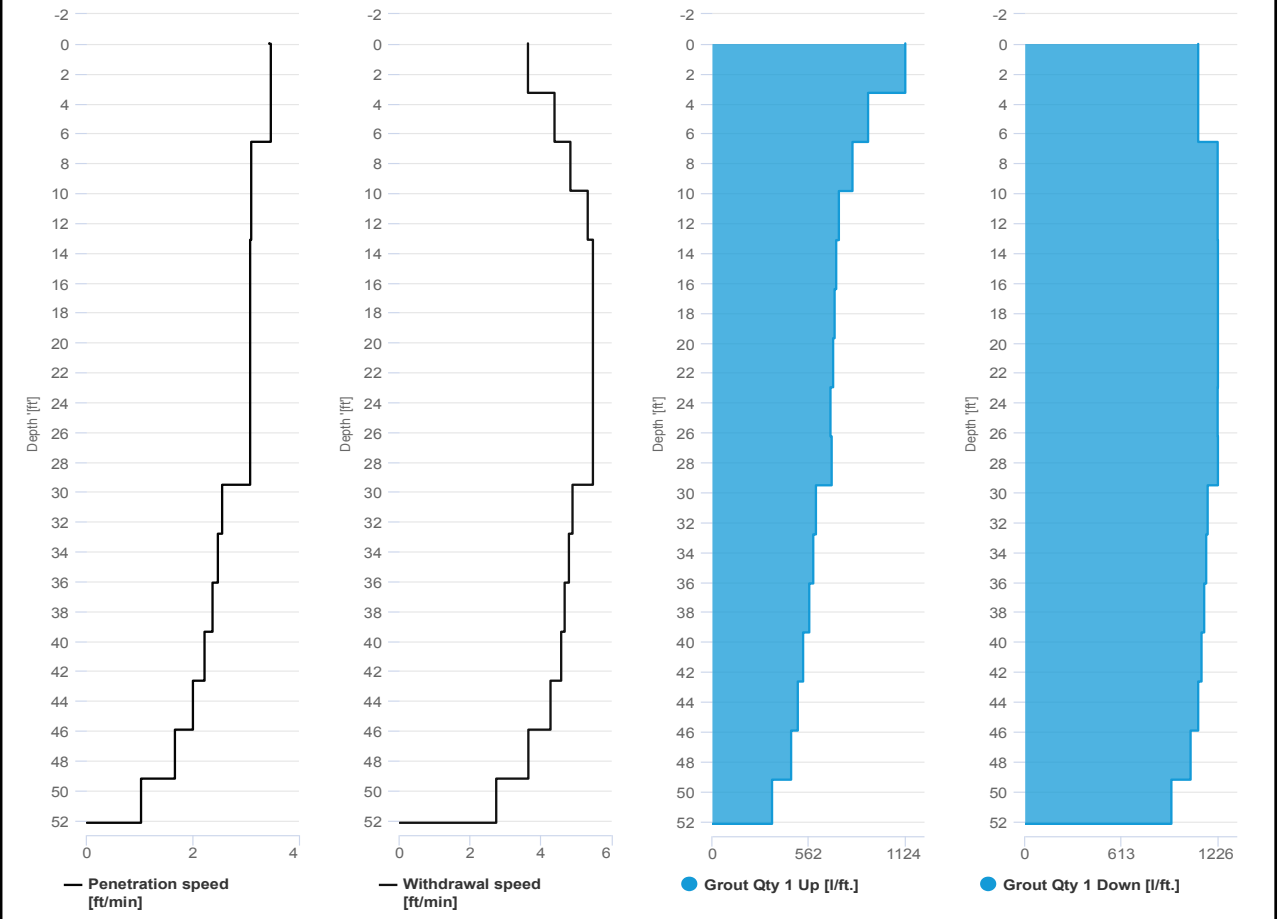

# SCM Report



Project name: Douglass Street BCG ISS      Element name: 623b  
 Project number

Start date: 06/14/2024

Drilling rig: BG36H\_5717

<b>Details</b>		Start time: 09:27 AM	
Max. depth: 52.09 ft.		End Date: 06/14/2024	
Volume/m 1: 16.95 ft³		End time: 09:55 AM	
		Production duration: 00:28:08	
		Final depth time: 09:43 AM	
		Total suspension quantity: 270.828 ft³	

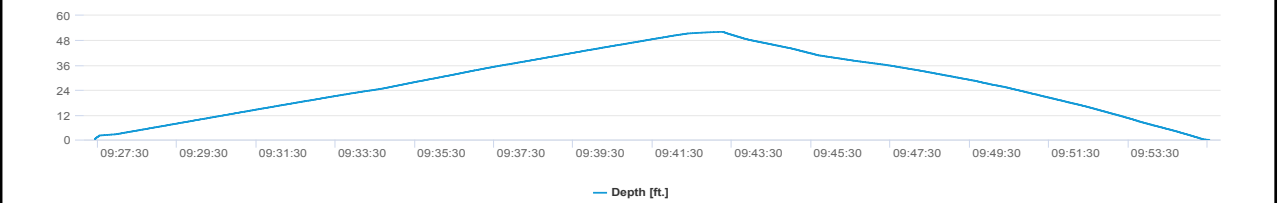
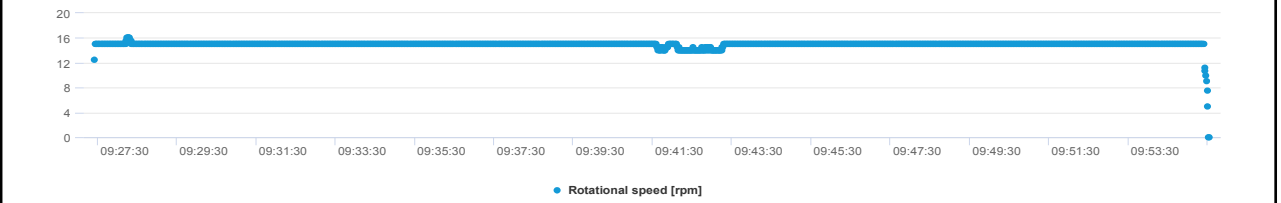
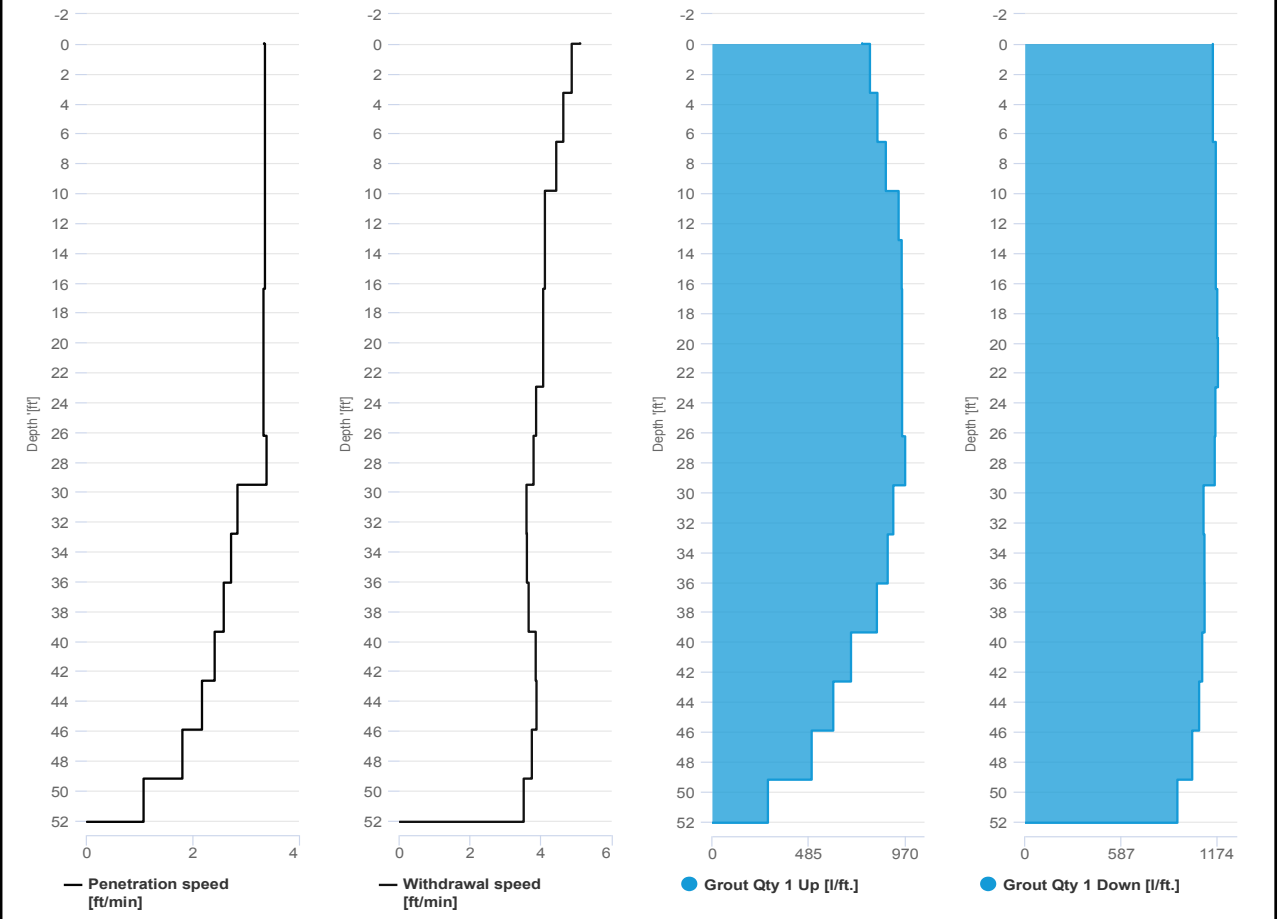



6/13/24

Cell	Start	B	T	B	Done	Batches
G40	11:47	1:33	1:44	2:00	2:12	
G06	2:42	3:31	3:41	4:00	4:13	
588	4:23	5:24	5:29	5:57	6:12	

*[Handwritten signature]*

6/14/24

Cell	Start	B	T	B	Done	Batches
G23	8:22	9:17	9:27	9:43	9:55	
505	10:43	11:51	12:02	12:19	12:31	
<del>572</del>						
554	2:19	3:01	3:14	3:28	3:39	
521	3:47	4:31	4:41	4:56	5:14	

*[Handwritten signature]*





**IMPACT ENVIRONMENTAL**

170 Keyland Court | Bohemia | NY | 11716 | 631.269.8800

welcome to solid ground...

[www.impactenvironmental.com](http://www.impactenvironmental.com)

---

**UPWIND CAMP READINGS**

251 DOUGLASS STREET, BROOKLYN, NY

Instrument Name	DustTrak II
Model Number	8530
Serial Number	8530224601
Firmware Version	3.1
Calibration Date	11/9/2022
Test Name	MANUAL_013
Test Start Time	6:42:00 AM
Test Start Date	6/14/2024
Test Length [D:H:M]	0:11:58
Test Interval [M:S]	1:00
Mass Average [mg/m3]	0.05
Mass Minimum [mg/m3]	0.027
Mass Maximum [mg/m3]	0.221
Mass TWA [mg/m3]	0.048
Photometric User Cal	1
Flow User Cal	0
Errors	
Number of Samples	718

Elapsed Time [s]	Mass [mg/m3]	Alarms	Errors
6:42	0.152		
6:43	0.033		
6:44	0.033		
6:45	0.029		
6:46	0.028		
6:47	0.029		
6:48	0.029		
6:49	0.028		
6:50	0.028		
6:51	0.028		
6:52	0.028		
6:53	0.028		
6:54	0.029		
6:55	0.028		
6:56	0.028		
6:57	0.028		
6:58	0.027		
6:59	0.028		
7:00	0.028		
7:01	0.028		
7:02	0.028		
7:03	0.028		
7:04	0.029		
7:05	0.03		



7:06	0.028
7:07	0.028
7:08	0.03
7:09	0.03
7:10	0.031
7:11	0.031
7:12	0.03
7:13	0.03
7:14	0.029
7:15	0.03
7:16	0.03
7:17	0.031
7:18	0.031
7:19	0.047
7:20	0.035
7:21	0.053
7:22	0.033
7:23	0.082
7:24	0.048
7:25	0.035
7:26	0.036
7:27	0.035
7:28	0.033
7:29	0.035
7:30	0.034
7:31	0.035
7:32	0.035
7:33	0.037
7:34	0.035
7:35	0.039
7:36	0.036
7:37	0.035
7:38	0.035
7:39	0.035
7:40	0.034
7:41	0.035
7:42	0.037
7:43	0.034
7:44	0.034
7:45	0.036
7:46	0.038
7:47	0.039
7:48	0.041
7:49	0.041

7:50	0.041
7:51	0.039
7:52	0.037
7:53	0.035
7:54	0.033
7:55	0.033
7:56	0.035
7:57	0.033
7:58	0.033
7:59	0.033
8:00	0.044
8:01	0.038
8:02	0.038
8:03	0.039
8:04	0.037
8:05	0.041
8:06	0.038
8:07	0.033
8:08	0.037
8:09	0.036
8:10	0.034
8:11	0.036
8:12	0.034
8:13	0.035
8:14	0.036
8:15	0.033
8:16	0.035
8:17	0.032
8:18	0.033
8:19	0.04
8:20	0.036
8:21	0.036
8:22	0.04
8:23	0.036
8:24	0.034
8:25	0.032
8:26	0.034
8:27	0.037
8:28	0.032
8:29	0.037
8:30	0.034
8:31	0.034
8:32	0.033
8:33	0.034

8:34	0.032
8:35	0.036
8:36	0.036
8:37	0.037
8:38	0.033
8:39	0.037
8:40	0.04
8:41	0.038
8:42	0.034
8:43	0.036
8:44	0.04
8:45	0.045
8:46	0.038
8:47	0.037
8:48	0.037
8:49	0.041
8:50	0.04
8:51	0.036
8:52	0.038
8:53	0.033
8:54	0.034
8:55	0.043
8:56	0.038
8:57	0.038
8:58	0.063
8:59	0.047
9:00	0.053
9:01	0.058
9:02	0.046
9:03	0.038
9:04	0.035
9:05	0.043
9:06	0.039
9:07	0.048
9:08	0.043
9:09	0.188
9:10	0.054
9:11	0.057
9:12	0.07
9:13	0.055
9:14	0.055
9:15	0.042
9:16	0.044
9:17	0.042

9:18	0.046
9:19	0.039
9:20	0.059
9:21	0.041
9:22	0.042
9:23	0.048
9:24	0.042
9:25	0.041
9:26	0.04
9:27	0.045
9:28	0.041
9:29	0.039
9:30	0.041
9:31	0.041
9:32	0.038
9:33	0.037
9:34	0.042
9:35	0.037
9:36	0.041
9:37	0.049
9:38	0.045
9:39	0.038
9:40	0.045
9:41	0.042
9:42	0.054
9:43	0.045
9:44	0.041
9:45	0.042
9:46	0.052
9:47	0.046
9:48	0.057
9:49	0.076
9:50	0.058
9:51	0.046
9:52	0.038
9:53	0.04
9:54	0.039
9:55	0.049
9:56	0.061
9:57	0.05
9:58	0.045
9:59	0.073
10:00	0.044
10:01	0.048

10:02	0.043
10:03	0.041
10:04	0.04
10:05	0.043
10:06	0.04
10:07	0.038
10:08	0.036
10:09	0.037
10:10	0.051
10:11	0.041
10:12	0.042
10:13	0.036
10:14	0.037
10:15	0.038
10:16	0.037
10:17	0.038
10:18	0.04
10:19	0.039
10:20	0.037
10:21	0.039
10:22	0.039
10:23	0.039
10:24	0.042
10:25	0.039
10:26	0.039
10:27	0.041
10:28	0.046
10:29	0.044
10:30	0.042
10:31	0.042
10:32	0.044
10:33	0.043
10:34	0.039
10:35	0.04
10:36	0.041
10:37	0.042
10:38	0.044
10:39	0.045
10:40	0.045
10:41	0.041
10:42	0.043
10:43	0.043
10:44	0.043
10:45	0.081



10:46	0.055
10:47	0.064
10:48	0.091
10:49	0.049
10:50	0.042
10:51	0.043
10:52	0.045
10:53	0.042
10:54	0.045
10:55	0.045
10:56	0.046
10:57	0.047
10:58	0.057
10:59	0.221
11:00	0.06
11:01	0.048
11:02	0.05
11:03	0.047
11:04	0.045
11:05	0.048
11:06	0.059
11:07	0.059
11:08	0.053
11:09	0.05
11:10	0.074
11:11	0.063
11:12	0.058
11:13	0.049
11:14	0.052
11:15	0.114
11:16	0.112
11:17	0.059
11:18	0.055
11:19	0.055
11:20	0.056
11:21	0.057
11:22	0.053
11:23	0.05
11:24	0.05
11:25	0.046
11:26	0.045
11:27	0.05
11:28	0.049
11:29	0.051

11:30	0.05
11:31	0.049
11:32	0.049
11:33	0.128
11:34	0.114
11:35	0.087
11:36	0.05
11:37	0.047
11:38	0.048
11:39	0.054
11:40	0.048
11:41	0.05
11:42	0.051
11:43	0.065
11:44	0.055
11:45	0.051
11:46	0.054
11:47	0.05
11:48	0.092
11:49	0.104
11:50	0.092
11:51	0.069
11:52	0.064
11:53	0.055
11:54	0.053
11:55	0.053
11:56	0.056
11:57	0.053
11:58	0.052
11:59	0.054
12:00	0.054
12:01	0.055
12:02	0.053
12:03	0.052
12:04	0.058
12:05	0.052
12:06	0.066
12:07	0.057
12:08	0.046
12:09	0.051
12:10	0.051
12:11	0.053
12:12	0.052
12:13	0.054

12:14	0.057
12:15	0.053
12:16	0.055
12:17	0.059
12:18	0.056
12:19	0.052
12:20	0.05
12:21	0.049
12:22	0.054
12:23	0.052
12:24	0.056
12:25	0.051
12:26	0.052
12:27	0.053
12:28	0.054
12:29	0.054
12:30	0.058
12:31	0.057
12:32	0.055
12:33	0.053
12:34	0.056
12:35	0.057
12:36	0.077
12:37	0.074
12:38	0.052
12:39	0.055
12:40	0.065
12:41	0.052
12:42	0.052
12:43	0.052
12:44	0.053
12:45	0.051
12:46	0.054
12:47	0.055
12:48	0.055
12:49	0.052
12:50	0.069
12:51	0.056
12:52	0.053
12:53	0.052
12:54	0.052
12:55	0.055
12:56	0.055
12:57	0.055

12:58	0.052
12:59	0.052
13:00	0.053
13:01	0.052
13:02	0.051
13:03	0.051
13:04	0.06
13:05	0.056
13:06	0.051
13:07	0.05
13:08	0.05
13:09	0.049
13:10	0.05
13:11	0.049
13:12	0.059
13:13	0.051
13:14	0.052
13:15	0.054
13:16	0.052
13:17	0.049
13:18	0.048
13:19	0.049
13:20	0.056
13:21	0.052
13:22	0.053
13:23	0.048
13:24	0.05
13:25	0.048
13:26	0.05
13:27	0.049
13:28	0.047
13:29	0.048
13:30	0.048
13:31	0.049
13:32	0.053
13:33	0.05
13:34	0.05
13:35	0.05
13:36	0.05
13:37	0.049
13:38	0.05
13:39	0.054
13:40	0.05
13:41	0.051

13:42	0.05
13:43	0.054
13:44	0.053
13:45	0.05
13:46	0.049
13:47	0.048
13:48	0.048
13:49	0.048
13:50	0.05
13:51	0.052
13:52	0.048
13:53	0.049
13:54	0.052
13:55	0.048
13:56	0.049
13:57	0.046
13:58	0.046
13:59	0.052
14:00	0.048
14:01	0.048
14:02	0.055
14:03	0.052
14:04	0.051
14:05	0.051
14:06	0.048
14:07	0.051
14:08	0.049
14:09	0.05
14:10	0.05
14:11	0.049
14:12	0.059
14:13	0.054
14:14	0.057
14:15	0.052
14:16	0.049
14:17	0.048
14:18	0.049
14:19	0.068
14:20	0.051
14:21	0.053
14:22	0.051
14:23	0.058
14:24	0.051
14:25	0.054

14:26	0.055
14:27	0.05
14:28	0.053
14:29	0.055
14:30	0.055
14:31	0.052
14:32	0.052
14:33	0.049
14:34	0.049
14:35	0.052
14:36	0.05
14:37	0.055
14:38	0.065
14:39	0.08
14:40	0.051
14:41	0.047
14:42	0.05
14:43	0.048
14:44	0.047
14:45	0.048
14:46	0.051
14:47	0.075
14:48	0.09
14:49	0.049
14:50	0.049
14:51	0.123
14:52	0.137
14:53	0.076
14:54	0.089
14:55	0.057
14:56	0.047
14:57	0.047
14:58	0.048
14:59	0.047
15:00	0.049
15:01	0.045
15:02	0.044
15:03	0.045
15:04	0.046
15:05	0.048
15:06	0.05
15:07	0.046
15:08	0.046
15:09	0.074

15:10	0.046
15:11	0.05
15:12	0.048
15:13	0.043
15:14	0.042
15:15	0.057
15:16	0.057
15:17	0.07
15:18	0.052
15:19	0.047
15:20	0.044
15:21	0.045
15:22	0.053
15:23	0.043
15:24	0.042
15:25	0.042
15:26	0.042
15:27	0.046
15:28	0.044
15:29	0.043
15:30	0.046
15:31	0.058
15:32	0.046
15:33	0.047
15:34	0.057
15:35	0.045
15:36	0.049
15:37	0.05
15:38	0.052
15:39	0.059
15:40	0.045
15:41	0.061
15:42	0.065
15:43	0.055
15:44	0.047
15:45	0.044
15:46	0.048
15:47	0.042
15:48	0.043
15:49	0.042
15:50	0.041
15:51	0.044
15:52	0.046
15:53	0.044



15:54	0.042
15:55	0.047
15:56	0.043
15:57	0.055
15:58	0.045
15:59	0.051
16:00	0.044
16:01	0.045
16:02	0.048
16:03	0.042
16:04	0.041
16:05	0.042
16:06	0.044
16:07	0.04
16:08	0.044
16:09	0.043
16:10	0.047
16:11	0.048
16:12	0.048
16:13	0.044
16:14	0.04
16:15	0.045
16:16	0.042
16:17	0.037
16:18	0.04
16:19	0.041
16:20	0.053
16:21	0.038
16:22	0.037
16:23	0.045
16:24	0.038
16:25	0.044
16:26	0.047
16:27	0.047
16:28	0.038
16:29	0.044
16:30	0.045
16:31	0.109
16:32	0.098
16:33	0.109
16:34	0.051
16:35	0.04
16:36	0.042
16:37	0.04

16:38	0.045
16:39	0.039
16:40	0.038
16:41	0.058
16:42	0.046
16:43	0.045
16:44	0.038
16:45	0.047
16:46	0.038
16:47	0.04
16:48	0.045
16:49	0.044
16:50	0.055
16:51	0.039
16:52	0.058
16:53	0.071
16:54	0.058
16:55	0.048
16:56	0.053
16:57	0.066
16:58	0.054
16:59	0.053
17:00	0.054
17:01	0.049
17:02	0.04
17:03	0.049
17:04	0.042
17:05	0.051
17:06	0.048
17:07	0.039
17:08	0.038
17:09	0.038
17:10	0.038
17:11	0.044
17:12	0.046
17:13	0.042
17:14	0.048
17:15	0.054
17:16	0.048
17:17	0.064
17:18	0.08
17:19	0.082
17:20	0.09
17:21	0.083

17:22	0.044
17:23	0.067
17:24	0.06
17:25	0.068
17:26	0.046
17:27	0.069
17:28	0.131
17:29	0.111
17:30	0.139
17:31	0.069
17:32	0.077
17:33	0.083
17:34	0.053
17:35	0.044
17:36	0.055
17:37	0.056
17:38	0.053
17:39	0.124
17:40	0.064
17:41	0.047
17:42	0.161
17:43	0.109
17:44	0.042
17:45	0.125
17:46	0.079
17:47	0.067
17:48	0.058
17:49	0.045
17:50	0.046
17:51	0.046
17:52	0.048
17:53	0.045
17:54	0.071
17:55	0.098
17:56	0.053
17:57	0.057
17:58	0.053
17:59	0.045
18:00	0.046
18:01	0.045
18:02	0.05
18:03	0.053
18:04	0.044
18:05	0.043

18:06	0.103
18:07	0.049
18:08	0.043
18:09	0.046
18:10	0.041
18:11	0.04
18:12	0.044
18:13	0.046
18:14	0.053
18:15	0.051
18:16	0.044
18:17	0.039
18:18	0.046
18:19	0.04
18:20	0.041
18:21	0.04
18:22	0.04
18:23	0.039
18:24	0.039
18:25	0.041
18:26	0.039
18:27	0.038
18:28	0.036
18:29	0.037
18:30	0.038
18:31	0.042
18:32	0.043
18:33	0.048
18:34	0.049
18:35	0.042
18:36	0.041
18:37	0.039
18:38	0.039
18:39	0.061

Device Serial No	Log Date	Log Time	Log Type	Sensor 1 Type	Sensor 1 Serial Number	Sensor 1 Status	Sensor 1 Gas Reading
592-601274	6/14/2024	18:39	Readings	PID	SC23030921B3	Normal	0
592-601274	6/14/2024	18:38	Readings	PID	SC23030921B3	Normal	0
592-601274	6/14/2024	18:37	Readings	PID	SC23030921B3	Normal	0
592-601274	6/14/2024	18:36	Readings	PID	SC23030921B3	Normal	0
592-601274	6/14/2024	18:35	Readings	PID	SC23030921B3	Normal	0
592-601274	6/14/2024	18:34	Readings	PID	SC23030921B3	Normal	0
592-601274	6/14/2024	18:33	Readings	PID	SC23030921B3	Normal	0
592-601274	6/14/2024	18:32	Readings	PID	SC23030921B3	Normal	0
592-601274	6/14/2024	18:31	Readings	PID	SC23030921B3	Normal	0
592-601274	6/14/2024	18:30	Readings	PID	SC23030921B3	Normal	0
592-601274	6/14/2024	18:29	Readings	PID	SC23030921B3	Normal	0
592-601274	6/14/2024	18:28	Readings	PID	SC23030921B3	Normal	0
592-601274	6/14/2024	18:27	Readings	PID	SC23030921B3	Normal	0
592-601274	6/14/2024	18:26	Readings	PID	SC23030921B3	Normal	0
592-601274	6/14/2024	18:25	Readings	PID	SC23030921B3	Normal	0
592-601274	6/14/2024	18:24	Readings	PID	SC23030921B3	Normal	0
592-601274	6/14/2024	18:23	Readings	PID	SC23030921B3	Normal	0
592-601274	6/14/2024	18:22	Readings	PID	SC23030921B3	Normal	0
592-601274	6/14/2024	18:21	Readings	PID	SC23030921B3	Normal	0
592-601274	6/14/2024	18:20	Readings	PID	SC23030921B3	Normal	0
592-601274	6/14/2024	18:19	Readings	PID	SC23030921B3	Normal	0
592-601274	6/14/2024	18:18	Readings	PID	SC23030921B3	Normal	0
592-601274	6/14/2024	18:17	Readings	PID	SC23030921B3	Normal	0
592-601274	6/14/2024	18:16	Readings	PID	SC23030921B3	Normal	0
592-601274	6/14/2024	18:15	Readings	PID	SC23030921B3	Normal	0
592-601274	6/14/2024	18:14	Readings	PID	SC23030921B3	Normal	0
592-601274	6/14/2024	18:13	Readings	PID	SC23030921B3	Normal	0
592-601274	6/14/2024	18:12	Readings	PID	SC23030921B3	Normal	0
592-601274	6/14/2024	18:11	Readings	PID	SC23030921B3	Normal	0
592-601274	6/14/2024	18:10	Readings	PID	SC23030921B3	Normal	0
592-601274	6/14/2024	18:09	Readings	PID	SC23030921B3	Normal	0
592-601274	6/14/2024	18:08	Readings	PID	SC23030921B3	Normal	0

































592-601274	6/14/2024	10:25 Readings	PID	SC23030921B3	Normal	0
592-601274	6/14/2024	10:24 Readings	PID	SC23030921B3	Normal	0
592-601274	6/14/2024	10:23 Readings	PID	SC23030921B3	Normal	0
592-601274	6/14/2024	10:22 Readings	PID	SC23030921B3	Normal	0
592-601274	6/14/2024	10:21 Readings	PID	SC23030921B3	Normal	0
592-601274	6/14/2024	10:20 Readings	PID	SC23030921B3	Normal	0
592-601274	6/14/2024	10:19 Readings	PID	SC23030921B3	Normal	0
592-601274	6/14/2024	10:18 Readings	PID	SC23030921B3	Normal	0
592-601274	6/14/2024	10:17 Readings	PID	SC23030921B3	Normal	0
592-601274	6/14/2024	10:16 Readings	PID	SC23030921B3	Normal	0
592-601274	6/14/2024	10:15 Readings	PID	SC23030921B3	Normal	0
592-601274	6/14/2024	10:14 Readings	PID	SC23030921B3	Normal	0
592-601274	6/14/2024	10:13 Readings	PID	SC23030921B3	Normal	0
592-601274	6/14/2024	10:12 Readings	PID	SC23030921B3	Normal	0
592-601274	6/14/2024	10:11 Readings	PID	SC23030921B3	Normal	0
592-601274	6/14/2024	10:10 Readings	PID	SC23030921B3	Normal	0
592-601274	6/14/2024	10:09 Readings	PID	SC23030921B3	Normal	0
592-601274	6/14/2024	10:08 Readings	PID	SC23030921B3	Normal	0
592-601274	6/14/2024	10:07 Readings	PID	SC23030921B3	Normal	0
592-601274	6/14/2024	10:06 Readings	PID	SC23030921B3	Normal	0
592-601274	6/14/2024	10:05 Readings	PID	SC23030921B3	Normal	0
592-601274	6/14/2024	10:04 Readings	PID	SC23030921B3	Normal	0
592-601274	6/14/2024	10:03 Readings	PID	SC23030921B3	Normal	0
592-601274	6/14/2024	10:02 Readings	PID	SC23030921B3	Normal	0
592-601274	6/14/2024	10:01 Readings	PID	SC23030921B3	Normal	0
592-601274	6/14/2024	10:00 Readings	PID	SC23030921B3	Normal	0
592-601274	6/14/2024	9:59 Readings	PID	SC23030921B3	Normal	0
592-601274	6/14/2024	9:58 Readings	PID	SC23030921B3	Normal	0
592-601274	6/14/2024	9:57 Readings	PID	SC23030921B3	Normal	0
592-601274	6/14/2024	9:56 Readings	PID	SC23030921B3	Normal	0
592-601274	6/14/2024	9:55 Readings	PID	SC23030921B3	Normal	0
592-601274	6/14/2024	9:54 Readings	PID	SC23030921B3	Normal	0
592-601274	6/14/2024	9:53 Readings	PID	SC23030921B3	Normal	0







592-601274	6/14/2024	8:13 Readings	PID	SC23030921B3	Normal	0
592-601274	6/14/2024	8:12 Readings	PID	SC23030921B3	Normal	0
592-601274	6/14/2024	8:11 Readings	PID	SC23030921B3	Normal	0
592-601274	6/14/2024	8:10 Readings	PID	SC23030921B3	Normal	0
592-601274	6/14/2024	8:09 Readings	PID	SC23030921B3	Normal	0
592-601274	6/14/2024	8:08 Readings	PID	SC23030921B3	Normal	0
592-601274	6/14/2024	8:07 Readings	PID	SC23030921B3	Normal	0
592-601274	6/14/2024	8:06 Readings	PID	SC23030921B3	Normal	0
592-601274	6/14/2024	8:05 Readings	PID	SC23030921B3	Normal	0
592-601274	6/14/2024	8:04 Readings	PID	SC23030921B3	Normal	0.1
592-601274	6/14/2024	8:03 Readings	PID	SC23030921B3	Normal	0
592-601274	6/14/2024	8:02 Readings	PID	SC23030921B3	Normal	0.2
592-601274	6/14/2024	8:01 Readings	PID	SC23030921B3	Normal	0.1
592-601274	6/14/2024	8:00 Readings	PID	SC23030921B3	Normal	0.3
592-601274	6/14/2024	7:59 Readings	PID	SC23030921B3	Normal	0.3
592-601274	6/14/2024	7:58 Readings	PID	SC23030921B3	Normal	0.2
592-601274	6/14/2024	7:57 Readings	PID	SC23030921B3	Normal	0.3
592-601274	6/14/2024	7:56 Readings	PID	SC23030921B3	Normal	0.3
592-601274	6/14/2024	7:55 Readings	PID	SC23030921B3	Normal	0.4
592-601274	6/14/2024	7:54 Readings	PID	SC23030921B3	Normal	0.4
592-601274	6/14/2024	7:53 Readings	PID	SC23030921B3	Normal	0.4
592-601274	6/14/2024	7:52 Readings	PID	SC23030921B3	Normal	0.4
592-601274	6/14/2024	7:51 Readings	PID	SC23030921B3	Normal	0.5
592-601274	6/14/2024	7:50 Readings	PID	SC23030921B3	Normal	0.4
592-601274	6/14/2024	7:49 Readings	PID	SC23030921B3	Normal	0.5
592-601274	6/14/2024	7:48 Readings	PID	SC23030921B3	Normal	0.4
592-601274	6/14/2024	7:47 Readings	PID	SC23030921B3	Normal	0.4
592-601274	6/14/2024	7:46 Readings	PID	SC23030921B3	Normal	0.4
592-601274	6/14/2024	7:45 Readings	PID	SC23030921B3	Normal	0.3
592-601274	6/14/2024	7:44 Readings	PID	SC23030921B3	Normal	0.3
592-601274	6/14/2024	7:43 Readings	PID	SC23030921B3	Normal	0.3
592-601274	6/14/2024	7:42 Readings	PID	SC23030921B3	Normal	0.4
592-601274	6/14/2024	7:41 Readings	PID	SC23030921B3	Normal	0.4



592-601274	6/14/2024	7:40 Readings	PID	SC23030921B3	Normal	0.3
592-601274	6/14/2024	7:39 Readings	PID	SC23030921B3	Normal	0.4
592-601274	6/14/2024	7:38 Readings	PID	SC23030921B3	Normal	0.5
592-601274	6/14/2024	7:37 Readings	PID	SC23030921B3	Normal	0.5
592-601274	6/14/2024	7:36 Readings	PID	SC23030921B3	Normal	0.5
592-601274	6/14/2024	7:35 Readings	PID	SC23030921B3	Normal	0.5
592-601274	6/14/2024	7:34 Readings	PID	SC23030921B3	Normal	0.4
592-601274	6/14/2024	7:33 Readings	PID	SC23030921B3	Normal	0.5
592-601274	6/14/2024	7:32 Readings	PID	SC23030921B3	Normal	0.5
592-601274	6/14/2024	7:31 Readings	PID	SC23030921B3	Normal	0.5
592-601274	6/14/2024	7:30 Readings	PID	SC23030921B3	Normal	0.4
592-601274	6/14/2024	7:29 Readings	PID	SC23030921B3	Normal	0.5
592-601274	6/14/2024	7:28 Readings	PID	SC23030921B3	Normal	0.5
592-601274	6/14/2024	7:27 Readings	PID	SC23030921B3	Normal	0.6
592-601274	6/14/2024	7:26 Readings	PID	SC23030921B3	Normal	0.6
592-601274	6/14/2024	7:25 Readings	PID	SC23030921B3	Normal	0.5
592-601274	6/14/2024	7:24 Readings	PID	SC23030921B3	Normal	0.6
592-601274	6/14/2024	7:23 Readings	PID	SC23030921B3	Normal	0.6
592-601274	6/14/2024	7:22 Readings	PID	SC23030921B3	Normal	0.8
592-601274	6/14/2024	7:21 Readings	PID	SC23030921B3	Normal	0.7
592-601274	6/14/2024	7:20 Readings	PID	SC23030921B3	Normal	0.8
592-601274	6/14/2024	7:19 Readings	PID	SC23030921B3	Normal	0.7
592-601274	6/14/2024	7:18 Readings	PID	SC23030921B3	Normal	0.7
592-601274	6/14/2024	7:17 Readings	PID	SC23030921B3	Normal	0.8
592-601274	6/14/2024	7:16 Readings	PID	SC23030921B3	Normal	0.7
592-601274	6/14/2024	7:15 Readings	PID	SC23030921B3	Normal	0.8
592-601274	6/14/2024	7:14 Readings	PID	SC23030921B3	Normal	0.7
592-601274	6/14/2024	7:13 Readings	PID	SC23030921B3	Normal	0.8
592-601274	6/14/2024	7:12 Readings	PID	SC23030921B3	Normal	0.8
592-601274	6/14/2024	7:11 Readings	PID	SC23030921B3	Normal	0.8
592-601274	6/14/2024	7:10 Readings	PID	SC23030921B3	Normal	1
592-601274	6/14/2024	7:09 Readings	PID	SC23030921B3	Normal	0.9
592-601274	6/14/2024	7:08 Readings	PID	SC23030921B3	Normal	1

592-601274	6/14/2024	7:07 Readings	PID	SC23030921B3	Normal	1
592-601274	6/14/2024	7:06 Readings	PID	SC23030921B3	Normal	1
592-601274	6/14/2024	7:05 Readings	PID	SC23030921B3	Normal	1.1
592-601274	6/14/2024	7:04 Readings	PID	SC23030921B3	Normal	1.2
592-601274	6/14/2024	7:03 Readings	PID	SC23030921B3	Normal	1.1
592-601274	6/14/2024	7:02 Readings	PID	SC23030921B3	Normal	1.1
592-601274	6/14/2024	7:01 Readings	PID	SC23030921B3	Normal	1.1
592-601274	6/14/2024	7:00 Readings	PID	SC23030921B3	Normal	1.2
592-601274	6/14/2024	6:59 Readings	PID	SC23030921B3	Normal	1.2
592-601274	6/14/2024	6:58 Readings	PID	SC23030921B3	Normal	1.2
592-601274	6/14/2024	6:57 Readings	PID	SC23030921B3	Normal	1.2
592-601274	6/14/2024	6:56 Readings	PID	SC23030921B3	Normal	1.2
592-601274	6/14/2024	6:55 Readings	PID	SC23030921B3	Normal	1.2
592-601274	6/14/2024	6:54 Readings	PID	SC23030921B3	Normal	1.2
592-601274	6/14/2024	6:53 Readings	PID	SC23030921B3	Normal	1.2
592-601274	6/14/2024	6:52 Readings	PID	SC23030921B3	Normal	1.2
592-601274	6/14/2024	6:51 Readings	PID	SC23030921B3	Normal	1.1
592-601274	6/14/2024	6:50 Readings	PID	SC23030921B3	Normal	1.1
592-601274	6/14/2024	6:49 Readings	PID	SC23030921B3	Normal	1.1
592-601274	6/14/2024	6:48 Readings	PID	SC23030921B3	Normal	1
592-601274	6/14/2024	6:47 Readings	PID	SC23030921B3	Normal	1
592-601274	6/14/2024	6:46 Readings	PID	SC23030921B3	Normal	0.9
592-601274	6/14/2024	6:45 Readings	PID	SC23030921B3	Normal	0.8
592-601274	6/14/2024	6:44 Readings	PID	SC23030921B3	Normal	0.7
592-601274	6/14/2024	6:43 Readings	PID	SC23030921B3	Normal	0.5
592-601274	6/14/2024	6:42 Readings	PID	SC23030921B3	Normal	0.4
592-601274	6/14/2024	CONFIG	PID	SC23030921B3		

**DOWNWIND CAMP READINGS**

251 DOUGLASS STREET, BROOKLYN, NY





Instrument Name	DustTrak DRX
Model Number	8533
Serial Number	8533181205
Firmware Version	3.1
Calibration Date	5/31/2023
Test Name	MANUAL_012
Test Start Time	6:48:17 AM
Test Start Date	6/14/2024
Test Length [D:H:M]	0:11:48
Test Interval [M:S]	1:00
PM1 Average [mg/m3]	0.043
PM1 Minimum [mg/m3]	0.018
PM1 Maximum [mg/m3]	0.36
PM1 TWA [mg/m3]	0.044
Photometric User Cal	1
Size Correction User Cal	1
Flow User Cal	0
Errors	
Number of Samples	708

Elapsed Time [s]	PM1 [mg/m3]	Alarms	Errors
6:48	0.036		
6:49	0.019		
6:50	0.019		
6:51	0.019		
6:52	0.019		
6:53	0.019		
6:54	0.021		
6:55	0.019		
6:56	0.018		
6:57	0.019		
6:58	0.018		
6:59	0.018		
7:00	0.018		
7:01	0.019		
7:02	0.019		
7:03	0.019		
7:04	0.019		
7:05	0.019		
7:06	0.019		
7:07	0.019		
7:08	0.019		
7:09	0.019		
7:10	0.019		

7:11	0.019
7:12	0.02
7:13	0.02
7:14	0.02
7:15	0.02
7:16	0.022
7:17	0.02
7:18	0.022
7:19	0.055
7:20	0.024
7:21	0.021
7:22	0.023
7:23	0.022
7:24	0.023
7:25	0.024
7:26	0.03
7:27	0.023
7:28	0.024
7:29	0.023
7:30	0.023
7:31	0.023
7:32	0.025
7:33	0.026
7:34	0.024
7:35	0.023
7:36	0.022
7:37	0.037
7:38	0.149
7:39	0.059
7:40	0.056
7:41	0.059
7:42	0.038
7:43	0.024
7:44	0.044
7:45	0.066
7:46	0.044
7:47	0.091
7:48	0.076
7:49	0.215
7:50	0.045
7:51	0.033
7:52	0.07
7:53	0.072
7:54	0.093

7:55	0.066
7:56	0.114
7:57	0.057
7:58	0.076
7:59	0.03
8:00	0.028
8:01	0.036
8:02	0.039
8:03	0.038
8:04	0.038
8:05	0.034
8:06	0.039
8:07	0.067
8:08	0.044
8:09	0.068
8:10	0.048
8:11	0.079
8:12	0.032
8:13	0.029
8:14	0.033
8:15	0.033
8:16	0.037
8:17	0.033
8:18	0.039
8:19	0.036
8:20	0.029
8:21	0.04
8:22	0.072
8:23	0.052
8:24	0.045
8:25	0.086
8:26	0.077
8:27	0.062
8:28	0.036
8:29	0.055
8:30	0.03
8:31	0.024
8:32	0.024
8:33	0.044
8:34	0.045
8:35	0.029
8:36	0.057
8:37	0.053
8:38	0.056



8:39	0.042
8:40	0.034
8:41	0.034
8:42	0.032
8:43	0.041
8:44	0.042
8:45	0.047
8:46	0.042
8:47	0.051
8:48	0.047
8:49	0.045
8:50	0.059
8:51	0.046
8:52	0.044
8:53	0.069
8:54	0.031
8:55	0.047
8:56	0.049
8:57	0.049
8:58	0.043
8:59	0.049
9:00	0.049
9:01	0.057
9:02	0.096
9:03	0.07
9:04	0.054
9:05	0.092
9:06	0.041
9:07	0.048
9:08	0.046
9:09	0.036
9:10	0.052
9:11	0.084
9:12	0.228
9:13	0.063
9:14	0.048
9:15	0.043
9:16	0.05
9:17	0.038
9:18	0.04
9:19	0.033
9:20	0.035
9:21	0.035
9:22	0.032

9:23	0.052
9:24	0.046
9:25	0.039
9:26	0.044
9:27	0.035
9:28	0.035
9:29	0.036
9:30	0.033
9:31	0.032
9:32	0.056
9:33	0.033
9:34	0.077
9:35	0.044
9:36	0.037
9:37	0.038
9:38	0.041
9:39	0.048
9:40	0.043
9:41	0.028
9:42	0.04
9:43	0.063
9:44	0.038
9:45	0.048
9:46	0.045
9:47	0.048
9:48	0.033
9:49	0.078
9:50	0.044
9:51	0.047
9:52	0.032
9:53	0.039
9:54	0.037
9:55	0.062
9:56	0.033
9:57	0.033
9:58	0.033
9:59	0.031
10:00	0.033
10:01	0.038
10:02	0.055
10:03	0.037
10:04	0.035
10:05	0.035
10:06	0.033

10:07	0.032
10:08	0.041
10:09	0.039
10:10	0.028
10:11	0.037
10:12	0.031
10:13	0.037
10:14	0.034
10:15	0.034
10:16	0.033
10:17	0.038
10:18	0.036
10:19	0.034
10:20	0.035
10:21	0.034
10:22	0.031
10:23	0.033
10:24	0.034
10:25	0.034
10:26	0.033
10:27	0.031
10:28	0.033
10:29	0.032
10:30	0.046
10:31	0.147
10:32	0.05
10:33	0.062
10:34	0.039
10:35	0.048
10:36	0.036
10:37	0.035
10:38	0.037
10:39	0.036
10:40	0.038
10:41	0.06
10:42	0.049
10:43	0.036
10:44	0.041
10:45	0.033
10:46	0.045
10:47	0.053
10:48	0.045
10:49	0.049
10:50	0.037



10:51	0.038
10:52	0.038
10:53	0.038
10:54	0.046
10:55	0.048
10:56	0.038
10:57	0.049
10:58	0.041
10:59	0.046
11:00	0.048
11:01	0.044
11:02	0.044
11:03	0.041
11:04	0.045
11:05	0.049
11:06	0.043
11:07	0.069
11:08	0.096
11:09	0.056
11:10	0.062
11:11	0.071
11:12	0.058
11:13	0.077
11:14	0.059
11:15	0.068
11:16	0.06
11:17	0.05
11:18	0.046
11:19	0.054
11:20	0.043
11:21	0.038
11:22	0.073
11:23	0.075
11:24	0.059
11:25	0.05
11:26	0.036
11:27	0.04
11:28	0.041
11:29	0.049
11:30	0.055
11:31	0.039
11:32	0.039
11:33	0.064
11:34	0.045

11:35	0.086
11:36	0.05
11:37	0.034
11:38	0.034
11:39	0.037
11:40	0.047
11:41	0.05
11:42	0.049
11:43	0.043
11:44	0.097
11:45	0.067
11:46	0.063
11:47	0.094
11:48	0.059
11:49	0.044
11:50	0.069
11:51	0.085
11:52	0.059
11:53	0.079
11:54	0.038
11:55	0.041
11:56	0.053
11:57	0.057
11:58	0.052
11:59	0.044
12:00	0.084
12:01	0.048
12:02	0.041
12:03	0.052
12:04	0.199
12:05	0.052
12:06	0.094
12:07	0.083
12:08	0.053
12:09	0.044
12:10	0.046
12:11	0.08
12:12	0.068
12:13	0.049
12:14	0.055
12:15	0.065
12:16	0.064
12:17	0.053
12:18	0.118

12:19	0.037
12:20	0.037
12:21	0.046
12:22	0.044
12:23	0.044
12:24	0.044
12:25	0.037
12:26	0.035
12:27	0.037
12:28	0.043
12:29	0.046
12:30	0.046
12:31	0.042
12:32	0.044
12:33	0.046
12:34	0.041
12:35	0.047
12:36	0.062
12:37	0.097
12:38	0.04
12:39	0.045
12:40	0.061
12:41	0.041
12:42	0.042
12:43	0.041
12:44	0.038
12:45	0.037
12:46	0.04
12:47	0.038
12:48	0.039
12:49	0.04
12:50	0.039
12:51	0.038
12:52	0.037
12:53	0.035
12:54	0.036
12:55	0.036
12:56	0.04
12:57	0.038
12:58	0.038
12:59	0.037
13:00	0.036
13:01	0.036
13:02	0.036



13:03	0.037
13:04	0.036
13:05	0.037
13:06	0.036
13:07	0.034
13:08	0.036
13:09	0.038
13:10	0.036
13:11	0.034
13:12	0.036
13:13	0.035
13:14	0.033
13:15	0.033
13:16	0.033
13:17	0.033
13:18	0.034
13:19	0.046
13:20	0.034
13:21	0.036
13:22	0.038
13:23	0.036
13:24	0.102
13:25	0.042
13:26	0.034
13:27	0.036
13:28	0.038
13:29	0.036
13:30	0.034
13:31	0.034
13:32	0.036
13:33	0.036
13:34	0.033
13:35	0.036
13:36	0.036
13:37	0.033
13:38	0.034
13:39	0.036
13:40	0.035
13:41	0.037
13:42	0.038
13:43	0.039
13:44	0.037
13:45	0.035
13:46	0.036

13:47	0.035
13:48	0.035
13:49	0.035
13:50	0.033
13:51	0.037
13:52	0.034
13:53	0.034
13:54	0.033
13:55	0.037
13:56	0.049
13:57	0.037
13:58	0.037
13:59	0.033
14:00	0.032
14:01	0.032
14:02	0.037
14:03	0.042
14:04	0.04
14:05	0.055
14:06	0.042
14:07	0.037
14:08	0.039
14:09	0.035
14:10	0.036
14:11	0.036
14:12	0.038
14:13	0.035
14:14	0.04
14:15	0.035
14:16	0.038
14:17	0.032
14:18	0.033
14:19	0.036
14:20	0.041
14:21	0.041
14:22	0.048
14:23	0.05
14:24	0.04
14:25	0.041
14:26	0.038
14:27	0.035
14:28	0.036
14:29	0.039
14:30	0.046

14:31	0.046
14:32	0.043
14:33	0.037
14:34	0.034
14:35	0.035
14:36	0.038
14:37	0.044
14:38	0.044
14:39	0.046
14:40	0.033
14:41	0.033
14:42	0.036
14:43	0.048
14:44	0.036
14:45	0.032
14:46	0.035
14:47	0.034
14:48	0.039
14:49	0.043
14:50	0.039
14:51	0.039
14:52	0.038
14:53	0.037
14:54	0.034
14:55	0.036
14:56	0.037
14:57	0.037
14:58	0.04
14:59	0.033
15:00	0.035
15:01	0.034
15:02	0.033
15:03	0.033
15:04	0.034
15:05	0.037
15:06	0.035
15:07	0.036
15:08	0.033
15:09	0.035
15:10	0.032
15:11	0.031
15:12	0.031
15:13	0.031
15:14	0.032



15:15	0.033
15:16	0.09
15:17	0.046
15:18	0.034
15:19	0.037
15:20	0.033
15:21	0.031
15:22	0.032
15:23	0.033
15:24	0.031
15:25	0.03
15:26	0.039
15:27	0.033
15:28	0.03
15:29	0.031
15:30	0.032
15:31	0.034
15:32	0.032
15:33	0.031
15:34	0.034
15:35	0.035
15:36	0.032
15:37	0.046
15:38	0.042
15:39	0.031
15:40	0.031
15:41	0.035
15:42	0.029
15:43	0.033
15:44	0.03
15:45	0.029
15:46	0.029
15:47	0.03
15:48	0.047
15:49	0.03
15:50	0.029
15:51	0.03
15:52	0.03
15:53	0.028
15:54	0.029
15:55	0.029
15:56	0.028
15:57	0.032
15:58	0.032

15:59	0.032
16:00	0.03
16:01	0.029
16:02	0.029
16:03	0.031
16:04	0.031
16:05	0.031
16:06	0.031
16:07	0.035
16:08	0.031
16:09	0.033
16:10	0.035
16:11	0.03
16:12	0.033
16:13	0.034
16:14	0.029
16:15	0.033
16:16	0.032
16:17	0.027
16:18	0.028
16:19	0.029
16:20	0.027
16:21	0.028
16:22	0.037
16:23	0.027
16:24	0.027
16:25	0.034
16:26	0.031
16:27	0.029
16:28	0.049
16:29	0.058
16:30	0.067
16:31	0.063
16:32	0.34
16:33	0.079
16:34	0.032
16:35	0.034
16:36	0.037
16:37	0.057
16:38	0.039
16:39	0.042
16:40	0.36
16:41	0.041
16:42	0.038

16:43	0.03
16:44	0.027
16:45	0.029
16:46	0.047
16:47	0.227
16:48	0.047
16:49	0.043
16:50	0.067
16:51	0.069
16:52	0.082
16:53	0.042
16:54	0.075
16:55	0.055
16:56	0.036
16:57	0.033
16:58	0.03
16:59	0.028
17:00	0.081
17:01	0.031
17:02	0.037
17:03	0.036
17:04	0.03
17:05	0.034
17:06	0.03
17:07	0.034
17:08	0.03
17:09	0.031
17:10	0.03
17:11	0.03
17:12	0.031
17:13	0.029
17:14	0.031
17:15	0.028
17:16	0.029
17:17	0.029
17:18	0.028
17:19	0.031
17:20	0.029
17:21	0.031
17:22	0.031
17:23	0.029
17:24	0.027
17:25	0.027
17:26	0.027



17:27	0.028
17:28	0.155
17:29	0.095
17:30	0.051
17:31	0.046
17:32	0.034
17:33	0.043
17:34	0.035
17:35	0.029
17:36	0.029
17:37	0.029
17:38	0.028
17:39	0.027
17:40	0.028
17:41	0.028
17:42	0.031
17:43	0.027
17:44	0.028
17:45	0.03
17:46	0.035
17:47	0.033
17:48	0.029
17:49	0.029
17:50	0.034
17:51	0.031
17:52	0.03
17:53	0.03
17:54	0.03
17:55	0.029
17:56	0.029
17:57	0.028
17:58	0.028
17:59	0.029
18:00	0.029
18:01	0.029
18:02	0.028
18:03	0.028
18:04	0.028
18:05	0.028
18:06	0.028
18:07	0.028
18:08	0.028
18:09	0.028
18:10	0.029

18:11	0.029
18:12	0.028
18:13	0.028
18:14	0.03
18:15	0.033
18:16	0.06
18:17	0.074
18:18	0.036
18:19	0.035
18:20	0.03
18:21	0.029
18:22	0.028
18:23	0.027
18:24	0.027
18:25	0.027
18:26	0.027
18:27	0.026
18:28	0.027
18:29	0.026
18:30	0.026
18:31	0.027
18:32	0.026
18:33	0.026
18:34	0.026
18:35	0.027

Device Serial No	Log Date	Log Time	Log Type	Sensor 1 Type	Sensor 1 Serial Number	Sensor 1 Status	Sensor 1 Gas Reading
592-602816	6/14/2024	18:36	Readings	PID	SC23030324C7	Normal	0
592-602816	6/14/2024	18:35	Readings	PID	SC23030324C7	Normal	0
592-602816	6/14/2024	18:34	Readings	PID	SC23030324C7	Normal	0
592-602816	6/14/2024	18:33	Readings	PID	SC23030324C7	Normal	0
592-602816	6/14/2024	18:32	Readings	PID	SC23030324C7	Normal	0
592-602816	6/14/2024	18:31	Readings	PID	SC23030324C7	Normal	0
592-602816	6/14/2024	18:30	Readings	PID	SC23030324C7	Normal	0
592-602816	6/14/2024	18:29	Readings	PID	SC23030324C7	Normal	0
592-602816	6/14/2024	18:28	Readings	PID	SC23030324C7	Normal	0
592-602816	6/14/2024	18:27	Readings	PID	SC23030324C7	Normal	0
592-602816	6/14/2024	18:26	Readings	PID	SC23030324C7	Normal	0
592-602816	6/14/2024	18:25	Readings	PID	SC23030324C7	Normal	0
592-602816	6/14/2024	18:24	Readings	PID	SC23030324C7	Normal	0
592-602816	6/14/2024	18:23	Readings	PID	SC23030324C7	Normal	0
592-602816	6/14/2024	18:22	Readings	PID	SC23030324C7	Normal	0
592-602816	6/14/2024	18:21	Readings	PID	SC23030324C7	Normal	0
592-602816	6/14/2024	18:20	Readings	PID	SC23030324C7	Normal	0
592-602816	6/14/2024	18:19	Readings	PID	SC23030324C7	Normal	0
592-602816	6/14/2024	18:18	Readings	PID	SC23030324C7	Normal	0.1
592-602816	6/14/2024	18:17	Readings	PID	SC23030324C7	Normal	0
592-602816	6/14/2024	18:16	Readings	PID	SC23030324C7	Normal	0
592-602816	6/14/2024	18:15	Readings	PID	SC23030324C7	Normal	0
592-602816	6/14/2024	18:14	Readings	PID	SC23030324C7	Normal	0
592-602816	6/14/2024	18:13	Readings	PID	SC23030324C7	Normal	0
592-602816	6/14/2024	18:12	Readings	PID	SC23030324C7	Normal	0
592-602816	6/14/2024	18:11	Readings	PID	SC23030324C7	Normal	0
592-602816	6/14/2024	18:10	Readings	PID	SC23030324C7	Normal	0
592-602816	6/14/2024	18:09	Readings	PID	SC23030324C7	Normal	0
592-602816	6/14/2024	18:08	Readings	PID	SC23030324C7	Normal	0
592-602816	6/14/2024	18:07	Readings	PID	SC23030324C7	Normal	0
592-602816	6/14/2024	18:06	Readings	PID	SC23030324C7	Normal	0
592-602816	6/14/2024	18:05	Readings	PID	SC23030324C7	Normal	0





592-602816	6/14/2024	17:31 Readings	PID	SC23030324C7	Normal	0
592-602816	6/14/2024	17:30 Readings	PID	SC23030324C7	Normal	0
592-602816	6/14/2024	17:29 Readings	PID	SC23030324C7	Normal	0
592-602816	6/14/2024	17:28 Readings	PID	SC23030324C7	Normal	0
592-602816	6/14/2024	17:27 Readings	PID	SC23030324C7	Normal	0
592-602816	6/14/2024	17:26 Readings	PID	SC23030324C7	Normal	0
592-602816	6/14/2024	17:25 Readings	PID	SC23030324C7	Normal	0
592-602816	6/14/2024	17:24 Readings	PID	SC23030324C7	Normal	0
592-602816	6/14/2024	17:23 Readings	PID	SC23030324C7	Normal	0
592-602816	6/14/2024	17:22 Readings	PID	SC23030324C7	Normal	0
592-602816	6/14/2024	17:21 Readings	PID	SC23030324C7	Normal	0
592-602816	6/14/2024	17:20 Readings	PID	SC23030324C7	Normal	0
592-602816	6/14/2024	17:19 Readings	PID	SC23030324C7	Normal	0
592-602816	6/14/2024	17:18 Readings	PID	SC23030324C7	Normal	0
592-602816	6/14/2024	17:17 Readings	PID	SC23030324C7	Normal	0
592-602816	6/14/2024	17:16 Readings	PID	SC23030324C7	Normal	0
592-602816	6/14/2024	17:15 Readings	PID	SC23030324C7	Normal	0.2
592-602816	6/14/2024	17:14 Readings	PID	SC23030324C7	Normal	0
592-602816	6/14/2024	17:13 Readings	PID	SC23030324C7	Normal	0.1
592-602816	6/14/2024	17:12 Readings	PID	SC23030324C7	Normal	0.2
592-602816	6/14/2024	17:11 Readings	PID	SC23030324C7	Normal	0.1
592-602816	6/14/2024	17:10 Readings	PID	SC23030324C7	Normal	0.1
592-602816	6/14/2024	17:09 Readings	PID	SC23030324C7	Normal	0.1
592-602816	6/14/2024	17:08 Readings	PID	SC23030324C7	Normal	0.1
592-602816	6/14/2024	17:07 Readings	PID	SC23030324C7	Normal	0
592-602816	6/14/2024	17:06 Readings	PID	SC23030324C7	Normal	0
592-602816	6/14/2024	17:05 Readings	PID	SC23030324C7	Normal	0
592-602816	6/14/2024	17:04 Readings	PID	SC23030324C7	Normal	0
592-602816	6/14/2024	17:03 Readings	PID	SC23030324C7	Normal	0
592-602816	6/14/2024	17:02 Readings	PID	SC23030324C7	Normal	0
592-602816	6/14/2024	17:01 Readings	PID	SC23030324C7	Normal	0
592-602816	6/14/2024	17:00 Readings	PID	SC23030324C7	Normal	0
592-602816	6/14/2024	16:59 Readings	PID	SC23030324C7	Normal	0

592-602816	6/14/2024	16:58 Readings	PID	SC23030324C7	Normal	0
592-602816	6/14/2024	16:57 Readings	PID	SC23030324C7	Normal	0
592-602816	6/14/2024	16:56 Readings	PID	SC23030324C7	Normal	0.1
592-602816	6/14/2024	16:55 Readings	PID	SC23030324C7	Normal	0
592-602816	6/14/2024	16:54 Readings	PID	SC23030324C7	Normal	0
592-602816	6/14/2024	16:53 Readings	PID	SC23030324C7	Normal	0.1
592-602816	6/14/2024	16:52 Readings	PID	SC23030324C7	Normal	0.2
592-602816	6/14/2024	16:51 Readings	PID	SC23030324C7	Normal	0.3
592-602816	6/14/2024	16:50 Readings	PID	SC23030324C7	Normal	0.3
592-602816	6/14/2024	16:49 Readings	PID	SC23030324C7	Normal	0.1
592-602816	6/14/2024	16:48 Readings	PID	SC23030324C7	Normal	0.1
592-602816	6/14/2024	16:47 Readings	PID	SC23030324C7	Normal	0
592-602816	6/14/2024	16:46 Readings	PID	SC23030324C7	Normal	0
592-602816	6/14/2024	16:45 Readings	PID	SC23030324C7	Normal	0
592-602816	6/14/2024	16:44 Readings	PID	SC23030324C7	Normal	0
592-602816	6/14/2024	16:43 Readings	PID	SC23030324C7	Normal	0.1
592-602816	6/14/2024	16:42 Readings	PID	SC23030324C7	Normal	0.1
592-602816	6/14/2024	16:41 Readings	PID	SC23030324C7	Normal	0.6
592-602816	6/14/2024	16:40 Readings	PID	SC23030324C7	Normal	0.2
592-602816	6/14/2024	16:39 Readings	PID	SC23030324C7	Normal	0
592-602816	6/14/2024	16:38 Readings	PID	SC23030324C7	Normal	0
592-602816	6/14/2024	16:37 Readings	PID	SC23030324C7	Normal	0
592-602816	6/14/2024	16:36 Readings	PID	SC23030324C7	Normal	0.3
592-602816	6/14/2024	16:35 Readings	PID	SC23030324C7	Normal	0
592-602816	6/14/2024	16:34 Readings	PID	SC23030324C7	Normal	0
592-602816	6/14/2024	16:33 Readings	PID	SC23030324C7	Normal	0
592-602816	6/14/2024	16:32 Readings	PID	SC23030324C7	Normal	0
592-602816	6/14/2024	16:31 Readings	PID	SC23030324C7	Normal	0
592-602816	6/14/2024	16:30 Readings	PID	SC23030324C7	Normal	0
592-602816	6/14/2024	16:29 Readings	PID	SC23030324C7	Normal	0
592-602816	6/14/2024	16:28 Readings	PID	SC23030324C7	Normal	0
592-602816	6/14/2024	16:27 Readings	PID	SC23030324C7	Normal	0
592-602816	6/14/2024	16:26 Readings	PID	SC23030324C7	Normal	0







592-602816	6/14/2024	15:19 Readings	PID	SC23030324C7	Normal	0
592-602816	6/14/2024	15:18 Readings	PID	SC23030324C7	Normal	0.1
592-602816	6/14/2024	15:17 Readings	PID	SC23030324C7	Normal	0.1
592-602816	6/14/2024	15:16 Readings	PID	SC23030324C7	Normal	0
592-602816	6/14/2024	15:15 Readings	PID	SC23030324C7	Normal	0
592-602816	6/14/2024	15:14 Readings	PID	SC23030324C7	Normal	0
592-602816	6/14/2024	15:13 Readings	PID	SC23030324C7	Normal	0
592-602816	6/14/2024	15:12 Readings	PID	SC23030324C7	Normal	0
592-602816	6/14/2024	15:11 Readings	PID	SC23030324C7	Normal	0
592-602816	6/14/2024	15:10 Readings	PID	SC23030324C7	Normal	0
592-602816	6/14/2024	15:09 Readings	PID	SC23030324C7	Normal	0
592-602816	6/14/2024	15:08 Readings	PID	SC23030324C7	Normal	0
592-602816	6/14/2024	15:07 Readings	PID	SC23030324C7	Normal	0
592-602816	6/14/2024	15:06 Readings	PID	SC23030324C7	Normal	0
592-602816	6/14/2024	15:05 Readings	PID	SC23030324C7	Normal	0
592-602816	6/14/2024	15:04 Readings	PID	SC23030324C7	Normal	0
592-602816	6/14/2024	15:03 Readings	PID	SC23030324C7	Normal	0
592-602816	6/14/2024	15:02 Readings	PID	SC23030324C7	Normal	0
592-602816	6/14/2024	15:01 Readings	PID	SC23030324C7	Normal	0
592-602816	6/14/2024	15:00 Readings	PID	SC23030324C7	Normal	0
592-602816	6/14/2024	14:59 Readings	PID	SC23030324C7	Normal	0
592-602816	6/14/2024	14:58 Readings	PID	SC23030324C7	Normal	0
592-602816	6/14/2024	14:57 Readings	PID	SC23030324C7	Normal	0
592-602816	6/14/2024	14:56 Readings	PID	SC23030324C7	Normal	0
592-602816	6/14/2024	14:55 Readings	PID	SC23030324C7	Normal	0
592-602816	6/14/2024	14:54 Readings	PID	SC23030324C7	Normal	0
592-602816	6/14/2024	14:53 Readings	PID	SC23030324C7	Normal	0
592-602816	6/14/2024	14:52 Readings	PID	SC23030324C7	Normal	0
592-602816	6/14/2024	14:51 Readings	PID	SC23030324C7	Normal	0
592-602816	6/14/2024	14:50 Readings	PID	SC23030324C7	Normal	0
592-602816	6/14/2024	14:49 Readings	PID	SC23030324C7	Normal	0
592-602816	6/14/2024	14:48 Readings	PID	SC23030324C7	Normal	0
592-602816	6/14/2024	14:47 Readings	PID	SC23030324C7	Normal	0





592-602816	6/14/2024	14:13 Readings	PID	SC23030324C7	Normal	0
592-602816	6/14/2024	14:12 Readings	PID	SC23030324C7	Normal	0
592-602816	6/14/2024	14:11 Readings	PID	SC23030324C7	Normal	0
592-602816	6/14/2024	14:10 Readings	PID	SC23030324C7	Normal	0
592-602816	6/14/2024	14:09 Readings	PID	SC23030324C7	Normal	0
592-602816	6/14/2024	14:08 Readings	PID	SC23030324C7	Normal	0
592-602816	6/14/2024	14:07 Readings	PID	SC23030324C7	Normal	0.2
592-602816	6/14/2024	14:06 Readings	PID	SC23030324C7	Normal	0
592-602816	6/14/2024	14:05 Readings	PID	SC23030324C7	Normal	0
592-602816	6/14/2024	14:04 Readings	PID	SC23030324C7	Normal	0
592-602816	6/14/2024	14:03 Readings	PID	SC23030324C7	Normal	0
592-602816	6/14/2024	14:02 Readings	PID	SC23030324C7	Normal	0
592-602816	6/14/2024	14:01 Readings	PID	SC23030324C7	Normal	0
592-602816	6/14/2024	14:00 Readings	PID	SC23030324C7	Normal	0
592-602816	6/14/2024	13:59 Readings	PID	SC23030324C7	Normal	0
592-602816	6/14/2024	13:58 Readings	PID	SC23030324C7	Normal	0
592-602816	6/14/2024	13:57 Readings	PID	SC23030324C7	Normal	0
592-602816	6/14/2024	13:56 Readings	PID	SC23030324C7	Normal	0
592-602816	6/14/2024	13:55 Readings	PID	SC23030324C7	Normal	0
592-602816	6/14/2024	13:54 Readings	PID	SC23030324C7	Normal	0
592-602816	6/14/2024	13:53 Readings	PID	SC23030324C7	Normal	0
592-602816	6/14/2024	13:52 Readings	PID	SC23030324C7	Normal	0
592-602816	6/14/2024	13:51 Readings	PID	SC23030324C7	Normal	0
592-602816	6/14/2024	13:50 Readings	PID	SC23030324C7	Normal	0
592-602816	6/14/2024	13:49 Readings	PID	SC23030324C7	Normal	0
592-602816	6/14/2024	13:48 Readings	PID	SC23030324C7	Normal	0
592-602816	6/14/2024	13:47 Readings	PID	SC23030324C7	Normal	0
592-602816	6/14/2024	13:46 Readings	PID	SC23030324C7	Normal	0
592-602816	6/14/2024	13:45 Readings	PID	SC23030324C7	Normal	0
592-602816	6/14/2024	13:44 Readings	PID	SC23030324C7	Normal	0
592-602816	6/14/2024	13:43 Readings	PID	SC23030324C7	Normal	0
592-602816	6/14/2024	13:42 Readings	PID	SC23030324C7	Normal	0
592-602816	6/14/2024	13:41 Readings	PID	SC23030324C7	Normal	0.2







592-602816	6/14/2024	12:34	Readings	PID	SC23030324C7	Normal	0
592-602816	6/14/2024	12:33	Readings	PID	SC23030324C7	Normal	0
592-602816	6/14/2024	12:32	Readings	PID	SC23030324C7	Normal	0.1
592-602816	6/14/2024	12:31	Readings	PID	SC23030324C7	Normal	0
592-602816	6/14/2024	12:30	Readings	PID	SC23030324C7	Normal	0
592-602816	6/14/2024	12:29	Readings	PID	SC23030324C7	Normal	0
592-602816	6/14/2024	12:28	Readings	PID	SC23030324C7	Normal	0
592-602816	6/14/2024	12:27	Readings	PID	SC23030324C7	Normal	0
592-602816	6/14/2024	12:26	Readings	PID	SC23030324C7	Normal	0
592-602816	6/14/2024	12:25	Readings	PID	SC23030324C7	Normal	0.1
592-602816	6/14/2024	12:24	Readings	PID	SC23030324C7	Normal	0.1
592-602816	6/14/2024	12:23	Readings	PID	SC23030324C7	Normal	0.1
592-602816	6/14/2024	12:22	Readings	PID	SC23030324C7	Normal	0
592-602816	6/14/2024	12:21	Readings	PID	SC23030324C7	Normal	0.1
592-602816	6/14/2024	12:20	Readings	PID	SC23030324C7	Normal	0.1
592-602816	6/14/2024	12:19	Readings	PID	SC23030324C7	Normal	0.2
592-602816	6/14/2024	12:18	Readings	PID	SC23030324C7	Normal	0.4
592-602816	6/14/2024	12:17	Readings	PID	SC23030324C7	Normal	0.3
592-602816	6/14/2024	12:16	Readings	PID	SC23030324C7	Normal	0.6
592-602816	6/14/2024	12:15	Readings	PID	SC23030324C7	Normal	0.7
592-602816	6/14/2024	12:14	Readings	PID	SC23030324C7	Normal	0.4
592-602816	6/14/2024	12:13	Readings	PID	SC23030324C7	Normal	0.3
592-602816	6/14/2024	12:12	Readings	PID	SC23030324C7	Normal	0.8
592-602816	6/14/2024	12:11	Readings	PID	SC23030324C7	Normal	0.4
592-602816	6/14/2024	12:10	Readings	PID	SC23030324C7	Normal	0.4
592-602816	6/14/2024	12:09	Readings	PID	SC23030324C7	Normal	0.5
592-602816	6/14/2024	12:08	Readings	PID	SC23030324C7	Normal	0.3
592-602816	6/14/2024	12:07	Readings	PID	SC23030324C7	Normal	0.3
592-602816	6/14/2024	12:06	Readings	PID	SC23030324C7	Normal	0.1
592-602816	6/14/2024	12:05	Readings	PID	SC23030324C7	Normal	0.3
592-602816	6/14/2024	12:04	Readings	PID	SC23030324C7	Normal	0.3
592-602816	6/14/2024	12:03	Readings	PID	SC23030324C7	Normal	0
592-602816	6/14/2024	12:02	Readings	PID	SC23030324C7	Normal	0

592-602816	6/14/2024	12:01	Readings	PID	SC23030324C7	Normal	0
592-602816	6/14/2024	12:00	Readings	PID	SC23030324C7	Normal	0
592-602816	6/14/2024	11:59	Readings	PID	SC23030324C7	Normal	0
592-602816	6/14/2024	11:58	Readings	PID	SC23030324C7	Normal	0
592-602816	6/14/2024	11:57	Readings	PID	SC23030324C7	Normal	0
592-602816	6/14/2024	11:56	Readings	PID	SC23030324C7	Normal	0
592-602816	6/14/2024	11:55	Readings	PID	SC23030324C7	Normal	0
592-602816	6/14/2024	11:54	Readings	PID	SC23030324C7	Normal	0
592-602816	6/14/2024	11:53	Readings	PID	SC23030324C7	Normal	0
592-602816	6/14/2024	11:52	Readings	PID	SC23030324C7	Normal	0
592-602816	6/14/2024	11:51	Readings	PID	SC23030324C7	Normal	0
592-602816	6/14/2024	11:50	Readings	PID	SC23030324C7	Normal	0
592-602816	6/14/2024	11:49	Readings	PID	SC23030324C7	Normal	0
592-602816	6/14/2024	11:48	Readings	PID	SC23030324C7	Normal	0.1
592-602816	6/14/2024	11:47	Readings	PID	SC23030324C7	Normal	0.1
592-602816	6/14/2024	11:46	Readings	PID	SC23030324C7	Normal	0.1
592-602816	6/14/2024	11:45	Readings	PID	SC23030324C7	Normal	0.1
592-602816	6/14/2024	11:44	Readings	PID	SC23030324C7	Normal	0
592-602816	6/14/2024	11:43	Readings	PID	SC23030324C7	Normal	0
592-602816	6/14/2024	11:42	Readings	PID	SC23030324C7	Normal	0
592-602816	6/14/2024	11:41	Readings	PID	SC23030324C7	Normal	0
592-602816	6/14/2024	11:40	Readings	PID	SC23030324C7	Normal	0
592-602816	6/14/2024	11:39	Readings	PID	SC23030324C7	Normal	0
592-602816	6/14/2024	11:38	Readings	PID	SC23030324C7	Normal	0
592-602816	6/14/2024	11:37	Readings	PID	SC23030324C7	Normal	0.1
592-602816	6/14/2024	11:36	Readings	PID	SC23030324C7	Normal	0.1
592-602816	6/14/2024	11:35	Readings	PID	SC23030324C7	Normal	0.1
592-602816	6/14/2024	11:34	Readings	PID	SC23030324C7	Normal	0.1
592-602816	6/14/2024	11:33	Readings	PID	SC23030324C7	Normal	0.1
592-602816	6/14/2024	11:32	Readings	PID	SC23030324C7	Normal	0.1
592-602816	6/14/2024	11:31	Readings	PID	SC23030324C7	Normal	0.1
592-602816	6/14/2024	11:30	Readings	PID	SC23030324C7	Normal	0.1
592-602816	6/14/2024	11:29	Readings	PID	SC23030324C7	Normal	0.1

592-602816	6/14/2024	11:28 Readings	PID	SC23030324C7	Normal	0.1
592-602816	6/14/2024	11:27 Readings	PID	SC23030324C7	Normal	0.1
592-602816	6/14/2024	11:26 Readings	PID	SC23030324C7	Normal	0.1
592-602816	6/14/2024	11:25 Readings	PID	SC23030324C7	Normal	0.1
592-602816	6/14/2024	11:24 Readings	PID	SC23030324C7	Normal	0.1
592-602816	6/14/2024	11:23 Readings	PID	SC23030324C7	Normal	0.1
592-602816	6/14/2024	11:22 Readings	PID	SC23030324C7	Normal	0.1
592-602816	6/14/2024	11:21 Readings	PID	SC23030324C7	Normal	0.1
592-602816	6/14/2024	11:20 Readings	PID	SC23030324C7	Normal	0.2
592-602816	6/14/2024	11:19 Readings	PID	SC23030324C7	Normal	0.1
592-602816	6/14/2024	11:18 Readings	PID	SC23030324C7	Normal	0.2
592-602816	6/14/2024	11:17 Readings	PID	SC23030324C7	Normal	0.1
592-602816	6/14/2024	11:16 Readings	PID	SC23030324C7	Normal	0.1
592-602816	6/14/2024	11:15 Readings	PID	SC23030324C7	Normal	0.1
592-602816	6/14/2024	11:14 Readings	PID	SC23030324C7	Normal	0.2
592-602816	6/14/2024	11:13 Readings	PID	SC23030324C7	Normal	0.6
592-602816	6/14/2024	11:12 Readings	PID	SC23030324C7	Normal	0.4
592-602816	6/14/2024	11:11 Readings	PID	SC23030324C7	Normal	0.2
592-602816	6/14/2024	11:10 Readings	PID	SC23030324C7	Normal	0.1
592-602816	6/14/2024	11:09 Readings	PID	SC23030324C7	Normal	0.1
592-602816	6/14/2024	11:08 Readings	PID	SC23030324C7	Normal	0.1
592-602816	6/14/2024	11:07 Readings	PID	SC23030324C7	Normal	0.1
592-602816	6/14/2024	11:06 Readings	PID	SC23030324C7	Normal	0.2
592-602816	6/14/2024	11:05 Readings	PID	SC23030324C7	Normal	0.3
592-602816	6/14/2024	11:04 Readings	PID	SC23030324C7	Normal	0.1
592-602816	6/14/2024	11:03 Readings	PID	SC23030324C7	Normal	0.1
592-602816	6/14/2024	11:02 Readings	PID	SC23030324C7	Normal	0.1
592-602816	6/14/2024	11:01 Readings	PID	SC23030324C7	Normal	0.2
592-602816	6/14/2024	11:00 Readings	PID	SC23030324C7	Normal	0.2
592-602816	6/14/2024	10:59 Readings	PID	SC23030324C7	Normal	0.1
592-602816	6/14/2024	10:58 Readings	PID	SC23030324C7	Normal	0.2
592-602816	6/14/2024	10:57 Readings	PID	SC23030324C7	Normal	0.2
592-602816	6/14/2024	10:56 Readings	PID	SC23030324C7	Normal	0.1

592-602816	6/14/2024	10:55	Readings	PID	SC23030324C7	Normal	0.1
592-602816	6/14/2024	10:54	Readings	PID	SC23030324C7	Normal	0.1
592-602816	6/14/2024	10:53	Readings	PID	SC23030324C7	Normal	0.1
592-602816	6/14/2024	10:52	Readings	PID	SC23030324C7	Normal	0.1
592-602816	6/14/2024	10:51	Readings	PID	SC23030324C7	Normal	0.1
592-602816	6/14/2024	10:50	Readings	PID	SC23030324C7	Normal	0.2
592-602816	6/14/2024	10:49	Readings	PID	SC23030324C7	Normal	0.2
592-602816	6/14/2024	10:48	Readings	PID	SC23030324C7	Normal	0.2
592-602816	6/14/2024	10:47	Readings	PID	SC23030324C7	Normal	0.1
592-602816	6/14/2024	10:46	Readings	PID	SC23030324C7	Normal	0.1
592-602816	6/14/2024	10:45	Readings	PID	SC23030324C7	Normal	0.1
592-602816	6/14/2024	10:44	Readings	PID	SC23030324C7	Normal	0.3
592-602816	6/14/2024	10:43	Readings	PID	SC23030324C7	Normal	0.2
592-602816	6/14/2024	10:42	Readings	PID	SC23030324C7	Normal	0.3
592-602816	6/14/2024	10:41	Readings	PID	SC23030324C7	Normal	0.1
592-602816	6/14/2024	10:40	Readings	PID	SC23030324C7	Normal	0.3
592-602816	6/14/2024	10:39	Readings	PID	SC23030324C7	Normal	0.9
592-602816	6/14/2024	10:38	Readings	PID	SC23030324C7	Normal	1.9
592-602816	6/14/2024	10:37	Readings	PID	SC23030324C7	Normal	0.1
592-602816	6/14/2024	10:36	Readings	PID	SC23030324C7	Normal	0.1
592-602816	6/14/2024	10:35	Readings	PID	SC23030324C7	Normal	0.2
592-602816	6/14/2024	10:34	Readings	PID	SC23030324C7	Normal	0.3
592-602816	6/14/2024	10:33	Readings	PID	SC23030324C7	Normal	0.2
592-602816	6/14/2024	10:32	Readings	PID	SC23030324C7	Normal	0.2
592-602816	6/14/2024	10:31	Readings	PID	SC23030324C7	Normal	0.1
592-602816	6/14/2024	10:30	Readings	PID	SC23030324C7	Normal	0.1
592-602816	6/14/2024	10:29	Readings	PID	SC23030324C7	Normal	0.1
592-602816	6/14/2024	10:28	Readings	PID	SC23030324C7	Normal	0.1
592-602816	6/14/2024	10:27	Readings	PID	SC23030324C7	Normal	0.1
592-602816	6/14/2024	10:26	Readings	PID	SC23030324C7	Normal	0.1
592-602816	6/14/2024	10:25	Readings	PID	SC23030324C7	Normal	0.1
592-602816	6/14/2024	10:24	Readings	PID	SC23030324C7	Normal	0.1
592-602816	6/14/2024	10:23	Readings	PID	SC23030324C7	Normal	0.1



592-602816	6/14/2024	10:22 Readings	PID	SC23030324C7	Normal	0.1
592-602816	6/14/2024	10:21 Readings	PID	SC23030324C7	Normal	0.1
592-602816	6/14/2024	10:20 Readings	PID	SC23030324C7	Normal	0.1
592-602816	6/14/2024	10:19 Readings	PID	SC23030324C7	Normal	0.1
592-602816	6/14/2024	10:18 Readings	PID	SC23030324C7	Normal	0.1
592-602816	6/14/2024	10:17 Readings	PID	SC23030324C7	Normal	0.1
592-602816	6/14/2024	10:16 Readings	PID	SC23030324C7	Normal	0.1
592-602816	6/14/2024	10:15 Readings	PID	SC23030324C7	Normal	0.1
592-602816	6/14/2024	10:14 Readings	PID	SC23030324C7	Normal	0.1
592-602816	6/14/2024	10:13 Readings	PID	SC23030324C7	Normal	0.1
592-602816	6/14/2024	10:12 Readings	PID	SC23030324C7	Normal	0.2
592-602816	6/14/2024	10:11 Readings	PID	SC23030324C7	Normal	0.1
592-602816	6/14/2024	10:10 Readings	PID	SC23030324C7	Normal	0.1
592-602816	6/14/2024	10:09 Readings	PID	SC23030324C7	Normal	0.1
592-602816	6/14/2024	10:08 Readings	PID	SC23030324C7	Normal	0.1
592-602816	6/14/2024	10:07 Readings	PID	SC23030324C7	Normal	0.1
592-602816	6/14/2024	10:06 Readings	PID	SC23030324C7	Normal	0.1
592-602816	6/14/2024	10:05 Readings	PID	SC23030324C7	Normal	0.1
592-602816	6/14/2024	10:04 Readings	PID	SC23030324C7	Normal	0.1
592-602816	6/14/2024	10:03 Readings	PID	SC23030324C7	Normal	0.1
592-602816	6/14/2024	10:02 Readings	PID	SC23030324C7	Normal	0.1
592-602816	6/14/2024	10:01 Readings	PID	SC23030324C7	Normal	0.1
592-602816	6/14/2024	10:00 Readings	PID	SC23030324C7	Normal	0.1
592-602816	6/14/2024	9:59 Readings	PID	SC23030324C7	Normal	0.1
592-602816	6/14/2024	9:58 Readings	PID	SC23030324C7	Normal	0.1
592-602816	6/14/2024	9:57 Readings	PID	SC23030324C7	Normal	0.1
592-602816	6/14/2024	9:56 Readings	PID	SC23030324C7	Normal	0.1
592-602816	6/14/2024	9:55 Readings	PID	SC23030324C7	Normal	0.1
592-602816	6/14/2024	9:54 Readings	PID	SC23030324C7	Normal	0.1
592-602816	6/14/2024	9:53 Readings	PID	SC23030324C7	Normal	0
592-602816	6/14/2024	9:52 Readings	PID	SC23030324C7	Normal	0.1
592-602816	6/14/2024	9:51 Readings	PID	SC23030324C7	Normal	0.1
592-602816	6/14/2024	9:50 Readings	PID	SC23030324C7	Normal	0.1

592-602816	6/14/2024	9:49 Readings	PID	SC23030324C7	Normal	0.1
592-602816	6/14/2024	9:48 Readings	PID	SC23030324C7	Normal	0.1
592-602816	6/14/2024	9:47 Readings	PID	SC23030324C7	Normal	0.1
592-602816	6/14/2024	9:46 Readings	PID	SC23030324C7	Normal	0.1
592-602816	6/14/2024	9:45 Readings	PID	SC23030324C7	Normal	0
592-602816	6/14/2024	9:44 Readings	PID	SC23030324C7	Normal	0.1
592-602816	6/14/2024	9:43 Readings	PID	SC23030324C7	Normal	0.1
592-602816	6/14/2024	9:42 Readings	PID	SC23030324C7	Normal	0.1
592-602816	6/14/2024	9:41 Readings	PID	SC23030324C7	Normal	0.1
592-602816	6/14/2024	9:40 Readings	PID	SC23030324C7	Normal	0
592-602816	6/14/2024	9:39 Readings	PID	SC23030324C7	Normal	0.1
592-602816	6/14/2024	9:38 Readings	PID	SC23030324C7	Normal	0.1
592-602816	6/14/2024	9:37 Readings	PID	SC23030324C7	Normal	0
592-602816	6/14/2024	9:36 Readings	PID	SC23030324C7	Normal	0.1
592-602816	6/14/2024	9:35 Readings	PID	SC23030324C7	Normal	0.1
592-602816	6/14/2024	9:34 Readings	PID	SC23030324C7	Normal	0.1
592-602816	6/14/2024	9:33 Readings	PID	SC23030324C7	Normal	0.1
592-602816	6/14/2024	9:32 Readings	PID	SC23030324C7	Normal	0.1
592-602816	6/14/2024	9:31 Readings	PID	SC23030324C7	Normal	0.1
592-602816	6/14/2024	9:30 Readings	PID	SC23030324C7	Normal	0.1
592-602816	6/14/2024	9:29 Readings	PID	SC23030324C7	Normal	0.1
592-602816	6/14/2024	9:28 Readings	PID	SC23030324C7	Normal	0.1
592-602816	6/14/2024	9:27 Readings	PID	SC23030324C7	Normal	0.3
592-602816	6/14/2024	9:26 Readings	PID	SC23030324C7	Normal	0.4
592-602816	6/14/2024	9:25 Readings	PID	SC23030324C7	Normal	0.1
592-602816	6/14/2024	9:24 Readings	PID	SC23030324C7	Normal	0.2
592-602816	6/14/2024	9:23 Readings	PID	SC23030324C7	Normal	0.1
592-602816	6/14/2024	9:22 Readings	PID	SC23030324C7	Normal	0.1
592-602816	6/14/2024	9:21 Readings	PID	SC23030324C7	Normal	0.1
592-602816	6/14/2024	9:20 Readings	PID	SC23030324C7	Normal	0
592-602816	6/14/2024	9:19 Readings	PID	SC23030324C7	Normal	0.1
592-602816	6/14/2024	9:18 Readings	PID	SC23030324C7	Normal	0.1
592-602816	6/14/2024	9:17 Readings	PID	SC23030324C7	Normal	0.1

592-602816	6/14/2024	9:16 Readings	PID	SC23030324C7	Normal	0.2
592-602816	6/14/2024	9:15 Readings	PID	SC23030324C7	Normal	0.1
592-602816	6/14/2024	9:14 Readings	PID	SC23030324C7	Normal	0.2
592-602816	6/14/2024	9:13 Readings	PID	SC23030324C7	Normal	0.1
592-602816	6/14/2024	9:12 Readings	PID	SC23030324C7	Normal	0.1
592-602816	6/14/2024	9:11 Readings	PID	SC23030324C7	Normal	0.1
592-602816	6/14/2024	9:10 Readings	PID	SC23030324C7	Normal	0.1
592-602816	6/14/2024	9:09 Readings	PID	SC23030324C7	Normal	0.2
592-602816	6/14/2024	9:08 Readings	PID	SC23030324C7	Normal	0.2
592-602816	6/14/2024	9:07 Readings	PID	SC23030324C7	Normal	0.2
592-602816	6/14/2024	9:06 Readings	PID	SC23030324C7	Normal	0.2
592-602816	6/14/2024	9:05 Readings	PID	SC23030324C7	Normal	0.2
592-602816	6/14/2024	9:04 Readings	PID	SC23030324C7	Normal	0.2
592-602816	6/14/2024	9:03 Readings	PID	SC23030324C7	Normal	0.1
592-602816	6/14/2024	9:02 Readings	PID	SC23030324C7	Normal	0.2
592-602816	6/14/2024	9:01 Readings	PID	SC23030324C7	Normal	0.2
592-602816	6/14/2024	9:00 Readings	PID	SC23030324C7	Normal	0.2
592-602816	6/14/2024	8:59 Readings	PID	SC23030324C7	Normal	0.2
592-602816	6/14/2024	8:58 Readings	PID	SC23030324C7	Normal	0.2
592-602816	6/14/2024	8:57 Readings	PID	SC23030324C7	Normal	0.2
592-602816	6/14/2024	8:56 Readings	PID	SC23030324C7	Normal	0.2
592-602816	6/14/2024	8:55 Readings	PID	SC23030324C7	Normal	0.1
592-602816	6/14/2024	8:54 Readings	PID	SC23030324C7	Normal	0.1
592-602816	6/14/2024	8:53 Readings	PID	SC23030324C7	Normal	0.1
592-602816	6/14/2024	8:52 Readings	PID	SC23030324C7	Normal	0.1
592-602816	6/14/2024	8:51 Readings	PID	SC23030324C7	Normal	0.2
592-602816	6/14/2024	8:50 Readings	PID	SC23030324C7	Normal	0.2
592-602816	6/14/2024	8:49 Readings	PID	SC23030324C7	Normal	0.2
592-602816	6/14/2024	8:48 Readings	PID	SC23030324C7	Normal	0.2
592-602816	6/14/2024	8:47 Readings	PID	SC23030324C7	Normal	0.2
592-602816	6/14/2024	8:46 Readings	PID	SC23030324C7	Normal	0.2
592-602816	6/14/2024	8:45 Readings	PID	SC23030324C7	Normal	0.2
592-602816	6/14/2024	8:44 Readings	PID	SC23030324C7	Normal	0.2

592-602816	6/14/2024	8:43 Readings	PID	SC23030324C7	Normal	0.1
592-602816	6/14/2024	8:42 Readings	PID	SC23030324C7	Normal	0.3
592-602816	6/14/2024	8:41 Readings	PID	SC23030324C7	Normal	0.1
592-602816	6/14/2024	8:40 Readings	PID	SC23030324C7	Normal	0.2
592-602816	6/14/2024	8:39 Readings	PID	SC23030324C7	Normal	0.2
592-602816	6/14/2024	8:38 Readings	PID	SC23030324C7	Normal	0.2
592-602816	6/14/2024	8:37 Readings	PID	SC23030324C7	Normal	0.3
592-602816	6/14/2024	8:36 Readings	PID	SC23030324C7	Normal	0.1
592-602816	6/14/2024	8:35 Readings	PID	SC23030324C7	Normal	0.1
592-602816	6/14/2024	8:34 Readings	PID	SC23030324C7	Normal	0.1
592-602816	6/14/2024	8:33 Readings	PID	SC23030324C7	Normal	0
592-602816	6/14/2024	8:32 Readings	PID	SC23030324C7	Normal	0
592-602816	6/14/2024	8:31 Readings	PID	SC23030324C7	Normal	0
592-602816	6/14/2024	8:30 Readings	PID	SC23030324C7	Normal	0.1
592-602816	6/14/2024	8:29 Readings	PID	SC23030324C7	Normal	0.1
592-602816	6/14/2024	8:28 Readings	PID	SC23030324C7	Normal	0.2
592-602816	6/14/2024	8:27 Readings	PID	SC23030324C7	Normal	0.3
592-602816	6/14/2024	8:26 Readings	PID	SC23030324C7	Normal	0.2
592-602816	6/14/2024	8:25 Readings	PID	SC23030324C7	Normal	0.4
592-602816	6/14/2024	8:24 Readings	PID	SC23030324C7	Normal	0.6
592-602816	6/14/2024	8:23 Readings	PID	SC23030324C7	Normal	1.4
592-602816	6/14/2024	8:22 Readings	PID	SC23030324C7	Normal	1.8
592-602816	6/14/2024	8:21 Readings	PID	SC23030324C7	Normal	0.6
592-602816	6/14/2024	8:20 Readings	PID	SC23030324C7	Normal	0.4
592-602816	6/14/2024	8:19 Readings	PID	SC23030324C7	Normal	0.3
592-602816	6/14/2024	8:18 Readings	PID	SC23030324C7	Normal	0.3
592-602816	6/14/2024	8:17 Readings	PID	SC23030324C7	Normal	0.1
592-602816	6/14/2024	8:16 Readings	PID	SC23030324C7	Normal	0.1
592-602816	6/14/2024	8:15 Readings	PID	SC23030324C7	Normal	0.1
592-602816	6/14/2024	8:14 Readings	PID	SC23030324C7	Normal	0.1
592-602816	6/14/2024	8:13 Readings	PID	SC23030324C7	Normal	0.1
592-602816	6/14/2024	8:12 Readings	PID	SC23030324C7	Normal	0.2
592-602816	6/14/2024	8:11 Readings	PID	SC23030324C7	Normal	0.3



592-602816	6/14/2024	8:10 Readings	PID	SC23030324C7	Normal	4.3
592-602816	6/14/2024	8:09 Readings	PID	SC23030324C7	Normal	0.3
592-602816	6/14/2024	8:08 Readings	PID	SC23030324C7	Normal	0.6
592-602816	6/14/2024	8:07 Readings	PID	SC23030324C7	Normal	0.5
592-602816	6/14/2024	8:06 Readings	PID	SC23030324C7	Normal	0.2
592-602816	6/14/2024	8:05 Readings	PID	SC23030324C7	Normal	0.2
592-602816	6/14/2024	8:04 Readings	PID	SC23030324C7	Normal	0.2
592-602816	6/14/2024	8:03 Readings	PID	SC23030324C7	Normal	0.3
592-602816	6/14/2024	8:02 Readings	PID	SC23030324C7	Normal	0.4
592-602816	6/14/2024	8:01 Readings	PID	SC23030324C7	Normal	0.4
592-602816	6/14/2024	8:00 Readings	PID	SC23030324C7	Normal	0.3
592-602816	6/14/2024	7:59 Readings	PID	SC23030324C7	Normal	0.2
592-602816	6/14/2024	7:58 Readings	PID	SC23030324C7	Normal	0.5
592-602816	6/14/2024	7:57 Readings	PID	SC23030324C7	Normal	0.6
592-602816	6/14/2024	7:56 Readings	PID	SC23030324C7	Normal	1
592-602816	6/14/2024	7:55 Readings	PID	SC23030324C7	Normal	1.4
592-602816	6/14/2024	7:54 Readings	PID	SC23030324C7	Normal	1.5
592-602816	6/14/2024	7:53 Readings	PID	SC23030324C7	Normal	1.3
592-602816	6/14/2024	7:52 Readings	PID	SC23030324C7	Normal	1.1
592-602816	6/14/2024	7:51 Readings	PID	SC23030324C7	Normal	1.2
592-602816	6/14/2024	7:50 Readings	PID	SC23030324C7	Normal	1.4
592-602816	6/14/2024	7:49 Readings	PID	SC23030324C7	Normal	0
592-602816	6/14/2024	7:48 Readings	PID	SC23030324C7	Normal	0
592-602816	6/14/2024	7:47 Readings	PID	SC23030324C7	Normal	0.1
592-602816	6/14/2024	7:46 Readings	PID	SC23030324C7	Normal	0
592-602816	6/14/2024	7:45 Readings	PID	SC23030324C7	Normal	0
592-602816	6/14/2024	7:44 Readings	PID	SC23030324C7	Normal	0
592-602816	6/14/2024	7:43 Readings	PID	SC23030324C7	Normal	0
592-602816	6/14/2024	7:42 Readings	PID	SC23030324C7	Normal	0
592-602816	6/14/2024	7:41 Readings	PID	SC23030324C7	Normal	0
592-602816	6/14/2024	7:40 Readings	PID	SC23030324C7	Normal	0
592-602816	6/14/2024	7:39 Readings	PID	SC23030324C7	Normal	0
592-602816	6/14/2024	7:38 Readings	PID	SC23030324C7	Normal	0



592-602816	6/14/2024	7:04 Readings	PID	SC23030324C7	Normal	0
592-602816	6/14/2024	7:03 Readings	PID	SC23030324C7	Normal	0
592-602816	6/14/2024	7:02 Readings	PID	SC23030324C7	Normal	0
592-602816	6/14/2024	7:01 Readings	PID	SC23030324C7	Normal	0
592-602816	6/14/2024	7:00 Readings	PID	SC23030324C7	Normal	0
592-602816	6/14/2024	6:59 Readings	PID	SC23030324C7	Normal	0
592-602816	6/14/2024	6:58 Readings	PID	SC23030324C7	Normal	0
592-602816	6/14/2024	6:57 Readings	PID	SC23030324C7	Normal	0
592-602816	6/14/2024	6:56 Readings	PID	SC23030324C7	Normal	0
592-602816	6/14/2024	6:55 Readings	PID	SC23030324C7	Normal	0
592-602816	6/14/2024	6:54 Readings	PID	SC23030324C7	Normal	0
592-602816	6/14/2024	6:53 Readings	PID	SC23030324C7	Normal	0
592-602816	6/14/2024	6:52 Readings	PID	SC23030324C7	Normal	0
592-602816	6/14/2024	6:51 Readings	PID	SC23030324C7	Normal	0
592-602816	6/14/2024	6:50 Readings	PID	SC23030324C7	Normal	0
592-602816	6/14/2024	6:49 Readings	PID	SC23030324C7	Normal	0
592-602816	6/14/2024	6:48 Readings	PID	SC23030324C7	Normal	0
592-602816	6/14/2024	CONFIG	PID	SC23030324C7		

Instrument Name	DustTrak DRX
Model Number	8533
Serial Number	8533181207
Firmware Version	3.1
Calibration Date	6/1/2023
Test Name	MANUAL_012
Test Start Time	6:38:39 AM
Test Start Date	6/14/2024
Test Length [D:H:M]	0:11:54
Test Interval [M:S]	1:00
PM1 Average [mg/m3]	0.031
PM1 Minimum [mg/m3]	0.014
PM1 Maximum [mg/m3]	0.203
PM1 TWA [mg/m3]	0.032
Photometric User Cal	1
Size Correction User Cal	1
Flow User Cal	0
Errors	
Number of Samples	714

Elapsed Time [s]	PM1 [mg/m3]	Alarms	Errors
6:38	0.137		
6:39	0.015		
6:40	0.019		
6:41	0.015		
6:42	0.045		
6:43	0.017		
6:44	0.014		
6:45	0.015		
6:46	0.015		
6:47	0.015		
6:48	0.015		
6:49	0.019		
6:50	0.014		
6:51	0.014		
6:52	0.014		
6:53	0.014		
6:54	0.015		
6:55	0.014		
6:56	0.015		
6:57	0.015		
6:58	0.015		
6:59	0.015		
7:00	0.015		



7:01	0.015
7:02	0.016
7:03	0.015
7:04	0.015
7:05	0.015
7:06	0.016
7:07	0.016
7:08	0.015
7:09	0.016
7:10	0.016
7:11	0.016
7:12	0.016
7:13	0.019
7:14	0.018
7:15	0.016
7:16	0.016
7:17	0.017
7:18	0.017
7:19	0.017
7:20	0.017
7:21	0.02
7:22	0.017
7:23	0.016
7:24	0.017
7:25	0.018
7:26	0.02
7:27	0.021
7:28	0.019
7:29	0.017
7:30	0.019
7:31	0.017
7:32	0.018
7:33	0.023
7:34	0.026
7:35	0.022
7:36	0.019
7:37	0.018
7:38	0.022
7:39	0.022
7:40	0.023
7:41	0.021
7:42	0.019
7:43	0.02
7:44	0.02

7:45	0.022
7:46	0.022
7:47	0.019
7:48	0.018
7:49	0.019
7:50	0.018
7:51	0.019
7:52	0.02
7:53	0.02
7:54	0.019
7:55	0.022
7:56	0.023
7:57	0.02
7:58	0.022
7:59	0.02
8:00	0.021
8:01	0.025
8:02	0.02
8:03	0.022
8:04	0.021
8:05	0.02
8:06	0.019
8:07	0.02
8:08	0.021
8:09	0.022
8:10	0.022
8:11	0.023
8:12	0.022
8:13	0.025
8:14	0.023
8:15	0.026
8:16	0.024
8:17	0.021
8:18	0.022
8:19	0.022
8:20	0.024
8:21	0.02
8:22	0.021
8:23	0.02
8:24	0.019
8:25	0.019
8:26	0.02
8:27	0.021
8:28	0.023

8:29	0.033
8:30	0.037
8:31	0.021
8:32	0.024
8:33	0.02
8:34	0.022
8:35	0.021
8:36	0.023
8:37	0.027
8:38	0.024
8:39	0.024
8:40	0.026
8:41	0.029
8:42	0.025
8:43	0.024
8:44	0.026
8:45	0.025
8:46	0.024
8:47	0.024
8:48	0.024
8:49	0.025
8:50	0.028
8:51	0.027
8:52	0.042
8:53	0.026
8:54	0.027
8:55	0.025
8:56	0.027
8:57	0.026
8:58	0.021
8:59	0.021
9:00	0.038
9:01	0.022
9:02	0.023
9:03	0.022
9:04	0.024
9:05	0.027
9:06	0.022
9:07	0.022
9:08	0.022
9:09	0.027
9:10	0.025
9:11	0.024
9:12	0.023

9:13	0.025
9:14	0.025
9:15	0.026
9:16	0.026
9:17	0.026
9:18	0.025
9:19	0.025
9:20	0.022
9:21	0.027
9:22	0.027
9:23	0.023
9:24	0.025
9:25	0.025
9:26	0.026
9:27	0.024
9:28	0.022
9:29	0.022
9:30	0.027
9:31	0.028
9:32	0.03
9:33	0.024
9:34	0.025
9:35	0.025
9:36	0.027
9:37	0.026
9:38	0.024
9:39	0.024
9:40	0.033
9:41	0.027
9:42	0.025
9:43	0.025
9:44	0.031
9:45	0.025
9:46	0.027
9:47	0.032
9:48	0.028
9:49	0.026
9:50	0.026
9:51	0.025
9:52	0.026
9:53	0.025
9:54	0.031
9:55	0.034
9:56	0.027



9:57	0.028
9:58	0.027
9:59	0.024
10:00	0.025
10:01	0.025
10:02	0.026
10:03	0.024
10:04	0.031
10:05	0.03
10:06	0.028
10:07	0.027
10:08	0.027
10:09	0.026
10:10	0.026
10:11	0.027
10:12	0.026
10:13	0.025
10:14	0.028
10:15	0.027
10:16	0.026
10:17	0.026
10:18	0.026
10:19	0.026
10:20	0.026
10:21	0.026
10:22	0.028
10:23	0.028
10:24	0.028
10:25	0.026
10:26	0.028
10:27	0.028
10:28	0.026
10:29	0.026
10:30	0.028
10:31	0.028
10:32	0.027
10:33	0.031
10:34	0.03
10:35	0.028
10:36	0.028
10:37	0.027
10:38	0.028
10:39	0.028
10:40	0.029

10:41	0.028
10:42	0.027
10:43	0.028
10:44	0.027
10:45	0.027
10:46	0.029
10:47	0.028
10:48	0.029
10:49	0.029
10:50	0.03
10:51	0.03
10:52	0.03
10:53	0.033
10:54	0.036
10:55	0.03
10:56	0.031
10:57	0.033
10:58	0.033
10:59	0.036
11:00	0.051
11:01	0.137
11:02	0.065
11:03	0.053
11:04	0.141
11:05	0.064
11:06	0.075
11:07	0.077
11:08	0.061
11:09	0.092
11:10	0.032
11:11	0.054
11:12	0.042
11:13	0.037
11:14	0.045
11:15	0.087
11:16	0.085
11:17	0.061
11:18	0.034
11:19	0.03
11:20	0.031
11:21	0.031
11:22	0.032
11:23	0.051
11:24	0.035

11:25	0.033
11:26	0.036
11:27	0.061
11:28	0.141
11:29	0.116
11:30	0.033
11:31	0.03
11:32	0.03
11:33	0.033
11:34	0.1
11:35	0.07
11:36	0.034
11:37	0.14
11:38	0.076
11:39	0.045
11:40	0.055
11:41	0.069
11:42	0.061
11:43	0.115
11:44	0.151
11:45	0.203
11:46	0.178
11:47	0.048
11:48	0.037
11:49	0.038
11:50	0.048
11:51	0.05
11:52	0.034
11:53	0.034
11:54	0.163
11:55	0.036
11:56	0.031
11:57	0.033
11:58	0.032
11:59	0.035
12:00	0.033
12:01	0.036
12:02	0.031
12:03	0.036
12:04	0.038
12:05	0.033
12:06	0.032
12:07	0.035
12:08	0.04

12:09	0.035
12:10	0.033
12:11	0.034
12:12	0.032
12:13	0.031
12:14	0.032
12:15	0.033
12:16	0.033
12:17	0.034
12:18	0.032
12:19	0.032
12:20	0.032
12:21	0.033
12:22	0.034
12:23	0.033
12:24	0.034
12:25	0.034
12:26	0.034
12:27	0.033
12:28	0.033
12:29	0.035
12:30	0.034
12:31	0.032
12:32	0.031
12:33	0.037
12:34	0.033
12:35	0.032
12:36	0.032
12:37	0.032
12:38	0.032
12:39	0.031
12:40	0.031
12:41	0.031
12:42	0.032
12:43	0.031
12:44	0.032
12:45	0.031
12:46	0.031
12:47	0.031
12:48	0.032
12:49	0.03
12:50	0.031
12:51	0.032
12:52	0.032

12:53	0.031
12:54	0.031
12:55	0.03
12:56	0.03
12:57	0.031
12:58	0.031
12:59	0.031
13:00	0.03
13:01	0.03
13:02	0.031
13:03	0.029
13:04	0.03
13:05	0.03
13:06	0.03
13:07	0.028
13:08	0.029
13:09	0.029
13:10	0.029
13:11	0.029
13:12	0.029
13:13	0.029
13:14	0.03
13:15	0.029
13:16	0.03
13:17	0.028
13:18	0.028
13:19	0.029
13:20	0.03
13:21	0.03
13:22	0.03
13:23	0.029
13:24	0.029
13:25	0.031
13:26	0.029
13:27	0.029
13:28	0.029
13:29	0.029
13:30	0.03
13:31	0.029
13:32	0.029
13:33	0.029
13:34	0.03
13:35	0.029
13:36	0.029



13:37	0.032
13:38	0.03
13:39	0.029
13:40	0.029
13:41	0.03
13:42	0.031
13:43	0.031
13:44	0.03
13:45	0.03
13:46	0.031
13:47	0.03
13:48	0.03
13:49	0.029
13:50	0.029
13:51	0.028
13:52	0.028
13:53	0.12
13:54	0.028
13:55	0.029
13:56	0.031
13:57	0.029
13:58	0.029
13:59	0.033
14:00	0.029
14:01	0.03
14:02	0.03
14:03	0.03
14:04	0.031
14:05	0.029
14:06	0.029
14:07	0.028
14:08	0.029
14:09	0.037
14:10	0.032
14:11	0.028
14:12	0.029
14:13	0.035
14:14	0.038
14:15	0.054
14:16	0.046
14:17	0.038
14:18	0.034
14:19	0.033
14:20	0.031

14:21	0.03
14:22	0.031
14:23	0.037
14:24	0.064
14:25	0.037
14:26	0.04
14:27	0.029
14:28	0.029
14:29	0.044
14:30	0.034
14:31	0.046
14:32	0.042
14:33	0.051
14:34	0.028
14:35	0.028
14:36	0.043
14:37	0.038
14:38	0.029
14:39	0.028
14:40	0.039
14:41	0.028
14:42	0.051
14:43	0.044
14:44	0.038
14:45	0.03
14:46	0.029
14:47	0.029
14:48	0.029
14:49	0.03
14:50	0.029
14:51	0.029
14:52	0.029
14:53	0.029
14:54	0.029
14:55	0.028
14:56	0.028
14:57	0.029
14:58	0.029
14:59	0.03
15:00	0.029
15:01	0.03
15:02	0.029
15:03	0.032
15:04	0.028

15:05	0.028
15:06	0.028
15:07	0.035
15:08	0.027
15:09	0.046
15:10	0.036
15:11	0.032
15:12	0.031
15:13	0.028
15:14	0.027
15:15	0.026
15:16	0.032
15:17	0.028
15:18	0.029
15:19	0.027
15:20	0.027
15:21	0.029
15:22	0.027
15:23	0.027
15:24	0.027
15:25	0.027
15:26	0.028
15:27	0.028
15:28	0.029
15:29	0.026
15:30	0.03
15:31	0.04
15:32	0.031
15:33	0.027
15:34	0.027
15:35	0.027
15:36	0.027
15:37	0.033
15:38	0.031
15:39	0.037
15:40	0.025
15:41	0.026
15:42	0.033
15:43	0.025
15:44	0.026
15:45	0.027
15:46	0.029
15:47	0.027
15:48	0.026

15:49	0.026
15:50	0.027
15:51	0.049
15:52	0.025
15:53	0.025
15:54	0.025
15:55	0.025
15:56	0.025
15:57	0.025
15:58	0.024
15:59	0.025
16:00	0.025
16:01	0.025
16:02	0.024
16:03	0.025
16:04	0.027
16:05	0.027
16:06	0.028
16:07	0.024
16:08	0.025
16:09	0.026
16:10	0.025
16:11	0.023
16:12	0.024
16:13	0.027
16:14	0.025
16:15	0.024
16:16	0.026
16:17	0.027
16:18	0.026
16:19	0.025
16:20	0.035
16:21	0.029
16:22	0.025
16:23	0.027
16:24	0.029
16:25	0.027
16:26	0.035
16:27	0.032
16:28	0.031
16:29	0.026
16:30	0.041
16:31	0.025
16:32	0.025

16:33	0.029
16:34	0.027
16:35	0.028
16:36	0.027
16:37	0.025
16:38	0.024
16:39	0.026
16:40	0.025
16:41	0.024
16:42	0.027
16:43	0.028
16:44	0.027
16:45	0.025
16:46	0.035
16:47	0.032
16:48	0.035
16:49	0.027
16:50	0.029
16:51	0.032
16:52	0.061
16:53	0.033
16:54	0.027
16:55	0.032
16:56	0.026
16:57	0.025
16:58	0.035
16:59	0.028
17:00	0.027
17:01	0.027
17:02	0.024
17:03	0.024
17:04	0.024
17:05	0.024
17:06	0.028
17:07	0.026
17:08	0.024
17:09	0.043
17:10	0.043
17:11	0.027
17:12	0.027
17:13	0.027
17:14	0.027
17:15	0.025
17:16	0.025



17:17	0.025
17:18	0.024
17:19	0.025
17:20	0.025
17:21	0.025
17:22	0.024
17:23	0.029
17:24	0.026
17:25	0.033
17:26	0.025
17:27	0.028
17:28	0.026
17:29	0.025
17:30	0.025
17:31	0.025
17:32	0.024
17:33	0.024
17:34	0.024
17:35	0.025
17:36	0.026
17:37	0.025
17:38	0.026
17:39	0.026
17:40	0.028
17:41	0.025
17:42	0.026
17:43	0.033
17:44	0.025
17:45	0.025
17:46	0.025
17:47	0.025
17:48	0.026
17:49	0.026
17:50	0.027
17:51	0.025
17:52	0.025
17:53	0.03
17:54	0.026
17:55	0.026
17:56	0.025
17:57	0.026
17:58	0.025
17:59	0.025
18:00	0.026

18:01	0.026
18:02	0.025
18:03	0.028
18:04	0.025
18:05	0.024
18:06	0.026
18:07	0.052
18:08	0.048
18:09	0.028
18:10	0.026
18:11	0.199
18:12	0.062
18:13	0.029
18:14	0.026
18:15	0.025
18:16	0.026
18:17	0.028
18:18	0.025
18:19	0.028
18:20	0.024
18:21	0.023
18:22	0.024
18:23	0.024
18:24	0.023
18:25	0.023
18:26	0.024
18:27	0.025
18:28	0.024
18:29	0.037
18:30	0.025
18:31	0.024

Device Serial No	Log Date	Log Time	Log Type	Sensor 1 Type	Sensor 1 Serial Number	Sensor 1 Status	Sensor 1 Gas Reading
592-600871	6/14/2024	18:31	Readings	PID	SC23030408A8	Normal	0
592-600871	6/14/2024	18:30	Readings	PID	SC23030408A8	Normal	0
592-600871	6/14/2024	18:29	Readings	PID	SC23030408A8	Normal	0
592-600871	6/14/2024	18:28	Readings	PID	SC23030408A8	Normal	0
592-600871	6/14/2024	18:27	Readings	PID	SC23030408A8	Normal	0
592-600871	6/14/2024	18:26	Readings	PID	SC23030408A8	Normal	0
592-600871	6/14/2024	18:25	Readings	PID	SC23030408A8	Normal	0
592-600871	6/14/2024	18:24	Readings	PID	SC23030408A8	Normal	0
592-600871	6/14/2024	18:23	Readings	PID	SC23030408A8	Normal	0
592-600871	6/14/2024	18:22	Readings	PID	SC23030408A8	Normal	0
592-600871	6/14/2024	18:21	Readings	PID	SC23030408A8	Normal	0
592-600871	6/14/2024	18:20	Readings	PID	SC23030408A8	Normal	0
592-600871	6/14/2024	18:19	Readings	PID	SC23030408A8	Normal	0
592-600871	6/14/2024	18:18	Readings	PID	SC23030408A8	Normal	0
592-600871	6/14/2024	18:17	Readings	PID	SC23030408A8	Normal	0
592-600871	6/14/2024	18:16	Readings	PID	SC23030408A8	Normal	0
592-600871	6/14/2024	18:15	Readings	PID	SC23030408A8	Normal	0
592-600871	6/14/2024	18:14	Readings	PID	SC23030408A8	Normal	0
592-600871	6/14/2024	18:13	Readings	PID	SC23030408A8	Normal	0
592-600871	6/14/2024	18:12	Readings	PID	SC23030408A8	Normal	0
592-600871	6/14/2024	18:11	Readings	PID	SC23030408A8	Normal	0
592-600871	6/14/2024	18:10	Readings	PID	SC23030408A8	Normal	0
592-600871	6/14/2024	18:09	Readings	PID	SC23030408A8	Normal	0
592-600871	6/14/2024	18:08	Readings	PID	SC23030408A8	Normal	0
592-600871	6/14/2024	18:07	Readings	PID	SC23030408A8	Normal	0
592-600871	6/14/2024	18:06	Readings	PID	SC23030408A8	Normal	0
592-600871	6/14/2024	18:05	Readings	PID	SC23030408A8	Normal	0
592-600871	6/14/2024	18:04	Readings	PID	SC23030408A8	Normal	0
592-600871	6/14/2024	18:03	Readings	PID	SC23030408A8	Normal	0
592-600871	6/14/2024	18:02	Readings	PID	SC23030408A8	Normal	0
592-600871	6/14/2024	18:01	Readings	PID	SC23030408A8	Normal	0
592-600871	6/14/2024	18:00	Readings	PID	SC23030408A8	Normal	0



































592-600871	6/14/2024	10:17 Readings	PID	SC23030408A8	Normal	0
592-600871	6/14/2024	10:16 Readings	PID	SC23030408A8	Normal	0
592-600871	6/14/2024	10:15 Readings	PID	SC23030408A8	Normal	0
592-600871	6/14/2024	10:14 Readings	PID	SC23030408A8	Normal	0
592-600871	6/14/2024	10:13 Readings	PID	SC23030408A8	Normal	0
592-600871	6/14/2024	10:12 Readings	PID	SC23030408A8	Normal	0
592-600871	6/14/2024	10:11 Readings	PID	SC23030408A8	Normal	0
592-600871	6/14/2024	10:10 Readings	PID	SC23030408A8	Normal	0
592-600871	6/14/2024	10:09 Readings	PID	SC23030408A8	Normal	0
592-600871	6/14/2024	10:08 Readings	PID	SC23030408A8	Normal	0
592-600871	6/14/2024	10:07 Readings	PID	SC23030408A8	Normal	0
592-600871	6/14/2024	10:06 Readings	PID	SC23030408A8	Normal	0
592-600871	6/14/2024	10:05 Readings	PID	SC23030408A8	Normal	0
592-600871	6/14/2024	10:04 Readings	PID	SC23030408A8	Normal	0
592-600871	6/14/2024	10:03 Readings	PID	SC23030408A8	Normal	0
592-600871	6/14/2024	10:02 Readings	PID	SC23030408A8	Normal	0
592-600871	6/14/2024	10:01 Readings	PID	SC23030408A8	Normal	0
592-600871	6/14/2024	10:00 Readings	PID	SC23030408A8	Normal	0
592-600871	6/14/2024	9:59 Readings	PID	SC23030408A8	Normal	0
592-600871	6/14/2024	9:58 Readings	PID	SC23030408A8	Normal	0
592-600871	6/14/2024	9:57 Readings	PID	SC23030408A8	Normal	0
592-600871	6/14/2024	9:56 Readings	PID	SC23030408A8	Normal	0
592-600871	6/14/2024	9:55 Readings	PID	SC23030408A8	Normal	0
592-600871	6/14/2024	9:54 Readings	PID	SC23030408A8	Normal	0
592-600871	6/14/2024	9:53 Readings	PID	SC23030408A8	Normal	0
592-600871	6/14/2024	9:52 Readings	PID	SC23030408A8	Normal	0
592-600871	6/14/2024	9:51 Readings	PID	SC23030408A8	Normal	0
592-600871	6/14/2024	9:50 Readings	PID	SC23030408A8	Normal	0
592-600871	6/14/2024	9:49 Readings	PID	SC23030408A8	Normal	0
592-600871	6/14/2024	9:48 Readings	PID	SC23030408A8	Normal	0
592-600871	6/14/2024	9:47 Readings	PID	SC23030408A8	Normal	0
592-600871	6/14/2024	9:46 Readings	PID	SC23030408A8	Normal	0
592-600871	6/14/2024	9:45 Readings	PID	SC23030408A8	Normal	0













592-600871	6/14/2024	6:59 Readings	PID	SC23030408A8	Normal	0
592-600871	6/14/2024	6:58 Readings	PID	SC23030408A8	Normal	0
592-600871	6/14/2024	6:57 Readings	PID	SC23030408A8	Normal	0
592-600871	6/14/2024	6:56 Readings	PID	SC23030408A8	Normal	0
592-600871	6/14/2024	6:55 Readings	PID	SC23030408A8	Normal	0
592-600871	6/14/2024	6:54 Readings	PID	SC23030408A8	Normal	0
592-600871	6/14/2024	6:53 Readings	PID	SC23030408A8	Normal	0
592-600871	6/14/2024	6:52 Readings	PID	SC23030408A8	Normal	0
592-600871	6/14/2024	6:51 Readings	PID	SC23030408A8	Normal	0
592-600871	6/14/2024	6:50 Readings	PID	SC23030408A8	Normal	0
592-600871	6/14/2024	6:49 Readings	PID	SC23030408A8	Normal	0
592-600871	6/14/2024	6:48 Readings	PID	SC23030408A8	Normal	0
592-600871	6/14/2024	6:47 Readings	PID	SC23030408A8	Normal	0
592-600871	6/14/2024	6:46 Readings	PID	SC23030408A8	Normal	0
592-600871	6/14/2024	6:45 Readings	PID	SC23030408A8	Normal	0
592-600871	6/14/2024	6:44 Readings	PID	SC23030408A8	Normal	0
592-600871	6/14/2024	6:43 Readings	PID	SC23030408A8	Normal	0
592-600871	6/14/2024	6:42 Readings	PID	SC23030408A8	Normal	0
592-600871	6/14/2024	6:41 Readings	PID	SC23030408A8	Normal	0
592-600871	6/14/2024	6:40 Readings	PID	SC23030408A8	Normal	0
592-600871	6/14/2024	6:39 Readings	PID	SC23030408A8	Normal	0
592-600871	6/14/2024	6:38 Readings	PID	SC23030408A8	Normal	0
592-600871	6/14/2024	CONFIG	PID	SC23030408A8		