



**DAILY STATUS REPORT**

**Prepared By:**

Alex Keenan

WEATHER	Snow	Rain	Overcast	Partly Cloudy	X	Bright Sun	X	Wind
TEMP.	< 32	32-50	50-70	X	70-85	X	>85	N – 18 MPH

<b>IEC Project No:</b>	13928	<b>NYSDEC BCP Site No:</b>	C224367	<b>Date:</b> 06/15/24
<b>Project:</b>	251 Douglass Street, Brooklyn, NY			

<p><b>Consultant:</b> Impact Environmental Engineering and Geology, PLLC (IEEG)</p> <p>Time On: 06:40 Time Out: 13:00</p>	<p><b>Personnel On Site:</b> IEEG (Environmental) – Alex Keenan Broadway Construction Group – Alex Vega Cascade</p> <p><b>Equipment On Site:</b> (3) MiniRAE 3000 PID, (3) DustTrak II</p>
---	--

**Scope of Work:** Augur maintenance and soil stockpiling

**Site Activities:**

- Deployed three (3) CAMP stations prior to the start of work activities;
- Cascade begins rig maintenance: welding activities on the augur, batch plant maintenance;
- Swell material stockpiling in the butler corridor

**Community Air Monitoring Program (CAMP) - CAMP** action level for dust (0.1 mg/m<sup>3</sup>) and VOCs (5 ppm)

- PID remained at nominal levels throughout the day
- No sustained dust exceedances were observed over a 1-min period during monitoring;
- Startup Upwind Conditions – PID = \_0.0\_ ppm, Dust = \_0.026\_ mg/m<sup>3</sup> @ 06:54
- High Conditions (Upwind) – PID = \_0.0\_ ppm, Dust = \_0.054\_ mg/m<sup>3</sup> @ 08:09
- High Conditions (Downwind 1) – PID = \_0.9\_ ppm @ 8:34, Dust = \_0.323\_ mg/m<sup>3</sup> @ 07:00
- High Conditions (Downwind 2) – PID = \_0.0\_ ppm, Dust = \_0.146\_ mg/m<sup>3</sup> @ 07:06

**Notable Site Conditions:**

- N/A

**Planned for the Next Day/Week:**

- Continuation of ISS column installation.

**PHOTO LOG**

251 DOUGLASS STREET, BROOKLYN, NY



**Photo 1-**  
Representative  
photo of augur  
maintenance.



**Photo 2-**  
Representative  
photo of site at  
the end of the  
days activities.



**SITE PLANS**

251 DOUGLASS STREET, BROOKLYN, NY



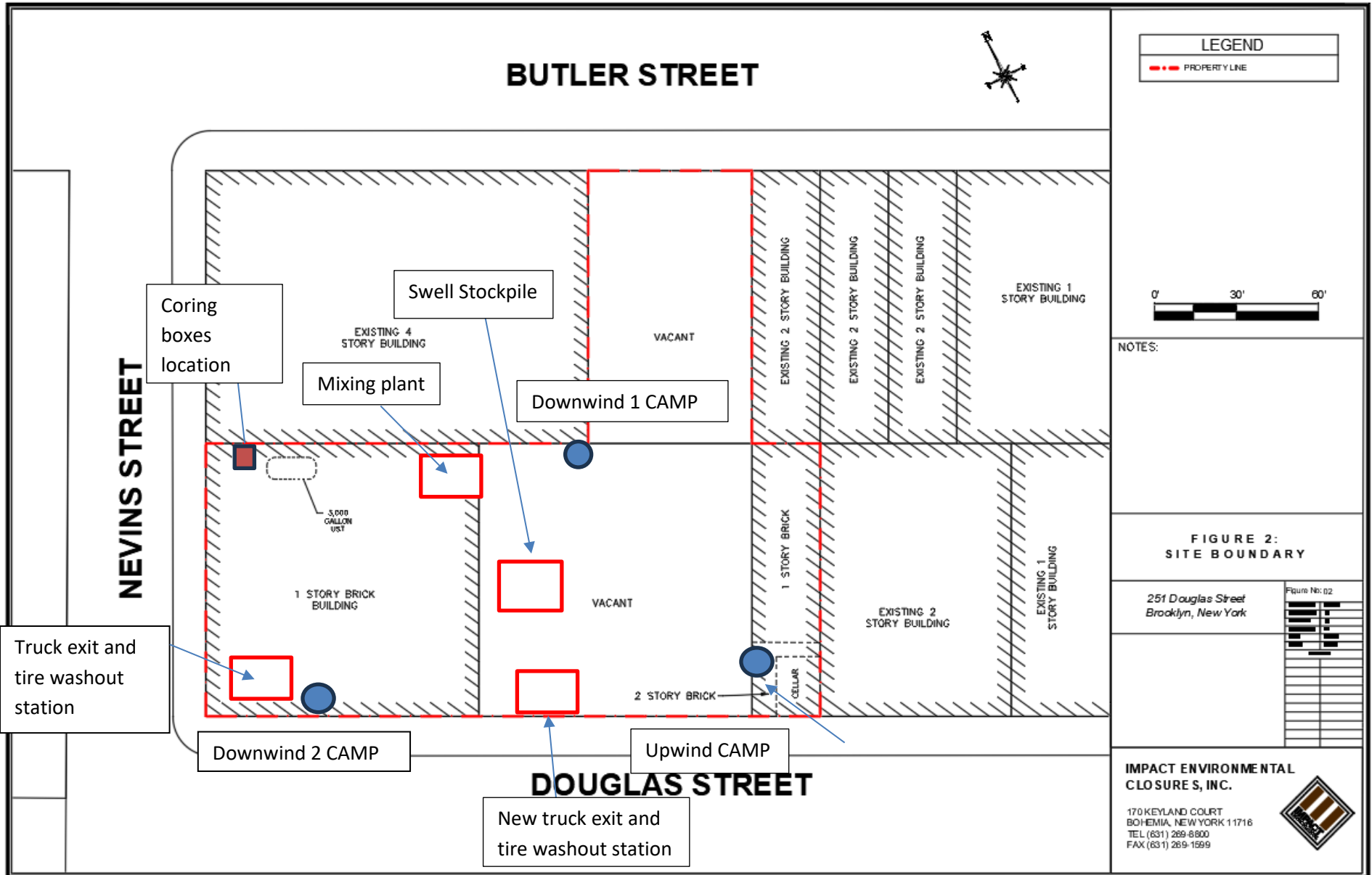



# IMPACT ENVIRONMENTAL

welcome to solid ground...

170 Keyland Court | Bohemia | NY | 11716 | 631.269.8800

[www.impactenvironmental.com](http://www.impactenvironmental.com)

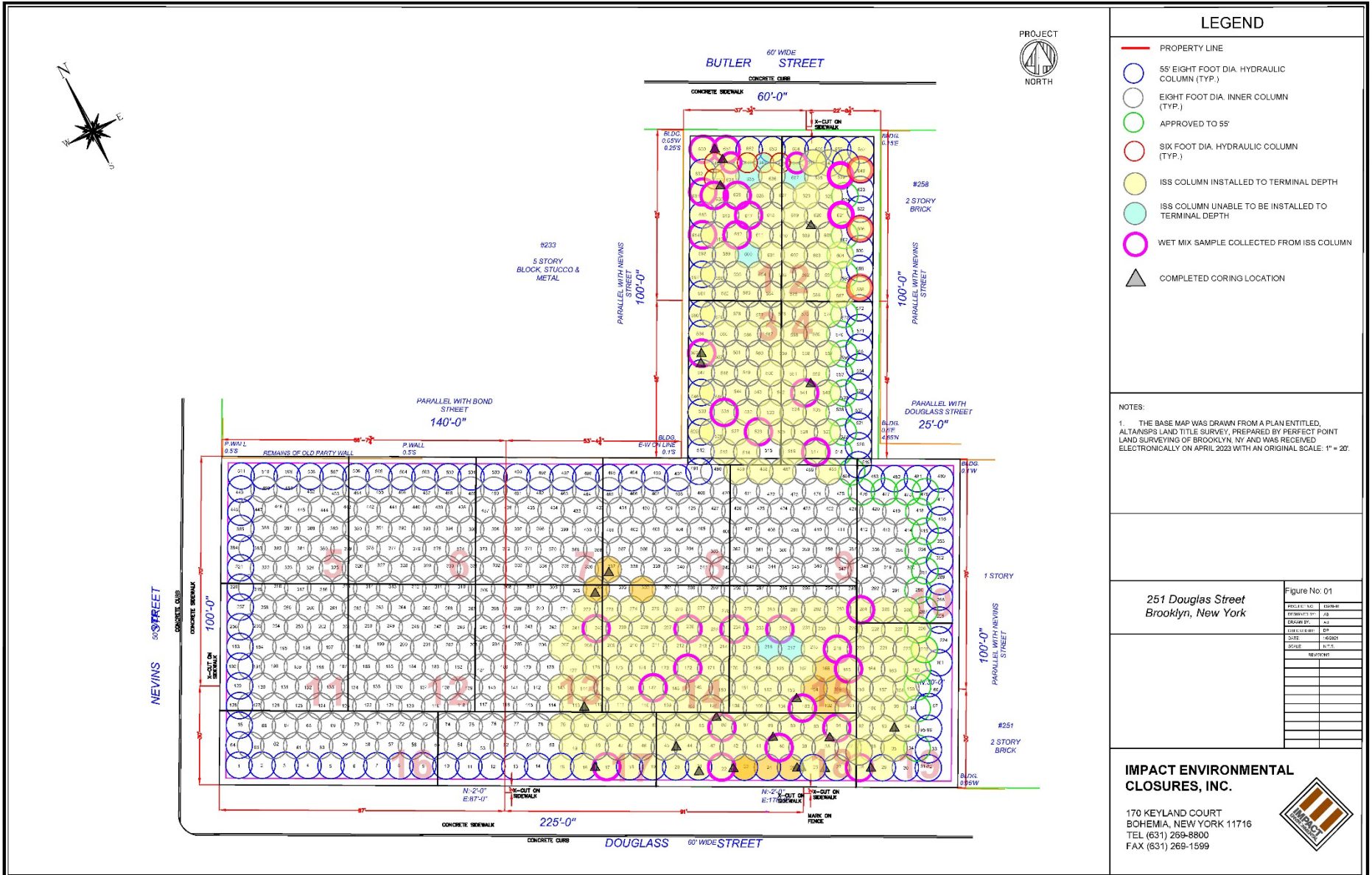



**IMPACT ENVIRONMENTAL**

170 Keyland Court | Bohemia | NY | 11716 | 631.269.8800

welcome to solid ground...

[www.impactenvironmental.com](http://www.impactenvironmental.com)

---

**UPWIND CAMP READINGS**

251 DOUGLASS STREET, BROOKLYN, NY

Instrument Name	DustTrak II
Model Number	8530
Serial Number	8530224601
Firmware Version	3.1
Calibration Date	11/9/2022
Test Name	MANUAL_001
Test Start Time	6:54:29 AM
Test Start Date	6/15/2024
Test Length [D:H:M]	0:05:22
Test Interval [M:S]	1:00
Mass Average [mg/m3]	0.02
Mass Minimum [mg/m3]	0.014
Mass Maximum [mg/m3]	0.054
Mass TWA [mg/m3]	0.013
Photometric User Cal	1
Flow User Cal	0
Errors	
Number of Samples	322

Elapsed Time [s]	Mass [mg/m3]	Alarms	Errors
6:54:29 AM	0.026		
6:55:29 AM	0.019		
6:56:29 AM	0.02		
6:57:29 AM	0.024		
6:58:29 AM	0.019		
6:59:29 AM	0.018		
7:00:29 AM	0.019		
7:01:29 AM	0.02		
7:02:29 AM	0.019		
7:03:29 AM	0.019		
7:04:29 AM	0.019		
7:05:29 AM	0.019		
7:06:29 AM	0.019		
7:07:29 AM	0.019		
7:08:29 AM	0.021		
7:09:29 AM	0.018		
7:10:29 AM	0.019		
7:11:29 AM	0.018		
7:12:29 AM	0.017		
7:13:29 AM	0.018		
7:14:29 AM	0.017		
7:15:29 AM	0.029		
7:16:29 AM	0.019		
7:17:29 AM	0.018		



7:18:29 AM	0.019
7:19:29 AM	0.018
7:20:29 AM	0.018
7:21:29 AM	0.017
7:22:29 AM	0.019
7:23:29 AM	0.021
7:24:29 AM	0.018
7:25:29 AM	0.019
7:26:29 AM	0.02
7:27:29 AM	0.02
7:28:29 AM	0.019
7:29:29 AM	0.019
7:30:29 AM	0.021
7:31:29 AM	0.022
7:32:29 AM	0.019
7:33:29 AM	0.018
7:34:29 AM	0.02
7:35:29 AM	0.018
7:36:29 AM	0.019
7:37:29 AM	0.018
7:38:29 AM	0.019
7:39:29 AM	0.029
7:40:29 AM	0.02
7:41:29 AM	0.018
7:42:29 AM	0.019
7:43:29 AM	0.019
7:44:29 AM	0.016
7:45:29 AM	0.016
7:46:29 AM	0.016
7:47:29 AM	0.015
7:48:29 AM	0.015
7:49:29 AM	0.015
7:50:29 AM	0.017
7:51:29 AM	0.016
7:52:29 AM	0.02
7:53:29 AM	0.016
7:54:29 AM	0.016
7:55:29 AM	0.015
7:56:29 AM	0.017
7:57:29 AM	0.015
7:58:29 AM	0.019
7:59:29 AM	0.019
8:00:29 AM	0.02
8:01:29 AM	0.017

8:02:29 AM	0.017
8:03:29 AM	0.019
8:04:29 AM	0.016
8:05:29 AM	0.015
8:06:29 AM	0.014
8:07:29 AM	0.014
8:08:29 AM	0.015
8:09:29 AM	0.054
8:10:29 AM	0.02
8:11:29 AM	0.021
8:12:29 AM	0.014
8:13:29 AM	0.014
8:14:29 AM	0.016
8:15:29 AM	0.015
8:16:29 AM	0.015
8:17:29 AM	0.014
8:18:29 AM	0.014
8:19:29 AM	0.014
8:20:29 AM	0.014
8:21:29 AM	0.014
8:22:29 AM	0.017
8:23:29 AM	0.015
8:24:29 AM	0.015
8:25:29 AM	0.019
8:26:29 AM	0.016
8:27:29 AM	0.018
8:28:29 AM	0.019
8:29:29 AM	0.018
8:30:29 AM	0.015
8:31:29 AM	0.016
8:32:29 AM	0.014
8:33:29 AM	0.016
8:34:29 AM	0.023
8:35:29 AM	0.017
8:36:29 AM	0.018
8:37:29 AM	0.017
8:38:29 AM	0.016
8:39:29 AM	0.023
8:40:29 AM	0.017
8:41:29 AM	0.017
8:42:29 AM	0.015
8:43:29 AM	0.026
8:44:29 AM	0.016
8:45:29 AM	0.016

8:46:29 AM	0.017
8:47:29 AM	0.016
8:48:29 AM	0.016
8:49:29 AM	0.018
8:50:29 AM	0.017
8:51:29 AM	0.017
8:52:29 AM	0.017
8:53:29 AM	0.017
8:54:29 AM	0.02
8:55:29 AM	0.019
8:56:29 AM	0.018
8:57:29 AM	0.019
8:58:29 AM	0.022
8:59:29 AM	0.017
9:00:29 AM	0.016
9:01:29 AM	0.016
9:02:29 AM	0.018
9:03:29 AM	0.018
9:04:29 AM	0.02
9:05:29 AM	0.021
9:06:29 AM	0.029
9:07:29 AM	0.02
9:08:29 AM	0.017
9:09:29 AM	0.017
9:10:29 AM	0.017
9:11:29 AM	0.026
9:12:29 AM	0.023
9:13:29 AM	0.017
9:14:29 AM	0.018
9:15:29 AM	0.021
9:16:29 AM	0.026
9:17:29 AM	0.019
9:18:29 AM	0.022
9:19:29 AM	0.02
9:20:29 AM	0.02
9:21:29 AM	0.02
9:22:29 AM	0.03
9:23:29 AM	0.02
9:24:29 AM	0.02
9:25:29 AM	0.03
9:26:29 AM	0.022
9:27:29 AM	0.045
9:28:29 AM	0.024
9:29:29 AM	0.018

9:30:29 AM	0.019
9:31:29 AM	0.017
9:32:29 AM	0.024
9:33:29 AM	0.029
9:34:29 AM	0.022
9:35:29 AM	0.029
9:36:29 AM	0.025
9:37:29 AM	0.022
9:38:29 AM	0.019
9:39:29 AM	0.022
9:40:29 AM	0.016
9:41:29 AM	0.015
9:42:29 AM	0.015
9:43:29 AM	0.016
9:44:29 AM	0.018
9:45:29 AM	0.021
9:46:29 AM	0.028
9:47:29 AM	0.016
9:48:29 AM	0.016
9:49:29 AM	0.016
9:50:29 AM	0.016
9:51:29 AM	0.016
9:52:29 AM	0.02
9:53:29 AM	0.033
9:54:29 AM	0.019
9:55:29 AM	0.016
9:56:29 AM	0.019
9:57:29 AM	0.027
9:58:29 AM	0.019
9:59:29 AM	0.027
10:00:29 AM	0.021
10:01:29 AM	0.018
10:02:29 AM	0.017
10:03:29 AM	0.02
10:04:29 AM	0.031
10:05:29 AM	0.02
10:06:29 AM	0.017
10:07:29 AM	0.015
10:08:29 AM	0.017
10:09:29 AM	0.022
10:10:29 AM	0.019
10:11:29 AM	0.023
10:12:29 AM	0.026
10:13:29 AM	0.017

10:14:29 AM	0.022
10:15:29 AM	0.018
10:16:29 AM	0.023
10:17:29 AM	0.022
10:18:29 AM	0.019
10:19:29 AM	0.017
10:20:29 AM	0.016
10:21:29 AM	0.017
10:22:29 AM	0.016
10:23:29 AM	0.02
10:24:29 AM	0.018
10:25:29 AM	0.018
10:26:29 AM	0.018
10:27:29 AM	0.02
10:28:29 AM	0.018
10:29:29 AM	0.019
10:30:29 AM	0.02
10:31:29 AM	0.019
10:32:29 AM	0.017
10:33:29 AM	0.017
10:34:29 AM	0.019
10:35:29 AM	0.018
10:36:29 AM	0.021
10:37:29 AM	0.019
10:38:29 AM	0.027
10:39:29 AM	0.021
10:40:29 AM	0.019
10:41:29 AM	0.018
10:42:29 AM	0.019
10:43:29 AM	0.018
10:44:29 AM	0.02
10:45:29 AM	0.021
10:46:29 AM	0.019
10:47:29 AM	0.019
10:48:29 AM	0.02
10:49:29 AM	0.018
10:50:29 AM	0.022
10:51:29 AM	0.023
10:52:29 AM	0.022
10:53:29 AM	0.02
10:54:29 AM	0.02
10:55:29 AM	0.02
10:56:29 AM	0.019
10:57:29 AM	0.019

10:58:29 AM	0.018
10:59:29 AM	0.019
11:00:29 AM	0.019
11:01:29 AM	0.02
11:02:29 AM	0.02
11:03:29 AM	0.02
11:04:29 AM	0.02
11:05:29 AM	0.02
11:06:29 AM	0.021
11:07:29 AM	0.022
11:08:29 AM	0.02
11:09:29 AM	0.021
11:10:29 AM	0.024
11:11:29 AM	0.021
11:12:29 AM	0.023
11:13:29 AM	0.022
11:14:29 AM	0.02
11:15:29 AM	0.021
11:16:29 AM	0.02
11:17:29 AM	0.022
11:18:29 AM	0.023
11:19:29 AM	0.021
11:20:29 AM	0.02
11:21:29 AM	0.028
11:22:29 AM	0.022
11:23:29 AM	0.023
11:24:29 AM	0.022
11:25:29 AM	0.023
11:26:29 AM	0.02
11:27:29 AM	0.03
11:28:29 AM	0.021
11:29:29 AM	0.022
11:30:29 AM	0.021
11:31:29 AM	0.02
11:32:29 AM	0.022
11:33:29 AM	0.034
11:34:29 AM	0.02
11:35:29 AM	0.02
11:36:29 AM	0.021
11:37:29 AM	0.022
11:38:29 AM	0.024
11:39:29 AM	0.021
11:40:29 AM	0.023
11:41:29 AM	0.032

11:42:29 AM	0.025
11:43:29 AM	0.025
11:44:29 AM	0.023
11:45:29 AM	0.021
11:46:29 AM	0.021
11:47:29 AM	0.023
11:48:29 AM	0.025
11:49:29 AM	0.024
11:50:29 AM	0.024
11:51:29 AM	0.023
11:52:29 AM	0.023
11:53:29 AM	0.023
11:54:29 AM	0.024
11:55:29 AM	0.025
11:56:29 AM	0.025
11:57:29 AM	0.024
11:58:29 AM	0.022
11:59:29 AM	0.022
12:00:29 PM	0.022
12:01:29 PM	0.022
12:02:29 PM	0.023
12:03:29 PM	0.022
12:04:29 PM	0.024
12:05:29 PM	0.023
12:06:29 PM	0.023
12:07:29 PM	0.023
12:08:29 PM	0.025
12:09:29 PM	0.025
12:10:29 PM	0.024
12:11:29 PM	0.024
12:12:29 PM	0.023
12:13:29 PM	0.023
12:14:29 PM	0.023
12:15:29 PM	0.023

















592-601274	6/15/2024 8:17:17 AM	Readings	PID	SC23030921B3	Normal	0.0
592-601274	6/15/2024 8:16:17 AM	Readings	PID	SC23030921B3	Normal	0.0
592-601274	6/15/2024 8:15:17 AM	Readings	PID	SC23030921B3	Normal	0.0
592-601274	6/15/2024 8:14:17 AM	Readings	PID	SC23030921B3	Normal	0.0
592-601274	6/15/2024 8:13:17 AM	Readings	PID	SC23030921B3	Normal	0.0
592-601274	6/15/2024 8:12:17 AM	Readings	PID	SC23030921B3	Normal	0.0
592-601274	6/15/2024 8:11:17 AM	Readings	PID	SC23030921B3	Normal	0.0
592-601274	6/15/2024 8:10:17 AM	Readings	PID	SC23030921B3	Normal	0.0
592-601274	6/15/2024 8:09:17 AM	Readings	PID	SC23030921B3	Normal	0.0
592-601274	6/15/2024 8:08:17 AM	Readings	PID	SC23030921B3	Normal	0.0
592-601274	6/15/2024 8:07:17 AM	Readings	PID	SC23030921B3	Normal	0.0
592-601274	6/15/2024 8:06:17 AM	Readings	PID	SC23030921B3	Normal	0.0
592-601274	6/15/2024 8:05:17 AM	Readings	PID	SC23030921B3	Normal	0.0
592-601274	6/15/2024 8:04:17 AM	Readings	PID	SC23030921B3	Normal	0.0
592-601274	6/15/2024 8:03:17 AM	Readings	PID	SC23030921B3	Normal	0.0
592-601274	6/15/2024 8:02:17 AM	Readings	PID	SC23030921B3	Normal	0.0
592-601274	6/15/2024 8:01:17 AM	Readings	PID	SC23030921B3	Normal	0.0
592-601274	6/15/2024 8:00:17 AM	Readings	PID	SC23030921B3	Normal	0.0
592-601274	6/15/2024 7:59:17 AM	Readings	PID	SC23030921B3	Normal	0.0
592-601274	6/15/2024 7:58:17 AM	Readings	PID	SC23030921B3	Normal	0.0
592-601274	6/15/2024 7:57:17 AM	Readings	PID	SC23030921B3	Normal	0.0
592-601274	6/15/2024 7:56:17 AM	Readings	PID	SC23030921B3	Normal	0.0
592-601274	6/15/2024 7:55:17 AM	Readings	PID	SC23030921B3	Normal	0.0
592-601274	6/15/2024 7:54:17 AM	Readings	PID	SC23030921B3	Normal	0.0
592-601274	6/15/2024 7:53:17 AM	Readings	PID	SC23030921B3	Normal	0.0
592-601274	6/15/2024 7:52:17 AM	Readings	PID	SC23030921B3	Normal	0.0
592-601274	6/15/2024 7:51:17 AM	Readings	PID	SC23030921B3	Normal	0.0
592-601274	6/15/2024 7:50:17 AM	Readings	PID	SC23030921B3	Normal	0.0
592-601274	6/15/2024 7:49:17 AM	Readings	PID	SC23030921B3	Normal	0.0
592-601274	6/15/2024 7:48:17 AM	CONFIG	PID	SC23030921B3		

**DOWNWIND CAMP READINGS**

251 DOUGLASS STREET, BROOKLYN, NY





Instrument Name	DustTrak DRX
Model Number	8533
Serial Number	8533181207
Firmware Version	3.1
Calibration Date	6/1/2023
Test Name	MANUAL_001
Test Start Time	6:53:43 AM
Test Start Date	6/15/2024
Test Length [D:H:M]	0:05:20
Test Interval [M:S]	1:00
PM10 Average [mg/m3]	0.015
PM10 Minimum [mg/m3]	0.006
PM10 Maximum [mg/m3]	0.323
PM10 TWA [mg/m3]	0.01
Photometric User Cal	1
Size Correction User Cal	1
Flow User Cal	0
Errors	
Number of Samples	320

Elapsed Time [s]	PM10 [mg/m3]	Alarms	Errors
6:53:43 AM	0.059		
6:54:43 AM	0.017		
6:55:43 AM	0.008		
6:56:43 AM	0.006		
6:57:43 AM	0.007		
6:58:43 AM	0.007		
6:59:43 AM	0.007		
7:00:43 AM	0.323		
7:01:43 AM	0.014		
7:02:43 AM	0.01		
7:03:43 AM	0.008		
7:04:43 AM	0.007		
7:05:43 AM	0.008		
7:06:43 AM	0.008		
7:07:43 AM	0.006		
7:08:43 AM	0.007		
7:09:43 AM	0.006		
7:10:43 AM	0.007		
7:11:43 AM	0.009		
7:12:43 AM	0.013		
7:13:43 AM	0.012		
7:14:43 AM	0.009		
7:15:43 AM	0.007		

7:16:43 AM	0.009
7:17:43 AM	0.013
7:18:43 AM	0.01
7:19:43 AM	0.013
7:20:43 AM	0.008
7:21:43 AM	0.01
7:22:43 AM	0.008
7:23:43 AM	0.01
7:24:43 AM	0.011
7:25:43 AM	0.011
7:26:43 AM	0.009
7:27:43 AM	0.013
7:28:43 AM	0.009
7:29:43 AM	0.009
7:30:43 AM	0.012
7:31:43 AM	0.01
7:32:43 AM	0.019
7:33:43 AM	0.012
7:34:43 AM	0.007
7:35:43 AM	0.013
7:36:43 AM	0.016
7:37:43 AM	0.007
7:38:43 AM	0.007
7:39:43 AM	0.007
7:40:43 AM	0.01
7:41:43 AM	0.018
7:42:43 AM	0.011
7:43:43 AM	0.019
7:44:43 AM	0.008
7:45:43 AM	0.008
7:46:43 AM	0.007
7:47:43 AM	0.007
7:48:43 AM	0.007
7:49:43 AM	0.009
7:50:43 AM	0.011
7:51:43 AM	0.009
7:52:43 AM	0.011
7:53:43 AM	0.01
7:54:43 AM	0.006
7:55:43 AM	0.018
7:56:43 AM	0.015
7:57:43 AM	0.015
7:58:43 AM	0.015
7:59:43 AM	0.009

8:00:43 AM	0.008
8:01:43 AM	0.018
8:02:43 AM	0.013
8:03:43 AM	0.009
8:04:43 AM	0.016
8:05:43 AM	0.01
8:06:43 AM	0.01
8:07:43 AM	0.009
8:08:43 AM	0.016
8:09:43 AM	0.008
8:10:43 AM	0.018
8:11:43 AM	0.018
8:12:43 AM	0.018
8:13:43 AM	0.009
8:14:43 AM	0.011
8:15:43 AM	0.013
8:16:43 AM	0.01
8:17:43 AM	0.014
8:18:43 AM	0.008
8:19:43 AM	0.016
8:20:43 AM	0.058
8:21:43 AM	0.011
8:22:43 AM	0.024
8:23:43 AM	0.023
8:24:43 AM	0.016
8:25:43 AM	0.015
8:26:43 AM	0.014
8:27:43 AM	0.013
8:28:43 AM	0.01
8:29:43 AM	0.024
8:30:43 AM	0.011
8:31:43 AM	0.009
8:32:43 AM	0.014
8:33:43 AM	0.013
8:34:43 AM	0.018
8:35:43 AM	0.022
8:36:43 AM	0.008
8:37:43 AM	0.008
8:38:43 AM	0.015
8:39:43 AM	0.01
8:40:43 AM	0.006
8:41:43 AM	0.008
8:42:43 AM	0.007
8:43:43 AM	0.013

8:44:43 AM	0.009
8:45:43 AM	0.02
8:46:43 AM	0.01
8:47:43 AM	0.011
8:48:43 AM	0.013
8:49:43 AM	0.007
8:50:43 AM	0.008
8:51:43 AM	0.018
8:52:43 AM	0.018
8:53:43 AM	0.016
8:54:43 AM	0.011
8:55:43 AM	0.008
8:56:43 AM	0.015
8:57:43 AM	0.012
8:58:43 AM	0.018
8:59:43 AM	0.026
9:00:43 AM	0.011
9:01:43 AM	0.012
9:02:43 AM	0.013
9:03:43 AM	0.031
9:04:43 AM	0.027
9:05:43 AM	0.008
9:06:43 AM	0.013
9:07:43 AM	0.046
9:08:43 AM	0.019
9:09:43 AM	0.014
9:10:43 AM	0.022
9:11:43 AM	0.034
9:12:43 AM	0.03
9:13:43 AM	0.031
9:14:43 AM	0.173
9:15:43 AM	0.04
9:16:43 AM	0.018
9:17:43 AM	0.02
9:18:43 AM	0.022
9:19:43 AM	0.011
9:20:43 AM	0.017
9:21:43 AM	0.021
9:22:43 AM	0.012
9:23:43 AM	0.012
9:24:43 AM	0.031
9:25:43 AM	0.01
9:26:43 AM	0.015
9:27:43 AM	0.01

9:28:43 AM	0.043
9:29:43 AM	0.02
9:30:43 AM	0.012
9:31:43 AM	0.019
9:32:43 AM	0.013
9:33:43 AM	0.012
9:34:43 AM	0.012
9:35:43 AM	0.015
9:36:43 AM	0.018
9:37:43 AM	0.018
9:38:43 AM	0.039
9:39:43 AM	0.014
9:40:43 AM	0.011
9:41:43 AM	0.01
9:42:43 AM	0.011
9:43:43 AM	0.01
9:44:43 AM	0.008
9:45:43 AM	0.036
9:46:43 AM	0.016
9:47:43 AM	0.012
9:48:43 AM	0.012
9:49:43 AM	0.007
9:50:43 AM	0.016
9:51:43 AM	0.018
9:52:43 AM	0.009
9:53:43 AM	0.016
9:54:43 AM	0.014
9:55:43 AM	0.01
9:56:43 AM	0.011
9:57:43 AM	0.017
9:58:43 AM	0.015
9:59:43 AM	0.015
10:00:43 AM	0.011
10:01:43 AM	0.02
10:02:43 AM	0.009
10:03:43 AM	0.012
10:04:43 AM	0.036
10:05:43 AM	0.014
10:06:43 AM	0.063
10:07:43 AM	0.047
10:08:43 AM	0.02
10:09:43 AM	0.013
10:10:43 AM	0.017
10:11:43 AM	0.015

10:12:43 AM	0.01
10:13:43 AM	0.009
10:14:43 AM	0.011
10:15:43 AM	0.013
10:16:43 AM	0.01
10:17:43 AM	0.011
10:18:43 AM	0.024
10:19:43 AM	0.013
10:20:43 AM	0.01
10:21:43 AM	0.009
10:22:43 AM	0.009
10:23:43 AM	0.023
10:24:43 AM	0.014
10:25:43 AM	0.012
10:26:43 AM	0.01
10:27:43 AM	0.009
10:28:43 AM	0.011
10:29:43 AM	0.012
10:30:43 AM	0.012
10:31:43 AM	0.008
10:32:43 AM	0.015
10:33:43 AM	0.011
10:34:43 AM	0.009
10:35:43 AM	0.008
10:36:43 AM	0.018
10:37:43 AM	0.007
10:38:43 AM	0.007
10:39:43 AM	0.007
10:40:43 AM	0.006
10:41:43 AM	0.009
10:42:43 AM	0.007
10:43:43 AM	0.008
10:44:43 AM	0.008
10:45:43 AM	0.011
10:46:43 AM	0.018
10:47:43 AM	0.008
10:48:43 AM	0.008
10:49:43 AM	0.008
10:50:43 AM	0.007
10:51:43 AM	0.008
10:52:43 AM	0.008
10:53:43 AM	0.007
10:54:43 AM	0.009
10:55:43 AM	0.011

10:56:43 AM	0.008
10:57:43 AM	0.011
10:58:43 AM	0.021
10:59:43 AM	0.009
11:00:43 AM	0.012
11:01:43 AM	0.012
11:02:43 AM	0.008
11:03:43 AM	0.007
11:04:43 AM	0.011
11:05:43 AM	0.019
11:06:43 AM	0.011
11:07:43 AM	0.022
11:08:43 AM	0.019
11:09:43 AM	0.017
11:10:43 AM	0.009
11:11:43 AM	0.053
11:12:43 AM	0.062
11:13:43 AM	0.011
11:14:43 AM	0.008
11:15:43 AM	0.015
11:16:43 AM	0.008
11:17:43 AM	0.019
11:18:43 AM	0.01
11:19:43 AM	0.007
11:20:43 AM	0.009
11:21:43 AM	0.006
11:22:43 AM	0.03
11:23:43 AM	0.016
11:24:43 AM	0.009
11:25:43 AM	0.008
11:26:43 AM	0.008
11:27:43 AM	0.009
11:28:43 AM	0.013
11:29:43 AM	0.023
11:30:43 AM	0.011
11:31:43 AM	0.011
11:32:43 AM	0.013
11:33:43 AM	0.01
11:34:43 AM	0.02
11:35:43 AM	0.022
11:36:43 AM	0.035
11:37:43 AM	0.025
11:38:43 AM	0.012
11:39:43 AM	0.013

11:40:43 AM	0.01
11:41:43 AM	0.008
11:42:43 AM	0.01
11:43:43 AM	0.014
11:44:43 AM	0.008
11:45:43 AM	0.007
11:46:43 AM	0.007
11:47:43 AM	0.014
11:48:43 AM	0.02
11:49:43 AM	0.025
11:50:43 AM	0.022
11:51:43 AM	0.009
11:52:43 AM	0.007
11:53:43 AM	0.008
11:54:43 AM	0.007
11:55:43 AM	0.007
11:56:43 AM	0.007
11:57:43 AM	0.007
11:58:43 AM	0.007
11:59:43 AM	0.008
12:00:43 PM	0.008
12:01:43 PM	0.007
12:02:43 PM	0.025
12:03:43 PM	0.012
12:04:43 PM	0.019
12:05:43 PM	0.02
12:06:43 PM	0.008
12:07:43 PM	0.009
12:08:43 PM	0.008
12:09:43 PM	0.008
12:10:43 PM	0.008
12:11:43 PM	0.008
12:12:43 PM	0.008











592-602816	6/15/2024 10:20:20 AM	Readings	PID	SC23030324C7	Normal	0.7
592-602816	6/15/2024 10:19:20 AM	Readings	PID	SC23030324C7	Normal	0.6
592-602816	6/15/2024 10:18:20 AM	Readings	PID	SC23030324C7	Normal	0.9
592-602816	6/15/2024 10:17:20 AM	Readings	PID	SC23030324C7	Normal	0.7
592-602816	6/15/2024 10:16:20 AM	Readings	PID	SC23030324C7	Normal	0.8
592-602816	6/15/2024 10:15:20 AM	Readings	PID	SC23030324C7	Normal	0.2
592-602816	6/15/2024 10:14:20 AM	Readings	PID	SC23030324C7	Normal	0.5
592-602816	6/15/2024 10:13:20 AM	Readings	PID	SC23030324C7	Normal	0.2
592-602816	6/15/2024 10:12:20 AM	Readings	PID	SC23030324C7	Normal	0.7
592-602816	6/15/2024 10:11:20 AM	Readings	PID	SC23030324C7	Normal	0.2
592-602816	6/15/2024 10:10:20 AM	Readings	PID	SC23030324C7	Normal	0.2
592-602816	6/15/2024 10:09:20 AM	Readings	PID	SC23030324C7	Normal	0.7
592-602816	6/15/2024 10:08:20 AM	Readings	PID	SC23030324C7	Normal	0.6
592-602816	6/15/2024 10:07:20 AM	Readings	PID	SC23030324C7	Normal	0.2
592-602816	6/15/2024 10:06:20 AM	Readings	PID	SC23030324C7	Normal	0.6
592-602816	6/15/2024 10:05:20 AM	Readings	PID	SC23030324C7	Normal	0.8
592-602816	6/15/2024 10:04:20 AM	Readings	PID	SC23030324C7	Normal	0.1
592-602816	6/15/2024 10:03:20 AM	Readings	PID	SC23030324C7	Normal	0.1
592-602816	6/15/2024 10:02:20 AM	Readings	PID	SC23030324C7	Normal	0.4
592-602816	6/15/2024 10:01:20 AM	Readings	PID	SC23030324C7	Normal	0.4
592-602816	6/15/2024 10:00:20 AM	Readings	PID	SC23030324C7	Normal	0.4
592-602816	6/15/2024 9:59:20 AM	Readings	PID	SC23030324C7	Normal	0.3
592-602816	6/15/2024 9:58:20 AM	Readings	PID	SC23030324C7	Normal	0.5
592-602816	6/15/2024 9:57:20 AM	Readings	PID	SC23030324C7	Normal	0.6
592-602816	6/15/2024 9:56:20 AM	Readings	PID	SC23030324C7	Normal	0.3
592-602816	6/15/2024 9:55:20 AM	Readings	PID	SC23030324C7	Normal	0.1
592-602816	6/15/2024 9:54:20 AM	Readings	PID	SC23030324C7	Normal	0.7
592-602816	6/15/2024 9:53:20 AM	Readings	PID	SC23030324C7	Normal	0.8
592-602816	6/15/2024 9:52:20 AM	Readings	PID	SC23030324C7	Normal	0.5
592-602816	6/15/2024 9:51:20 AM	Readings	PID	SC23030324C7	Normal	0.6
592-602816	6/15/2024 9:50:20 AM	Readings	PID	SC23030324C7	Normal	0.6
592-602816	6/15/2024 9:49:20 AM	Readings	PID	SC23030324C7	Normal	0.1
592-602816	6/15/2024 9:48:20 AM	Readings	PID	SC23030324C7	Normal	0.6
592-602816	6/15/2024 9:47:20 AM	Readings	PID	SC23030324C7	Normal	0.3
592-602816	6/15/2024 9:46:20 AM	Readings	PID	SC23030324C7	Normal	0.5
592-602816	6/15/2024 9:45:20 AM	Readings	PID	SC23030324C7	Normal	0.6
592-602816	6/15/2024 9:44:20 AM	Readings	PID	SC23030324C7	Normal	0.1
592-602816	6/15/2024 9:43:20 AM	Readings	PID	SC23030324C7	Normal	0.3
592-602816	6/15/2024 9:42:20 AM	Readings	PID	SC23030324C7	Normal	0.3
592-602816	6/15/2024 9:41:20 AM	Readings	PID	SC23030324C7	Normal	0.8

592-602816	6/15/2024 9:40:20 AM	Readings	PID	SC23030324C7	Normal	0.3
592-602816	6/15/2024 9:39:20 AM	Readings	PID	SC23030324C7	Normal	0.9
592-602816	6/15/2024 9:38:20 AM	Readings	PID	SC23030324C7	Normal	0.7
592-602816	6/15/2024 9:37:20 AM	Readings	PID	SC23030324C7	Normal	0.4
592-602816	6/15/2024 9:36:20 AM	Readings	PID	SC23030324C7	Normal	0.1
592-602816	6/15/2024 9:35:20 AM	Readings	PID	SC23030324C7	Normal	0.4
592-602816	6/15/2024 9:34:20 AM	Readings	PID	SC23030324C7	Normal	0.4
592-602816	6/15/2024 9:33:20 AM	Readings	PID	SC23030324C7	Normal	0.7
592-602816	6/15/2024 9:32:20 AM	Readings	PID	SC23030324C7	Normal	0.6
592-602816	6/15/2024 9:31:20 AM	Readings	PID	SC23030324C7	Normal	0.5
592-602816	6/15/2024 9:30:20 AM	Readings	PID	SC23030324C7	Normal	0.4
592-602816	6/15/2024 9:29:20 AM	Readings	PID	SC23030324C7	Normal	0.3
592-602816	6/15/2024 9:28:20 AM	Readings	PID	SC23030324C7	Normal	0.6
592-602816	6/15/2024 9:27:20 AM	Readings	PID	SC23030324C7	Normal	0.9
592-602816	6/15/2024 9:26:20 AM	Readings	PID	SC23030324C7	Normal	0.2
592-602816	6/15/2024 9:25:20 AM	Readings	PID	SC23030324C7	Normal	0.7
592-602816	6/15/2024 9:24:20 AM	Readings	PID	SC23030324C7	Normal	0.3
592-602816	6/15/2024 9:23:20 AM	Readings	PID	SC23030324C7	Normal	0.4
592-602816	6/15/2024 9:22:20 AM	Readings	PID	SC23030324C7	Normal	0.2
592-602816	6/15/2024 9:21:20 AM	Readings	PID	SC23030324C7	Normal	0.5
592-602816	6/15/2024 9:20:20 AM	Readings	PID	SC23030324C7	Normal	0.1
592-602816	6/15/2024 9:19:20 AM	Readings	PID	SC23030324C7	Normal	0.3
592-602816	6/15/2024 9:18:20 AM	Readings	PID	SC23030324C7	Normal	0.3
592-602816	6/15/2024 9:17:20 AM	Readings	PID	SC23030324C7	Normal	0.3
592-602816	6/15/2024 9:16:20 AM	Readings	PID	SC23030324C7	Normal	0.6
592-602816	6/15/2024 9:15:20 AM	Readings	PID	SC23030324C7	Normal	0.4
592-602816	6/15/2024 9:14:20 AM	Readings	PID	SC23030324C7	Normal	0.2
592-602816	6/15/2024 9:13:20 AM	Readings	PID	SC23030324C7	Normal	0.7
592-602816	6/15/2024 9:12:20 AM	Readings	PID	SC23030324C7	Normal	0.7
592-602816	6/15/2024 9:11:20 AM	Readings	PID	SC23030324C7	Normal	0.5
592-602816	6/15/2024 9:10:20 AM	Readings	PID	SC23030324C7	Normal	0.6
592-602816	6/15/2024 9:09:20 AM	Readings	PID	SC23030324C7	Normal	0.8
592-602816	6/15/2024 9:08:20 AM	Readings	PID	SC23030324C7	Normal	0.7
592-602816	6/15/2024 9:07:20 AM	Readings	PID	SC23030324C7	Normal	0.2
592-602816	6/15/2024 9:06:20 AM	Readings	PID	SC23030324C7	Normal	0.1
592-602816	6/15/2024 9:05:20 AM	Readings	PID	SC23030324C7	Normal	0.5
592-602816	6/15/2024 9:04:20 AM	Readings	PID	SC23030324C7	Normal	0.4
592-602816	6/15/2024 9:03:20 AM	Readings	PID	SC23030324C7	Normal	0.1
592-602816	6/15/2024 9:02:20 AM	Readings	PID	SC23030324C7	Normal	0.9
592-602816	6/15/2024 9:01:20 AM	Readings	PID	SC23030324C7	Normal	0.8

592-602816	6/15/2024 9:00:20 AM	Readings	PID	SC23030324C7	Normal	0.4
592-602816	6/15/2024 8:59:20 AM	Readings	PID	SC23030324C7	Normal	0.2
592-602816	6/15/2024 8:58:20 AM	Readings	PID	SC23030324C7	Normal	0.2
592-602816	6/15/2024 8:57:20 AM	Readings	PID	SC23030324C7	Normal	0.6
592-602816	6/15/2024 8:56:20 AM	Readings	PID	SC23030324C7	Normal	0.4
592-602816	6/15/2024 8:55:20 AM	Readings	PID	SC23030324C7	Normal	0.6
592-602816	6/15/2024 8:54:20 AM	Readings	PID	SC23030324C7	Normal	0.7
592-602816	6/15/2024 8:53:20 AM	Readings	PID	SC23030324C7	Normal	0.9
592-602816	6/15/2024 8:52:20 AM	Readings	PID	SC23030324C7	Normal	0.4
592-602816	6/15/2024 8:51:20 AM	Readings	PID	SC23030324C7	Normal	0.8
592-602816	6/15/2024 8:50:20 AM	Readings	PID	SC23030324C7	Normal	0.8
592-602816	6/15/2024 8:49:20 AM	Readings	PID	SC23030324C7	Normal	0.7
592-602816	6/15/2024 8:48:20 AM	Readings	PID	SC23030324C7	Normal	0.6
592-602816	6/15/2024 8:47:20 AM	Readings	PID	SC23030324C7	Normal	0.5
592-602816	6/15/2024 8:46:20 AM	Readings	PID	SC23030324C7	Normal	0.0
592-602816	6/15/2024 8:45:20 AM	Readings	PID	SC23030324C7	Normal	0.1
592-602816	6/15/2024 8:44:20 AM	Readings	PID	SC23030324C7	Normal	0.3
592-602816	6/15/2024 8:43:20 AM	Readings	PID	SC23030324C7	Normal	0.1
592-602816	6/15/2024 8:42:20 AM	Readings	PID	SC23030324C7	Normal	0.8
592-602816	6/15/2024 8:41:20 AM	Readings	PID	SC23030324C7	Normal	0.9
592-602816	6/15/2024 8:40:20 AM	Readings	PID	SC23030324C7	Normal	0.0
592-602816	6/15/2024 8:39:20 AM	Readings	PID	SC23030324C7	Normal	0.4
592-602816	6/15/2024 8:38:20 AM	Readings	PID	SC23030324C7	Normal	0.9
592-602816	6/15/2024 8:37:20 AM	Readings	PID	SC23030324C7	Normal	0.2
592-602816	6/15/2024 8:36:20 AM	Readings	PID	SC23030324C7	Normal	0.4
592-602816	6/15/2024 8:35:20 AM	Readings	PID	SC23030324C7	Normal	0.7
592-602816	6/15/2024 8:34:20 AM	Readings	PID	SC23030324C7	Normal	0.9
592-602816	6/15/2024 8:33:20 AM	Readings	PID	SC23030324C7	Normal	0.8
592-602816	6/15/2024 8:32:20 AM	Readings	PID	SC23030324C7	Normal	0.6
592-602816	6/15/2024 8:31:20 AM	Readings	PID	SC23030324C7	Normal	0.4
592-602816	6/15/2024 8:30:20 AM	Readings	PID	SC23030324C7	Normal	0.7
592-602816	6/15/2024 8:29:20 AM	Readings	PID	SC23030324C7	Normal	0.6
592-602816	6/15/2024 8:28:20 AM	Readings	PID	SC23030324C7	Normal	0.3
592-602816	6/15/2024 8:27:20 AM	Readings	PID	SC23030324C7	Normal	0.3
592-602816	6/15/2024 8:26:20 AM	Readings	PID	SC23030324C7	Normal	0.4
592-602816	6/15/2024 8:25:20 AM	Readings	PID	SC23030324C7	Normal	0.2
592-602816	6/15/2024 8:24:20 AM	Readings	PID	SC23030324C7	Normal	0.1
592-602816	6/15/2024 8:23:20 AM	Readings	PID	SC23030324C7	Normal	0.7
592-602816	6/15/2024 8:22:20 AM	Readings	PID	SC23030324C7	Normal	0.6
592-602816	6/15/2024 8:21:20 AM	Readings	PID	SC23030324C7	Normal	0.7





592-602816  
592-602816

6/15/2024 7:40:20 AM Readings  
6/15/2024 7:39:20 AM CONFIG

PID  
PID

SC23030324C7  
SC23030324C7

Normal

0.0

|

Instrument Name	DustTrak DRX
Model Number	8533
Serial Number	8533181205
Firmware Version	3.1
Calibration Date	5/31/2023
Test Name	MANUAL_001
Test Start Time	7:06:01 AM
Test Start Date	6/15/2024
Test Length [D:H:M]	0:05:17
Test Interval [M:S]	1:00
PM10 Average [mg/m3]	0.013
PM10 Minimum [mg/m3]	0.008
PM10 Maximum [mg/m3]	0.146
PM10 TWA [mg/m3]	0.008
Photometric User Cal	1
Size Correction User Cal	1
Flow User Cal	0
Errors	
Number of Samples	317

Elapsed Time [s]	PM10 [mg/m3]	Alarms	Errors
7:06:01 AM	0.146		
7:07:01 AM	0.012		
7:08:01 AM	0.011		
7:09:01 AM	0.013		
7:10:01 AM	0.012		
7:11:01 AM	0.011		
7:12:01 AM	0.012		
7:13:01 AM	0.011		
7:14:01 AM	0.011		
7:15:01 AM	0.012		
7:16:01 AM	0.012		
7:17:01 AM	0.012		
7:18:01 AM	0.011		
7:19:01 AM	0.011		
7:20:01 AM	0.011		
7:21:01 AM	0.012		
7:22:01 AM	0.011		
7:23:01 AM	0.011		
7:24:01 AM	0.01		
7:25:01 AM	0.01		
7:26:01 AM	0.011		
7:27:01 AM	0.011		
7:28:01 AM	0.011		

7:29:01 AM	0.011
7:30:01 AM	0.01
7:31:01 AM	0.011
7:32:01 AM	0.01
7:33:01 AM	0.013
7:34:01 AM	0.013
7:35:01 AM	0.01
7:36:01 AM	0.01
7:37:01 AM	0.01
7:38:01 AM	0.013
7:39:01 AM	0.011
7:40:01 AM	0.01
7:41:01 AM	0.009
7:42:01 AM	0.01
7:43:01 AM	0.01
7:44:01 AM	0.01
7:45:01 AM	0.01
7:46:01 AM	0.01
7:47:01 AM	0.01
7:48:01 AM	0.011
7:49:01 AM	0.01
7:50:01 AM	0.01
7:51:01 AM	0.009
7:52:01 AM	0.01
7:53:01 AM	0.01
7:54:01 AM	0.01
7:55:01 AM	0.01
7:56:01 AM	0.012
7:57:01 AM	0.01
7:58:01 AM	0.011
7:59:01 AM	0.011
8:00:01 AM	0.01
8:01:01 AM	0.01
8:02:01 AM	0.01
8:03:01 AM	0.012
8:04:01 AM	0.012
8:05:01 AM	0.01
8:06:01 AM	0.018
8:07:01 AM	0.012
8:08:01 AM	0.01
8:09:01 AM	0.012
8:10:01 AM	0.012
8:11:01 AM	0.017
8:12:01 AM	0.011

8:13:01 AM	0.012
8:14:01 AM	0.01
8:15:01 AM	0.008
8:16:01 AM	0.009
8:17:01 AM	0.009
8:18:01 AM	0.02
8:19:01 AM	0.01
8:20:01 AM	0.011
8:21:01 AM	0.009
8:22:01 AM	0.013
8:23:01 AM	0.012
8:24:01 AM	0.01
8:25:01 AM	0.014
8:26:01 AM	0.014
8:27:01 AM	0.011
8:28:01 AM	0.018
8:29:01 AM	0.029
8:30:01 AM	0.015
8:31:01 AM	0.01
8:32:01 AM	0.013
8:33:01 AM	0.012
8:34:01 AM	0.01
8:35:01 AM	0.011
8:36:01 AM	0.012
8:37:01 AM	0.011
8:38:01 AM	0.009
8:39:01 AM	0.01
8:40:01 AM	0.009
8:41:01 AM	0.009
8:42:01 AM	0.009
8:43:01 AM	0.009
8:44:01 AM	0.008
8:45:01 AM	0.009
8:46:01 AM	0.013
8:47:01 AM	0.01
8:48:01 AM	0.013
8:49:01 AM	0.013
8:50:01 AM	0.014
8:51:01 AM	0.009
8:52:01 AM	0.012
8:53:01 AM	0.015
8:54:01 AM	0.011
8:55:01 AM	0.009
8:56:01 AM	0.01

8:57:01 AM	0.011
8:58:01 AM	0.012
8:59:01 AM	0.011
9:00:01 AM	0.011
9:01:01 AM	0.012
9:02:01 AM	0.011
9:03:01 AM	0.01
9:04:01 AM	0.01
9:05:01 AM	0.009
9:06:01 AM	0.009
9:07:01 AM	0.014
9:08:01 AM	0.009
9:09:01 AM	0.01
9:10:01 AM	0.009
9:11:01 AM	0.01
9:12:01 AM	0.009
9:13:01 AM	0.016
9:14:01 AM	0.015
9:15:01 AM	0.011
9:16:01 AM	0.012
9:17:01 AM	0.012
9:18:01 AM	0.011
9:19:01 AM	0.01
9:20:01 AM	0.01
9:21:01 AM	0.011
9:22:01 AM	0.01
9:23:01 AM	0.01
9:24:01 AM	0.01
9:25:01 AM	0.011
9:26:01 AM	0.011
9:27:01 AM	0.012
9:28:01 AM	0.01
9:29:01 AM	0.011
9:30:01 AM	0.01
9:31:01 AM	0.01
9:32:01 AM	0.012
9:33:01 AM	0.01
9:34:01 AM	0.01
9:35:01 AM	0.011
9:36:01 AM	0.015
9:37:01 AM	0.011
9:38:01 AM	0.012
9:39:01 AM	0.011
9:40:01 AM	0.037

9:41:01 AM	0.012
9:42:01 AM	0.012
9:43:01 AM	0.011
9:44:01 AM	0.011
9:45:01 AM	0.013
9:46:01 AM	0.01
9:47:01 AM	0.012
9:48:01 AM	0.011
9:49:01 AM	0.012
9:50:01 AM	0.01
9:51:01 AM	0.01
9:52:01 AM	0.01
9:53:01 AM	0.013
9:54:01 AM	0.012
9:55:01 AM	0.011
9:56:01 AM	0.011
9:57:01 AM	0.011
9:58:01 AM	0.011
9:59:01 AM	0.013
10:00:01 AM	0.012
10:01:01 AM	0.011
10:02:01 AM	0.012
10:03:01 AM	0.025
10:04:01 AM	0.014
10:05:01 AM	0.012
10:06:01 AM	0.011
10:07:01 AM	0.013
10:08:01 AM	0.015
10:09:01 AM	0.013
10:10:01 AM	0.013
10:11:01 AM	0.011
10:12:01 AM	0.01
10:13:01 AM	0.01
10:14:01 AM	0.012
10:15:01 AM	0.012
10:16:01 AM	0.012
10:17:01 AM	0.013
10:18:01 AM	0.012
10:19:01 AM	0.012
10:20:01 AM	0.014
10:21:01 AM	0.012
10:22:01 AM	0.016
10:23:01 AM	0.013
10:24:01 AM	0.026

10:25:01 AM	0.016
10:26:01 AM	0.014
10:27:01 AM	0.014
10:28:01 AM	0.012
10:29:01 AM	0.013
10:30:01 AM	0.012
10:31:01 AM	0.013
10:32:01 AM	0.013
10:33:01 AM	0.013
10:34:01 AM	0.012
10:35:01 AM	0.011
10:36:01 AM	0.016
10:37:01 AM	0.011
10:38:01 AM	0.02
10:39:01 AM	0.012
10:40:01 AM	0.011
10:41:01 AM	0.011
10:42:01 AM	0.011
10:43:01 AM	0.014
10:44:01 AM	0.012
10:45:01 AM	0.012
10:46:01 AM	0.011
10:47:01 AM	0.013
10:48:01 AM	0.011
10:49:01 AM	0.012
10:50:01 AM	0.012
10:51:01 AM	0.011
10:52:01 AM	0.031
10:53:01 AM	0.014
10:54:01 AM	0.013
10:55:01 AM	0.012
10:56:01 AM	0.018
10:57:01 AM	0.013
10:58:01 AM	0.013
10:59:01 AM	0.012
11:00:01 AM	0.014
11:01:01 AM	0.026
11:02:01 AM	0.016
11:03:01 AM	0.015
11:04:01 AM	0.016
11:05:01 AM	0.012
11:06:01 AM	0.013
11:07:01 AM	0.012
11:08:01 AM	0.015

11:09:01 AM	0.011
11:10:01 AM	0.012
11:11:01 AM	0.012
11:12:01 AM	0.011
11:13:01 AM	0.014
11:14:01 AM	0.011
11:15:01 AM	0.014
11:16:01 AM	0.016
11:17:01 AM	0.013
11:18:01 AM	0.012
11:19:01 AM	0.011
11:20:01 AM	0.011
11:21:01 AM	0.011
11:22:01 AM	0.012
11:23:01 AM	0.01
11:24:01 AM	0.01
11:25:01 AM	0.012
11:26:01 AM	0.011
11:27:01 AM	0.01
11:28:01 AM	0.01
11:29:01 AM	0.017
11:30:01 AM	0.012
11:31:01 AM	0.011
11:32:01 AM	0.011
11:33:01 AM	0.011
11:34:01 AM	0.01
11:35:01 AM	0.012
11:36:01 AM	0.011
11:37:01 AM	0.012
11:38:01 AM	0.01
11:39:01 AM	0.014
11:40:01 AM	0.012
11:41:01 AM	0.012
11:42:01 AM	0.013
11:43:01 AM	0.019
11:44:01 AM	0.012
11:45:01 AM	0.016
11:46:01 AM	0.013
11:47:01 AM	0.012
11:48:01 AM	0.012
11:49:01 AM	0.02
11:50:01 AM	0.014
11:51:01 AM	0.014
11:52:01 AM	0.012



11:53:01 AM	0.01
11:54:01 AM	0.011
11:55:01 AM	0.011
11:56:01 AM	0.011
11:57:01 AM	0.011
11:58:01 AM	0.01
11:59:01 AM	0.014
12:00:01 PM	0.02
12:01:01 PM	0.016
12:02:01 PM	0.012
12:03:01 PM	0.011
12:04:01 PM	0.011
12:05:01 PM	0.015
12:06:01 PM	0.013
12:07:01 PM	0.012
12:08:01 PM	0.013
12:09:01 PM	0.013
12:10:01 PM	0.013
12:11:01 PM	0.023
12:12:01 PM	0.012
12:13:01 PM	0.016
12:14:01 PM	0.016
12:15:01 PM	0.015
12:16:01 PM	0.013
12:17:01 PM	0.017
12:18:01 PM	0.016
12:19:01 PM	0.015
12:20:01 PM	0.014
12:21:01 PM	0.024
12:22:01 PM	0.013

Device Serial No	Log Time	Log Type	Sensor 1 Type	Sensor 1 Serial Number	Sensor 1 Status	Sensor 1 Gas Reading
592-600871	6/15/2024 1:08:24 PM	Readings	PID	SC23030408A8	Normal	0.0
592-600871	6/15/2024 1:07:24 PM	Readings	PID	SC23030408A8	Normal	0.0
592-600871	6/15/2024 1:06:24 PM	Readings	PID	SC23030408A8	Normal	0.0
592-600871	6/15/2024 1:05:24 PM	Readings	PID	SC23030408A8	Normal	0.0
592-600871	6/15/2024 1:04:24 PM	Readings	PID	SC23030408A8	Normal	0.0
592-600871	6/15/2024 1:03:24 PM	Readings	PID	SC23030408A8	Normal	0.0
592-600871	6/15/2024 1:02:24 PM	Readings	PID	SC23030408A8	Normal	0.0
592-600871	6/15/2024 1:01:24 PM	Readings	PID	SC23030408A8	Normal	0.0
592-600871	6/15/2024 1:00:24 PM	Readings	PID	SC23030408A8	Normal	0.0
592-600871	6/15/2024 12:59:24 PM	Readings	PID	SC23030408A8	Normal	0.0
592-600871	6/15/2024 12:58:24 PM	Readings	PID	SC23030408A8	Normal	0.0
592-600871	6/15/2024 12:57:24 PM	Readings	PID	SC23030408A8	Normal	0.0
592-600871	6/15/2024 12:56:24 PM	Readings	PID	SC23030408A8	Normal	0.0
592-600871	6/15/2024 12:55:24 PM	Readings	PID	SC23030408A8	Normal	0.0
592-600871	6/15/2024 12:54:24 PM	Readings	PID	SC23030408A8	Normal	0.0
592-600871	6/15/2024 12:53:24 PM	Readings	PID	SC23030408A8	Normal	0.0
592-600871	6/15/2024 12:52:24 PM	Readings	PID	SC23030408A8	Normal	0.0
592-600871	6/15/2024 12:51:24 PM	Readings	PID	SC23030408A8	Normal	0.0
592-600871	6/15/2024 12:50:24 PM	Readings	PID	SC23030408A8	Normal	0.0
592-600871	6/15/2024 12:49:24 PM	Readings	PID	SC23030408A8	Normal	0.0
592-600871	6/15/2024 12:48:24 PM	Readings	PID	SC23030408A8	Normal	0.0
592-600871	6/15/2024 12:47:24 PM	Readings	PID	SC23030408A8	Normal	0.0
592-600871	6/15/2024 12:46:24 PM	Readings	PID	SC23030408A8	Normal	0.0
592-600871	6/15/2024 12:45:24 PM	Readings	PID	SC23030408A8	Normal	0.0
592-600871	6/15/2024 12:44:24 PM	Readings	PID	SC23030408A8	Normal	0.0
592-600871	6/15/2024 12:43:24 PM	Readings	PID	SC23030408A8	Normal	0.0
592-600871	6/15/2024 12:42:24 PM	Readings	PID	SC23030408A8	Normal	0.0
592-600871	6/15/2024 12:41:24 PM	Readings	PID	SC23030408A8	Normal	0.0
592-600871	6/15/2024 12:40:24 PM	Readings	PID	SC23030408A8	Normal	0.0
592-600871	6/15/2024 12:39:24 PM	Readings	PID	SC23030408A8	Normal	0.0
592-600871	6/15/2024 12:38:24 PM	Readings	PID	SC23030408A8	Normal	0.0
592-600871	6/15/2024 12:37:24 PM	Readings	PID	SC23030408A8	Normal	0.0
592-600871	6/15/2024 12:36:24 PM	Readings	PID	SC23030408A8	Normal	0.0
592-600871	6/15/2024 12:35:24 PM	Readings	PID	SC23030408A8	Normal	0.0
592-600871	6/15/2024 12:34:24 PM	Readings	PID	SC23030408A8	Normal	0.0
592-600871	6/15/2024 12:33:24 PM	Readings	PID	SC23030408A8	Normal	0.0
592-600871	6/15/2024 12:32:24 PM	Readings	PID	SC23030408A8	Normal	0.0
592-600871	6/15/2024 12:31:24 PM	Readings	PID	SC23030408A8	Normal	0.0
592-600871	6/15/2024 12:30:24 PM	Readings	PID	SC23030408A8	Normal	0.0

















592-600871

|6/15/2024 7:49:24 AM |CONFIG

|PID

|SC23030408A8

|

|

|