



DAILY STATUS REPORT

Prepared By:

Ryan Just

WEATHER	Snow	Rain	Overcast	Partly Cloudy	X	Bright Sun	X	Wind
TEMP.	< 32	32-50	50-70	70-85	X	>85	X	S – 6 MPH

IEC Project No:	13928	NYSDEC BCP Site No:	C224367	Date: 06/17/24
Project:	251 Douglass Street, Brooklyn, NY			

<p>Consultant: Impact Environmental Engineering and Geology, PLLC (IEEG)</p> <p>Time On: 06:45 Time Out: 19:15</p>	<p>Personnel On Site: IEEG (Environmental) – Ryan Just Broadway Construction Group - Tom Caporale Cascade WSP - Charlie Lambert</p> <p>Equipment On Site: (3) MiniRAE 3000 PID, (3) DustTrak II</p>
---	---

Scope of Work: ISS column installation.

Site Activities:

- Deployed three (3) CAMP stations prior to the start of work activities;
- Cascade received two (2) deliveries of slag;
- Cascade drilled **Column 520** with column specification below:
 - Column is 8’ diameter and drilled 51’ deep from Site grade;
 - The column consisted of a total of 23 batches;
- Cascade drilled **Column 538** with column specification below:
 - Column is 8’ diameter and drilled 51’ deep from Site grade;
 - The column consisted of a total of 23 batches;
- Cascade drilled **Column 589** with column specification below:
 - Column is 8’ diameter and drilled 51’ deep from Site grade;
 - The column consisted of a total of 36 batches;
- Cascade drilled **Column 622** with column specification below:
 - Column is 8’ diameter and drilled 51’ deep from Site grade;
 - The column consisted of a total of 43 batches;
 - Downstroke 1 was paused from 10:05 to 10:23 due to teeth replacement on the auger;

Community Air Monitoring Program (CAMP) - CAMP action level for dust (0.1 mg/m³) and VOCs (5 ppm)

- PID remained at nominal levels throughout the day
- No sustained dust exceedances were observed over a 1-min period during monitoring, except for filter error in Downwind 1 beginning at 09:32;
- Startup Upwind Conditions – PID = _0.0_ ppm, Dust = _0.115_ mg/m³ @ 06:59
- High Conditions (Upwind) – PID = _0.4_ ppm @ 07:51, Dust = _0.157_ mg/m³ @ 14:14
- High Conditions (Downwind 1) – PID = _0.0_ ppm, Dust = _150_ mg/m³ @ 09:33*
- High Conditions (Downwind 2) – PID = _0.1_ ppm @ 18:15, Dust = _0.208_ mg/m³ @ 11:13

Notable Site Conditions:

- Cascade attempted column 571 and encountered obstructions at approximately 4'-5' below the surface. Ancora Engineering advised Cascade to skip the column.
- It should be noted that inaccurate rates were reported for columns 520, 538 and 622, these rates did not coincide with IEC or Cascades field notes and appears to be an issue with the Bauer software. Cascade field notes attached.
- The Downwind 1 DustTrak began to experience a filter error around 09:32 causing the DustTrak to read at max concentration. No visual dust was observed, PINE was contacted about the issue and high humidity could be the source of the issue. The DustTrak will be swapped out with a functioning unit beginning tomorrow 06/18/2024.

Planned for the Next Day/Week:

- Continuation of ISS column installation.
- Concrete Courses will begin obstruction removal in the southwestern portion of the alley tomorrow 06/18/24.



PHOTO LOG

251 DOUGLASS STREET, BROOKLYN, NY



Photo 1-
Representative
photo of slag
delivery.



Photo 2-
Representative
photo of ISS
Column
installation.



Photo 3-

Representative photo of the site facing to the east after water was sprayed for dust suppression.



Photo 4-

Representative photo of ISS Column installation.



SITE PLANS

251 DOUGLASS STREET, BROOKLYN, NY



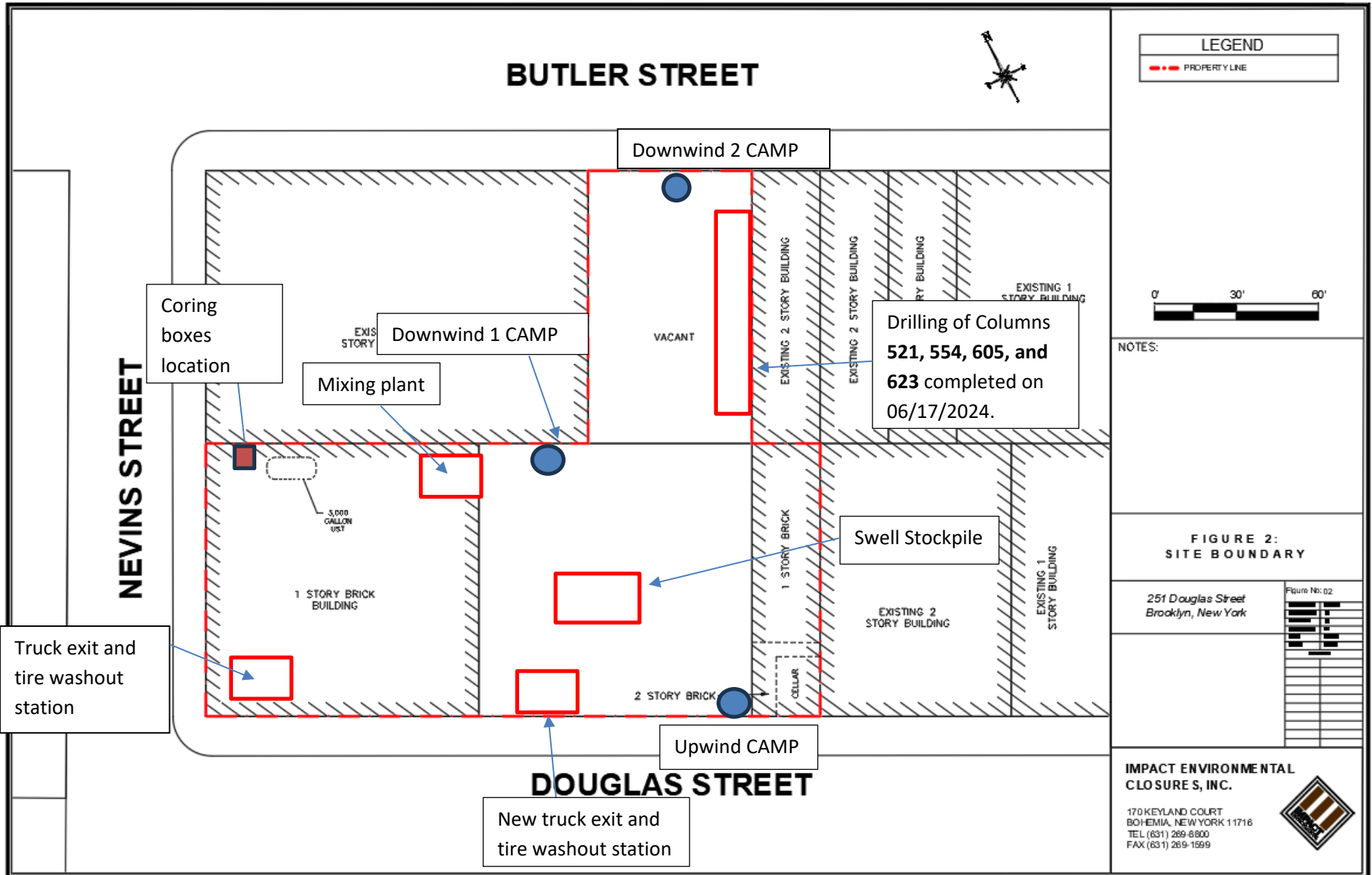



IMPACT ENVIRONMENTAL

welcome to solid ground...

170 Keyland Court | Bohemia | NY | 11716 | 631.269.8800

www.impactenvironmental.com

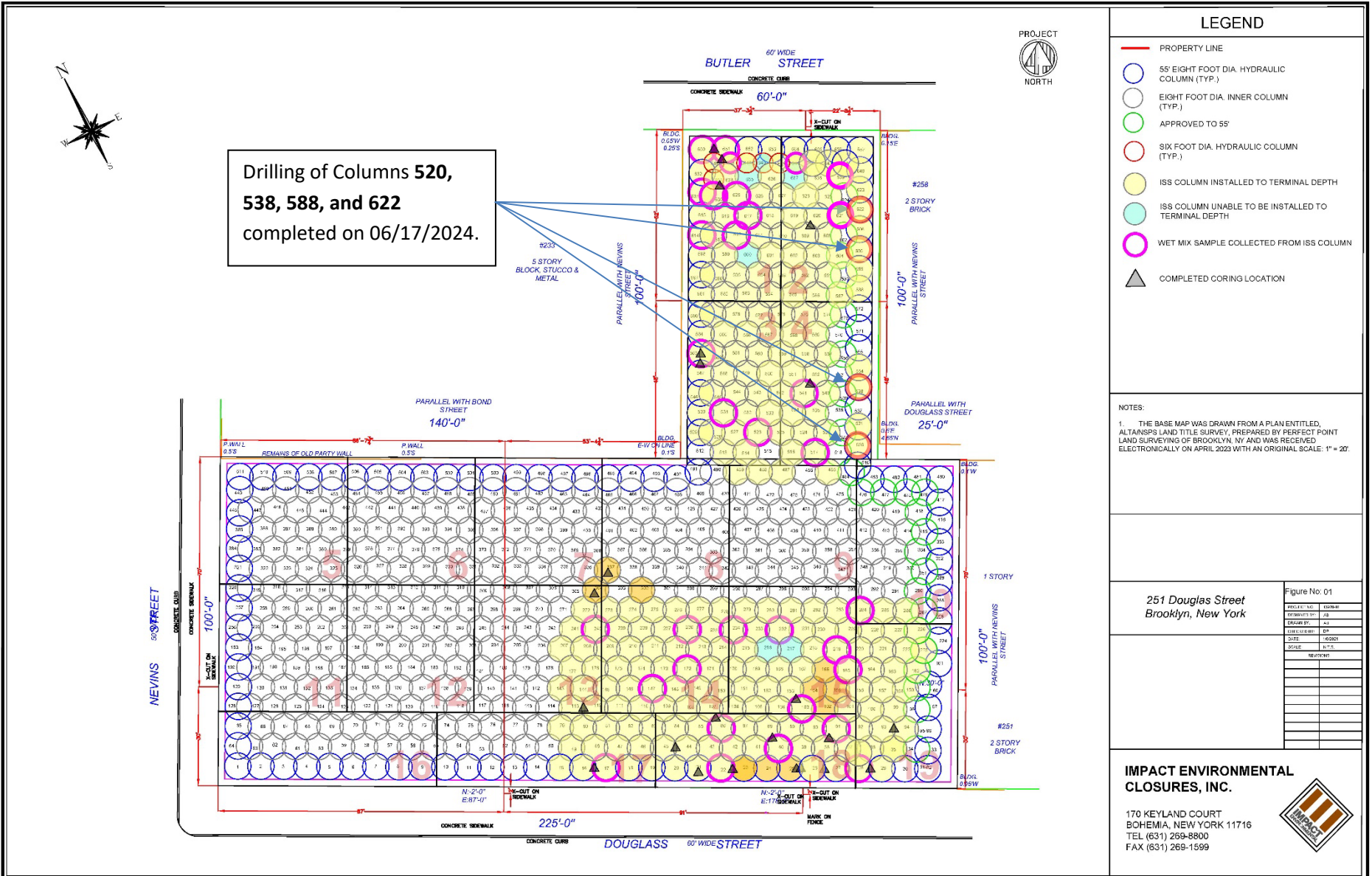

DATE	CELL	BATCHES	1 D BEGIN	1 D END	1 UP END	2 D END	2 UP END	1D	1U	2D	2U	TOTAL
6/17/2024	622		8:09	10:42	10:53	11:04	11:22	2:33	0:11	0:11	0:18	3:13
6/17/2024	589		11:30	13:24	13:35	13:49	14:00	1:54	0:11	0:14	0:11	2:30
6/17/2024	538		3:09	3:58	4:13	4:34	4:48	0:49	0:15	0:21	0:14	1:39
6/17/2024	520		4:56	5:46	5:58	6:18	6:31	0:50	0:12	0:20	0:13	1:35



IMPACT ENVIRONMENTAL

170 Keyland Court | Bohemia | NY | 11716 | 631.269.8800

welcome to solid ground...

www.impactenvironmental.com

UPWIND CAMP READINGS

251 DOUGLASS STREET, BROOKLYN, NY

Instrument Name	DustTrak II
Model Number	8530
Serial Number	8530224601
Firmware Version	3.1
Calibration Date	11/9/2022
Test Name	MANUAL_002
Test Start Time	6:58:01 AM
Test Start Date	6/17/2024
Test Length [D:H:M]	0:11:38
Test Interval [M:S]	1:00
Mass Average [mg/m3]	0.034
Mass Minimum [mg/m3]	0.019
Mass Maximum [mg/m3]	0.157
Mass TWA [mg/m3]	0.032
Photometric User Cal	1
Flow User Cal	0
Errors	
Number of Samples	698

Elapsed Time [s]	Mass [mg/m3]	Alarms	Errors
6:59	0.115		
7:00	0.04		
7:01	0.025		
7:02	0.029		
7:03	0.024		
7:04	0.021		
7:05	0.022		
7:06	0.021		
7:07	0.021		
7:08	0.021		
7:09	0.021		
7:10	0.022		
7:11	0.023		
7:12	0.022		
7:13	0.02		
7:14	0.021		
7:15	0.021		
7:16	0.02		
7:17	0.019		
7:18	0.02		
7:19	0.02		
7:20	0.021		
7:21	0.02		
7:22	0.021		

7:23	0.02
7:24	0.021
7:25	0.022
7:26	0.026
7:27	0.023
7:28	0.022
7:29	0.022
7:30	0.023
7:31	0.036
7:32	0.026
7:33	0.026
7:34	0.029
7:35	0.024
7:36	0.024
7:37	0.025
7:38	0.029
7:39	0.029
7:40	0.025
7:41	0.029
7:42	0.035
7:43	0.033
7:44	0.034
7:45	0.031
7:46	0.032
7:47	0.032
7:48	0.03
7:49	0.029
7:50	0.061
7:51	0.042
7:52	0.033
7:53	0.031
7:54	0.032
7:55	0.029
7:56	0.028
7:57	0.033
7:58	0.031
7:59	0.028
8:00	0.026
8:01	0.027
8:02	0.026
8:03	0.03
8:04	0.025
8:05	0.026
8:06	0.025

8:07	0.023
8:08	0.024
8:09	0.026
8:10	0.027
8:11	0.03
8:12	0.033
8:13	0.028
8:14	0.023
8:15	0.024
8:16	0.027
8:17	0.028
8:18	0.027
8:19	0.026
8:20	0.028
8:21	0.026
8:22	0.027
8:23	0.025
8:24	0.026
8:25	0.031
8:26	0.025
8:27	0.026
8:28	0.025
8:29	0.024
8:30	0.027
8:31	0.024
8:32	0.023
8:33	0.023
8:34	0.026
8:35	0.029
8:36	0.028
8:37	0.027
8:38	0.025
8:39	0.022
8:40	0.022
8:41	0.025
8:42	0.023
8:43	0.023
8:44	0.022
8:45	0.027
8:46	0.026
8:47	0.026
8:48	0.024
8:49	0.025
8:50	0.025

8:51	0.026
8:52	0.028
8:53	0.034
8:54	0.025
8:55	0.026
8:56	0.027
8:57	0.027
8:58	0.028
8:59	0.025
9:00	0.025
9:01	0.029
9:02	0.026
9:03	0.027
9:04	0.029
9:05	0.028
9:06	0.028
9:07	0.031
9:08	0.041
9:09	0.03
9:10	0.028
9:11	0.037
9:12	0.024
9:13	0.028
9:14	0.03
9:15	0.028
9:16	0.029
9:17	0.039
9:18	0.027
9:19	0.028
9:20	0.035
9:21	0.052
9:22	0.034
9:23	0.037
9:24	0.026
9:25	0.022
9:26	0.023
9:27	0.023
9:28	0.027
9:29	0.024
9:30	0.023
9:31	0.022
9:32	0.02
9:33	0.022
9:34	0.023

9:35	0.042
9:36	0.044
9:37	0.034
9:38	0.034
9:39	0.035
9:40	0.031
9:41	0.024
9:42	0.022
9:43	0.029
9:44	0.03
9:45	0.025
9:46	0.023
9:47	0.021
9:48	0.021
9:49	0.022
9:50	0.021
9:51	0.02
9:52	0.02
9:53	0.023
9:54	0.021
9:55	0.022
9:56	0.023
9:57	0.021
9:58	0.023
9:59	0.022
10:00	0.021
10:01	0.024
10:02	0.029
10:03	0.022
10:04	0.021
10:05	0.025
10:06	0.02
10:07	0.02
10:08	0.022
10:09	0.02
10:10	0.02
10:11	0.021
10:12	0.022
10:13	0.022
10:14	0.021
10:15	0.019
10:16	0.019
10:17	0.02
10:18	0.023

10:19	0.021
10:20	0.024
10:21	0.032
10:22	0.031
10:23	0.031
10:24	0.026
10:25	0.026
10:26	0.023
10:27	0.022
10:28	0.022
10:29	0.021
10:30	0.021
10:31	0.02
10:32	0.021
10:33	0.047
10:34	0.024
10:35	0.02
10:36	0.022
10:37	0.021
10:38	0.024
10:39	0.023
10:40	0.022
10:41	0.022
10:42	0.023
10:43	0.036
10:44	0.063
10:45	0.024
10:46	0.023
10:47	0.023
10:48	0.022
10:49	0.022
10:50	0.025
10:51	0.031
10:52	0.028
10:53	0.034
10:54	0.027
10:55	0.023
10:56	0.045
10:57	0.041
10:58	0.027
10:59	0.027
11:00	0.041
11:01	0.025
11:02	0.021

11:03	0.028
11:04	0.026
11:05	0.027
11:06	0.024
11:07	0.023
11:08	0.025
11:09	0.041
11:10	0.04
11:11	0.025
11:12	0.023
11:13	0.026
11:14	0.029
11:15	0.034
11:16	0.042
11:17	0.068
11:18	0.032
11:19	0.029
11:20	0.025
11:21	0.024
11:22	0.023
11:23	0.023
11:24	0.026
11:25	0.027
11:26	0.058
11:27	0.056
11:28	0.062
11:29	0.029
11:30	0.028
11:31	0.024
11:32	0.129
11:33	0.033
11:34	0.03
11:35	0.024
11:36	0.027
11:37	0.026
11:38	0.029
11:39	0.024
11:40	0.024
11:41	0.024
11:42	0.033
11:43	0.026
11:44	0.028
11:45	0.029
11:46	0.029

11:47	0.026
11:48	0.026
11:49	0.025
11:50	0.028
11:51	0.037
11:52	0.031
11:53	0.029
11:54	0.025
11:55	0.025
11:56	0.024
11:57	0.024
11:58	0.028
11:59	0.024
12:00	0.025
12:01	0.024
12:02	0.025
12:03	0.024
12:04	0.026
12:05	0.024
12:06	0.024
12:07	0.028
12:08	0.027
12:09	0.025
12:10	0.031
12:11	0.026
12:12	0.027
12:13	0.029
12:14	0.026
12:15	0.025
12:16	0.025
12:17	0.029
12:18	0.029
12:19	0.027
12:20	0.071
12:21	0.032
12:22	0.029
12:23	0.026
12:24	0.027
12:25	0.027
12:26	0.027
12:27	0.055
12:28	0.028
12:29	0.03
12:30	0.026

12:31	0.026
12:32	0.025
12:33	0.026
12:34	0.047
12:35	0.03
12:36	0.033
12:37	0.049
12:38	0.033
12:39	0.027
12:40	0.025
12:41	0.026
12:42	0.025
12:43	0.029
12:44	0.031
12:45	0.029
12:46	0.027
12:47	0.027
12:48	0.031
12:49	0.026
12:50	0.027
12:51	0.027
12:52	0.04
12:53	0.031
12:54	0.042
12:55	0.026
12:56	0.026
12:57	0.026
12:58	0.029
12:59	0.032
13:00	0.034
13:01	0.036
13:02	0.039
13:03	0.029
13:04	0.053
13:05	0.03
13:06	0.027
13:07	0.03
13:08	0.031
13:09	0.035
13:10	0.028
13:11	0.028
13:12	0.072
13:13	0.034
13:14	0.036

13:15	0.033
13:16	0.046
13:17	0.032
13:18	0.027
13:19	0.031
13:20	0.03
13:21	0.028
13:22	0.028
13:23	0.027
13:24	0.028
13:25	0.027
13:26	0.029
13:27	0.029
13:28	0.031
13:29	0.028
13:30	0.035
13:31	0.03
13:32	0.028
13:33	0.035
13:34	0.028
13:35	0.027
13:36	0.028
13:37	0.027
13:38	0.03
13:39	0.032
13:40	0.031
13:41	0.03
13:42	0.031
13:43	0.028
13:44	0.029
13:45	0.032
13:46	0.037
13:47	0.033
13:48	0.032
13:49	0.039
13:50	0.032
13:51	0.028
13:52	0.027
13:53	0.031
13:54	0.031
13:55	0.03
13:56	0.034
13:57	0.028
13:58	0.027

13:59	0.033
14:00	0.035
14:01	0.029
14:02	0.028
14:03	0.031
14:04	0.029
14:05	0.027
14:06	0.027
14:07	0.03
14:08	0.029
14:09	0.029
14:10	0.039
14:11	0.039
14:12	0.038
14:13	0.035
14:14	0.157
14:15	0.069
14:16	0.032
14:17	0.027
14:18	0.048
14:19	0.053
14:20	0.048
14:21	0.04
14:22	0.031
14:23	0.058
14:24	0.057
14:25	0.124
14:26	0.038
14:27	0.062
14:28	0.03
14:29	0.051
14:30	0.031
14:31	0.028
14:32	0.03
14:33	0.029
14:34	0.055
14:35	0.038
14:36	0.049
14:37	0.053
14:38	0.037
14:39	0.038
14:40	0.039
14:41	0.033
14:42	0.037

14:43	0.029
14:44	0.029
14:45	0.045
14:46	0.037
14:47	0.028
14:48	0.03
14:49	0.029
14:50	0.027
14:51	0.027
14:52	0.03
14:53	0.03
14:54	0.032
14:55	0.03
14:56	0.029
14:57	0.073
14:58	0.046
14:59	0.039
15:00	0.035
15:01	0.089
15:02	0.089
15:03	0.063
15:04	0.147
15:05	0.034
15:06	0.027
15:07	0.026
15:08	0.027
15:09	0.027
15:10	0.026
15:11	0.029
15:12	0.026
15:13	0.03
15:14	0.082
15:15	0.031
15:16	0.038
15:17	0.042
15:18	0.032
15:19	0.028
15:20	0.024
15:21	0.025
15:22	0.025
15:23	0.024
15:24	0.026
15:25	0.026
15:26	0.029

15:27	0.027
15:28	0.037
15:29	0.032
15:30	0.037
15:31	0.03
15:32	0.085
15:33	0.037
15:34	0.03
15:35	0.03
15:36	0.028
15:37	0.025
15:38	0.046
15:39	0.026
15:40	0.025
15:41	0.044
15:42	0.032
15:43	0.029
15:44	0.028
15:45	0.026
15:46	0.033
15:47	0.03
15:48	0.038
15:49	0.028
15:50	0.034
15:51	0.045
15:52	0.026
15:53	0.035
15:54	0.029
15:55	0.028
15:56	0.025
15:57	0.027
15:58	0.027
15:59	0.025
16:00	0.031
16:01	0.048
16:02	0.03
16:03	0.041
16:04	0.039
16:05	0.05
16:06	0.028
16:07	0.029
16:08	0.029
16:09	0.027
16:10	0.087

16:11	0.026
16:12	0.024
16:13	0.025
16:14	0.033
16:15	0.03
16:16	0.039
16:17	0.027
16:18	0.028
16:19	0.04
16:20	0.026
16:21	0.024
16:22	0.024
16:23	0.049
16:24	0.035
16:25	0.03
16:26	0.034
16:27	0.031
16:28	0.031
16:29	0.033
16:30	0.025
16:31	0.028
16:32	0.027
16:33	0.054
16:34	0.054
16:35	0.032
16:36	0.044
16:37	0.029
16:38	0.033
16:39	0.034
16:40	0.023
16:41	0.029
16:42	0.032
16:43	0.073
16:44	0.047
16:45	0.057
16:46	0.027
16:47	0.025
16:48	0.023
16:49	0.026
16:50	0.029
16:51	0.028
16:52	0.025
16:53	0.024
16:54	0.031

16:55	0.026
16:56	0.026
16:57	0.024
16:58	0.028
16:59	0.028
17:00	0.038
17:01	0.025
17:02	0.025
17:03	0.024
17:04	0.026
17:05	0.086
17:06	0.08
17:07	0.066
17:08	0.043
17:09	0.04
17:10	0.036
17:11	0.029
17:12	0.037
17:13	0.077
17:14	0.042
17:15	0.031
17:16	0.026
17:17	0.029
17:18	0.043
17:19	0.059
17:20	0.053
17:21	0.032
17:22	0.037
17:23	0.036
17:24	0.031
17:25	0.04
17:26	0.027
17:27	0.025
17:28	0.025
17:29	0.028
17:30	0.026
17:31	0.027
17:32	0.032
17:33	0.024
17:34	0.021
17:35	0.023
17:36	0.03
17:37	0.023
17:38	0.049

17:39	0.024
17:40	0.029
17:41	0.024
17:42	0.025
17:43	0.03
17:44	0.028
17:45	0.023
17:46	0.023
17:47	0.022
17:48	0.023
17:49	0.023
17:50	0.025
17:51	0.027
17:52	0.025
17:53	0.023
17:54	0.034
17:55	0.024
17:56	0.023
17:57	0.023
17:58	0.023
17:59	0.023
18:00	0.022
18:01	0.023
18:02	0.022
18:03	0.025
18:04	0.022
18:05	0.027
18:06	0.022
18:07	0.024
18:08	0.025
18:09	0.023
18:10	0.021
18:11	0.022
18:12	0.023
18:13	0.024
18:14	0.022
18:15	0.022
18:16	0.023
18:17	0.024
18:18	0.024
18:19	0.024
18:20	0.024
18:21	0.023
18:22	0.023

18:23	0.023
18:24	0.047
18:25	0.025
18:26	0.035
18:27	0.027
18:28	0.023
18:29	0.022
18:30	0.025
18:31	0.021
18:32	0.025
18:33	0.041
18:34	0.035
18:35	0.03
18:36	0.038

Device Serial No	Log Time	Log Type	Sensor 1 Type	Sensor 1 Serial Number	Sensor 1 Status	Sensor 1 Gas Reading
592-601274	6/17/2024 6:55	CONFIG	PID	SC23030921B3		
592-601274	6/17/2024 6:56	Readings	PID	SC23030921B3	Normal	0
592-601274	6/17/2024 6:57	Readings	PID	SC23030921B3	Normal	0
592-601274	6/17/2024 6:58	Readings	PID	SC23030921B3	Normal	0
592-601274	6/17/2024 6:59	Readings	PID	SC23030921B3	Normal	0
592-601274	6/17/2024 7:00	Readings	PID	SC23030921B3	Normal	0
592-601274	6/17/2024 7:01	Readings	PID	SC23030921B3	Normal	0
592-601274	6/17/2024 7:02	Readings	PID	SC23030921B3	Normal	0
592-601274	6/17/2024 7:03	Readings	PID	SC23030921B3	Normal	0
592-601274	6/17/2024 7:04	Readings	PID	SC23030921B3	Normal	0
592-601274	6/17/2024 7:05	Readings	PID	SC23030921B3	Normal	0
592-601274	6/17/2024 7:06	Readings	PID	SC23030921B3	Normal	0
592-601274	6/17/2024 7:07	Readings	PID	SC23030921B3	Normal	0
592-601274	6/17/2024 7:08	Readings	PID	SC23030921B3	Normal	0
592-601274	6/17/2024 7:09	Readings	PID	SC23030921B3	Normal	0
592-601274	6/17/2024 7:10	Readings	PID	SC23030921B3	Normal	0
592-601274	6/17/2024 7:11	Readings	PID	SC23030921B3	Normal	0
592-601274	6/17/2024 7:12	Readings	PID	SC23030921B3	Normal	0
592-601274	6/17/2024 7:13	Readings	PID	SC23030921B3	Normal	0
592-601274	6/17/2024 7:14	Readings	PID	SC23030921B3	Normal	0
592-601274	6/17/2024 7:15	Readings	PID	SC23030921B3	Normal	0
592-601274	6/17/2024 7:16	Readings	PID	SC23030921B3	Normal	0
592-601274	6/17/2024 7:17	Readings	PID	SC23030921B3	Normal	0
592-601274	6/17/2024 7:18	Readings	PID	SC23030921B3	Normal	0
592-601274	6/17/2024 7:19	Readings	PID	SC23030921B3	Normal	0
592-601274	6/17/2024 7:20	Readings	PID	SC23030921B3	Normal	0
592-601274	6/17/2024 7:21	Readings	PID	SC23030921B3	Normal	0
592-601274	6/17/2024 7:22	Readings	PID	SC23030921B3	Normal	0
592-601274	6/17/2024 7:23	Readings	PID	SC23030921B3	Normal	0
592-601274	6/17/2024 7:24	Readings	PID	SC23030921B3	Normal	0
592-601274	6/17/2024 7:25	Readings	PID	SC23030921B3	Normal	0
592-601274	6/17/2024 7:26	Readings	PID	SC23030921B3	Normal	0

592-601274	6/17/2024 7:27 Readings	PID	SC23030921B3	Normal	0
592-601274	6/17/2024 7:28 Readings	PID	SC23030921B3	Normal	0
592-601274	6/17/2024 7:29 Readings	PID	SC23030921B3	Normal	0
592-601274	6/17/2024 7:30 Readings	PID	SC23030921B3	Normal	0
592-601274	6/17/2024 7:31 Readings	PID	SC23030921B3	Normal	0
592-601274	6/17/2024 7:32 Readings	PID	SC23030921B3	Normal	0
592-601274	6/17/2024 7:33 Readings	PID	SC23030921B3	Normal	0
592-601274	6/17/2024 7:34 Readings	PID	SC23030921B3	Normal	0
592-601274	6/17/2024 7:35 Readings	PID	SC23030921B3	Normal	0
592-601274	6/17/2024 7:36 Readings	PID	SC23030921B3	Normal	0
592-601274	6/17/2024 7:37 Readings	PID	SC23030921B3	Normal	0
592-601274	6/17/2024 7:38 Readings	PID	SC23030921B3	Normal	0
592-601274	6/17/2024 7:39 Readings	PID	SC23030921B3	Normal	0
592-601274	6/17/2024 7:40 Readings	PID	SC23030921B3	Normal	0
592-601274	6/17/2024 7:41 Readings	PID	SC23030921B3	Normal	0
592-601274	6/17/2024 7:42 Readings	PID	SC23030921B3	Normal	0
592-601274	6/17/2024 7:43 Readings	PID	SC23030921B3	Normal	0
592-601274	6/17/2024 7:44 Readings	PID	SC23030921B3	Normal	0
592-601274	6/17/2024 7:45 Readings	PID	SC23030921B3	Normal	0
592-601274	6/17/2024 7:46 Readings	PID	SC23030921B3	Normal	0
592-601274	6/17/2024 7:47 Readings	PID	SC23030921B3	Normal	0
592-601274	6/17/2024 7:48 Readings	PID	SC23030921B3	Normal	0
592-601274	6/17/2024 7:49 Readings	PID	SC23030921B3	Normal	0
592-601274	6/17/2024 7:50 Readings	PID	SC23030921B3	Normal	0.1
592-601274	6/17/2024 7:51 Readings	PID	SC23030921B3	Normal	0.4
592-601274	6/17/2024 7:52 Readings	PID	SC23030921B3	Normal	0.2
592-601274	6/17/2024 7:53 Readings	PID	SC23030921B3	Normal	0.1
592-601274	6/17/2024 7:54 Readings	PID	SC23030921B3	Normal	0.1
592-601274	6/17/2024 7:55 Readings	PID	SC23030921B3	Normal	0
592-601274	6/17/2024 7:56 Readings	PID	SC23030921B3	Normal	0
592-601274	6/17/2024 7:57 Readings	PID	SC23030921B3	Normal	0.1
592-601274	6/17/2024 7:58 Readings	PID	SC23030921B3	Normal	0.1
592-601274	6/17/2024 7:59 Readings	PID	SC23030921B3	Normal	0.1

592-601274	6/17/2024 8:00 Readings	PID	SC23030921B3	Normal	0.2
592-601274	6/17/2024 8:01 Readings	PID	SC23030921B3	Normal	0.2
592-601274	6/17/2024 8:02 Readings	PID	SC23030921B3	Normal	0.2
592-601274	6/17/2024 8:03 Readings	PID	SC23030921B3	Normal	0
592-601274	6/17/2024 8:04 Readings	PID	SC23030921B3	Normal	0
592-601274	6/17/2024 8:05 Readings	PID	SC23030921B3	Normal	0.1
592-601274	6/17/2024 8:06 Readings	PID	SC23030921B3	Normal	0
592-601274	6/17/2024 8:07 Readings	PID	SC23030921B3	Normal	0.2
592-601274	6/17/2024 8:08 Readings	PID	SC23030921B3	Normal	0.1
592-601274	6/17/2024 8:09 Readings	PID	SC23030921B3	Normal	0
592-601274	6/17/2024 8:10 Readings	PID	SC23030921B3	Normal	0
592-601274	6/17/2024 8:11 Readings	PID	SC23030921B3	Normal	0.2
592-601274	6/17/2024 8:12 Readings	PID	SC23030921B3	Normal	0.2
592-601274	6/17/2024 8:13 Readings	PID	SC23030921B3	Normal	0.1
592-601274	6/17/2024 8:14 Readings	PID	SC23030921B3	Normal	0.1
592-601274	6/17/2024 8:15 Readings	PID	SC23030921B3	Normal	0
592-601274	6/17/2024 8:16 Readings	PID	SC23030921B3	Normal	0.1
592-601274	6/17/2024 8:17 Readings	PID	SC23030921B3	Normal	0
592-601274	6/17/2024 8:18 Readings	PID	SC23030921B3	Normal	0
592-601274	6/17/2024 8:19 Readings	PID	SC23030921B3	Normal	0
592-601274	6/17/2024 8:20 Readings	PID	SC23030921B3	Normal	0
592-601274	6/17/2024 8:21 Readings	PID	SC23030921B3	Normal	0
592-601274	6/17/2024 8:22 Readings	PID	SC23030921B3	Normal	0
592-601274	6/17/2024 8:23 Readings	PID	SC23030921B3	Normal	0
592-601274	6/17/2024 8:24 Readings	PID	SC23030921B3	Normal	0
592-601274	6/17/2024 8:25 Readings	PID	SC23030921B3	Normal	0
592-601274	6/17/2024 8:26 Readings	PID	SC23030921B3	Normal	0
592-601274	6/17/2024 8:27 Readings	PID	SC23030921B3	Normal	0
592-601274	6/17/2024 8:28 Readings	PID	SC23030921B3	Normal	0
592-601274	6/17/2024 8:29 Readings	PID	SC23030921B3	Normal	0
592-601274	6/17/2024 8:30 Readings	PID	SC23030921B3	Normal	0
592-601274	6/17/2024 8:31 Readings	PID	SC23030921B3	Normal	0
592-601274	6/17/2024 8:32 Readings	PID	SC23030921B3	Normal	0

592-601274	6/17/2024 9:39	Readings	PID	SC23030921B3	Normal	0
592-601274	6/17/2024 9:40	Readings	PID	SC23030921B3	Normal	0
592-601274	6/17/2024 9:41	Readings	PID	SC23030921B3	Normal	0
592-601274	6/17/2024 9:42	Readings	PID	SC23030921B3	Normal	0
592-601274	6/17/2024 9:43	Readings	PID	SC23030921B3	Normal	0
592-601274	6/17/2024 9:44	Readings	PID	SC23030921B3	Normal	0
592-601274	6/17/2024 9:45	Readings	PID	SC23030921B3	Normal	0
592-601274	6/17/2024 9:46	Readings	PID	SC23030921B3	Normal	0
592-601274	6/17/2024 9:47	Readings	PID	SC23030921B3	Normal	0
592-601274	6/17/2024 9:48	Readings	PID	SC23030921B3	Normal	0
592-601274	6/17/2024 9:49	Readings	PID	SC23030921B3	Normal	0
592-601274	6/17/2024 9:50	Readings	PID	SC23030921B3	Normal	0
592-601274	6/17/2024 9:51	Readings	PID	SC23030921B3	Normal	0
592-601274	6/17/2024 9:52	Readings	PID	SC23030921B3	Normal	0
592-601274	6/17/2024 9:53	Readings	PID	SC23030921B3	Normal	0
592-601274	6/17/2024 9:54	Readings	PID	SC23030921B3	Normal	0
592-601274	6/17/2024 9:55	Readings	PID	SC23030921B3	Normal	0
592-601274	6/17/2024 9:56	Readings	PID	SC23030921B3	Normal	0
592-601274	6/17/2024 9:57	Readings	PID	SC23030921B3	Normal	0
592-601274	6/17/2024 9:58	Readings	PID	SC23030921B3	Normal	0
592-601274	6/17/2024 9:59	Readings	PID	SC23030921B3	Normal	0
592-601274	6/17/2024 10:00	Readings	PID	SC23030921B3	Normal	0
592-601274	6/17/2024 10:01	Readings	PID	SC23030921B3	Normal	0
592-601274	6/17/2024 10:02	Readings	PID	SC23030921B3	Normal	0
592-601274	6/17/2024 10:03	Readings	PID	SC23030921B3	Normal	0
592-601274	6/17/2024 10:04	Readings	PID	SC23030921B3	Normal	0
592-601274	6/17/2024 10:05	Readings	PID	SC23030921B3	Normal	0
592-601274	6/17/2024 10:06	Readings	PID	SC23030921B3	Normal	0
592-601274	6/17/2024 10:07	Readings	PID	SC23030921B3	Normal	0
592-601274	6/17/2024 10:08	Readings	PID	SC23030921B3	Normal	0
592-601274	6/17/2024 10:09	Readings	PID	SC23030921B3	Normal	0
592-601274	6/17/2024 10:10	Readings	PID	SC23030921B3	Normal	0
592-601274	6/17/2024 10:11	Readings	PID	SC23030921B3	Normal	0

592-601274	6/17/2024 18:27 Readings	PID	SC23030921B3	Normal	0
592-601274	6/17/2024 18:28 Readings	PID	SC23030921B3	Normal	0
592-601274	6/17/2024 18:29 Readings	PID	SC23030921B3	Normal	0
592-601274	6/17/2024 18:30 Readings	PID	SC23030921B3	Normal	0
592-601274	6/17/2024 18:31 Readings	PID	SC23030921B3	Normal	0
592-601274	6/17/2024 18:32 Readings	PID	SC23030921B3	Normal	0
592-601274	6/17/2024 18:33 Readings	PID	SC23030921B3	Normal	0
592-601274	6/17/2024 18:34 Readings	PID	SC23030921B3	Normal	0
592-601274	6/17/2024 18:35 Readings	PID	SC23030921B3	Normal	0
592-601274	6/17/2024 18:36 Readings	PID	SC23030921B3	Normal	0
592-601274	6/17/2024 18:37 Readings	PID	SC23030921B3	Normal	0
592-601274	6/17/2024 18:38 Readings	PID	SC23030921B3	Normal	0
592-601274	6/17/2024 18:39 Readings	PID	SC23030921B3	Normal	0
592-601274	6/17/2024 18:40 Readings	PID	SC23030921B3	Normal	0
592-601274	6/17/2024 18:41 Readings	PID	SC23030921B3	Normal	0
592-601274	6/17/2024 18:42 Readings	PID	SC23030921B3	Normal	0
592-601274	6/17/2024 18:43 Readings	PID	SC23030921B3	Normal	0
592-601274	6/17/2024 18:44 Readings	PID	SC23030921B3	Normal	0
592-601274	6/17/2024 18:45 Readings	PID	SC23030921B3	Normal	0
592-601274	6/17/2024 18:46 Readings	PID	SC23030921B3	Normal	0

DOWNWIND CAMP READINGS

251 DOUGLASS STREET, BROOKLYN, NY



Instrument Name	DustTrak DRX	
Model Number		8533
Serial Number		8533181207
Firmware Version		3.1
Calibration Date		6/1/2023
Test Name	MANUAL_002	
Test Start Time		6:55:59 AM
Test Start Date		6/17/2024
Test Length [D:H:M]		0:11:38
Test Interval [M:S]		1:00
PM10 Average [mg/m3]		116
PM10 Minimum [mg/m3]		0.008
PM10 Maximum [mg/m3]		150
PM10 TWA [mg/m3]		101
Photometric User Cal		1
Size Correction User Cal		1
Flow User Cal		0
Errors	Filter Error;Max Concentration PM10	
Number of Samples		698

Elapsed Time [s]	PM10 [mg/m3]	Alarms	Errors
6:56		0.04	
6:57		0.011	
6:58		0.01	
6:59		0.009	
7:00		0.009	
7:01		0.009	
7:02		0.008	
7:03		0.008	
7:04		0.01	
7:05		0.008	
7:06		0.008	
7:07		0.009	

7:08	0.008
7:09	0.008
7:10	0.008
7:11	0.008
7:12	0.009
7:13	0.009
7:14	0.009
7:15	0.008
7:16	0.008
7:17	0.008
7:18	0.014
7:19	0.009
7:20	0.01
7:21	0.009
7:22	0.009
7:23	0.009
7:24	0.01
7:25	0.011
7:26	0.01
7:27	0.027
7:28	0.01
7:29	0.011
7:30	0.009
7:31	0.013
7:32	0.014
7:33	0.012
7:34	0.011
7:35	0.011
7:36	0.011
7:37	0.013
7:38	0.013
7:39	0.015
7:40	0.015

7:41	0.017
7:42	0.021
7:43	0.02
7:44	0.021
7:45	0.02
7:46	0.022
7:47	0.017
7:48	0.016
7:49	0.015
7:50	0.019
7:51	0.018
7:52	0.018
7:53	0.019
7:54	0.018
7:55	0.032
7:56	0.019
7:57	0.018
7:58	0.017
7:59	0.019
8:00	0.015
8:01	0.016
8:02	0.015
8:03	0.012
8:04	0.013
8:05	0.015
8:06	0.014
8:07	0.022
8:08	0.015
8:09	0.017
8:10	0.019
8:11	0.02
8:12	0.02
8:13	0.015

8:14	0.012
8:15	0.014
8:16	0.017
8:17	0.015
8:18	0.014
8:19	0.015
8:20	0.015
8:21	0.014
8:22	0.015
8:23	0.015
8:24	0.018
8:25	0.018
8:26	0.017
8:27	0.017
8:28	0.027
8:29	0.03
8:30	0.015
8:31	0.013
8:32	0.013
8:33	0.014
8:34	0.018
8:35	0.018
8:36	0.019
8:37	0.018
8:38	0.024
8:39	0.016
8:40	0.015
8:41	0.036
8:42	0.018
8:43	0.011
8:44	0.013
8:45	0.016
8:46	0.014

8:47	0.014
8:48	0.015
8:49	0.016
8:50	0.035
8:51	0.019
8:52	0.017
8:53	0.014
8:54	0.015
8:55	0.016
8:56	0.017
8:57	0.018
8:58	0.033
8:59	0.017
9:00	0.017
9:01	0.016
9:02	0.014
9:03	0.016
9:04	0.019
9:05	0.026
9:06	0.021
9:07	0.015
9:08	0.021
9:09	0.023
9:10	0.025
9:11	0.014
9:12	0.022
9:13	0.017
9:14	0.023
9:15	0.023
9:16	0.017
9:17	0.019
9:18	0.017
9:19	0.015

9:20	0.015	
9:21	0.025	
9:22	0.035	
9:23	0.048	
9:24	0.019	
9:25	0.015	
9:26	0.014	
9:27	0.017	
9:28	0.014	
9:29	0.014	
9:30	0.013	
9:31	0.011	
9:32	28.4	
9:33	150	Filter Error;Max Concentration PM10
9:34	150	Filter Error;Max Concentration PM10
9:35	150	Filter Error;Max Concentration PM10
9:36	150	Filter Error;Max Concentration PM10
9:37	150	Filter Error;Max Concentration PM10
9:38	150	Filter Error;Max Concentration PM10
9:39	150	Filter Error;Max Concentration PM10
9:40	150	Filter Error;Max Concentration PM10
9:41	150	Filter Error;Max Concentration PM10
9:42	150	Filter Error;Max Concentration PM10
9:43	150	Filter Error;Max Concentration PM10
9:44	150	Filter Error;Max Concentration PM10
9:45	150	Filter Error;Max Concentration PM10
9:46	150	Filter Error;Max Concentration PM10
9:47	150	Filter Error;Max Concentration PM10
9:48	150	Filter Error;Max Concentration PM10
9:49	150	Filter Error;Max Concentration PM10
9:50	150	Filter Error;Max Concentration PM10
9:51	150	Filter Error;Max Concentration PM10
9:52	150	Filter Error;Max Concentration PM10

9:53	150	Filter Error;Max Concentration PM10
9:54	150	Filter Error;Max Concentration PM10
9:55	150	Filter Error;Max Concentration PM10
9:56	150	Filter Error;Max Concentration PM10
9:57	150	Filter Error;Max Concentration PM10
9:58	150	Filter Error;Max Concentration PM10
9:59	150	Filter Error;Max Concentration PM10
10:00	150	Filter Error;Max Concentration PM10
10:01	150	Filter Error;Max Concentration PM10
10:02	150	Filter Error;Max Concentration PM10
10:03	150	Filter Error;Max Concentration PM10
10:04	150	Filter Error;Max Concentration PM10
10:05	150	Filter Error;Max Concentration PM10
10:06	150	Filter Error;Max Concentration PM10
10:07	150	Filter Error;Max Concentration PM10
10:08	150	Filter Error;Max Concentration PM10
10:09	150	Filter Error;Max Concentration PM10
10:10	150	Filter Error;Max Concentration PM10
10:11	150	Filter Error;Max Concentration PM10
10:12	150	Filter Error;Max Concentration PM10
10:13	150	Filter Error;Max Concentration PM10
10:14	150	Filter Error;Max Concentration PM10
10:15	150	Filter Error;Max Concentration PM10
10:16	150	Filter Error;Max Concentration PM10
10:17	150	Filter Error;Max Concentration PM10
10:18	150	Filter Error;Max Concentration PM10
10:19	150	Filter Error;Max Concentration PM10
10:20	150	Filter Error;Max Concentration PM10
10:21	150	Filter Error;Max Concentration PM10
10:22	150	Filter Error;Max Concentration PM10
10:23	150	Filter Error;Max Concentration PM10
10:24	150	Filter Error;Max Concentration PM10
10:25	150	Filter Error;Max Concentration PM10

10:26	150	Filter Error;Max Concentration PM10
10:27	150	Filter Error;Max Concentration PM10
10:28	150	Filter Error;Max Concentration PM10
10:29	150	Filter Error;Max Concentration PM10
10:30	150	Filter Error;Max Concentration PM10
10:31	150	Filter Error;Max Concentration PM10
10:32	150	Filter Error;Max Concentration PM10
10:33	150	Filter Error;Max Concentration PM10
10:34	150	Filter Error;Max Concentration PM10
10:35	150	Filter Error;Max Concentration PM10
10:36	150	Filter Error;Max Concentration PM10
10:37	150	Filter Error;Max Concentration PM10
10:38	150	Filter Error;Max Concentration PM10
10:39	150	Filter Error;Max Concentration PM10
10:40	150	Filter Error;Max Concentration PM10
10:41	150	Filter Error;Max Concentration PM10
10:42	150	Filter Error;Max Concentration PM10
10:43	150	Filter Error;Max Concentration PM10
10:44	150	Filter Error;Max Concentration PM10
10:45	150	Filter Error;Max Concentration PM10
10:46	150	Filter Error;Max Concentration PM10
10:47	150	Filter Error;Max Concentration PM10
10:48	150	Filter Error;Max Concentration PM10
10:49	150	Filter Error;Max Concentration PM10
10:50	150	Filter Error;Max Concentration PM10
10:51	150	Filter Error;Max Concentration PM10
10:52	150	Filter Error;Max Concentration PM10
10:53	150	Filter Error;Max Concentration PM10
10:54	150	Filter Error;Max Concentration PM10
10:55	150	Filter Error;Max Concentration PM10
10:56	150	Filter Error;Max Concentration PM10
10:57	150	Filter Error;Max Concentration PM10
10:58	150	Filter Error;Max Concentration PM10

10:59	150	Filter Error;Max Concentration PM10
11:00	150	Filter Error;Max Concentration PM10
11:01	150	Filter Error;Max Concentration PM10
11:02	150	Filter Error;Max Concentration PM10
11:03	150	Filter Error;Max Concentration PM10
11:04	150	Filter Error;Max Concentration PM10
11:05	150	Filter Error;Max Concentration PM10
11:06	150	Filter Error;Max Concentration PM10
11:07	150	Filter Error;Max Concentration PM10
11:08	150	Filter Error;Max Concentration PM10
11:09	150	Filter Error;Max Concentration PM10
11:10	150	Filter Error;Max Concentration PM10
11:11	150	Filter Error;Max Concentration PM10
11:12	150	Filter Error;Max Concentration PM10
11:13	150	Filter Error;Max Concentration PM10
11:14	150	Filter Error;Max Concentration PM10
11:15	150	Filter Error;Max Concentration PM10
11:16	150	Filter Error;Max Concentration PM10
11:17	150	Filter Error;Max Concentration PM10
11:18	150	Filter Error;Max Concentration PM10
11:19	150	Filter Error;Max Concentration PM10
11:20	150	Filter Error;Max Concentration PM10
11:21	150	Filter Error;Max Concentration PM10
11:22	150	Filter Error;Max Concentration PM10
11:23	150	Filter Error;Max Concentration PM10
11:24	150	Filter Error;Max Concentration PM10
11:25	150	Filter Error;Max Concentration PM10
11:26	150	Filter Error;Max Concentration PM10
11:27	150	Filter Error;Max Concentration PM10
11:28	150	Filter Error;Max Concentration PM10
11:29	150	Filter Error;Max Concentration PM10
11:30	150	Filter Error;Max Concentration PM10
11:31	150	Filter Error;Max Concentration PM10

11:32	150	Filter Error;Max Concentration PM10
11:33	150	Filter Error;Max Concentration PM10
11:34	150	Filter Error;Max Concentration PM10
11:35	150	Filter Error;Max Concentration PM10
11:36	150	Filter Error;Max Concentration PM10
11:37	150	Filter Error;Max Concentration PM10
11:38	150	Filter Error;Max Concentration PM10
11:39	150	Filter Error;Max Concentration PM10
11:40	150	Filter Error;Max Concentration PM10
11:41	150	Filter Error;Max Concentration PM10
11:42	150	Filter Error;Max Concentration PM10
11:43	150	Filter Error;Max Concentration PM10
11:44	150	Filter Error;Max Concentration PM10
11:45	150	Filter Error;Max Concentration PM10
11:46	150	Filter Error;Max Concentration PM10
11:47	150	Filter Error;Max Concentration PM10
11:48	150	Filter Error;Max Concentration PM10
11:49	150	Filter Error;Max Concentration PM10
11:50	150	Filter Error;Max Concentration PM10
11:51	150	Filter Error;Max Concentration PM10
11:52	150	Filter Error;Max Concentration PM10
11:53	150	Filter Error;Max Concentration PM10
11:54	150	Filter Error;Max Concentration PM10
11:55	150	Filter Error;Max Concentration PM10
11:56	150	Filter Error;Max Concentration PM10
11:57	150	Filter Error;Max Concentration PM10
11:58	150	Filter Error;Max Concentration PM10
11:59	150	Filter Error;Max Concentration PM10
12:00	150	Filter Error;Max Concentration PM10
12:01	150	Filter Error;Max Concentration PM10
12:02	150	Filter Error;Max Concentration PM10
12:03	150	Filter Error;Max Concentration PM10
12:04	150	Filter Error;Max Concentration PM10

12:05	150	Filter Error;Max Concentration PM10
12:06	150	Filter Error;Max Concentration PM10
12:07	150	Filter Error;Max Concentration PM10
12:08	150	Filter Error;Max Concentration PM10
12:09	150	Filter Error;Max Concentration PM10
12:10	150	Filter Error;Max Concentration PM10
12:11	150	Filter Error;Max Concentration PM10
12:12	150	Filter Error;Max Concentration PM10
12:13	150	Filter Error;Max Concentration PM10
12:14	150	Filter Error;Max Concentration PM10
12:15	150	Filter Error;Max Concentration PM10
12:16	150	Filter Error;Max Concentration PM10
12:17	150	Filter Error;Max Concentration PM10
12:18	150	Filter Error;Max Concentration PM10
12:19	150	Filter Error;Max Concentration PM10
12:20	150	Filter Error;Max Concentration PM10
12:21	150	Filter Error;Max Concentration PM10
12:22	150	Filter Error;Max Concentration PM10
12:23	150	Filter Error;Max Concentration PM10
12:24	150	Filter Error;Max Concentration PM10
12:25	150	Filter Error;Max Concentration PM10
12:26	150	Filter Error;Max Concentration PM10
12:27	150	Filter Error;Max Concentration PM10
12:28	150	Filter Error;Max Concentration PM10
12:29	150	Filter Error;Max Concentration PM10
12:30	150	Filter Error;Max Concentration PM10
12:31	150	Filter Error;Max Concentration PM10
12:32	150	Filter Error;Max Concentration PM10
12:33	150	Filter Error;Max Concentration PM10
12:34	150	Filter Error;Max Concentration PM10
12:35	150	Filter Error;Max Concentration PM10
12:36	150	Filter Error;Max Concentration PM10
12:37	150	Filter Error;Max Concentration PM10

12:38	150	Filter Error;Max Concentration PM10
12:39	150	Filter Error;Max Concentration PM10
12:40	150	Filter Error;Max Concentration PM10
12:41	150	Filter Error;Max Concentration PM10
12:42	150	Filter Error;Max Concentration PM10
12:43	150	Filter Error;Max Concentration PM10
12:44	150	Filter Error;Max Concentration PM10
12:45	150	Filter Error;Max Concentration PM10
12:46	150	Filter Error;Max Concentration PM10
12:47	150	Filter Error;Max Concentration PM10
12:48	150	Filter Error;Max Concentration PM10
12:49	150	Filter Error;Max Concentration PM10
12:50	150	Filter Error;Max Concentration PM10
12:51	150	Filter Error;Max Concentration PM10
12:52	150	Filter Error;Max Concentration PM10
12:53	150	Filter Error;Max Concentration PM10
12:54	150	Filter Error;Max Concentration PM10
12:55	150	Filter Error;Max Concentration PM10
12:56	150	Filter Error;Max Concentration PM10
12:57	150	Filter Error;Max Concentration PM10
12:58	150	Filter Error;Max Concentration PM10
12:59	150	Filter Error;Max Concentration PM10
13:00	150	Filter Error;Max Concentration PM10
13:01	150	Filter Error;Max Concentration PM10
13:02	150	Filter Error;Max Concentration PM10
13:03	150	Filter Error;Max Concentration PM10
13:04	150	Filter Error;Max Concentration PM10
13:05	150	Filter Error;Max Concentration PM10
13:06	150	Filter Error;Max Concentration PM10
13:07	150	Filter Error;Max Concentration PM10
13:08	150	Filter Error;Max Concentration PM10
13:09	150	Filter Error;Max Concentration PM10
13:10	150	Filter Error;Max Concentration PM10

13:11	150	Filter Error;Max Concentration PM10
13:12	150	Filter Error;Max Concentration PM10
13:13	150	Filter Error;Max Concentration PM10
13:14	150	Filter Error;Max Concentration PM10
13:15	150	Filter Error;Max Concentration PM10
13:16	150	Filter Error;Max Concentration PM10
13:17	150	Filter Error;Max Concentration PM10
13:18	150	Filter Error;Max Concentration PM10
13:19	150	Filter Error;Max Concentration PM10
13:20	150	Filter Error;Max Concentration PM10
13:21	150	Filter Error;Max Concentration PM10
13:22	150	Filter Error;Max Concentration PM10
13:23	150	Filter Error;Max Concentration PM10
13:24	150	Filter Error;Max Concentration PM10
13:25	150	Filter Error;Max Concentration PM10
13:26	150	Filter Error;Max Concentration PM10
13:27	150	Filter Error;Max Concentration PM10
13:28	150	Filter Error;Max Concentration PM10
13:29	150	Filter Error;Max Concentration PM10
13:30	150	Filter Error;Max Concentration PM10
13:31	150	Filter Error;Max Concentration PM10
13:32	150	Filter Error;Max Concentration PM10
13:33	150	Filter Error;Max Concentration PM10
13:34	150	Filter Error;Max Concentration PM10
13:35	150	Filter Error;Max Concentration PM10
13:36	150	Filter Error;Max Concentration PM10
13:37	150	Filter Error;Max Concentration PM10
13:38	150	Filter Error;Max Concentration PM10
13:39	150	Filter Error;Max Concentration PM10
13:40	150	Filter Error;Max Concentration PM10
13:41	150	Filter Error;Max Concentration PM10
13:42	150	Filter Error;Max Concentration PM10
13:43	150	Filter Error;Max Concentration PM10

13:44	150	Filter Error;Max Concentration PM10
13:45	150	Filter Error;Max Concentration PM10
13:46	150	Filter Error;Max Concentration PM10
13:47	150	Filter Error;Max Concentration PM10
13:48	150	Filter Error;Max Concentration PM10
13:49	150	Filter Error;Max Concentration PM10
13:50	150	Filter Error;Max Concentration PM10
13:51	150	Filter Error;Max Concentration PM10
13:52	150	Filter Error;Max Concentration PM10
13:53	150	Filter Error;Max Concentration PM10
13:54	150	Filter Error;Max Concentration PM10
13:55	150	Filter Error;Max Concentration PM10
13:56	150	Filter Error;Max Concentration PM10
13:57	150	Filter Error;Max Concentration PM10
13:58	150	Filter Error;Max Concentration PM10
13:59	150	Filter Error;Max Concentration PM10
14:00	150	Filter Error;Max Concentration PM10
14:01	150	Filter Error;Max Concentration PM10
14:02	150	Filter Error;Max Concentration PM10
14:03	150	Filter Error;Max Concentration PM10
14:04	150	Filter Error;Max Concentration PM10
14:05	150	Filter Error;Max Concentration PM10
14:06	150	Filter Error;Max Concentration PM10
14:07	150	Filter Error;Max Concentration PM10
14:08	150	Filter Error;Max Concentration PM10
14:09	150	Filter Error;Max Concentration PM10
14:10	150	Filter Error;Max Concentration PM10
14:11	150	Filter Error;Max Concentration PM10
14:12	150	Filter Error;Max Concentration PM10
14:13	150	Filter Error;Max Concentration PM10
14:14	150	Filter Error;Max Concentration PM10
14:15	150	Filter Error;Max Concentration PM10
14:16	150	Filter Error;Max Concentration PM10

14:17	150	Filter Error;Max Concentration PM10
14:18	150	Filter Error;Max Concentration PM10
14:19	150	Filter Error;Max Concentration PM10
14:20	150	Filter Error;Max Concentration PM10
14:21	150	Filter Error;Max Concentration PM10
14:22	150	Filter Error;Max Concentration PM10
14:23	150	Filter Error;Max Concentration PM10
14:24	150	Filter Error;Max Concentration PM10
14:25	150	Filter Error;Max Concentration PM10
14:26	150	Filter Error;Max Concentration PM10
14:27	150	Filter Error;Max Concentration PM10
14:28	150	Filter Error;Max Concentration PM10
14:29	150	Filter Error;Max Concentration PM10
14:30	150	Filter Error;Max Concentration PM10
14:31	150	Filter Error;Max Concentration PM10
14:32	150	Filter Error;Max Concentration PM10
14:33	150	Filter Error;Max Concentration PM10
14:34	150	Filter Error;Max Concentration PM10
14:35	150	Filter Error;Max Concentration PM10
14:36	150	Filter Error;Max Concentration PM10
14:37	150	Filter Error;Max Concentration PM10
14:38	150	Filter Error;Max Concentration PM10
14:39	150	Filter Error;Max Concentration PM10
14:40	150	Filter Error;Max Concentration PM10
14:41	150	Filter Error;Max Concentration PM10
14:42	150	Filter Error;Max Concentration PM10
14:43	150	Filter Error;Max Concentration PM10
14:44	150	Filter Error;Max Concentration PM10
14:45	150	Filter Error;Max Concentration PM10
14:46	150	Filter Error;Max Concentration PM10
14:47	150	Filter Error;Max Concentration PM10
14:48	150	Filter Error;Max Concentration PM10
14:49	150	Filter Error;Max Concentration PM10

14:50	150	Filter Error;Max Concentration PM10
14:51	150	Filter Error;Max Concentration PM10
14:52	150	Filter Error;Max Concentration PM10
14:53	150	Filter Error;Max Concentration PM10
14:54	150	Filter Error;Max Concentration PM10
14:55	150	Filter Error;Max Concentration PM10
14:56	150	Filter Error;Max Concentration PM10
14:57	150	Filter Error;Max Concentration PM10
14:58	150	Filter Error;Max Concentration PM10
14:59	150	Filter Error;Max Concentration PM10
15:00	150	Filter Error;Max Concentration PM10
15:01	150	Filter Error;Max Concentration PM10
15:02	150	Filter Error;Max Concentration PM10
15:03	150	Filter Error;Max Concentration PM10
15:04	150	Filter Error;Max Concentration PM10
15:05	150	Filter Error;Max Concentration PM10
15:06	150	Filter Error;Max Concentration PM10
15:07	150	Filter Error;Max Concentration PM10
15:08	150	Filter Error;Max Concentration PM10
15:09	150	Filter Error;Max Concentration PM10
15:10	150	Filter Error;Max Concentration PM10
15:11	150	Filter Error;Max Concentration PM10
15:12	150	Filter Error;Max Concentration PM10
15:13	150	Filter Error;Max Concentration PM10
15:14	150	Filter Error;Max Concentration PM10
15:15	150	Filter Error;Max Concentration PM10
15:16	150	Filter Error;Max Concentration PM10
15:17	150	Filter Error;Max Concentration PM10
15:18	150	Filter Error;Max Concentration PM10
15:19	150	Filter Error;Max Concentration PM10
15:20	150	Filter Error;Max Concentration PM10
15:21	150	Filter Error;Max Concentration PM10
15:22	150	Filter Error;Max Concentration PM10

15:23	150	Filter Error;Max Concentration PM10
15:24	150	Filter Error;Max Concentration PM10
15:25	150	Filter Error;Max Concentration PM10
15:26	150	Filter Error;Max Concentration PM10
15:27	150	Filter Error;Max Concentration PM10
15:28	150	Filter Error;Max Concentration PM10
15:29	150	Filter Error;Max Concentration PM10
15:30	150	Filter Error;Max Concentration PM10
15:31	150	Filter Error;Max Concentration PM10
15:32	150	Filter Error;Max Concentration PM10
15:33	150	Filter Error;Max Concentration PM10
15:34	150	Filter Error;Max Concentration PM10
15:35	150	Filter Error;Max Concentration PM10
15:36	150	Filter Error;Max Concentration PM10
15:37	150	Filter Error;Max Concentration PM10
15:38	150	Filter Error;Max Concentration PM10
15:39	150	Filter Error;Max Concentration PM10
15:40	150	Filter Error;Max Concentration PM10
15:41	150	Filter Error;Max Concentration PM10
15:42	150	Filter Error;Max Concentration PM10
15:43	150	Filter Error;Max Concentration PM10
15:44	150	Filter Error;Max Concentration PM10
15:45	150	Filter Error;Max Concentration PM10
15:46	150	Filter Error;Max Concentration PM10
15:47	150	Filter Error;Max Concentration PM10
15:48	150	Filter Error;Max Concentration PM10
15:49	150	Filter Error;Max Concentration PM10
15:50	150	Filter Error;Max Concentration PM10
15:51	150	Filter Error;Max Concentration PM10
15:52	150	Filter Error;Max Concentration PM10
15:53	150	Filter Error;Max Concentration PM10
15:54	150	Filter Error;Max Concentration PM10
15:55	150	Filter Error;Max Concentration PM10

15:56	150	Filter Error;Max Concentration PM10
15:57	150	Filter Error;Max Concentration PM10
15:58	150	Filter Error;Max Concentration PM10
15:59	150	Filter Error;Max Concentration PM10
16:00	150	Filter Error;Max Concentration PM10
16:01	150	Filter Error;Max Concentration PM10
16:02	150	Filter Error;Max Concentration PM10
16:03	150	Filter Error;Max Concentration PM10
16:04	150	Filter Error;Max Concentration PM10
16:05	150	Filter Error;Max Concentration PM10
16:06	150	Filter Error;Max Concentration PM10
16:07	150	Filter Error;Max Concentration PM10
16:08	150	Filter Error;Max Concentration PM10
16:09	150	Filter Error;Max Concentration PM10
16:10	150	Filter Error;Max Concentration PM10
16:11	150	Filter Error;Max Concentration PM10
16:12	150	Filter Error;Max Concentration PM10
16:13	150	Filter Error;Max Concentration PM10
16:14	150	Filter Error;Max Concentration PM10
16:15	150	Filter Error;Max Concentration PM10
16:16	150	Filter Error;Max Concentration PM10
16:17	150	Filter Error;Max Concentration PM10
16:18	150	Filter Error;Max Concentration PM10
16:19	150	Filter Error;Max Concentration PM10
16:20	150	Filter Error;Max Concentration PM10
16:21	150	Filter Error;Max Concentration PM10
16:22	150	Filter Error;Max Concentration PM10
16:23	150	Filter Error;Max Concentration PM10
16:24	150	Filter Error;Max Concentration PM10
16:25	150	Filter Error;Max Concentration PM10
16:26	150	Filter Error;Max Concentration PM10
16:27	150	Filter Error;Max Concentration PM10
16:28	150	Filter Error;Max Concentration PM10

16:29	150	Filter Error;Max Concentration PM10
16:30	150	Filter Error;Max Concentration PM10
16:31	150	Filter Error;Max Concentration PM10
16:32	150	Filter Error;Max Concentration PM10
16:33	150	Filter Error;Max Concentration PM10
16:34	150	Filter Error;Max Concentration PM10
16:35	150	Filter Error;Max Concentration PM10
16:36	150	Filter Error;Max Concentration PM10
16:37	150	Filter Error;Max Concentration PM10
16:38	150	Filter Error;Max Concentration PM10
16:39	150	Filter Error;Max Concentration PM10
16:40	150	Filter Error;Max Concentration PM10
16:41	150	Filter Error;Max Concentration PM10
16:42	150	Filter Error;Max Concentration PM10
16:43	150	Filter Error;Max Concentration PM10
16:44	150	Filter Error;Max Concentration PM10
16:45	150	Filter Error;Max Concentration PM10
16:46	150	Filter Error;Max Concentration PM10
16:47	150	Filter Error;Max Concentration PM10
16:48	150	Filter Error;Max Concentration PM10
16:49	150	Filter Error;Max Concentration PM10
16:50	150	Filter Error;Max Concentration PM10
16:51	150	Filter Error;Max Concentration PM10
16:52	150	Filter Error;Max Concentration PM10
16:53	150	Filter Error;Max Concentration PM10
16:54	150	Filter Error;Max Concentration PM10
16:55	150	Filter Error;Max Concentration PM10
16:56	150	Filter Error;Max Concentration PM10
16:57	150	Filter Error;Max Concentration PM10
16:58	150	Filter Error;Max Concentration PM10
16:59	150	Filter Error;Max Concentration PM10
17:00	150	Filter Error;Max Concentration PM10
17:01	150	Filter Error;Max Concentration PM10

17:02	150	Filter Error;Max Concentration PM10
17:03	150	Filter Error;Max Concentration PM10
17:04	150	Filter Error;Max Concentration PM10
17:05	150	Filter Error;Max Concentration PM10
17:06	150	Filter Error;Max Concentration PM10
17:07	150	Filter Error;Max Concentration PM10
17:08	150	Filter Error;Max Concentration PM10
17:09	150	Filter Error;Max Concentration PM10
17:10	150	Filter Error;Max Concentration PM10
17:11	150	Filter Error;Max Concentration PM10
17:12	150	Filter Error;Max Concentration PM10
17:13	150	Filter Error;Max Concentration PM10
17:14	150	Filter Error;Max Concentration PM10
17:15	150	Filter Error;Max Concentration PM10
17:16	150	Filter Error;Max Concentration PM10
17:17	150	Filter Error;Max Concentration PM10
17:18	150	Filter Error;Max Concentration PM10
17:19	150	Filter Error;Max Concentration PM10
17:20	150	Filter Error;Max Concentration PM10
17:21	150	Filter Error;Max Concentration PM10
17:22	150	Filter Error;Max Concentration PM10
17:23	150	Filter Error;Max Concentration PM10
17:24	150	Filter Error;Max Concentration PM10
17:25	150	Filter Error;Max Concentration PM10
17:26	150	Filter Error;Max Concentration PM10
17:27	150	Filter Error;Max Concentration PM10
17:28	150	Filter Error;Max Concentration PM10
17:29	150	Filter Error;Max Concentration PM10
17:30	150	Filter Error;Max Concentration PM10
17:31	150	Filter Error;Max Concentration PM10
17:32	150	Filter Error;Max Concentration PM10
17:33	150	Filter Error;Max Concentration PM10
17:34	150	Filter Error;Max Concentration PM10

17:35	150	Filter Error;Max Concentration PM10
17:36	150	Filter Error;Max Concentration PM10
17:37	150	Filter Error;Max Concentration PM10
17:38	150	Filter Error;Max Concentration PM10
17:39	150	Filter Error;Max Concentration PM10
17:40	150	Filter Error;Max Concentration PM10
17:41	150	Filter Error;Max Concentration PM10
17:42	150	Filter Error;Max Concentration PM10
17:43	150	Filter Error;Max Concentration PM10
17:44	150	Filter Error;Max Concentration PM10
17:45	150	Filter Error;Max Concentration PM10
17:46	150	Filter Error;Max Concentration PM10
17:47	150	Filter Error;Max Concentration PM10
17:48	150	Filter Error;Max Concentration PM10
17:49	150	Filter Error;Max Concentration PM10
17:50	150	Filter Error;Max Concentration PM10
17:51	150	Filter Error;Max Concentration PM10
17:52	150	Filter Error;Max Concentration PM10
17:53	150	Filter Error;Max Concentration PM10
17:54	150	Filter Error;Max Concentration PM10
17:55	150	Filter Error;Max Concentration PM10
17:56	150	Filter Error;Max Concentration PM10
17:57	150	Filter Error;Max Concentration PM10
17:58	150	Filter Error;Max Concentration PM10
17:59	150	Filter Error;Max Concentration PM10
18:00	150	Filter Error;Max Concentration PM10
18:01	150	Filter Error;Max Concentration PM10
18:02	150	Filter Error;Max Concentration PM10
18:03	150	Filter Error;Max Concentration PM10
18:04	150	Filter Error;Max Concentration PM10
18:05	150	Filter Error;Max Concentration PM10
18:06	150	Filter Error;Max Concentration PM10
18:07	150	Filter Error;Max Concentration PM10

18:08	150	Filter Error;Max Concentration PM10
18:09	150	Filter Error;Max Concentration PM10
18:10	150	Filter Error;Max Concentration PM10
18:11	150	Filter Error;Max Concentration PM10
18:12	150	Filter Error;Max Concentration PM10
18:13	150	Filter Error;Max Concentration PM10
18:14	150	Filter Error;Max Concentration PM10
18:15	150	Filter Error;Max Concentration PM10
18:16	150	Filter Error;Max Concentration PM10
18:17	150	Filter Error;Max Concentration PM10
18:18	150	Filter Error;Max Concentration PM10
18:19	150	Filter Error;Max Concentration PM10
18:20	150	Filter Error;Max Concentration PM10
18:21	150	Filter Error;Max Concentration PM10
18:22	150	Filter Error;Max Concentration PM10
18:23	150	Filter Error;Max Concentration PM10
18:24	150	Filter Error;Max Concentration PM10
18:25	150	Filter Error;Max Concentration PM10
18:26	150	Filter Error;Max Concentration PM10
18:27	150	Filter Error;Max Concentration PM10
18:28	150	Filter Error;Max Concentration PM10
18:29	150	Filter Error;Max Concentration PM10
18:30	150	Filter Error;Max Concentration PM10
18:31	150	Filter Error;Max Concentration PM10
18:32	150	Filter Error;Max Concentration PM10
18:33	150	Filter Error;Max Concentration PM10

Device Serial No	Log Time	Log Type	Sensor 1 Type	Sensor 1 Serial Number	Sensor 1 Status	Sensor 1 Gas Reading
592-602816	6/17/2024 6:57	CONFIG	PID	SC23030324C7		
592-602816	6/17/2024 6:58	Readings	PID	SC23030324C7	Normal	0
592-602816	6/17/2024 6:59	Readings	PID	SC23030324C7	Normal	0
592-602816	6/17/2024 7:00	Readings	PID	SC23030324C7	Normal	0
592-602816	6/17/2024 7:01	Readings	PID	SC23030324C7	Normal	0
592-602816	6/17/2024 7:02	Readings	PID	SC23030324C7	Normal	0
592-602816	6/17/2024 7:03	Readings	PID	SC23030324C7	Normal	0
592-602816	6/17/2024 7:04	Readings	PID	SC23030324C7	Normal	0
592-602816	6/17/2024 7:05	Readings	PID	SC23030324C7	Normal	0
592-602816	6/17/2024 7:06	Readings	PID	SC23030324C7	Normal	0
592-602816	6/17/2024 7:07	Readings	PID	SC23030324C7	Normal	0
592-602816	6/17/2024 7:08	Readings	PID	SC23030324C7	Normal	0
592-602816	6/17/2024 7:09	Readings	PID	SC23030324C7	Normal	0
592-602816	6/17/2024 7:10	Readings	PID	SC23030324C7	Normal	0
592-602816	6/17/2024 7:11	Readings	PID	SC23030324C7	Normal	0
592-602816	6/17/2024 7:12	Readings	PID	SC23030324C7	Normal	0
592-602816	6/17/2024 7:13	Readings	PID	SC23030324C7	Normal	0
592-602816	6/17/2024 7:14	Readings	PID	SC23030324C7	Normal	0
592-602816	6/17/2024 7:15	Readings	PID	SC23030324C7	Normal	0
592-602816	6/17/2024 7:16	Readings	PID	SC23030324C7	Normal	0
592-602816	6/17/2024 7:17	Readings	PID	SC23030324C7	Normal	0
592-602816	6/17/2024 7:18	Readings	PID	SC23030324C7	Normal	0
592-602816	6/17/2024 7:19	Readings	PID	SC23030324C7	Normal	0
592-602816	6/17/2024 7:20	Readings	PID	SC23030324C7	Normal	0
592-602816	6/17/2024 7:21	Readings	PID	SC23030324C7	Normal	0
592-602816	6/17/2024 7:22	Readings	PID	SC23030324C7	Normal	0
592-602816	6/17/2024 7:23	Readings	PID	SC23030324C7	Normal	0
592-602816	6/17/2024 7:24	Readings	PID	SC23030324C7	Normal	0
592-602816	6/17/2024 7:25	Readings	PID	SC23030324C7	Normal	0
592-602816	6/17/2024 7:26	Readings	PID	SC23030324C7	Normal	0
592-602816	6/17/2024 7:27	Readings	PID	SC23030324C7	Normal	0
592-602816	6/17/2024 7:28	Readings	PID	SC23030324C7	Normal	0

592-602816	6/17/2024 9:41	Readings	PID	SC23030324C7	Normal	0
592-602816	6/17/2024 9:42	Readings	PID	SC23030324C7	Normal	0
592-602816	6/17/2024 9:43	Readings	PID	SC23030324C7	Normal	0
592-602816	6/17/2024 9:44	Readings	PID	SC23030324C7	Normal	0
592-602816	6/17/2024 9:45	Readings	PID	SC23030324C7	Normal	0
592-602816	6/17/2024 9:46	Readings	PID	SC23030324C7	Normal	0
592-602816	6/17/2024 9:47	Readings	PID	SC23030324C7	Normal	0
592-602816	6/17/2024 9:48	Readings	PID	SC23030324C7	Normal	0
592-602816	6/17/2024 9:49	Readings	PID	SC23030324C7	Normal	0
592-602816	6/17/2024 9:50	Readings	PID	SC23030324C7	Normal	0
592-602816	6/17/2024 9:51	Readings	PID	SC23030324C7	Normal	0
592-602816	6/17/2024 9:52	Readings	PID	SC23030324C7	Normal	0
592-602816	6/17/2024 9:53	Readings	PID	SC23030324C7	Normal	0
592-602816	6/17/2024 9:54	Readings	PID	SC23030324C7	Normal	0
592-602816	6/17/2024 9:55	Readings	PID	SC23030324C7	Normal	0
592-602816	6/17/2024 9:56	Readings	PID	SC23030324C7	Normal	0
592-602816	6/17/2024 9:57	Readings	PID	SC23030324C7	Normal	0
592-602816	6/17/2024 9:58	Readings	PID	SC23030324C7	Normal	0
592-602816	6/17/2024 9:59	Readings	PID	SC23030324C7	Normal	0
592-602816	6/17/2024 10:00	Readings	PID	SC23030324C7	Normal	0
592-602816	6/17/2024 10:01	Readings	PID	SC23030324C7	Normal	0
592-602816	6/17/2024 10:02	Readings	PID	SC23030324C7	Normal	0
592-602816	6/17/2024 10:03	Readings	PID	SC23030324C7	Normal	0
592-602816	6/17/2024 10:04	Readings	PID	SC23030324C7	Normal	0
592-602816	6/17/2024 10:05	Readings	PID	SC23030324C7	Normal	0
592-602816	6/17/2024 10:06	Readings	PID	SC23030324C7	Normal	0
592-602816	6/17/2024 10:07	Readings	PID	SC23030324C7	Normal	0
592-602816	6/17/2024 10:08	Readings	PID	SC23030324C7	Normal	0
592-602816	6/17/2024 10:09	Readings	PID	SC23030324C7	Normal	0
592-602816	6/17/2024 10:10	Readings	PID	SC23030324C7	Normal	0
592-602816	6/17/2024 10:11	Readings	PID	SC23030324C7	Normal	0
592-602816	6/17/2024 10:12	Readings	PID	SC23030324C7	Normal	0
592-602816	6/17/2024 10:13	Readings	PID	SC23030324C7	Normal	0

592-602816	6/17/2024 18:29 Readings	PID	SC23030324C7	Normal	0
592-602816	6/17/2024 18:30 Readings	PID	SC23030324C7	Normal	0
592-602816	6/17/2024 18:31 Readings	PID	SC23030324C7	Normal	0
592-602816	6/17/2024 18:32 Readings	PID	SC23030324C7	Normal	0
592-602816	6/17/2024 18:33 Readings	PID	SC23030324C7	Normal	0
592-602816	6/17/2024 18:34 Readings	PID	SC23030324C7	Normal	0
592-602816	6/17/2024 18:35 Readings	PID	SC23030324C7	Normal	0
592-602816	6/17/2024 18:36 Readings	PID	SC23030324C7	Normal	0
592-602816	6/17/2024 18:37 Readings	PID	SC23030324C7	Normal	0
592-602816	6/17/2024 18:38 Readings	PID	SC23030324C7	Normal	0
592-602816	6/17/2024 18:39 Readings	PID	SC23030324C7	Normal	0
592-602816	6/17/2024 18:40 Readings	PID	SC23030324C7	Normal	0
592-602816	6/17/2024 18:41 Readings	PID	SC23030324C7	Normal	0
592-602816	6/17/2024 18:42 Readings	PID	SC23030324C7	Normal	0
592-602816	6/17/2024 18:43 Readings	PID	SC23030324C7	Normal	0
592-602816	6/17/2024 18:44 Readings	PID	SC23030324C7	Normal	0
592-602816	6/17/2024 18:45 Readings	PID	SC23030324C7	Normal	0
592-602816	6/17/2024 18:46 Readings	PID	SC23030324C7	Normal	0

Instrument Name	DustTrak DRX
Model Number	8533
Serial Number	8533181205
Firmware Version	3.1
Calibration Date	5/31/2023
Test Name	MANUAL_002
Test Start Time	6:55:15 AM
Test Start Date	6/17/2024
Test Length [D:H:M]	0:11:37
Test Interval [M:S]	1:00
PM10 Average [mg/m3]	0.052
PM10 Minimum [mg/m3]	0.014
PM10 Maximum [mg/m3]	0.208
PM10 TWA [mg/m3]	0.056
Photometric User Cal	1
Size Correction User Cal	1
Flow User Cal	0
Errors	
Number of Samples	697

Elapsed Time [s]	PM10 [mg/m3]	Alarms	Errors
6:56	0.069		
6:57	0.021		
6:58	0.015		
6:59	0.017		
7:00	0.015		
7:01	0.014		
7:02	0.015		
7:03	0.015		
7:04	0.016		
7:05	0.016		
7:06	0.015		
7:07	0.014		
7:08	0.015		
7:09	0.016		
7:10	0.014		
7:11	0.014		
7:12	0.014		
7:13	0.014		
7:14	0.015		
7:15	0.015		
7:16	0.015		
7:17	0.016		
7:18	0.014		

7:19	0.015
7:20	0.015
7:21	0.014
7:22	0.014
7:23	0.016
7:24	0.015
7:25	0.018
7:26	0.016
7:27	0.015
7:28	0.017
7:29	0.019
7:30	0.019
7:31	0.017
7:32	0.018
7:33	0.017
7:34	0.091
7:35	0.057
7:36	0.053
7:37	0.04
7:38	0.032
7:39	0.037
7:40	0.047
7:41	0.034
7:42	0.029
7:43	0.045
7:44	0.026
7:45	0.047
7:46	0.081
7:47	0.107
7:48	0.044
7:49	0.05
7:50	0.041
7:51	0.043
7:52	0.043
7:53	0.037
7:54	0.029
7:55	0.038
7:56	0.038
7:57	0.049
7:58	0.046
7:59	0.042
8:00	0.057
8:01	0.039
8:02	0.04

8:03	0.053
8:04	0.054
8:05	0.041
8:06	0.028
8:07	0.057
8:08	0.022
8:09	0.021
8:10	0.029
8:11	0.024
8:12	0.025
8:13	0.029
8:14	0.027
8:15	0.031
8:16	0.056
8:17	0.065
8:18	0.03
8:19	0.027
8:20	0.036
8:21	0.028
8:22	0.028
8:23	0.052
8:24	0.037
8:25	0.037
8:26	0.025
8:27	0.04
8:28	0.031
8:29	0.038
8:30	0.027
8:31	0.031
8:32	0.029
8:33	0.026
8:34	0.034
8:35	0.023
8:36	0.031
8:37	0.021
8:38	0.028
8:39	0.028
8:40	0.03
8:41	0.034
8:42	0.027
8:43	0.03
8:44	0.025
8:45	0.026
8:46	0.04

8:47	0.03
8:48	0.026
8:49	0.022
8:50	0.037
8:51	0.022
8:52	0.028
8:53	0.024
8:54	0.024
8:55	0.03
8:56	0.028
8:57	0.027
8:58	0.034
8:59	0.025
9:00	0.029
9:01	0.028
9:02	0.026
9:03	0.029
9:04	0.021
9:05	0.03
9:06	0.026
9:07	0.022
9:08	0.027
9:09	0.031
9:10	0.032
9:11	0.03
9:12	0.034
9:13	0.033
9:14	0.031
9:15	0.026
9:16	0.023
9:17	0.029
9:18	0.027
9:19	0.033
9:20	0.039
9:21	0.037
9:22	0.037
9:23	0.023
9:24	0.031
9:25	0.029
9:26	0.051
9:27	0.041
9:28	0.04
9:29	0.023
9:30	0.021

9:31	0.034
9:32	0.027
9:33	0.024
9:34	0.02
9:35	0.055
9:36	0.044
9:37	0.022
9:38	0.03
9:39	0.045
9:40	0.059
9:41	0.049
9:42	0.06
9:43	0.047
9:44	0.036
9:45	0.03
9:46	0.021
9:47	0.041
9:48	0.052
9:49	0.024
9:50	0.044
9:51	0.043
9:52	0.029
9:53	0.021
9:54	0.02
9:55	0.022
9:56	0.052
9:57	0.071
9:58	0.025
9:59	0.019
10:00	0.025
10:01	0.023
10:02	0.025
10:03	0.026
10:04	0.035
10:05	0.052
10:06	0.061
10:07	0.092
10:08	0.115
10:09	0.037
10:10	0.033
10:11	0.045
10:12	0.06
10:13	0.042
10:14	0.019

10:15	0.097
10:16	0.045
10:17	0.051
10:18	0.037
10:19	0.031
10:20	0.05
10:21	0.017
10:22	0.033
10:23	0.021
10:24	0.02
10:25	0.05
10:26	0.035
10:27	0.039
10:28	0.03
10:29	0.025
10:30	0.03
10:31	0.023
10:32	0.038
10:33	0.028
10:34	0.02
10:35	0.02
10:36	0.023
10:37	0.044
10:38	0.115
10:39	0.094
10:40	0.019
10:41	0.022
10:42	0.022
10:43	0.024
10:44	0.02
10:45	0.019
10:46	0.097
10:47	0.056
10:48	0.057
10:49	0.029
10:50	0.027
10:51	0.023
10:52	0.022
10:53	0.042
10:54	0.054
10:55	0.027
10:56	0.025
10:57	0.032
10:58	0.029

10:59	0.034
11:00	0.024
11:01	0.158
11:02	0.052
11:03	0.031
11:04	0.059
11:05	0.024
11:06	0.021
11:07	0.075
11:08	0.048
11:09	0.033
11:10	0.033
11:11	0.047
11:12	0.073
11:13	0.208
11:14	0.178
11:15	0.04
11:16	0.021
11:17	0.084
11:18	0.034
11:19	0.047
11:20	0.044
11:21	0.042
11:22	0.039
11:23	0.037
11:24	0.027
11:25	0.025
11:26	0.028
11:27	0.029
11:28	0.026
11:29	0.027
11:30	0.022
11:31	0.035
11:32	0.113
11:33	0.2
11:34	0.063
11:35	0.036
11:36	0.036
11:37	0.082
11:38	0.082
11:39	0.032
11:40	0.086
11:41	0.037
11:42	0.052

11:43	0.047
11:44	0.047
11:45	0.032
11:46	0.032
11:47	0.041
11:48	0.039
11:49	0.025
11:50	0.03
11:51	0.022
11:52	0.02
11:53	0.02
11:54	0.023
11:55	0.035
11:56	0.035
11:57	0.035
11:58	0.052
11:59	0.033
12:00	0.033
12:01	0.096
12:02	0.045
12:03	0.082
12:04	0.061
12:05	0.034
12:06	0.029
12:07	0.022
12:08	0.056
12:09	0.035
12:10	0.026
12:11	0.022
12:12	0.025
12:13	0.031
12:14	0.137
12:15	0.072
12:16	0.046
12:17	0.065
12:18	0.065
12:19	0.058
12:20	0.041
12:21	0.053
12:22	0.038
12:23	0.036
12:24	0.068
12:25	0.08
12:26	0.065

12:27	0.065
12:28	0.037
12:29	0.025
12:30	0.046
12:31	0.094
12:32	0.03
12:33	0.032
12:34	0.027
12:35	0.039
12:36	0.028
12:37	0.027
12:38	0.087
12:39	0.058
12:40	0.046
12:41	0.046
12:42	0.062
12:43	0.042
12:44	0.033
12:45	0.053
12:46	0.077
12:47	0.03
12:48	0.03
12:49	0.035
12:50	0.026
12:51	0.026
12:52	0.069
12:53	0.026
12:54	0.026
12:55	0.029
12:56	0.031
12:57	0.04
12:58	0.03
12:59	0.026
13:00	0.035
13:01	0.123
13:02	0.062
13:03	0.03
13:04	0.086
13:05	0.024
13:06	0.031
13:07	0.032
13:08	0.032
13:09	0.037
13:10	0.031

13:11	0.035
13:12	0.028
13:13	0.041
13:14	0.022
13:15	0.024
13:16	0.028
13:17	0.055
13:18	0.055
13:19	0.026
13:20	0.042
13:21	0.033
13:22	0.039
13:23	0.039
13:24	0.14
13:25	0.053
13:26	0.054
13:27	0.034
13:28	0.036
13:29	0.072
13:30	0.046
13:31	0.026
13:32	0.029
13:33	0.034
13:34	0.031
13:35	0.037
13:36	0.044
13:37	0.036
13:38	0.025
13:39	0.025
13:40	0.027
13:41	0.024
13:42	0.048
13:43	0.055
13:44	0.024
13:45	0.038
13:46	0.035
13:47	0.025
13:48	0.026
13:49	0.028
13:50	0.03
13:51	0.042
13:52	0.148
13:53	0.055
13:54	0.032

13:55	0.039
13:56	0.039
13:57	0.082
13:58	0.057
13:59	0.126
14:00	0.194
14:01	0.08
14:02	0.036
14:03	0.04
14:04	0.031
14:05	0.099
14:06	0.054
14:07	0.024
14:08	0.024
14:09	0.56
14:10	0.56
14:11	0.026
14:12	0.077
14:13	0.032
14:14	0.041
14:15	0.026
14:16	0.026
14:17	0.023
14:18	0.057
14:19	0.054
14:20	0.084
14:21	0.048
14:22	0.063
14:23	0.063
14:24	0.047
14:25	0.048
14:26	0.023
14:27	0.022
14:28	0.036
14:29	0.038
14:30	0.029
14:31	0.031
14:32	0.03
14:33	0.024
14:34	0.027
14:35	0.023
14:36	0.052
14:37	0.052
14:38	0.033

14:39	0.03
14:40	0.039
14:41	0.041
14:42	0.026
14:43	0.019
14:44	0.027
14:45	0.019
14:46	0.018
14:47	0.033
14:48	0.027
14:49	0.025
14:50	0.021
14:51	0.024
14:52	0.021
14:53	0.02
14:54	0.048
14:55	0.173
14:56	0.066
14:57	0.021
14:58	0.025
14:59	0.035
15:00	0.035
15:01	0.031
15:02	0.029
15:03	0.024
15:04	0.023
15:05	0.021
15:06	0.028
15:07	0.024
15:08	0.022
15:09	0.029
15:10	0.026
15:11	0.024
15:12	0.025
15:13	0.026
15:14	0.029
15:15	0.069
15:16	0.047
15:17	0.033
15:18	0.028
15:19	0.095
15:20	0.061
15:21	0.025
15:22	0.025

15:23	0.02
15:24	0.022
15:25	0.029
15:26	0.026
15:27	0.022
15:28	0.025
15:29	0.039
15:30	0.021
15:31	0.024
15:32	0.023
15:33	0.045
15:34	0.036
15:35	0.027
15:36	0.024
15:37	0.02
15:38	0.027
15:39	0.022
15:40	0.023
15:41	0.026
15:42	0.026
15:43	0.071
15:44	0.035
15:45	0.05
15:46	0.063
15:47	0.033
15:48	0.021
15:49	0.023
15:50	0.065
15:51	0.072
15:52	0.029
15:53	0.024
15:54	0.031
15:55	0.086
15:56	0.032
15:57	0.028
15:58	0.041
15:59	0.035
16:00	0.021
16:01	0.022
16:02	0.066
16:03	0.02
16:04	0.022
16:05	0.021
16:06	0.023

16:07	0.09
16:08	0.078
16:09	0.039
16:10	0.022
16:11	0.022
16:12	0.04
16:13	0.027
16:14	0.024
16:15	0.024
16:16	0.032
16:17	0.023
16:18	0.021
16:19	0.025
16:20	0.019
16:21	0.02
16:22	0.02
16:23	0.027
16:24	0.022
16:25	0.018
16:26	0.022
16:27	0.027
16:28	0.023
16:29	0.02
16:30	0.02
16:31	0.02
16:32	0.024
16:33	0.021
16:34	0.02
16:35	0.023
16:36	0.021
16:37	0.02
16:38	0.027
16:39	0.019
16:40	0.019
16:41	0.029
16:42	0.029
16:43	0.029
16:44	0.028
16:45	0.038
16:46	0.026
16:47	0.022
16:48	0.02
16:49	0.024
16:50	0.026

16:51	0.028
16:52	0.024
16:53	0.022
16:54	0.022
16:55	0.025
16:56	0.024
16:57	0.032
16:58	0.023
16:59	0.021
17:00	0.021
17:01	0.02
17:02	0.022
17:03	0.026
17:04	0.023
17:05	0.024
17:06	0.027
17:07	0.026
17:08	0.028
17:09	0.094
17:10	0.034
17:11	0.032
17:12	0.034
17:13	0.028
17:14	0.029
17:15	0.029
17:16	0.028
17:17	0.038
17:18	0.044
17:19	0.027
17:20	0.023
17:21	0.024
17:22	0.032
17:23	0.023
17:24	0.029
17:25	0.028
17:26	0.03
17:27	0.024
17:28	0.024
17:29	0.034
17:30	0.031
17:31	0.029
17:32	0.04
17:33	0.073
17:34	0.033

17:35	0.029
17:36	0.036
17:37	0.042
17:38	0.036
17:39	0.039
17:40	0.024
17:41	0.024
17:42	0.03
17:43	0.028
17:44	0.025
17:45	0.022
17:46	0.023
17:47	0.026
17:48	0.023
17:49	0.025
17:50	0.027
17:51	0.025
17:52	0.024
17:53	0.024
17:54	0.028
17:55	0.024
17:56	0.026
17:57	0.027
17:58	0.067
17:59	0.146
18:00	0.137
18:01	0.1
18:02	0.044
18:03	0.052
18:04	0.068
18:05	0.034
18:06	0.035
18:07	0.031
18:08	0.05
18:09	0.03
18:10	0.063
18:11	0.029
18:12	0.047
18:13	0.042
18:14	0.027
18:15	0.023
18:16	0.027
18:17	0.026
18:18	0.022

18:19	0.037
18:20	0.026
18:21	0.023
18:22	0.025
18:23	0.025
18:24	0.024
18:25	0.025
18:26	0.024
18:27	0.023
18:28	0.024
18:29	0.026
18:30	0.025
18:31	0.022
18:32	0.02

Device Serial No	Log Time	Log Type	Sensor 1 Type	Sensor 1 Serial Number	Sensor 1 Status	Sensor 1 Gas Reading
592-600871	6/17/2024 6:53	CONFIG	PID	SC23030408A8		
592-600871	6/17/2024 6:54	Readings	PID	SC23030408A8	Normal	0
592-600871	6/17/2024 6:55	Readings	PID	SC23030408A8	Normal	0
592-600871	6/17/2024 6:56	Readings	PID	SC23030408A8	Normal	0
592-600871	6/17/2024 6:57	Readings	PID	SC23030408A8	Normal	0
592-600871	6/17/2024 6:58	Readings	PID	SC23030408A8	Normal	0
592-600871	6/17/2024 6:59	Readings	PID	SC23030408A8	Normal	0
592-600871	6/17/2024 7:00	Readings	PID	SC23030408A8	Normal	0
592-600871	6/17/2024 7:01	Readings	PID	SC23030408A8	Normal	0
592-600871	6/17/2024 7:02	Readings	PID	SC23030408A8	Normal	0
592-600871	6/17/2024 7:03	Readings	PID	SC23030408A8	Normal	0
592-600871	6/17/2024 7:04	Readings	PID	SC23030408A8	Normal	0
592-600871	6/17/2024 7:05	Readings	PID	SC23030408A8	Normal	0
592-600871	6/17/2024 7:06	Readings	PID	SC23030408A8	Normal	0
592-600871	6/17/2024 7:07	Readings	PID	SC23030408A8	Normal	0
592-600871	6/17/2024 7:08	Readings	PID	SC23030408A8	Normal	0
592-600871	6/17/2024 7:09	Readings	PID	SC23030408A8	Normal	0
592-600871	6/17/2024 7:10	Readings	PID	SC23030408A8	Normal	0
592-600871	6/17/2024 7:11	Readings	PID	SC23030408A8	Normal	0
592-600871	6/17/2024 7:12	Readings	PID	SC23030408A8	Normal	0
592-600871	6/17/2024 7:13	Readings	PID	SC23030408A8	Normal	0
592-600871	6/17/2024 7:14	Readings	PID	SC23030408A8	Normal	0
592-600871	6/17/2024 7:15	Readings	PID	SC23030408A8	Normal	0
592-600871	6/17/2024 7:16	Readings	PID	SC23030408A8	Normal	0
592-600871	6/17/2024 7:17	Readings	PID	SC23030408A8	Normal	0
592-600871	6/17/2024 7:18	Readings	PID	SC23030408A8	Normal	0
592-600871	6/17/2024 7:19	Readings	PID	SC23030408A8	Normal	0
592-600871	6/17/2024 7:20	Readings	PID	SC23030408A8	Normal	0
592-600871	6/17/2024 7:21	Readings	PID	SC23030408A8	Normal	0
592-600871	6/17/2024 7:22	Readings	PID	SC23030408A8	Normal	0
592-600871	6/17/2024 7:23	Readings	PID	SC23030408A8	Normal	0
592-600871	6/17/2024 7:24	Readings	PID	SC23030408A8	Normal	0

592-600871	6/17/2024 18:25 Readings	PID	SC23030408A8	Normal	0
592-600871	6/17/2024 18:26 Readings	PID	SC23030408A8	Normal	0
592-600871	6/17/2024 18:27 Readings	PID	SC23030408A8	Normal	0
592-600871	6/17/2024 18:28 Readings	PID	SC23030408A8	Normal	0
592-600871	6/17/2024 18:29 Readings	PID	SC23030408A8	Normal	0
592-600871	6/17/2024 18:30 Readings	PID	SC23030408A8	Normal	0
592-600871	6/17/2024 18:31 Readings	PID	SC23030408A8	Normal	0
592-600871	6/17/2024 18:32 Readings	PID	SC23030408A8	Normal	0
592-600871	6/17/2024 18:33 Readings	PID	SC23030408A8	Normal	0
592-600871	6/17/2024 18:34 Readings	PID	SC23030408A8	Normal	0
592-600871	6/17/2024 18:35 Readings	PID	SC23030408A8	Normal	0
592-600871	6/17/2024 18:36 Readings	PID	SC23030408A8	Normal	0
592-600871	6/17/2024 18:37 Readings	PID	SC23030408A8	Normal	0