



**DAILY STATUS REPORT**

**Prepared By:**

Ryan Just

WEATHER	Snow	Rain	Overcast	Partly Cloudy	X	Bright Sun	X	Wind
TEMP.	< 32	32-50	50-70	70-85	X	>85	X	S – 8 MPH

<b>IEC Project No:</b>	13928	<b>NYSDEC BCP Site No:</b>	C224367	<b>Date:</b> 06/18/24
<b>Project:</b>	251 Douglass Street, Brooklyn, NY			

<p><b>Consultant:</b> Impact Environmental Engineering and Geology, PLLC (IEEG)</p> <p>Time On: 06:45 Time Out: 18:50</p>	<p><b>Personnel On Site:</b> IEEG (Environmental) – Ryan Just Ancora Engineering Broadway Construction Group - Tom Caporale Cascade Concrete Courses GES Komatsu WSP - Charlie Lambert</p> <p><b>Equipment On Site:</b> (3) MiniRAE 3000 PID, (3) DustTrak II</p>
---	---

**Scope of Work:** ISS column installation.

**Site Activities:**

- Deployed three (3) CAMP stations prior to the start of work activities;
- Cascade received two (2) deliveries of slag;
- Concrete Courses began obstruction removal in the southwestern portion of the alley, GES onsite for oversight;
- Komatsu repaired the air conditioning in the ISS drill rig;
- Cascade drilled **Column 624** with column specification below:
  - Column is 8’ diameter and drilled 51’ deep from Site grade;
  - The column consisted of a total of 45 batches;
- Cascade attempted to drill **Column 607** with column specification below:
  - Column is 8’ diameter and drilled 51’ deep from Site grade;
  - Downstroke 1 was paused from 16:00 to 16:22 in order to replace teeth on the auger;
  - Cascade failed to complete column due to a mechanical issue with the KDK at 17:31 during Downstroke 2 that resulted in the Kelly bar/auger to not be able to rotate;
  - Repairs will begin tomorrow and once the issue is resolved, Column 607 will be redrilled to correct specifications;

**Community Air Monitoring Program (CAMP) - CAMP** action level for dust (0.1 mg/m<sup>3</sup>) and VOCs (5 ppm)

- PID remained at nominal levels throughout the day
- No sustained dust exceedances were observed over a 1-min period during monitoring.
- Startup Upwind Conditions – PID = \_0.0\_ ppm, Dust = \_0.087\_ mg/m<sup>3</sup> @ 06:51
- High Conditions (Upwind) – PID = \_0.0\_ ppm, Dust = \_0.210\_ mg/m<sup>3</sup> @ 16:31
- High Conditions (Downwind 1) – PID = \_1.8\_ ppm @ 08:24, Dust = \_0.118\_ mg/m<sup>3</sup> @ 07:09
- High Conditions (Downwind 2) – PID = \_0.4\_ ppm @ 11:33, Dust = \_0.210\_ mg/m<sup>3</sup> @ 11:02

**Notable Site Conditions:**

- Column 607 was incomplete due to a mechanical issue with the drill rig. Repairs on the drill rig will take place tomorrow 6/19/24, and once resolved the column will be redrilled and completed.
- It should be noted that inaccurate rates were reported for columns 607 and 624. Cascade noted that for the SCM report associated with 624a-the had to pull the drill out to put more teeth on which altered the recording of the withdrawal and advancement rates. There was this same issue the SCM report associated with 607a. Additionally the KDK on the rig stopped working while Cascade was at around 45 feet (the KDK controls the rotation of the Kelly bars and Auger), due to this they had to pull the drill out without any rotation to save the drill rig from becoming stuck.

**Planned for the Next Day/Week:**

- Continuation of ISS column installation.
- Concrete Courses continuing obstruction removal.
- The Frac Tank is scheduled to be pumped out tomorrow 6/19/24 by Triumvirate.



**PHOTO LOG**

251 DOUGLASS STREET, BROOKLYN, NY





**Photo 1-**  
Representative  
photo of slag  
delivery.



**Photo 2-**  
Representative  
photo of ISS  
Column  
installation.





**Photo 3-**  
Representative  
photo of  
obstruction  
removal in  
southwestern  
portion of the  
alley.



**Photo 4-**  
Representative  
photo of  
obstruction  
removal in  
southwestern  
portion of the  
alley.





**SITE PLANS**

251 DOUGLASS STREET, BROOKLYN, NY



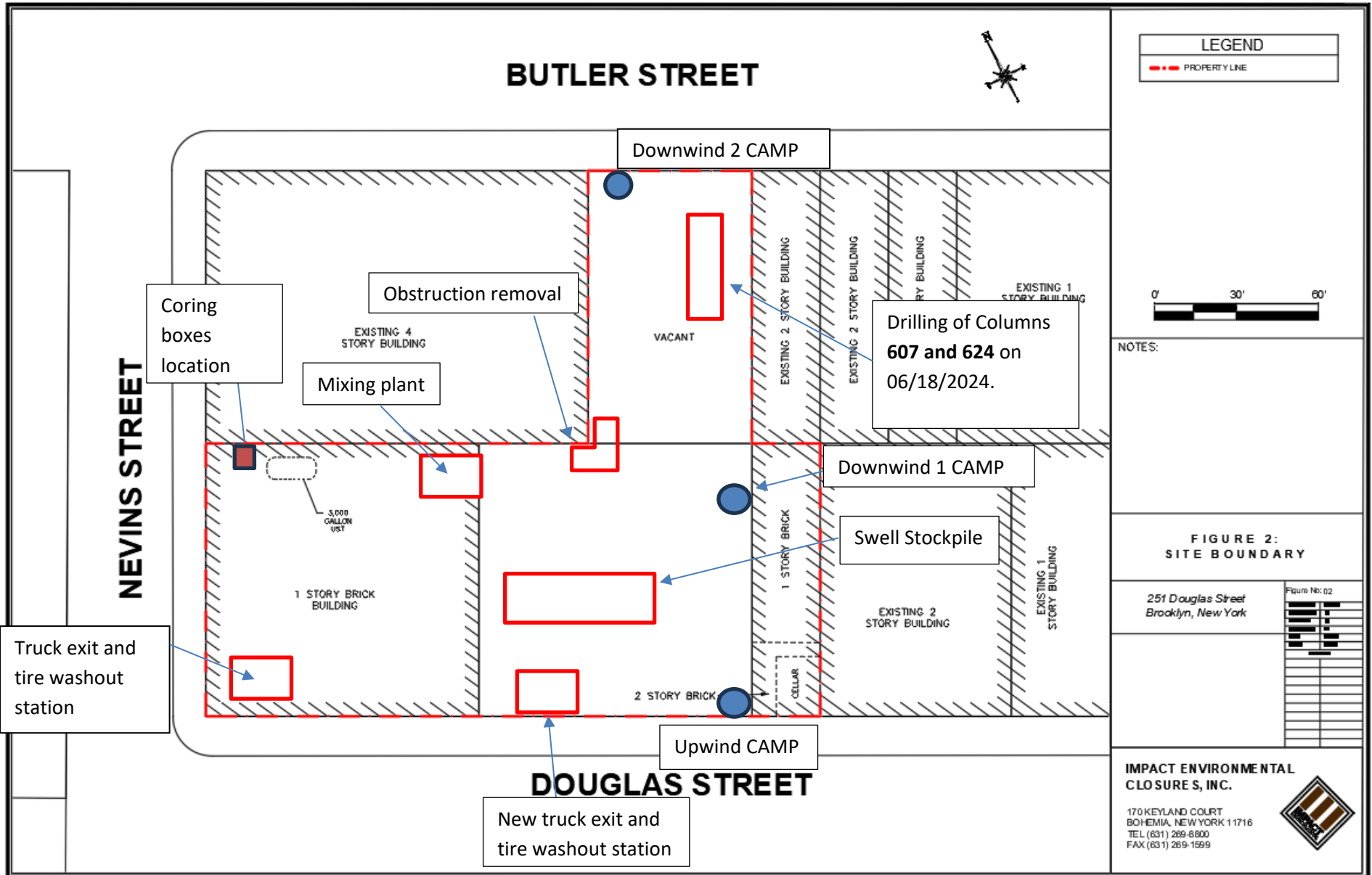



# IMPACT ENVIRONMENTAL

welcome to solid ground...

170 Keyland Court | Bohemia | NY | 11716 | 631.269.8800

[www.impactenvironmental.com](http://www.impactenvironmental.com)

## LEGEND

- PROPERTY LINE
- 55' EIGHT FOOT DIA. HYDRAULIC COLUMN (TYP.)
- EIGHT FOOT DIA. INNER COLUMN (TYP.)
- APPROVED TO 55'
- SIX FOOT DIA. HYDRAULIC COLUMN (TYP.)
- ISS COLUMN INSTALLED TO TERMINAL DEPTH
- ISS COLUMN UNABLE TO BE INSTALLED TO TERMINAL DEPTH
- WET MIX SAMPLE COLLECTED FROM ISS COLUMN
- COMPLETED CORING LOCATION

NOTES:

- THE BASE MAP WAS DRAWN FROM A PLAN ENTITLED, ALTANSPS LAND TITLE SURVEY, PREPARED BY PERFECT POINT LAND SURVEYING OF BROOKLYN, NY AND WAS RECEIVED ELECTRONICALLY ON APRIL 2023 WITH AN ORIGINAL SCALE: 1" = 20'.

251 Douglas Street Brooklyn, New York		Figure No: 01
PROJECT NO.	DATE	
PREPARED BY:	JAB	
DRAWN BY:	NA	
CHECKED BY:	EP	
DATE:	6/20/24	
SCALE:	1/8" = 1'-0"	
	REVISED	

**IMPACT ENVIRONMENTAL CLOSURES, INC.**

170 KEYLAND COURT  
BOHEMIA, NEW YORK 11716  
TEL (631) 269-8800  
FAX (631) 269-1599

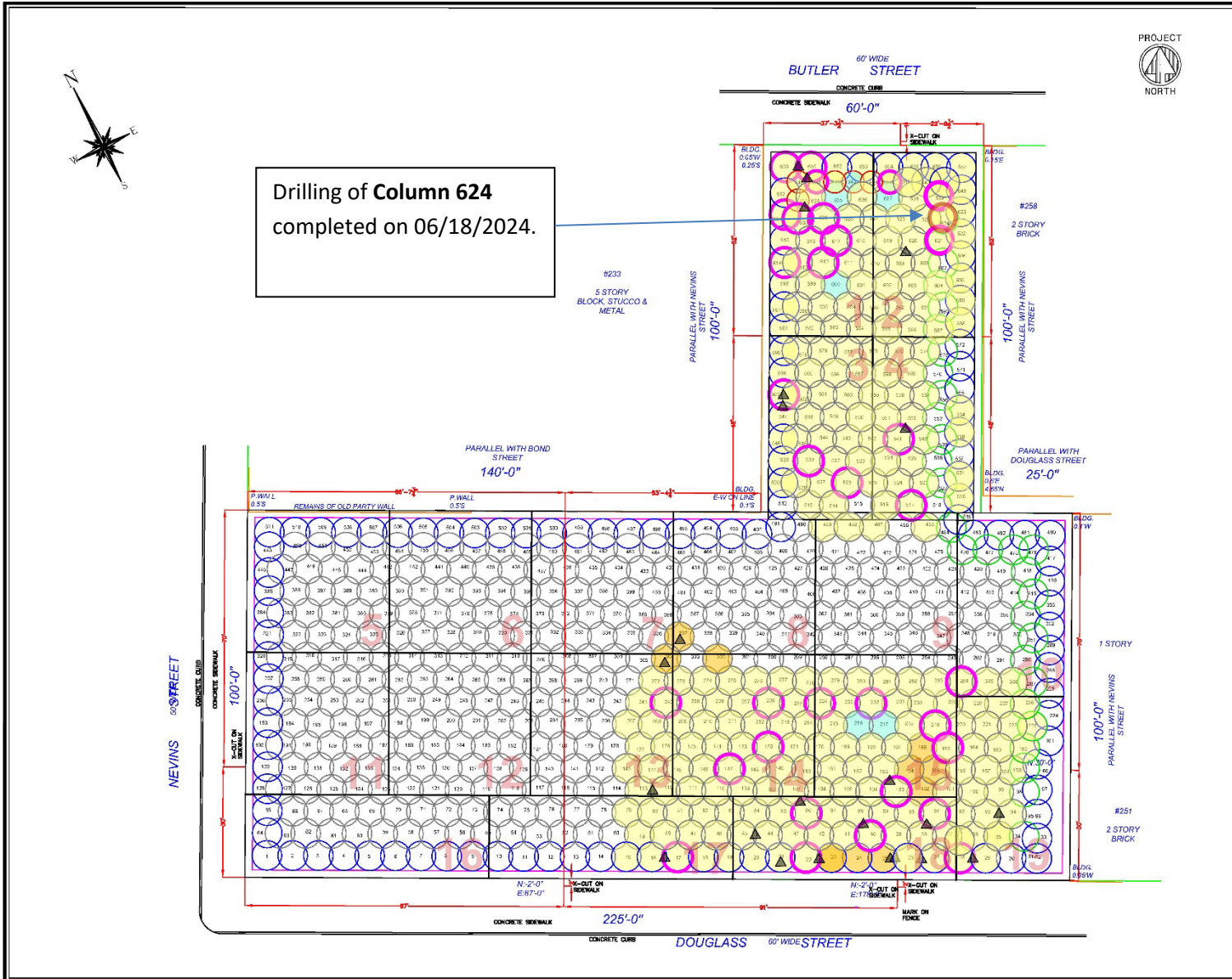



# SCM Report



Project name	Douglass Street BCG ISS	Element name	624a
		Project number	

		Start date	06/18/2024
--	--	------------	------------

Drilling rig	BG36H_5717
--------------	------------

<b>Details</b>		Start time	08:31 AM
Max. depth	52 ft.	End Date	06/18/2024
Volume/m 1	88.28 ft <sup>3</sup>	End time	11:14 AM
		Production duration	02:43:15
		Final depth time	11:03 AM
		Total suspension quantity	1,400.651 ft <sup>3</sup>

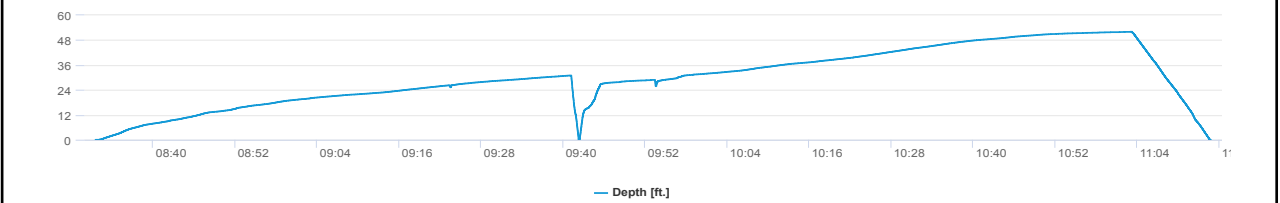
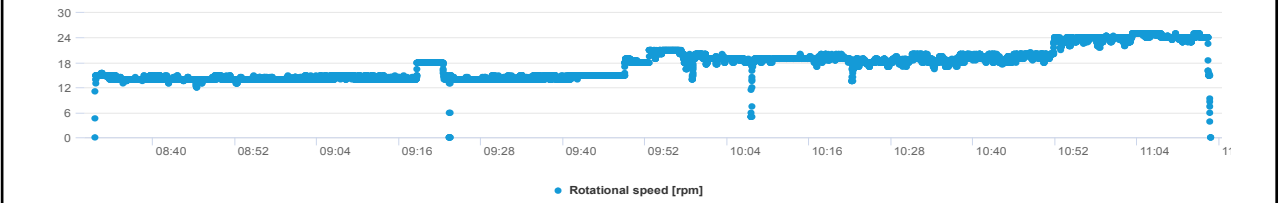
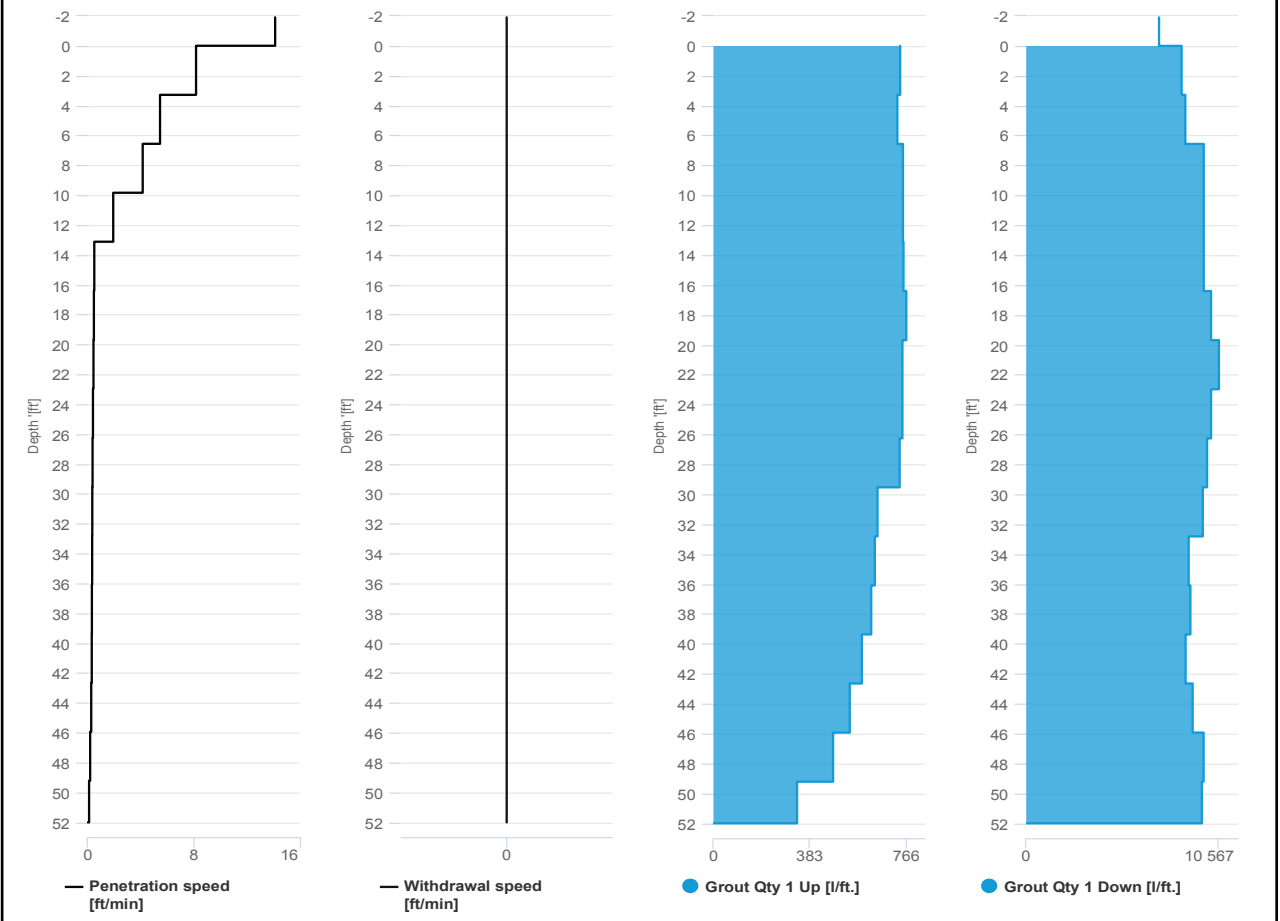

# SCM Report



Project name: Douglass Street BCG ISS      Element name: 624b  
 Project number

Start date: 06/18/2024

Drilling rig: BG36H\_5717

<b>Details</b>		Start time: 11:14 AM	
Max. depth: 52.03 ft.		End Date: 06/18/2024	
Volume/m 1: 19.42 ft³		End time: 11:46 AM	
		Production duration: 00:31:19	
		Final depth time: 11:34 AM	
		Total suspension quantity: 306.814 ft³	

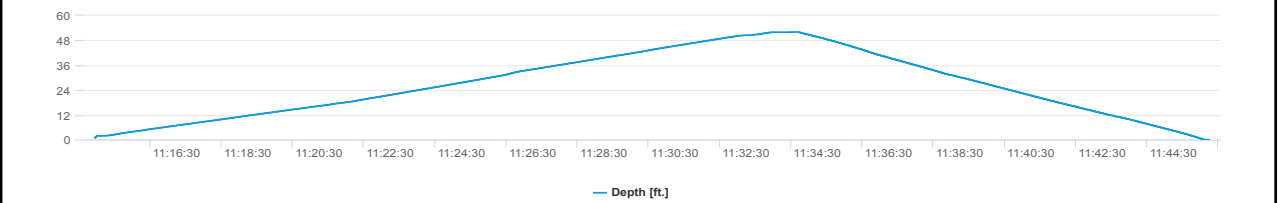
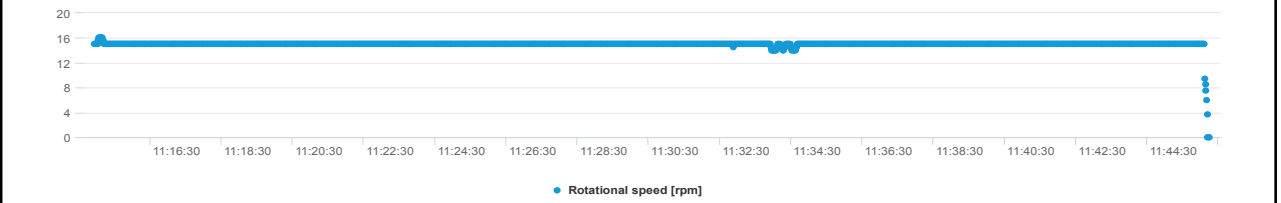
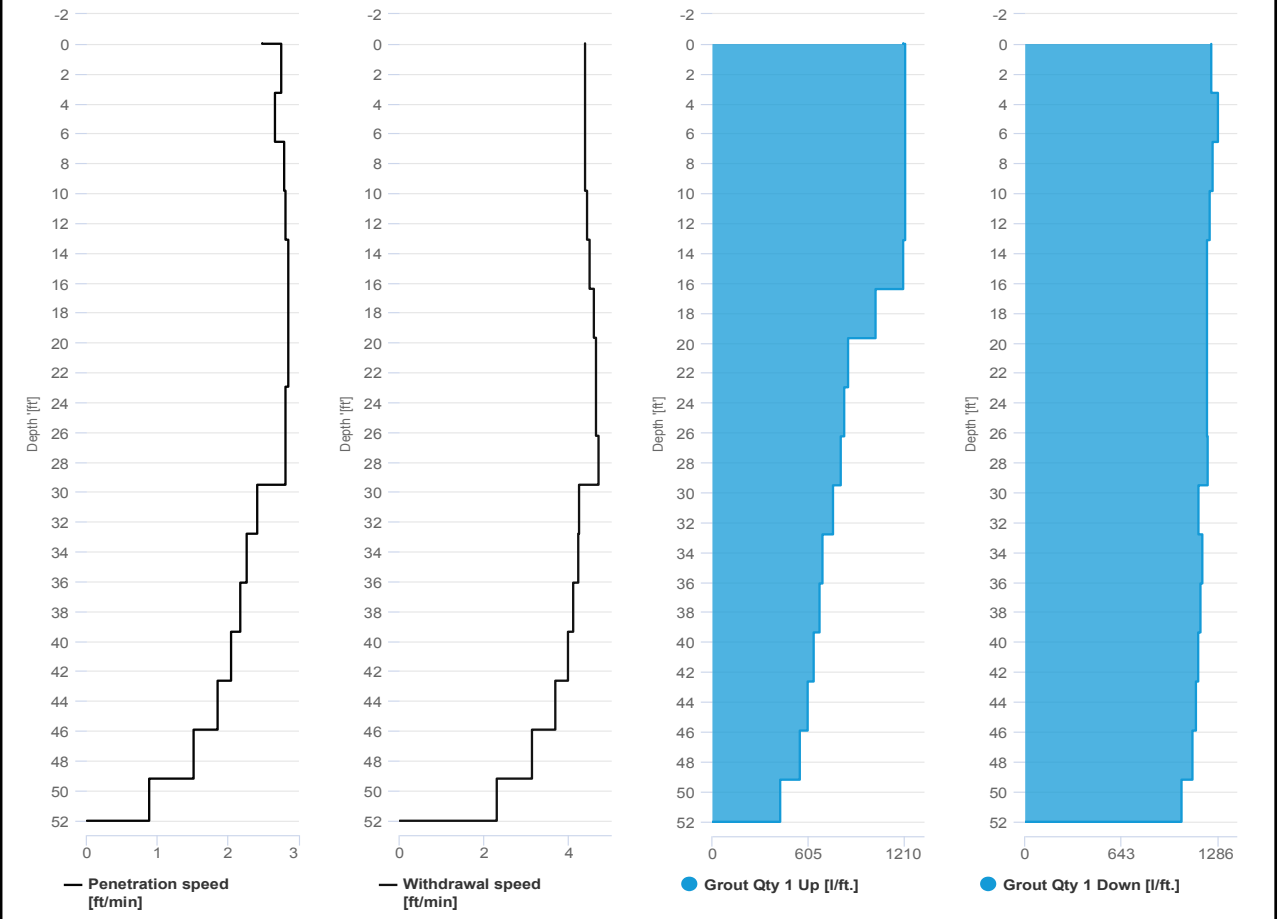



# SCM Report



Project name: Douglass Street BCG ISS      Element name: 607b  
 Project number

Start date: 06/18/2024

Drilling rig: BG36H\_5717

<b>Details</b>		Start time	05:16 PM
Max. depth	45.8 ft.	End Date	06/18/2024
Volume/m 1	10.94 ft <sup>3</sup>	End time	05:51 PM
		Production duration	00:34:33
		Final depth time	05:29 PM
		Total suspension quantity	151.8 ft <sup>3</sup>

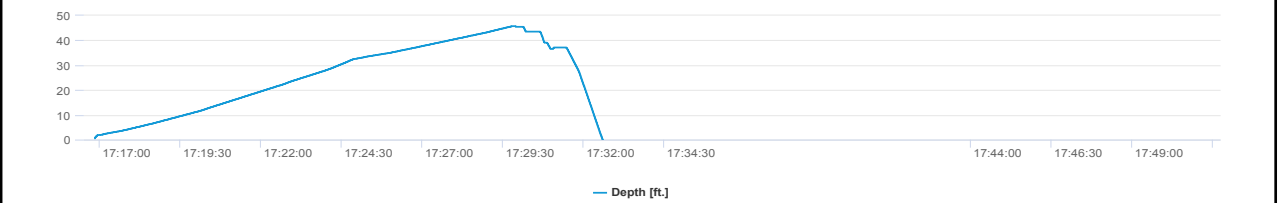
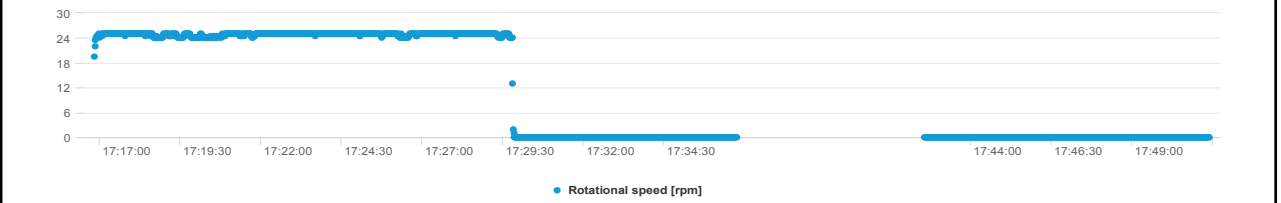
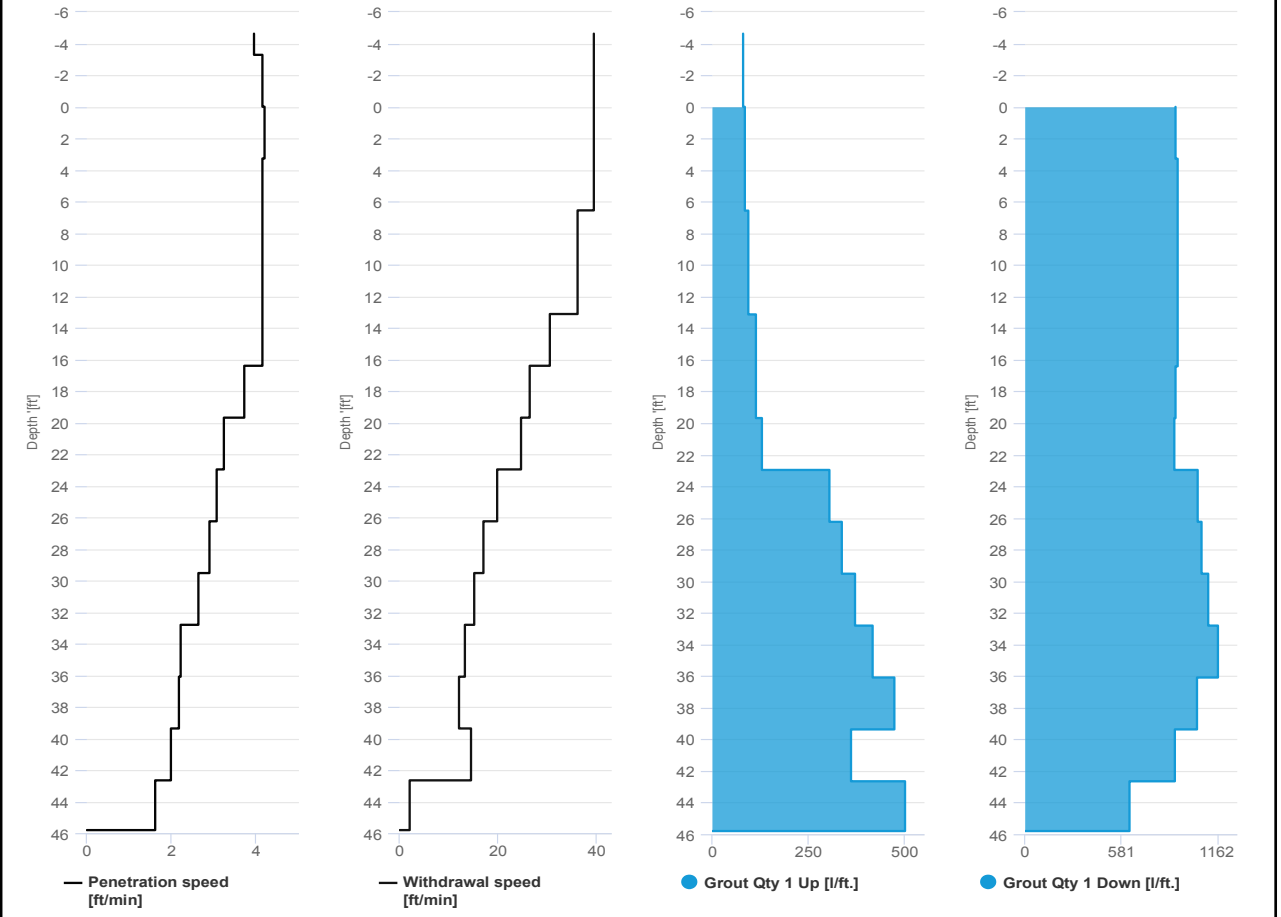

# SCM Report



Project name: Douglass Street BCG ISS      Element name: 607a  
 Project number

Start date: 06/18/2024

Drilling rig: BG36H\_5717

<b>Details</b>		Start time: 01:46 PM	
Max. depth: 52.26 ft.		End Date: 06/18/2024	
Volume/m 1: 105.59 ft³		End time: 05:16 PM	
		Production duration: 03:30:29	
		Final depth time: 05:04 PM	
		Total suspension quantity: 1,682.427 ft³	

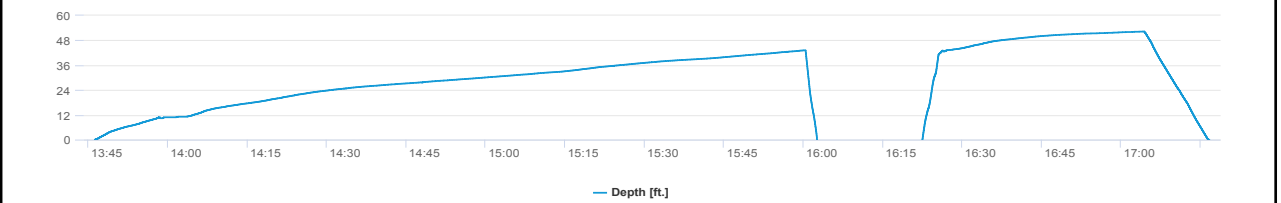
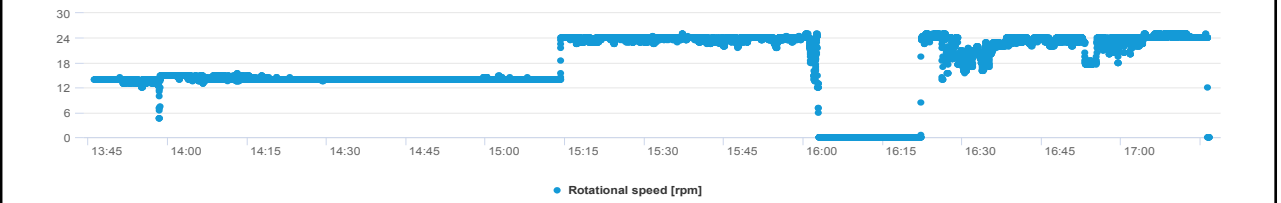
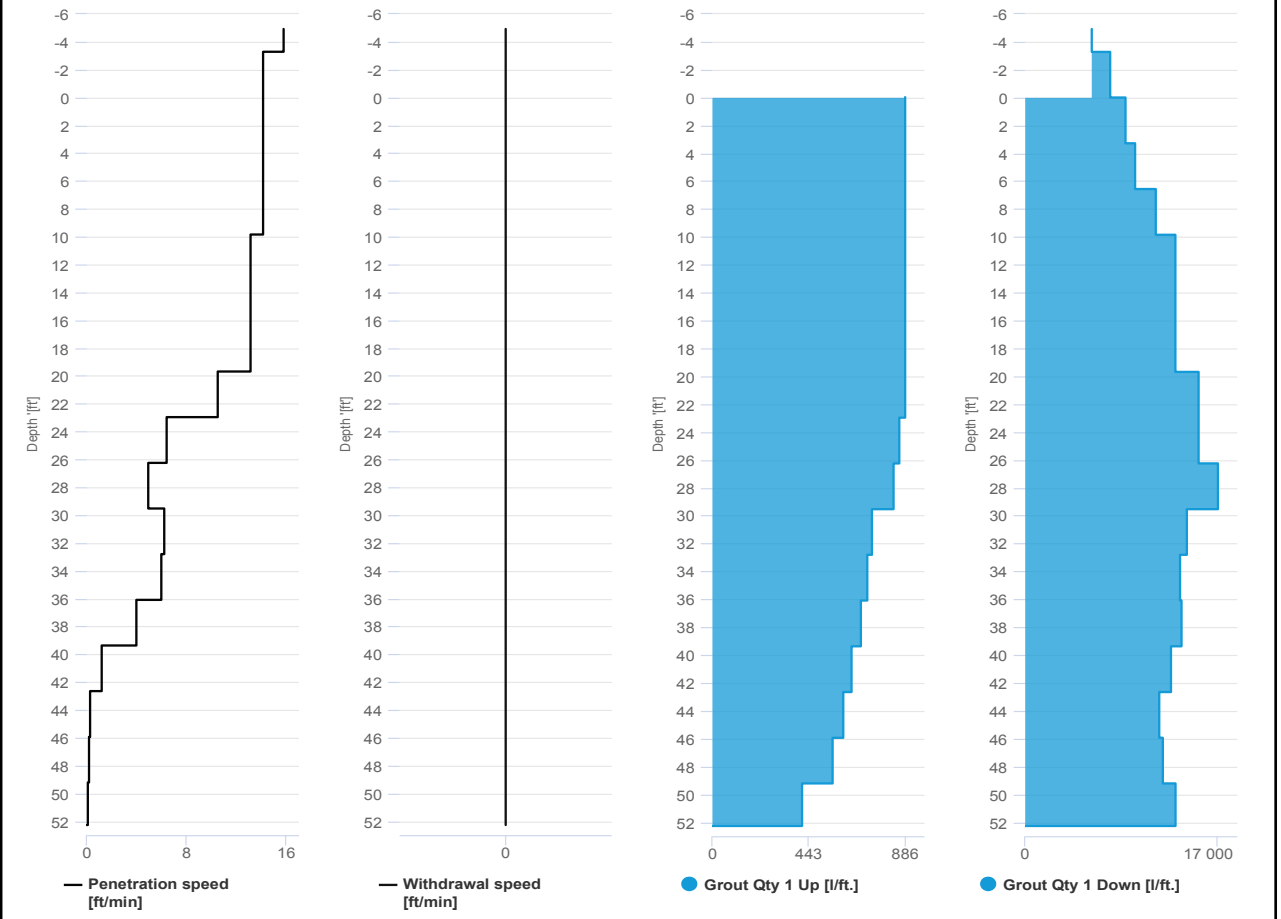





**IMPACT ENVIRONMENTAL**

170 Keyland Court | Bohemia | NY | 11716 | 631.269.8800

welcome to solid ground...

[www.impactenvironmental.com](http://www.impactenvironmental.com)

---

**UPWIND CAMP READINGS**

251 DOUGLASS STREET, BROOKLYN, NY

Instrument Name	DustTrak II
Model Number	8530
Serial Number	8530224601
Firmware Version	3.1
Calibration Date	11/9/2022
Test Name	MANUAL_003
Test Start Time	6:50:43 AM
Test Start Date	6/18/2024
Test Length [D:H:M]	0:10:54
Test Interval [M:S]	1:00
Mass Average [mg/m3]	0.04
Mass Minimum [mg/m3]	0.018
Mass Maximum [mg/m3]	0.21
Mass TWA [mg/m3]	0.038
Photometric User Cal	1
Flow User Cal	0
Errors	
Number of Samples	654

Elapsed Time [s]	Mass [mg/m3]	Alarms	Errors
6:51	0.087		
6:52	0.026		
6:53	0.02		
6:54	0.019		
6:55	0.025		
6:56	0.026		
6:57	0.023		
6:58	0.021		
6:59	0.031		
7:00	0.031		
7:01	0.022		
7:02	0.021		
7:03	0.02		
7:04	0.021		
7:05	0.024		
7:06	0.023		
7:07	0.02		
7:08	0.021		
7:09	0.02		
7:10	0.021		
7:11	0.021		
7:12	0.021		
7:13	0.021		
7:14	0.03		



7:15	0.024
7:16	0.031
7:17	0.038
7:18	0.034
7:19	0.041
7:20	0.036
7:21	0.025
7:22	0.031
7:23	0.025
7:24	0.024
7:25	0.032
7:26	0.03
7:27	0.05
7:28	0.089
7:29	0.078
7:30	0.038
7:31	0.055
7:32	0.037
7:33	0.037
7:34	0.04
7:35	0.03
7:36	0.029
7:37	0.029
7:38	0.025
7:39	0.045
7:40	0.04
7:41	0.034
7:42	0.022
7:43	0.023
7:44	0.025
7:45	0.067
7:46	0.065
7:47	0.026
7:48	0.026
7:49	0.023
7:50	0.023
7:51	0.026
7:52	0.026
7:53	0.021
7:54	0.025
7:55	0.025
7:56	0.024
7:57	0.025
7:58	0.034

7:59	0.037
8:00	0.026
8:01	0.024
8:02	0.021
8:03	0.021
8:04	0.021
8:05	0.021
8:06	0.021
8:07	0.022
8:08	0.033
8:09	0.021
8:10	0.02
8:11	0.019
8:12	0.019
8:13	0.019
8:14	0.02
8:15	0.021
8:16	0.021
8:17	0.023
8:18	0.024
8:19	0.02
8:20	0.021
8:21	0.022
8:22	0.028
8:23	0.027
8:24	0.023
8:25	0.022
8:26	0.021
8:27	0.024
8:28	0.019
8:29	0.02
8:30	0.02
8:31	0.023
8:32	0.021
8:33	0.022
8:34	0.021
8:35	0.022
8:36	0.019
8:37	0.021
8:38	0.022
8:39	0.023
8:40	0.023
8:41	0.023
8:42	0.024

8:43	0.024
8:44	0.027
8:45	0.028
8:46	0.027
8:47	0.027
8:48	0.028
8:49	0.029
8:50	0.026
8:51	0.027
8:52	0.027
8:53	0.027
8:54	0.027
8:55	0.026
8:56	0.023
8:57	0.021
8:58	0.022
8:59	0.021
9:00	0.023
9:01	0.022
9:02	0.02
9:03	0.027
9:04	0.019
9:05	0.018
9:06	0.018
9:07	0.021
9:08	0.027
9:09	0.023
9:10	0.024
9:11	0.02
9:12	0.019
9:13	0.019
9:14	0.019
9:15	0.018
9:16	0.019
9:17	0.02
9:18	0.036
9:19	0.023
9:20	0.023
9:21	0.021
9:22	0.025
9:23	0.052
9:24	0.026
9:25	0.045
9:26	0.041



9:27	0.029
9:28	0.031
9:29	0.024
9:30	0.019
9:31	0.019
9:32	0.018
9:33	0.021
9:34	0.025
9:35	0.024
9:36	0.02
9:37	0.02
9:38	0.022
9:39	0.03
9:40	0.022
9:41	0.025
9:42	0.022
9:43	0.063
9:44	0.037
9:45	0.024
9:46	0.074
9:47	0.095
9:48	0.05
9:49	0.033
9:50	0.027
9:51	0.063
9:52	0.028
9:53	0.04
9:54	0.065
9:55	0.035
9:56	0.059
9:57	0.064
9:58	0.04
9:59	0.039
10:00	0.038
10:01	0.119
10:02	0.16
10:03	0.064
10:04	0.04
10:05	0.032
10:06	0.03
10:07	0.037
10:08	0.042
10:09	0.051
10:10	0.026

10:11	0.022
10:12	0.022
10:13	0.023
10:14	0.026
10:15	0.024
10:16	0.025
10:17	0.028
10:18	0.027
10:19	0.025
10:20	0.028
10:21	0.033
10:22	0.027
10:23	0.026
10:24	0.04
10:25	0.027
10:26	0.024
10:27	0.025
10:28	0.024
10:29	0.025
10:30	0.024
10:31	0.025
10:32	0.023
10:33	0.025
10:34	0.025
10:35	0.027
10:36	0.026
10:37	0.024
10:38	0.025
10:39	0.028
10:40	0.026
10:41	0.027
10:42	0.026
10:43	0.028
10:44	0.028
10:45	0.03
10:46	0.026
10:47	0.038
10:48	0.029
10:49	0.03
10:50	0.027
10:51	0.028
10:52	0.031
10:53	0.029
10:54	0.028

10:55	0.031
10:56	0.028
10:57	0.027
10:58	0.03
10:59	0.033
11:00	0.029
11:01	0.03
11:02	0.027
11:03	0.028
11:04	0.031
11:05	0.028
11:06	0.029
11:07	0.061
11:08	0.037
11:09	0.031
11:10	0.033
11:11	0.039
11:12	0.038
11:13	0.037
11:14	0.03
11:15	0.031
11:16	0.031
11:17	0.034
11:18	0.032
11:19	0.034
11:20	0.041
11:21	0.036
11:22	0.039
11:23	0.038
11:24	0.034
11:25	0.039
11:26	0.036
11:27	0.057
11:28	0.033
11:29	0.039
11:30	0.043
11:31	0.035
11:32	0.033
11:33	0.037
11:34	0.042
11:35	0.04
11:36	0.033
11:37	0.035
11:38	0.043

11:39	0.043
11:40	0.04
11:41	0.039
11:42	0.04
11:43	0.04
11:44	0.107
11:45	0.045
11:46	0.038
11:47	0.036
11:48	0.036
11:49	0.036
11:50	0.037
11:51	0.039
11:52	0.042
11:53	0.098
11:54	0.039
11:55	0.036
11:56	0.05
11:57	0.035
11:58	0.036
11:59	0.037
12:00	0.036
12:01	0.035
12:02	0.037
12:03	0.037
12:04	0.039
12:05	0.036
12:06	0.037
12:07	0.039
12:08	0.038
12:09	0.038
12:10	0.037
12:11	0.039
12:12	0.038
12:13	0.037
12:14	0.037
12:15	0.035
12:16	0.038
12:17	0.037
12:18	0.039
12:19	0.04
12:20	0.038
12:21	0.036
12:22	0.035

12:23	0.038
12:24	0.038
12:25	0.045
12:26	0.042
12:27	0.048
12:28	0.038
12:29	0.058
12:30	0.039
12:31	0.04
12:32	0.052
12:33	0.04
12:34	0.038
12:35	0.038
12:36	0.037
12:37	0.034
12:38	0.035
12:39	0.037
12:40	0.035
12:41	0.038
12:42	0.043
12:43	0.042
12:44	0.06
12:45	0.036
12:46	0.033
12:47	0.041
12:48	0.038
12:49	0.037
12:50	0.039
12:51	0.052
12:52	0.046
12:53	0.058
12:54	0.037
12:55	0.038
12:56	0.04
12:57	0.04
12:58	0.037
12:59	0.038
13:00	0.044
13:01	0.046
13:02	0.038
13:03	0.041
13:04	0.034
13:05	0.039
13:06	0.034



13:07	0.036
13:08	0.034
13:09	0.035
13:10	0.035
13:11	0.033
13:12	0.033
13:13	0.038
13:14	0.052
13:15	0.061
13:16	0.042
13:17	0.044
13:18	0.033
13:19	0.032
13:20	0.033
13:21	0.033
13:22	0.039
13:23	0.04
13:24	0.045
13:25	0.037
13:26	0.041
13:27	0.038
13:28	0.041
13:29	0.041
13:30	0.039
13:31	0.041
13:32	0.047
13:33	0.041
13:34	0.041
13:35	0.044
13:36	0.038
13:37	0.04
13:38	0.038
13:39	0.033
13:40	0.045
13:41	0.057
13:42	0.041
13:43	0.041
13:44	0.04
13:45	0.051
13:46	0.041
13:47	0.042
13:48	0.041
13:49	0.049
13:50	0.033

13:51	0.038
13:52	0.039
13:53	0.046
13:54	0.039
13:55	0.044
13:56	0.063
13:57	0.139
13:58	0.069
13:59	0.045
14:00	0.052
14:01	0.062
14:02	0.038
14:03	0.041
14:04	0.035
14:05	0.058
14:06	0.049
14:07	0.045
14:08	0.039
14:09	0.034
14:10	0.041
14:11	0.038
14:12	0.037
14:13	0.038
14:14	0.044
14:15	0.106
14:16	0.039
14:17	0.033
14:18	0.043
14:19	0.101
14:20	0.095
14:21	0.051
14:22	0.052
14:23	0.05
14:24	0.039
14:25	0.042
14:26	0.041
14:27	0.039
14:28	0.054
14:29	0.036
14:30	0.038
14:31	0.048
14:32	0.04
14:33	0.05
14:34	0.04

14:35	0.036
14:36	0.071
14:37	0.032
14:38	0.032
14:39	0.039
14:40	0.057
14:41	0.038
14:42	0.035
14:43	0.031
14:44	0.037
14:45	0.033
14:46	0.031
14:47	0.036
14:48	0.033
14:49	0.03
14:50	0.03
14:51	0.029
14:52	0.038
14:53	0.031
14:54	0.032
14:55	0.033
14:56	0.033
14:57	0.03
14:58	0.03
14:59	0.034
15:00	0.038
15:01	0.05
15:02	0.058
15:03	0.076
15:04	0.051
15:05	0.044
15:06	0.041
15:07	0.041
15:08	0.059
15:09	0.06
15:10	0.038
15:11	0.038
15:12	0.035
15:13	0.037
15:14	0.041
15:15	0.034
15:16	0.039
15:17	0.039
15:18	0.031

15:19	0.029
15:20	0.032
15:21	0.035
15:22	0.048
15:23	0.04
15:24	0.034
15:25	0.033
15:26	0.033
15:27	0.033
15:28	0.033
15:29	0.034
15:30	0.073
15:31	0.032
15:32	0.064
15:33	0.038
15:34	0.095
15:35	0.032
15:36	0.035
15:37	0.037
15:38	0.084
15:39	0.061
15:40	0.062
15:41	0.031
15:42	0.032
15:43	0.034
15:44	0.033
15:45	0.033
15:46	0.031
15:47	0.037
15:48	0.031
15:49	0.039
15:50	0.032
15:51	0.029
15:52	0.059
15:53	0.049
15:54	0.065
15:55	0.032
15:56	0.044
15:57	0.043
15:58	0.03
15:59	0.033
16:00	0.032
16:01	0.028
16:02	0.03

16:03	0.03
16:04	0.029
16:05	0.063
16:06	0.031
16:07	0.033
16:08	0.033
16:09	0.034
16:10	0.043
16:11	0.03
16:12	0.056
16:13	0.034
16:14	0.033
16:15	0.031
16:16	0.032
16:17	0.03
16:18	0.029
16:19	0.033
16:20	0.029
16:21	0.031
16:22	0.032
16:23	0.033
16:24	0.037
16:25	0.033
16:26	0.034
16:27	0.032
16:28	0.033
16:29	0.043
16:30	0.036
16:31	0.21
16:32	0.055
16:33	0.039
16:34	0.034
16:35	0.081
16:36	0.081
16:37	0.07
16:38	0.042
16:39	0.04
16:40	0.035
16:41	0.043
16:42	0.038
16:43	0.032
16:44	0.033
16:45	0.036
16:46	0.034



16:47	0.077
16:48	0.038
16:49	0.037
16:50	0.036
16:51	0.036
16:52	0.034
16:53	0.035
16:54	0.035
16:55	0.066
16:56	0.123
16:57	0.037
16:58	0.037
16:59	0.035
17:00	0.035
17:01	0.034
17:02	0.034
17:03	0.09
17:04	0.042
17:05	0.077
17:06	0.051
17:07	0.037
17:08	0.038
17:09	0.046
17:10	0.044
17:11	0.034
17:12	0.034
17:13	0.033
17:14	0.034
17:15	0.035
17:16	0.036
17:17	0.036
17:18	0.046
17:19	0.036
17:20	0.051
17:21	0.04
17:22	0.038
17:23	0.039
17:24	0.04
17:25	0.035
17:26	0.034
17:27	0.036
17:28	0.033
17:29	0.033
17:30	0.034

17:31	0.037
17:32	0.035
17:33	0.034
17:34	0.034
17:35	0.036
17:36	0.039
17:37	0.041
17:38	0.033
17:39	0.038
17:40	0.055
17:41	0.038
17:42	0.034
17:43	0.035
17:44	0.035

Device Serial No	Log Time	Log Type	Sensor 1 Type	Sensor 1 Serial Number	Sensor 1 St	Sensor 1 Gas Reading
592-601274	6/18/2024 6:49	CONFIG	PID	SC23030921B3		
592-601274	6/18/2024 6:50	Readings	PID	SC23030921B3	Normal	0
592-601274	6/18/2024 6:51	Readings	PID	SC23030921B3	Normal	0
592-601274	6/18/2024 6:52	Readings	PID	SC23030921B3	Normal	0
592-601274	6/18/2024 6:53	Readings	PID	SC23030921B3	Normal	0
592-601274	6/18/2024 6:54	Readings	PID	SC23030921B3	Normal	0
592-601274	6/18/2024 6:55	Readings	PID	SC23030921B3	Normal	0
592-601274	6/18/2024 6:56	Readings	PID	SC23030921B3	Normal	0
592-601274	6/18/2024 6:57	Readings	PID	SC23030921B3	Normal	0
592-601274	6/18/2024 6:58	Readings	PID	SC23030921B3	Normal	0
592-601274	6/18/2024 6:59	Readings	PID	SC23030921B3	Normal	0
592-601274	6/18/2024 7:00	Readings	PID	SC23030921B3	Normal	0
592-601274	6/18/2024 7:01	Readings	PID	SC23030921B3	Normal	0
592-601274	6/18/2024 7:02	Readings	PID	SC23030921B3	Normal	0
592-601274	6/18/2024 7:03	Readings	PID	SC23030921B3	Normal	0
592-601274	6/18/2024 7:04	Readings	PID	SC23030921B3	Normal	0
592-601274	6/18/2024 7:05	Readings	PID	SC23030921B3	Normal	0
592-601274	6/18/2024 7:06	Readings	PID	SC23030921B3	Normal	0
592-601274	6/18/2024 7:07	Readings	PID	SC23030921B3	Normal	0
592-601274	6/18/2024 7:08	Readings	PID	SC23030921B3	Normal	0
592-601274	6/18/2024 7:09	Readings	PID	SC23030921B3	Normal	0
592-601274	6/18/2024 7:10	Readings	PID	SC23030921B3	Normal	0
592-601274	6/18/2024 7:11	Readings	PID	SC23030921B3	Normal	0
592-601274	6/18/2024 7:12	Readings	PID	SC23030921B3	Normal	0
592-601274	6/18/2024 7:13	Readings	PID	SC23030921B3	Normal	0
592-601274	6/18/2024 7:14	Readings	PID	SC23030921B3	Normal	0
592-601274	6/18/2024 7:15	Readings	PID	SC23030921B3	Normal	0
592-601274	6/18/2024 7:16	Readings	PID	SC23030921B3	Normal	0
592-601274	6/18/2024 7:17	Readings	PID	SC23030921B3	Normal	0
592-601274	6/18/2024 7:18	Readings	PID	SC23030921B3	Normal	0
592-601274	6/18/2024 7:19	Readings	PID	SC23030921B3	Normal	0
592-601274	6/18/2024 7:20	Readings	PID	SC23030921B3	Normal	0











































592-601274	6/18/2024 17:15 Readings	PID	SC23030921B3	Normal	0
592-601274	6/18/2024 17:16 Readings	PID	SC23030921B3	Normal	0
592-601274	6/18/2024 17:17 Readings	PID	SC23030921B3	Normal	0
592-601274	6/18/2024 17:18 Readings	PID	SC23030921B3	Normal	0
592-601274	6/18/2024 17:19 Readings	PID	SC23030921B3	Normal	0
592-601274	6/18/2024 17:20 Readings	PID	SC23030921B3	Normal	0
592-601274	6/18/2024 17:21 Readings	PID	SC23030921B3	Normal	0
592-601274	6/18/2024 17:22 Readings	PID	SC23030921B3	Normal	0
592-601274	6/18/2024 17:23 Readings	PID	SC23030921B3	Normal	0
592-601274	6/18/2024 17:24 Readings	PID	SC23030921B3	Normal	0
592-601274	6/18/2024 17:25 Readings	PID	SC23030921B3	Normal	0
592-601274	6/18/2024 17:26 Readings	PID	SC23030921B3	Normal	0
592-601274	6/18/2024 17:27 Readings	PID	SC23030921B3	Normal	0
592-601274	6/18/2024 17:28 Readings	PID	SC23030921B3	Normal	0
592-601274	6/18/2024 17:29 Readings	PID	SC23030921B3	Normal	0
592-601274	6/18/2024 17:30 Readings	PID	SC23030921B3	Normal	0
592-601274	6/18/2024 17:31 Readings	PID	SC23030921B3	Normal	0
592-601274	6/18/2024 17:32 Readings	PID	SC23030921B3	Normal	0
592-601274	6/18/2024 17:33 Readings	PID	SC23030921B3	Normal	0
592-601274	6/18/2024 17:34 Readings	PID	SC23030921B3	Normal	0
592-601274	6/18/2024 17:35 Readings	PID	SC23030921B3	Normal	0
592-601274	6/18/2024 17:36 Readings	PID	SC23030921B3	Normal	0
592-601274	6/18/2024 17:37 Readings	PID	SC23030921B3	Normal	0
592-601274	6/18/2024 17:38 Readings	PID	SC23030921B3	Normal	0
592-601274	6/18/2024 17:39 Readings	PID	SC23030921B3	Normal	0
592-601274	6/18/2024 17:40 Readings	PID	SC23030921B3	Normal	0
592-601274	6/18/2024 17:41 Readings	PID	SC23030921B3	Normal	0
592-601274	6/18/2024 17:42 Readings	PID	SC23030921B3	Normal	0
592-601274	6/18/2024 17:43 Readings	PID	SC23030921B3	Normal	0
592-601274	6/18/2024 17:44 Readings	PID	SC23030921B3	Normal	0
592-601274	6/18/2024 17:45 Readings	PID	SC23030921B3	Normal	0

**DOWNWIND CAMP READINGS**

251 DOUGLASS STREET, BROOKLYN, NY



Instrument Name	DustTrak II
Model Number	8530
Serial Number	8530224603
Firmware Version	3.1
Calibration Date	4/3/2024
Test Name	MANUAL_001
Test Start Time	7:08:27 AM
Test Start Date	6/18/2024
Test Length [D:H:M]	0:10:30
Test Interval [M:S]	1:00
Mass Average [mg/m3]	0.049
Mass Minimum [mg/m3]	0.023
Mass Maximum [mg/m3]	0.118
Mass TWA [mg/m3]	0.053
Photometric User Cal	1
Flow User Cal	0
Errors	
Number of Samples	630

Elapsed Time [s]	Mass [mg/m3]	Alarms	Errors
7:09	0.118		
7:10	0.023		
7:11	0.024		
7:12	0.034		
7:13	0.075		
7:14	0.079		
7:15	0.043		
7:16	0.026		
7:17	0.028		
7:18	0.078		
7:19	0.032		
7:20	0.031		
7:21	0.044		
7:22	0.027		
7:23	0.024		
7:24	0.028		
7:25	0.037		
7:26	0.026		
7:27	0.035		
7:28	0.038		
7:29	0.038		
7:30	0.032		
7:31	0.029		
7:32	0.026		

7:33	0.034
7:34	0.031
7:35	0.063
7:36	0.042
7:37	0.078
7:38	0.044
7:39	0.031
7:40	0.032
7:41	0.035
7:42	0.046
7:43	0.034
7:44	0.043
7:45	0.034
7:46	0.032
7:47	0.03
7:48	0.032
7:49	0.033
7:50	0.028
7:51	0.031
7:52	0.037
7:53	0.036
7:54	0.033
7:55	0.037
7:56	0.078
7:57	0.038
7:58	0.045
7:59	0.031
8:00	0.03
8:01	0.031
8:02	0.031
8:03	0.033
8:04	0.03
8:05	0.029
8:06	0.032
8:07	0.034
8:08	0.031
8:09	0.03
8:10	0.031
8:11	0.03
8:12	0.029
8:13	0.029
8:14	0.031
8:15	0.032
8:16	0.033

8:17	0.037
8:18	0.041
8:19	0.034
8:20	0.036
8:21	0.042
8:22	0.042
8:23	0.033
8:24	0.033
8:25	0.035
8:26	0.036
8:27	0.041
8:28	0.041
8:29	0.066
8:30	0.034
8:31	0.033
8:32	0.033
8:33	0.031
8:34	0.032
8:35	0.035
8:36	0.034
8:37	0.039
8:38	0.036
8:39	0.073
8:40	0.042
8:41	0.042
8:42	0.039
8:43	0.042
8:44	0.049
8:45	0.049
8:46	0.039
8:47	0.035
8:48	0.039
8:49	0.041
8:50	0.038
8:51	0.041
8:52	0.061
8:53	0.036
8:54	0.035
8:55	0.037
8:56	0.055
8:57	0.047
8:58	0.04
8:59	0.054
9:00	0.061

9:01	0.044
9:02	0.037
9:03	0.052
9:04	0.04
9:05	0.035
9:06	0.037
9:07	0.035
9:08	0.035
9:09	0.036
9:10	0.032
9:11	0.032
9:12	0.032
9:13	0.033
9:14	0.033
9:15	0.035
9:16	0.041
9:17	0.047
9:18	0.061
9:19	0.046
9:20	0.041
9:21	0.043
9:22	0.058
9:23	0.052
9:24	0.045
9:25	0.043
9:26	0.049
9:27	0.036
9:28	0.033
9:29	0.034
9:30	0.038
9:31	0.039
9:32	0.04
9:33	0.038
9:34	0.037
9:35	0.037
9:36	0.041
9:37	0.041
9:38	0.039
9:39	0.039
9:40	0.043
9:41	0.064
9:42	0.051
9:43	0.043
9:44	0.048

9:45	0.066
9:46	0.057
9:47	0.047
9:48	0.053
9:49	0.086
9:50	0.073
9:51	0.062
9:52	0.069
9:53	0.04
9:54	0.064
9:55	0.049
9:56	0.051
9:57	0.086
9:58	0.046
9:59	0.044
10:00	0.057
10:01	0.074
10:02	0.039
10:03	0.043
10:04	0.045
10:05	0.047
10:06	0.058
10:07	0.058
10:08	0.036
10:09	0.043
10:10	0.044
10:11	0.046
10:12	0.041
10:13	0.057
10:14	0.043
10:15	0.052
10:16	0.047
10:17	0.083
10:18	0.054
10:19	0.05
10:20	0.046
10:21	0.077
10:22	0.089
10:23	0.117
10:24	0.056
10:25	0.05
10:26	0.061
10:27	0.048
10:28	0.042

10:29	0.042
10:30	0.043
10:31	0.042
10:32	0.047
10:33	0.053
10:34	0.044
10:35	0.045
10:36	0.056
10:37	0.052
10:38	0.053
10:39	0.066
10:40	0.054
10:41	0.06
10:42	0.083
10:43	0.084
10:44	0.082
10:45	0.058
10:46	0.056
10:47	0.043
10:48	0.042
10:49	0.055
10:50	0.052
10:51	0.05
10:52	0.062
10:53	0.058
10:54	0.066
10:55	0.064
10:56	0.053
10:57	0.064
10:58	0.065
10:59	0.042
11:00	0.071
11:01	0.069
11:02	0.059
11:03	0.046
11:04	0.042
11:05	0.046
11:06	0.043
11:07	0.054
11:08	0.072
11:09	0.072
11:10	0.054
11:11	0.046
11:12	0.043



11:13	0.043
11:14	0.047
11:15	0.046
11:16	0.049
11:17	0.051
11:18	0.052
11:19	0.055
11:20	0.051
11:21	0.053
11:22	0.058
11:23	0.052
11:24	0.054
11:25	0.056
11:26	0.054
11:27	0.059
11:28	0.072
11:29	0.069
11:30	0.048
11:31	0.057
11:32	0.07
11:33	0.063
11:34	0.059
11:35	0.069
11:36	0.063
11:37	0.054
11:38	0.066
11:39	0.067
11:40	0.06
11:41	0.055
11:42	0.058
11:43	0.064
11:44	0.05
11:45	0.048
11:46	0.049
11:47	0.054
11:48	0.051
11:49	0.05
11:50	0.056
11:51	0.057
11:52	0.052
11:53	0.047
11:54	0.047
11:55	0.049
11:56	0.052

11:57	0.051
11:58	0.05
11:59	0.051
12:00	0.053
12:01	0.053
12:02	0.054
12:03	0.051
12:04	0.052
12:05	0.053
12:06	0.054
12:07	0.051
12:08	0.052
12:09	0.052
12:10	0.05
12:11	0.053
12:12	0.048
12:13	0.051
12:14	0.052
12:15	0.055
12:16	0.055
12:17	0.052
12:18	0.05
12:19	0.049
12:20	0.049
12:21	0.054
12:22	0.052
12:23	0.05
12:24	0.051
12:25	0.055
12:26	0.053
12:27	0.052
12:28	0.068
12:29	0.056
12:30	0.056
12:31	0.052
12:32	0.051
12:33	0.051
12:34	0.054
12:35	0.047
12:36	0.047
12:37	0.049
12:38	0.053
12:39	0.058
12:40	0.047

12:41	0.054
12:42	0.05
12:43	0.046
12:44	0.045
12:45	0.051
12:46	0.06
12:47	0.077
12:48	0.1
12:49	0.069
12:50	0.056
12:51	0.051
12:52	0.046
12:53	0.046
12:54	0.053
12:55	0.051
12:56	0.044
12:57	0.044
12:58	0.046
12:59	0.052
13:00	0.046
13:01	0.043
13:02	0.062
13:03	0.068
13:04	0.041
13:05	0.041
13:06	0.044
13:07	0.043
13:08	0.047
13:09	0.045
13:10	0.04
13:11	0.039
13:12	0.05
13:13	0.061
13:14	0.042
13:15	0.041
13:16	0.052
13:17	0.035
13:18	0.036
13:19	0.039
13:20	0.048
13:21	0.05
13:22	0.043
13:23	0.059
13:24	0.058

13:25	0.071
13:26	0.089
13:27	0.059
13:28	0.063
13:29	0.047
13:30	0.043
13:31	0.058
13:32	0.059
13:33	0.063
13:34	0.044
13:35	0.041
13:36	0.055
13:37	0.044
13:38	0.043
13:39	0.045
13:40	0.042
13:41	0.041
13:42	0.038
13:43	0.054
13:44	0.054
13:45	0.049
13:46	0.05
13:47	0.033
13:48	0.043
13:49	0.052
13:50	0.067
13:51	0.06
13:52	0.048
13:53	0.045
13:54	0.043
13:55	0.037
13:56	0.079
13:57	0.033
13:58	0.039
13:59	0.035
14:00	0.032
14:01	0.031
14:02	0.036
14:03	0.04
14:04	0.049
14:05	0.038
14:06	0.041
14:07	0.065
14:08	0.039

14:09	0.036
14:10	0.037
14:11	0.049
14:12	0.045
14:13	0.056
14:14	0.036
14:15	0.046
14:16	0.048
14:17	0.034
14:18	0.095
14:19	0.055
14:20	0.049
14:21	0.041
14:22	0.065
14:23	0.037
14:24	0.032
14:25	0.052
14:26	0.04
14:27	0.057
14:28	0.047
14:29	0.037
14:30	0.068
14:31	0.052
14:32	0.049
14:33	0.053
14:34	0.036
14:35	0.036
14:36	0.034
14:37	0.043
14:38	0.043
14:39	0.047
14:40	0.035
14:41	0.04
14:42	0.03
14:43	0.032
14:44	0.03
14:45	0.052
14:46	0.031
14:47	0.028
14:48	0.028
14:49	0.031
14:50	0.032
14:51	0.03
14:52	0.032

14:53	0.029
14:54	0.03
14:55	0.054
14:56	0.031
14:57	0.044
14:58	0.038
14:59	0.036
15:00	0.034
15:01	0.047
15:02	0.028
15:03	0.032
15:04	0.043
15:05	0.04
15:06	0.04
15:07	0.061
15:08	0.051
15:09	0.041
15:10	0.041
15:11	0.044
15:12	0.066
15:13	0.04
15:14	0.029
15:15	0.031
15:16	0.032
15:17	0.032
15:18	0.031
15:19	0.036
15:20	0.031
15:21	0.029
15:22	0.03
15:23	0.03
15:24	0.028
15:25	0.028
15:26	0.027
15:27	0.041
15:28	0.027
15:29	0.028
15:30	0.034
15:31	0.026
15:32	0.027
15:33	0.031
15:34	0.029
15:35	0.03
15:36	0.029

15:37	0.046
15:38	0.028
15:39	0.028
15:40	0.03
15:41	0.028
15:42	0.027
15:43	0.029
15:44	0.031
15:45	0.027
15:46	0.028
15:47	0.028
15:48	0.031
15:49	0.03
15:50	0.032
15:51	0.043
15:52	0.041
15:53	0.035
15:54	0.037
15:55	0.03
15:56	0.029
15:57	0.031
15:58	0.027
15:59	0.031
16:00	0.028
16:01	0.027
16:02	0.028
16:03	0.035
16:04	0.03
16:05	0.03
16:06	0.028
16:07	0.035
16:08	0.029
16:09	0.028
16:10	0.037
16:11	0.03
16:12	0.029
16:13	0.032
16:14	0.03
16:15	0.036
16:16	0.04
16:17	0.036
16:18	0.03
16:19	0.032
16:20	0.032

16:21	0.031
16:22	0.03
16:23	0.038
16:24	0.032
16:25	0.03
16:26	0.034
16:27	0.034
16:28	0.033
16:29	0.061
16:30	0.04
16:31	0.035
16:32	0.033
16:33	0.041
16:34	0.052
16:35	0.042
16:36	0.042
16:37	0.046
16:38	0.033
16:39	0.036
16:40	0.037
16:41	0.038
16:42	0.046
16:43	0.041
16:44	0.038
16:45	0.039
16:46	0.035
16:47	0.035
16:48	0.036
16:49	0.04
16:50	0.032
16:51	0.035
16:52	0.05
16:53	0.081
16:54	0.044
16:55	0.042
16:56	0.04
16:57	0.037
16:58	0.044
16:59	0.035
17:00	0.061
17:01	0.057
17:02	0.045
17:03	0.041
17:04	0.04



17:05	0.037
17:06	0.038
17:07	0.043
17:08	0.038
17:09	0.035
17:10	0.034
17:11	0.036
17:12	0.036
17:13	0.035
17:14	0.035
17:15	0.05
17:16	0.038
17:17	0.038
17:18	0.062
17:19	0.042
17:20	0.056
17:21	0.048
17:22	0.061
17:23	0.036
17:24	0.035
17:25	0.037
17:26	0.035
17:27	0.034
17:28	0.034
17:29	0.037
17:30	0.035
17:31	0.034
17:32	0.034
17:33	0.035
17:34	0.035
17:35	0.035
17:36	0.036
17:37	0.036
17:38	0.034

Device Serial No	Log Time	Log Type	Sensor 1 Type	Sensor 1 Serial Number	Sensor 1 Status	Sensor 1 Gas Reading
592-602816	6/18/2024 6:51	CONFIG	PID	SC23030324C7		
592-602816	6/18/2024 6:52	Readings	PID	SC23030324C7	Normal	0
592-602816	6/18/2024 6:53	Readings	PID	SC23030324C7	Normal	0
592-602816	6/18/2024 6:54	Readings	PID	SC23030324C7	Normal	0
592-602816	6/18/2024 6:55	Readings	PID	SC23030324C7	Normal	0
592-602816	6/18/2024 6:56	Readings	PID	SC23030324C7	Normal	0
592-602816	6/18/2024 6:57	Readings	PID	SC23030324C7	Normal	0
592-602816	6/18/2024 6:58	Readings	PID	SC23030324C7	Normal	0
592-602816	6/18/2024 6:59	Readings	PID	SC23030324C7	Normal	0
592-602816	6/18/2024 7:00	Readings	PID	SC23030324C7	Normal	0
592-602816	6/18/2024 7:01	Readings	PID	SC23030324C7	Normal	0
592-602816	6/18/2024 7:02	Readings	PID	SC23030324C7	Normal	0
592-602816	6/18/2024 7:03	Readings	PID	SC23030324C7	Normal	0
592-602816	6/18/2024 7:04	Readings	PID	SC23030324C7	Normal	0
592-602816	6/18/2024 7:05	Readings	PID	SC23030324C7	Normal	0
592-602816	6/18/2024 7:06	Readings	PID	SC23030324C7	Normal	0
592-602816	6/18/2024 7:07	Readings	PID	SC23030324C7	Normal	0
592-602816	6/18/2024 7:08	Readings	PID	SC23030324C7	Normal	0
592-602816	6/18/2024 7:09	Readings	PID	SC23030324C7	Normal	0
592-602816	6/18/2024 7:10	Readings	PID	SC23030324C7	Normal	0
592-602816	6/18/2024 7:11	Readings	PID	SC23030324C7	Normal	0
592-602816	6/18/2024 7:12	Readings	PID	SC23030324C7	Normal	0
592-602816	6/18/2024 7:13	Readings	PID	SC23030324C7	Normal	0
592-602816	6/18/2024 7:14	Readings	PID	SC23030324C7	Normal	0
592-602816	6/18/2024 7:15	Readings	PID	SC23030324C7	Normal	0
592-602816	6/18/2024 7:16	Readings	PID	SC23030324C7	Normal	0
592-602816	6/18/2024 7:17	Readings	PID	SC23030324C7	Normal	0
592-602816	6/18/2024 7:18	Readings	PID	SC23030324C7	Normal	0
592-602816	6/18/2024 7:19	Readings	PID	SC23030324C7	Normal	0
592-602816	6/18/2024 7:20	Readings	PID	SC23030324C7	Normal	0
592-602816	6/18/2024 7:21	Readings	PID	SC23030324C7	Normal	0
592-602816	6/18/2024 7:22	Readings	PID	SC23030324C7	Normal	0



592-602816	6/18/2024 7:56	Readings	PID	SC23030324C7	Normal	0
592-602816	6/18/2024 7:57	Readings	PID	SC23030324C7	Normal	0
592-602816	6/18/2024 7:58	Readings	PID	SC23030324C7	Normal	0
592-602816	6/18/2024 7:59	Readings	PID	SC23030324C7	Normal	0
592-602816	6/18/2024 8:00	Readings	PID	SC23030324C7	Normal	0
592-602816	6/18/2024 8:01	Readings	PID	SC23030324C7	Normal	0
592-602816	6/18/2024 8:02	Readings	PID	SC23030324C7	Normal	0
592-602816	6/18/2024 8:03	Readings	PID	SC23030324C7	Normal	0
592-602816	6/18/2024 8:04	Readings	PID	SC23030324C7	Normal	0
592-602816	6/18/2024 8:05	Readings	PID	SC23030324C7	Normal	0
592-602816	6/18/2024 8:06	Readings	PID	SC23030324C7	Normal	0
592-602816	6/18/2024 8:07	Readings	PID	SC23030324C7	Normal	0
592-602816	6/18/2024 8:08	Readings	PID	SC23030324C7	Normal	0
592-602816	6/18/2024 8:09	Readings	PID	SC23030324C7	Normal	1.4
592-602816	6/18/2024 8:10	Readings	PID	SC23030324C7	Normal	0
592-602816	6/18/2024 8:11	Readings	PID	SC23030324C7	Normal	0
592-602816	6/18/2024 8:12	Readings	PID	SC23030324C7	Normal	0
592-602816	6/18/2024 8:13	Readings	PID	SC23030324C7	Normal	0.9
592-602816	6/18/2024 8:14	Readings	PID	SC23030324C7	Normal	0
592-602816	6/18/2024 8:15	Readings	PID	SC23030324C7	Normal	0
592-602816	6/18/2024 8:16	Readings	PID	SC23030324C7	Normal	0
592-602816	6/18/2024 8:17	Readings	PID	SC23030324C7	Normal	0
592-602816	6/18/2024 8:18	Readings	PID	SC23030324C7	Normal	0.2
592-602816	6/18/2024 8:19	Readings	PID	SC23030324C7	Normal	0.2
592-602816	6/18/2024 8:20	Readings	PID	SC23030324C7	Normal	0
592-602816	6/18/2024 8:21	Readings	PID	SC23030324C7	Normal	0
592-602816	6/18/2024 8:22	Readings	PID	SC23030324C7	Normal	0
592-602816	6/18/2024 8:23	Readings	PID	SC23030324C7	Normal	0.1
592-602816	6/18/2024 8:24	Readings	PID	SC23030324C7	Normal	1.8
592-602816	6/18/2024 8:25	Readings	PID	SC23030324C7	Normal	0.3
592-602816	6/18/2024 8:26	Readings	PID	SC23030324C7	Normal	0.5
592-602816	6/18/2024 8:27	Readings	PID	SC23030324C7	Normal	0.4
592-602816	6/18/2024 8:28	Readings	PID	SC23030324C7	Normal	0.1

592-602816	6/18/2024 8:29	Readings	PID	SC23030324C7	Normal	0
592-602816	6/18/2024 8:30	Readings	PID	SC23030324C7	Normal	0
592-602816	6/18/2024 8:31	Readings	PID	SC23030324C7	Normal	0.4
592-602816	6/18/2024 8:32	Readings	PID	SC23030324C7	Normal	0.2
592-602816	6/18/2024 8:33	Readings	PID	SC23030324C7	Normal	0
592-602816	6/18/2024 8:34	Readings	PID	SC23030324C7	Normal	0
592-602816	6/18/2024 8:35	Readings	PID	SC23030324C7	Normal	0.3
592-602816	6/18/2024 8:36	Readings	PID	SC23030324C7	Normal	0
592-602816	6/18/2024 8:37	Readings	PID	SC23030324C7	Normal	0
592-602816	6/18/2024 8:38	Readings	PID	SC23030324C7	Normal	0
592-602816	6/18/2024 8:39	Readings	PID	SC23030324C7	Normal	0
592-602816	6/18/2024 8:40	Readings	PID	SC23030324C7	Normal	0
592-602816	6/18/2024 8:41	Readings	PID	SC23030324C7	Normal	0
592-602816	6/18/2024 8:42	Readings	PID	SC23030324C7	Normal	0
592-602816	6/18/2024 8:43	Readings	PID	SC23030324C7	Normal	0
592-602816	6/18/2024 8:44	Readings	PID	SC23030324C7	Normal	0.1
592-602816	6/18/2024 8:45	Readings	PID	SC23030324C7	Normal	0
592-602816	6/18/2024 8:46	Readings	PID	SC23030324C7	Normal	0
592-602816	6/18/2024 8:47	Readings	PID	SC23030324C7	Normal	0
592-602816	6/18/2024 8:48	Readings	PID	SC23030324C7	Normal	0
592-602816	6/18/2024 8:49	Readings	PID	SC23030324C7	Normal	0.2
592-602816	6/18/2024 8:50	Readings	PID	SC23030324C7	Normal	0.5
592-602816	6/18/2024 8:51	Readings	PID	SC23030324C7	Normal	0.5
592-602816	6/18/2024 8:52	Readings	PID	SC23030324C7	Normal	0.5
592-602816	6/18/2024 8:53	Readings	PID	SC23030324C7	Normal	0
592-602816	6/18/2024 8:54	Readings	PID	SC23030324C7	Normal	0
592-602816	6/18/2024 8:55	Readings	PID	SC23030324C7	Normal	0
592-602816	6/18/2024 8:56	Readings	PID	SC23030324C7	Normal	0
592-602816	6/18/2024 8:57	Readings	PID	SC23030324C7	Normal	0
592-602816	6/18/2024 8:58	Readings	PID	SC23030324C7	Normal	0
592-602816	6/18/2024 8:59	Readings	PID	SC23030324C7	Normal	0
592-602816	6/18/2024 9:00	Readings	PID	SC23030324C7	Normal	0
592-602816	6/18/2024 9:01	Readings	PID	SC23030324C7	Normal	0

592-602816	6/18/2024 9:02	Readings	PID	SC23030324C7	Normal	0.4
592-602816	6/18/2024 9:03	Readings	PID	SC23030324C7	Normal	0.4
592-602816	6/18/2024 9:04	Readings	PID	SC23030324C7	Normal	0
592-602816	6/18/2024 9:05	Readings	PID	SC23030324C7	Normal	0
592-602816	6/18/2024 9:06	Readings	PID	SC23030324C7	Normal	0
592-602816	6/18/2024 9:07	Readings	PID	SC23030324C7	Normal	0.2
592-602816	6/18/2024 9:08	Readings	PID	SC23030324C7	Normal	0.1
592-602816	6/18/2024 9:09	Readings	PID	SC23030324C7	Normal	0.1
592-602816	6/18/2024 9:10	Readings	PID	SC23030324C7	Normal	0
592-602816	6/18/2024 9:11	Readings	PID	SC23030324C7	Normal	0
592-602816	6/18/2024 9:12	Readings	PID	SC23030324C7	Normal	0
592-602816	6/18/2024 9:13	Readings	PID	SC23030324C7	Normal	0
592-602816	6/18/2024 9:14	Readings	PID	SC23030324C7	Normal	0
592-602816	6/18/2024 9:15	Readings	PID	SC23030324C7	Normal	0
592-602816	6/18/2024 9:16	Readings	PID	SC23030324C7	Normal	0
592-602816	6/18/2024 9:17	Readings	PID	SC23030324C7	Normal	0
592-602816	6/18/2024 9:18	Readings	PID	SC23030324C7	Normal	0
592-602816	6/18/2024 9:19	Readings	PID	SC23030324C7	Normal	0.6
592-602816	6/18/2024 9:20	Readings	PID	SC23030324C7	Normal	0.3
592-602816	6/18/2024 9:21	Readings	PID	SC23030324C7	Normal	0.2
592-602816	6/18/2024 9:22	Readings	PID	SC23030324C7	Normal	0.6
592-602816	6/18/2024 9:23	Readings	PID	SC23030324C7	Normal	0.2
592-602816	6/18/2024 9:24	Readings	PID	SC23030324C7	Normal	0.1
592-602816	6/18/2024 9:25	Readings	PID	SC23030324C7	Normal	0.1
592-602816	6/18/2024 9:26	Readings	PID	SC23030324C7	Normal	0
592-602816	6/18/2024 9:27	Readings	PID	SC23030324C7	Normal	0
592-602816	6/18/2024 9:28	Readings	PID	SC23030324C7	Normal	0
592-602816	6/18/2024 9:29	Readings	PID	SC23030324C7	Normal	0.1
592-602816	6/18/2024 9:30	Readings	PID	SC23030324C7	Normal	0
592-602816	6/18/2024 9:31	Readings	PID	SC23030324C7	Normal	0
592-602816	6/18/2024 9:32	Readings	PID	SC23030324C7	Normal	0
592-602816	6/18/2024 9:33	Readings	PID	SC23030324C7	Normal	0
592-602816	6/18/2024 9:34	Readings	PID	SC23030324C7	Normal	0

592-602816	6/18/2024 9:35	Readings	PID	SC23030324C7	Normal	0
592-602816	6/18/2024 9:36	Readings	PID	SC23030324C7	Normal	0
592-602816	6/18/2024 9:37	Readings	PID	SC23030324C7	Normal	0
592-602816	6/18/2024 9:38	Readings	PID	SC23030324C7	Normal	0
592-602816	6/18/2024 9:39	Readings	PID	SC23030324C7	Normal	0
592-602816	6/18/2024 9:40	Readings	PID	SC23030324C7	Normal	0
592-602816	6/18/2024 9:41	Readings	PID	SC23030324C7	Normal	0
592-602816	6/18/2024 9:42	Readings	PID	SC23030324C7	Normal	0
592-602816	6/18/2024 9:43	Readings	PID	SC23030324C7	Normal	0
592-602816	6/18/2024 9:44	Readings	PID	SC23030324C7	Normal	0
592-602816	6/18/2024 9:45	Readings	PID	SC23030324C7	Normal	0
592-602816	6/18/2024 9:46	Readings	PID	SC23030324C7	Normal	0
592-602816	6/18/2024 9:47	Readings	PID	SC23030324C7	Normal	0
592-602816	6/18/2024 9:48	Readings	PID	SC23030324C7	Normal	0.2
592-602816	6/18/2024 9:49	Readings	PID	SC23030324C7	Normal	0.2
592-602816	6/18/2024 9:50	Readings	PID	SC23030324C7	Normal	0.2
592-602816	6/18/2024 9:51	Readings	PID	SC23030324C7	Normal	0.2
592-602816	6/18/2024 9:52	Readings	PID	SC23030324C7	Normal	0
592-602816	6/18/2024 9:53	Readings	PID	SC23030324C7	Normal	0
592-602816	6/18/2024 9:54	Readings	PID	SC23030324C7	Normal	0
592-602816	6/18/2024 9:55	Readings	PID	SC23030324C7	Normal	0
592-602816	6/18/2024 9:56	Readings	PID	SC23030324C7	Normal	0
592-602816	6/18/2024 9:57	Readings	PID	SC23030324C7	Normal	0
592-602816	6/18/2024 9:58	Readings	PID	SC23030324C7	Normal	0
592-602816	6/18/2024 9:59	Readings	PID	SC23030324C7	Normal	0
592-602816	6/18/2024 10:00	Readings	PID	SC23030324C7	Normal	0
592-602816	6/18/2024 10:01	Readings	PID	SC23030324C7	Normal	0
592-602816	6/18/2024 10:02	Readings	PID	SC23030324C7	Normal	0
592-602816	6/18/2024 10:03	Readings	PID	SC23030324C7	Normal	0
592-602816	6/18/2024 10:04	Readings	PID	SC23030324C7	Normal	0
592-602816	6/18/2024 10:05	Readings	PID	SC23030324C7	Normal	0
592-602816	6/18/2024 10:06	Readings	PID	SC23030324C7	Normal	0
592-602816	6/18/2024 10:07	Readings	PID	SC23030324C7	Normal	0

592-602816	6/18/2024 10:08	Readings	PID	SC23030324C7	Normal	0
592-602816	6/18/2024 10:09	Readings	PID	SC23030324C7	Normal	0
592-602816	6/18/2024 10:10	Readings	PID	SC23030324C7	Normal	0
592-602816	6/18/2024 10:11	Readings	PID	SC23030324C7	Normal	0
592-602816	6/18/2024 10:12	Readings	PID	SC23030324C7	Normal	0.1
592-602816	6/18/2024 10:13	Readings	PID	SC23030324C7	Normal	0
592-602816	6/18/2024 10:14	Readings	PID	SC23030324C7	Normal	0
592-602816	6/18/2024 10:15	Readings	PID	SC23030324C7	Normal	0.1
592-602816	6/18/2024 10:16	Readings	PID	SC23030324C7	Normal	0.2
592-602816	6/18/2024 10:17	Readings	PID	SC23030324C7	Normal	0.1
592-602816	6/18/2024 10:18	Readings	PID	SC23030324C7	Normal	0.1
592-602816	6/18/2024 10:19	Readings	PID	SC23030324C7	Normal	0.2
592-602816	6/18/2024 10:20	Readings	PID	SC23030324C7	Normal	0.2
592-602816	6/18/2024 10:21	Readings	PID	SC23030324C7	Normal	0.5
592-602816	6/18/2024 10:22	Readings	PID	SC23030324C7	Normal	0.3
592-602816	6/18/2024 10:23	Readings	PID	SC23030324C7	Normal	0.5
592-602816	6/18/2024 10:24	Readings	PID	SC23030324C7	Normal	0.1
592-602816	6/18/2024 10:25	Readings	PID	SC23030324C7	Normal	0.4
592-602816	6/18/2024 10:26	Readings	PID	SC23030324C7	Normal	0.6
592-602816	6/18/2024 10:27	Readings	PID	SC23030324C7	Normal	0.6
592-602816	6/18/2024 10:28	Readings	PID	SC23030324C7	Normal	0.2
592-602816	6/18/2024 10:29	Readings	PID	SC23030324C7	Normal	0.1
592-602816	6/18/2024 10:30	Readings	PID	SC23030324C7	Normal	0.4
592-602816	6/18/2024 10:31	Readings	PID	SC23030324C7	Normal	0.4
592-602816	6/18/2024 10:32	Readings	PID	SC23030324C7	Normal	1.4
592-602816	6/18/2024 10:33	Readings	PID	SC23030324C7	Normal	1.4
592-602816	6/18/2024 10:34	Readings	PID	SC23030324C7	Normal	1.2
592-602816	6/18/2024 10:35	Readings	PID	SC23030324C7	Normal	0.8
592-602816	6/18/2024 10:36	Readings	PID	SC23030324C7	Normal	0.1
592-602816	6/18/2024 10:37	Readings	PID	SC23030324C7	Normal	0.4
592-602816	6/18/2024 10:38	Readings	PID	SC23030324C7	Normal	0.5
592-602816	6/18/2024 10:39	Readings	PID	SC23030324C7	Normal	0.7
592-602816	6/18/2024 10:40	Readings	PID	SC23030324C7	Normal	0.4



592-602816	6/18/2024 10:41	Readings	PID	SC23030324C7	Normal	0.2
592-602816	6/18/2024 10:42	Readings	PID	SC23030324C7	Normal	0.2
592-602816	6/18/2024 10:43	Readings	PID	SC23030324C7	Normal	0.1
592-602816	6/18/2024 10:44	Readings	PID	SC23030324C7	Normal	0
592-602816	6/18/2024 10:45	Readings	PID	SC23030324C7	Normal	0
592-602816	6/18/2024 10:46	Readings	PID	SC23030324C7	Normal	0
592-602816	6/18/2024 10:47	Readings	PID	SC23030324C7	Normal	0
592-602816	6/18/2024 10:48	Readings	PID	SC23030324C7	Normal	0.6
592-602816	6/18/2024 10:49	Readings	PID	SC23030324C7	Normal	0.9
592-602816	6/18/2024 10:50	Readings	PID	SC23030324C7	Normal	0.2
592-602816	6/18/2024 10:51	Readings	PID	SC23030324C7	Normal	0.6
592-602816	6/18/2024 10:52	Readings	PID	SC23030324C7	Normal	0.3
592-602816	6/18/2024 10:53	Readings	PID	SC23030324C7	Normal	0
592-602816	6/18/2024 10:54	Readings	PID	SC23030324C7	Normal	0
592-602816	6/18/2024 10:55	Readings	PID	SC23030324C7	Normal	0.1
592-602816	6/18/2024 10:56	Readings	PID	SC23030324C7	Normal	0
592-602816	6/18/2024 10:57	Readings	PID	SC23030324C7	Normal	0
592-602816	6/18/2024 10:58	Readings	PID	SC23030324C7	Normal	0
592-602816	6/18/2024 10:59	Readings	PID	SC23030324C7	Normal	0
592-602816	6/18/2024 11:00	Readings	PID	SC23030324C7	Normal	0.5
592-602816	6/18/2024 11:01	Readings	PID	SC23030324C7	Normal	0.4
592-602816	6/18/2024 11:02	Readings	PID	SC23030324C7	Normal	0.3
592-602816	6/18/2024 11:03	Readings	PID	SC23030324C7	Normal	0.1
592-602816	6/18/2024 11:04	Readings	PID	SC23030324C7	Normal	0.1
592-602816	6/18/2024 11:05	Readings	PID	SC23030324C7	Normal	0
592-602816	6/18/2024 11:06	Readings	PID	SC23030324C7	Normal	0.1
592-602816	6/18/2024 11:07	Readings	PID	SC23030324C7	Normal	0.1
592-602816	6/18/2024 11:08	Readings	PID	SC23030324C7	Normal	0
592-602816	6/18/2024 11:09	Readings	PID	SC23030324C7	Normal	0
592-602816	6/18/2024 11:10	Readings	PID	SC23030324C7	Normal	0
592-602816	6/18/2024 11:11	Readings	PID	SC23030324C7	Normal	0
592-602816	6/18/2024 11:12	Readings	PID	SC23030324C7	Normal	0
592-602816	6/18/2024 11:13	Readings	PID	SC23030324C7	Normal	0

592-602816	6/18/2024 11:14	Readings	PID	SC23030324C7	Normal	0
592-602816	6/18/2024 11:15	Readings	PID	SC23030324C7	Normal	0.1
592-602816	6/18/2024 11:16	Readings	PID	SC23030324C7	Normal	0
592-602816	6/18/2024 11:17	Readings	PID	SC23030324C7	Normal	0
592-602816	6/18/2024 11:18	Readings	PID	SC23030324C7	Normal	0
592-602816	6/18/2024 11:19	Readings	PID	SC23030324C7	Normal	0
592-602816	6/18/2024 11:20	Readings	PID	SC23030324C7	Normal	0
592-602816	6/18/2024 11:21	Readings	PID	SC23030324C7	Normal	0
592-602816	6/18/2024 11:22	Readings	PID	SC23030324C7	Normal	0
592-602816	6/18/2024 11:23	Readings	PID	SC23030324C7	Normal	0
592-602816	6/18/2024 11:24	Readings	PID	SC23030324C7	Normal	0
592-602816	6/18/2024 11:25	Readings	PID	SC23030324C7	Normal	0
592-602816	6/18/2024 11:26	Readings	PID	SC23030324C7	Normal	0
592-602816	6/18/2024 11:27	Readings	PID	SC23030324C7	Normal	0
592-602816	6/18/2024 11:28	Readings	PID	SC23030324C7	Normal	0
592-602816	6/18/2024 11:29	Readings	PID	SC23030324C7	Normal	0
592-602816	6/18/2024 11:30	Readings	PID	SC23030324C7	Normal	0
592-602816	6/18/2024 11:31	Readings	PID	SC23030324C7	Normal	0.2
592-602816	6/18/2024 11:32	Readings	PID	SC23030324C7	Normal	0.4
592-602816	6/18/2024 11:33	Readings	PID	SC23030324C7	Normal	0.7
592-602816	6/18/2024 11:34	Readings	PID	SC23030324C7	Normal	1.5
592-602816	6/18/2024 11:35	Readings	PID	SC23030324C7	Normal	1.7
592-602816	6/18/2024 11:36	Readings	PID	SC23030324C7	Normal	0.5
592-602816	6/18/2024 11:37	Readings	PID	SC23030324C7	Normal	0.9
592-602816	6/18/2024 11:38	Readings	PID	SC23030324C7	Normal	0.4
592-602816	6/18/2024 11:39	Readings	PID	SC23030324C7	Normal	0.2
592-602816	6/18/2024 11:40	Readings	PID	SC23030324C7	Normal	0.2
592-602816	6/18/2024 11:41	Readings	PID	SC23030324C7	Normal	0.1
592-602816	6/18/2024 11:42	Readings	PID	SC23030324C7	Normal	0.3
592-602816	6/18/2024 11:43	Readings	PID	SC23030324C7	Normal	0.3
592-602816	6/18/2024 11:44	Readings	PID	SC23030324C7	Normal	0.1
592-602816	6/18/2024 11:45	Readings	PID	SC23030324C7	Normal	0.3
592-602816	6/18/2024 11:46	Readings	PID	SC23030324C7	Normal	0.1

592-602816	6/18/2024 11:47	Readings	PID	SC23030324C7	Normal	0
592-602816	6/18/2024 11:48	Readings	PID	SC23030324C7	Normal	0
592-602816	6/18/2024 11:49	Readings	PID	SC23030324C7	Normal	0
592-602816	6/18/2024 11:50	Readings	PID	SC23030324C7	Normal	0
592-602816	6/18/2024 11:51	Readings	PID	SC23030324C7	Normal	0
592-602816	6/18/2024 11:52	Readings	PID	SC23030324C7	Normal	0.1
592-602816	6/18/2024 11:53	Readings	PID	SC23030324C7	Normal	0
592-602816	6/18/2024 11:54	Readings	PID	SC23030324C7	Normal	0
592-602816	6/18/2024 11:55	Readings	PID	SC23030324C7	Normal	0
592-602816	6/18/2024 11:56	Readings	PID	SC23030324C7	Normal	0
592-602816	6/18/2024 11:57	Readings	PID	SC23030324C7	Normal	0
592-602816	6/18/2024 11:58	Readings	PID	SC23030324C7	Normal	0
592-602816	6/18/2024 11:59	Readings	PID	SC23030324C7	Normal	0
592-602816	6/18/2024 12:00	Readings	PID	SC23030324C7	Normal	0
592-602816	6/18/2024 12:01	Readings	PID	SC23030324C7	Normal	0
592-602816	6/18/2024 12:02	Readings	PID	SC23030324C7	Normal	0
592-602816	6/18/2024 12:03	Readings	PID	SC23030324C7	Normal	0
592-602816	6/18/2024 12:04	Readings	PID	SC23030324C7	Normal	0
592-602816	6/18/2024 12:05	Readings	PID	SC23030324C7	Normal	0
592-602816	6/18/2024 12:06	Readings	PID	SC23030324C7	Normal	0
592-602816	6/18/2024 12:07	Readings	PID	SC23030324C7	Normal	0
592-602816	6/18/2024 12:08	Readings	PID	SC23030324C7	Normal	0
592-602816	6/18/2024 12:09	Readings	PID	SC23030324C7	Normal	0
592-602816	6/18/2024 12:10	Readings	PID	SC23030324C7	Normal	0
592-602816	6/18/2024 12:11	Readings	PID	SC23030324C7	Normal	0
592-602816	6/18/2024 12:12	Readings	PID	SC23030324C7	Normal	0
592-602816	6/18/2024 12:13	Readings	PID	SC23030324C7	Normal	0
592-602816	6/18/2024 12:14	Readings	PID	SC23030324C7	Normal	0
592-602816	6/18/2024 12:15	Readings	PID	SC23030324C7	Normal	0.1
592-602816	6/18/2024 12:16	Readings	PID	SC23030324C7	Normal	0
592-602816	6/18/2024 12:17	Readings	PID	SC23030324C7	Normal	0.1
592-602816	6/18/2024 12:18	Readings	PID	SC23030324C7	Normal	0
592-602816	6/18/2024 12:19	Readings	PID	SC23030324C7	Normal	0





592-602816	6/18/2024 13:26	Readings	PID	SC23030324C7	Normal	0
592-602816	6/18/2024 13:27	Readings	PID	SC23030324C7	Normal	0
592-602816	6/18/2024 13:28	Readings	PID	SC23030324C7	Normal	0
592-602816	6/18/2024 13:29	Readings	PID	SC23030324C7	Normal	0.1
592-602816	6/18/2024 13:30	Readings	PID	SC23030324C7	Normal	0.1
592-602816	6/18/2024 13:31	Readings	PID	SC23030324C7	Normal	0.1
592-602816	6/18/2024 13:32	Readings	PID	SC23030324C7	Normal	0
592-602816	6/18/2024 13:33	Readings	PID	SC23030324C7	Normal	0.1
592-602816	6/18/2024 13:34	Readings	PID	SC23030324C7	Normal	0.1
592-602816	6/18/2024 13:35	Readings	PID	SC23030324C7	Normal	0.1
592-602816	6/18/2024 13:36	Readings	PID	SC23030324C7	Normal	0.1
592-602816	6/18/2024 13:37	Readings	PID	SC23030324C7	Normal	0.1
592-602816	6/18/2024 13:38	Readings	PID	SC23030324C7	Normal	0.5
592-602816	6/18/2024 13:39	Readings	PID	SC23030324C7	Normal	0.7
592-602816	6/18/2024 13:40	Readings	PID	SC23030324C7	Normal	0.6
592-602816	6/18/2024 13:41	Readings	PID	SC23030324C7	Normal	0.2
592-602816	6/18/2024 13:42	Readings	PID	SC23030324C7	Normal	0.5
592-602816	6/18/2024 13:43	Readings	PID	SC23030324C7	Normal	0.5
592-602816	6/18/2024 13:44	Readings	PID	SC23030324C7	Normal	0.6
592-602816	6/18/2024 13:45	Readings	PID	SC23030324C7	Normal	0.8
592-602816	6/18/2024 13:46	Readings	PID	SC23030324C7	Normal	0.7
592-602816	6/18/2024 13:47	Readings	PID	SC23030324C7	Normal	1.2
592-602816	6/18/2024 13:48	Readings	PID	SC23030324C7	Normal	0.9
592-602816	6/18/2024 13:49	Readings	PID	SC23030324C7	Normal	0.8
592-602816	6/18/2024 13:50	Readings	PID	SC23030324C7	Normal	1.2
592-602816	6/18/2024 13:51	Readings	PID	SC23030324C7	Normal	0.6
592-602816	6/18/2024 13:52	Readings	PID	SC23030324C7	Normal	0.2
592-602816	6/18/2024 13:53	Readings	PID	SC23030324C7	Normal	0.2
592-602816	6/18/2024 13:54	Readings	PID	SC23030324C7	Normal	0.2
592-602816	6/18/2024 13:55	Readings	PID	SC23030324C7	Normal	0.3
592-602816	6/18/2024 13:56	Readings	PID	SC23030324C7	Normal	0.4
592-602816	6/18/2024 13:57	Readings	PID	SC23030324C7	Normal	0.4
592-602816	6/18/2024 13:58	Readings	PID	SC23030324C7	Normal	0.2

592-602816	6/18/2024 13:59	Readings	PID	SC23030324C7	Normal	0.2
592-602816	6/18/2024 14:00	Readings	PID	SC23030324C7	Normal	0.4
592-602816	6/18/2024 14:01	Readings	PID	SC23030324C7	Normal	0.3
592-602816	6/18/2024 14:02	Readings	PID	SC23030324C7	Normal	0.2
592-602816	6/18/2024 14:03	Readings	PID	SC23030324C7	Normal	0.1
592-602816	6/18/2024 14:04	Readings	PID	SC23030324C7	Normal	0.3
592-602816	6/18/2024 14:05	Readings	PID	SC23030324C7	Normal	0.3
592-602816	6/18/2024 14:06	Readings	PID	SC23030324C7	Normal	0.2
592-602816	6/18/2024 14:07	Readings	PID	SC23030324C7	Normal	0.2
592-602816	6/18/2024 14:08	Readings	PID	SC23030324C7	Normal	0.2
592-602816	6/18/2024 14:09	Readings	PID	SC23030324C7	Normal	0.1
592-602816	6/18/2024 14:10	Readings	PID	SC23030324C7	Normal	0.3
592-602816	6/18/2024 14:11	Readings	PID	SC23030324C7	Normal	0.1
592-602816	6/18/2024 14:12	Readings	PID	SC23030324C7	Normal	0.3
592-602816	6/18/2024 14:13	Readings	PID	SC23030324C7	Normal	0.2
592-602816	6/18/2024 14:14	Readings	PID	SC23030324C7	Normal	0.3
592-602816	6/18/2024 14:15	Readings	PID	SC23030324C7	Normal	0.1
592-602816	6/18/2024 14:16	Readings	PID	SC23030324C7	Normal	0.2
592-602816	6/18/2024 14:17	Readings	PID	SC23030324C7	Normal	0.2
592-602816	6/18/2024 14:18	Readings	PID	SC23030324C7	Normal	0.3
592-602816	6/18/2024 14:19	Readings	PID	SC23030324C7	Normal	0.2
592-602816	6/18/2024 14:20	Readings	PID	SC23030324C7	Normal	0.1
592-602816	6/18/2024 14:21	Readings	PID	SC23030324C7	Normal	0.8
592-602816	6/18/2024 14:22	Readings	PID	SC23030324C7	Normal	0.9
592-602816	6/18/2024 14:23	Readings	PID	SC23030324C7	Normal	0.2
592-602816	6/18/2024 14:24	Readings	PID	SC23030324C7	Normal	0.4
592-602816	6/18/2024 14:25	Readings	PID	SC23030324C7	Normal	0.7
592-602816	6/18/2024 14:26	Readings	PID	SC23030324C7	Normal	0.3
592-602816	6/18/2024 14:27	Readings	PID	SC23030324C7	Normal	0.1
592-602816	6/18/2024 14:28	Readings	PID	SC23030324C7	Normal	0.3
592-602816	6/18/2024 14:29	Readings	PID	SC23030324C7	Normal	0.3
592-602816	6/18/2024 14:30	Readings	PID	SC23030324C7	Normal	0.2
592-602816	6/18/2024 14:31	Readings	PID	SC23030324C7	Normal	0.3

592-602816	6/18/2024 14:32	Readings	PID	SC23030324C7	Normal	0
592-602816	6/18/2024 14:33	Readings	PID	SC23030324C7	Normal	0.2
592-602816	6/18/2024 14:34	Readings	PID	SC23030324C7	Normal	0.1
592-602816	6/18/2024 14:35	Readings	PID	SC23030324C7	Normal	0.3
592-602816	6/18/2024 14:36	Readings	PID	SC23030324C7	Normal	0.6
592-602816	6/18/2024 14:37	Readings	PID	SC23030324C7	Normal	0.4
592-602816	6/18/2024 14:38	Readings	PID	SC23030324C7	Normal	0.4
592-602816	6/18/2024 14:39	Readings	PID	SC23030324C7	Normal	0.4
592-602816	6/18/2024 14:40	Readings	PID	SC23030324C7	Normal	0.5
592-602816	6/18/2024 14:41	Readings	PID	SC23030324C7	Normal	0.2
592-602816	6/18/2024 14:42	Readings	PID	SC23030324C7	Normal	0.1
592-602816	6/18/2024 14:43	Readings	PID	SC23030324C7	Normal	0
592-602816	6/18/2024 14:44	Readings	PID	SC23030324C7	Normal	0
592-602816	6/18/2024 14:45	Readings	PID	SC23030324C7	Normal	0.2
592-602816	6/18/2024 14:46	Readings	PID	SC23030324C7	Normal	0
592-602816	6/18/2024 14:47	Readings	PID	SC23030324C7	Normal	0
592-602816	6/18/2024 14:48	Readings	PID	SC23030324C7	Normal	0
592-602816	6/18/2024 14:49	Readings	PID	SC23030324C7	Normal	0.1
592-602816	6/18/2024 14:50	Readings	PID	SC23030324C7	Normal	0.1
592-602816	6/18/2024 14:51	Readings	PID	SC23030324C7	Normal	0
592-602816	6/18/2024 14:52	Readings	PID	SC23030324C7	Normal	0
592-602816	6/18/2024 14:53	Readings	PID	SC23030324C7	Normal	0
592-602816	6/18/2024 14:54	Readings	PID	SC23030324C7	Normal	0
592-602816	6/18/2024 14:55	Readings	PID	SC23030324C7	Normal	0
592-602816	6/18/2024 14:56	Readings	PID	SC23030324C7	Normal	0
592-602816	6/18/2024 14:57	Readings	PID	SC23030324C7	Normal	0.1
592-602816	6/18/2024 14:58	Readings	PID	SC23030324C7	Normal	0
592-602816	6/18/2024 14:59	Readings	PID	SC23030324C7	Normal	0
592-602816	6/18/2024 15:00	Readings	PID	SC23030324C7	Normal	0
592-602816	6/18/2024 15:01	Readings	PID	SC23030324C7	Normal	0
592-602816	6/18/2024 15:02	Readings	PID	SC23030324C7	Normal	0
592-602816	6/18/2024 15:03	Readings	PID	SC23030324C7	Normal	0.8
592-602816	6/18/2024 15:04	Readings	PID	SC23030324C7	Normal	1.1



592-602816	6/18/2024 15:05	Readings	PID	SC23030324C7	Normal	0.1
592-602816	6/18/2024 15:06	Readings	PID	SC23030324C7	Normal	0
592-602816	6/18/2024 15:07	Readings	PID	SC23030324C7	Normal	0.2
592-602816	6/18/2024 15:08	Readings	PID	SC23030324C7	Normal	0
592-602816	6/18/2024 15:09	Readings	PID	SC23030324C7	Normal	1.3
592-602816	6/18/2024 15:10	Readings	PID	SC23030324C7	Normal	1.2
592-602816	6/18/2024 15:11	Readings	PID	SC23030324C7	Normal	0.4
592-602816	6/18/2024 15:12	Readings	PID	SC23030324C7	Normal	0.4
592-602816	6/18/2024 15:13	Readings	PID	SC23030324C7	Normal	0.6
592-602816	6/18/2024 15:14	Readings	PID	SC23030324C7	Normal	1
592-602816	6/18/2024 15:15	Readings	PID	SC23030324C7	Normal	0.5
592-602816	6/18/2024 15:16	Readings	PID	SC23030324C7	Normal	0.4
592-602816	6/18/2024 15:17	Readings	PID	SC23030324C7	Normal	0.7
592-602816	6/18/2024 15:18	Readings	PID	SC23030324C7	Normal	0.7
592-602816	6/18/2024 15:19	Readings	PID	SC23030324C7	Normal	0.5
592-602816	6/18/2024 15:20	Readings	PID	SC23030324C7	Normal	0.5
592-602816	6/18/2024 15:21	Readings	PID	SC23030324C7	Normal	0.3
592-602816	6/18/2024 15:22	Readings	PID	SC23030324C7	Normal	0.3
592-602816	6/18/2024 15:23	Readings	PID	SC23030324C7	Normal	0.4
592-602816	6/18/2024 15:24	Readings	PID	SC23030324C7	Normal	0.2
592-602816	6/18/2024 15:25	Readings	PID	SC23030324C7	Normal	0.2
592-602816	6/18/2024 15:26	Readings	PID	SC23030324C7	Normal	0.2
592-602816	6/18/2024 15:27	Readings	PID	SC23030324C7	Normal	0.5
592-602816	6/18/2024 15:28	Readings	PID	SC23030324C7	Normal	0.6
592-602816	6/18/2024 15:29	Readings	PID	SC23030324C7	Normal	0.1
592-602816	6/18/2024 15:30	Readings	PID	SC23030324C7	Normal	0
592-602816	6/18/2024 15:31	Readings	PID	SC23030324C7	Normal	0
592-602816	6/18/2024 15:32	Readings	PID	SC23030324C7	Normal	0.1
592-602816	6/18/2024 15:33	Readings	PID	SC23030324C7	Normal	0.2
592-602816	6/18/2024 15:34	Readings	PID	SC23030324C7	Normal	0.2
592-602816	6/18/2024 15:35	Readings	PID	SC23030324C7	Normal	0.1
592-602816	6/18/2024 15:36	Readings	PID	SC23030324C7	Normal	0
592-602816	6/18/2024 15:37	Readings	PID	SC23030324C7	Normal	0







592-602816	6/18/2024 17:17 Readings	PID	SC23030324C7	Normal	0
592-602816	6/18/2024 17:18 Readings	PID	SC23030324C7	Normal	0
592-602816	6/18/2024 17:19 Readings	PID	SC23030324C7	Normal	0
592-602816	6/18/2024 17:20 Readings	PID	SC23030324C7	Normal	0
592-602816	6/18/2024 17:21 Readings	PID	SC23030324C7	Normal	0
592-602816	6/18/2024 17:22 Readings	PID	SC23030324C7	Normal	0
592-602816	6/18/2024 17:23 Readings	PID	SC23030324C7	Normal	0
592-602816	6/18/2024 17:24 Readings	PID	SC23030324C7	Normal	0
592-602816	6/18/2024 17:25 Readings	PID	SC23030324C7	Normal	0
592-602816	6/18/2024 17:26 Readings	PID	SC23030324C7	Normal	0
592-602816	6/18/2024 17:27 Readings	PID	SC23030324C7	Normal	0
592-602816	6/18/2024 17:28 Readings	PID	SC23030324C7	Normal	0
592-602816	6/18/2024 17:29 Readings	PID	SC23030324C7	Normal	0
592-602816	6/18/2024 17:30 Readings	PID	SC23030324C7	Normal	0
592-602816	6/18/2024 17:31 Readings	PID	SC23030324C7	Normal	0
592-602816	6/18/2024 17:32 Readings	PID	SC23030324C7	Normal	0
592-602816	6/18/2024 17:33 Readings	PID	SC23030324C7	Normal	0
592-602816	6/18/2024 17:34 Readings	PID	SC23030324C7	Normal	0
592-602816	6/18/2024 17:35 Readings	PID	SC23030324C7	Normal	0
592-602816	6/18/2024 17:36 Readings	PID	SC23030324C7	Normal	0
592-602816	6/18/2024 17:37 Readings	PID	SC23030324C7	Normal	0
592-602816	6/18/2024 17:38 Readings	PID	SC23030324C7	Normal	0
592-602816	6/18/2024 17:39 Readings	PID	SC23030324C7	Normal	0
592-602816	6/18/2024 17:40 Readings	PID	SC23030324C7	Normal	0
592-602816	6/18/2024 17:41 Readings	PID	SC23030324C7	Normal	0
592-602816	6/18/2024 17:42 Readings	PID	SC23030324C7	Normal	0
592-602816	6/18/2024 17:43 Readings	PID	SC23030324C7	Normal	0
592-602816	6/18/2024 17:44 Readings	PID	SC23030324C7	Normal	0

Instrument Name	DustTrak DRX
Model Number	8533
Serial Number	8533181205
Firmware Version	3.1
Calibration Date	5/31/2023
Test Name	MANUAL_003
Test Start Time	7:05:24 AM
Test Start Date	6/18/2024
Test Length [D:H:M]	0:10:34
Test Interval [M:S]	1:00
PM10 Average [mg/m3]	0.041
PM10 Minimum [mg/m3]	0.018
PM10 Maximum [mg/m3]	0.21
PM10 TWA [mg/m3]	0.045
Photometric User Cal	1
Size Correction User Cal	1
Flow User Cal	0
Errors	
Number of Samples	634

Elapsed Time [s]	PM10 [mg/m3]	Alarms	Errors
7:06	0.193		
7:07	0.032		
7:08	0.025		
7:09	0.018		
7:10	0.028		
7:11	0.029		
7:12	0.03		
7:13	0.038		
7:14	0.028		
7:15	0.026		
7:16	0.038		
7:17	0.023		
7:18	0.032		
7:19	0.038		
7:20	0.03		
7:21	0.025		
7:22	0.02		
7:23	0.033		
7:24	0.025		
7:25	0.022		
7:26	0.035		
7:27	0.02		
7:28	0.024		

7:29	0.02
7:30	0.02
7:31	0.032
7:32	0.048
7:33	0.046
7:34	0.048
7:35	0.072
7:36	0.041
7:37	0.022
7:38	0.066
7:39	0.033
7:40	0.029
7:41	0.024
7:42	0.026
7:43	0.057
7:44	0.038
7:45	0.031
7:46	0.045
7:47	0.078
7:48	0.084
7:49	0.033
7:50	0.038
7:51	0.042
7:52	0.042
7:53	0.033
7:54	0.035
7:55	0.028
7:56	0.022
7:57	0.026
7:58	0.05
7:59	0.03
8:00	0.039
8:01	0.079
8:02	0.091
8:03	0.169
8:04	0.136
8:05	0.022
8:06	0.063
8:07	0.048
8:08	0.035
8:09	0.052
8:10	0.172
8:11	0.069
8:12	0.033

8:13	0.036
8:14	0.026
8:15	0.031
8:16	0.031
8:17	0.026
8:18	0.036
8:19	0.025
8:20	0.057
8:21	0.052
8:22	0.05
8:23	0.038
8:24	0.056
8:25	0.062
8:26	0.067
8:27	0.11
8:28	0.177
8:29	0.098
8:30	0.076
8:31	0.094
8:32	0.049
8:33	0.063
8:34	0.057
8:35	0.122
8:36	0.092
8:37	0.138
8:38	0.093
8:39	0.062
8:40	0.034
8:41	0.12
8:42	0.043
8:43	0.031
8:44	0.032
8:45	0.034
8:46	0.039
8:47	0.068
8:48	0.064
8:49	0.046
8:50	0.043
8:51	0.033
8:52	0.207
8:53	0.208
8:54	0.038
8:55	0.069
8:56	0.058



8:57	0.034
8:58	0.033
8:59	0.033
9:00	0.052
9:01	0.042
9:02	0.027
9:03	0.05
9:04	0.031
9:05	0.03
9:06	0.036
9:07	0.028
9:08	0.02
9:09	0.035
9:10	0.052
9:11	0.036
9:12	0.031
9:13	0.03
9:14	0.039
9:15	0.035
9:16	0.026
9:17	0.027
9:18	0.033
9:19	0.021
9:20	0.019
9:21	0.021
9:22	0.019
9:23	0.037
9:24	0.025
9:25	0.029
9:26	0.028
9:27	0.033
9:28	0.04
9:29	0.053
9:30	0.075
9:31	0.039
9:32	0.028
9:33	0.021
9:34	0.028
9:35	0.023
9:36	0.039
9:37	0.031
9:38	0.019
9:39	0.02
9:40	0.024

9:41	0.039
9:42	0.037
9:43	0.05
9:44	0.035
9:45	0.067
9:46	0.045
9:47	0.021
9:48	0.023
9:49	0.037
9:50	0.04
9:51	0.031
9:52	0.027
9:53	0.023
9:54	0.038
9:55	0.044
9:56	0.057
9:57	0.085
9:58	0.105
9:59	0.043
10:00	0.031
10:01	0.023
10:02	0.03
10:03	0.051
10:04	0.061
10:05	0.068
10:06	0.056
10:07	0.055
10:08	0.072
10:09	0.047
10:10	0.037
10:11	0.085
10:12	0.053
10:13	0.063
10:14	0.022
10:15	0.048
10:16	0.072
10:17	0.08
10:18	0.13
10:19	0.065
10:20	0.093
10:21	0.07
10:22	0.044
10:23	0.072
10:24	0.052

10:25	0.022
10:26	0.022
10:27	0.025
10:28	0.033
10:29	0.028
10:30	0.032
10:31	0.028
10:32	0.034
10:33	0.046
10:34	0.078
10:35	0.036
10:36	0.036
10:37	0.041
10:38	0.032
10:39	0.026
10:40	0.023
10:41	0.025
10:42	0.032
10:43	0.06
10:44	0.043
10:45	0.034
10:46	0.033
10:47	0.024
10:48	0.057
10:49	0.048
10:50	0.025
10:51	0.029
10:52	0.035
10:53	0.029
10:54	0.043
10:55	0.045
10:56	0.048
10:57	0.033
10:58	0.03
10:59	0.04
11:00	0.037
11:01	0.037
11:02	0.21
11:03	0.116
11:04	0.043
11:05	0.102
11:06	0.065
11:07	0.065
11:08	0.116

11:09	0.202
11:10	0.077
11:11	0.056
11:12	0.04
11:13	0.041
11:14	0.046
11:15	0.039
11:16	0.031
11:17	0.027
11:18	0.086
11:19	0.044
11:20	0.039
11:21	0.081
11:22	0.078
11:23	0.066
11:24	0.051
11:25	0.042
11:26	0.045
11:27	0.036
11:28	0.038
11:29	0.065
11:30	0.057
11:31	0.05
11:32	0.036
11:33	0.041
11:34	0.038
11:35	0.061
11:36	0.118
11:37	0.043
11:38	0.088
11:39	0.105
11:40	0.084
11:41	0.061
11:42	0.075
11:43	0.049
11:44	0.173
11:45	0.056
11:46	0.033
11:47	0.036
11:48	0.047
11:49	0.093
11:50	0.044
11:51	0.029
11:52	0.032

11:53	0.032
11:54	0.029
11:55	0.03
11:56	0.031
11:57	0.039
11:58	0.03
11:59	0.031
12:00	0.036
12:01	0.033
12:02	0.029
12:03	0.029
12:04	0.029
12:05	0.029
12:06	0.032
12:07	0.029
12:08	0.028
12:09	0.03
12:10	0.032
12:11	0.031
12:12	0.031
12:13	0.029
12:14	0.03
12:15	0.035
12:16	0.03
12:17	0.033
12:18	0.04
12:19	0.038
12:20	0.031
12:21	0.031
12:22	0.039
12:23	0.033
12:24	0.033
12:25	0.029
12:26	0.031
12:27	0.034
12:28	0.037
12:29	0.034
12:30	0.034
12:31	0.031
12:32	0.046
12:33	0.033
12:34	0.045
12:35	0.065
12:36	0.04

12:37	0.031
12:38	0.029
12:39	0.055
12:40	0.035
12:41	0.03
12:42	0.033
12:43	0.046
12:44	0.048
12:45	0.053
12:46	0.042
12:47	0.026
12:48	0.034
12:49	0.039
12:50	0.036
12:51	0.039
12:52	0.029
12:53	0.035
12:54	0.035
12:55	0.03
12:56	0.036
12:57	0.03
12:58	0.035
12:59	0.035
13:00	0.049
13:01	0.027
13:02	0.027
13:03	0.036
13:04	0.031
13:05	0.039
13:06	0.047
13:07	0.073
13:08	0.039
13:09	0.035
13:10	0.03
13:11	0.027
13:12	0.031
13:13	0.028
13:14	0.049
13:15	0.032
13:16	0.036
13:17	0.055
13:18	0.038
13:19	0.044
13:20	0.048

13:21	0.03
13:22	0.029
13:23	0.026
13:24	0.049
13:25	0.083
13:26	0.119
13:27	0.062
13:28	0.06
13:29	0.033
13:30	0.046
13:31	0.038
13:32	0.031
13:33	0.033
13:34	0.034
13:35	0.032
13:36	0.03
13:37	0.03
13:38	0.042
13:39	0.073
13:40	0.041
13:41	0.028
13:42	0.035
13:43	0.039
13:44	0.082
13:45	0.028
13:46	0.028
13:47	0.029
13:48	0.032
13:49	0.062
13:50	0.056
13:51	0.032
13:52	0.026
13:53	0.046
13:54	0.049
13:55	0.03
13:56	0.027
13:57	0.033
13:58	0.026
13:59	0.029
14:00	0.025
14:01	0.04
14:02	0.026
14:03	0.031
14:04	0.025

14:05	0.022
14:06	0.03
14:07	0.031
14:08	0.037
14:09	0.028
14:10	0.03
14:11	0.032
14:12	0.028
14:13	0.028
14:14	0.039
14:15	0.029
14:16	0.029
14:17	0.027
14:18	0.028
14:19	0.04
14:20	0.03
14:21	0.027
14:22	0.027
14:23	0.032
14:24	0.04
14:25	0.028
14:26	0.035
14:27	0.039
14:28	0.024
14:29	0.023
14:30	0.025
14:31	0.024
14:32	0.025
14:33	0.027
14:34	0.031
14:35	0.025
14:36	0.031
14:37	0.035
14:38	0.023
14:39	0.025
14:40	0.024
14:41	0.04
14:42	0.05
14:43	0.026
14:44	0.023
14:45	0.031
14:46	0.041
14:47	0.029
14:48	0.025



14:49	0.046
14:50	0.035
14:51	0.039
14:52	0.027
14:53	0.035
14:54	0.028
14:55	0.033
14:56	0.024
14:57	0.028
14:58	0.031
14:59	0.03
15:00	0.025
15:01	0.028
15:02	0.028
15:03	0.025
15:04	0.024
15:05	0.034
15:06	0.024
15:07	0.023
15:08	0.029
15:09	0.027
15:10	0.023
15:11	0.023
15:12	0.028
15:13	0.025
15:14	0.026
15:15	0.03
15:16	0.021
15:17	0.022
15:18	0.019
15:19	0.024
15:20	0.022
15:21	0.026
15:22	0.027
15:23	0.021
15:24	0.023
15:25	0.021
15:26	0.019
15:27	0.018
15:28	0.021
15:29	0.02
15:30	0.022
15:31	0.021
15:32	0.02

15:33	0.029
15:34	0.02
15:35	0.031
15:36	0.021
15:37	0.023
15:38	0.022
15:39	0.031
15:40	0.026
15:41	0.022
15:42	0.022
15:43	0.022
15:44	0.02
15:45	0.02
15:46	0.032
15:47	0.025
15:48	0.021
15:49	0.025
15:50	0.03
15:51	0.023
15:52	0.023
15:53	0.022
15:54	0.022
15:55	0.023
15:56	0.022
15:57	0.022
15:58	0.02
15:59	0.022
16:00	0.019
16:01	0.019
16:02	0.02
16:03	0.021
16:04	0.02
16:05	0.02
16:06	0.02
16:07	0.021
16:08	0.022
16:09	0.026
16:10	0.023
16:11	0.023
16:12	0.024
16:13	0.022
16:14	0.038
16:15	0.028
16:16	0.023

16:17	0.022
16:18	0.025
16:19	0.025
16:20	0.026
16:21	0.025
16:22	0.025
16:23	0.027
16:24	0.025
16:25	0.028
16:26	0.024
16:27	0.022
16:28	0.027
16:29	0.026
16:30	0.026
16:31	0.051
16:32	0.038
16:33	0.029
16:34	0.036
16:35	0.031
16:36	0.027
16:37	0.055
16:38	0.037
16:39	0.05
16:40	0.041
16:41	0.031
16:42	0.028
16:43	0.022
16:44	0.031
16:45	0.028
16:46	0.026
16:47	0.027
16:48	0.024
16:49	0.039
16:50	0.032
16:51	0.042
16:52	0.025
16:53	0.029
16:54	0.023
16:55	0.027
16:56	0.088
16:57	0.049
16:58	0.041
16:59	0.03
17:00	0.04

17:01	0.027
17:02	0.029
17:03	0.027
17:04	0.026
17:05	0.043
17:06	0.029
17:07	0.027
17:08	0.035
17:09	0.025
17:10	0.026
17:11	0.028
17:12	0.025
17:13	0.029
17:14	0.027
17:15	0.028
17:16	0.034
17:17	0.029
17:18	0.026
17:19	0.027
17:20	0.027
17:21	0.027
17:22	0.03
17:23	0.028
17:24	0.026
17:25	0.064
17:26	0.056
17:27	0.063
17:28	0.026
17:29	0.026
17:30	0.031
17:31	0.025
17:32	0.028
17:33	0.041
17:34	0.032
17:35	0.027
17:36	0.027
17:37	0.028
17:38	0.027
17:39	0.034

Device Serial No	Log Time	Log Type	Sensor 1 Type	Sensor 1 Serial Number	Sensor 1 Status	Sensor 1 Gas Reading
592-600871	6/18/2024 6:54	CONFIG	PID	SC23030408A8		
592-600871	6/18/2024 6:55	Readings	PID	SC23030408A8	Normal	0
592-600871	6/18/2024 6:56	Readings	PID	SC23030408A8	Normal	0
592-600871	6/18/2024 6:57	Readings	PID	SC23030408A8	Normal	0
592-600871	6/18/2024 6:58	Readings	PID	SC23030408A8	Normal	0
592-600871	6/18/2024 6:59	Readings	PID	SC23030408A8	Normal	0
592-600871	6/18/2024 7:00	Readings	PID	SC23030408A8	Normal	0
592-600871	6/18/2024 7:01	Readings	PID	SC23030408A8	Normal	0
592-600871	6/18/2024 7:02	Readings	PID	SC23030408A8	Normal	0
592-600871	6/18/2024 7:03	Readings	PID	SC23030408A8	Normal	0
592-600871	6/18/2024 7:04	Readings	PID	SC23030408A8	Normal	0
592-600871	6/18/2024 7:05	Readings	PID	SC23030408A8	Normal	0
592-600871	6/18/2024 7:06	Readings	PID	SC23030408A8	Normal	0
592-600871	6/18/2024 7:07	Readings	PID	SC23030408A8	Normal	0
592-600871	6/18/2024 7:08	Readings	PID	SC23030408A8	Normal	0
592-600871	6/18/2024 7:09	Readings	PID	SC23030408A8	Normal	0
592-600871	6/18/2024 7:10	Readings	PID	SC23030408A8	Normal	0
592-600871	6/18/2024 7:11	Readings	PID	SC23030408A8	Normal	0
592-600871	6/18/2024 7:12	Readings	PID	SC23030408A8	Normal	0
592-600871	6/18/2024 7:13	Readings	PID	SC23030408A8	Normal	0
592-600871	6/18/2024 7:14	Readings	PID	SC23030408A8	Normal	0
592-600871	6/18/2024 7:15	Readings	PID	SC23030408A8	Normal	0
592-600871	6/18/2024 7:16	Readings	PID	SC23030408A8	Normal	0
592-600871	6/18/2024 7:17	Readings	PID	SC23030408A8	Normal	0
592-600871	6/18/2024 7:18	Readings	PID	SC23030408A8	Normal	0
592-600871	6/18/2024 7:19	Readings	PID	SC23030408A8	Normal	0.1
592-600871	6/18/2024 7:20	Readings	PID	SC23030408A8	Normal	0.1
592-600871	6/18/2024 7:21	Readings	PID	SC23030408A8	Normal	0
592-600871	6/18/2024 7:22	Readings	PID	SC23030408A8	Normal	0
592-600871	6/18/2024 7:23	Readings	PID	SC23030408A8	Normal	0
592-600871	6/18/2024 7:24	Readings	PID	SC23030408A8	Normal	0
592-600871	6/18/2024 7:25	Readings	PID	SC23030408A8	Normal	0

592-600871	6/18/2024 7:26	Readings	PID	SC23030408A8	Normal	0
592-600871	6/18/2024 7:27	Readings	PID	SC23030408A8	Normal	0
592-600871	6/18/2024 7:28	Readings	PID	SC23030408A8	Normal	0
592-600871	6/18/2024 7:29	Readings	PID	SC23030408A8	Normal	0
592-600871	6/18/2024 7:30	Readings	PID	SC23030408A8	Normal	0
592-600871	6/18/2024 7:31	Readings	PID	SC23030408A8	Normal	0
592-600871	6/18/2024 7:32	Readings	PID	SC23030408A8	Normal	0
592-600871	6/18/2024 7:33	Readings	PID	SC23030408A8	Normal	0
592-600871	6/18/2024 7:34	Readings	PID	SC23030408A8	Normal	0
592-600871	6/18/2024 7:35	Readings	PID	SC23030408A8	Normal	0
592-600871	6/18/2024 7:36	Readings	PID	SC23030408A8	Normal	0
592-600871	6/18/2024 7:37	Readings	PID	SC23030408A8	Normal	0
592-600871	6/18/2024 7:38	Readings	PID	SC23030408A8	Normal	0
592-600871	6/18/2024 7:39	Readings	PID	SC23030408A8	Normal	0
592-600871	6/18/2024 7:40	Readings	PID	SC23030408A8	Normal	0
592-600871	6/18/2024 7:41	Readings	PID	SC23030408A8	Normal	0
592-600871	6/18/2024 7:42	Readings	PID	SC23030408A8	Normal	0.1
592-600871	6/18/2024 7:43	Readings	PID	SC23030408A8	Normal	0.1
592-600871	6/18/2024 7:44	Readings	PID	SC23030408A8	Normal	0
592-600871	6/18/2024 7:45	Readings	PID	SC23030408A8	Normal	0
592-600871	6/18/2024 7:46	Readings	PID	SC23030408A8	Normal	0
592-600871	6/18/2024 7:47	Readings	PID	SC23030408A8	Normal	0
592-600871	6/18/2024 7:48	Readings	PID	SC23030408A8	Normal	0.1
592-600871	6/18/2024 7:49	Readings	PID	SC23030408A8	Normal	0
592-600871	6/18/2024 7:50	Readings	PID	SC23030408A8	Normal	0
592-600871	6/18/2024 7:51	Readings	PID	SC23030408A8	Normal	0
592-600871	6/18/2024 7:52	Readings	PID	SC23030408A8	Normal	0
592-600871	6/18/2024 7:53	Readings	PID	SC23030408A8	Normal	0
592-600871	6/18/2024 7:54	Readings	PID	SC23030408A8	Normal	0
592-600871	6/18/2024 7:55	Readings	PID	SC23030408A8	Normal	0
592-600871	6/18/2024 7:56	Readings	PID	SC23030408A8	Normal	0
592-600871	6/18/2024 7:57	Readings	PID	SC23030408A8	Normal	0
592-600871	6/18/2024 7:58	Readings	PID	SC23030408A8	Normal	0



592-600871	6/18/2024 8:32	Readings	PID	SC23030408A8	Normal	0
592-600871	6/18/2024 8:33	Readings	PID	SC23030408A8	Normal	0
592-600871	6/18/2024 8:34	Readings	PID	SC23030408A8	Normal	0
592-600871	6/18/2024 8:35	Readings	PID	SC23030408A8	Normal	0
592-600871	6/18/2024 8:36	Readings	PID	SC23030408A8	Normal	0
592-600871	6/18/2024 8:37	Readings	PID	SC23030408A8	Normal	0
592-600871	6/18/2024 8:38	Readings	PID	SC23030408A8	Normal	0
592-600871	6/18/2024 8:39	Readings	PID	SC23030408A8	Normal	0
592-600871	6/18/2024 8:40	Readings	PID	SC23030408A8	Normal	0
592-600871	6/18/2024 8:41	Readings	PID	SC23030408A8	Normal	0
592-600871	6/18/2024 8:42	Readings	PID	SC23030408A8	Normal	0
592-600871	6/18/2024 8:43	Readings	PID	SC23030408A8	Normal	0
592-600871	6/18/2024 8:44	Readings	PID	SC23030408A8	Normal	0
592-600871	6/18/2024 8:45	Readings	PID	SC23030408A8	Normal	0
592-600871	6/18/2024 8:46	Readings	PID	SC23030408A8	Normal	0
592-600871	6/18/2024 8:47	Readings	PID	SC23030408A8	Normal	0
592-600871	6/18/2024 8:48	Readings	PID	SC23030408A8	Normal	0
592-600871	6/18/2024 8:49	Readings	PID	SC23030408A8	Normal	0
592-600871	6/18/2024 8:50	Readings	PID	SC23030408A8	Normal	0
592-600871	6/18/2024 8:51	Readings	PID	SC23030408A8	Normal	0
592-600871	6/18/2024 8:52	Readings	PID	SC23030408A8	Normal	0
592-600871	6/18/2024 8:53	Readings	PID	SC23030408A8	Normal	0
592-600871	6/18/2024 8:54	Readings	PID	SC23030408A8	Normal	0
592-600871	6/18/2024 8:55	Readings	PID	SC23030408A8	Normal	0
592-600871	6/18/2024 8:56	Readings	PID	SC23030408A8	Normal	0
592-600871	6/18/2024 8:57	Readings	PID	SC23030408A8	Normal	0
592-600871	6/18/2024 8:58	Readings	PID	SC23030408A8	Normal	0
592-600871	6/18/2024 8:59	Readings	PID	SC23030408A8	Normal	0.3
592-600871	6/18/2024 9:00	Readings	PID	SC23030408A8	Normal	0
592-600871	6/18/2024 9:01	Readings	PID	SC23030408A8	Normal	0
592-600871	6/18/2024 9:02	Readings	PID	SC23030408A8	Normal	0
592-600871	6/18/2024 9:03	Readings	PID	SC23030408A8	Normal	0
592-600871	6/18/2024 9:04	Readings	PID	SC23030408A8	Normal	0





592-600871	6/18/2024 9:38	Readings	PID	SC23030408A8	Normal	0
592-600871	6/18/2024 9:39	Readings	PID	SC23030408A8	Normal	0
592-600871	6/18/2024 9:40	Readings	PID	SC23030408A8	Normal	0
592-600871	6/18/2024 9:41	Readings	PID	SC23030408A8	Normal	0
592-600871	6/18/2024 9:42	Readings	PID	SC23030408A8	Normal	0
592-600871	6/18/2024 9:43	Readings	PID	SC23030408A8	Normal	0
592-600871	6/18/2024 9:44	Readings	PID	SC23030408A8	Normal	0
592-600871	6/18/2024 9:45	Readings	PID	SC23030408A8	Normal	0
592-600871	6/18/2024 9:46	Readings	PID	SC23030408A8	Normal	0
592-600871	6/18/2024 9:47	Readings	PID	SC23030408A8	Normal	0
592-600871	6/18/2024 9:48	Readings	PID	SC23030408A8	Normal	0
592-600871	6/18/2024 9:49	Readings	PID	SC23030408A8	Normal	0
592-600871	6/18/2024 9:50	Readings	PID	SC23030408A8	Normal	0
592-600871	6/18/2024 9:51	Readings	PID	SC23030408A8	Normal	0
592-600871	6/18/2024 9:52	Readings	PID	SC23030408A8	Normal	0
592-600871	6/18/2024 9:53	Readings	PID	SC23030408A8	Normal	0
592-600871	6/18/2024 9:54	Readings	PID	SC23030408A8	Normal	0
592-600871	6/18/2024 9:55	Readings	PID	SC23030408A8	Normal	0
592-600871	6/18/2024 9:56	Readings	PID	SC23030408A8	Normal	0
592-600871	6/18/2024 9:57	Readings	PID	SC23030408A8	Normal	0
592-600871	6/18/2024 9:58	Readings	PID	SC23030408A8	Normal	0
592-600871	6/18/2024 9:59	Readings	PID	SC23030408A8	Normal	0
592-600871	6/18/2024 10:00	Readings	PID	SC23030408A8	Normal	0
592-600871	6/18/2024 10:01	Readings	PID	SC23030408A8	Normal	0
592-600871	6/18/2024 10:02	Readings	PID	SC23030408A8	Normal	0
592-600871	6/18/2024 10:03	Readings	PID	SC23030408A8	Normal	0
592-600871	6/18/2024 10:04	Readings	PID	SC23030408A8	Normal	0
592-600871	6/18/2024 10:05	Readings	PID	SC23030408A8	Normal	0
592-600871	6/18/2024 10:06	Readings	PID	SC23030408A8	Normal	0
592-600871	6/18/2024 10:07	Readings	PID	SC23030408A8	Normal	0
592-600871	6/18/2024 10:08	Readings	PID	SC23030408A8	Normal	0
592-600871	6/18/2024 10:09	Readings	PID	SC23030408A8	Normal	0
592-600871	6/18/2024 10:10	Readings	PID	SC23030408A8	Normal	0





592-600871	6/18/2024 11:17	Readings	PID	SC23030408A8	Normal	0
592-600871	6/18/2024 11:18	Readings	PID	SC23030408A8	Normal	0
592-600871	6/18/2024 11:19	Readings	PID	SC23030408A8	Normal	0
592-600871	6/18/2024 11:20	Readings	PID	SC23030408A8	Normal	0
592-600871	6/18/2024 11:21	Readings	PID	SC23030408A8	Normal	0
592-600871	6/18/2024 11:22	Readings	PID	SC23030408A8	Normal	0
592-600871	6/18/2024 11:23	Readings	PID	SC23030408A8	Normal	0
592-600871	6/18/2024 11:24	Readings	PID	SC23030408A8	Normal	0
592-600871	6/18/2024 11:25	Readings	PID	SC23030408A8	Normal	0.1
592-600871	6/18/2024 11:26	Readings	PID	SC23030408A8	Normal	0
592-600871	6/18/2024 11:27	Readings	PID	SC23030408A8	Normal	0
592-600871	6/18/2024 11:28	Readings	PID	SC23030408A8	Normal	0
592-600871	6/18/2024 11:29	Readings	PID	SC23030408A8	Normal	0.1
592-600871	6/18/2024 11:30	Readings	PID	SC23030408A8	Normal	0
592-600871	6/18/2024 11:31	Readings	PID	SC23030408A8	Normal	0.2
592-600871	6/18/2024 11:32	Readings	PID	SC23030408A8	Normal	0.2
592-600871	6/18/2024 11:33	Readings	PID	SC23030408A8	Normal	0.4
592-600871	6/18/2024 11:34	Readings	PID	SC23030408A8	Normal	0.4
592-600871	6/18/2024 11:35	Readings	PID	SC23030408A8	Normal	0
592-600871	6/18/2024 11:36	Readings	PID	SC23030408A8	Normal	0
592-600871	6/18/2024 11:37	Readings	PID	SC23030408A8	Normal	0
592-600871	6/18/2024 11:38	Readings	PID	SC23030408A8	Normal	0
592-600871	6/18/2024 11:39	Readings	PID	SC23030408A8	Normal	0
592-600871	6/18/2024 11:40	Readings	PID	SC23030408A8	Normal	0
592-600871	6/18/2024 11:41	Readings	PID	SC23030408A8	Normal	0
592-600871	6/18/2024 11:42	Readings	PID	SC23030408A8	Normal	0
592-600871	6/18/2024 11:43	Readings	PID	SC23030408A8	Normal	0
592-600871	6/18/2024 11:44	Readings	PID	SC23030408A8	Normal	0
592-600871	6/18/2024 11:45	Readings	PID	SC23030408A8	Normal	0
592-600871	6/18/2024 11:46	Readings	PID	SC23030408A8	Normal	0
592-600871	6/18/2024 11:47	Readings	PID	SC23030408A8	Normal	0
592-600871	6/18/2024 11:48	Readings	PID	SC23030408A8	Normal	0.1
592-600871	6/18/2024 11:49	Readings	PID	SC23030408A8	Normal	0























592-600871	6/18/2024 17:20	Readings	PID	SC23030408A8	Normal	0
592-600871	6/18/2024 17:21	Readings	PID	SC23030408A8	Normal	0
592-600871	6/18/2024 17:22	Readings	PID	SC23030408A8	Normal	0
592-600871	6/18/2024 17:23	Readings	PID	SC23030408A8	Normal	0
592-600871	6/18/2024 17:24	Readings	PID	SC23030408A8	Normal	0
592-600871	6/18/2024 17:25	Readings	PID	SC23030408A8	Normal	0
592-600871	6/18/2024 17:26	Readings	PID	SC23030408A8	Normal	0
592-600871	6/18/2024 17:27	Readings	PID	SC23030408A8	Normal	0
592-600871	6/18/2024 17:28	Readings	PID	SC23030408A8	Normal	0
592-600871	6/18/2024 17:29	Readings	PID	SC23030408A8	Normal	0
592-600871	6/18/2024 17:30	Readings	PID	SC23030408A8	Normal	0
592-600871	6/18/2024 17:31	Readings	PID	SC23030408A8	Normal	0
592-600871	6/18/2024 17:32	Readings	PID	SC23030408A8	Normal	0
592-600871	6/18/2024 17:33	Readings	PID	SC23030408A8	Normal	0
592-600871	6/18/2024 17:34	Readings	PID	SC23030408A8	Normal	0
592-600871	6/18/2024 17:35	Readings	PID	SC23030408A8	Normal	0
592-600871	6/18/2024 17:36	Readings	PID	SC23030408A8	Normal	0
592-600871	6/18/2024 17:37	Readings	PID	SC23030408A8	Normal	0
592-600871	6/18/2024 17:38	Readings	PID	SC23030408A8	Normal	0
592-600871	6/18/2024 17:39	Readings	PID	SC23030408A8	Normal	0
592-600871	6/18/2024 17:40	Readings	PID	SC23030408A8	Normal	0
592-600871	6/18/2024 17:41	Readings	PID	SC23030408A8	Normal	0
592-600871	6/18/2024 17:42	Readings	PID	SC23030408A8	Normal	0
592-600871	6/18/2024 17:43	Readings	PID	SC23030408A8	Normal	0