



**DAILY STATUS REPORT**

**Prepared By:**

Thomas Jensen

WEATHER	Snow	Rain	Overcast	Partly Cloudy	Bright Sun	X	Wind
TEMP.	< 32	32-50	50-70	70-85	X	>85	N – 6 MPH

<b>IEC Project No:</b>	13928	<b>NYSDEC BCP Site No:</b>	C224367	<b>Date:</b> 06/20/24
<b>Project:</b>	251 Douglass Street, Brooklyn, NY			

<p><b>Consultant:</b> Impact Environmental Engineering and Geology, PLLC (IEEG)</p> <p>Time On: 06:40 Time Out: 18:15</p>	<p><b>Personnel On Site:</b> IEEG (Environmental) – Thomas Jensen Broadway Construction Group - Tom Caporale Cascade ECA Concrete Courses WSP - Charlie Lambert</p> <p><b>Equipment On Site:</b> (3) MiniRAE 3000 PID, (3) DustTrak II</p>
---	--

**Scope of Work:** ECA to continue diagnosing issue with drill-rig; exploratory excavation for obstructions; and removal of swell material offsite.

**Site Activities:**

- Deployed three (3) CAMP stations prior to the start of work activities;
- Cascade and ECA removed parts of the rigs for diagnostic testing at ECAs office;
- Twelve (12) truckloads of swell material were removed for offsite disposal to the Bayshore facility; and
- Concrete Courses continued with sub-surface obstruction removal.

**Community Air Monitoring Program (CAMP) - CAMP** action level for dust (0.1 mg/m<sup>3</sup>) and VOCs (5 ppm)

- PID remained at nominal levels throughout the day
- No sustained dust exceedances were observed over a 1-min period during monitoring.
- Startup Upwind Conditions – PID = 0.0 ppm, Dust = 0.106 mg/m<sup>3</sup> @ 06:41
- High Conditions (Upwind) – PID = 0.0 ppm, Dust = 0.818 mg/m<sup>3</sup> @ 10:33
- High Conditions (Downwind 1) – PID = 0.0 ppm, Dust = 0.118 mg/m<sup>3</sup> @ 13:10
- High Conditions (Downwind 2) – PID = 0.1 ppm @ 13:54, Dust = 0.067 mg/m<sup>3</sup> @ 14:41

**Notable Site Conditions:**

- None.

**Planned for the Next Day/Week:**

- ECA to continue drill-rig diagnostics and dismantling;
- Concrete Courses to continue sub-surface obstruction removal;
- Ten (10) trucks are scheduled for soil load-out 6/21/24.



**PHOTO LOG**

251 DOUGLASS STREET, BROOKLYN, NY



**Photo 1-**

Representative photo of material being removed for offsite disposal to Bayshore.



**Photo 2-**

Representative photo of tires being washed over track pad.



**Photo 3-**

Representative photo straps on the side of a truck.



**Photo 4-**

Representative photo of Concrete Courses removing obstructions.



**Photo 5-**  
Representative  
photo of Cascade  
and ECA working  
on trouble  
shooting the drill  
rig.



## **SITE PLANS**

251 DOUGLASS STREET, BROOKLYN, NY



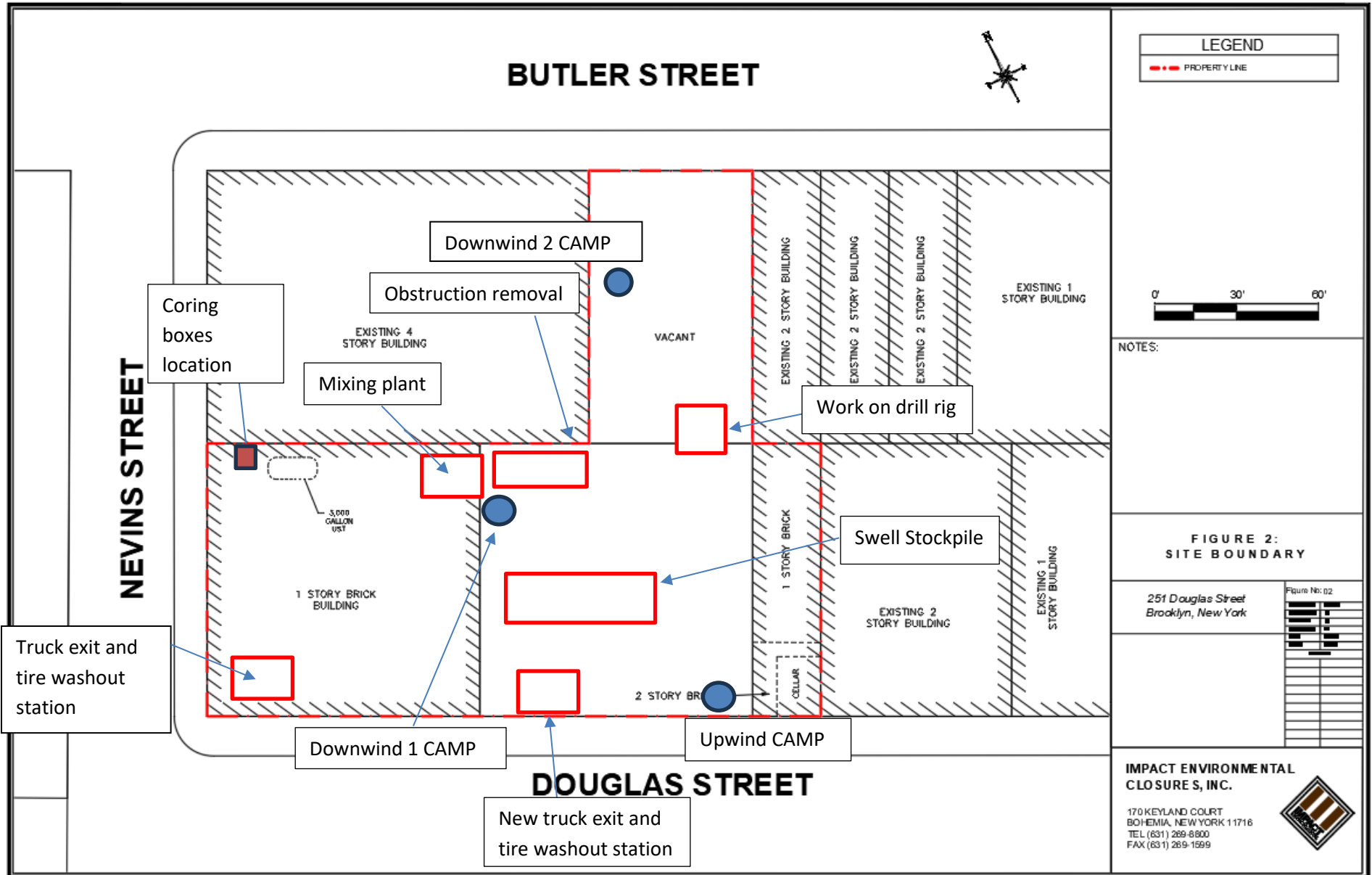

**LEGEND**

--- PROPERTY LINE

NOTES:

**FIGURE 2:  
SITE BOUNDARY**

251 Douglas Street  
Brooklyn, New York

**IMPACT ENVIRONMENTAL  
CLOSURES, INC.**

170 KEYLAND COURT  
BOHEMIA, NEW YORK 11716  
TEL (631) 269-8800  
FAX (631) 269-1599





# IMPACT ENVIRONMENTAL

welcome to solid ground...

170 Keyland Court | Bohemia | NY | 11716 | 631.269.8800

www.impactenvironmental.com

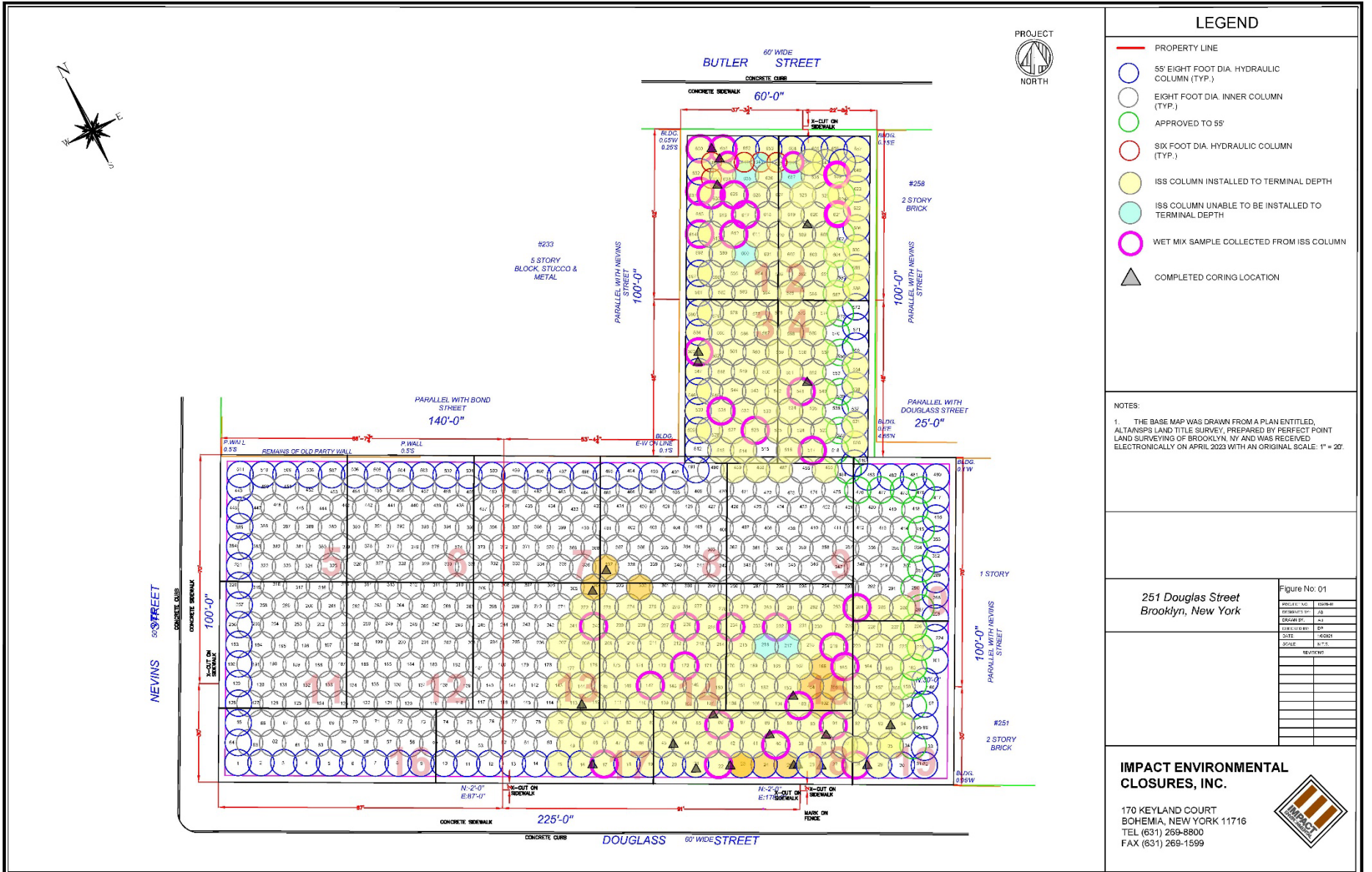

## LEGEND

- PROPERTY LINE
- 55' EIGHT FOOT DIA. HYDRAULIC COLUMN (TYP.)
- EIGHT FOOT DIA. INNER COLUMN (TYP.)
- APPROVED TO 55'
- SIX FOOT DIA. HYDRAULIC COLUMN (TYP.)
- ISS COLUMN INSTALLED TO TERMINAL DEPTH
- ISS COLUMN UNABLE TO BE INSTALLED TO TERMINAL DEPTH
- WET MIX SAMPLE COLLECTED FROM ISS COLUMN
- ▲ COMPLETED CORING LOCATION

NOTES:  
 1. THE BASE MAP WAS DRAWN FROM A PLAN ENTITLED, ALTANSPS LAND TITLE SURVEY, PREPARED BY PERFECT POINT LAND SURVEYING OF BROOKLYN, NY AND WAS RECEIVED ELECTRONICALLY ON APRIL 2023 WITH AN ORIGINAL SCALE: 1" = 20'.

251 Douglas Street Brooklyn, New York		Figure No: 01
PROJECT NO:	DATE:	
PREPARED BY:	SCALE:	
DRAWN BY:	NO.:	
CHECKED BY:	DATE:	
DATE:	SCALE:	
NO.:	NO.:	
DATE:	SCALE:	
NO.:	NO.:	
DATE:	SCALE:	
NO.:	NO.:	
DATE:	SCALE:	
NO.:	NO.:	
DATE:	SCALE:	
NO.:	NO.:	

**IMPACT ENVIRONMENTAL CLOSURES, INC.**

170 KEYLAND COURT  
 BOHEMIA, NEW YORK 11716  
 TEL (631) 269-8800  
 FAX (631) 269-1599



**IMPACT ENVIRONMENTAL**

170 Keyland Court | Bohemia | NY | 11716 | 631.269.8800

welcome to solid ground...

[www.impactenvironmental.com](http://www.impactenvironmental.com)

---

**UPWIND CAMP READINGS**

251 DOUGLASS STREET, BROOKLYN, NY

Instrument Name	DustTrak II
Model Number	8530
Serial Number	8530224601
Firmware Version	3.1
Calibration Date	11/9/2022
Test Name	MANUAL_005
Test Start Time	6:41:18 AM
Test Start Date	6/20/2024
Test Length [D:H:M]	0:11:21
Test Interval [M:S]	1:00
Mass Average [mg/m3]	0.032
Mass Minimum [mg/m3]	0.018
Mass Maximum [mg/m3]	0.818
Mass TWA [mg/m3]	0.045
Photometric User Cal	1
Flow User Cal	0
Errors	
Number of Samples	681

Elapsed Time [s]	Mass [mg/m3]	Alarms	Errors
6:41	0.106		
6:42	0.024		
6:43	0.026		
6:44	0.024		
6:45	0.021		
6:46	0.023		
6:47	0.019		
6:48	0.019		
6:49	0.02		
6:50	0.02		
6:51	0.02		
6:52	0.02		
6:53	0.022		
6:54	0.023		
6:55	0.023		
6:56	0.02		
6:57	0.021		
6:58	0.023		
6:59	0.022		
7:00	0.074		
7:01	0.029		
7:02	0.022		
7:03	0.02		
7:04	0.018		

7:05	0.03
7:06	0.028
7:07	0.024
7:08	0.02
7:09	0.023
7:10	0.022
7:11	0.023
7:12	0.028
7:13	0.063
7:14	0.036
7:15	0.047
7:16	0.035
7:17	0.024
7:18	0.04
7:19	0.026
7:20	0.029
7:21	0.034
7:22	0.032
7:23	0.031
7:24	0.047
7:25	0.033
7:26	0.027
7:27	0.024
7:28	0.024
7:29	0.024
7:30	0.026
7:31	0.028
7:32	0.025
7:33	0.025
7:34	0.025
7:35	0.024
7:36	0.026
7:37	0.037
7:38	0.038
7:39	0.022
7:40	0.024
7:41	0.019
7:42	0.02
7:43	0.023
7:44	0.022
7:45	0.019
7:46	0.018
7:47	0.021
7:48	0.024

7:49	0.022
7:50	0.022
7:51	0.021
7:52	0.029
7:53	0.03
7:54	0.031
7:55	0.029
7:56	0.029
7:57	0.022
7:58	0.023
7:59	0.026
8:00	0.034
8:01	0.024
8:02	0.028
8:03	0.022
8:04	0.022
8:05	0.022
8:06	0.021
8:07	0.022
8:08	0.021
8:09	0.02
8:10	0.02
8:11	0.02
8:12	0.022
8:13	0.022
8:14	0.021
8:15	0.024
8:16	0.021
8:17	0.02
8:18	0.019
8:19	0.02
8:20	0.02
8:21	0.02
8:22	0.019
8:23	0.041
8:24	0.061
8:25	0.023
8:26	0.022
8:27	0.024
8:28	0.021
8:29	0.02
8:30	0.02
8:31	0.026
8:32	0.021

8:33	0.021
8:34	0.018
8:35	0.02
8:36	0.019
8:37	0.018
8:38	0.019
8:39	0.019
8:40	0.02
8:41	0.019
8:42	0.052
8:43	0.041
8:44	0.023
8:45	0.044
8:46	0.021
8:47	0.02
8:48	0.022
8:49	0.019
8:50	0.02
8:51	0.021
8:52	0.02
8:53	0.022
8:54	0.021
8:55	0.023
8:56	0.024
8:57	0.024
8:58	0.027
8:59	0.024
9:00	0.031
9:01	0.021
9:02	0.024
9:03	0.025
9:04	0.027
9:05	0.028
9:06	0.028
9:07	0.06
9:08	0.023
9:09	0.021
9:10	0.022
9:11	0.022
9:12	0.021
9:13	0.025
9:14	0.026
9:15	0.023
9:16	0.027

9:17	0.027
9:18	0.025
9:19	0.022
9:20	0.039
9:21	0.025
9:22	0.024
9:23	0.026
9:24	0.023
9:25	0.022
9:26	0.021
9:27	0.023
9:28	0.031
9:29	0.028
9:30	0.025
9:31	0.026
9:32	0.028
9:33	0.026
9:34	0.034
9:35	0.037
9:36	0.026
9:37	0.024
9:38	0.031
9:39	0.029
9:40	0.026
9:41	0.025
9:42	0.026
9:43	0.022
9:44	0.02
9:45	0.019
9:46	0.02
9:47	0.021
9:48	0.023
9:49	0.024
9:50	0.031
9:51	0.025
9:52	0.02
9:53	0.028
9:54	0.028
9:55	0.021
9:56	0.027
9:57	0.036
9:58	0.059
9:59	0.197
10:00	0.139

10:01	0.105
10:02	0.087
10:03	0.042
10:04	0.147
10:05	0.058
10:06	0.081
10:07	0.069
10:08	0.052
10:09	0.035
10:10	0.038
10:11	0.039
10:12	0.053
10:13	0.031
10:14	0.072
10:15	0.03
10:16	0.027
10:17	0.028
10:18	0.026
10:19	0.023
10:20	0.023
10:21	0.022
10:22	0.027
10:23	0.058
10:24	0.069
10:25	0.059
10:26	0.158
10:27	0.106
10:28	0.074
10:29	0.071
10:30	0.042
10:31	0.027
10:32	0.048
10:33	0.818
10:34	0.046
10:35	0.026
10:36	0.023
10:37	0.062
10:38	0.04
10:39	0.046
10:40	0.032
10:41	0.027
10:42	0.025
10:43	0.032
10:44	0.062



10:45	0.029
10:46	0.056
10:47	0.044
10:48	0.028
10:49	0.028
10:50	0.03
10:51	0.027
10:52	0.025
10:53	0.03
10:54	0.031
10:55	0.031
10:56	0.034
10:57	0.033
10:58	0.037
10:59	0.034
11:00	0.037
11:01	0.037
11:02	0.038
11:03	0.033
11:04	0.036
11:05	0.033
11:06	0.037
11:07	0.102
11:08	0.044
11:09	0.037
11:10	0.041
11:11	0.054
11:12	0.028
11:13	0.028
11:14	0.057
11:15	0.04
11:16	0.032
11:17	0.034
11:18	0.036
11:19	0.038
11:20	0.034
11:21	0.037
11:22	0.031
11:23	0.033
11:24	0.057
11:25	0.048
11:26	0.03
11:27	0.034
11:28	0.045

11:29	0.035
11:30	0.033
11:31	0.029
11:32	0.034
11:33	0.03
11:34	0.033
11:35	0.038
11:36	0.04
11:37	0.037
11:38	0.033
11:39	0.031
11:40	0.031
11:41	0.033
11:42	0.052
11:43	0.033
11:44	0.043
11:45	0.045
11:46	0.033
11:47	0.037
11:48	0.036
11:49	0.041
11:50	0.034
11:51	0.039
11:52	0.078
11:53	0.052
11:54	0.041
11:55	0.032
11:56	0.032
11:57	0.056
11:58	0.046
11:59	0.034
12:00	0.039
12:01	0.038
12:02	0.04
12:03	0.04
12:04	0.039
12:05	0.034
12:06	0.042
12:07	0.033
12:08	0.033
12:09	0.034
12:10	0.034
12:11	0.034
12:12	0.032

12:13	0.036
12:14	0.037
12:15	0.035
12:16	0.032
12:17	0.034
12:18	0.034
12:19	0.041
12:20	0.037
12:21	0.033
12:22	0.034
12:23	0.034
12:24	0.033
12:25	0.036
12:26	0.042
12:27	0.043
12:28	0.038
12:29	0.034
12:30	0.033
12:31	0.036
12:32	0.037
12:33	0.034
12:34	0.034
12:35	0.037
12:36	0.039
12:37	0.038
12:38	0.035
12:39	0.033
12:40	0.037
12:41	0.04
12:42	0.055
12:43	0.062
12:44	0.053
12:45	0.044
12:46	0.045
12:47	0.045
12:48	0.055
12:49	0.089
12:50	0.054
12:51	0.095
12:52	0.04
12:53	0.034
12:54	0.035
12:55	0.078
12:56	0.151

12:57	0.211
12:58	0.112
12:59	0.094
13:00	0.09
13:01	0.051
13:02	0.043
13:03	0.046
13:04	0.046
13:05	0.058
13:06	0.037
13:07	0.045
13:08	0.035
13:09	0.035
13:10	0.041
13:11	0.033
13:12	0.034
13:13	0.051
13:14	0.036
13:15	0.037
13:16	0.033
13:17	0.038
13:18	0.032
13:19	0.04
13:20	0.034
13:21	0.031
13:22	0.033
13:23	0.032
13:24	0.034
13:25	0.091
13:26	0.068
13:27	0.041
13:28	0.038
13:29	0.042
13:30	0.037
13:31	0.082
13:32	0.04
13:33	0.033
13:34	0.042
13:35	0.043
13:36	0.042
13:37	0.037
13:38	0.035
13:39	0.034
13:40	0.035

13:41	0.187
13:42	0.043
13:43	0.042
13:44	0.042
13:45	0.034
13:46	0.035
13:47	0.037
13:48	0.036
13:49	0.036
13:50	0.035
13:51	0.036
13:52	0.036
13:53	0.037
13:54	0.046
13:55	0.037
13:56	0.033
13:57	0.034
13:58	0.041
13:59	0.035
14:00	0.049
14:01	0.04
14:02	0.035
14:03	0.045
14:04	0.046
14:05	0.04
14:06	0.039
14:07	0.04
14:08	0.039
14:09	0.038
14:10	0.041
14:11	0.067
14:12	0.038
14:13	0.037
14:14	0.07
14:15	0.056
14:16	0.039
14:17	0.038
14:18	0.053
14:19	0.035
14:20	0.036
14:21	0.109
14:22	0.039
14:23	0.066
14:24	0.041

14:25	0.033
14:26	0.037
14:27	0.076
14:28	0.048
14:29	0.045
14:30	0.037
14:31	0.036
14:32	0.043
14:33	0.036
14:34	0.034
14:35	0.038
14:36	0.035
14:37	0.036
14:38	0.06
14:39	0.035
14:40	0.037
14:41	0.053
14:42	0.036
14:43	0.037
14:44	0.061
14:45	0.05
14:46	0.053
14:47	0.035
14:48	0.035
14:49	0.051
14:50	0.061
14:51	0.041
14:52	0.036
14:53	0.035
14:54	0.033
14:55	0.032
14:56	0.041
14:57	0.034
14:58	0.035
14:59	0.042
15:00	0.042
15:01	0.034
15:02	0.051
15:03	0.051
15:04	0.049
15:05	0.042
15:06	0.037
15:07	0.038
15:08	0.045

15:09	0.042
15:10	0.043
15:11	0.035
15:12	0.032
15:13	0.033
15:14	0.038
15:15	0.034
15:16	0.036
15:17	0.041
15:18	0.035
15:19	0.036
15:20	0.034
15:21	0.033
15:22	0.037
15:23	0.048
15:24	0.035
15:25	0.034
15:26	0.055
15:27	0.059
15:28	0.048
15:29	0.032
15:30	0.033
15:31	0.049
15:32	0.035
15:33	0.034
15:34	0.032
15:35	0.042
15:36	0.042
15:37	0.04
15:38	0.059
15:39	0.066
15:40	0.071
15:41	0.055
15:42	0.042
15:43	0.04
15:44	0.037
15:45	0.041
15:46	0.046
15:47	0.035
15:48	0.035
15:49	0.034
15:50	0.037
15:51	0.035
15:52	0.063

15:53	0.345
15:54	0.054
15:55	0.041
15:56	0.032
15:57	0.036
15:58	0.033
15:59	0.032
16:00	0.034
16:01	0.039
16:02	0.038
16:03	0.035
16:04	0.034
16:05	0.032
16:06	0.031
16:07	0.035
16:08	0.031
16:09	0.029
16:10	0.03
16:11	0.028
16:12	0.03
16:13	0.029
16:14	0.032
16:15	0.033
16:16	0.03
16:17	0.027
16:18	0.027
16:19	0.031
16:20	0.03
16:21	0.032
16:22	0.029
16:23	0.038
16:24	0.028
16:25	0.028
16:26	0.027
16:27	0.026
16:28	0.027
16:29	0.034
16:30	0.029
16:31	0.03
16:32	0.038
16:33	0.033
16:34	0.034
16:35	0.034
16:36	0.044



16:37	0.026
16:38	0.028
16:39	0.045
16:40	0.04
16:41	0.043
16:42	0.049
16:43	0.033
16:44	0.028
16:45	0.029
16:46	0.028
16:47	0.049
16:48	0.028
16:49	0.028
16:50	0.027
16:51	0.028
16:52	0.025
16:53	0.029
16:54	0.026
16:55	0.035
16:56	0.029
16:57	0.026
16:58	0.027
16:59	0.033
17:00	0.03
17:01	0.026
17:02	0.027
17:03	0.026
17:04	0.025
17:05	0.026
17:06	0.026
17:07	0.029
17:08	0.033
17:09	0.101
17:10	0.03
17:11	0.028
17:12	0.037
17:13	0.027
17:14	0.03
17:15	0.034
17:16	0.026
17:17	0.027
17:18	0.026
17:19	0.025
17:20	0.029

17:21	0.028
17:22	0.025
17:23	0.025
17:24	0.026
17:25	0.025
17:26	0.025
17:27	0.024
17:28	0.031
17:29	0.028
17:30	0.024
17:31	0.027
17:32	0.025
17:33	0.03
17:34	0.03
17:35	0.026
17:36	0.025
17:37	0.024
17:38	0.025
17:39	0.025
17:40	0.026
17:41	0.026
17:42	0.025
17:43	0.024
17:44	0.025
17:45	0.024
17:46	0.024
17:47	0.025
17:48	0.024
17:49	0.024
17:50	0.027
17:51	0.024
17:52	0.023
17:53	0.024
17:54	0.024
17:55	0.024
17:56	0.03
17:57	0.024
17:58	0.024
17:59	0.023
18:00	0.025
18:01	0.025

Device Serial No	Log Date	Log Time	Log Type	Sensor 1 Type	Sensor 1 Serial Number	Sensor 1 Status	Sensor 1 Gas Reading
592-601274	6/20/2024	18:02	Readings	PID	SC23030921B3	Normal	0
592-601274	6/20/2024	18:01	Readings	PID	SC23030921B3	Normal	0
592-601274	6/20/2024	18:00	Readings	PID	SC23030921B3	Normal	0
592-601274	6/20/2024	17:59	Readings	PID	SC23030921B3	Normal	0
592-601274	6/20/2024	17:58	Readings	PID	SC23030921B3	Normal	0
592-601274	6/20/2024	17:57	Readings	PID	SC23030921B3	Normal	0
592-601274	6/20/2024	17:56	Readings	PID	SC23030921B3	Normal	0
592-601274	6/20/2024	17:55	Readings	PID	SC23030921B3	Normal	0
592-601274	6/20/2024	17:54	Readings	PID	SC23030921B3	Normal	0
592-601274	6/20/2024	17:53	Readings	PID	SC23030921B3	Normal	0
592-601274	6/20/2024	17:52	Readings	PID	SC23030921B3	Normal	0
592-601274	6/20/2024	17:51	Readings	PID	SC23030921B3	Normal	0
592-601274	6/20/2024	17:50	Readings	PID	SC23030921B3	Normal	0
592-601274	6/20/2024	17:49	Readings	PID	SC23030921B3	Normal	0
592-601274	6/20/2024	17:48	Readings	PID	SC23030921B3	Normal	0
592-601274	6/20/2024	17:47	Readings	PID	SC23030921B3	Normal	0
592-601274	6/20/2024	17:46	Readings	PID	SC23030921B3	Normal	0
592-601274	6/20/2024	17:45	Readings	PID	SC23030921B3	Normal	0
592-601274	6/20/2024	17:44	Readings	PID	SC23030921B3	Normal	0
592-601274	6/20/2024	17:43	Readings	PID	SC23030921B3	Normal	0
592-601274	6/20/2024	17:42	Readings	PID	SC23030921B3	Normal	0
592-601274	6/20/2024	17:41	Readings	PID	SC23030921B3	Normal	0
592-601274	6/20/2024	17:40	Readings	PID	SC23030921B3	Normal	0
592-601274	6/20/2024	17:39	Readings	PID	SC23030921B3	Normal	0
592-601274	6/20/2024	17:38	Readings	PID	SC23030921B3	Normal	0
592-601274	6/20/2024	17:37	Readings	PID	SC23030921B3	Normal	0
592-601274	6/20/2024	17:36	Readings	PID	SC23030921B3	Normal	0
592-601274	6/20/2024	17:35	Readings	PID	SC23030921B3	Normal	0
592-601274	6/20/2024	17:34	Readings	PID	SC23030921B3	Normal	0
592-601274	6/20/2024	17:33	Readings	PID	SC23030921B3	Normal	0
592-601274	6/20/2024	17:32	Readings	PID	SC23030921B3	Normal	0
592-601274	6/20/2024	17:31	Readings	PID	SC23030921B3	Normal	0































592-601274	6/20/2024	10:21 Readings	PID	SC23030921B3	Normal	0
592-601274	6/20/2024	10:20 Readings	PID	SC23030921B3	Normal	0
592-601274	6/20/2024	10:19 Readings	PID	SC23030921B3	Normal	0
592-601274	6/20/2024	10:18 Readings	PID	SC23030921B3	Normal	0
592-601274	6/20/2024	10:17 Readings	PID	SC23030921B3	Normal	0
592-601274	6/20/2024	10:16 Readings	PID	SC23030921B3	Normal	0
592-601274	6/20/2024	10:15 Readings	PID	SC23030921B3	Normal	0
592-601274	6/20/2024	10:14 Readings	PID	SC23030921B3	Normal	0
592-601274	6/20/2024	10:13 Readings	PID	SC23030921B3	Normal	0
592-601274	6/20/2024	10:12 Readings	PID	SC23030921B3	Normal	0
592-601274	6/20/2024	10:11 Readings	PID	SC23030921B3	Normal	0
592-601274	6/20/2024	10:10 Readings	PID	SC23030921B3	Normal	0
592-601274	6/20/2024	10:09 Readings	PID	SC23030921B3	Normal	0
592-601274	6/20/2024	10:08 Readings	PID	SC23030921B3	Normal	0
592-601274	6/20/2024	10:07 Readings	PID	SC23030921B3	Normal	0
592-601274	6/20/2024	10:06 Readings	PID	SC23030921B3	Normal	0
592-601274	6/20/2024	10:05 Readings	PID	SC23030921B3	Normal	0
592-601274	6/20/2024	10:04 Readings	PID	SC23030921B3	Normal	0
592-601274	6/20/2024	10:03 Readings	PID	SC23030921B3	Normal	0
592-601274	6/20/2024	10:02 Readings	PID	SC23030921B3	Normal	0
592-601274	6/20/2024	10:01 Readings	PID	SC23030921B3	Normal	0
592-601274	6/20/2024	10:00 Readings	PID	SC23030921B3	Normal	0
592-601274	6/20/2024	9:59 Readings	PID	SC23030921B3	Normal	0
592-601274	6/20/2024	9:58 Readings	PID	SC23030921B3	Normal	0
592-601274	6/20/2024	9:57 Readings	PID	SC23030921B3	Normal	0
592-601274	6/20/2024	9:56 Readings	PID	SC23030921B3	Normal	0
592-601274	6/20/2024	9:55 Readings	PID	SC23030921B3	Normal	0
592-601274	6/20/2024	9:54 Readings	PID	SC23030921B3	Normal	0
592-601274	6/20/2024	9:53 Readings	PID	SC23030921B3	Normal	0
592-601274	6/20/2024	9:52 Readings	PID	SC23030921B3	Normal	0
592-601274	6/20/2024	9:51 Readings	PID	SC23030921B3	Normal	0
592-601274	6/20/2024	9:50 Readings	PID	SC23030921B3	Normal	0
592-601274	6/20/2024	9:49 Readings	PID	SC23030921B3	Normal	0











592-601274	6/20/2024	7:03 Readings	PID	SC23030921B3	Normal	0
592-601274	6/20/2024	7:02 Readings	PID	SC23030921B3	Normal	0
592-601274	6/20/2024	7:01 Readings	PID	SC23030921B3	Normal	0
592-601274	6/20/2024	7:00 Readings	PID	SC23030921B3	Normal	0
592-601274	6/20/2024	6:59 Readings	PID	SC23030921B3	Normal	0
592-601274	6/20/2024	6:58 Readings	PID	SC23030921B3	Normal	0
592-601274	6/20/2024	6:57 Readings	PID	SC23030921B3	Normal	0
592-601274	6/20/2024	6:56 Readings	PID	SC23030921B3	Normal	0
592-601274	6/20/2024	6:55 Readings	PID	SC23030921B3	Normal	0
592-601274	6/20/2024	6:54 Readings	PID	SC23030921B3	Normal	0
592-601274	6/20/2024	6:53 Readings	PID	SC23030921B3	Normal	0
592-601274	6/20/2024	6:52 Readings	PID	SC23030921B3	Normal	0
592-601274	6/20/2024	6:51 Readings	PID	SC23030921B3	Normal	0
592-601274	6/20/2024	6:50 Readings	PID	SC23030921B3	Normal	0
592-601274	6/20/2024	6:49 Readings	PID	SC23030921B3	Normal	0
592-601274	6/20/2024	6:48 Readings	PID	SC23030921B3	Normal	0
592-601274	6/20/2024	6:47 Readings	PID	SC23030921B3	Normal	0
592-601274	6/20/2024	6:46 Readings	PID	SC23030921B3	Normal	0
592-601274	6/20/2024	6:45 Readings	PID	SC23030921B3	Normal	0
592-601274	6/20/2024	6:44 Readings	PID	SC23030921B3	Normal	0
592-601274	6/20/2024	6:43 Readings	PID	SC23030921B3	Normal	0
592-601274	6/20/2024	6:42 Readings	PID	SC23030921B3	Normal	0
592-601274	6/20/2024	6:41 Readings	PID	SC23030921B3	Normal	0
592-601274	6/20/2024	CONFIG	PID	SC23030921B3		

**DOWNWIND CAMP READINGS**

251 DOUGLASS STREET, BROOKLYN, NY





Instrument Name	DustTrak II
Model Number	8530
Serial Number	8530224603
Firmware Version	3.1
Calibration Date	4/3/2024
Test Name	MANUAL_003
Test Start Time	6:50:08 AM
Test Start Date	6/20/2024
Test Length [D:H:M]	0:11:11
Test Interval [M:S]	1:00
Mass Average [mg/m3]	0.026
Mass Minimum [mg/m3]	0.017
Mass Maximum [mg/m3]	0.118
Mass TWA [mg/m3]	0.028
Photometric User Cal	1
Flow User Cal	0
Errors	
Number of Samples	671

Elapsed Time [s]	Mass [mg/m3]	Alarms	Errors
6:50	0.059		
6:51	0.024		
6:52	0.023		
6:53	0.021		
6:54	0.022		
6:55	0.023		
6:56	0.023		
6:57	0.023		
6:58	0.023		
6:59	0.027		
7:00	0.024		
7:01	0.025		
7:02	0.026		
7:03	0.022		
7:04	0.02		
7:05	0.019		
7:06	0.019		
7:07	0.023		
7:08	0.026		
7:09	0.022		
7:10	0.023		
7:11	0.024		
7:12	0.024		
7:13	0.022		

7:14	0.022
7:15	0.022
7:16	0.023
7:17	0.027
7:18	0.025
7:19	0.022
7:20	0.023
7:21	0.031
7:22	0.028
7:23	0.024
7:24	0.023
7:25	0.024
7:26	0.025
7:27	0.027
7:28	0.031
7:29	0.033
7:30	0.027
7:31	0.026
7:32	0.023
7:33	0.023
7:34	0.027
7:35	0.031
7:36	0.026
7:37	0.028
7:38	0.021
7:39	0.022
7:40	0.024
7:41	0.024
7:42	0.021
7:43	0.021
7:44	0.022
7:45	0.021
7:46	0.021
7:47	0.021
7:48	0.024
7:49	0.029
7:50	0.024
7:51	0.021
7:52	0.043
7:53	0.025
7:54	0.019
7:55	0.021
7:56	0.021
7:57	0.024

7:58	0.022
7:59	0.023
8:00	0.03
8:01	0.029
8:02	0.026
8:03	0.025
8:04	0.021
8:05	0.024
8:06	0.046
8:07	0.064
8:08	0.053
8:09	0.03
8:10	0.023
8:11	0.023
8:12	0.023
8:13	0.023
8:14	0.026
8:15	0.031
8:16	0.021
8:17	0.023
8:18	0.025
8:19	0.022
8:20	0.023
8:21	0.02
8:22	0.027
8:23	0.032
8:24	0.064
8:25	0.049
8:26	0.025
8:27	0.066
8:28	0.029
8:29	0.025
8:30	0.022
8:31	0.118
8:32	0.027
8:33	0.026
8:34	0.022
8:35	0.021
8:36	0.022
8:37	0.071
8:38	0.026
8:39	0.022
8:40	0.024
8:41	0.036

8:42	0.023
8:43	0.021
8:44	0.023
8:45	0.022
8:46	0.018
8:47	0.019
8:48	0.022
8:49	0.024
8:50	0.02
8:51	0.021
8:52	0.022
8:53	0.034
8:54	0.025
8:55	0.025
8:56	0.024
8:57	0.023
8:58	0.023
8:59	0.023
9:00	0.033
9:01	0.032
9:02	0.021
9:03	0.026
9:04	0.027
9:05	0.025
9:06	0.024
9:07	0.022
9:08	0.026
9:09	0.023
9:10	0.02
9:11	0.022
9:12	0.029
9:13	0.033
9:14	0.041
9:15	0.023
9:16	0.045
9:17	0.029
9:18	0.033
9:19	0.027
9:20	0.026
9:21	0.045
9:22	0.027
9:23	0.027
9:24	0.025
9:25	0.035

9:26	0.03
9:27	0.024
9:28	0.023
9:29	0.029
9:30	0.027
9:31	0.025
9:32	0.027
9:33	0.03
9:34	0.025
9:35	0.028
9:36	0.029
9:37	0.025
9:38	0.025
9:39	0.026
9:40	0.033
9:41	0.027
9:42	0.026
9:43	0.027
9:44	0.019
9:45	0.018
9:46	0.022
9:47	0.024
9:48	0.021
9:49	0.023
9:50	0.025
9:51	0.028
9:52	0.023
9:53	0.023
9:54	0.024
9:55	0.024
9:56	0.022
9:57	0.025
9:58	0.024
9:59	0.023
10:00	0.021
10:01	0.029
10:02	0.021
10:03	0.02
10:04	0.021
10:05	0.021
10:06	0.028
10:07	0.024
10:08	0.023
10:09	0.023

10:10	0.023
10:11	0.023
10:12	0.021
10:13	0.023
10:14	0.021
10:15	0.02
10:16	0.025
10:17	0.029
10:18	0.024
10:19	0.044
10:20	0.089
10:21	0.037
10:22	0.023
10:23	0.026
10:24	0.022
10:25	0.024
10:26	0.023
10:27	0.022
10:28	0.026
10:29	0.026
10:30	0.026
10:31	0.022
10:32	0.022
10:33	0.025
10:34	0.021
10:35	0.023
10:36	0.025
10:37	0.028
10:38	0.027
10:39	0.024
10:40	0.022
10:41	0.023
10:42	0.023
10:43	0.021
10:44	0.022
10:45	0.021
10:46	0.03
10:47	0.023
10:48	0.024
10:49	0.025
10:50	0.023
10:51	0.02
10:52	0.02
10:53	0.022

10:54	0.025
10:55	0.025
10:56	0.029
10:57	0.029
10:58	0.043
10:59	0.032
11:00	0.029
11:01	0.029
11:02	0.03
11:03	0.025
11:04	0.031
11:05	0.037
11:06	0.027
11:07	0.026
11:08	0.025
11:09	0.025
11:10	0.024
11:11	0.029
11:12	0.026
11:13	0.025
11:14	0.024
11:15	0.066
11:16	0.032
11:17	0.027
11:18	0.027
11:19	0.036
11:20	0.029
11:21	0.036
11:22	0.026
11:23	0.029
11:24	0.032
11:25	0.028
11:26	0.03
11:27	0.033
11:28	0.026
11:29	0.033
11:30	0.028
11:31	0.027
11:32	0.024
11:33	0.027
11:34	0.025
11:35	0.024
11:36	0.03
11:37	0.029

11:38	0.026
11:39	0.031
11:40	0.028
11:41	0.027
11:42	0.032
11:43	0.03
11:44	0.034
11:45	0.03
11:46	0.028
11:47	0.027
11:48	0.027
11:49	0.025
11:50	0.028
11:51	0.028
11:52	0.031
11:53	0.026
11:54	0.029
11:55	0.029
11:56	0.027
11:57	0.025
11:58	0.028
11:59	0.035
12:00	0.031
12:01	0.039
12:02	0.032
12:03	0.031
12:04	0.029
12:05	0.028
12:06	0.026
12:07	0.029
12:08	0.027
12:09	0.028
12:10	0.029
12:11	0.029
12:12	0.026
12:13	0.024
12:14	0.026
12:15	0.026
12:16	0.026
12:17	0.025
12:18	0.025
12:19	0.025
12:20	0.027
12:21	0.03



12:22	0.027
12:23	0.027
12:24	0.026
12:25	0.026
12:26	0.031
12:27	0.028
12:28	0.029
12:29	0.027
12:30	0.029
12:31	0.027
12:32	0.028
12:33	0.03
12:34	0.026
12:35	0.028
12:36	0.03
12:37	0.031
12:38	0.026
12:39	0.032
12:40	0.033
12:41	0.03
12:42	0.028
12:43	0.031
12:44	0.032
12:45	0.059
12:46	0.051
12:47	0.036
12:48	0.031
12:49	0.037
12:50	0.036
12:51	0.035
12:52	0.03
12:53	0.027
12:54	0.027
12:55	0.029
12:56	0.032
12:57	0.029
12:58	0.027
12:59	0.027
13:00	0.027
13:01	0.029
13:02	0.028
13:03	0.027
13:04	0.026
13:05	0.027

13:06	0.03
13:07	0.026
13:08	0.029
13:09	0.031
13:10	0.027
13:11	0.027
13:12	0.026
13:13	0.027
13:14	0.028
13:15	0.026
13:16	0.025
13:17	0.025
13:18	0.025
13:19	0.025
13:20	0.026
13:21	0.026
13:22	0.025
13:23	0.026
13:24	0.026
13:25	0.026
13:26	0.028
13:27	0.029
13:28	0.026
13:29	0.031
13:30	0.027
13:31	0.025
13:32	0.024
13:33	0.025
13:34	0.025
13:35	0.025
13:36	0.029
13:37	0.026
13:38	0.025
13:39	0.025
13:40	0.026
13:41	0.027
13:42	0.031
13:43	0.03
13:44	0.027
13:45	0.026
13:46	0.025
13:47	0.029
13:48	0.038
13:49	0.029

13:50	0.026
13:51	0.028
13:52	0.025
13:53	0.027
13:54	0.03
13:55	0.028
13:56	0.029
13:57	0.025
13:58	0.027
13:59	0.026
14:00	0.026
14:01	0.025
14:02	0.025
14:03	0.026
14:04	0.027
14:05	0.026
14:06	0.029
14:07	0.028
14:08	0.027
14:09	0.026
14:10	0.028
14:11	0.037
14:12	0.043
14:13	0.038
14:14	0.033
14:15	0.028
14:16	0.028
14:17	0.027
14:18	0.031
14:19	0.026
14:20	0.027
14:21	0.026
14:22	0.029
14:23	0.029
14:24	0.026
14:25	0.026
14:26	0.026
14:27	0.026
14:28	0.026
14:29	0.028
14:30	0.028
14:31	0.037
14:32	0.028
14:33	0.032

14:34	0.03
14:35	0.027
14:36	0.028
14:37	0.028
14:38	0.027
14:39	0.028
14:40	0.028
14:41	0.028
14:42	0.026
14:43	0.027
14:44	0.053
14:45	0.027
14:46	0.03
14:47	0.029
14:48	0.028
14:49	0.028
14:50	0.031
14:51	0.029
14:52	0.028
14:53	0.028
14:54	0.028
14:55	0.027
14:56	0.026
14:57	0.025
14:58	0.027
14:59	0.026
15:00	0.027
15:01	0.027
15:02	0.027
15:03	0.027
15:04	0.026
15:05	0.029
15:06	0.025
15:07	0.032
15:08	0.027
15:09	0.028
15:10	0.029
15:11	0.026
15:12	0.038
15:13	0.026
15:14	0.026
15:15	0.025
15:16	0.025
15:17	0.025

15:18	0.025
15:19	0.025
15:20	0.025
15:21	0.025
15:22	0.026
15:23	0.025
15:24	0.024
15:25	0.025
15:26	0.024
15:27	0.028
15:28	0.026
15:29	0.025
15:30	0.025
15:31	0.024
15:32	0.025
15:33	0.025
15:34	0.025
15:35	0.024
15:36	0.027
15:37	0.029
15:38	0.026
15:39	0.024
15:40	0.025
15:41	0.029
15:42	0.029
15:43	0.028
15:44	0.024
15:45	0.025
15:46	0.027
15:47	0.028
15:48	0.025
15:49	0.024
15:50	0.025
15:51	0.025
15:52	0.026
15:53	0.025
15:54	0.027
15:55	0.028
15:56	0.025
15:57	0.024
15:58	0.026
15:59	0.024
16:00	0.023
16:01	0.024

16:02	0.024
16:03	0.024
16:04	0.023
16:05	0.023
16:06	0.024
16:07	0.023
16:08	0.022
16:09	0.022
16:10	0.023
16:11	0.022
16:12	0.021
16:13	0.024
16:14	0.022
16:15	0.02
16:16	0.02
16:17	0.022
16:18	0.022
16:19	0.02
16:20	0.021
16:21	0.021
16:22	0.019
16:23	0.02
16:24	0.021
16:25	0.019
16:26	0.021
16:27	0.019
16:28	0.021
16:29	0.024
16:30	0.021
16:31	0.02
16:32	0.021
16:33	0.022
16:34	0.023
16:35	0.023
16:36	0.021
16:37	0.02
16:38	0.018
16:39	0.019
16:40	0.028
16:41	0.02
16:42	0.023
16:43	0.031
16:44	0.032
16:45	0.02

16:46	0.021
16:47	0.027
16:48	0.022
16:49	0.022
16:50	0.021
16:51	0.019
16:52	0.021
16:53	0.019
16:54	0.019
16:55	0.019
16:56	0.021
16:57	0.02
16:58	0.02
16:59	0.019
17:00	0.02
17:01	0.025
17:02	0.019
17:03	0.02
17:04	0.019
17:05	0.019
17:06	0.019
17:07	0.019
17:08	0.018
17:09	0.019
17:10	0.019
17:11	0.019
17:12	0.019
17:13	0.02
17:14	0.019
17:15	0.021
17:16	0.023
17:17	0.019
17:18	0.019
17:19	0.018
17:20	0.019
17:21	0.022
17:22	0.018
17:23	0.02
17:24	0.019
17:25	0.018
17:26	0.019
17:27	0.019
17:28	0.019
17:29	0.051

17:30	0.019
17:31	0.018
17:32	0.018
17:33	0.018
17:34	0.019
17:35	0.019
17:36	0.019
17:37	0.019
17:38	0.019
17:39	0.018
17:40	0.019
17:41	0.02
17:42	0.019
17:43	0.018
17:44	0.02
17:45	0.019
17:46	0.018
17:47	0.018
17:48	0.019
17:49	0.018
17:50	0.018
17:51	0.018
17:52	0.018
17:53	0.017
17:54	0.017
17:55	0.017
17:56	0.017
17:57	0.018
17:58	0.017
17:59	0.017
18:00	0.017



Device Serial No	Log Date	Log Time	Log Type	Sensor 1 Type	Sensor 1 Serial Number	Sensor 1 Status	Sensor 1 Gas Reading
592-602816	6/20/2024	18:01	Readings	PID	SC23030324C7	Normal	0
592-602816	6/20/2024	18:00	Readings	PID	SC23030324C7	Normal	0
592-602816	6/20/2024	17:59	Readings	PID	SC23030324C7	Normal	0
592-602816	6/20/2024	17:58	Readings	PID	SC23030324C7	Normal	0
592-602816	6/20/2024	17:57	Readings	PID	SC23030324C7	Normal	0
592-602816	6/20/2024	17:56	Readings	PID	SC23030324C7	Normal	0
592-602816	6/20/2024	17:55	Readings	PID	SC23030324C7	Normal	0
592-602816	6/20/2024	17:54	Readings	PID	SC23030324C7	Normal	0
592-602816	6/20/2024	17:53	Readings	PID	SC23030324C7	Normal	0
592-602816	6/20/2024	17:52	Readings	PID	SC23030324C7	Normal	0
592-602816	6/20/2024	17:51	Readings	PID	SC23030324C7	Normal	0
592-602816	6/20/2024	17:50	Readings	PID	SC23030324C7	Normal	0
592-602816	6/20/2024	17:49	Readings	PID	SC23030324C7	Normal	0
592-602816	6/20/2024	17:48	Readings	PID	SC23030324C7	Normal	0
592-602816	6/20/2024	17:47	Readings	PID	SC23030324C7	Normal	0
592-602816	6/20/2024	17:46	Readings	PID	SC23030324C7	Normal	0
592-602816	6/20/2024	17:45	Readings	PID	SC23030324C7	Normal	0
592-602816	6/20/2024	17:44	Readings	PID	SC23030324C7	Normal	0
592-602816	6/20/2024	17:43	Readings	PID	SC23030324C7	Normal	0
592-602816	6/20/2024	17:42	Readings	PID	SC23030324C7	Normal	0
592-602816	6/20/2024	17:41	Readings	PID	SC23030324C7	Normal	0
592-602816	6/20/2024	17:40	Readings	PID	SC23030324C7	Normal	0
592-602816	6/20/2024	17:39	Readings	PID	SC23030324C7	Normal	0
592-602816	6/20/2024	17:38	Readings	PID	SC23030324C7	Normal	0
592-602816	6/20/2024	17:37	Readings	PID	SC23030324C7	Normal	0
592-602816	6/20/2024	17:36	Readings	PID	SC23030324C7	Normal	0
592-602816	6/20/2024	17:35	Readings	PID	SC23030324C7	Normal	0
592-602816	6/20/2024	17:34	Readings	PID	SC23030324C7	Normal	0
592-602816	6/20/2024	17:33	Readings	PID	SC23030324C7	Normal	0
592-602816	6/20/2024	17:32	Readings	PID	SC23030324C7	Normal	0
592-602816	6/20/2024	17:31	Readings	PID	SC23030324C7	Normal	0
592-602816	6/20/2024	17:30	Readings	PID	SC23030324C7	Normal	0





























592-602816	6/20/2024	10:20 Readings	PID	SC23030324C7	Normal	0
592-602816	6/20/2024	10:19 Readings	PID	SC23030324C7	Normal	0
592-602816	6/20/2024	10:18 Readings	PID	SC23030324C7	Normal	0
592-602816	6/20/2024	10:17 Readings	PID	SC23030324C7	Normal	0
592-602816	6/20/2024	10:16 Readings	PID	SC23030324C7	Normal	0
592-602816	6/20/2024	10:15 Readings	PID	SC23030324C7	Normal	0
592-602816	6/20/2024	10:14 Readings	PID	SC23030324C7	Normal	0
592-602816	6/20/2024	10:13 Readings	PID	SC23030324C7	Normal	0
592-602816	6/20/2024	10:12 Readings	PID	SC23030324C7	Normal	0
592-602816	6/20/2024	10:11 Readings	PID	SC23030324C7	Normal	0
592-602816	6/20/2024	10:10 Readings	PID	SC23030324C7	Normal	0
592-602816	6/20/2024	10:09 Readings	PID	SC23030324C7	Normal	0
592-602816	6/20/2024	10:08 Readings	PID	SC23030324C7	Normal	0
592-602816	6/20/2024	10:07 Readings	PID	SC23030324C7	Normal	0
592-602816	6/20/2024	10:06 Readings	PID	SC23030324C7	Normal	0
592-602816	6/20/2024	10:05 Readings	PID	SC23030324C7	Normal	0
592-602816	6/20/2024	10:04 Readings	PID	SC23030324C7	Normal	0
592-602816	6/20/2024	10:03 Readings	PID	SC23030324C7	Normal	0
592-602816	6/20/2024	10:02 Readings	PID	SC23030324C7	Normal	0
592-602816	6/20/2024	10:01 Readings	PID	SC23030324C7	Normal	0
592-602816	6/20/2024	10:00 Readings	PID	SC23030324C7	Normal	0
592-602816	6/20/2024	9:59 Readings	PID	SC23030324C7	Normal	0
592-602816	6/20/2024	9:58 Readings	PID	SC23030324C7	Normal	0
592-602816	6/20/2024	9:57 Readings	PID	SC23030324C7	Normal	0
592-602816	6/20/2024	9:56 Readings	PID	SC23030324C7	Normal	0
592-602816	6/20/2024	9:55 Readings	PID	SC23030324C7	Normal	0
592-602816	6/20/2024	9:54 Readings	PID	SC23030324C7	Normal	0
592-602816	6/20/2024	9:53 Readings	PID	SC23030324C7	Normal	0
592-602816	6/20/2024	9:52 Readings	PID	SC23030324C7	Normal	0
592-602816	6/20/2024	9:51 Readings	PID	SC23030324C7	Normal	0
592-602816	6/20/2024	9:50 Readings	PID	SC23030324C7	Normal	0
592-602816	6/20/2024	9:49 Readings	PID	SC23030324C7	Normal	0
592-602816	6/20/2024	9:48 Readings	PID	SC23030324C7	Normal	0













592-602816	6/20/2024	7:02 Readings	PID	SC23030324C7	Normal	0
592-602816	6/20/2024	7:01 Readings	PID	SC23030324C7	Normal	0
592-602816	6/20/2024	7:00 Readings	PID	SC23030324C7	Normal	0
592-602816	6/20/2024	6:59 Readings	PID	SC23030324C7	Normal	0
592-602816	6/20/2024	6:58 Readings	PID	SC23030324C7	Normal	0
592-602816	6/20/2024	6:57 Readings	PID	SC23030324C7	Normal	0
592-602816	6/20/2024	6:56 Readings	PID	SC23030324C7	Normal	0
592-602816	6/20/2024	6:55 Readings	PID	SC23030324C7	Normal	0
592-602816	6/20/2024	6:54 Readings	PID	SC23030324C7	Normal	0
592-602816	6/20/2024	6:53 Readings	PID	SC23030324C7	Normal	0
592-602816	6/20/2024	6:52 Readings	PID	SC23030324C7	Normal	0
592-602816	6/20/2024	6:51 Readings	PID	SC23030324C7	Normal	0
592-602816	6/20/2024	6:50 Readings	PID	SC23030324C7	Normal	0
592-602816	6/20/2024	CONFIG	PID	SC23030324C7		

Instrument Name	DustTrak DRX
Model Number	8533
Serial Number	8533181205
Firmware Version	3.1
Calibration Date	5/31/2023
Test Name	MANUAL_005
Test Start Time	6:45:49 AM
Test Start Date	6/20/2024
Test Length [D:H:M]	0:11:13
Test Interval [M:S]	1:00
PM1 Average [mg/m3]	0.006
PM1 Minimum [mg/m3]	0
PM1 Maximum [mg/m3]	0.067
PM1 TWA [mg/m3]	0.006
Photometric User Cal	1
Size Correction User Cal	1
Flow User Cal	0
Errors	
Number of Samples	673

Elapsed Time [s]	PM1 [mg/m3]	Alarms	Errors
6:45	0.037		
6:46	0.007		
6:47	0.005		
6:48	0.004		
6:49	0.003		
6:50	0.002		
6:51	0.002		
6:52	0.001		
6:53	0.001		
6:54	0.001		
6:55	0.001		
6:56	0.001		
6:57	0.001		
6:58	0.001		
6:59	0.001		
7:00	0		
7:01	0		
7:02	0		
7:03	0		
7:04	0.001		
7:05	0		
7:06	0		
7:07	0		

7:08	0
7:09	0
7:10	0
7:11	0
7:12	0
7:13	0
7:14	0
7:15	0
7:16	0
7:17	0
7:18	0
7:19	0
7:20	0
7:21	0.001
7:22	0
7:23	0.001
7:24	0.001
7:25	0.001
7:26	0.001
7:27	0.001
7:28	0.001
7:29	0.001
7:30	0.001
7:31	0.001
7:32	0.001
7:33	0.001
7:34	0.001
7:35	0
7:36	0.001
7:37	0.001
7:38	0.001
7:39	0.001
7:40	0.001
7:41	0.001
7:42	0.001
7:43	0.001
7:44	0.001
7:45	0.001
7:46	0.001
7:47	0.001
7:48	0.001
7:49	0.001
7:50	0.001
7:51	0.001

7:52	0.001
7:53	0.001
7:54	0.001
7:55	0.001
7:56	0.001
7:57	0.001
7:58	0.001
7:59	0.001
8:00	0.001
8:01	0.001
8:02	0.001
8:03	0.001
8:04	0.001
8:05	0.001
8:06	0.001
8:07	0.001
8:08	0.001
8:09	0.001
8:10	0.001
8:11	0.001
8:12	0.001
8:13	0.001
8:14	0.001
8:15	0.001
8:16	0.001
8:17	0.001
8:18	0.001
8:19	0
8:20	0
8:21	0
8:22	0
8:23	0
8:24	0
8:25	0
8:26	0
8:27	0
8:28	0.003
8:29	0.004
8:30	0.006
8:31	0.003
8:32	0.002
8:33	0.001
8:34	0
8:35	0



8:36	0
8:37	0.001
8:38	0.002
8:39	0.001
8:40	0.001
8:41	0
8:42	0
8:43	0.001
8:44	0.001
8:45	0.001
8:46	0.001
8:47	0.002
8:48	0.002
8:49	0.002
8:50	0.002
8:51	0.002
8:52	0.001
8:53	0.001
8:54	0.001
8:55	0.001
8:56	0.001
8:57	0.001
8:58	0.001
8:59	0.001
9:00	0.001
9:01	0.001
9:02	0.001
9:03	0.001
9:04	0.001
9:05	0.001
9:06	0.001
9:07	0.001
9:08	0.001
9:09	0.001
9:10	0.002
9:11	0.001
9:12	0.001
9:13	0.001
9:14	0.001
9:15	0.001
9:16	0.001
9:17	0.001
9:18	0.001
9:19	0.001

9:20	0.001
9:21	0.002
9:22	0.002
9:23	0.001
9:24	0.001
9:25	0.002
9:26	0.002
9:27	0.003
9:28	0.003
9:29	0.002
9:30	0.002
9:31	0.002
9:32	0.002
9:33	0.002
9:34	0.002
9:35	0.003
9:36	0.003
9:37	0.003
9:38	0.002
9:39	0.002
9:40	0.002
9:41	0.002
9:42	0.003
9:43	0.003
9:44	0.003
9:45	0.003
9:46	0.003
9:47	0.003
9:48	0.002
9:49	0.002
9:50	0.002
9:51	0.002
9:52	0.002
9:53	0.002
9:54	0.002
9:55	0.003
9:56	0.003
9:57	0.003
9:58	0.003
9:59	0.003
10:00	0.003
10:01	0.004
10:02	0.003
10:03	0.003

10:04	0.003
10:05	0.003
10:06	0.003
10:07	0.003
10:08	0.003
10:09	0.003
10:10	0.002
10:11	0.002
10:12	0.002
10:13	0.003
10:14	0.003
10:15	0.003
10:16	0.002
10:17	0.003
10:18	0.004
10:19	0.004
10:20	0.004
10:21	0.004
10:22	0.004
10:23	0.005
10:24	0.005
10:25	0.004
10:26	0.004
10:27	0.006
10:28	0.007
10:29	0.005
10:30	0.006
10:31	0.005
10:32	0.005
10:33	0.005
10:34	0.004
10:35	0.004
10:36	0.004
10:37	0.003
10:38	0.004
10:39	0.004
10:40	0.004
10:41	0.004
10:42	0.004
10:43	0.004
10:44	0.005
10:45	0.005
10:46	0.005
10:47	0.004

10:48	0.004
10:49	0.004
10:50	0.005
10:51	0.005
10:52	0.004
10:53	0.004
10:54	0.004
10:55	0.005
10:56	0.004
10:57	0.005
10:58	0.005
10:59	0.005
11:00	0.004
11:01	0.004
11:02	0.004
11:03	0.004
11:04	0.005
11:05	0.005
11:06	0.005
11:07	0.004
11:08	0.005
11:09	0.005
11:10	0.004
11:11	0.005
11:12	0.004
11:13	0.004
11:14	0.004
11:15	0.004
11:16	0.004
11:17	0.004
11:18	0.004
11:19	0.004
11:20	0.003
11:21	0.004
11:22	0.004
11:23	0.004
11:24	0.004
11:25	0.004
11:26	0.004
11:27	0.005
11:28	0.005
11:29	0.005
11:30	0.005
11:31	0.005

11:32	0.005
11:33	0.005
11:34	0.005
11:35	0.005
11:36	0.005
11:37	0.005
11:38	0.005
11:39	0.005
11:40	0.005
11:41	0.005
11:42	0.005
11:43	0.005
11:44	0.005
11:45	0.005
11:46	0.005
11:47	0.006
11:48	0.006
11:49	0.005
11:50	0.006
11:51	0.005
11:52	0.005
11:53	0.006
11:54	0.006
11:55	0.007
11:56	0.006
11:57	0.006
11:58	0.006
11:59	0.005
12:00	0.005
12:01	0.005
12:02	0.006
12:03	0.006
12:04	0.006
12:05	0.006
12:06	0.007
12:07	0.007
12:08	0.007
12:09	0.007
12:10	0.007
12:11	0.007
12:12	0.007
12:13	0.007
12:14	0.006
12:15	0.006

12:16	0.006
12:17	0.006
12:18	0.006
12:19	0.006
12:20	0.007
12:21	0.007
12:22	0.007
12:23	0.009
12:24	0.008
12:25	0.008
12:26	0.008
12:27	0.008
12:28	0.009
12:29	0.009
12:30	0.008
12:31	0.008
12:32	0.008
12:33	0.008
12:34	0.008
12:35	0.008
12:36	0.008
12:37	0.007
12:38	0.007
12:39	0.007
12:40	0.007
12:41	0.007
12:42	0.007
12:43	0.007
12:44	0.007
12:45	0.009
12:46	0.01
12:47	0.008
12:48	0.008
12:49	0.008
12:50	0.008
12:51	0.008
12:52	0.009
12:53	0.008
12:54	0.008
12:55	0.009
12:56	0.009
12:57	0.009
12:58	0.009
12:59	0.009

13:00	0.009
13:01	0.01
13:02	0.01
13:03	0.01
13:04	0.009
13:05	0.01
13:06	0.01
13:07	0.01
13:08	0.01
13:09	0.01
13:10	0.011
13:11	0.011
13:12	0.011
13:13	0.011
13:14	0.01
13:15	0.01
13:16	0.011
13:17	0.011
13:18	0.011
13:19	0.01
13:20	0.011
13:21	0.011
13:22	0.01
13:23	0.01
13:24	0.01
13:25	0.01
13:26	0.011
13:27	0.012
13:28	0.012
13:29	0.013
13:30	0.014
13:31	0.013
13:32	0.013
13:33	0.012
13:34	0.011
13:35	0.012
13:36	0.019
13:37	0.024
13:38	0.02
13:39	0.017
13:40	0.017
13:41	0.017
13:42	0.018
13:43	0.018

13:44	0.033
13:45	0.032
13:46	0.026
13:47	0.046
13:48	0.023
13:49	0.023
13:50	0.025
13:51	0.019
13:52	0.015
13:53	0.018
13:54	0.016
13:55	0.015
13:56	0.015
13:57	0.013
13:58	0.013
13:59	0.013
14:00	0.014
14:01	0.015
14:02	0.013
14:03	0.012
14:04	0.015
14:05	0.014
14:06	0.013
14:07	0.013
14:08	0.012
14:09	0.011
14:10	0.011
14:11	0.01
14:12	0.01
14:13	0.01
14:14	0.01
14:15	0.01
14:16	0.015
14:17	0.016
14:18	0.013
14:19	0.012
14:20	0.011
14:21	0.012
14:22	0.014
14:23	0.012
14:24	0.011
14:25	0.011
14:26	0.011
14:27	0.013



14:28	0.011
14:29	0.011
14:30	0.011
14:31	0.011
14:32	0.012
14:33	0.013
14:34	0.012
14:35	0.011
14:36	0.011
14:37	0.01
14:38	0.011
14:39	0.018
14:40	0.041
14:41	0.067
14:42	0.034
14:43	0.027
14:44	0.022
14:45	0.02
14:46	0.016
14:47	0.023
14:48	0.017
14:49	0.013
14:50	0.012
14:51	0.015
14:52	0.013
14:53	0.012
14:54	0.011
14:55	0.01
14:56	0.012
14:57	0.011
14:58	0.01
14:59	0.01
15:00	0.009
15:01	0.008
15:02	0.008
15:03	0.008
15:04	0.008
15:05	0.008
15:06	0.007
15:07	0.007
15:08	0.008
15:09	0.008
15:10	0.009
15:11	0.01

15:12	0.011
15:13	0.013
15:14	0.014
15:15	0.013
15:16	0.011
15:17	0.009
15:18	0.008
15:19	0.009
15:20	0.009
15:21	0.009
15:22	0.011
15:23	0.01
15:24	0.009
15:25	0.01
15:26	0.009
15:27	0.008
15:28	0.008
15:29	0.008
15:30	0.013
15:31	0.023
15:32	0.013
15:33	0.009
15:34	0.009
15:35	0.008
15:36	0.007
15:37	0.008
15:38	0.008
15:39	0.007
15:40	0.007
15:41	0.007
15:42	0.008
15:43	0.008
15:44	0.008
15:45	0.008
15:46	0.009
15:47	0.008
15:48	0.008
15:49	0.008
15:50	0.007
15:51	0.007
15:52	0.007
15:53	0.008
15:54	0.008
15:55	0.008

15:56	0.008
15:57	0.007
15:58	0.006
15:59	0.006
16:00	0.006
16:01	0.006
16:02	0.007
16:03	0.007
16:04	0.007
16:05	0.006
16:06	0.006
16:07	0.006
16:08	0.006
16:09	0.006
16:10	0.006
16:11	0.006
16:12	0.006
16:13	0.006
16:14	0.006
16:15	0.006
16:16	0.006
16:17	0.006
16:18	0.006
16:19	0.005
16:20	0.006
16:21	0.006
16:22	0.006
16:23	0.006
16:24	0.006
16:25	0.006
16:26	0.005
16:27	0.006
16:28	0.006
16:29	0.006
16:30	0.006
16:31	0.006
16:32	0.007
16:33	0.007
16:34	0.007
16:35	0.007
16:36	0.007
16:37	0.007
16:38	0.006
16:39	0.006

16:40	0.006
16:41	0.006
16:42	0.007
16:43	0.007
16:44	0.007
16:45	0.006
16:46	0.006
16:47	0.006
16:48	0.006
16:49	0.006
16:50	0.006
16:51	0.006
16:52	0.006
16:53	0.005
16:54	0.005
16:55	0.005
16:56	0.005
16:57	0.005
16:58	0.005
16:59	0.005
17:00	0.005
17:01	0.006
17:02	0.005
17:03	0.005
17:04	0.005
17:05	0.005
17:06	0.004
17:07	0.004
17:08	0.005
17:09	0.005
17:10	0.005
17:11	0.005
17:12	0.004
17:13	0.005
17:14	0.004
17:15	0.005
17:16	0.004
17:17	0.004
17:18	0.004
17:19	0.004
17:20	0.004
17:21	0.004
17:22	0.004
17:23	0.004

17:24	0.004
17:25	0.004
17:26	0.004
17:27	0.004
17:28	0.004
17:29	0.004
17:30	0.004
17:31	0.004
17:32	0.004
17:33	0.004
17:34	0.004
17:35	0.004
17:36	0.004
17:37	0.004
17:38	0.004
17:39	0.004
17:40	0.004
17:41	0.004
17:42	0.004
17:43	0.004
17:44	0.004
17:45	0.004
17:46	0.004
17:47	0.004
17:48	0.004
17:49	0.003
17:50	0.003
17:51	0.003
17:52	0.004
17:53	0.005
17:54	0.005
17:55	0.005
17:56	0.005
17:57	0.005

Device Serial No	Log Date	Log Time	Log Type	Sensor 1 Type	Sensor 1 Serial Number	Sensor 1 Status	Sensor 1 Gas Reading
592-600871	6/20/2024	17:58	Readings	PID	SC23030408A8	Normal	0
592-600871	6/20/2024	17:57	Readings	PID	SC23030408A8	Normal	0
592-600871	6/20/2024	17:56	Readings	PID	SC23030408A8	Normal	0
592-600871	6/20/2024	17:55	Readings	PID	SC23030408A8	Normal	0
592-600871	6/20/2024	17:54	Readings	PID	SC23030408A8	Normal	0
592-600871	6/20/2024	17:53	Readings	PID	SC23030408A8	Normal	0
592-600871	6/20/2024	17:52	Readings	PID	SC23030408A8	Normal	0
592-600871	6/20/2024	17:51	Readings	PID	SC23030408A8	Normal	0
592-600871	6/20/2024	17:50	Readings	PID	SC23030408A8	Normal	0
592-600871	6/20/2024	17:49	Readings	PID	SC23030408A8	Normal	0
592-600871	6/20/2024	17:48	Readings	PID	SC23030408A8	Normal	0
592-600871	6/20/2024	17:47	Readings	PID	SC23030408A8	Normal	0
592-600871	6/20/2024	17:46	Readings	PID	SC23030408A8	Normal	0
592-600871	6/20/2024	17:45	Readings	PID	SC23030408A8	Normal	0
592-600871	6/20/2024	17:44	Readings	PID	SC23030408A8	Normal	0
592-600871	6/20/2024	17:43	Readings	PID	SC23030408A8	Normal	0
592-600871	6/20/2024	17:42	Readings	PID	SC23030408A8	Normal	0
592-600871	6/20/2024	17:41	Readings	PID	SC23030408A8	Normal	0
592-600871	6/20/2024	17:40	Readings	PID	SC23030408A8	Normal	0
592-600871	6/20/2024	17:39	Readings	PID	SC23030408A8	Normal	0
592-600871	6/20/2024	17:38	Readings	PID	SC23030408A8	Normal	0
592-600871	6/20/2024	17:37	Readings	PID	SC23030408A8	Normal	0
592-600871	6/20/2024	17:36	Readings	PID	SC23030408A8	Normal	0
592-600871	6/20/2024	17:35	Readings	PID	SC23030408A8	Normal	0
592-600871	6/20/2024	17:34	Readings	PID	SC23030408A8	Normal	0
592-600871	6/20/2024	17:33	Readings	PID	SC23030408A8	Normal	0
592-600871	6/20/2024	17:32	Readings	PID	SC23030408A8	Normal	0
592-600871	6/20/2024	17:31	Readings	PID	SC23030408A8	Normal	0
592-600871	6/20/2024	17:30	Readings	PID	SC23030408A8	Normal	0
592-600871	6/20/2024	17:29	Readings	PID	SC23030408A8	Normal	0
592-600871	6/20/2024	17:28	Readings	PID	SC23030408A8	Normal	0
592-600871	6/20/2024	17:27	Readings	PID	SC23030408A8	Normal	0















592-600871	6/20/2024	14:08 Readings	PID	SC23030408A8	Normal	0
592-600871	6/20/2024	14:07 Readings	PID	SC23030408A8	Normal	0
592-600871	6/20/2024	14:06 Readings	PID	SC23030408A8	Normal	0
592-600871	6/20/2024	14:05 Readings	PID	SC23030408A8	Normal	0
592-600871	6/20/2024	14:04 Readings	PID	SC23030408A8	Normal	0
592-600871	6/20/2024	14:03 Readings	PID	SC23030408A8	Normal	0
592-600871	6/20/2024	14:02 Readings	PID	SC23030408A8	Normal	0
592-600871	6/20/2024	14:01 Readings	PID	SC23030408A8	Normal	0
592-600871	6/20/2024	14:00 Readings	PID	SC23030408A8	Normal	0
592-600871	6/20/2024	13:59 Readings	PID	SC23030408A8	Normal	0
592-600871	6/20/2024	13:58 Readings	PID	SC23030408A8	Normal	0.1
592-600871	6/20/2024	13:57 Readings	PID	SC23030408A8	Normal	0
592-600871	6/20/2024	13:56 Readings	PID	SC23030408A8	Normal	0
592-600871	6/20/2024	13:55 Readings	PID	SC23030408A8	Normal	0
592-600871	6/20/2024	13:54 Readings	PID	SC23030408A8	Normal	0.1
592-600871	6/20/2024	13:53 Readings	PID	SC23030408A8	Normal	0
592-600871	6/20/2024	13:52 Readings	PID	SC23030408A8	Normal	0
592-600871	6/20/2024	13:51 Readings	PID	SC23030408A8	Normal	0
592-600871	6/20/2024	13:50 Readings	PID	SC23030408A8	Normal	0
592-600871	6/20/2024	13:49 Readings	PID	SC23030408A8	Normal	0
592-600871	6/20/2024	13:48 Readings	PID	SC23030408A8	Normal	0
592-600871	6/20/2024	13:47 Readings	PID	SC23030408A8	Normal	0
592-600871	6/20/2024	13:46 Readings	PID	SC23030408A8	Normal	0
592-600871	6/20/2024	13:45 Readings	PID	SC23030408A8	Normal	0
592-600871	6/20/2024	13:44 Readings	PID	SC23030408A8	Normal	0
592-600871	6/20/2024	13:43 Readings	PID	SC23030408A8	Normal	0
592-600871	6/20/2024	13:42 Readings	PID	SC23030408A8	Normal	0
592-600871	6/20/2024	13:41 Readings	PID	SC23030408A8	Normal	0
592-600871	6/20/2024	13:40 Readings	PID	SC23030408A8	Normal	0
592-600871	6/20/2024	13:39 Readings	PID	SC23030408A8	Normal	0
592-600871	6/20/2024	13:38 Readings	PID	SC23030408A8	Normal	0
592-600871	6/20/2024	13:37 Readings	PID	SC23030408A8	Normal	0
592-600871	6/20/2024	13:36 Readings	PID	SC23030408A8	Normal	0





























592-600871	6/20/2024	6:59 Readings	PID	SC23030408A8	Normal	0
592-600871	6/20/2024	6:58 Readings	PID	SC23030408A8	Normal	0
592-600871	6/20/2024	6:57 Readings	PID	SC23030408A8	Normal	0
592-600871	6/20/2024	6:56 Readings	PID	SC23030408A8	Normal	0
592-600871	6/20/2024	6:55 Readings	PID	SC23030408A8	Normal	0
592-600871	6/20/2024	6:54 Readings	PID	SC23030408A8	Normal	0
592-600871	6/20/2024	6:53 Readings	PID	SC23030408A8	Normal	0
592-600871	6/20/2024	6:52 Readings	PID	SC23030408A8	Normal	0
592-600871	6/20/2024	6:51 Readings	PID	SC23030408A8	Normal	0
592-600871	6/20/2024	6:50 Readings	PID	SC23030408A8	Normal	0
592-600871	6/20/2024	6:49 Readings	PID	SC23030408A8	Normal	0
592-600871	6/20/2024	6:48 Readings	PID	SC23030408A8	Normal	0
592-600871	6/20/2024	6:47 Readings	PID	SC23030408A8	Normal	0
592-600871	6/20/2024	6:46 Readings	PID	SC23030408A8	Normal	0
592-600871	6/20/2024	6:45 Readings	PID	SC23030408A8	Normal	0
592-600871	6/20/2024	CONFIG	PID	SC23030408A8		