



**DAILY STATUS REPORT**

**Prepared By:**

Thomas Jensen

WEATHER	Snow	Rain	Overcast	Partly Cloudy	Bright Sun	X	Wind
TEMP.	< 32	32-50	50-70	70-85	X	>85	X ENE – 7 MPH

<b>IEC Project No:</b>	13928	<b>NYSDEC BCP Site No:</b>	C224367	<b>Date:</b> 06/21/24
<b>Project:</b>	251 Douglass Street, Brooklyn, NY			

<p><b>Consultant:</b> Impact Environmental Engineering and Geology, PLLC (IEEG)</p> <p>Time On: 06:55 Time Out: 12:30</p>	<p><b>Personnel On Site:</b> IEEG (Environmental) – Thomas Jensen Broadway Construction Group - Tom Caporale Cascade ECA Concrete Courses WSP - Charlie Lambert</p> <p><b>Equipment On Site:</b> (3) MiniRAE 3000 PID, (3) DustTrak II</p>
---	--

**Scope of Work:** ECA to continue diagnosing issue with drill-rig; exploratory excavation for obstructions; and removal of swell material offsite.

**Site Activities:**

- Deployed three (3) CAMP stations prior to the start of work activities;
- Eight (8) truckloads of swell material were removed for offsite disposal to the Bayshore facility; and
- Concrete Courses continued with sub-surface obstruction removal.

**Community Air Monitoring Program (CAMP) - CAMP** action level for dust (0.1 mg/m<sup>3</sup>) and VOCs (5 ppm)

- PID remained at nominal levels throughout the day
- No sustained dust exceedances were observed over a 1-min period during monitoring.
- Startup Upwind Conditions – PID = 0.0 ppm, Dust = 0.13 mg/m<sup>3</sup> @ 07:12
- High Conditions (Upwind) – PID = 0.0 ppm, Dust = 0.13 mg/m<sup>3</sup> @ 07:12
- High Conditions (Downwind 1) – PID = 0.0 ppm, Dust = 0.714 mg/m<sup>3</sup> @ 08:20
- High Conditions (Downwind 2) – PID = 0.0 ppm, Dust = 0.138 mg/m<sup>3</sup> @ 07:11

**Notable Site Conditions:**

- No ISS Column installation.

**Planned for the Next Day/Week:**

- ECA to continue drill-rig diagnostics, piece that is broken which spins the auger expected to be delivered on-Site Tuesday (6/25/24);
- Concrete Courses to continue sub-surface obstruction removal; and
- Removal of concrete offsite to P Park.



**PHOTO LOG**

251 DOUGLASS STREET, BROOKLYN, NY



**Photo 1-**

Representative photo of swell material being removed for offsite disposal to Bayshore.



**Photo 2-**

Representative photo of tires being washed over track pad prior to exiting the Site



**Photo 3-**

Representative photo of straps being securely fastened on the side of a truck prior to it exiting the Site.



**Photo 4-**

Representative photo of Concrete Courses removing obstructions.



**Photo 5-**  
Representative  
photo of wood  
piles/obstructions  
that Concrete  
Cours removed  
to the best of  
their ability.



## **SITE PLANS**

251 DOUGLASS STREET, BROOKLYN, NY



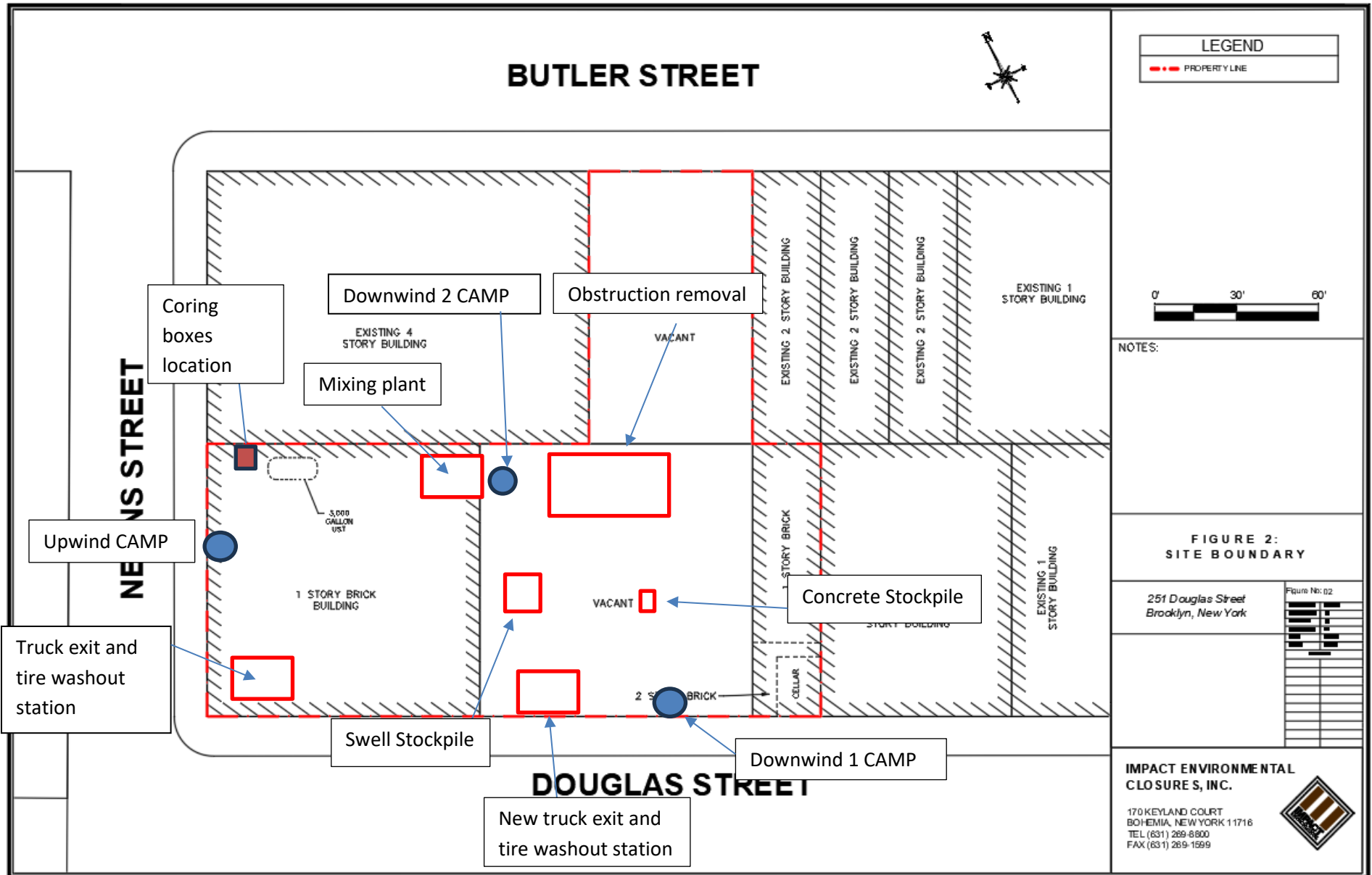





# IMPACT ENVIRONMENTAL

welcome to solid ground...

170 Keyland Court | Bohemia | NY | 11716 | 631.269.8800

[www.impactenvironmental.com](http://www.impactenvironmental.com)

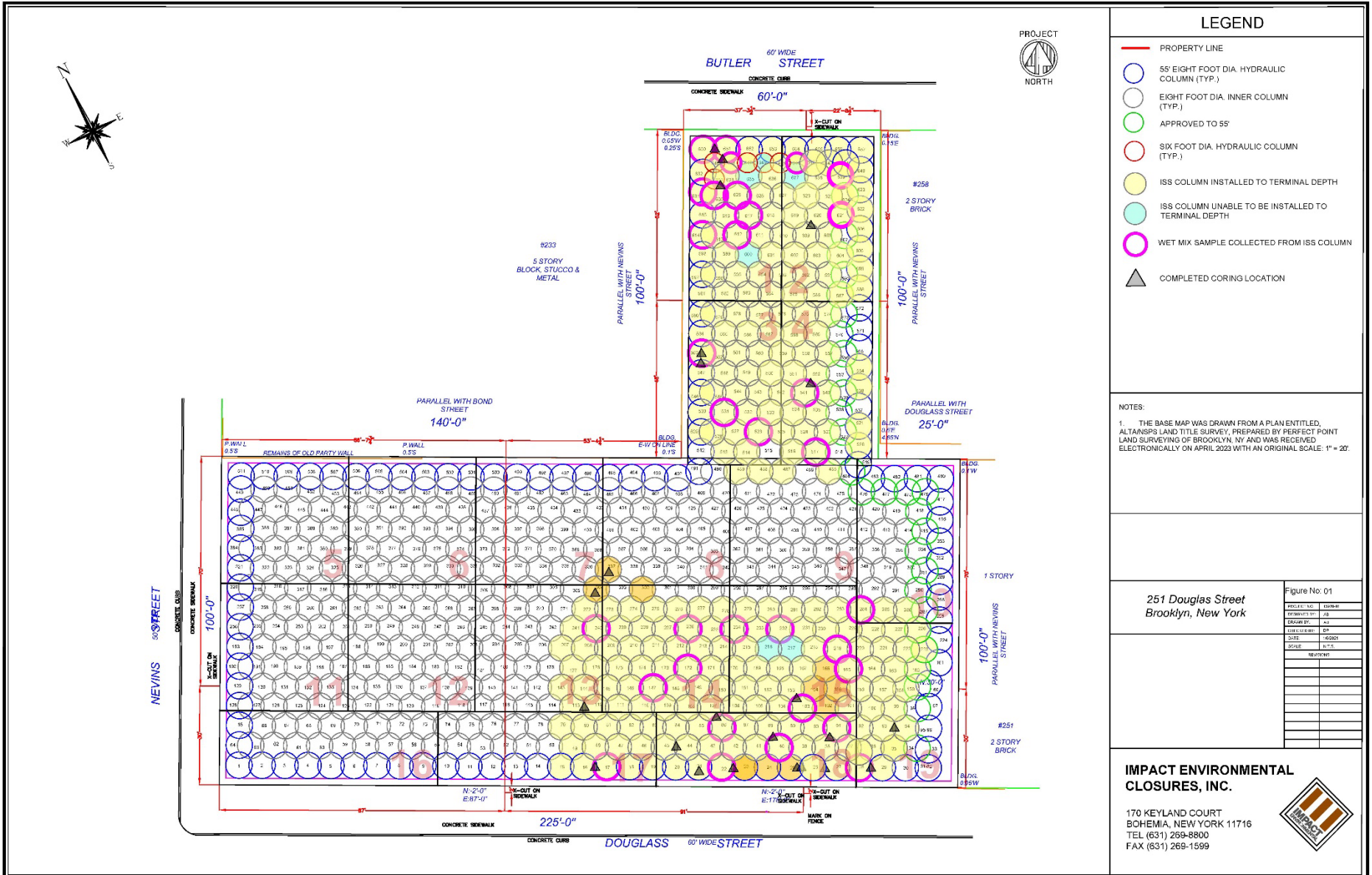

## LEGEND

- PROPERTY LINE
- 55' EIGHT FOOT DIA. HYDRAULIC COLUMN (TYP.)
- EIGHT FOOT DIA. INNER COLUMN (TYP.)
- APPROVED TO 55'
- SIX FOOT DIA. HYDRAULIC COLUMN (TYP.)
- ISS COLUMN INSTALLED TO TERMINAL DEPTH
- ISS COLUMN UNABLE TO BE INSTALLED TO TERMINAL DEPTH
- WET MIX SAMPLE COLLECTED FROM ISS COLUMN
- ▲ COMPLETED CORING LOCATION

### NOTES:

1. THE BASE MAP WAS DRAWN FROM A PLAN ENTITLED, ALTANSPS LAND TITLE SURVEY, PREPARED BY PERFECT POINT LAND SURVEYING OF BROOKLYN, NY AND WAS RECEIVED ELECTRONICALLY ON APRIL 2023 WITH AN ORIGINAL SCALE: 1" = 20'.

251 Douglas Street  
Brooklyn, New York

Figure No: 01

PROJECT NO.	DATE
PREPARED BY	JAB
DRAWN BY	NAJ
CHECKED BY	EP
DATE	8/08/23
SCALE	AS SHOWN

**IMPACT ENVIRONMENTAL  
CLOSURES, INC.**

170 KEYLAND COURT  
BOHEMIA, NEW YORK 11716  
TEL (631) 269-8800  
FAX (631) 269-1599





**IMPACT ENVIRONMENTAL**

170 Keyland Court | Bohemia | NY | 11716 | 631.269.8800

welcome to solid ground...

[www.impactenvironmental.com](http://www.impactenvironmental.com)

---

**UPWIND CAMP READINGS**

251 DOUGLASS STREET, BROOKLYN, NY

Instrument Name	DustTrak DRX
Model Number	8533
Serial Number	8533181205
Firmware Version	3.1
Calibration Date	5/31/2023
Test Name	MANUAL_006
Test Start Time	7:12:05 AM
Test Start Date	6/21/2024
Test Length [D:H:M]	0:04:27
Test Interval [M:S]	1:00
PM1 Average [mg/m3]	0.025
PM1 Minimum [mg/m3]	0.017
PM1 Maximum [mg/m3]	0.13
PM1 TWA [mg/m3]	0.014
Photometric User Cal	1
Size Correction User Cal	1
Flow User Cal	0
Errors	
Number of Samples	267

Elapsed Time [s]	PM1 [mg/m3]	Alarms	Errors
7:12	0.13		
7:13	0.019		
7:14	0.019		
7:15	0.02		
7:16	0.018		
7:17	0.018		
7:18	0.023		
7:19	0.023		
7:20	0.021		
7:21	0.018		
7:22	0.018		
7:23	0.019		
7:24	0.019		
7:25	0.017		
7:26	0.019		
7:27	0.025		
7:28	0.019		
7:29	0.019		
7:30	0.02		
7:31	0.021		
7:32	0.019		
7:33	0.02		
7:34	0.02		

7:35	0.021
7:36	0.021
7:37	0.021
7:38	0.021
7:39	0.023
7:40	0.021
7:41	0.018
7:42	0.019
7:43	0.024
7:44	0.024
7:45	0.021
7:46	0.02
7:47	0.02
7:48	0.02
7:49	0.02
7:50	0.025
7:51	0.026
7:52	0.02
7:53	0.025
7:54	0.024
7:55	0.018
7:56	0.02
7:57	0.022
7:58	0.019
7:59	0.02
8:00	0.02
8:01	0.019
8:02	0.02
8:03	0.027
8:04	0.02
8:05	0.022
8:06	0.028
8:07	0.025
8:08	0.02
8:09	0.021
8:10	0.021
8:11	0.02
8:12	0.02
8:13	0.019
8:14	0.021
8:15	0.02
8:16	0.022
8:17	0.02
8:18	0.018

8:19	0.02
8:20	0.02
8:21	0.02
8:22	0.019
8:23	0.018
8:24	0.02
8:25	0.022
8:26	0.019
8:27	0.019
8:28	0.019
8:29	0.018
8:30	0.021
8:31	0.024
8:32	0.024
8:33	0.019
8:34	0.019
8:35	0.019
8:36	0.022
8:37	0.021
8:38	0.019
8:39	0.022
8:40	0.02
8:41	0.021
8:42	0.02
8:43	0.02
8:44	0.019
8:45	0.021
8:46	0.022
8:47	0.025
8:48	0.024
8:49	0.025
8:50	0.021
8:51	0.022
8:52	0.023
8:53	0.027
8:54	0.022
8:55	0.022
8:56	0.02
8:57	0.021
8:58	0.023
8:59	0.023
9:00	0.022
9:01	0.021
9:02	0.022

9:03	0.021
9:04	0.022
9:05	0.025
9:06	0.025
9:07	0.026
9:08	0.022
9:09	0.026
9:10	0.022
9:11	0.022
9:12	0.022
9:13	0.021
9:14	0.022
9:15	0.021
9:16	0.024
9:17	0.025
9:18	0.021
9:19	0.021
9:20	0.022
9:21	0.02
9:22	0.02
9:23	0.021
9:24	0.024
9:25	0.028
9:26	0.025
9:27	0.025
9:28	0.022
9:29	0.023
9:30	0.023
9:31	0.025
9:32	0.025
9:33	0.024
9:34	0.024
9:35	0.023
9:36	0.023
9:37	0.023
9:38	0.024
9:39	0.023
9:40	0.022
9:41	0.023
9:42	0.024
9:43	0.024
9:44	0.028
9:45	0.026
9:46	0.024

9:47	0.023
9:48	0.022
9:49	0.024
9:50	0.023
9:51	0.023
9:52	0.026
9:53	0.024
9:54	0.024
9:55	0.024
9:56	0.024
9:57	0.025
9:58	0.025
9:59	0.025
10:00	0.025
10:01	0.025
10:02	0.026
10:03	0.027
10:04	0.024
10:05	0.026
10:06	0.029
10:07	0.025
10:08	0.024
10:09	0.024
10:10	0.024
10:11	0.024
10:12	0.024
10:13	0.03
10:14	0.028
10:15	0.036
10:16	0.027
10:17	0.025
10:18	0.025
10:19	0.029
10:20	0.028
10:21	0.027
10:22	0.027
10:23	0.025
10:24	0.03
10:25	0.028
10:26	0.029
10:27	0.028
10:28	0.027
10:29	0.028
10:30	0.03

10:31	0.027
10:32	0.027
10:33	0.026
10:34	0.028
10:35	0.028
10:36	0.026
10:37	0.026
10:38	0.026
10:39	0.026
10:40	0.03
10:41	0.027
10:42	0.031
10:43	0.028
10:44	0.029
10:45	0.027
10:46	0.03
10:47	0.03
10:48	0.032
10:49	0.03
10:50	0.03
10:51	0.028
10:52	0.029
10:53	0.031
10:54	0.029
10:55	0.031
10:56	0.031
10:57	0.028
10:58	0.028
10:59	0.03
11:00	0.029
11:01	0.03
11:02	0.031
11:03	0.033
11:04	0.032
11:05	0.032
11:06	0.033
11:07	0.032
11:08	0.037
11:09	0.03
11:10	0.03
11:11	0.03
11:12	0.03
11:13	0.03
11:14	0.03



11:15	0.03
11:16	0.031
11:17	0.032
11:18	0.032
11:19	0.033
11:20	0.032
11:21	0.032
11:22	0.033
11:23	0.035
11:24	0.033
11:25	0.033
11:26	0.035
11:27	0.036
11:28	0.034
11:29	0.033
11:30	0.036
11:31	0.037
11:32	0.035
11:33	0.032
11:34	0.035
11:35	0.033
11:36	0.033
11:37	0.032
11:38	0.033

Device Serial No	Log Date	Log Time	Log Type	Sensor 1 Type	Sensor 1 Serial Number	Sensor 1 Status	Sensor 1 Gas Reading
592-601274	6/21/2024	11:38	Readings	PID	SC23030921B3	Normal	0
592-601274	6/21/2024	11:37	Readings	PID	SC23030921B3	Normal	0
592-601274	6/21/2024	11:36	Readings	PID	SC23030921B3	Normal	0
592-601274	6/21/2024	11:35	Readings	PID	SC23030921B3	Normal	0
592-601274	6/21/2024	11:34	Readings	PID	SC23030921B3	Normal	0
592-601274	6/21/2024	11:33	Readings	PID	SC23030921B3	Normal	0
592-601274	6/21/2024	11:32	Readings	PID	SC23030921B3	Normal	0
592-601274	6/21/2024	11:31	Readings	PID	SC23030921B3	Normal	0
592-601274	6/21/2024	11:30	Readings	PID	SC23030921B3	Normal	0
592-601274	6/21/2024	11:29	Readings	PID	SC23030921B3	Normal	0
592-601274	6/21/2024	11:28	Readings	PID	SC23030921B3	Normal	0
592-601274	6/21/2024	11:27	Readings	PID	SC23030921B3	Normal	0
592-601274	6/21/2024	11:26	Readings	PID	SC23030921B3	Normal	0
592-601274	6/21/2024	11:25	Readings	PID	SC23030921B3	Normal	0
592-601274	6/21/2024	11:24	Readings	PID	SC23030921B3	Normal	0
592-601274	6/21/2024	11:23	Readings	PID	SC23030921B3	Normal	0
592-601274	6/21/2024	11:22	Readings	PID	SC23030921B3	Normal	0
592-601274	6/21/2024	11:21	Readings	PID	SC23030921B3	Normal	0
592-601274	6/21/2024	11:20	Readings	PID	SC23030921B3	Normal	0
592-601274	6/21/2024	11:19	Readings	PID	SC23030921B3	Normal	0
592-601274	6/21/2024	11:18	Readings	PID	SC23030921B3	Normal	0
592-601274	6/21/2024	11:17	Readings	PID	SC23030921B3	Normal	0
592-601274	6/21/2024	11:16	Readings	PID	SC23030921B3	Normal	0
592-601274	6/21/2024	11:15	Readings	PID	SC23030921B3	Normal	0
592-601274	6/21/2024	11:14	Readings	PID	SC23030921B3	Normal	0
592-601274	6/21/2024	11:13	Readings	PID	SC23030921B3	Normal	0
592-601274	6/21/2024	11:12	Readings	PID	SC23030921B3	Normal	0
592-601274	6/21/2024	11:11	Readings	PID	SC23030921B3	Normal	0
592-601274	6/21/2024	11:10	Readings	PID	SC23030921B3	Normal	0
592-601274	6/21/2024	11:09	Readings	PID	SC23030921B3	Normal	0
592-601274	6/21/2024	11:08	Readings	PID	SC23030921B3	Normal	0
592-601274	6/21/2024	11:07	Readings	PID	SC23030921B3	Normal	0





592-601274	6/21/2024	10:00 Readings	PID	SC23030921B3	Normal	0
592-601274	6/21/2024	9:59 Readings	PID	SC23030921B3	Normal	0
592-601274	6/21/2024	9:58 Readings	PID	SC23030921B3	Normal	0
592-601274	6/21/2024	9:57 Readings	PID	SC23030921B3	Normal	0
592-601274	6/21/2024	9:56 Readings	PID	SC23030921B3	Normal	0
592-601274	6/21/2024	9:55 Readings	PID	SC23030921B3	Normal	0
592-601274	6/21/2024	9:54 Readings	PID	SC23030921B3	Normal	0
592-601274	6/21/2024	9:53 Readings	PID	SC23030921B3	Normal	0
592-601274	6/21/2024	9:52 Readings	PID	SC23030921B3	Normal	0
592-601274	6/21/2024	9:51 Readings	PID	SC23030921B3	Normal	0
592-601274	6/21/2024	9:50 Readings	PID	SC23030921B3	Normal	0
592-601274	6/21/2024	9:49 Readings	PID	SC23030921B3	Normal	0
592-601274	6/21/2024	9:48 Readings	PID	SC23030921B3	Normal	0
592-601274	6/21/2024	9:47 Readings	PID	SC23030921B3	Normal	0
592-601274	6/21/2024	9:46 Readings	PID	SC23030921B3	Normal	0
592-601274	6/21/2024	9:45 Readings	PID	SC23030921B3	Normal	0
592-601274	6/21/2024	9:44 Readings	PID	SC23030921B3	Normal	0
592-601274	6/21/2024	9:43 Readings	PID	SC23030921B3	Normal	0
592-601274	6/21/2024	9:42 Readings	PID	SC23030921B3	Normal	0
592-601274	6/21/2024	9:41 Readings	PID	SC23030921B3	Normal	0
592-601274	6/21/2024	9:40 Readings	PID	SC23030921B3	Normal	0
592-601274	6/21/2024	9:39 Readings	PID	SC23030921B3	Normal	0
592-601274	6/21/2024	9:38 Readings	PID	SC23030921B3	Normal	0
592-601274	6/21/2024	9:37 Readings	PID	SC23030921B3	Normal	0
592-601274	6/21/2024	9:36 Readings	PID	SC23030921B3	Normal	0
592-601274	6/21/2024	9:35 Readings	PID	SC23030921B3	Normal	0
592-601274	6/21/2024	9:34 Readings	PID	SC23030921B3	Normal	0
592-601274	6/21/2024	9:33 Readings	PID	SC23030921B3	Normal	0
592-601274	6/21/2024	9:32 Readings	PID	SC23030921B3	Normal	0
592-601274	6/21/2024	9:31 Readings	PID	SC23030921B3	Normal	0
592-601274	6/21/2024	9:30 Readings	PID	SC23030921B3	Normal	0
592-601274	6/21/2024	9:29 Readings	PID	SC23030921B3	Normal	0
592-601274	6/21/2024	9:28 Readings	PID	SC23030921B3	Normal	0











592-601274	6/21/2024	7:15 Readings	PID	SC23030921B3	Normal	0
592-601274	6/21/2024	7:14 Readings	PID	SC23030921B3	Normal	0
592-601274	6/21/2024	7:13 Readings	PID	SC23030921B3	Normal	0
592-601274	6/21/2024	7:12 Readings	PID	SC23030921B3	Normal	0
592-601274	6/21/2024	CONFIG	PID	SC23030921B3		

**DOWNWIND CAMP READINGS**

251 DOUGLASS STREET, BROOKLYN, NY



Instrument Name	DustTrak II
Model Number	8530
Serial Number	8530224601
Firmware Version	3.1
Calibration Date	11/9/2022
Test Name	MANUAL_006
Test Start Time	7:04:23 AM
Test Start Date	6/21/2024
Test Length [D:H:M]	0:04:38
Test Interval [M:S]	1:00
Mass Average [mg/m3]	0.047
Mass Minimum [mg/m3]	0.021
Mass Maximum [mg/m3]	0.714
Mass TWA [mg/m3]	0.027
Photometric User Cal	1
Flow User Cal	0
Errors	
Number of Samples	278

Elapsed Time [s]	Mass [mg/m3]	Alarms	Errors
7:04	0.277		
7:05	0.045		
7:06	0.021		
7:07	0.022		
7:08	0.023		
7:09	0.024		
7:10	0.028		
7:11	0.05		
7:12	0.053		
7:13	0.025		
7:14	0.022		
7:15	0.022		
7:16	0.024		
7:17	0.024		
7:18	0.027		
7:19	0.024		
7:20	0.025		
7:21	0.028		
7:22	0.028		
7:23	0.044		
7:24	0.025		
7:25	0.028		
7:26	0.026		
7:27	0.027		

7:28	0.028
7:29	0.026
7:30	0.027
7:31	0.033
7:32	0.032
7:33	0.029
7:34	0.027
7:35	0.027
7:36	0.033
7:37	0.028
7:38	0.026
7:39	0.028
7:40	0.027
7:41	0.026
7:42	0.024
7:43	0.03
7:44	0.051
7:45	0.033
7:46	0.025
7:47	0.024
7:48	0.028
7:49	0.027
7:50	0.03
7:51	0.04
7:52	0.035
7:53	0.036
7:54	0.034
7:55	0.031
7:56	0.046
7:57	0.049
7:58	0.059
7:59	0.035
8:00	0.047
8:01	0.04
8:02	0.033
8:03	0.057
8:04	0.035
8:05	0.034
8:06	0.032
8:07	0.039
8:08	0.03
8:09	0.046
8:10	0.07
8:11	0.083

8:12	0.586
8:13	0.07
8:14	0.061
8:15	0.037
8:16	0.029
8:17	0.114
8:18	0.034
8:19	0.088
8:20	0.714
8:21	0.044
8:22	0.057
8:23	0.033
8:24	0.025
8:25	0.031
8:26	0.027
8:27	0.026
8:28	0.025
8:29	0.027
8:30	0.026
8:31	0.028
8:32	0.026
8:33	0.025
8:34	0.024
8:35	0.025
8:36	0.03
8:37	0.026
8:38	0.027
8:39	0.028
8:40	0.026
8:41	0.026
8:42	0.034
8:43	0.032
8:44	0.038
8:45	0.028
8:46	0.029
8:47	0.03
8:48	0.031
8:49	0.028
8:50	0.028
8:51	0.035
8:52	0.041
8:53	0.034
8:54	0.031
8:55	0.033

8:56	0.033
8:57	0.114
8:58	0.036
8:59	0.029
9:00	0.037
9:01	0.03
9:02	0.032
9:03	0.029
9:04	0.039
9:05	0.053
9:06	0.039
9:07	0.043
9:08	0.033
9:09	0.032
9:10	0.033
9:11	0.031
9:12	0.031
9:13	0.032
9:14	0.029
9:15	0.031
9:16	0.036
9:17	0.031
9:18	0.03
9:19	0.031
9:20	0.03
9:21	0.034
9:22	0.037
9:23	0.035
9:24	0.032
9:25	0.033
9:26	0.062
9:27	0.075
9:28	0.04
9:29	0.043
9:30	0.126
9:31	0.21
9:32	0.039
9:33	0.033
9:34	0.035
9:35	0.034
9:36	0.052
9:37	0.043
9:38	0.057
9:39	0.04

9:40	0.04
9:41	0.051
9:42	0.038
9:43	0.051
9:44	0.039
9:45	0.037
9:46	0.036
9:47	0.037
9:48	0.039
9:49	0.036
9:50	0.041
9:51	0.048
9:52	0.039
9:53	0.037
9:54	0.039
9:55	0.038
9:56	0.041
9:57	0.037
9:58	0.038
9:59	0.038
10:00	0.037
10:01	0.045
10:02	0.051
10:03	0.052
10:04	0.043
10:05	0.051
10:06	0.048
10:07	0.052
10:08	0.046
10:09	0.04
10:10	0.123
10:11	0.047
10:12	0.044
10:13	0.042
10:14	0.074
10:15	0.044
10:16	0.046
10:17	0.043
10:18	0.041
10:19	0.046
10:20	0.055
10:21	0.041
10:22	0.039
10:23	0.041



10:24	0.041
10:25	0.042
10:26	0.044
10:27	0.061
10:28	0.068
10:29	0.041
10:30	0.041
10:31	0.04
10:32	0.04
10:33	0.043
10:34	0.046
10:35	0.085
10:36	0.052
10:37	0.044
10:38	0.04
10:39	0.041
10:40	0.053
10:41	0.045
10:42	0.046
10:43	0.044
10:44	0.045
10:45	0.047
10:46	0.045
10:47	0.044
10:48	0.048
10:49	0.046
10:50	0.043
10:51	0.045
10:52	0.047
10:53	0.045
10:54	0.049
10:55	0.045
10:56	0.044
10:57	0.043
10:58	0.046
10:59	0.047
11:00	0.047
11:01	0.049
11:02	0.049
11:03	0.05
11:04	0.048
11:05	0.057
11:06	0.055
11:07	0.048

11:08	0.045
11:09	0.046
11:10	0.046
11:11	0.048
11:12	0.047
11:13	0.046
11:14	0.044
11:15	0.047
11:16	0.047
11:17	0.048
11:18	0.051
11:19	0.047
11:20	0.05
11:21	0.046
11:22	0.051
11:23	0.048
11:24	0.049
11:25	0.055
11:26	0.055
11:27	0.047
11:28	0.047
11:29	0.049
11:30	0.052
11:31	0.051
11:32	0.048
11:33	0.048
11:34	0.062
11:35	0.045
11:36	0.044
11:37	0.044
11:38	0.047
11:39	0.05
11:40	0.047
11:41	0.085

Device Serial No	Log Date	Log Time	Log Type	Sensor 1 Type	Sensor 1 Serial Number	Sensor 1 Status	Sensor 1 Gas Reading
592-602816	6/21/2024	11:42	Readings	PID	SC23030324C7	Normal	0
592-602816	6/21/2024	11:41	Readings	PID	SC23030324C7	Normal	0
592-602816	6/21/2024	11:40	Readings	PID	SC23030324C7	Normal	0
592-602816	6/21/2024	11:39	Readings	PID	SC23030324C7	Normal	0
592-602816	6/21/2024	11:38	Readings	PID	SC23030324C7	Normal	0
592-602816	6/21/2024	11:37	Readings	PID	SC23030324C7	Normal	0
592-602816	6/21/2024	11:36	Readings	PID	SC23030324C7	Normal	0
592-602816	6/21/2024	11:35	Readings	PID	SC23030324C7	Normal	0
592-602816	6/21/2024	11:34	Readings	PID	SC23030324C7	Normal	0
592-602816	6/21/2024	11:33	Readings	PID	SC23030324C7	Normal	0
592-602816	6/21/2024	11:32	Readings	PID	SC23030324C7	Normal	0
592-602816	6/21/2024	11:31	Readings	PID	SC23030324C7	Normal	0
592-602816	6/21/2024	11:30	Readings	PID	SC23030324C7	Normal	0
592-602816	6/21/2024	11:29	Readings	PID	SC23030324C7	Normal	0
592-602816	6/21/2024	11:28	Readings	PID	SC23030324C7	Normal	0
592-602816	6/21/2024	11:27	Readings	PID	SC23030324C7	Normal	0
592-602816	6/21/2024	11:26	Readings	PID	SC23030324C7	Normal	0
592-602816	6/21/2024	11:25	Readings	PID	SC23030324C7	Normal	0
592-602816	6/21/2024	11:24	Readings	PID	SC23030324C7	Normal	0
592-602816	6/21/2024	11:23	Readings	PID	SC23030324C7	Normal	0
592-602816	6/21/2024	11:22	Readings	PID	SC23030324C7	Normal	0
592-602816	6/21/2024	11:21	Readings	PID	SC23030324C7	Normal	0
592-602816	6/21/2024	11:20	Readings	PID	SC23030324C7	Normal	0
592-602816	6/21/2024	11:19	Readings	PID	SC23030324C7	Normal	0
592-602816	6/21/2024	11:18	Readings	PID	SC23030324C7	Normal	0
592-602816	6/21/2024	11:17	Readings	PID	SC23030324C7	Normal	0
592-602816	6/21/2024	11:16	Readings	PID	SC23030324C7	Normal	0
592-602816	6/21/2024	11:15	Readings	PID	SC23030324C7	Normal	0
592-602816	6/21/2024	11:14	Readings	PID	SC23030324C7	Normal	0
592-602816	6/21/2024	11:13	Readings	PID	SC23030324C7	Normal	0
592-602816	6/21/2024	11:12	Readings	PID	SC23030324C7	Normal	0
592-602816	6/21/2024	11:11	Readings	PID	SC23030324C7	Normal	0





592-602816	6/21/2024	10:04 Readings	PID	SC23030324C7	Normal	0
592-602816	6/21/2024	10:03 Readings	PID	SC23030324C7	Normal	0
592-602816	6/21/2024	10:02 Readings	PID	SC23030324C7	Normal	0
592-602816	6/21/2024	10:01 Readings	PID	SC23030324C7	Normal	0
592-602816	6/21/2024	10:00 Readings	PID	SC23030324C7	Normal	0
592-602816	6/21/2024	9:59 Readings	PID	SC23030324C7	Normal	0
592-602816	6/21/2024	9:58 Readings	PID	SC23030324C7	Normal	0
592-602816	6/21/2024	9:57 Readings	PID	SC23030324C7	Normal	0
592-602816	6/21/2024	9:56 Readings	PID	SC23030324C7	Normal	0
592-602816	6/21/2024	9:55 Readings	PID	SC23030324C7	Normal	0
592-602816	6/21/2024	9:54 Readings	PID	SC23030324C7	Normal	0
592-602816	6/21/2024	9:53 Readings	PID	SC23030324C7	Normal	0
592-602816	6/21/2024	9:52 Readings	PID	SC23030324C7	Normal	0
592-602816	6/21/2024	9:51 Readings	PID	SC23030324C7	Normal	0
592-602816	6/21/2024	9:50 Readings	PID	SC23030324C7	Normal	0
592-602816	6/21/2024	9:49 Readings	PID	SC23030324C7	Normal	0
592-602816	6/21/2024	9:48 Readings	PID	SC23030324C7	Normal	0
592-602816	6/21/2024	9:47 Readings	PID	SC23030324C7	Normal	0
592-602816	6/21/2024	9:46 Readings	PID	SC23030324C7	Normal	0
592-602816	6/21/2024	9:45 Readings	PID	SC23030324C7	Normal	0
592-602816	6/21/2024	9:44 Readings	PID	SC23030324C7	Normal	0
592-602816	6/21/2024	9:43 Readings	PID	SC23030324C7	Normal	0
592-602816	6/21/2024	9:42 Readings	PID	SC23030324C7	Normal	0
592-602816	6/21/2024	9:41 Readings	PID	SC23030324C7	Normal	0
592-602816	6/21/2024	9:40 Readings	PID	SC23030324C7	Normal	0
592-602816	6/21/2024	9:39 Readings	PID	SC23030324C7	Normal	0
592-602816	6/21/2024	9:38 Readings	PID	SC23030324C7	Normal	0
592-602816	6/21/2024	9:37 Readings	PID	SC23030324C7	Normal	0
592-602816	6/21/2024	9:36 Readings	PID	SC23030324C7	Normal	0
592-602816	6/21/2024	9:35 Readings	PID	SC23030324C7	Normal	0
592-602816	6/21/2024	9:34 Readings	PID	SC23030324C7	Normal	0
592-602816	6/21/2024	9:33 Readings	PID	SC23030324C7	Normal	0
592-602816	6/21/2024	9:32 Readings	PID	SC23030324C7	Normal	0

592-602816	6/21/2024	9:31 Readings	PID	SC23030324C7	Normal	0
592-602816	6/21/2024	9:30 Readings	PID	SC23030324C7	Normal	0
592-602816	6/21/2024	9:29 Readings	PID	SC23030324C7	Normal	0
592-602816	6/21/2024	9:28 Readings	PID	SC23030324C7	Normal	0
592-602816	6/21/2024	9:27 Readings	PID	SC23030324C7	Normal	0
592-602816	6/21/2024	9:26 Readings	PID	SC23030324C7	Normal	0
592-602816	6/21/2024	9:25 Readings	PID	SC23030324C7	Normal	0
592-602816	6/21/2024	9:24 Readings	PID	SC23030324C7	Normal	0
592-602816	6/21/2024	9:23 Readings	PID	SC23030324C7	Normal	0
592-602816	6/21/2024	9:22 Readings	PID	SC23030324C7	Normal	0
592-602816	6/21/2024	9:21 Readings	PID	SC23030324C7	Normal	0
592-602816	6/21/2024	9:20 Readings	PID	SC23030324C7	Normal	0
592-602816	6/21/2024	9:19 Readings	PID	SC23030324C7	Normal	0
592-602816	6/21/2024	9:18 Readings	PID	SC23030324C7	Normal	0
592-602816	6/21/2024	9:17 Readings	PID	SC23030324C7	Normal	0
592-602816	6/21/2024	9:16 Readings	PID	SC23030324C7	Normal	0
592-602816	6/21/2024	9:15 Readings	PID	SC23030324C7	Normal	0
592-602816	6/21/2024	9:14 Readings	PID	SC23030324C7	Normal	0
592-602816	6/21/2024	9:13 Readings	PID	SC23030324C7	Normal	0
592-602816	6/21/2024	9:12 Readings	PID	SC23030324C7	Normal	0
592-602816	6/21/2024	9:11 Readings	PID	SC23030324C7	Normal	0
592-602816	6/21/2024	9:10 Readings	PID	SC23030324C7	Normal	0
592-602816	6/21/2024	9:09 Readings	PID	SC23030324C7	Normal	0
592-602816	6/21/2024	9:08 Readings	PID	SC23030324C7	Normal	0
592-602816	6/21/2024	9:07 Readings	PID	SC23030324C7	Normal	0
592-602816	6/21/2024	9:06 Readings	PID	SC23030324C7	Normal	0
592-602816	6/21/2024	9:05 Readings	PID	SC23030324C7	Normal	0
592-602816	6/21/2024	9:04 Readings	PID	SC23030324C7	Normal	0
592-602816	6/21/2024	9:03 Readings	PID	SC23030324C7	Normal	0
592-602816	6/21/2024	9:02 Readings	PID	SC23030324C7	Normal	0
592-602816	6/21/2024	9:01 Readings	PID	SC23030324C7	Normal	0
592-602816	6/21/2024	9:00 Readings	PID	SC23030324C7	Normal	0
592-602816	6/21/2024	8:59 Readings	PID	SC23030324C7	Normal	0









592-602816	6/21/2024	7:19 Readings	PID	SC23030324C7	Normal	0
592-602816	6/21/2024	7:18 Readings	PID	SC23030324C7	Normal	0
592-602816	6/21/2024	7:17 Readings	PID	SC23030324C7	Normal	0
592-602816	6/21/2024	7:16 Readings	PID	SC23030324C7	Normal	0
592-602816	6/21/2024	7:15 Readings	PID	SC23030324C7	Normal	0
592-602816	6/21/2024	7:14 Readings	PID	SC23030324C7	Normal	0
592-602816	6/21/2024	7:13 Readings	PID	SC23030324C7	Normal	0
592-602816	6/21/2024	7:12 Readings	PID	SC23030324C7	Normal	0
592-602816	6/21/2024	7:11 Readings	PID	SC23030324C7	Normal	0
592-602816	6/21/2024	7:10 Readings	PID	SC23030324C7	Normal	0
592-602816	6/21/2024	7:09 Readings	PID	SC23030324C7	Normal	0
592-602816	6/21/2024	7:08 Readings	PID	SC23030324C7	Normal	0
592-602816	6/21/2024	7:07 Readings	PID	SC23030324C7	Normal	0
592-602816	6/21/2024	7:06 Readings	PID	SC23030324C7	Normal	0
592-602816	6/21/2024	7:05 Readings	PID	SC23030324C7	Normal	0
592-602816	6/21/2024	7:04 Readings	PID	SC23030324C7	Normal	0
592-602816	6/21/2024	CONFIG	PID	SC23030324C7		

Instrument Name	DustTrak II
Model Number	8530
Serial Number	8530224603
Firmware Version	3.1
Calibration Date	4/3/2024
Test Name	MANUAL_004
Test Start Time	7:11:02 AM
Test Start Date	6/21/2024
Test Length [D:H:M]	0:04:30
Test Interval [M:S]	1:00
Mass Average [mg/m3]	0.034
Mass Minimum [mg/m3]	0.023
Mass Maximum [mg/m3]	0.138
Mass TWA [mg/m3]	0.019
Photometric User Cal	1
Flow User Cal	0
Errors	
Number of Samples	270

Elapsed Time [s]	Mass [mg/m3]	Alarms	Errors
7:11	0.138		
7:12	0.027		
7:13	0.025		
7:14	0.025		
7:15	0.026		
7:16	0.025		
7:17	0.059		
7:18	0.025		
7:19	0.023		
7:20	0.024		
7:21	0.026		
7:22	0.024		
7:23	0.026		
7:24	0.026		
7:25	0.023		
7:26	0.025		
7:27	0.03		
7:28	0.027		
7:29	0.026		
7:30	0.029		
7:31	0.029		
7:32	0.027		
7:33	0.027		
7:34	0.028		

7:35	0.028
7:36	0.029
7:37	0.036
7:38	0.045
7:39	0.033
7:40	0.028
7:41	0.026
7:42	0.027
7:43	0.03
7:44	0.03
7:45	0.03
7:46	0.032
7:47	0.037
7:48	0.026
7:49	0.027
7:50	0.026
7:51	0.033
7:52	0.027
7:53	0.032
7:54	0.036
7:55	0.033
7:56	0.027
7:57	0.028
7:58	0.029
7:59	0.025
8:00	0.025
8:01	0.026
8:02	0.025
8:03	0.027
8:04	0.027
8:05	0.03
8:06	0.03
8:07	0.041
8:08	0.029
8:09	0.028
8:10	0.029
8:11	0.026
8:12	0.029
8:13	0.025
8:14	0.027
8:15	0.028
8:16	0.025
8:17	0.029
8:18	0.025

8:19	0.025
8:20	0.029
8:21	0.027
8:22	0.028
8:23	0.03
8:24	0.027
8:25	0.027
8:26	0.029
8:27	0.024
8:28	0.027
8:29	0.024
8:30	0.026
8:31	0.032
8:32	0.028
8:33	0.025
8:34	0.024
8:35	0.024
8:36	0.025
8:37	0.031
8:38	0.025
8:39	0.027
8:40	0.03
8:41	0.025
8:42	0.027
8:43	0.026
8:44	0.029
8:45	0.025
8:46	0.029
8:47	0.029
8:48	0.033
8:49	0.033
8:50	0.03
8:51	0.031
8:52	0.03
8:53	0.027
8:54	0.028
8:55	0.027
8:56	0.027
8:57	0.026
8:58	0.029
8:59	0.032
9:00	0.029
9:01	0.031
9:02	0.029

9:03	0.033
9:04	0.052
9:05	0.038
9:06	0.038
9:07	0.038
9:08	0.034
9:09	0.038
9:10	0.035
9:11	0.033
9:12	0.029
9:13	0.029
9:14	0.029
9:15	0.027
9:16	0.043
9:17	0.034
9:18	0.031
9:19	0.029
9:20	0.028
9:21	0.029
9:22	0.03
9:23	0.027
9:24	0.043
9:25	0.045
9:26	0.042
9:27	0.033
9:28	0.029
9:29	0.029
9:30	0.031
9:31	0.031
9:32	0.03
9:33	0.032
9:34	0.029
9:35	0.03
9:36	0.031
9:37	0.03
9:38	0.034
9:39	0.033
9:40	0.03
9:41	0.032
9:42	0.037
9:43	0.033
9:44	0.039
9:45	0.036
9:46	0.033

9:47	0.033
9:48	0.029
9:49	0.029
9:50	0.03
9:51	0.032
9:52	0.033
9:53	0.037
9:54	0.037
9:55	0.032
9:56	0.032
9:57	0.032
9:58	0.033
9:59	0.034
10:00	0.034
10:01	0.033
10:02	0.033
10:03	0.036
10:04	0.033
10:05	0.036
10:06	0.035
10:07	0.038
10:08	0.033
10:09	0.032
10:10	0.033
10:11	0.032
10:12	0.031
10:13	0.033
10:14	0.038
10:15	0.034
10:16	0.042
10:17	0.034
10:18	0.034
10:19	0.063
10:20	0.042
10:21	0.036
10:22	0.036
10:23	0.034
10:24	0.044
10:25	0.048
10:26	0.042
10:27	0.039
10:28	0.035
10:29	0.038
10:30	0.036



10:31	0.034
10:32	0.035
10:33	0.033
10:34	0.035
10:35	0.038
10:36	0.035
10:37	0.034
10:38	0.034
10:39	0.035
10:40	0.037
10:41	0.035
10:42	0.035
10:43	0.038
10:44	0.035
10:45	0.06
10:46	0.036
10:47	0.039
10:48	0.037
10:49	0.04
10:50	0.038
10:51	0.036
10:52	0.036
10:53	0.039
10:54	0.037
10:55	0.036
10:56	0.037
10:57	0.037
10:58	0.035
10:59	0.04
11:00	0.035
11:01	0.038
11:02	0.039
11:03	0.043
11:04	0.042
11:05	0.045
11:06	0.042
11:07	0.042
11:08	0.046
11:09	0.039
11:10	0.039
11:11	0.04
11:12	0.04
11:13	0.039
11:14	0.038

11:15	0.038
11:16	0.039
11:17	0.04
11:18	0.041
11:19	0.041
11:20	0.042
11:21	0.042
11:22	0.041
11:23	0.042
11:24	0.043
11:25	0.041
11:26	0.043
11:27	0.044
11:28	0.043
11:29	0.039
11:30	0.041
11:31	0.051
11:32	0.045
11:33	0.041
11:34	0.04
11:35	0.049
11:36	0.044
11:37	0.039
11:38	0.039
11:39	0.04
11:40	0.053

Device Serial No	Log Date	Log Time	Log Type	Sensor 1 Type	Sensor 1 Serial Number	Sensor 1 Status	Sensor 1 Gas Reading
592-600871	6/21/2024	11:42	Readings	PID	SC23030408A8	Normal	0
592-600871	6/21/2024	11:41	Readings	PID	SC23030408A8	Normal	0
592-600871	6/21/2024	11:40	Readings	PID	SC23030408A8	Normal	0
592-600871	6/21/2024	11:39	Readings	PID	SC23030408A8	Normal	0
592-600871	6/21/2024	11:38	Readings	PID	SC23030408A8	Normal	0
592-600871	6/21/2024	11:37	Readings	PID	SC23030408A8	Normal	0
592-600871	6/21/2024	11:36	Readings	PID	SC23030408A8	Normal	0
592-600871	6/21/2024	11:35	Readings	PID	SC23030408A8	Normal	0
592-600871	6/21/2024	11:34	Readings	PID	SC23030408A8	Normal	0
592-600871	6/21/2024	11:33	Readings	PID	SC23030408A8	Normal	0
592-600871	6/21/2024	11:32	Readings	PID	SC23030408A8	Normal	0
592-600871	6/21/2024	11:31	Readings	PID	SC23030408A8	Normal	0
592-600871	6/21/2024	11:30	Readings	PID	SC23030408A8	Normal	0
592-600871	6/21/2024	11:29	Readings	PID	SC23030408A8	Normal	0
592-600871	6/21/2024	11:28	Readings	PID	SC23030408A8	Normal	0
592-600871	6/21/2024	11:27	Readings	PID	SC23030408A8	Normal	0
592-600871	6/21/2024	11:26	Readings	PID	SC23030408A8	Normal	0
592-600871	6/21/2024	11:25	Readings	PID	SC23030408A8	Normal	0
592-600871	6/21/2024	11:24	Readings	PID	SC23030408A8	Normal	0
592-600871	6/21/2024	11:23	Readings	PID	SC23030408A8	Normal	0
592-600871	6/21/2024	11:22	Readings	PID	SC23030408A8	Normal	0
592-600871	6/21/2024	11:21	Readings	PID	SC23030408A8	Normal	0
592-600871	6/21/2024	11:20	Readings	PID	SC23030408A8	Normal	0
592-600871	6/21/2024	11:19	Readings	PID	SC23030408A8	Normal	0
592-600871	6/21/2024	11:18	Readings	PID	SC23030408A8	Normal	0
592-600871	6/21/2024	11:17	Readings	PID	SC23030408A8	Normal	0
592-600871	6/21/2024	11:16	Readings	PID	SC23030408A8	Normal	0
592-600871	6/21/2024	11:15	Readings	PID	SC23030408A8	Normal	0
592-600871	6/21/2024	11:14	Readings	PID	SC23030408A8	Normal	0
592-600871	6/21/2024	11:13	Readings	PID	SC23030408A8	Normal	0
592-600871	6/21/2024	11:12	Readings	PID	SC23030408A8	Normal	0
592-600871	6/21/2024	11:11	Readings	PID	SC23030408A8	Normal	0

















592-600871	6/21/2024	7:19 Readings	PID	SC23030408A8	Normal	0
592-600871	6/21/2024	7:18 Readings	PID	SC23030408A8	Normal	0
592-600871	6/21/2024	7:17 Readings	PID	SC23030408A8	Normal	0
592-600871	6/21/2024	7:16 Readings	PID	SC23030408A8	Normal	0
592-600871	6/21/2024	7:15 Readings	PID	SC23030408A8	Normal	0
592-600871	6/21/2024	7:14 Readings	PID	SC23030408A8	Normal	0
592-600871	6/21/2024	7:13 Readings	PID	SC23030408A8	Normal	0
592-600871	6/21/2024	7:12 Readings	PID	SC23030408A8	Normal	0
592-600871	6/21/2024	7:11 Readings	PID	SC23030408A8	Normal	0
592-600871	6/21/2024	CONFIG	PID	SC23030408A8		