



DAILY STATUS REPORT

Prepared By:
Ryan Just

WEATHER	Snow	Rain	Overcast	X	Partly Cloudy	X	Bright Sun	Wind
TEMP.	< 32	32-50	50-70		70-85	X	>85	X SSW – 6 mph

IEEG Project No:	13928	NYSDEC BCP Site No:	C224367	Date:	07/09/24
Project:	251 Douglass Street, Brooklyn, NY				

<p>Consultant: Impact Environmental Engineering and Geology, PLLC (IEEG)</p> <p>Time On: 06:40 Time Out: 19:50</p>	<p>Personnel On Site: IEEG (Environmental) – Ryan Just Broadway Construction Group - Tom Caporale Cascade Concrete Courses WSP - Charlie Lambert</p> <p>Equipment On Site: (3) MiniRAE 3000 PID, (3) DustTrak II</p>
---	--

Scope of Work: Cascade to continue with ISS column installation; Concrete Courses to begin subgrade work in the northern alley.

Site Activities:

- Deployed three (3) CAMP stations prior to the start of work activities;
- Cascade received two (2) deliveries of slag and one (1) delivery of portland Cement to the silos;
- A total of twenty-five (25) truckloads of swell material were transported offsite for disposal to Bayshore;
- Concrete Courses continued subgrade work in the Butler Corridor to prepare for vapor barrier installation;
- Cascade drilled **Column 471** with column specification below:
 - Column is 8’ diameter and drilled 36’ deep from Site grade;
 - The column consisted of a total of 24 batches;
- Cascade drilled **Column 473** with column specification below:
 - Column is 8’ diameter and drilled 36’ deep from Site grade;
 - The column consisted of a total of 21 batches;
 - The upstroke SCM was missing speeds in the initial SCM report so Cascade has included a separate report with speeds included.
- Cascade drilled **Column 475** with column specification below:
 - Column is 8’ diameter and drilled 36’ deep from Site grade;
 - The column consisted of a total of 23 batches;
- Cascade drilled **Column 483** with column specification below:
 - Column is 8’ diameter and drilled 51’ deep from Site grade;
 - The column consisted of a total of 45 batches;
 - Downstroke 1 was paused from 10:53 to 11:23 due to teeth replacement on the auger;

Community Air Monitoring Program (CAMP) - CAMP action level for dust (0.1 mg/m³) and VOCs (5 ppm)

- PID remained at nominal levels throughout the day
- No sustained dust exceedances were observed over a 15-min period during monitoring.
- Startup Upwind Conditions – PID = _0.0_ ppm, Dust = _0.091_ mg/m³ @ 06:43
- High Conditions (Upwind) – PID = _0.0_ ppm, Dust = _0.344_ mg/m³ @ 08:38
- High Conditions (Downwind 1) – PID = _0.0_ ppm, Dust = _0.381_ mg/m³ @ 07:40
- High Conditions (Downwind 2) – PID = _0.0_ ppm, Dust = _0.278_ mg/m³ @ 16:28

Notable Site Conditions:

- Minor odors observed during loadout of swell material as a result ATMOS foam was sprayed.

Planned for the Next Day/Week:

- Continuation of ISS column installation;
- Continuation of subgrade work in the alley.



PHOTO LOG

251 DOUGLASS STREET, BROOKLYN, NY



Photo 1-
Representative photo of truck cover strapped down prior to exiting the Site.



Photo 2-
Representative photo of ATMOS foam sprayed on swell stockpile during loadout.



Photo 3-
Representative
photo of ISS
column
installation.



Photo 4-
Representative
photo of slag
delivery to the
silos.



Photo 5-
Representative
photo of swell
material loadout.



SITE PLANS

251 DOUGLASS STREET, BROOKLYN, NY





Drilling of ISS Columns 471, 473, 475, and 483 completed on

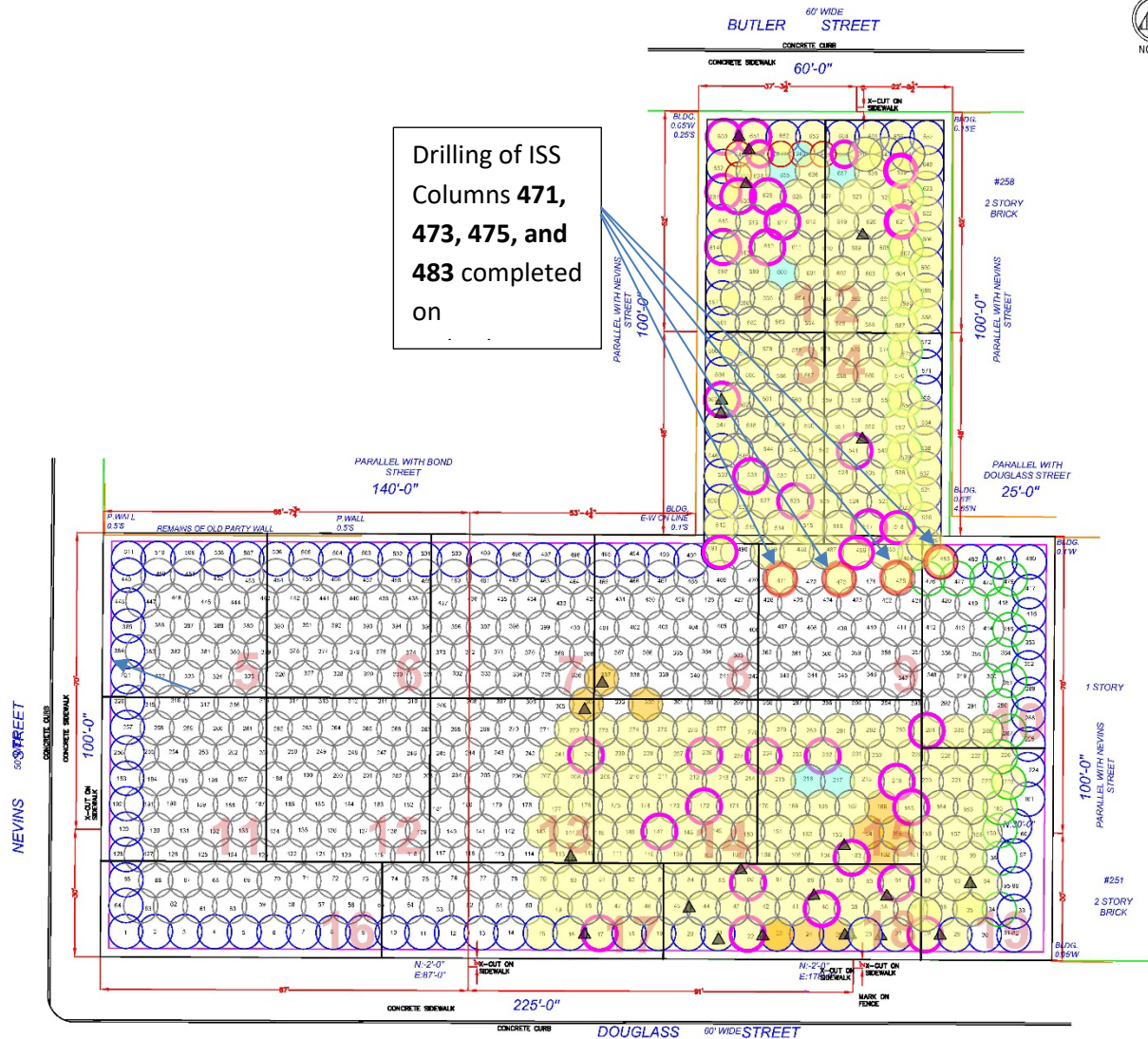

PROJECT

LEGEND

- PROPERTY LINE
- 55' EIGHT FOOT DIA. HYDRAULIC COLUMN (TYP.)
- EIGHT FOOT DIA. INNER COLUMN (TYP.)
- APPROVED TO 55'
- SIX FOOT DIA. HYDRAULIC COLUMN (TYP.)
- ISS COLUMN INSTALLED TO TERMINAL DEPTH
- ISS COLUMN UNABLE TO BE INSTALLED TO TERMINAL DEPTH
- WET MIX SAMPLE COLLECTED FROM ISS COLUMN
- COMPLETED CORING LOCATION

NOTES:
1 THE BASE MAP WAS DRAWN FROM A PLAN ENTITLED, ALTAIRNSP LAND TITLE SURVEY, PREPARED BY PERFECT POINT LAND SURVEYING OF BROOKLYN, NY AND WAS RECEIVED ELECTRONICALLY ON APRIL 2023 WITH AN ORIGINAL SCALE: 1" = 20'.

251 Douglas Street
Brooklyn, New York

Figure No: 01

PROJECT NO.	D2024P
FORMULAS BY	JAS
DESIGNED BY	AK
ENGINEERED BY	EP
DATE	6/2024
SCALE	1/8" = 1'-0"
DRAWN BY	MS/STW
CHECKED BY	
APPROVED BY	
DATE	
SCALE	
DRAWN BY	
CHECKED BY	
APPROVED BY	
DATE	
SCALE	
DRAWN BY	
CHECKED BY	
APPROVED BY	
DATE	
SCALE	
DRAWN BY	
CHECKED BY	
APPROVED BY	
DATE	
SCALE	

IMPACT ENVIRONMENTAL CLOSURES, INC.

170 KEYLAND COURT
BOHEMIA, NEW YORK 11716
TEL (631) 269-8800
FAX (631) 269-1599

SCM Report



Project name: Douglass Street BCG ISS Element name: 471a
Project number

Start date: 07/09/2024

Drilling rig: BG36H_5717

Details		Start time	
Max. depth	38.54 ft.	05:25 PM	
Volume/m 1	51.91 ft ³	End Date	07/09/2024
		End time	06:39 PM
		Production duration	01:13:45
		Final depth time	06:28 PM
		Total suspension quantity	609.319 ft ³

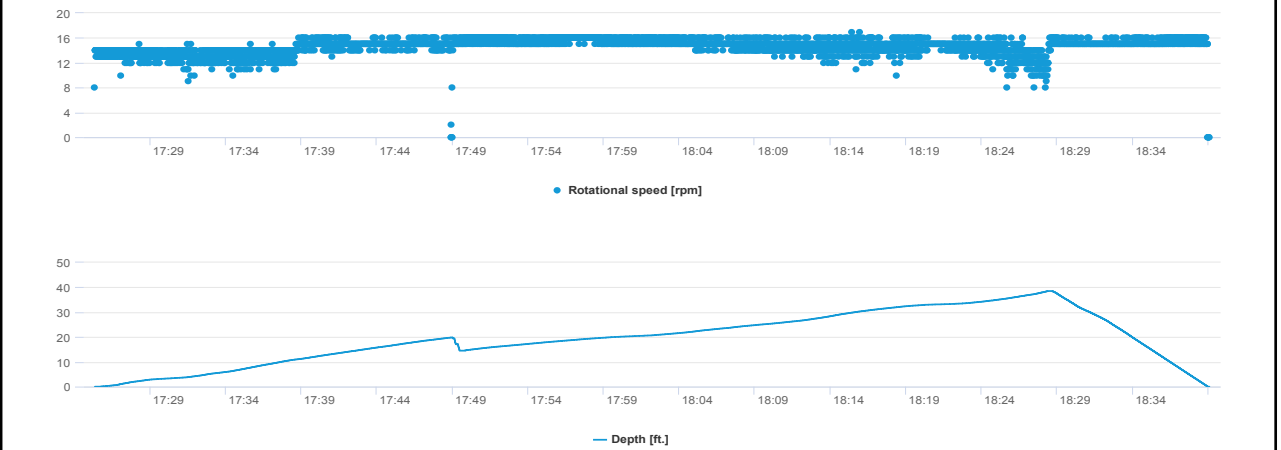
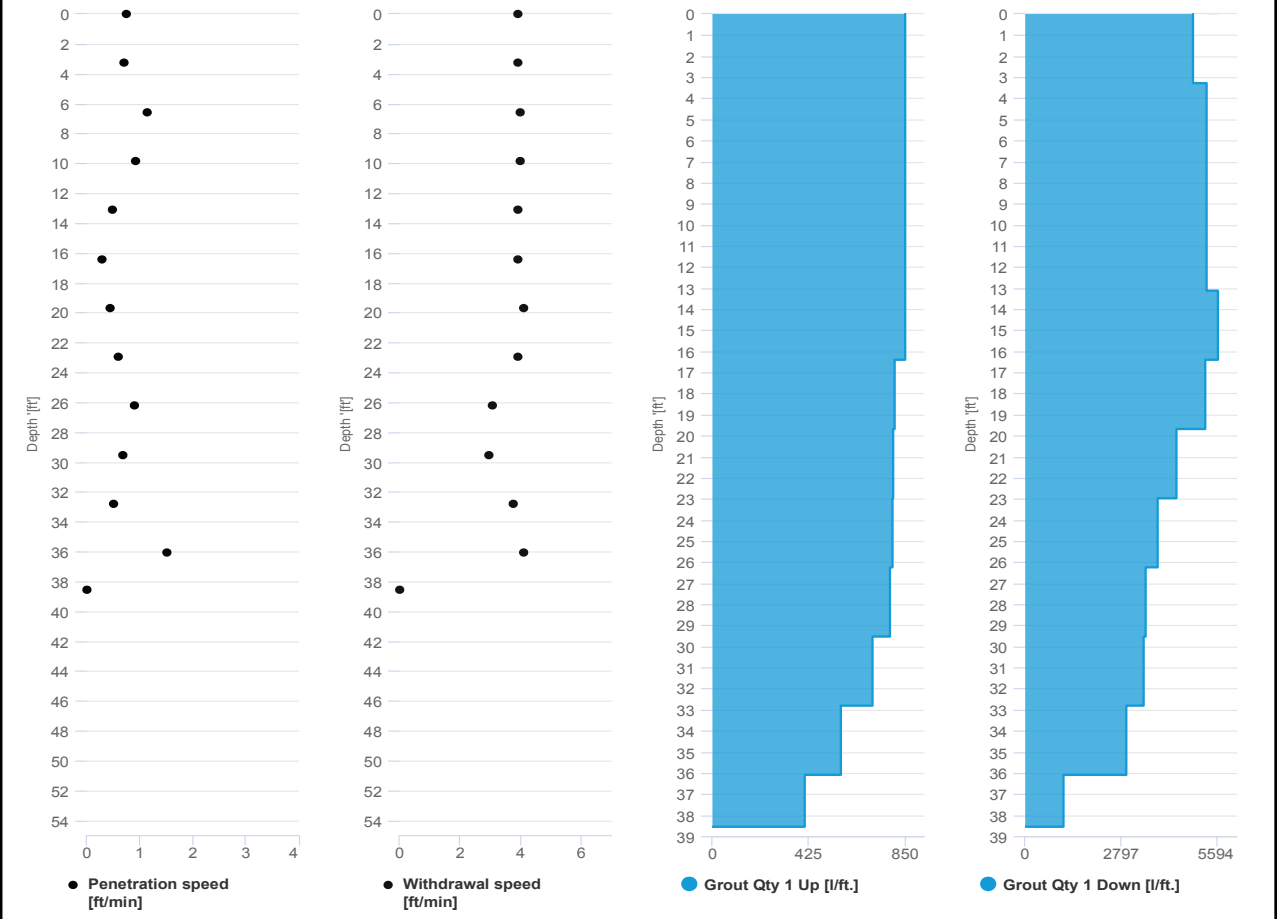

SCM Report



Project name: Douglass Street BCG ISS Element name: 471b
Project number

Start date: 07/09/2024

Drilling rig: BG36H_5717

Details		Start time: 06:39 PM	
Max. depth: 38.51 ft.		End Date: 07/09/2024	
Volume/m 1: 26.83 ft³		End time: 07:11 PM	
		Production duration: 00:31:54	
		Final depth time: 06:59 PM	
		Total suspension quantity: 316.031 ft³	

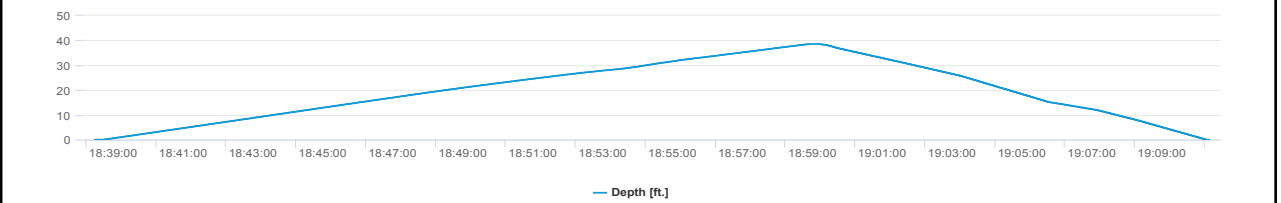
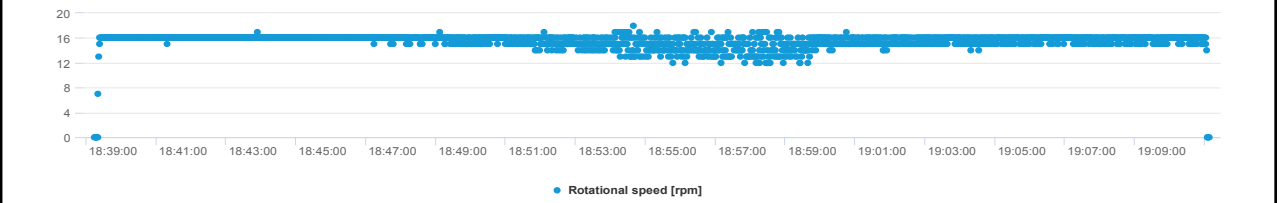
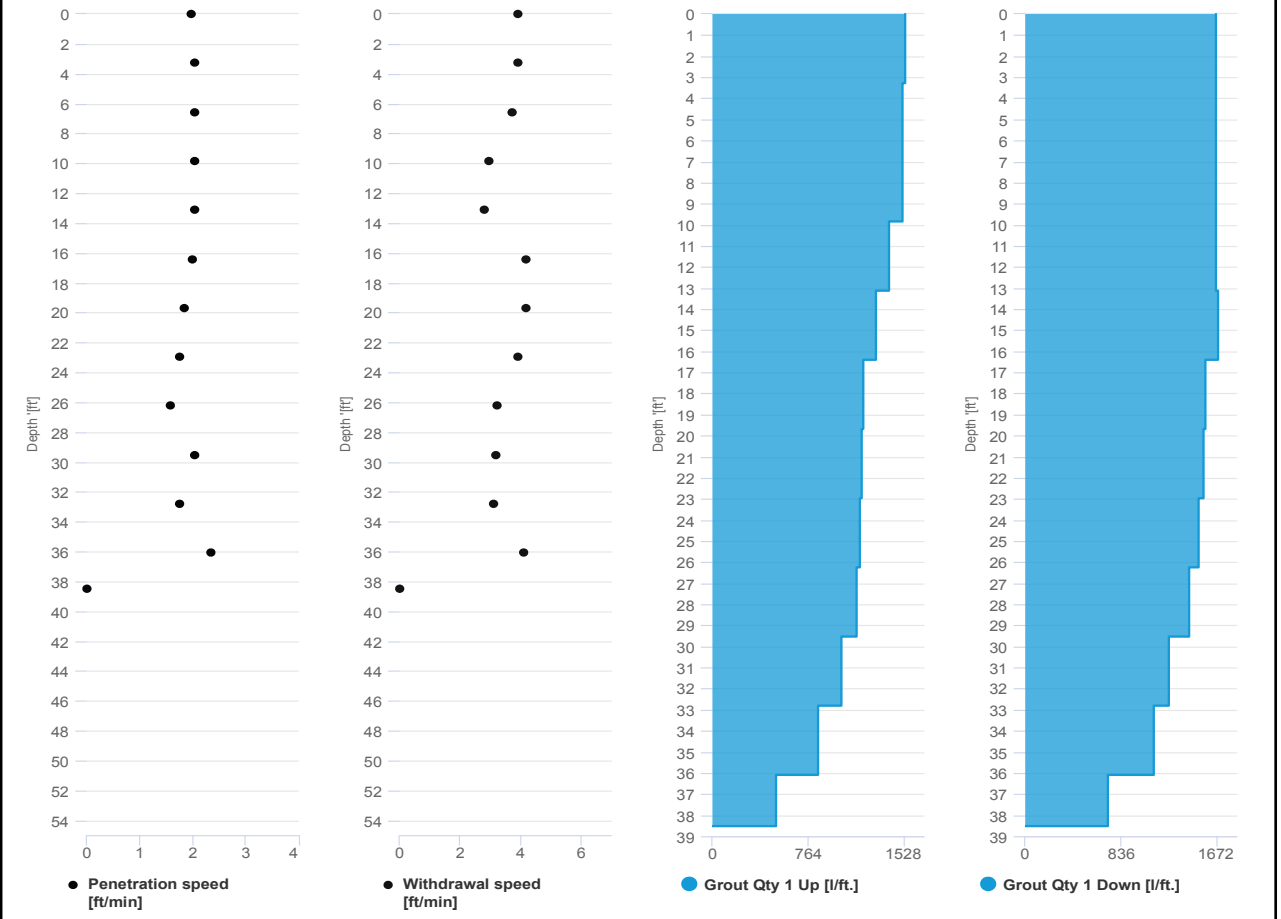

SCM Report



Project name: Douglass Street BCG ISS Element name: 473a
Project number

Start date: 07/09/2024

Drilling rig: BG36H_5717

Details		Start time: 03:41 PM	
Max. depth: 38.48 ft.		End Date: 07/09/2024	
Volume/m 1: 43.08 ft³		End time: 04:38 PM	
		Production duration: 00:56:18	
		Final depth time: 04:28 PM	
		Total suspension quantity: 503.693 ft³	

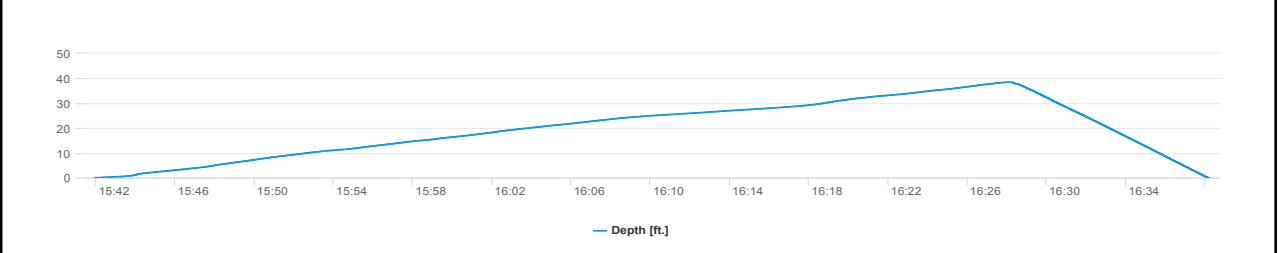
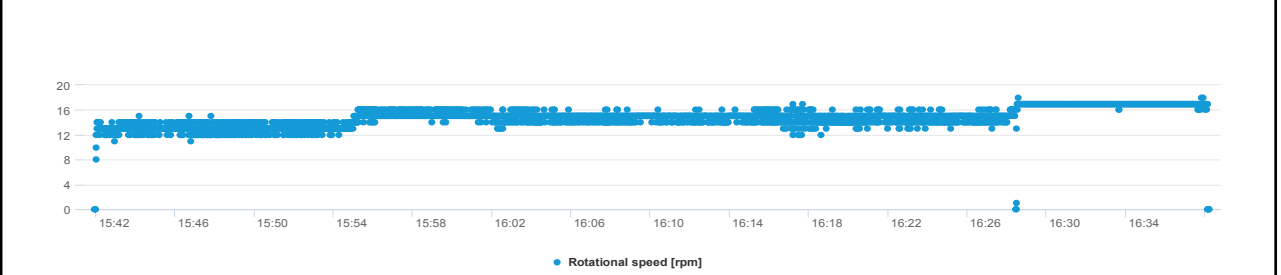
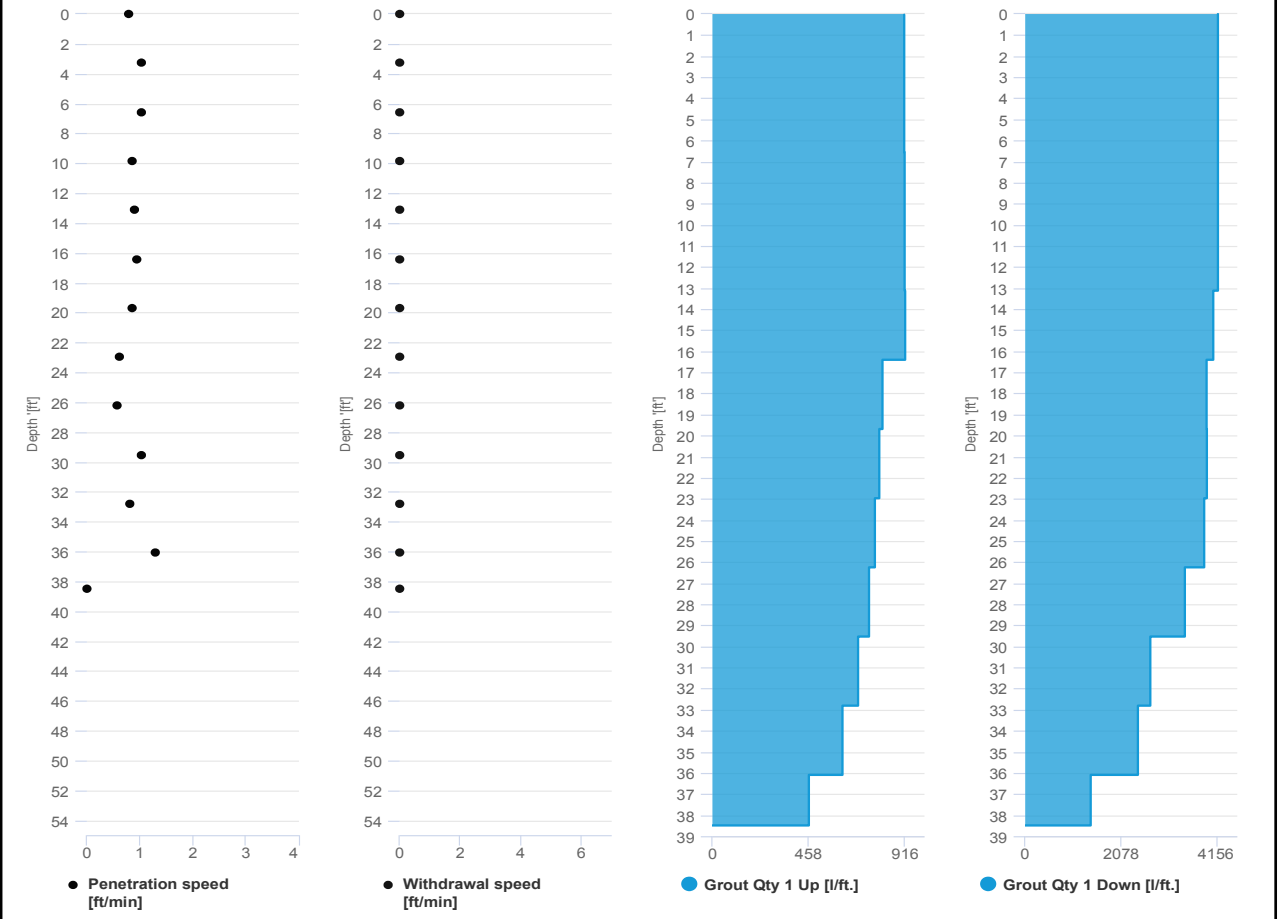

SCM Report



Project name: Douglass Street BCG ISS Element name: 473a
 Project number

Start date: 07/09/2024

Drilling rig: BG36H_5717

Details		Start time	
Max. depth	38.41 ft.		04:28 PM
Volume/m 1	43.08 ft ³	End Date	07/09/2024
		End time	04:38 PM
		Production duration	00:10:00
		Final depth time	04:28 PM _
		Total suspension quantity	503.693 ft ³

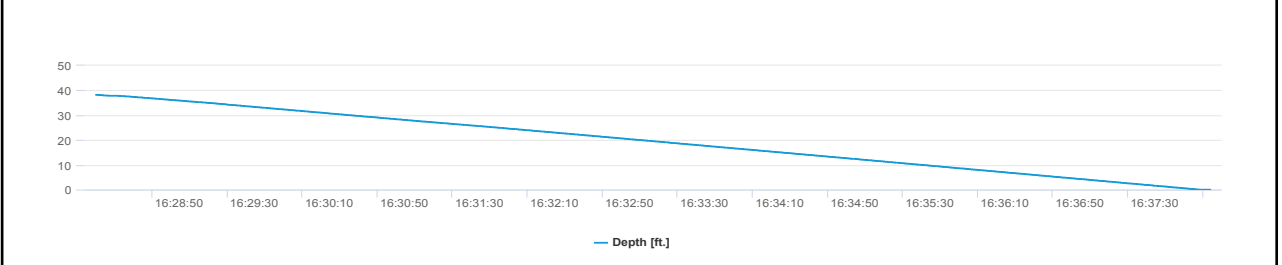
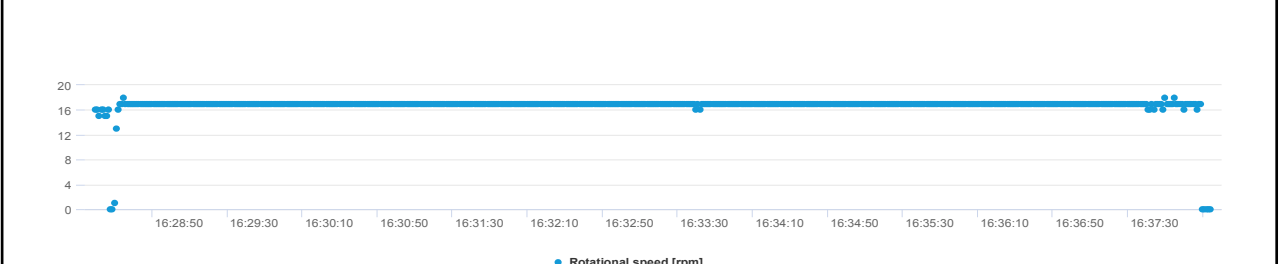
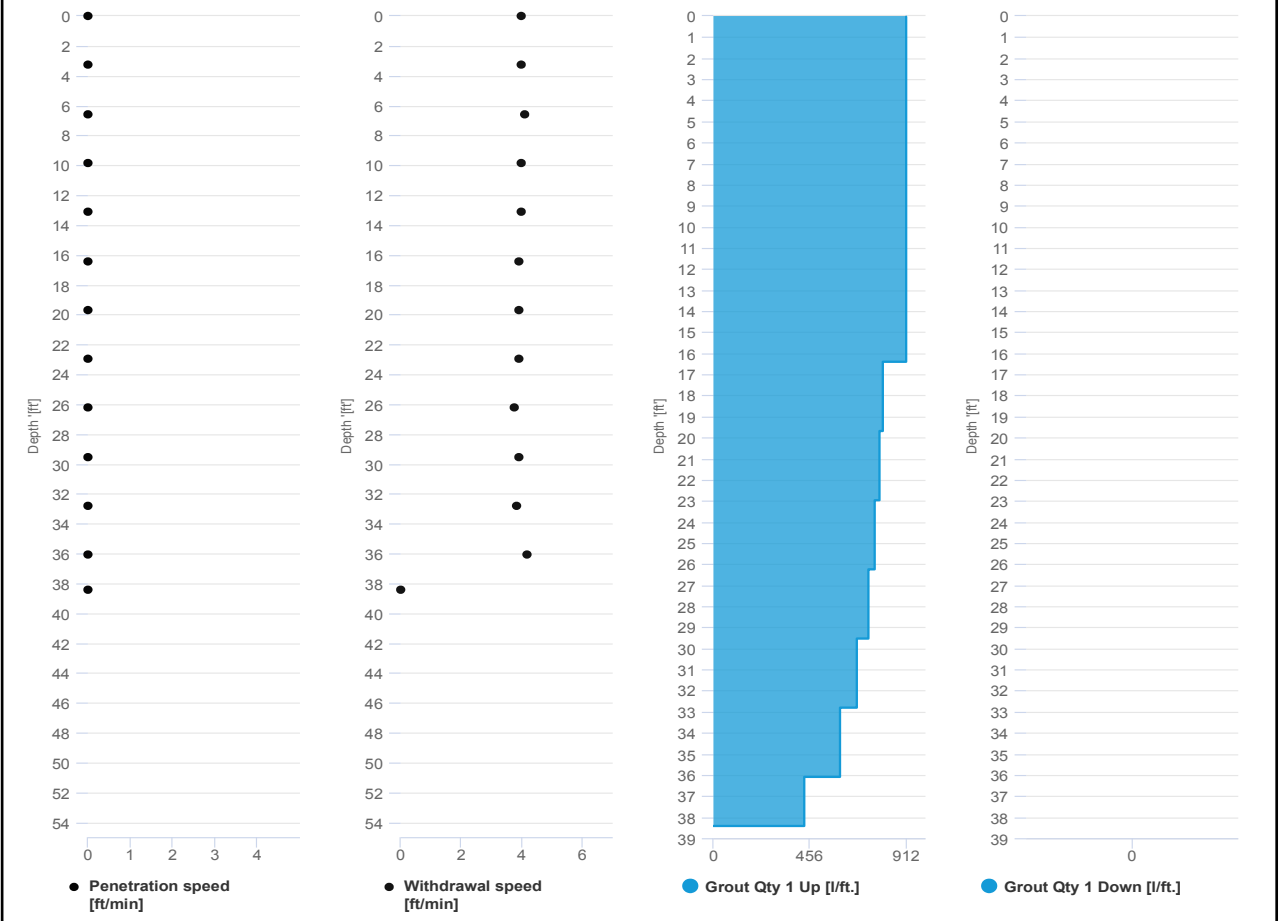

SCM Report



Project name: Douglass Street BCG ISS Element name: 473b
Project number

Start date: 07/09/2024

Drilling rig: BG36H_5717

Details		Start time: 04:38 PM	
Max. depth: 38.45 ft.		End Date: 07/09/2024	
Volume/m 1: 27.19 ft³		End time: 05:13 PM	
		Production duration: 00:34:54	
		Final depth time: 05:00 PM	
		Total suspension quantity: 316.878 ft³	

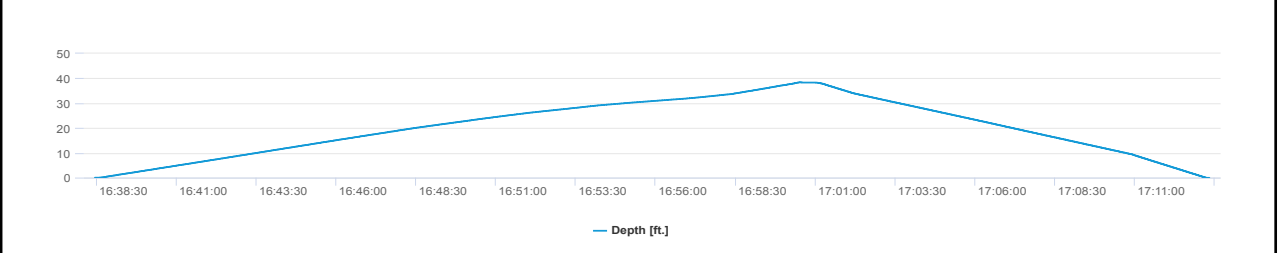
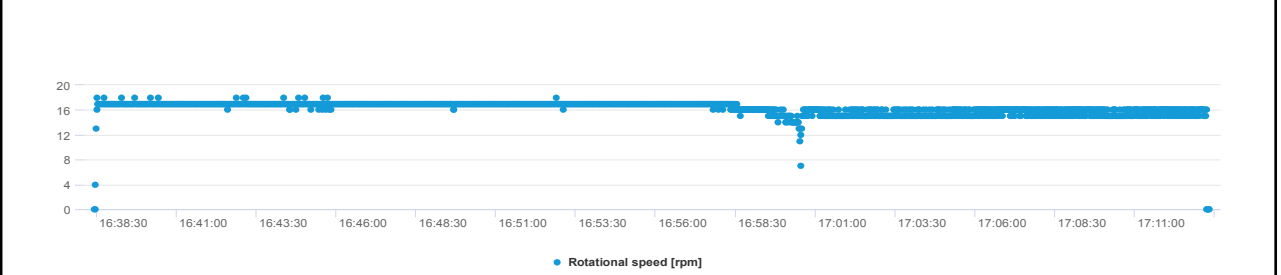
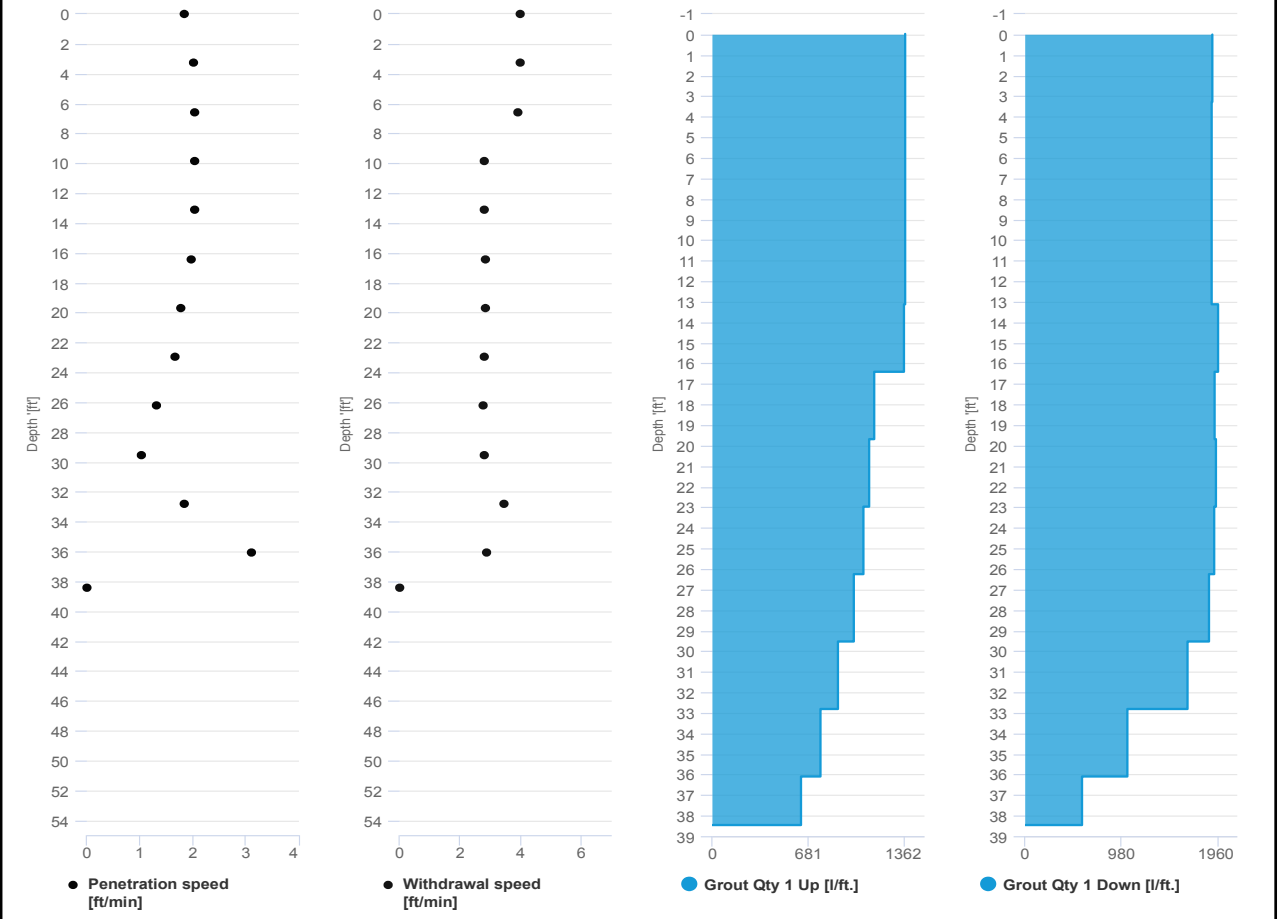

SCM Report



Project name: Douglass Street BCG ISS Element name: 475a
Project number

Start date: 07/09/2024

Drilling rig: BG36H_5717

Details		Start time	
Max. depth	38.45 ft.	01:44 PM	
Volume/m 1	46.96 ft ³	End Date	07/09/2024
		End time	02:45 PM
		Production duration	01:00:33
		Final depth time	02:34 PM
		Total suspension quantity	550.838 ft ³

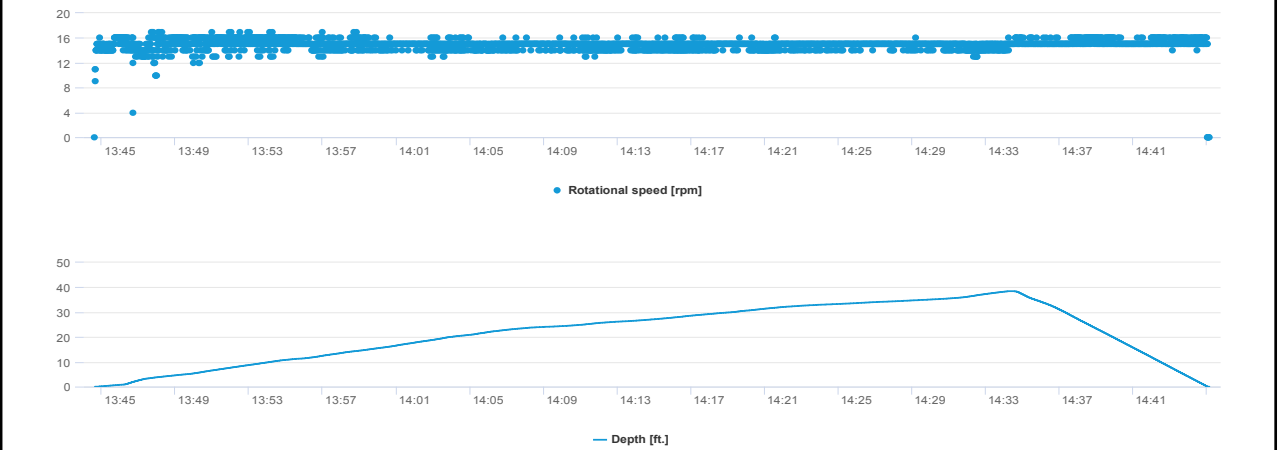
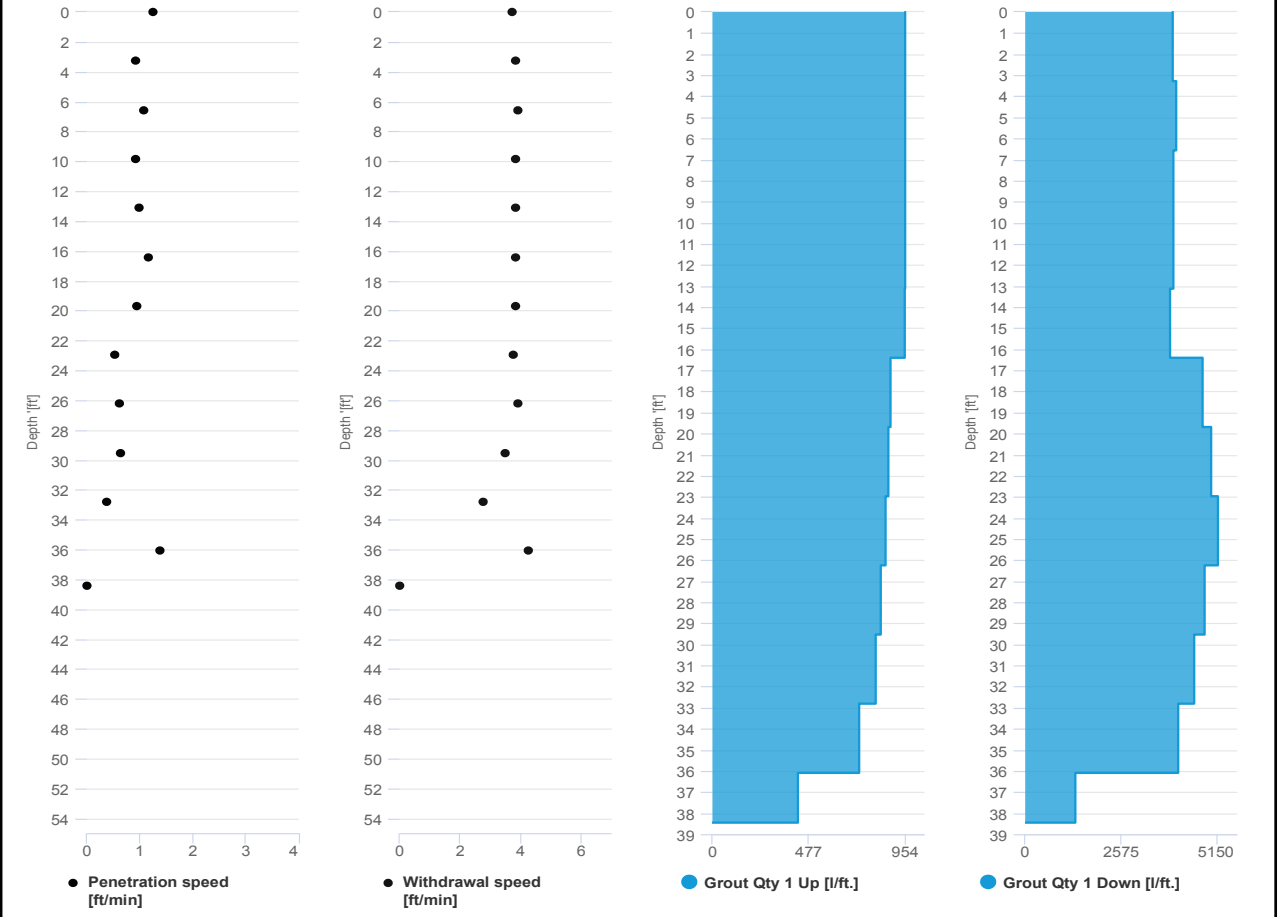

SCM Report



Project name	Douglass Street BCG ISS	Element name	475b
		Project number	

		Start date	07/09/2024
--	--	------------	------------

Drilling rig	BG36H_5717
--------------	------------

Details		Start time	02:45 PM
Max. depth	38.45 ft.	End Date	07/09/2024
Volume/m 1	29.66 ft ³	End time	03:20 PM
		Production duration	00:34:42
		Final depth time	03:06 PM
		Total suspension quantity	347.814 ft ³

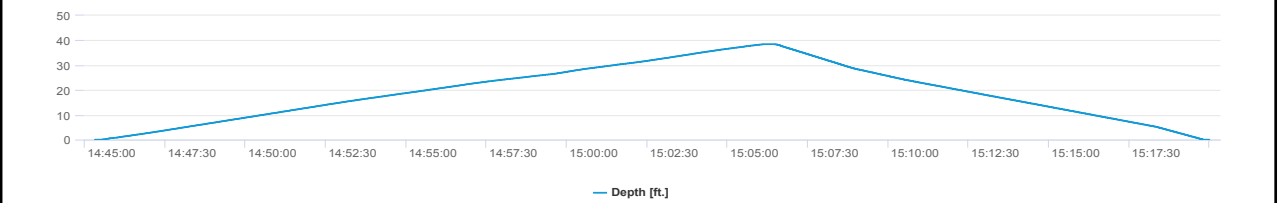
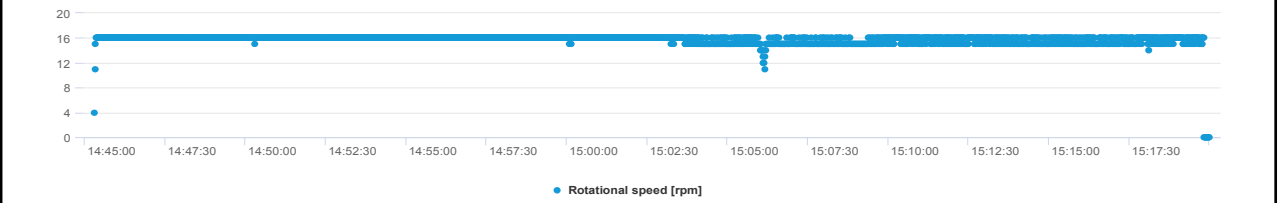
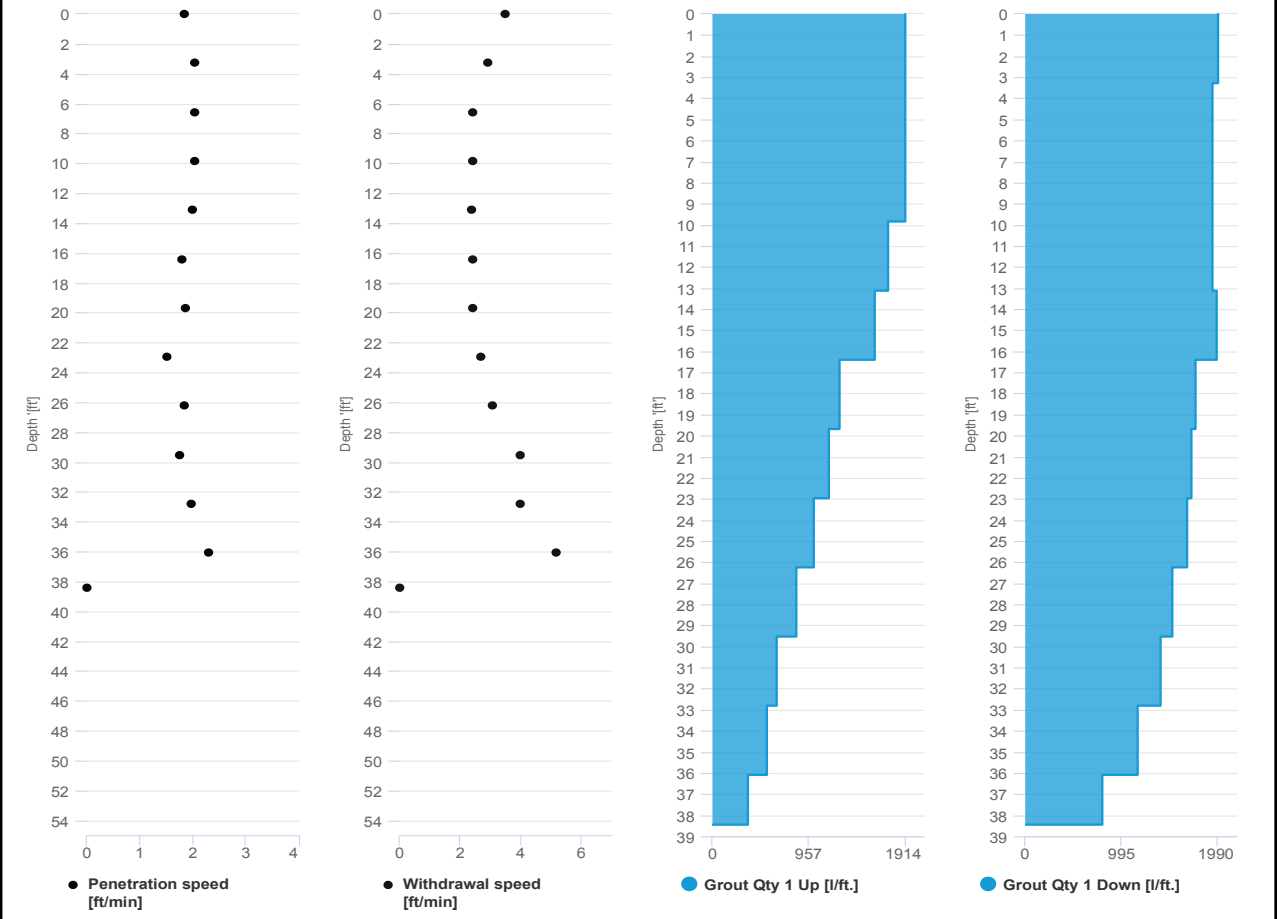

SCM Report



Project name: Douglass Street BCG ISS Element name: 483a
Project number

Start date: 07/09/2024

Drilling rig: BG36H_5717

Details		Start time	
Max. depth	51.04 ft.	08:14 AM	
Volume/m 1	67.09 ft³	End Date	07/09/2024
		End time	11:22 AM
		Production duration	03:08:04
		Final depth time	10:52 AM
		Total suspension quantity	1,045.244 ft³

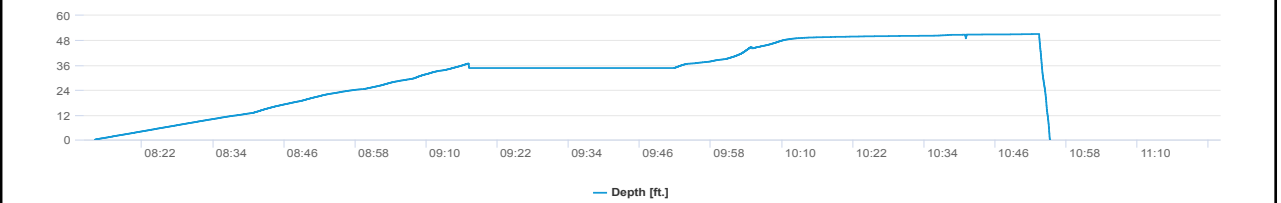
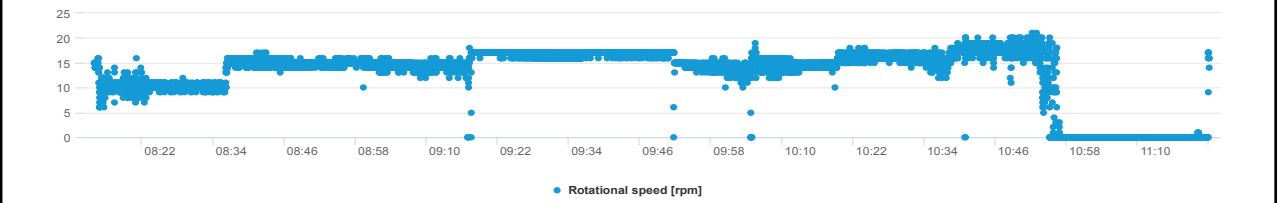
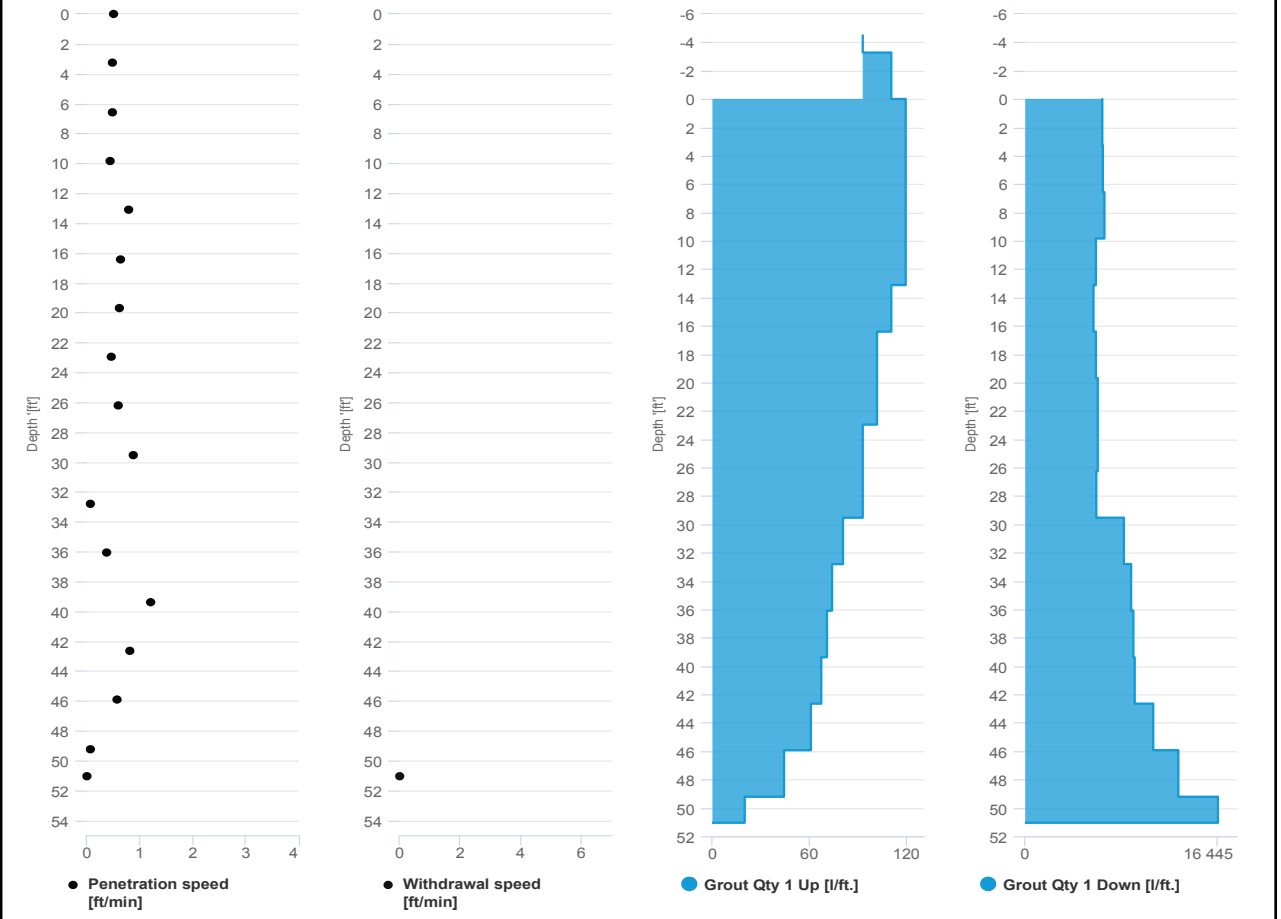

SCM Report



Project name: Douglass Street BCG ISS Element name: 483a2
Project number

Start date: 07/09/2024

Drilling rig: BG36H_5717

Details		Start time	
Max. depth	52.88 ft.		11:22 AM
Volume/m 1	23.66 ft ³	End Date	07/09/2024
		End time	12:06 PM
		Production duration	00:43:42
		Final depth time	11:52 AM
		Total suspension quantity	383.16 ft ³

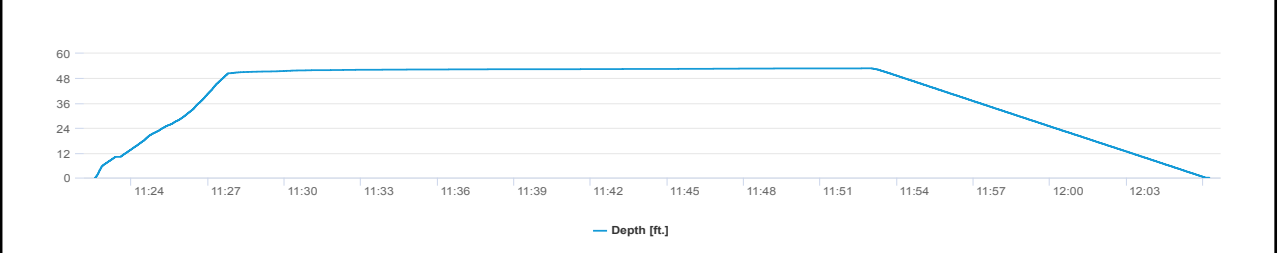
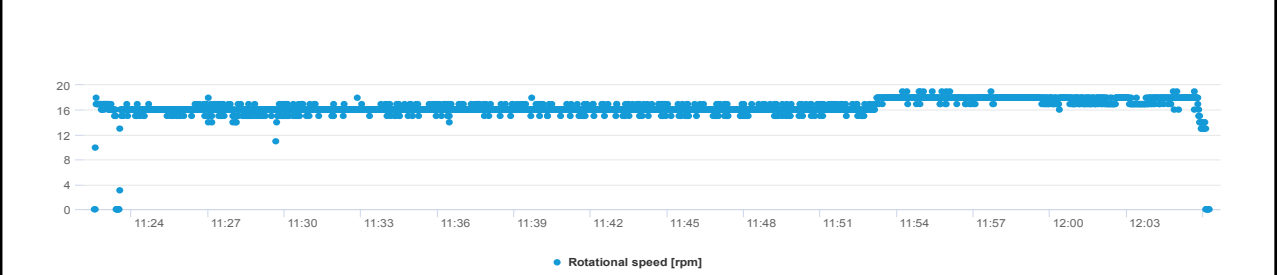
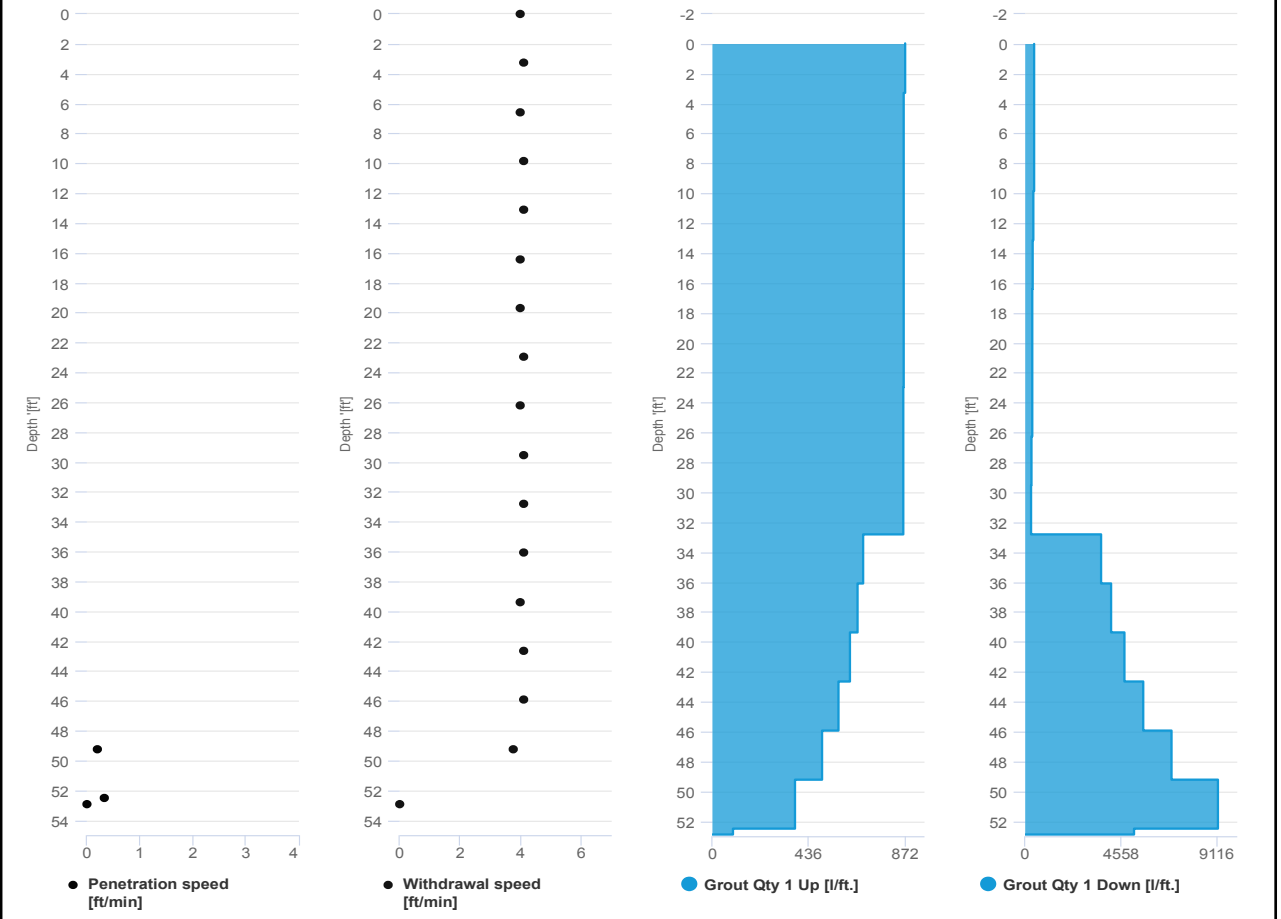

SCM Report



Project name: Douglass Street BCG ISS Element name: 483b
Project number

Start date: 07/09/2024

Drilling rig: BG36H_5717

Details		Start time: 12:06 PM	
Max. depth: 52.59 ft.		End Date: 07/09/2024	
Volume/m 1: 22.95 ft³		End time: 12:51 PM	
		Production duration: 00:44:46	
		Final depth time: 12:35 PM	
		Total suspension quantity: 369.709 ft³	

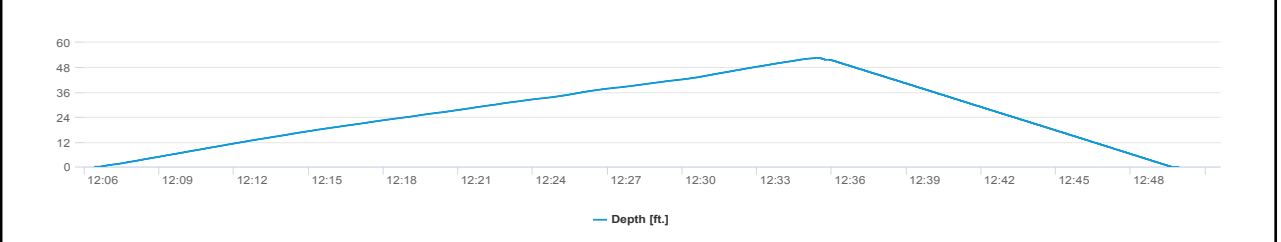
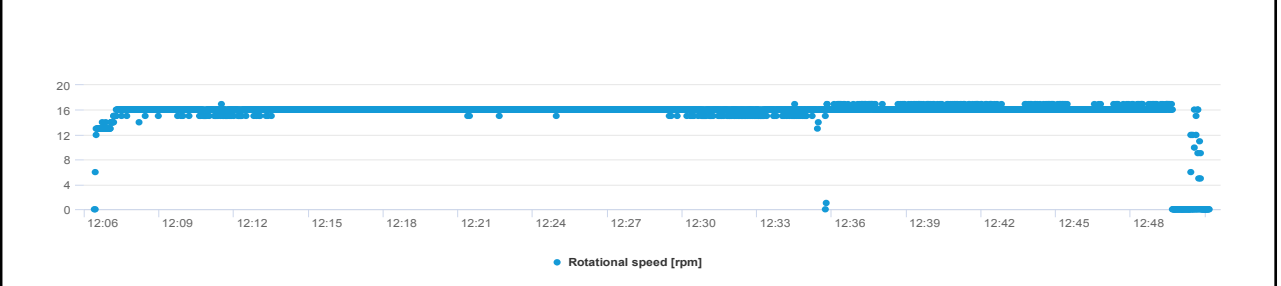
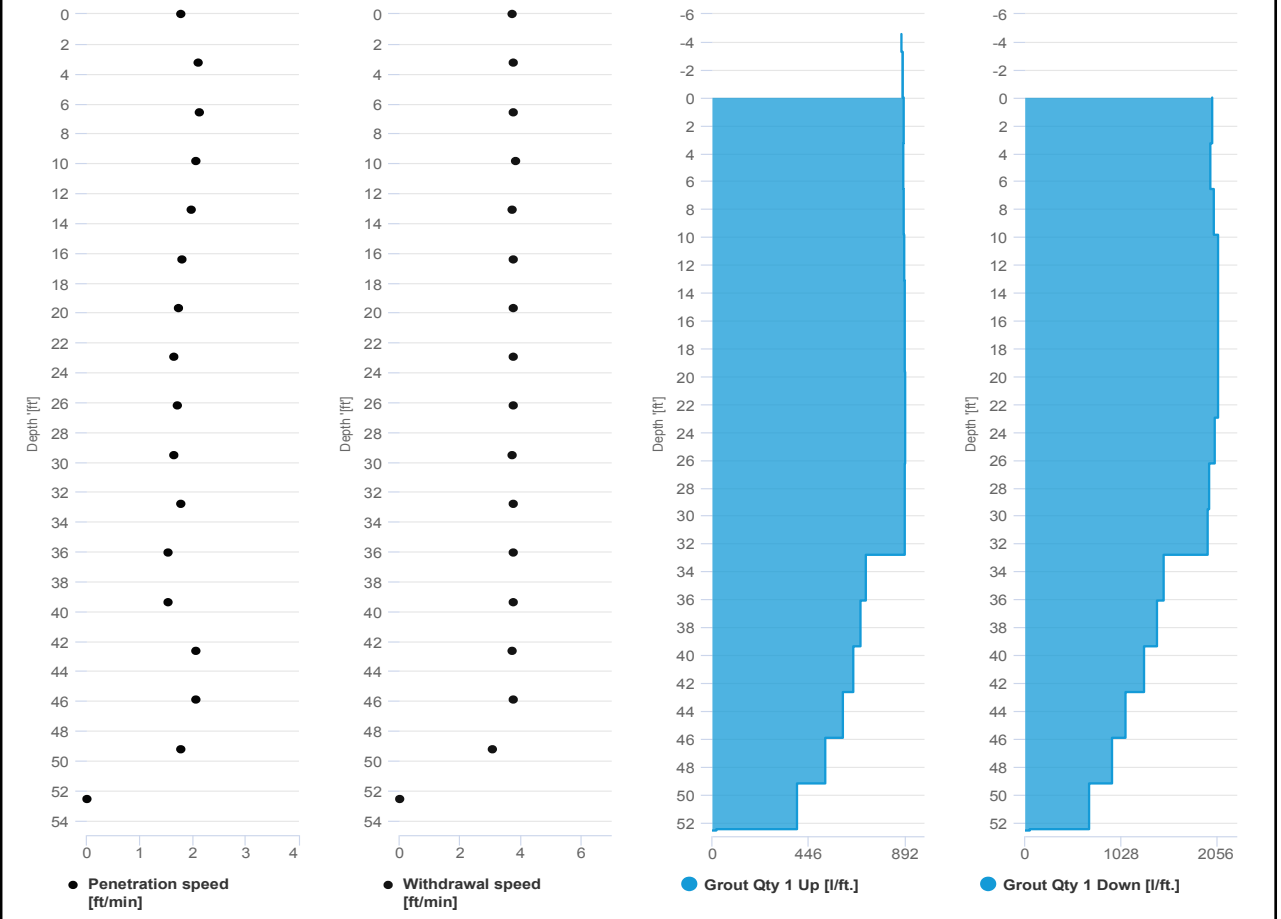



UPWIND CAMP READINGS

251 DOUGLASS STREET, BROOKLYN, NY

Instrument Name	DustTrak II
Model Number	8530
Serial Number	8530224601
Firmware Version	3.1
Calibration Date	11/9/2022
Test Name	MANUAL_006
Test Start Time	6:42:15 AM
Test Start Date	7/9/2024
Test Length [D:H:M]	0:12:46
Test Interval [M:S]	1:00
Mass Average [mg/m3]	0.062
Mass Minimum [mg/m3]	0.03
Mass Maximum [mg/m3]	0.344
Mass TWA [mg/m3]	0.061
Photometric User Cal	1
Flow User Cal	0
Errors	
Number of Samples	766

Elapsed Time [s]	Mass [mg/m3]	Alarms	Errors
6:43	0.091		
6:44	0.042		
6:45	0.044		
6:46	0.045		
6:47	0.047		
6:48	0.051		
6:49	0.045		
6:50	0.044		
6:51	0.043		
6:52	0.043		
6:53	0.044		
6:54	0.043		
6:55	0.044		
6:56	0.042		
6:57	0.043		
6:58	0.044		
6:59	0.045		
7:00	0.043		
7:01	0.042		
7:02	0.043		
7:03	0.042		
7:04	0.043		
7:05	0.043		
7:06	0.042		

7:07	0.039
7:08	0.04
7:09	0.047
7:10	0.043
7:11	0.042
7:12	0.043
7:13	0.042
7:14	0.04
7:15	0.044
7:16	0.043
7:17	0.045
7:18	0.044
7:19	0.043
7:20	0.04
7:21	0.043
7:22	0.044
7:23	0.046
7:24	0.044
7:25	0.047
7:26	0.049
7:27	0.052
7:28	0.05
7:29	0.047
7:30	0.048
7:31	0.043
7:32	0.037
7:33	0.041
7:34	0.037
7:35	0.034
7:36	0.039
7:37	0.036
7:38	0.034
7:39	0.033
7:40	0.033
7:41	0.033
7:42	0.032
7:43	0.033
7:44	0.038
7:45	0.038
7:46	0.038
7:47	0.033
7:48	0.033
7:49	0.039
7:50	0.042

7:51	0.034
7:52	0.032
7:53	0.033
7:54	0.089
7:55	0.237
7:56	0.069
7:57	0.038
7:58	0.04
7:59	0.034
8:00	0.034
8:01	0.032
8:02	0.033
8:03	0.038
8:04	0.04
8:05	0.044
8:06	0.043
8:07	0.038
8:08	0.038
8:09	0.037
8:10	0.035
8:11	0.034
8:12	0.038
8:13	0.036
8:14	0.039
8:15	0.044
8:16	0.047
8:17	0.047
8:18	0.053
8:19	0.063
8:20	0.046
8:21	0.052
8:22	0.049
8:23	0.05
8:24	0.033
8:25	0.03
8:26	0.086
8:27	0.035
8:28	0.03
8:29	0.148
8:30	0.038
8:31	0.036
8:32	0.035
8:33	0.033
8:34	0.035

8:35	0.032
8:36	0.06
8:37	0.047
8:38	0.344
8:39	0.067
8:40	0.062
8:41	0.064
8:42	0.052
8:43	0.105
8:44	0.046
8:45	0.039
8:46	0.032
8:47	0.033
8:48	0.031
8:49	0.033
8:50	0.034
8:51	0.034
8:52	0.034
8:53	0.034
8:54	0.032
8:55	0.032
8:56	0.034
8:57	0.038
8:58	0.037
8:59	0.037
9:00	0.035
9:01	0.04
9:02	0.031
9:03	0.043
9:04	0.103
9:05	0.04
9:06	0.036
9:07	0.037
9:08	0.038
9:09	0.036
9:10	0.039
9:11	0.037
9:12	0.038
9:13	0.038
9:14	0.037
9:15	0.038
9:16	0.037
9:17	0.036
9:18	0.04

9:19	0.041
9:20	0.042
9:21	0.04
9:22	0.038
9:23	0.037
9:24	0.038
9:25	0.038
9:26	0.044
9:27	0.036
9:28	0.042
9:29	0.046
9:30	0.041
9:31	0.062
9:32	0.106
9:33	0.06
9:34	0.05
9:35	0.04
9:36	0.042
9:37	0.067
9:38	0.044
9:39	0.048
9:40	0.061
9:41	0.141
9:42	0.051
9:43	0.046
9:44	0.048
9:45	0.043
9:46	0.039
9:47	0.041
9:48	0.041
9:49	0.062
9:50	0.047
9:51	0.099
9:52	0.071
9:53	0.045
9:54	0.045
9:55	0.045
9:56	0.08
9:57	0.043
9:58	0.039
9:59	0.043
10:00	0.072
10:01	0.067
10:02	0.048

10:03	0.042
10:04	0.043
10:05	0.048
10:06	0.047
10:07	0.152
10:08	0.056
10:09	0.048
10:10	0.048
10:11	0.044
10:12	0.043
10:13	0.054
10:14	0.042
10:15	0.039
10:16	0.04
10:17	0.043
10:18	0.067
10:19	0.043
10:20	0.04
10:21	0.04
10:22	0.04
10:23	0.044
10:24	0.041
10:25	0.046
10:26	0.04
10:27	0.04
10:28	0.042
10:29	0.043
10:30	0.052
10:31	0.046
10:32	0.053
10:33	0.051
10:34	0.041
10:35	0.045
10:36	0.043
10:37	0.045
10:38	0.049
10:39	0.058
10:40	0.039
10:41	0.045
10:42	0.038
10:43	0.039
10:44	0.04
10:45	0.056
10:46	0.052

10:47	0.052
10:48	0.057
10:49	0.051
10:50	0.046
10:51	0.045
10:52	0.05
10:53	0.04
10:54	0.036
10:55	0.039
10:56	0.04
10:57	0.038
10:58	0.039
10:59	0.039
11:00	0.039
11:01	0.044
11:02	0.044
11:03	0.053
11:04	0.044
11:05	0.056
11:06	0.052
11:07	0.089
11:08	0.067
11:09	0.054
11:10	0.063
11:11	0.063
11:12	0.05
11:13	0.068
11:14	0.07
11:15	0.056
11:16	0.059
11:17	0.061
11:18	0.055
11:19	0.048
11:20	0.049
11:21	0.05
11:22	0.046
11:23	0.051
11:24	0.044
11:25	0.05
11:26	0.049
11:27	0.054
11:28	0.066
11:29	0.09
11:30	0.045

11:31	0.05
11:32	0.046
11:33	0.043
11:34	0.042
11:35	0.043
11:36	0.05
11:37	0.044
11:38	0.054
11:39	0.043
11:40	0.043
11:41	0.042
11:42	0.052
11:43	0.049
11:44	0.05
11:45	0.049
11:46	0.049
11:47	0.043
11:48	0.043
11:49	0.045
11:50	0.041
11:51	0.04
11:52	0.04
11:53	0.045
11:54	0.076
11:55	0.043
11:56	0.045
11:57	0.04
11:58	0.043
11:59	0.047
12:00	0.04
12:01	0.041
12:02	0.042
12:03	0.043
12:04	0.044
12:05	0.044
12:06	0.041
12:07	0.044
12:08	0.043
12:09	0.043
12:10	0.045
12:11	0.046
12:12	0.05
12:13	0.05
12:14	0.047

12:15	0.055
12:16	0.047
12:17	0.059
12:18	0.049
12:19	0.05
12:20	0.048
12:21	0.05
12:22	0.049
12:23	0.062
12:24	0.076
12:25	0.063
12:26	0.067
12:27	0.06
12:28	0.055
12:29	0.055
12:30	0.052
12:31	0.054
12:32	0.063
12:33	0.068
12:34	0.094
12:35	0.055
12:36	0.069
12:37	0.116
12:38	0.055
12:39	0.05
12:40	0.064
12:41	0.066
12:42	0.11
12:43	0.095
12:44	0.104
12:45	0.064
12:46	0.074
12:47	0.046
12:48	0.053
12:49	0.088
12:50	0.053
12:51	0.052
12:52	0.051
12:53	0.059
12:54	0.053
12:55	0.054
12:56	0.068
12:57	0.058
12:58	0.064

12:59	0.063
13:00	0.064
13:01	0.059
13:02	0.05
13:03	0.1
13:04	0.062
13:05	0.064
13:06	0.068
13:07	0.076
13:08	0.081
13:09	0.053
13:10	0.079
13:11	0.102
13:12	0.078
13:13	0.163
13:14	0.073
13:15	0.172
13:16	0.118
13:17	0.084
13:18	0.07
13:19	0.064
13:20	0.075
13:21	0.071
13:22	0.075
13:23	0.059
13:24	0.08
13:25	0.276
13:26	0.106
13:27	0.075
13:28	0.134
13:29	0.085
13:30	0.095
13:31	0.176
13:32	0.097
13:33	0.067
13:34	0.185
13:35	0.103
13:36	0.175
13:37	0.069
13:38	0.125
13:39	0.065
13:40	0.058
13:41	0.078
13:42	0.099

13:43	0.111
13:44	0.222
13:45	0.231
13:46	0.094
13:47	0.128
13:48	0.181
13:49	0.073
13:50	0.062
13:51	0.081
13:52	0.063
13:53	0.057
13:54	0.06
13:55	0.055
13:56	0.048
13:57	0.056
13:58	0.06
13:59	0.06
14:00	0.079
14:01	0.063
14:02	0.077
14:03	0.063
14:04	0.083
14:05	0.101
14:06	0.097
14:07	0.07
14:08	0.077
14:09	0.064
14:10	0.216
14:11	0.096
14:12	0.09
14:13	0.08
14:14	0.073
14:15	0.101
14:16	0.076
14:17	0.082
14:18	0.056
14:19	0.119
14:20	0.069
14:21	0.056
14:22	0.056
14:23	0.064
14:24	0.073
14:25	0.161
14:26	0.164

14:27	0.064
14:28	0.057
14:29	0.056
14:30	0.053
14:31	0.059
14:32	0.081
14:33	0.067
14:34	0.055
14:35	0.114
14:36	0.119
14:37	0.045
14:38	0.091
14:39	0.104
14:40	0.067
14:41	0.061
14:42	0.073
14:43	0.069
14:44	0.059
14:45	0.054
14:46	0.053
14:47	0.082
14:48	0.25
14:49	0.145
14:50	0.064
14:51	0.061
14:52	0.066
14:53	0.068
14:54	0.104
14:55	0.098
14:56	0.077
14:57	0.096
14:58	0.095
14:59	0.154
15:00	0.063
15:01	0.066
15:02	0.058
15:03	0.094
15:04	0.071
15:05	0.058
15:06	0.074
15:07	0.199
15:08	0.096
15:09	0.066
15:10	0.062

15:11	0.216
15:12	0.088
15:13	0.066
15:14	0.067
15:15	0.069
15:16	0.061
15:17	0.06
15:18	0.24
15:19	0.064
15:20	0.056
15:21	0.082
15:22	0.061
15:23	0.056
15:24	0.23
15:25	0.084
15:26	0.078
15:27	0.069
15:28	0.063
15:29	0.11
15:30	0.12
15:31	0.092
15:32	0.137
15:33	0.069
15:34	0.059
15:35	0.071
15:36	0.068
15:37	0.065
15:38	0.067
15:39	0.061
15:40	0.063
15:41	0.075
15:42	0.068
15:43	0.083
15:44	0.076
15:45	0.071
15:46	0.102
15:47	0.085
15:48	0.112
15:49	0.15
15:50	0.073
15:51	0.149
15:52	0.074
15:53	0.059
15:54	0.06

15:55	0.079
15:56	0.066
15:57	0.055
15:58	0.055
15:59	0.054
16:00	0.068
16:01	0.059
16:02	0.052
16:03	0.05
16:04	0.065
16:05	0.062
16:06	0.059
16:07	0.095
16:08	0.054
16:09	0.07
16:10	0.059
16:11	0.052
16:12	0.053
16:13	0.057
16:14	0.069
16:15	0.052
16:16	0.055
16:17	0.059
16:18	0.062
16:19	0.059
16:20	0.056
16:21	0.061
16:22	0.066
16:23	0.054
16:24	0.05
16:25	0.072
16:26	0.064
16:27	0.07
16:28	0.067
16:29	0.052
16:30	0.073
16:31	0.054
16:32	0.06
16:33	0.055
16:34	0.055
16:35	0.082
16:36	0.063
16:37	0.059
16:38	0.067

16:39	0.072
16:40	0.046
16:41	0.042
16:42	0.049
16:43	0.049
16:44	0.086
16:45	0.055
16:46	0.062
16:47	0.116
16:48	0.091
16:49	0.112
16:50	0.063
16:51	0.052
16:52	0.043
16:53	0.05
16:54	0.053
16:55	0.054
16:56	0.202
16:57	0.144
16:58	0.054
16:59	0.063
17:00	0.054
17:01	0.062
17:02	0.052
17:03	0.057
17:04	0.074
17:05	0.047
17:06	0.062
17:07	0.045
17:08	0.048
17:09	0.053
17:10	0.063
17:11	0.046
17:12	0.043
17:13	0.051
17:14	0.045
17:15	0.055
17:16	0.047
17:17	0.05
17:18	0.048
17:19	0.051
17:20	0.056
17:21	0.064
17:22	0.058

17:23	0.064
17:24	0.206
17:25	0.066
17:26	0.108
17:27	0.052
17:28	0.044
17:29	0.055
17:30	0.05
17:31	0.045
17:32	0.043
17:33	0.044
17:34	0.055
17:35	0.061
17:36	0.05
17:37	0.047
17:38	0.047
17:39	0.055
17:40	0.052
17:41	0.051
17:42	0.045
17:43	0.048
17:44	0.045
17:45	0.044
17:46	0.045
17:47	0.084
17:48	0.093
17:49	0.054
17:50	0.053
17:51	0.06
17:52	0.046
17:53	0.045
17:54	0.046
17:55	0.052
17:56	0.053
17:57	0.05
17:58	0.046
17:59	0.045
18:00	0.046
18:01	0.047
18:02	0.05
18:03	0.044
18:04	0.043
18:05	0.045
18:06	0.053

18:07	0.046
18:08	0.049
18:09	0.048
18:10	0.079
18:11	0.048
18:12	0.05
18:13	0.044
18:14	0.044
18:15	0.047
18:16	0.046
18:17	0.044
18:18	0.045
18:19	0.045
18:20	0.046
18:21	0.05
18:22	0.047
18:23	0.048
18:24	0.046
18:25	0.043
18:26	0.044
18:27	0.044
18:28	0.045
18:29	0.046
18:30	0.045
18:31	0.044
18:32	0.046
18:33	0.044
18:34	0.043
18:35	0.044
18:36	0.044
18:37	0.043
18:38	0.047
18:39	0.05
18:40	0.046
18:41	0.046
18:42	0.043
18:43	0.046
18:44	0.046
18:45	0.046
18:46	0.046
18:47	0.046
18:48	0.042
18:49	0.043
18:50	0.044

18:51	0.043
18:52	0.042
18:53	0.043
18:54	0.043
18:55	0.043
18:56	0.046
18:57	0.043
18:58	0.043
18:59	0.044
19:00	0.047
19:01	0.048
19:02	0.044
19:03	0.044
19:04	0.044
19:05	0.043
19:06	0.043
19:07	0.045
19:08	0.046
19:09	0.043
19:10	0.043
19:11	0.042
19:12	0.043
19:13	0.048
19:14	0.044
19:15	0.046
19:16	0.083
19:17	0.047
19:18	0.046
19:19	0.045
19:20	0.043
19:21	0.043
19:22	0.045
19:23	0.046
19:24	0.052
19:25	0.051
19:26	0.059
19:27	0.044
19:28	0.045

Device Serial No	Log Time	Log Type	Sensor 1 Type	Sensor 1 Serial Number	Sensor 1 Status	Sensor 1 Gas Reading
592-601274	7/9/2024 6:41	CONFIG	PID	SC23030921B3		
592-601274	7/9/2024 6:42	Readings	PID	SC23030921B3	Normal	0
592-601274	7/9/2024 6:43	Readings	PID	SC23030921B3	Normal	0
592-601274	7/9/2024 6:44	Readings	PID	SC23030921B3	Normal	0
592-601274	7/9/2024 6:45	Readings	PID	SC23030921B3	Normal	0
592-601274	7/9/2024 6:46	Readings	PID	SC23030921B3	Normal	0
592-601274	7/9/2024 6:47	Readings	PID	SC23030921B3	Normal	0
592-601274	7/9/2024 6:48	Readings	PID	SC23030921B3	Normal	0
592-601274	7/9/2024 6:49	Readings	PID	SC23030921B3	Normal	0
592-601274	7/9/2024 6:50	Readings	PID	SC23030921B3	Normal	0
592-601274	7/9/2024 6:51	Readings	PID	SC23030921B3	Normal	0
592-601274	7/9/2024 6:52	Readings	PID	SC23030921B3	Normal	0
592-601274	7/9/2024 6:53	Readings	PID	SC23030921B3	Normal	0
592-601274	7/9/2024 6:54	Readings	PID	SC23030921B3	Normal	0
592-601274	7/9/2024 6:55	Readings	PID	SC23030921B3	Normal	0
592-601274	7/9/2024 6:56	Readings	PID	SC23030921B3	Normal	0
592-601274	7/9/2024 6:57	Readings	PID	SC23030921B3	Normal	0
592-601274	7/9/2024 6:58	Readings	PID	SC23030921B3	Normal	0
592-601274	7/9/2024 6:59	Readings	PID	SC23030921B3	Normal	0
592-601274	7/9/2024 7:00	Readings	PID	SC23030921B3	Normal	0
592-601274	7/9/2024 7:01	Readings	PID	SC23030921B3	Normal	0
592-601274	7/9/2024 7:02	Readings	PID	SC23030921B3	Normal	0
592-601274	7/9/2024 7:03	Readings	PID	SC23030921B3	Normal	0
592-601274	7/9/2024 7:04	Readings	PID	SC23030921B3	Normal	0
592-601274	7/9/2024 7:05	Readings	PID	SC23030921B3	Normal	0
592-601274	7/9/2024 7:06	Readings	PID	SC23030921B3	Normal	0
592-601274	7/9/2024 7:07	Readings	PID	SC23030921B3	Normal	0
592-601274	7/9/2024 7:08	Readings	PID	SC23030921B3	Normal	0
592-601274	7/9/2024 7:09	Readings	PID	SC23030921B3	Normal	0
592-601274	7/9/2024 7:10	Readings	PID	SC23030921B3	Normal	0
592-601274	7/9/2024 7:11	Readings	PID	SC23030921B3	Normal	0
592-601274	7/9/2024 7:12	Readings	PID	SC23030921B3	Normal	0

592-601274	7/9/2024 15:28	Readings	PID	SC23030921B3	Normal	0
592-601274	7/9/2024 15:29	Readings	PID	SC23030921B3	Normal	0
592-601274	7/9/2024 15:30	Readings	PID	SC23030921B3	Normal	0
592-601274	7/9/2024 15:31	Readings	PID	SC23030921B3	Normal	0
592-601274	7/9/2024 15:32	Readings	PID	SC23030921B3	Normal	0
592-601274	7/9/2024 15:33	Readings	PID	SC23030921B3	Normal	0
592-601274	7/9/2024 15:34	Readings	PID	SC23030921B3	Normal	0
592-601274	7/9/2024 15:35	Readings	PID	SC23030921B3	Normal	0
592-601274	7/9/2024 15:36	Readings	PID	SC23030921B3	Normal	0
592-601274	7/9/2024 15:37	Readings	PID	SC23030921B3	Normal	0
592-601274	7/9/2024 15:38	Readings	PID	SC23030921B3	Normal	0
592-601274	7/9/2024 15:39	Readings	PID	SC23030921B3	Normal	0
592-601274	7/9/2024 15:40	Readings	PID	SC23030921B3	Normal	0
592-601274	7/9/2024 15:41	Readings	PID	SC23030921B3	Normal	0
592-601274	7/9/2024 15:42	Readings	PID	SC23030921B3	Normal	0
592-601274	7/9/2024 15:43	Readings	PID	SC23030921B3	Normal	0
592-601274	7/9/2024 15:44	Readings	PID	SC23030921B3	Normal	0
592-601274	7/9/2024 15:45	Readings	PID	SC23030921B3	Normal	0
592-601274	7/9/2024 15:46	Readings	PID	SC23030921B3	Normal	0
592-601274	7/9/2024 15:47	Readings	PID	SC23030921B3	Normal	0
592-601274	7/9/2024 15:48	Readings	PID	SC23030921B3	Normal	0
592-601274	7/9/2024 15:49	Readings	PID	SC23030921B3	Normal	0
592-601274	7/9/2024 15:50	Readings	PID	SC23030921B3	Normal	0
592-601274	7/9/2024 15:51	Readings	PID	SC23030921B3	Normal	0
592-601274	7/9/2024 15:52	Readings	PID	SC23030921B3	Normal	0
592-601274	7/9/2024 15:53	Readings	PID	SC23030921B3	Normal	0
592-601274	7/9/2024 15:54	Readings	PID	SC23030921B3	Normal	0
592-601274	7/9/2024 15:55	Readings	PID	SC23030921B3	Normal	0
592-601274	7/9/2024 15:56	Readings	PID	SC23030921B3	Normal	0
592-601274	7/9/2024 15:57	Readings	PID	SC23030921B3	Normal	0
592-601274	7/9/2024 15:58	Readings	PID	SC23030921B3	Normal	0
592-601274	7/9/2024 15:59	Readings	PID	SC23030921B3	Normal	0
592-601274	7/9/2024 16:00	Readings	PID	SC23030921B3	Normal	0

592-601274	7/9/2024 19:19 Readings	PID	SC23030921B3	Normal	0
592-601274	7/9/2024 19:20 Readings	PID	SC23030921B3	Normal	0
592-601274	7/9/2024 19:21 Readings	PID	SC23030921B3	Normal	0
592-601274	7/9/2024 19:22 Readings	PID	SC23030921B3	Normal	0
592-601274	7/9/2024 19:23 Readings	PID	SC23030921B3	Normal	0
592-601274	7/9/2024 19:24 Readings	PID	SC23030921B3	Normal	0
592-601274	7/9/2024 19:25 Readings	PID	SC23030921B3	Normal	0
592-601274	7/9/2024 19:26 Readings	PID	SC23030921B3	Normal	0

DOWNWIND CAMP READINGS

251 DOUGLASS STREET, BROOKLYN, NY



Instrument Name	DustTrak DRX
Model Number	8533
Serial Number	8533181205
Firmware Version	3.1
Calibration Date	5/31/2023
Test Name	MANUAL_006
Test Start Time	6:50:43 AM
Test Start Date	7/9/2024
Test Length [D:H:M]	0:12:28
Test Interval [M:S]	1:00
PM1 Average [mg/m3]	0.04
PM1 Minimum [mg/m3]	0.023
PM1 Maximum [mg/m3]	0.381
PM1 TWA [mg/m3]	0.044
Photometric User Cal	1
Size Correction User Cal	1
Flow User Cal	0
Errors	
Number of Samples	748

Elapsed Time [s]	PM1 [mg/m3]	Alarms	Errors
6:51	0.024		
6:52	0.025		
6:53	0.024		
6:54	0.024		
6:55	0.024		
6:56	0.023		
6:57	0.023		
6:58	0.023		
6:59	0.023		
7:00	0.024		
7:01	0.024		
7:02	0.026		
7:03	0.025		
7:04	0.023		
7:05	0.024		
7:06	0.024		
7:07	0.024		
7:08	0.024		
7:09	0.025		
7:10	0.025		
7:11	0.025		
7:12	0.027		
7:13	0.026		

7:14	0.026
7:15	0.026
7:16	0.026
7:17	0.026
7:18	0.028
7:19	0.027
7:20	0.026
7:21	0.026
7:22	0.029
7:23	0.029
7:24	0.029
7:25	0.028
7:26	0.028
7:27	0.031
7:28	0.028
7:29	0.026
7:30	0.026
7:31	0.025
7:32	0.024
7:33	0.025
7:34	0.025
7:35	0.025
7:36	0.025
7:37	0.025
7:38	0.028
7:39	0.026
7:40	0.381
7:41	0.257
7:42	0.025
7:43	0.029
7:44	0.028
7:45	0.026
7:46	0.025
7:47	0.032
7:48	0.033
7:49	0.302
7:50	0.06
7:51	0.028
7:52	0.03
7:53	0.027
7:54	0.025
7:55	0.026
7:56	0.024
7:57	0.027

7:58	0.023
7:59	0.032
8:00	0.047
8:01	0.192
8:02	0.034
8:03	0.027
8:04	0.027
8:05	0.026
8:06	0.028
8:07	0.025
8:08	0.028
8:09	0.028
8:10	0.033
8:11	0.033
8:12	0.139
8:13	0.09
8:14	0.05
8:15	0.157
8:16	0.191
8:17	0.069
8:18	0.171
8:19	0.11
8:20	0.032
8:21	0.095
8:22	0.095
8:23	0.072
8:24	0.024
8:25	0.023
8:26	0.023
8:27	0.028
8:28	0.023
8:29	0.07
8:30	0.042
8:31	0.034
8:32	0.029
8:33	0.091
8:34	0.108
8:35	0.037
8:36	0.034
8:37	0.026
8:38	0.026
8:39	0.028
8:40	0.028
8:41	0.034

8:42	0.053
8:43	0.036
8:44	0.033
8:45	0.025
8:46	0.025
8:47	0.027
8:48	0.026
8:49	0.024
8:50	0.024
8:51	0.026
8:52	0.026
8:53	0.025
8:54	0.026
8:55	0.026
8:56	0.028
8:57	0.028
8:58	0.029
8:59	0.031
9:00	0.03
9:01	0.029
9:02	0.028
9:03	0.029
9:04	0.031
9:05	0.03
9:06	0.029
9:07	0.029
9:08	0.03
9:09	0.031
9:10	0.03
9:11	0.032
9:12	0.031
9:13	0.03
9:14	0.032
9:15	0.033
9:16	0.033
9:17	0.03
9:18	0.03
9:19	0.031
9:20	0.032
9:21	0.033
9:22	0.038
9:23	0.031
9:24	0.032
9:25	0.03

9:26	0.032
9:27	0.033
9:28	0.038
9:29	0.041
9:30	0.071
9:31	0.07
9:32	0.046
9:33	0.042
9:34	0.058
9:35	0.057
9:36	0.051
9:37	0.039
9:38	0.053
9:39	0.042
9:40	0.04
9:41	0.042
9:42	0.06
9:43	0.052
9:44	0.065
9:45	0.072
9:46	0.053
9:47	0.052
9:48	0.049
9:49	0.035
9:50	0.051
9:51	0.082
9:52	0.033
9:53	0.03
9:54	0.031
9:55	0.034
9:56	0.037
9:57	0.036
9:58	0.031
9:59	0.031
10:00	0.031
10:01	0.031
10:02	0.032
10:03	0.03
10:04	0.028
10:05	0.026
10:06	0.026
10:07	0.026
10:08	0.028
10:09	0.029

10:10	0.03
10:11	0.037
10:12	0.028
10:13	0.03
10:14	0.029
10:15	0.029
10:16	0.033
10:17	0.027
10:18	0.026
10:19	0.026
10:20	0.026
10:21	0.027
10:22	0.027
10:23	0.028
10:24	0.093
10:25	0.1
10:26	0.061
10:27	0.027
10:28	0.032
10:29	0.096
10:30	0.04
10:31	0.04
10:32	0.07
10:33	0.03
10:34	0.045
10:35	0.057
10:36	0.043
10:37	0.042
10:38	0.03
10:39	0.037
10:40	0.034
10:41	0.025
10:42	0.025
10:43	0.024
10:44	0.024
10:45	0.024
10:46	0.027
10:47	0.028
10:48	0.031
10:49	0.029
10:50	0.026
10:51	0.026
10:52	0.023
10:53	0.025

10:54	0.03
10:55	0.025
10:56	0.026
10:57	0.028
10:58	0.025
10:59	0.026
11:00	0.029
11:01	0.028
11:02	0.03
11:03	0.028
11:04	0.034
11:05	0.035
11:06	0.104
11:07	0.059
11:08	0.081
11:09	0.061
11:10	0.139
11:11	0.087
11:12	0.069
11:13	0.035
11:14	0.058
11:15	0.064
11:16	0.037
11:17	0.042
11:18	0.036
11:19	0.035
11:20	0.044
11:21	0.034
11:22	0.033
11:23	0.03
11:24	0.031
11:25	0.028
11:26	0.029
11:27	0.029
11:28	0.03
11:29	0.033
11:30	0.029
11:31	0.035
11:32	0.029
11:33	0.029
11:34	0.03
11:35	0.032
11:36	0.029
11:37	0.029

11:38	0.029
11:39	0.028
11:40	0.027
11:41	0.027
11:42	0.029
11:43	0.03
11:44	0.041
11:45	0.039
11:46	0.03
11:47	0.03
11:48	0.03
11:49	0.031
11:50	0.031
11:51	0.029
11:52	0.027
11:53	0.028
11:54	0.026
11:55	0.026
11:56	0.027
11:57	0.026
11:58	0.026
11:59	0.027
12:00	0.028
12:01	0.029
12:02	0.03
12:03	0.03
12:04	0.027
12:05	0.027
12:06	0.028
12:07	0.029
12:08	0.03
12:09	0.029
12:10	0.03
12:11	0.029
12:12	0.03
12:13	0.032
12:14	0.034
12:15	0.038
12:16	0.04
12:17	0.045
12:18	0.057
12:19	0.036
12:20	0.048
12:21	0.049

12:22	0.033
12:23	0.032
12:24	0.033
12:25	0.108
12:26	0.035
12:27	0.033
12:28	0.035
12:29	0.032
12:30	0.032
12:31	0.032
12:32	0.049
12:33	0.049
12:34	0.034
12:35	0.033
12:36	0.035
12:37	0.038
12:38	0.032
12:39	0.033
12:40	0.035
12:41	0.035
12:42	0.032
12:43	0.035
12:44	0.033
12:45	0.037
12:46	0.033
12:47	0.035
12:48	0.032
12:49	0.035
12:50	0.042
12:51	0.035
12:52	0.033
12:53	0.034
12:54	0.038
12:55	0.037
12:56	0.045
12:57	0.039
12:58	0.037
12:59	0.034
13:00	0.035
13:01	0.033
13:02	0.035
13:03	0.034
13:04	0.035
13:05	0.079

13:06	0.036
13:07	0.034
13:08	0.034
13:09	0.055
13:10	0.034
13:11	0.038
13:12	0.042
13:13	0.044
13:14	0.037
13:15	0.036
13:16	0.037
13:17	0.038
13:18	0.044
13:19	0.071
13:20	0.036
13:21	0.036
13:22	0.036
13:23	0.037
13:24	0.038
13:25	0.037
13:26	0.04
13:27	0.037
13:28	0.034
13:29	0.035
13:30	0.034
13:31	0.042
13:32	0.035
13:33	0.041
13:34	0.039
13:35	0.038
13:36	0.043
13:37	0.035
13:38	0.038
13:39	0.032
13:40	0.038
13:41	0.035
13:42	0.039
13:43	0.042
13:44	0.036
13:45	0.055
13:46	0.062
13:47	0.036
13:48	0.037
13:49	0.034

13:50	0.034
13:51	0.042
13:52	0.033
13:53	0.033
13:54	0.032
13:55	0.032
13:56	0.033
13:57	0.033
13:58	0.04
13:59	0.036
14:00	0.034
14:01	0.035
14:02	0.035
14:03	0.04
14:04	0.041
14:05	0.041
14:06	0.035
14:07	0.037
14:08	0.035
14:09	0.035
14:10	0.044
14:11	0.038
14:12	0.033
14:13	0.034
14:14	0.047
14:15	0.036
14:16	0.037
14:17	0.036
14:18	0.037
14:19	0.037
14:20	0.036
14:21	0.035
14:22	0.041
14:23	0.042
14:24	0.042
14:25	0.05
14:26	0.053
14:27	0.04
14:28	0.037
14:29	0.037
14:30	0.038
14:31	0.037
14:32	0.049
14:33	0.039

14:34	0.042
14:35	0.037
14:36	0.041
14:37	0.053
14:38	0.039
14:39	0.037
14:40	0.04
14:41	0.042
14:42	0.056
14:43	0.048
14:44	0.041
14:45	0.038
14:46	0.042
14:47	0.046
14:48	0.043
14:49	0.042
14:50	0.038
14:51	0.037
14:52	0.037
14:53	0.038
14:54	0.038
14:55	0.042
14:56	0.04
14:57	0.043
14:58	0.036
14:59	0.038
15:00	0.036
15:01	0.036
15:02	0.036
15:03	0.036
15:04	0.036
15:05	0.037
15:06	0.035
15:07	0.036
15:08	0.035
15:09	0.036
15:10	0.036
15:11	0.037
15:12	0.036
15:13	0.037
15:14	0.036
15:15	0.038
15:16	0.038
15:17	0.04

15:18	0.038
15:19	0.039
15:20	0.036
15:21	0.037
15:22	0.037
15:23	0.039
15:24	0.053
15:25	0.037
15:26	0.037
15:27	0.038
15:28	0.098
15:29	0.069
15:30	0.094
15:31	0.045
15:32	0.04
15:33	0.04
15:34	0.038
15:35	0.039
15:36	0.039
15:37	0.039
15:38	0.04
15:39	0.039
15:40	0.039
15:41	0.038
15:42	0.036
15:43	0.037
15:44	0.038
15:45	0.038
15:46	0.04
15:47	0.038
15:48	0.042
15:49	0.036
15:50	0.036
15:51	0.036
15:52	0.036
15:53	0.035
15:54	0.037
15:55	0.042
15:56	0.04
15:57	0.037
15:58	0.038
15:59	0.037
16:00	0.037
16:01	0.04

16:02	0.043
16:03	0.038
16:04	0.037
16:05	0.037
16:06	0.036
16:07	0.035
16:08	0.036
16:09	0.036
16:10	0.035
16:11	0.036
16:12	0.036
16:13	0.038
16:14	0.035
16:15	0.035
16:16	0.036
16:17	0.037
16:18	0.034
16:19	0.033
16:20	0.033
16:21	0.036
16:22	0.033
16:23	0.033
16:24	0.032
16:25	0.031
16:26	0.032
16:27	0.033
16:28	0.033
16:29	0.03
16:30	0.03
16:31	0.031
16:32	0.031
16:33	0.034
16:34	0.031
16:35	0.029
16:36	0.029
16:37	0.029
16:38	0.028
16:39	0.028
16:40	0.029
16:41	0.029
16:42	0.028
16:43	0.028
16:44	0.029
16:45	0.031

16:46	0.031
16:47	0.031
16:48	0.028
16:49	0.029
16:50	0.031
16:51	0.03
16:52	0.031
16:53	0.03
16:54	0.03
16:55	0.03
16:56	0.03
16:57	0.031
16:58	0.029
16:59	0.028
17:00	0.029
17:01	0.031
17:02	0.03
17:03	0.033
17:04	0.032
17:05	0.03
17:06	0.028
17:07	0.029
17:08	0.029
17:09	0.029
17:10	0.028
17:11	0.03
17:12	0.031
17:13	0.031
17:14	0.03
17:15	0.03
17:16	0.029
17:17	0.031
17:18	0.031
17:19	0.03
17:20	0.031
17:21	0.03
17:22	0.029
17:23	0.029
17:24	0.031
17:25	0.03
17:26	0.032
17:27	0.032
17:28	0.031
17:29	0.03

17:30	0.031
17:31	0.029
17:32	0.029
17:33	0.03
17:34	0.029
17:35	0.029
17:36	0.029
17:37	0.03
17:38	0.03
17:39	0.031
17:40	0.029
17:41	0.029
17:42	0.03
17:43	0.029
17:44	0.029
17:45	0.029
17:46	0.029
17:47	0.03
17:48	0.033
17:49	0.03
17:50	0.029
17:51	0.03
17:52	0.03
17:53	0.03
17:54	0.029
17:55	0.029
17:56	0.029
17:57	0.03
17:58	0.03
17:59	0.029
18:00	0.03
18:01	0.029
18:02	0.029
18:03	0.029
18:04	0.03
18:05	0.03
18:06	0.029
18:07	0.03
18:08	0.03
18:09	0.032
18:10	0.032
18:11	0.034
18:12	0.03
18:13	0.032

18:14	0.032
18:15	0.03
18:16	0.03
18:17	0.031
18:18	0.03
18:19	0.031
18:20	0.031
18:21	0.03
18:22	0.031
18:23	0.03
18:24	0.031
18:25	0.032
18:26	0.031
18:27	0.031
18:28	0.033
18:29	0.032
18:30	0.031
18:31	0.031
18:32	0.031
18:33	0.031
18:34	0.033
18:35	0.032
18:36	0.031
18:37	0.032
18:38	0.031
18:39	0.03
18:40	0.032
18:41	0.033
18:42	0.032
18:43	0.031
18:44	0.033
18:45	0.033
18:46	0.032
18:47	0.033
18:48	0.032
18:49	0.032
18:50	0.031
18:51	0.031
18:52	0.032
18:53	0.032
18:54	0.032
18:55	0.033
18:56	0.032
18:57	0.032

18:58	0.033
18:59	0.033
19:00	0.032
19:01	0.031
19:02	0.031
19:03	0.032
19:04	0.032
19:05	0.032
19:06	0.031
19:07	0.031
19:08	0.031
19:09	0.031
19:10	0.031
19:11	0.032
19:12	0.033
19:13	0.032
19:14	0.033
19:15	0.032
19:16	0.031
19:17	0.03
19:18	0.032

Device Serial No	Log Time	Log Type	Sensor 1 Type	Sensor 1 Serial Number	Sensor 1 Status	Sensor 1 Gas Reading
592-602816	7/9/2024 6:44	CONFIG	PID	SC23030324C7		
592-602816	7/9/2024 6:45	Readings	PID	SC23030324C7	Normal	0
592-602816	7/9/2024 6:46	Readings	PID	SC23030324C7	Normal	0
592-602816	7/9/2024 6:47	Readings	PID	SC23030324C7	Normal	0
592-602816	7/9/2024 6:48	Readings	PID	SC23030324C7	Normal	0
592-602816	7/9/2024 6:49	Readings	PID	SC23030324C7	Normal	0
592-602816	7/9/2024 6:50	Readings	PID	SC23030324C7	Normal	0
592-602816	7/9/2024 6:51	Readings	PID	SC23030324C7	Normal	0
592-602816	7/9/2024 6:52	Readings	PID	SC23030324C7	Normal	0
592-602816	7/9/2024 6:53	Readings	PID	SC23030324C7	Normal	0
592-602816	7/9/2024 6:54	Readings	PID	SC23030324C7	Normal	0
592-602816	7/9/2024 6:55	Readings	PID	SC23030324C7	Normal	0
592-602816	7/9/2024 6:56	Readings	PID	SC23030324C7	Normal	0
592-602816	7/9/2024 6:57	Readings	PID	SC23030324C7	Normal	0
592-602816	7/9/2024 6:58	Readings	PID	SC23030324C7	Normal	0
592-602816	7/9/2024 6:59	Readings	PID	SC23030324C7	Normal	0
592-602816	7/9/2024 7:00	Readings	PID	SC23030324C7	Normal	0
592-602816	7/9/2024 7:01	Readings	PID	SC23030324C7	Normal	0
592-602816	7/9/2024 7:02	Readings	PID	SC23030324C7	Normal	0
592-602816	7/9/2024 7:03	Readings	PID	SC23030324C7	Normal	0
592-602816	7/9/2024 7:04	Readings	PID	SC23030324C7	Normal	0
592-602816	7/9/2024 7:05	Readings	PID	SC23030324C7	Normal	0
592-602816	7/9/2024 7:06	Readings	PID	SC23030324C7	Normal	0
592-602816	7/9/2024 7:07	Readings	PID	SC23030324C7	Normal	0
592-602816	7/9/2024 7:08	Readings	PID	SC23030324C7	Normal	0
592-602816	7/9/2024 7:09	Readings	PID	SC23030324C7	Normal	0
592-602816	7/9/2024 7:10	Readings	PID	SC23030324C7	Normal	0
592-602816	7/9/2024 7:11	Readings	PID	SC23030324C7	Normal	0
592-602816	7/9/2024 7:12	Readings	PID	SC23030324C7	Normal	0
592-602816	7/9/2024 7:13	Readings	PID	SC23030324C7	Normal	0
592-602816	7/9/2024 7:14	Readings	PID	SC23030324C7	Normal	0
592-602816	7/9/2024 7:15	Readings	PID	SC23030324C7	Normal	0

592-602816	7/9/2024 9:28	Readings	PID	SC23030324C7	Normal	0
592-602816	7/9/2024 9:29	Readings	PID	SC23030324C7	Normal	0
592-602816	7/9/2024 9:30	Readings	PID	SC23030324C7	Normal	0
592-602816	7/9/2024 9:31	Readings	PID	SC23030324C7	Normal	0
592-602816	7/9/2024 9:32	Readings	PID	SC23030324C7	Normal	0
592-602816	7/9/2024 9:33	Readings	PID	SC23030324C7	Normal	0
592-602816	7/9/2024 9:34	Readings	PID	SC23030324C7	Normal	0
592-602816	7/9/2024 9:35	Readings	PID	SC23030324C7	Normal	0
592-602816	7/9/2024 9:36	Readings	PID	SC23030324C7	Normal	0
592-602816	7/9/2024 9:37	Readings	PID	SC23030324C7	Normal	0
592-602816	7/9/2024 9:38	Readings	PID	SC23030324C7	Normal	0
592-602816	7/9/2024 9:39	Readings	PID	SC23030324C7	Normal	0
592-602816	7/9/2024 9:40	Readings	PID	SC23030324C7	Normal	0
592-602816	7/9/2024 9:41	Readings	PID	SC23030324C7	Normal	0
592-602816	7/9/2024 9:42	Readings	PID	SC23030324C7	Normal	0
592-602816	7/9/2024 9:43	Readings	PID	SC23030324C7	Normal	0
592-602816	7/9/2024 9:44	Readings	PID	SC23030324C7	Normal	0
592-602816	7/9/2024 9:45	Readings	PID	SC23030324C7	Normal	0
592-602816	7/9/2024 9:46	Readings	PID	SC23030324C7	Normal	0
592-602816	7/9/2024 9:47	Readings	PID	SC23030324C7	Normal	0
592-602816	7/9/2024 9:48	Readings	PID	SC23030324C7	Normal	0
592-602816	7/9/2024 9:49	Readings	PID	SC23030324C7	Normal	0
592-602816	7/9/2024 9:50	Readings	PID	SC23030324C7	Normal	0
592-602816	7/9/2024 9:51	Readings	PID	SC23030324C7	Normal	0
592-602816	7/9/2024 9:52	Readings	PID	SC23030324C7	Normal	0
592-602816	7/9/2024 9:53	Readings	PID	SC23030324C7	Normal	0
592-602816	7/9/2024 9:54	Readings	PID	SC23030324C7	Normal	0
592-602816	7/9/2024 9:55	Readings	PID	SC23030324C7	Normal	0
592-602816	7/9/2024 9:56	Readings	PID	SC23030324C7	Normal	0
592-602816	7/9/2024 9:57	Readings	PID	SC23030324C7	Normal	0
592-602816	7/9/2024 9:58	Readings	PID	SC23030324C7	Normal	0
592-602816	7/9/2024 9:59	Readings	PID	SC23030324C7	Normal	0
592-602816	7/9/2024 10:00	Readings	PID	SC23030324C7	Normal	0

592-602816	7/9/2024 18:49	Readings	PID	SC23030324C7	Normal	0
592-602816	7/9/2024 18:50	Readings	PID	SC23030324C7	Normal	0
592-602816	7/9/2024 18:51	Readings	PID	SC23030324C7	Normal	0
592-602816	7/9/2024 18:52	Readings	PID	SC23030324C7	Normal	0
592-602816	7/9/2024 18:53	Readings	PID	SC23030324C7	Normal	0
592-602816	7/9/2024 18:54	Readings	PID	SC23030324C7	Normal	0
592-602816	7/9/2024 18:55	Readings	PID	SC23030324C7	Normal	0
592-602816	7/9/2024 18:56	Readings	PID	SC23030324C7	Normal	0
592-602816	7/9/2024 18:57	Readings	PID	SC23030324C7	Normal	0
592-602816	7/9/2024 18:58	Readings	PID	SC23030324C7	Normal	0
592-602816	7/9/2024 18:59	Readings	PID	SC23030324C7	Normal	0
592-602816	7/9/2024 19:00	Readings	PID	SC23030324C7	Normal	0
592-602816	7/9/2024 19:01	Readings	PID	SC23030324C7	Normal	0
592-602816	7/9/2024 19:02	Readings	PID	SC23030324C7	Normal	0
592-602816	7/9/2024 19:03	Readings	PID	SC23030324C7	Normal	0
592-602816	7/9/2024 19:04	Readings	PID	SC23030324C7	Normal	0
592-602816	7/9/2024 19:05	Readings	PID	SC23030324C7	Normal	0
592-602816	7/9/2024 19:06	Readings	PID	SC23030324C7	Normal	0
592-602816	7/9/2024 19:07	Readings	PID	SC23030324C7	Normal	0
592-602816	7/9/2024 19:08	Readings	PID	SC23030324C7	Normal	0
592-602816	7/9/2024 19:09	Readings	PID	SC23030324C7	Normal	0
592-602816	7/9/2024 19:10	Readings	PID	SC23030324C7	Normal	0
592-602816	7/9/2024 19:11	Readings	PID	SC23030324C7	Normal	0
592-602816	7/9/2024 19:12	Readings	PID	SC23030324C7	Normal	0
592-602816	7/9/2024 19:13	Readings	PID	SC23030324C7	Normal	0
592-602816	7/9/2024 19:14	Readings	PID	SC23030324C7	Normal	0
592-602816	7/9/2024 19:15	Readings	PID	SC23030324C7	Normal	0
592-602816	7/9/2024 19:16	Readings	PID	SC23030324C7	Normal	0
592-602816	7/9/2024 19:17	Readings	PID	SC23030324C7	Normal	0
592-602816	7/9/2024 19:18	Readings	PID	SC23030324C7	Normal	0
592-602816	7/9/2024 19:19	Readings	PID	SC23030324C7	Normal	0
592-602816	7/9/2024 19:20	Readings	PID	SC23030324C7	Normal	0

Instrument Name	DustTrak II
Model Number	8530
Serial Number	8530224603
Firmware Version	3.1
Calibration Date	4/3/2024
Test Name	MANUAL_007
Test Start Time	6:45:58 AM
Test Start Date	7/9/2024
Test Length [D:H:M]	0:12:39
Test Interval [M:S]	1:00
Mass Average [mg/m3]	0.044
Mass Minimum [mg/m3]	0.023
Mass Maximum [mg/m3]	0.278
Mass TWA [mg/m3]	0.043
Photometric User Cal	1
Flow User Cal	0
Errors	
Number of Samples	759

Elapsed Time [s]	Mass [mg/m3]	Alarms	Errors
6:46	0.05		
6:47	0.028		
6:48	0.025		
6:49	0.024		
6:50	0.025		
6:51	0.025		
6:52	0.025		
6:53	0.029		
6:54	0.027		
6:55	0.027		
6:56	0.026		
6:57	0.027		
6:58	0.055		
6:59	0.042		
7:00	0.026		
7:01	0.026		
7:02	0.027		
7:03	0.027		
7:04	0.026		
7:05	0.027		
7:06	0.027		
7:07	0.026		
7:08	0.027		
7:09	0.026		

7:10	0.026
7:11	0.028
7:12	0.027
7:13	0.028
7:14	0.029
7:15	0.029
7:16	0.031
7:17	0.032
7:18	0.031
7:19	0.033
7:20	0.029
7:21	0.031
7:22	0.036
7:23	0.035
7:24	0.034
7:25	0.033
7:26	0.033
7:27	0.041
7:28	0.034
7:29	0.037
7:30	0.032
7:31	0.032
7:32	0.035
7:33	0.027
7:34	0.026
7:35	0.023
7:36	0.025
7:37	0.028
7:38	0.027
7:39	0.024
7:40	0.024
7:41	0.023
7:42	0.023
7:43	0.027
7:44	0.029
7:45	0.026
7:46	0.025
7:47	0.026
7:48	0.025
7:49	0.027
7:50	0.024
7:51	0.03
7:52	0.026
7:53	0.028

7:54	0.026
7:55	0.036
7:56	0.034
7:57	0.025
7:58	0.034
7:59	0.029
8:00	0.028
8:01	0.031
8:02	0.026
8:03	0.033
8:04	0.048
8:05	0.038
8:06	0.035
8:07	0.03
8:08	0.029
8:09	0.031
8:10	0.027
8:11	0.03
8:12	0.049
8:13	0.035
8:14	0.07
8:15	0.056
8:16	0.034
8:17	0.047
8:18	0.052
8:19	0.115
8:20	0.118
8:21	0.067
8:22	0.099
8:23	0.109
8:24	0.035
8:25	0.042
8:26	0.04
8:27	0.031
8:28	0.033
8:29	0.035
8:30	0.027
8:31	0.029
8:32	0.028
8:33	0.028
8:34	0.028
8:35	0.027
8:36	0.032
8:37	0.041

8:38	0.051
8:39	0.058
8:40	0.048
8:41	0.036
8:42	0.036
8:43	0.042
8:44	0.041
8:45	0.036
8:46	0.044
8:47	0.045
8:48	0.028
8:49	0.029
8:50	0.03
8:51	0.033
8:52	0.039
8:53	0.028
8:54	0.029
8:55	0.03
8:56	0.033
8:57	0.03
8:58	0.033
8:59	0.039
9:00	0.034
9:01	0.026
9:02	0.027
9:03	0.033
9:04	0.032
9:05	0.033
9:06	0.03
9:07	0.029
9:08	0.029
9:09	0.029
9:10	0.029
9:11	0.033
9:12	0.031
9:13	0.029
9:14	0.03
9:15	0.032
9:16	0.03
9:17	0.032
9:18	0.032
9:19	0.043
9:20	0.034
9:21	0.033

9:22	0.035
9:23	0.03
9:24	0.029
9:25	0.031
9:26	0.03
9:27	0.032
9:28	0.031
9:29	0.04
9:30	0.047
9:31	0.039
9:32	0.035
9:33	0.031
9:34	0.031
9:35	0.031
9:36	0.029
9:37	0.029
9:38	0.028
9:39	0.028
9:40	0.03
9:41	0.029
9:42	0.03
9:43	0.032
9:44	0.033
9:45	0.031
9:46	0.035
9:47	0.03
9:48	0.031
9:49	0.032
9:50	0.053
9:51	0.08
9:52	0.045
9:53	0.051
9:54	0.04
9:55	0.037
9:56	0.054
9:57	0.039
9:58	0.032
9:59	0.052
10:00	0.066
10:01	0.032
10:02	0.031
10:03	0.029
10:04	0.031
10:05	0.038

10:06	0.041
10:07	0.041
10:08	0.042
10:09	0.032
10:10	0.034
10:11	0.038
10:12	0.035
10:13	0.043
10:14	0.04
10:15	0.044
10:16	0.047
10:17	0.046
10:18	0.045
10:19	0.037
10:20	0.06
10:21	0.038
10:22	0.038
10:23	0.036
10:24	0.037
10:25	0.03
10:26	0.035
10:27	0.055
10:28	0.041
10:29	0.038
10:30	0.04
10:31	0.078
10:32	0.047
10:33	0.035
10:34	0.033
10:35	0.049
10:36	0.034
10:37	0.027
10:38	0.026
10:39	0.031
10:40	0.023
10:41	0.039
10:42	0.031
10:43	0.033
10:44	0.042
10:45	0.035
10:46	0.037
10:47	0.042
10:48	0.039
10:49	0.036

10:50	0.03
10:51	0.026
10:52	0.033
10:53	0.034
10:54	0.027
10:55	0.065
10:56	0.029
10:57	0.025
10:58	0.032
10:59	0.029
11:00	0.028
11:01	0.032
11:02	0.034
11:03	0.033
11:04	0.041
11:05	0.037
11:06	0.034
11:07	0.033
11:08	0.037
11:09	0.043
11:10	0.046
11:11	0.035
11:12	0.038
11:13	0.039
11:14	0.035
11:15	0.037
11:16	0.057
11:17	0.037
11:18	0.039
11:19	0.035
11:20	0.038
11:21	0.036
11:22	0.032
11:23	0.033
11:24	0.033
11:25	0.036
11:26	0.036
11:27	0.038
11:28	0.041
11:29	0.03
11:30	0.06
11:31	0.045
11:32	0.034
11:33	0.044

11:34	0.034
11:35	0.029
11:36	0.03
11:37	0.03
11:38	0.034
11:39	0.028
11:40	0.035
11:41	0.028
11:42	0.03
11:43	0.042
11:44	0.037
11:45	0.03
11:46	0.036
11:47	0.036
11:48	0.031
11:49	0.033
11:50	0.028
11:51	0.027
11:52	0.029
11:53	0.043
11:54	0.038
11:55	0.029
11:56	0.03
11:57	0.03
11:58	0.029
11:59	0.028
12:00	0.03
12:01	0.028
12:02	0.032
12:03	0.03
12:04	0.031
12:05	0.041
12:06	0.03
12:07	0.029
12:08	0.031
12:09	0.031
12:10	0.029
12:11	0.031
12:12	0.045
12:13	0.034
12:14	0.033
12:15	0.033
12:16	0.033
12:17	0.034

12:18	0.044
12:19	0.038
12:20	0.035
12:21	0.035
12:22	0.036
12:23	0.037
12:24	0.035
12:25	0.033
12:26	0.035
12:27	0.035
12:28	0.033
12:29	0.037
12:30	0.037
12:31	0.035
12:32	0.037
12:33	0.034
12:34	0.037
12:35	0.043
12:36	0.033
12:37	0.04
12:38	0.044
12:39	0.037
12:40	0.04
12:41	0.038
12:42	0.037
12:43	0.042
12:44	0.034
12:45	0.044
12:46	0.038
12:47	0.033
12:48	0.038
12:49	0.038
12:50	0.034
12:51	0.039
12:52	0.045
12:53	0.036
12:54	0.032
12:55	0.034
12:56	0.038
12:57	0.04
12:58	0.045
12:59	0.041
13:00	0.043
13:01	0.04

13:02	0.035
13:03	0.039
13:04	0.037
13:05	0.039
13:06	0.045
13:07	0.041
13:08	0.055
13:09	0.055
13:10	0.062
13:11	0.043
13:12	0.054
13:13	0.049
13:14	0.047
13:15	0.044
13:16	0.05
13:17	0.044
13:18	0.042
13:19	0.043
13:20	0.044
13:21	0.045
13:22	0.047
13:23	0.041
13:24	0.071
13:25	0.061
13:26	0.047
13:27	0.043
13:28	0.041
13:29	0.043
13:30	0.039
13:31	0.039
13:32	0.041
13:33	0.044
13:34	0.093
13:35	0.044
13:36	0.052
13:37	0.052
13:38	0.052
13:39	0.04
13:40	0.036
13:41	0.048
13:42	0.046
13:43	0.058
13:44	0.048
13:45	0.057

13:46	0.056
13:47	0.043
13:48	0.059
13:49	0.043
13:50	0.045
13:51	0.08
13:52	0.039
13:53	0.038
13:54	0.039
13:55	0.04
13:56	0.038
13:57	0.037
13:58	0.039
13:59	0.039
14:00	0.045
14:01	0.046
14:02	0.042
14:03	0.04
14:04	0.04
14:05	0.044
14:06	0.066
14:07	0.058
14:08	0.045
14:09	0.053
14:10	0.058
14:11	0.054
14:12	0.053
14:13	0.042
14:14	0.048
14:15	0.049
14:16	0.051
14:17	0.048
14:18	0.039
14:19	0.04
14:20	0.045
14:21	0.044
14:22	0.043
14:23	0.046
14:24	0.046
14:25	0.08
14:26	0.048
14:27	0.044
14:28	0.044
14:29	0.047

14:30	0.044
14:31	0.045
14:32	0.056
14:33	0.043
14:34	0.045
14:35	0.047
14:36	0.048
14:37	0.064
14:38	0.053
14:39	0.049
14:40	0.041
14:41	0.049
14:42	0.054
14:43	0.057
14:44	0.045
14:45	0.046
14:46	0.044
14:47	0.047
14:48	0.048
14:49	0.097
14:50	0.064
14:51	0.052
14:52	0.045
14:53	0.05
14:54	0.051
14:55	0.05
14:56	0.041
14:57	0.042
14:58	0.072
14:59	0.048
15:00	0.043
15:01	0.044
15:02	0.046
15:03	0.043
15:04	0.044
15:05	0.043
15:06	0.085
15:07	0.051
15:08	0.047
15:09	0.043
15:10	0.041
15:11	0.046
15:12	0.135
15:13	0.049

15:14	0.052
15:15	0.045
15:16	0.055
15:17	0.064
15:18	0.046
15:19	0.042
15:20	0.046
15:21	0.044
15:22	0.04
15:23	0.047
15:24	0.042
15:25	0.05
15:26	0.047
15:27	0.104
15:28	0.106
15:29	0.055
15:30	0.058
15:31	0.048
15:32	0.056
15:33	0.047
15:34	0.045
15:35	0.049
15:36	0.137
15:37	0.052
15:38	0.051
15:39	0.044
15:40	0.046
15:41	0.114
15:42	0.069
15:43	0.05
15:44	0.053
15:45	0.046
15:46	0.066
15:47	0.05
15:48	0.058
15:49	0.105
15:50	0.051
15:51	0.073
15:52	0.043
15:53	0.045
15:54	0.042
15:55	0.047
15:56	0.044
15:57	0.042

15:58	0.04
15:59	0.042
16:00	0.046
16:01	0.044
16:02	0.039
16:03	0.047
16:04	0.047
16:05	0.051
16:06	0.047
16:07	0.067
16:08	0.043
16:09	0.095
16:10	0.046
16:11	0.043
16:12	0.04
16:13	0.038
16:14	0.044
16:15	0.045
16:16	0.045
16:17	0.08
16:18	0.15
16:19	0.063
16:20	0.044
16:21	0.054
16:22	0.046
16:23	0.048
16:24	0.043
16:25	0.048
16:26	0.039
16:27	0.039
16:28	0.278
16:29	0.037
16:30	0.045
16:31	0.04
16:32	0.037
16:33	0.036
16:34	0.04
16:35	0.035
16:36	0.039
16:37	0.036
16:38	0.035
16:39	0.037
16:40	0.034
16:41	0.034

16:42	0.035
16:43	0.038
16:44	0.035
16:45	0.101
16:46	0.187
16:47	0.216
16:48	0.037
16:49	0.038
16:50	0.038
16:51	0.034
16:52	0.033
16:53	0.033
16:54	0.036
16:55	0.034
16:56	0.077
16:57	0.04
16:58	0.064
16:59	0.036
17:00	0.033
17:01	0.033
17:02	0.033
17:03	0.04
17:04	0.033
17:05	0.033
17:06	0.034
17:07	0.034
17:08	0.047
17:09	0.04
17:10	0.032
17:11	0.031
17:12	0.031
17:13	0.037
17:14	0.037
17:15	0.037
17:16	0.034
17:17	0.035
17:18	0.034
17:19	0.034
17:20	0.038
17:21	0.039
17:22	0.037
17:23	0.035
17:24	0.043
17:25	0.039

17:26	0.033
17:27	0.032
17:28	0.033
17:29	0.038
17:30	0.035
17:31	0.033
17:32	0.031
17:33	0.039
17:34	0.034
17:35	0.034
17:36	0.038
17:37	0.034
17:38	0.034
17:39	0.032
17:40	0.033
17:41	0.034
17:42	0.035
17:43	0.037
17:44	0.035
17:45	0.038
17:46	0.037
17:47	0.105
17:48	0.04
17:49	0.038
17:50	0.034
17:51	0.035
17:52	0.033
17:53	0.032
17:54	0.032
17:55	0.033
17:56	0.036
17:57	0.034
17:58	0.034
17:59	0.035
18:00	0.033
18:01	0.035
18:02	0.037
18:03	0.035
18:04	0.033
18:05	0.035
18:06	0.036
18:07	0.035
18:08	0.036
18:09	0.035

18:10	0.039
18:11	0.035
18:12	0.034
18:13	0.034
18:14	0.034
18:15	0.034
18:16	0.036
18:17	0.034
18:18	0.035
18:19	0.035
18:20	0.034
18:21	0.036
18:22	0.037
18:23	0.036
18:24	0.036
18:25	0.034
18:26	0.033
18:27	0.035
18:28	0.035
18:29	0.035
18:30	0.037
18:31	0.036
18:32	0.035
18:33	0.037
18:34	0.037
18:35	0.036
18:36	0.035
18:37	0.036
18:38	0.039
18:39	0.038
18:40	0.035
18:41	0.036
18:42	0.036
18:43	0.036
18:44	0.035
18:45	0.034
18:46	0.039
18:47	0.038
18:48	0.034
18:49	0.034
18:50	0.052
18:51	0.04
18:52	0.036
18:53	0.035

18:54	0.035
18:55	0.037
18:56	0.035
18:57	0.037
18:58	0.037
18:59	0.036
19:00	0.036
19:01	0.036
19:02	0.035
19:03	0.036
19:04	0.035
19:05	0.036
19:06	0.037
19:07	0.037
19:08	0.037
19:09	0.037
19:10	0.036
19:11	0.037
19:12	0.037
19:13	0.04
19:14	0.037
19:15	0.037
19:16	0.038
19:17	0.038
19:18	0.036
19:19	0.035
19:20	0.034
19:21	0.034
19:22	0.034
19:23	0.033
19:24	0.034

Device Serial No	Log Time	Log Type	Sensor 1 Type	Sensor 1 Serial Number	Sensor 1 Status	Sensor 1 Gas Reading
592-600871	7/9/2024 6:42	CONFIG	PID	SC23030408A8		
592-600871	7/9/2024 6:43	Readings	PID	SC23030408A8	Normal	0
592-600871	7/9/2024 6:44	Readings	PID	SC23030408A8	Normal	0
592-600871	7/9/2024 6:45	Readings	PID	SC23030408A8	Normal	0
592-600871	7/9/2024 6:46	Readings	PID	SC23030408A8	Normal	0
592-600871	7/9/2024 6:47	Readings	PID	SC23030408A8	Normal	0
592-600871	7/9/2024 6:48	Readings	PID	SC23030408A8	Normal	0
592-600871	7/9/2024 6:49	Readings	PID	SC23030408A8	Normal	0
592-600871	7/9/2024 6:50	Readings	PID	SC23030408A8	Normal	0
592-600871	7/9/2024 6:51	Readings	PID	SC23030408A8	Normal	0
592-600871	7/9/2024 6:52	Readings	PID	SC23030408A8	Normal	0
592-600871	7/9/2024 6:53	Readings	PID	SC23030408A8	Normal	0
592-600871	7/9/2024 6:54	Readings	PID	SC23030408A8	Normal	0
592-600871	7/9/2024 6:55	Readings	PID	SC23030408A8	Normal	0
592-600871	7/9/2024 6:56	Readings	PID	SC23030408A8	Normal	0
592-600871	7/9/2024 6:57	Readings	PID	SC23030408A8	Normal	0
592-600871	7/9/2024 6:58	Readings	PID	SC23030408A8	Normal	0
592-600871	7/9/2024 6:59	Readings	PID	SC23030408A8	Normal	0
592-600871	7/9/2024 7:00	Readings	PID	SC23030408A8	Normal	0
592-600871	7/9/2024 7:01	Readings	PID	SC23030408A8	Normal	0
592-600871	7/9/2024 7:02	Readings	PID	SC23030408A8	Normal	0
592-600871	7/9/2024 7:03	Readings	PID	SC23030408A8	Normal	0
592-600871	7/9/2024 7:04	Readings	PID	SC23030408A8	Normal	0
592-600871	7/9/2024 7:05	Readings	PID	SC23030408A8	Normal	0
592-600871	7/9/2024 7:06	Readings	PID	SC23030408A8	Normal	0
592-600871	7/9/2024 7:07	Readings	PID	SC23030408A8	Normal	0
592-600871	7/9/2024 7:08	Readings	PID	SC23030408A8	Normal	0
592-600871	7/9/2024 7:09	Readings	PID	SC23030408A8	Normal	0
592-600871	7/9/2024 7:10	Readings	PID	SC23030408A8	Normal	0
592-600871	7/9/2024 7:11	Readings	PID	SC23030408A8	Normal	0
592-600871	7/9/2024 7:12	Readings	PID	SC23030408A8	Normal	0
592-600871	7/9/2024 7:13	Readings	PID	SC23030408A8	Normal	0

592-600871	7/9/2024 19:20 Readings	PID	SC23030408A8	Normal	0
592-600871	7/9/2024 19:21 Readings	PID	SC23030408A8	Normal	0
592-600871	7/9/2024 19:22 Readings	PID	SC23030408A8	Normal	0
592-600871	7/9/2024 19:23 Readings	PID	SC23030408A8	Normal	0