



DAILY STATUS REPORT

Prepared By:
Ryan Just

WEATHER	Snow	Rain	Overcast	Partly Cloudy	X	Bright Sun	Wind
TEMP.	< 32	32-50	50-70	70-85	X	>85	S - 14 mph

IEEG Project No:	13928	NYSDEC BCP Site No:	C224367	Date:	07/10/24
Project:	251 Douglass Street, Brooklyn, NY				

<p>Consultant: Impact Environmental Engineering and Geology, PLLC (IEEG)</p> <p>Time On: 06:45 Time Out: 20:15</p>	<p>Personnel On Site: IEEG (Environmental) – Ryan Just Broadway Construction Group - Tom Caporale Cascade Concrete Courses GES Komatsu WSP - Charlie Lambert</p> <p>Equipment On Site: (3) MiniRAE 3000 PID, (3) DustTrak II</p>
---	--

Scope of Work: Cascade to continue with ISS column installation; Concrete Courses to begin subgrade work in the northern alley.

Site Activities:

- Deployed three (3) CAMP stations prior to the start of work activities;
- Cascade received two (2) deliveries of slag to the silos;
- Concrete Courses continued subgrade work in the Butler Corridor to prepare for vapor barrier installation;
- GES provided oversight for the subgrade work performed by Concrete Courses;
- Komatsu technician repaired the air conditioning unit within the the ISS Drill Rig;
- Cascade drilled **Column 470** with column specification below:
 - Column is 8’ diameter and drilled 36’ deep from Site grade;
 - The column consisted of a total of 18 batches;
- Cascade drilled **Column 472** with column specification below:
 - Column is 8’ diameter and drilled 36’ deep from Site grade;
 - The column consisted of a total of 23 batches;
 - A wet mix sample was collected 37.4’ deep from Site grade;
- Cascade drilled **Column 474** with column specification below:
 - Column is 8’ diameter and drilled 36’ deep from Site grade;
 - The column consisted of a total of 17 batches;
- Cascade drilled **Column 476** with column specification below:
 - Column is 8’ diameter and drilled 36’ deep from Site grade;
 - The column consisted of a total of 26 batches;
- Cascade drilled **Column 490** with column specification below:
 - Column is 8’ diameter and drilled 36’ deep from Site grade;
 - The column consisted of a total of 23 batches;

Community Air Monitoring Program (CAMP) - CAMP action level for dust (0.1 mg/m³) and VOCs (5 ppm)

- PID remained at nominal levels throughout the day
- No sustained dust exceedances were observed over a 15-min period during monitoring.
- Startup Upwind Conditions – PID = _0.0_ ppm, Dust = _0.099_ mg/m³ @ 06:58
- High Conditions (Upwind) – PID = _0.4_ ppm @ 07:41, Dust = _0.294_ mg/m³ @ 17:22
- High Conditions (Downwind 1) – PID = _0.0_ ppm, Dust = _0.365_ mg/m³ @ 13:58
- High Conditions (Downwind 2) – PID = _0.0_ ppm, Dust = _0.157_ mg/m³ @ 17:12

Notable Site Conditions:

- ATMOS foam was sprayed periodically throughout the day over swell material when odors were detected.

Planned for the Next Day/Week:

- Continuation of ISS column installation;
- Continuation of subgrade work in the alley.



PHOTO LOG

251 DOUGLASS STREET, BROOKLYN, NY



Photo 1-
Representative photo of sampling rod collecting a wet mix sample from Column 472.



Photo 2-
Representative photo of ATMOS foam sprayed on the swell stockpile.



Photo 3-
Representative
photo of ISS
column
installation.



Photo 4-
Representative
photo of slag
delivery to the
silos.



Photo 5-
Additional
representative
photo of Cascade
collecting wet
mix sample.



SITE PLANS

251 DOUGLASS STREET, BROOKLYN, NY



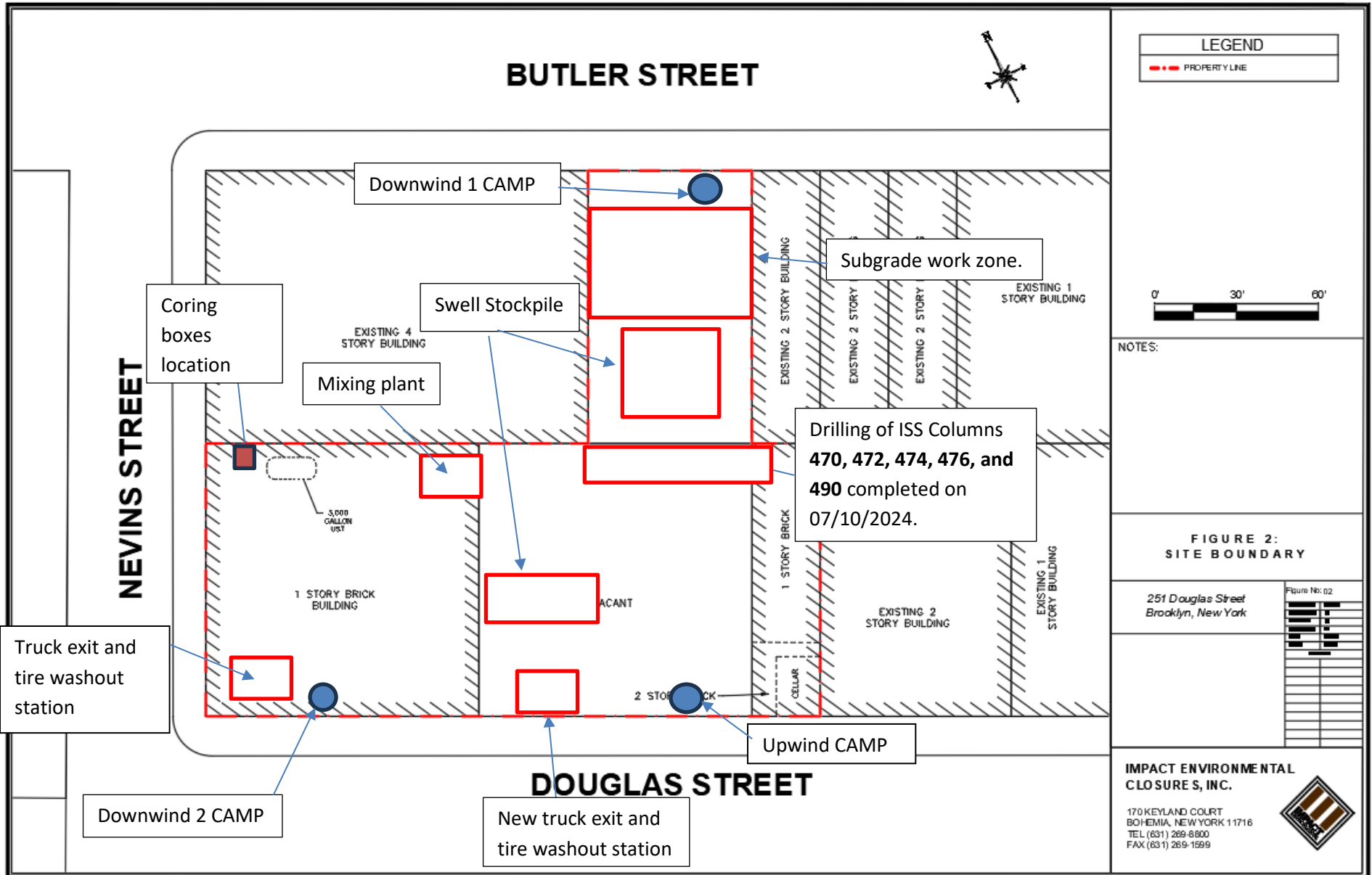



Drilling of ISS Columns 470, 472, 474, 476, and 490 completed on 07/10/2024.

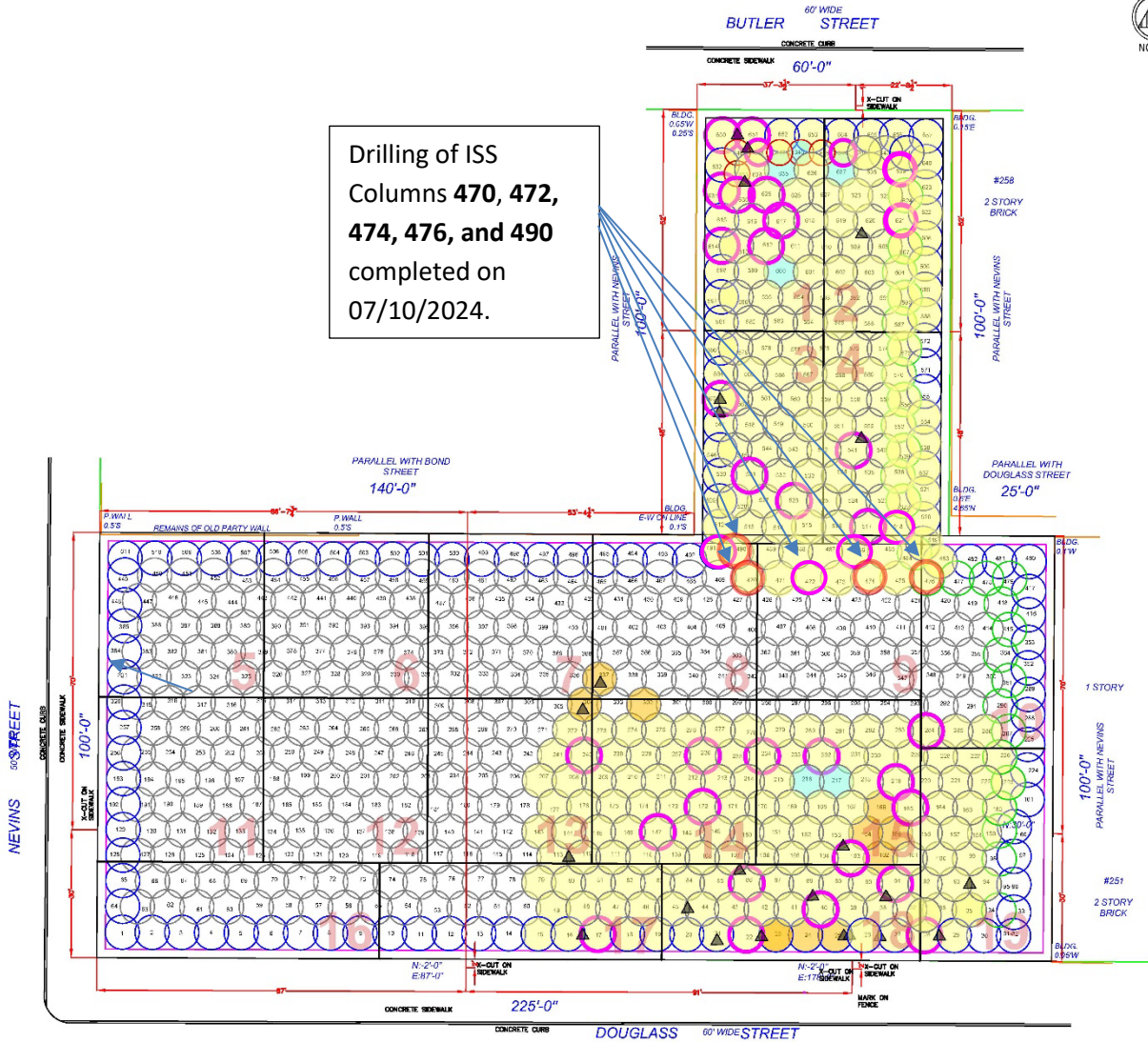

PROJECT

LEGEND

- PROPERTY LINE
- 55' EIGHT FOOT DIA. HYDRAULIC COLUMN (TYP.)
- EIGHT FOOT DIA. INNER COLUMN (TYP.)
- APPROVED TO 55'
- SIX FOOT DIA. HYDRAULIC COLUMN (TYP.)
- ISS COLUMN INSTALLED TO TERMINAL DEPTH
- ISS COLUMN UNABLE TO BE INSTALLED TO TERMINAL DEPTH
- WET MIX SAMPLE COLLECTED FROM ISS COLUMN
- COMPLETED CORING LOCATION

NOTES:
1 THE BASE MAP WAS DRAWN FROM A PLAN ENTITLED, ALTAIRNSP LAND TITLE SURVEY, PREPARED BY PERFECT POINT LAND SURVEYING OF BROOKLYN, NY AND WAS RECEIVED ELECTRONICALLY ON APRIL 2023 WITH AN ORIGINAL SCALE: 1" = 20'.

251 Douglas Street
Brooklyn, New York

Figure No: 01

PROJECT NO.	D202401
PREPARED BY	JS
CHECKED BY	AK
DATE	06/20/24
SCALE	AS SHOWN

IMPACT ENVIRONMENTAL CLOSURES, INC.

170 KEYLAND COURT
BOHEMIA, NEW YORK 11716
TEL (631) 269-8800
FAX (631) 269-1599



SCM Report



Project name: Douglass Street BCG ISS Element name: 470a
Project number

Start date: 07/10/2024

Drilling rig: BG36H_5717

Details		Start time: 06:14 PM	
Max. depth: 38.58 ft.		End Date: 07/10/2024	
Volume/m 1: 46.61 ft³		End time: 07:15 PM	
		Production duration: 01:00:50	
		Final depth time: 07:05 PM	
		Total suspension quantity: 549.32 ft³	

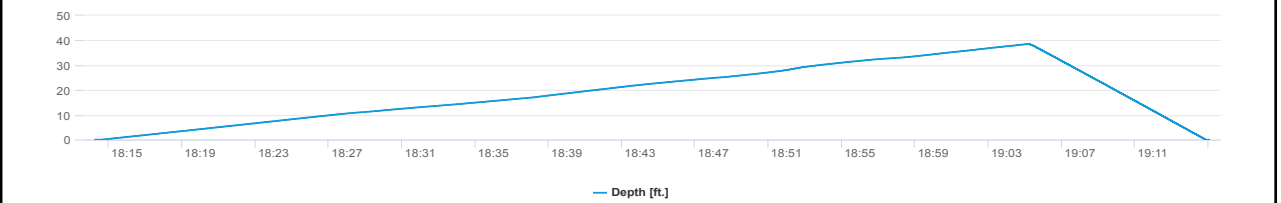
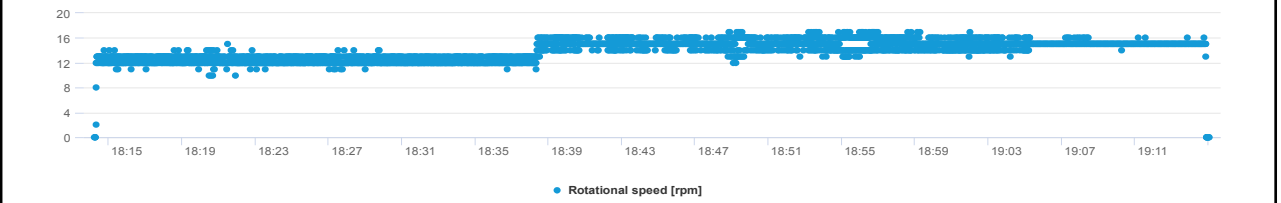
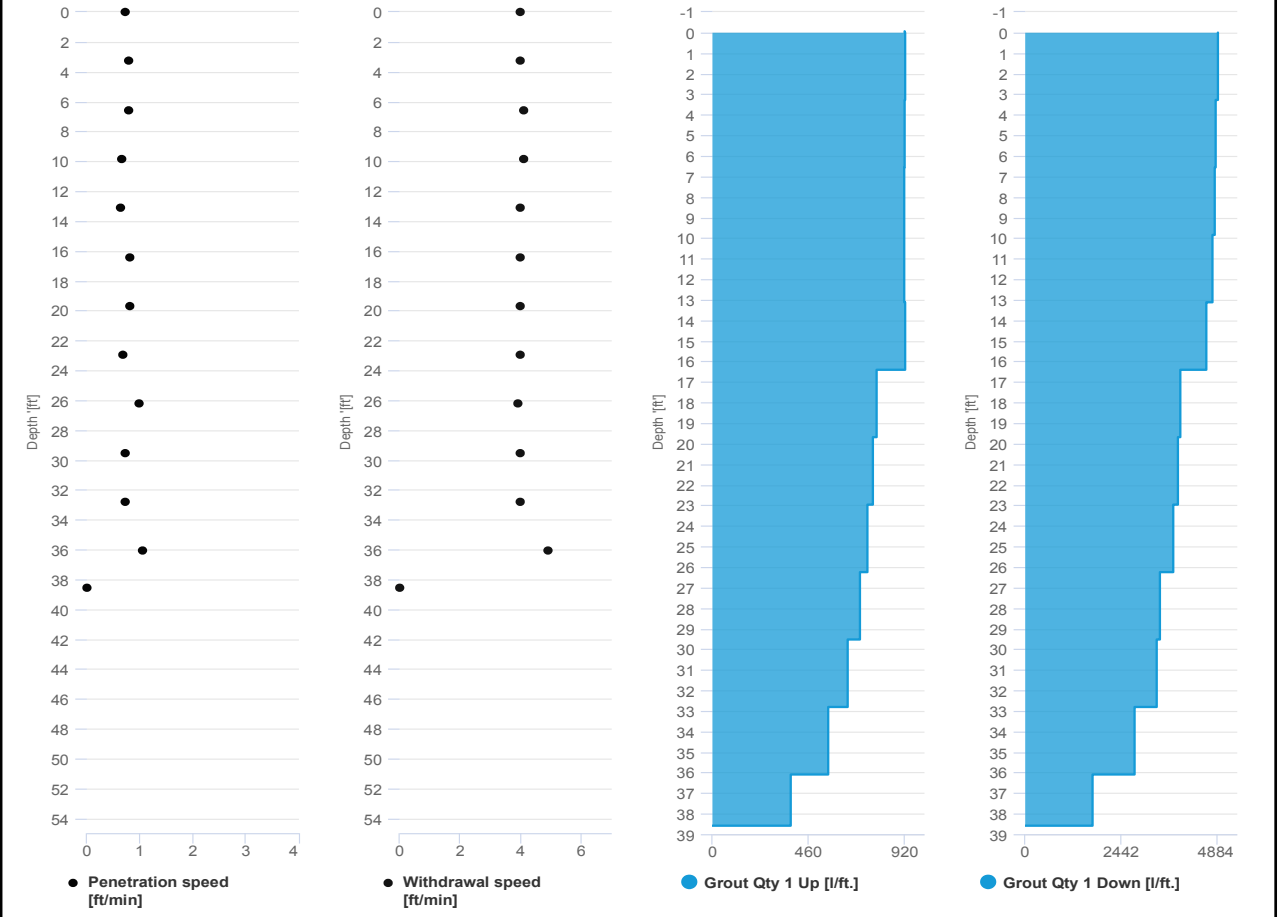

SCM Report



Project name: Douglass Street BCG ISS Element name: 470b
Project number

Start date: 07/10/2024

Drilling rig: BG36H_5717

Details		Start time: 07:15 PM	
Max. depth: 38.58 ft.		End Date: 07/10/2024	
Volume/m 1: 24.36 ft³		End time: 07:47 PM	
		Production duration: 00:32:02	
		Final depth time: 07:37 PM	
		Total suspension quantity: 284.671 ft³	

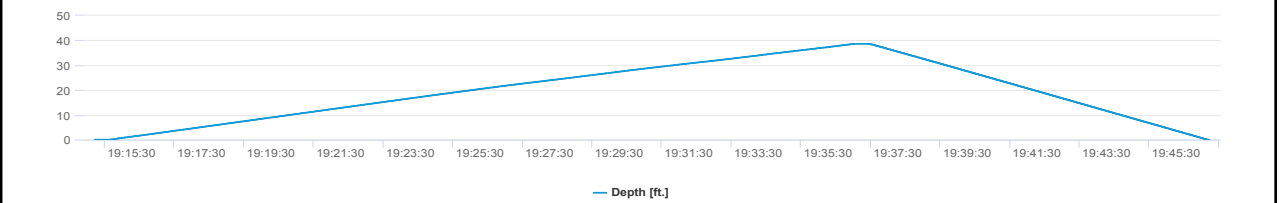
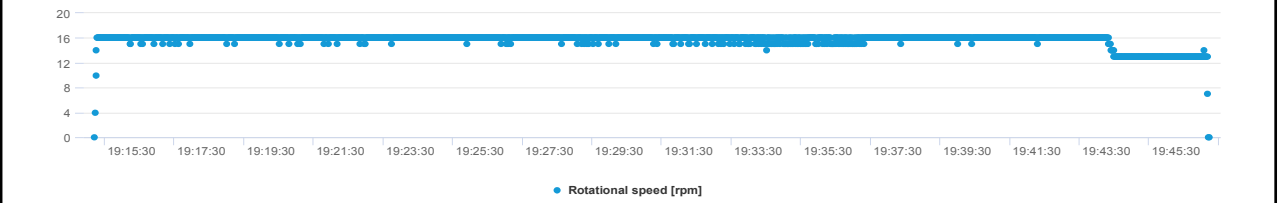
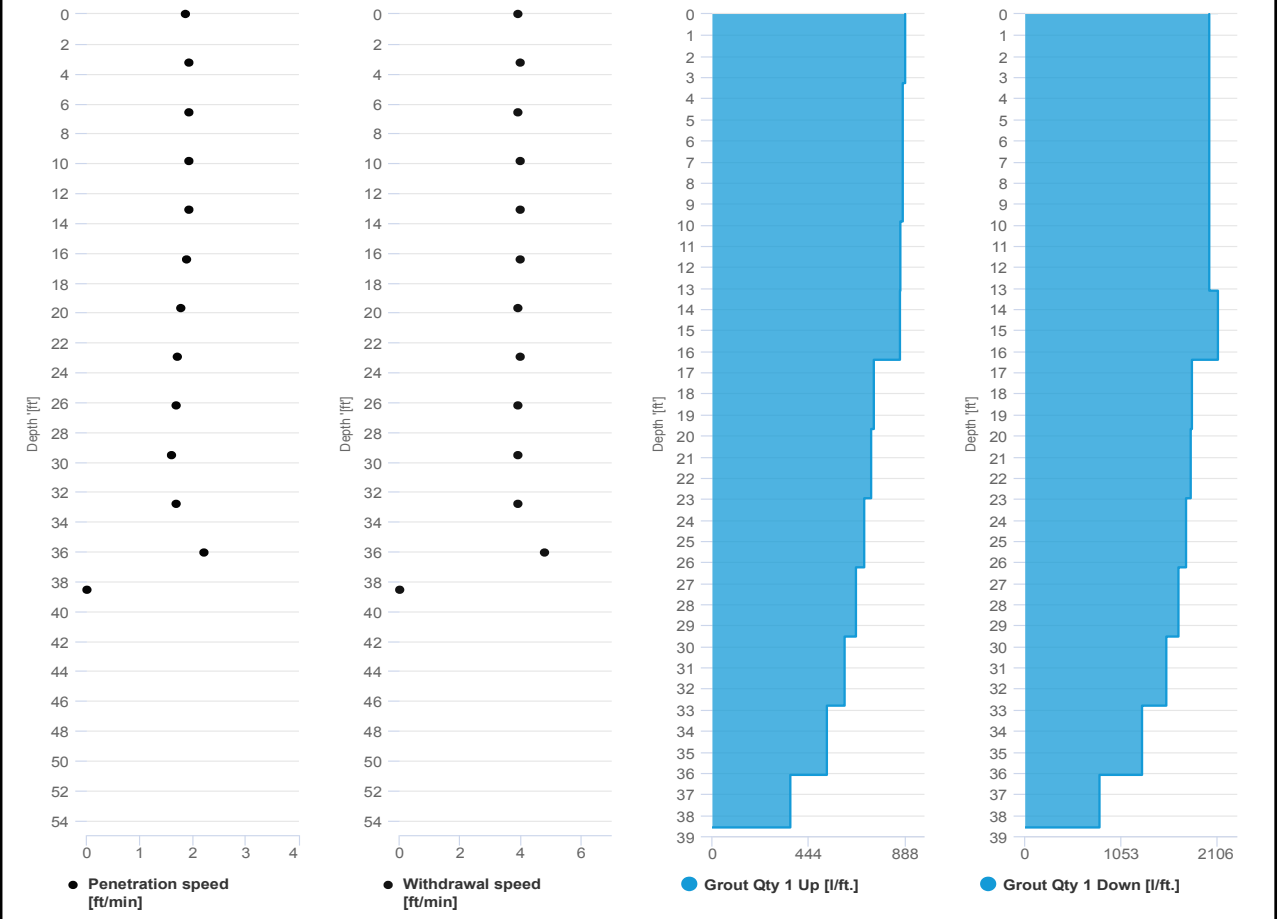

SCM Report



Project name: Douglass Street BCG ISS Element name: 472a
Project number

Start date: 07/10/2024

Drilling rig: BG36H_5717

Details		Start time: 03:58 PM	
Max. depth: 38.58 ft.		End Date: 07/10/2024	
Volume/m 1: 51.2 ft³		End time: 05:01 PM	
		Production duration: 01:03:19	
		Final depth time: 04:51 PM	
		Total suspension quantity: 600 ft³	

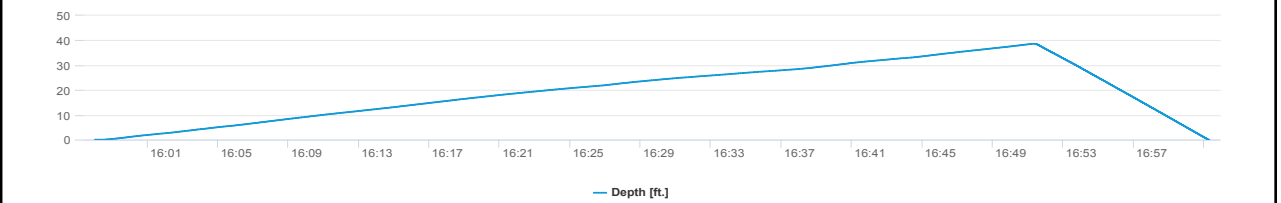
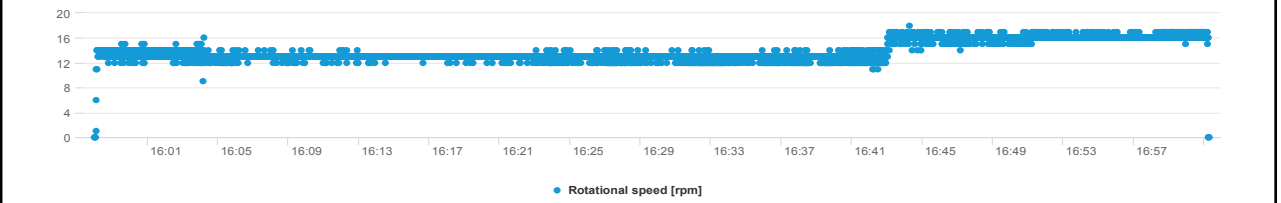
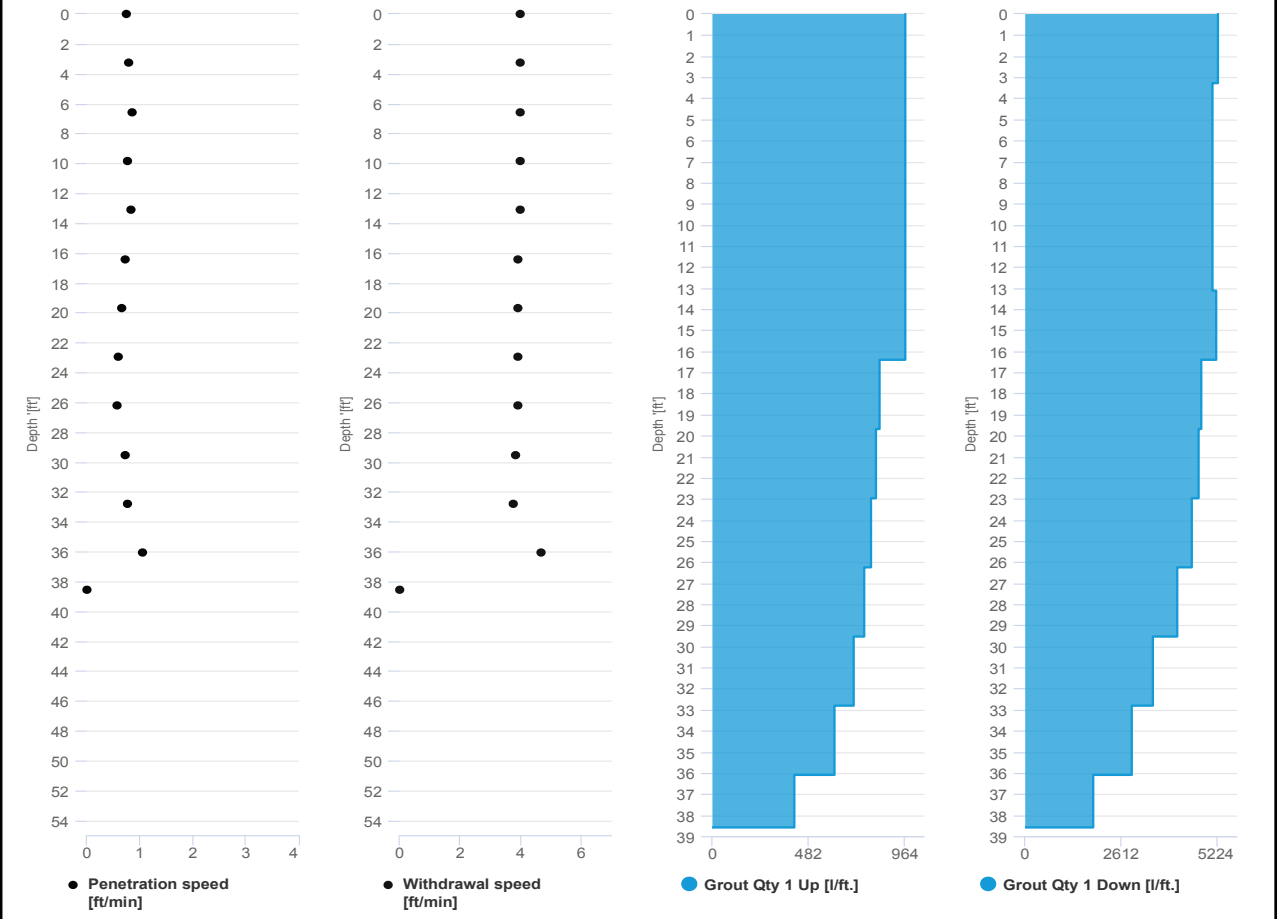

SCM Report



Project name: Douglass Street BCG ISS Element name: 472b
Project number

Start date: 07/10/2024

Drilling rig: BG36H_5717

Details		Start time: 05:01 PM	
Max. depth: 38.58 ft.		End Date: 07/10/2024	
Volume/m 1: 26.48 ft³		End time: 05:35 PM	
		Production duration: 00:33:42	
		Final depth time: 05:24 PM	
		Total suspension quantity: 311.12 ft³	

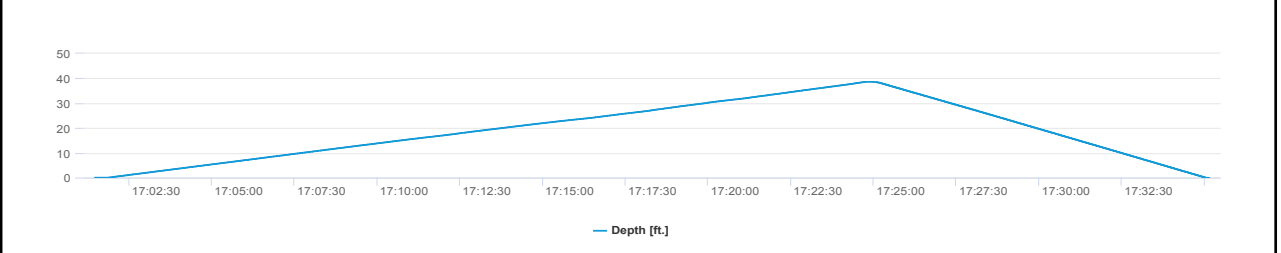
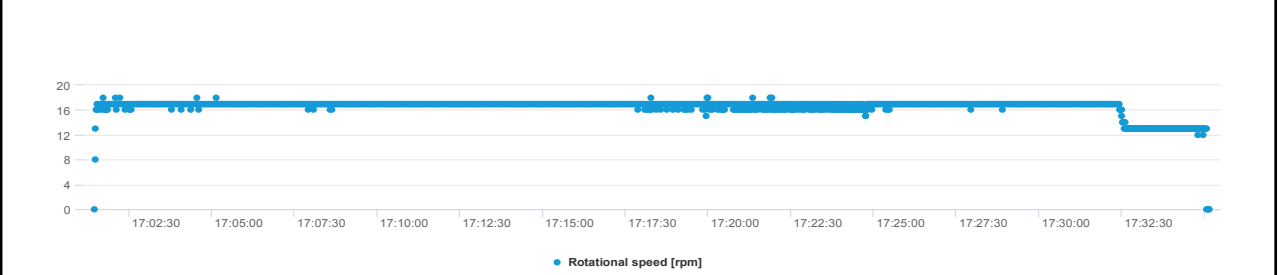
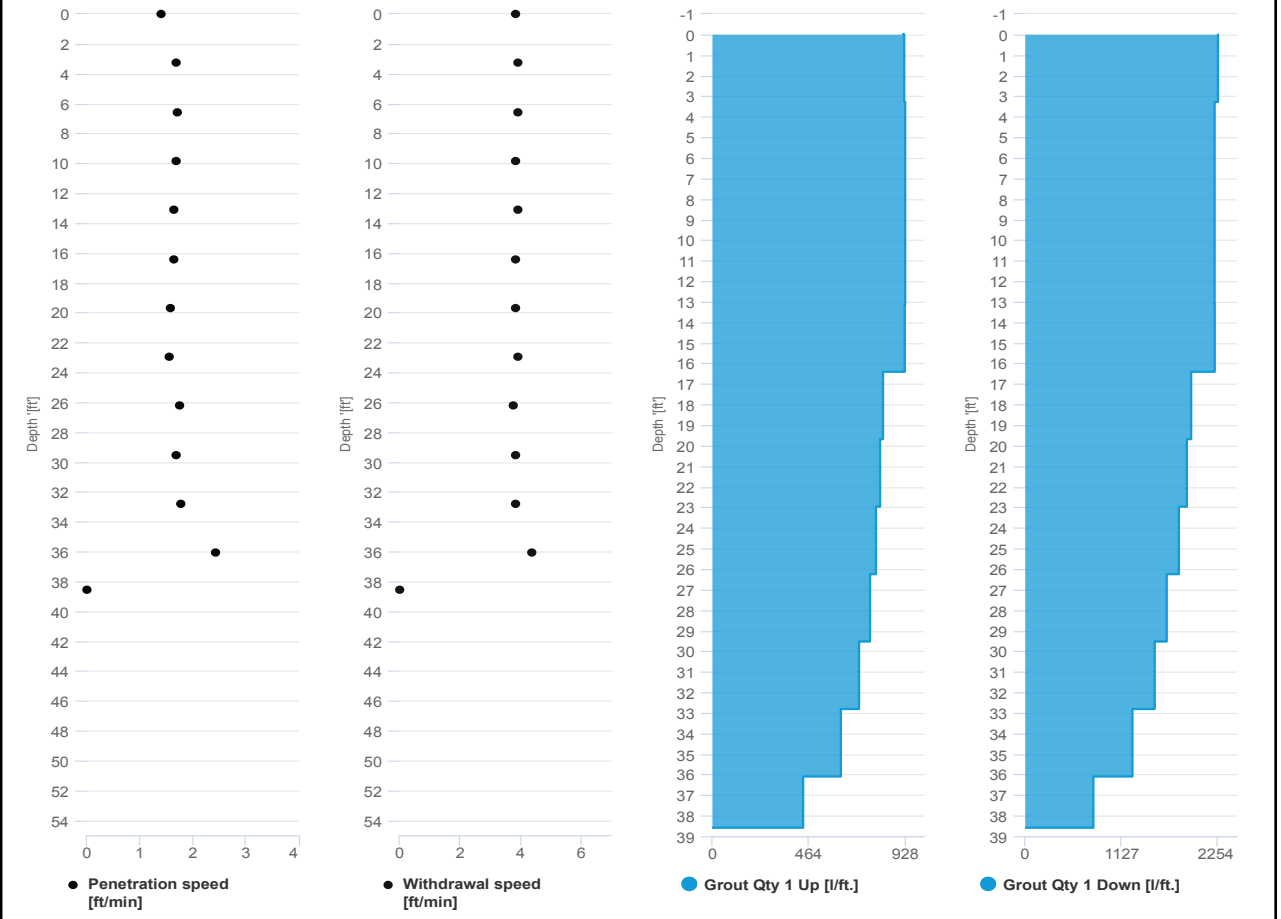

SCM Report



Project name: Douglass Street BCG ISS Element name: 474a
Project number

Start date: 07/10/2024

Drilling rig: BG36H_5717

Details		Start time: 02:25 PM	
Max. depth: 38.58 ft.		End Date: 07/10/2024	
Volume/m 1: 38.84 ft³		End time: 03:18 PM	
		Production duration: 00:52:43	
		Final depth time: 03:07 PM	
		Total suspension quantity: 455.842 ft³	

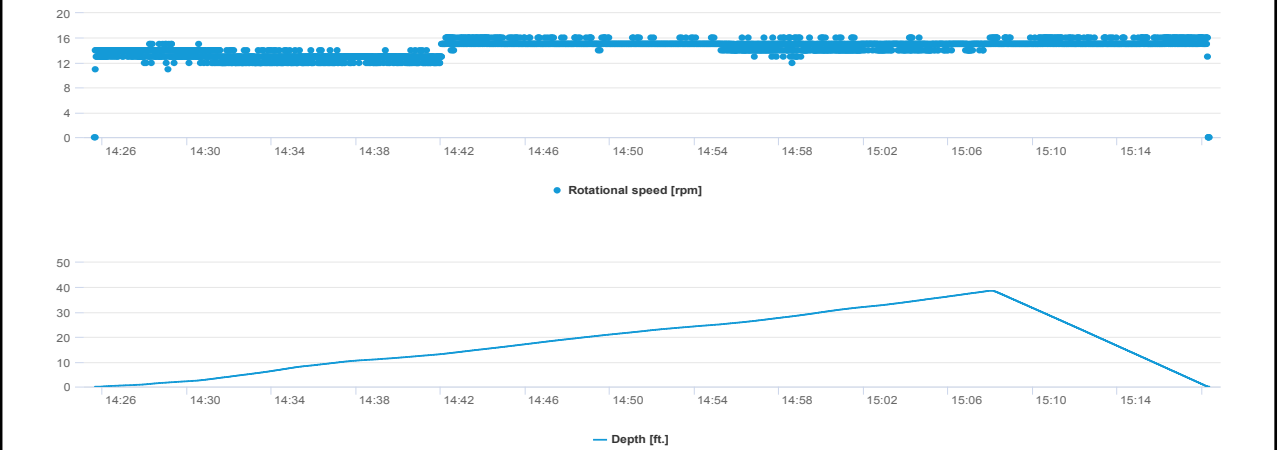
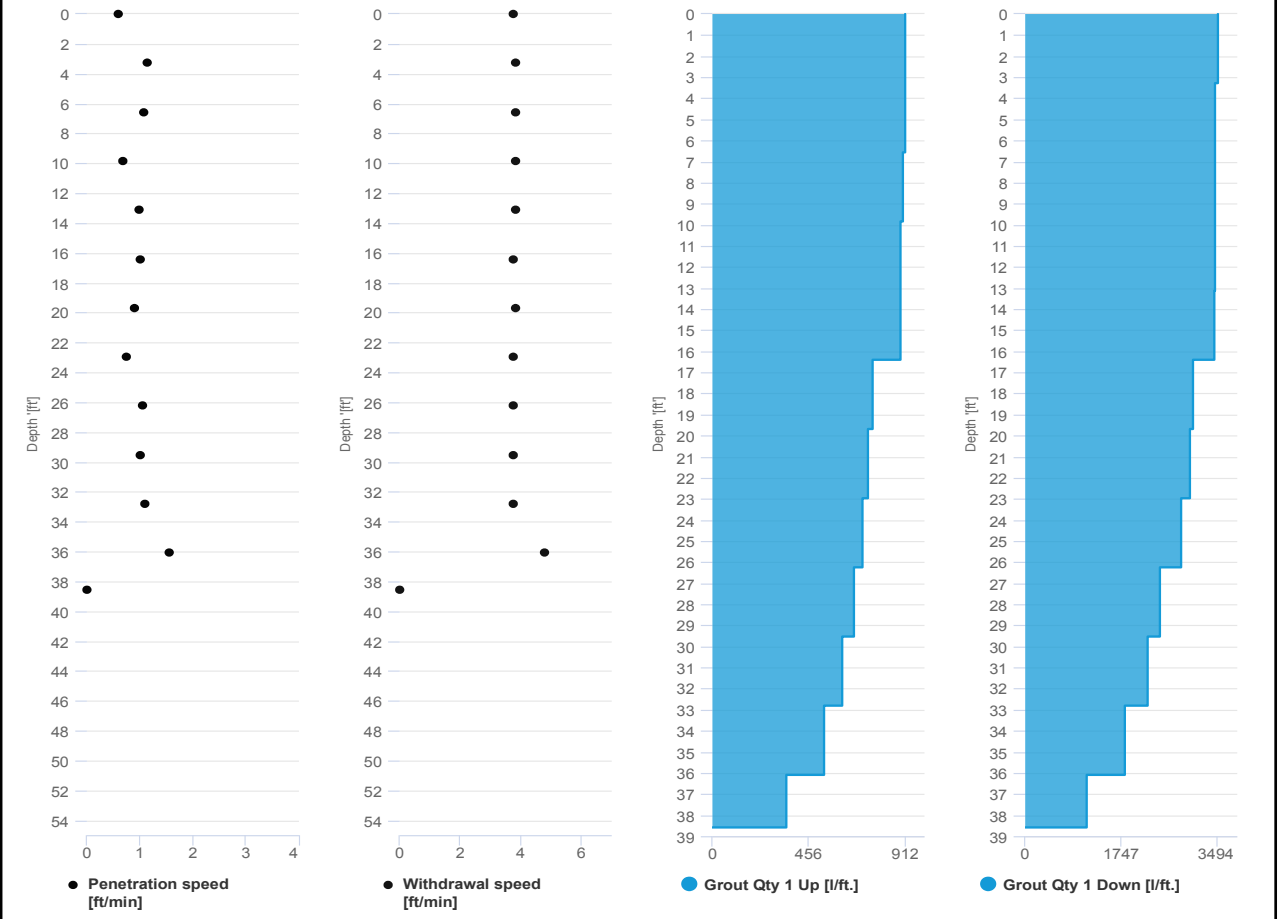

SCM Report



Project name: Douglass Street BCG ISS Element name: 474b
Project number

Start date: 07/10/2024

Drilling rig: BG36H_5717

Details		Start time	
Max. depth	38.54 ft.	03:18 PM	07/10/2024
Volume/m 1	22.95 ft ³	End time	03:50 PM
		Production duration	00:31:27
		Final depth time	03:40 PM
		Total suspension quantity	269.133 ft ³

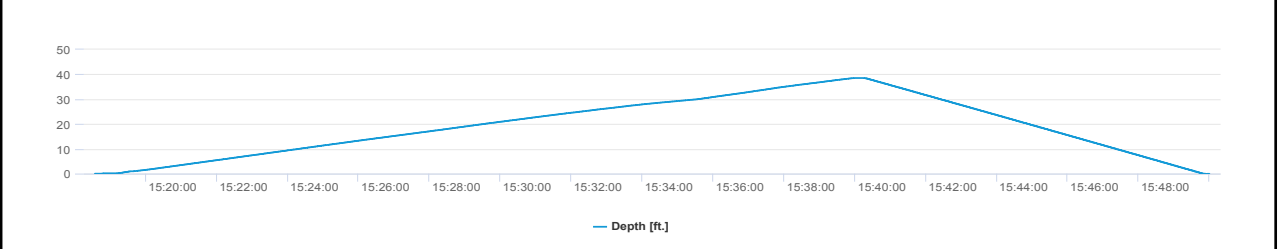
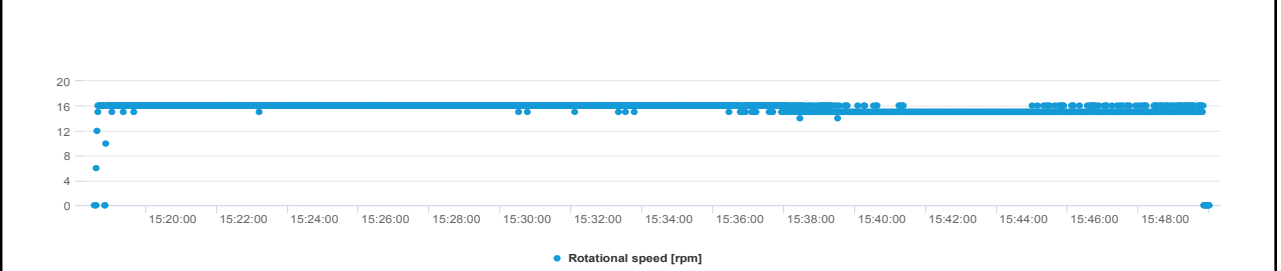
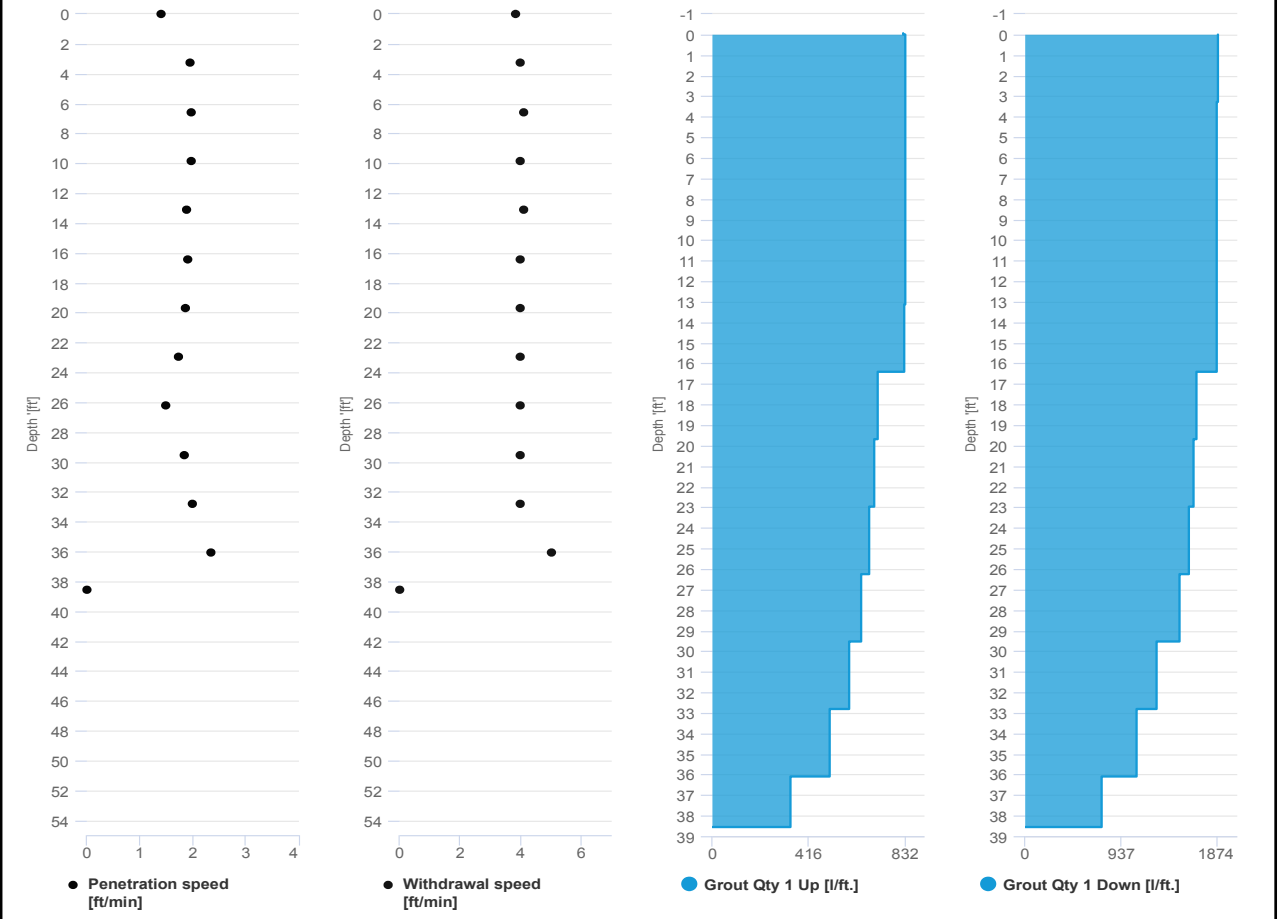

SCM Report



Project name: Douglass Street BCG ISS Element name: 476a
Project number

Start date: 07/10/2024

Drilling rig: BG36H_5717

Details		Start time: 12:30 PM	
Max. depth: 38.94 ft.		End Date: 07/10/2024	
Volume/m 1: 55.44 ft³		End time: 01:34 PM	
		Production duration: 01:04:21	
		Final depth time: 01:24 PM	
		Total suspension quantity: 658.831 ft³	

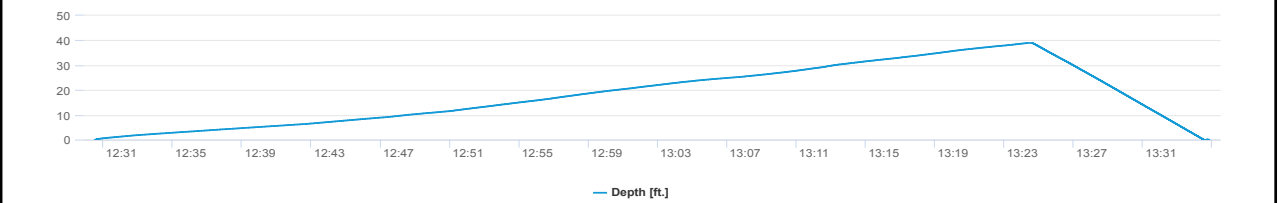
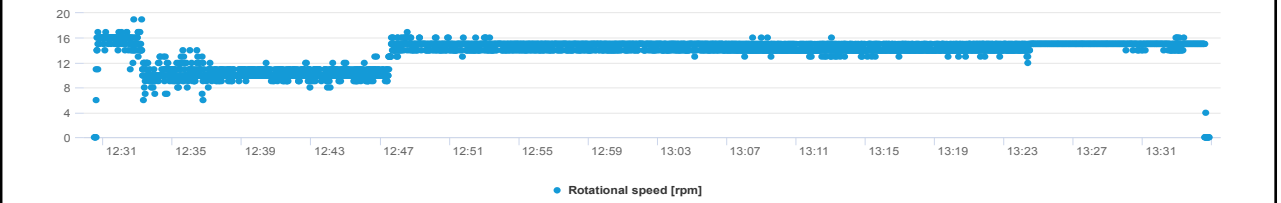
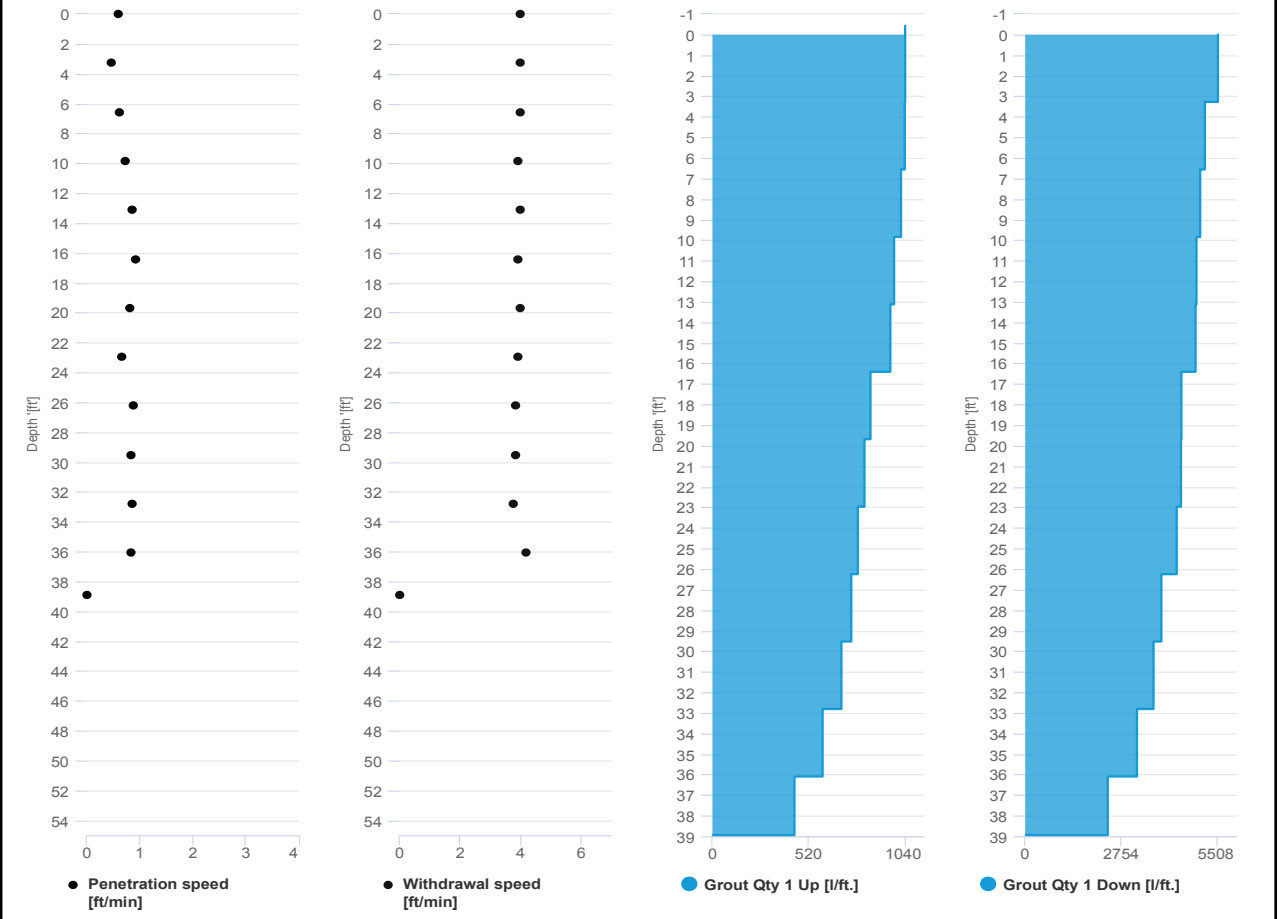

SCM Report



Project name: Douglass Street BCG ISS Element name: 476b
Project number

Start date: 07/10/2024

Drilling rig: BG36H_5717

Details		Start time: 01:35 PM	
Max. depth: 39.1 ft.		End Date: 07/10/2024	
Volume/m 1: 27.54 ft³		End time: 02:07 PM	
		Production duration: 00:32:04	
		Final depth time: 01:56 PM	
		Total suspension quantity: 327.331 ft³	

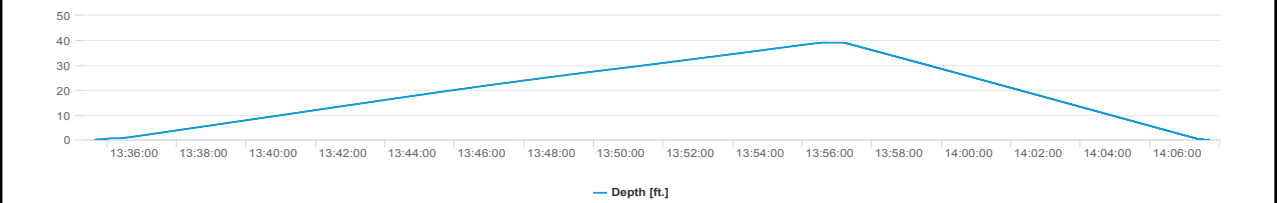
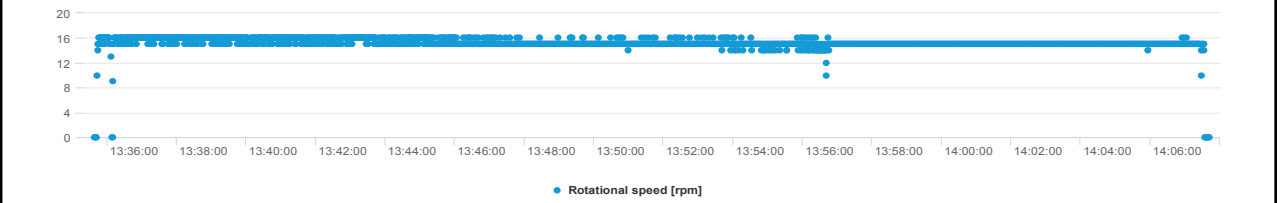
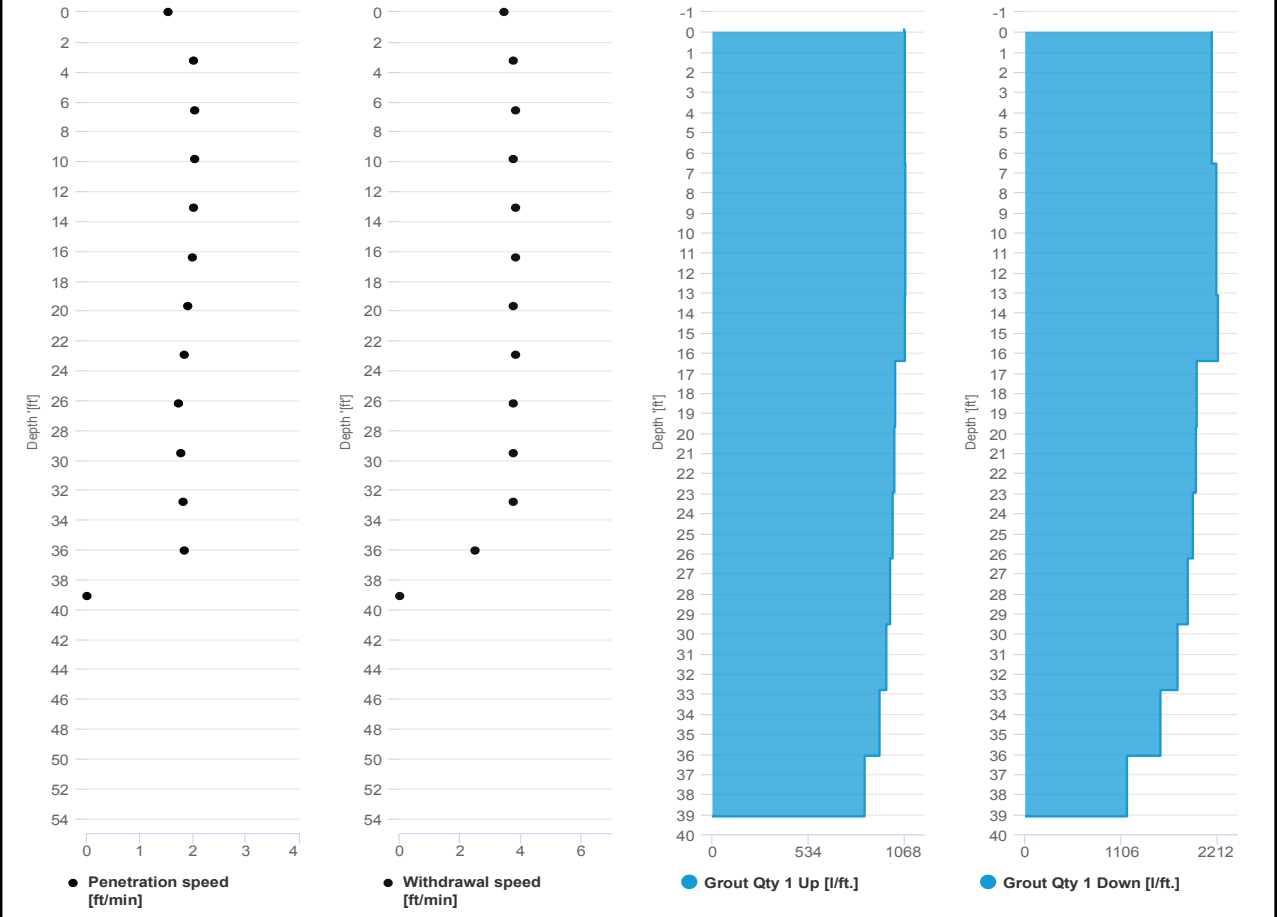

SCM Report



Project name: Douglass Street BCG ISS Element name: 490a
Project number

Start date: 07/10/2024

Drilling rig: BG36H_5717

Details		Start time	
Max. depth	38.58 ft.	09:00 AM	07/10/2024
Volume/m 1	61.44 ft ³	End time	10:20 AM
		Production duration	01:19:59
		Final depth time	10:10 AM_
		Total suspension quantity	724.375 ft ³

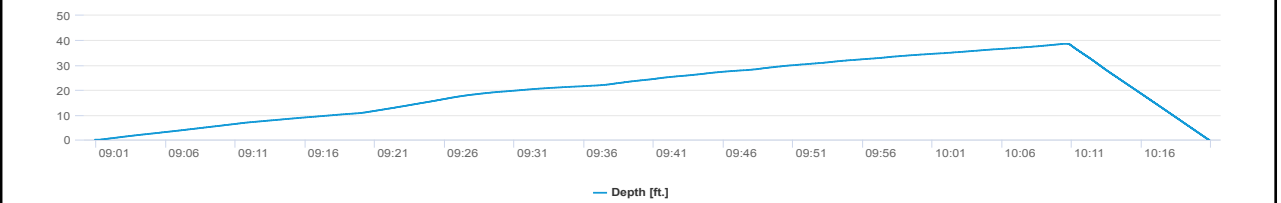
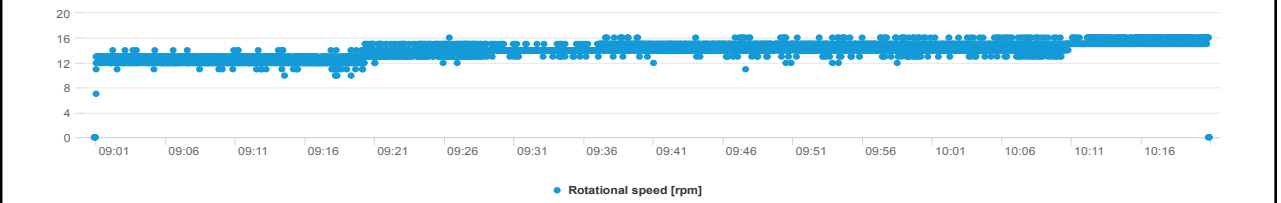
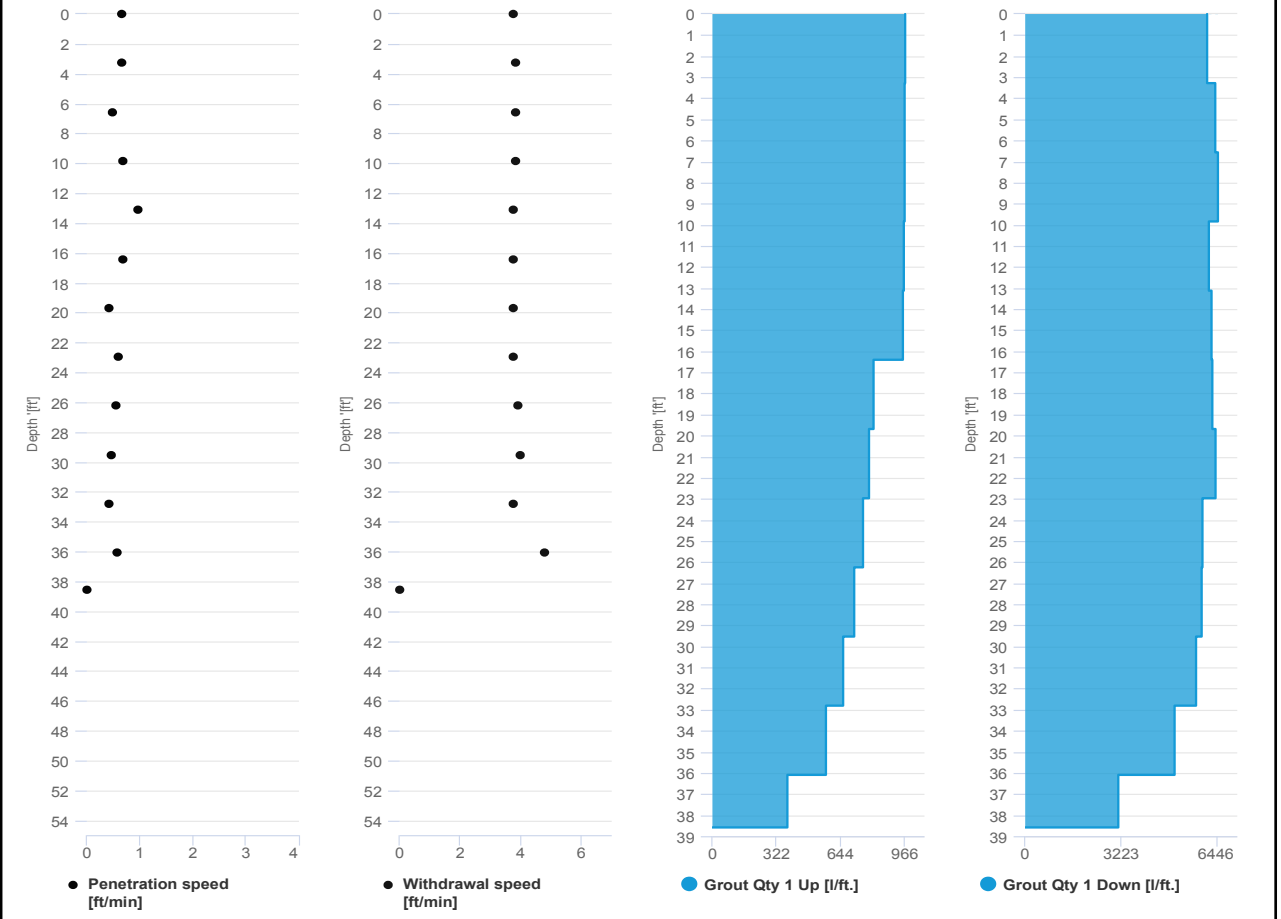

SCM Report



Project name: Douglass Street BCG ISS Element name: 490b
 Project number

Start date: 07/10/2024

Drilling rig: BG36H_5717

Details		Start time: 10:21 AM	
Max. depth: 38.48 ft.		End Date: 07/10/2024	
Volume/m 1: 25.07 ft³		End time: 10:54 AM	
		Production duration: 00:33:10	
		Final depth time: 10:43 AM_	
		Total suspension quantity: 294.701 ft³	

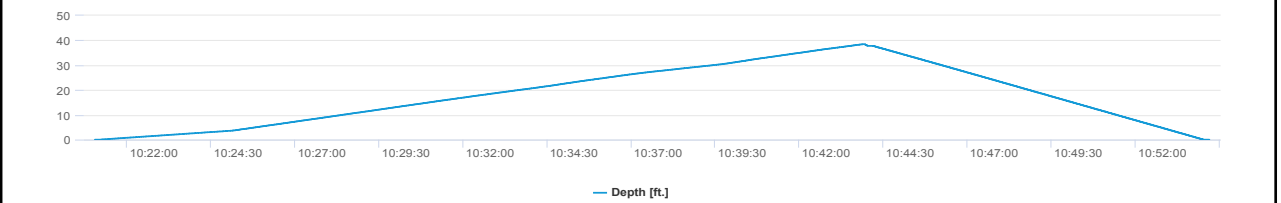
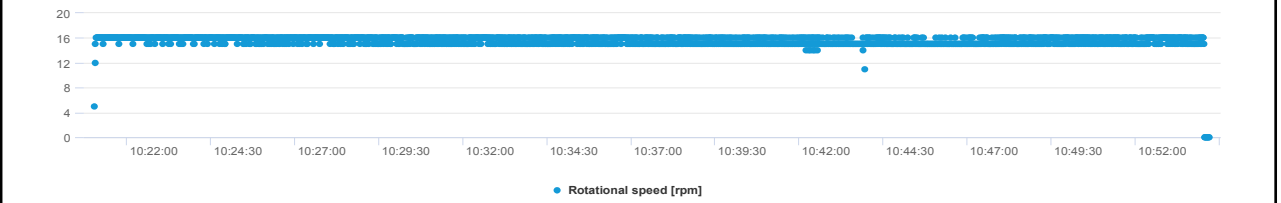
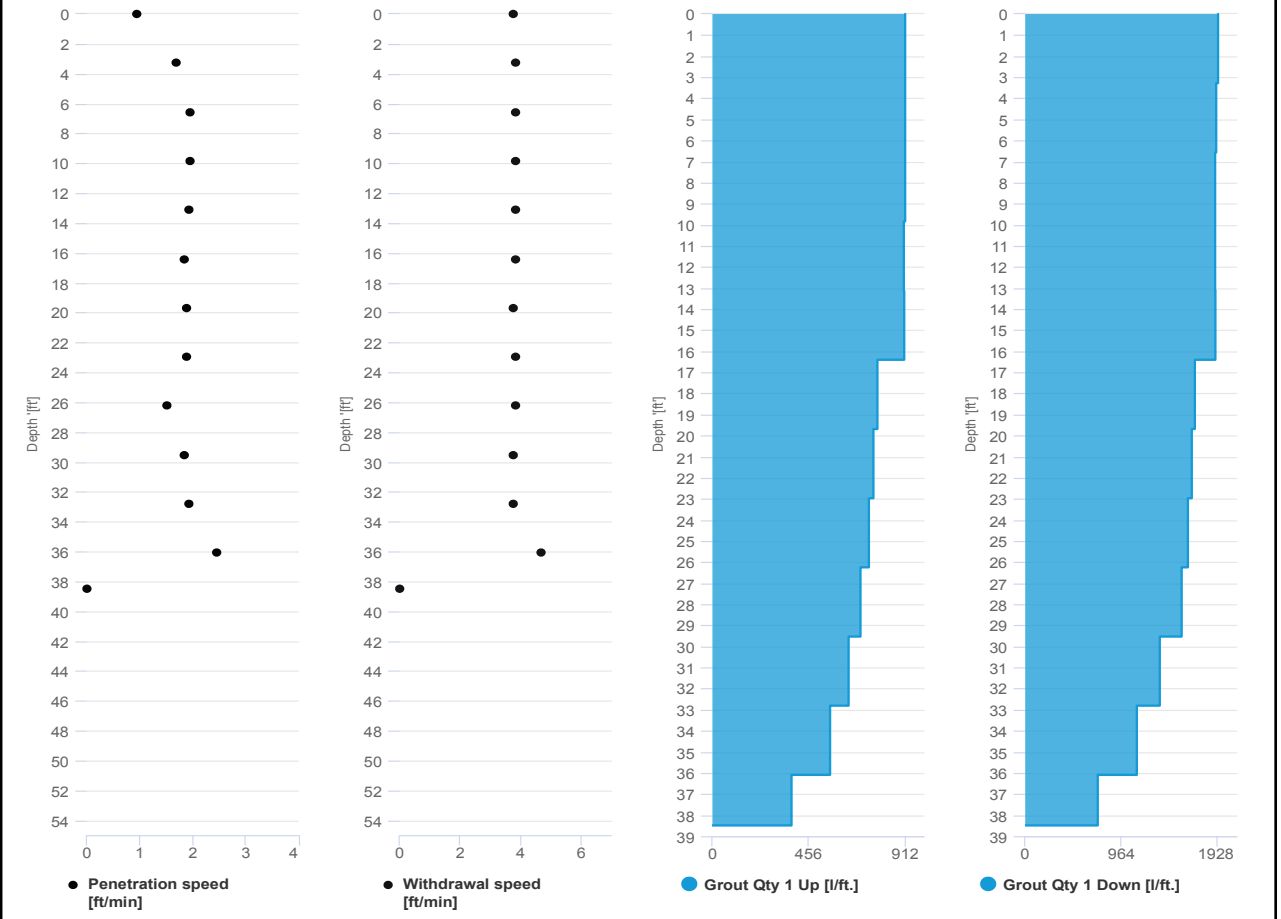



IMPACT ENVIRONMENTAL

welcome to solid ground...

170 Keyland Court | Bohemia | NY | 11716 | 631.269.8800

www.impactenvironmental.com

UPWIND CAMP READINGS

251 DOUGLASS STREET, BROOKLYN, NY

Instrument Name	DustTrak II
Model Number	8530
Serial Number	8530224601
Firmware Version	3.1
Calibration Date	11/9/2022
Test Name	MANUAL_007
Test Start Time	6:57:14 AM
Test Start Date	7/10/2024
Test Length [D:H:M]	0:13:05
Test Interval [M:S]	1:00
Mass Average [mg/m3]	0.061
Mass Minimum [mg/m3]	0.019
Mass Maximum [mg/m3]	0.294
Mass TWA [mg/m3]	0.065
Photometric User Cal	1
Flow User Cal	0
Errors	
Number of Samples	785

Elapsed Time [s]	Mass [mg/m3]	Alarms	Errors
6:58	0.099		
6:59	0.037		
7:00	0.035		
7:01	0.024		
7:02	0.023		
7:03	0.03		
7:04	0.023		
7:05	0.023		
7:06	0.024		
7:07	0.025		
7:08	0.021		
7:09	0.023		
7:10	0.025		
7:11	0.021		
7:12	0.025		
7:13	0.021		
7:14	0.02		
7:15	0.02		
7:16	0.024		
7:17	0.021		
7:18	0.02		
7:19	0.021		
7:20	0.021		
7:21	0.021		

7:22	0.021
7:23	0.024
7:24	0.022
7:25	0.024
7:26	0.021
7:27	0.022
7:28	0.021
7:29	0.021
7:30	0.02
7:31	0.02
7:32	0.019
7:33	0.023
7:34	0.026
7:35	0.021
7:36	0.024
7:37	0.019
7:38	0.02
7:39	0.02
7:40	0.021
7:41	0.022
7:42	0.022
7:43	0.022
7:44	0.02
7:45	0.025
7:46	0.022
7:47	0.022
7:48	0.026
7:49	0.025
7:50	0.023
7:51	0.022
7:52	0.023
7:53	0.023
7:54	0.025
7:55	0.028
7:56	0.029
7:57	0.029
7:58	0.025
7:59	0.023
8:00	0.028
8:01	0.025
8:02	0.036
8:03	0.021
8:04	0.02
8:05	0.02

8:06	0.021
8:07	0.021
8:08	0.022
8:09	0.023
8:10	0.022
8:11	0.021
8:12	0.02
8:13	0.02
8:14	0.021
8:15	0.02
8:16	0.021
8:17	0.021
8:18	0.021
8:19	0.022
8:20	0.023
8:21	0.022
8:22	0.027
8:23	0.024
8:24	0.022
8:25	0.021
8:26	0.022
8:27	0.027
8:28	0.039
8:29	0.032
8:30	0.023
8:31	0.023
8:32	0.023
8:33	0.025
8:34	0.026
8:35	0.023
8:36	0.041
8:37	0.025
8:38	0.021
8:39	0.021
8:40	0.021
8:41	0.02
8:42	0.02
8:43	0.021
8:44	0.026
8:45	0.023
8:46	0.022
8:47	0.022
8:48	0.021
8:49	0.022

8:50	0.022
8:51	0.025
8:52	0.028
8:53	0.023
8:54	0.03
8:55	0.036
8:56	0.034
8:57	0.031
8:58	0.052
8:59	0.031
9:00	0.03
9:01	0.033
9:02	0.027
9:03	0.03
9:04	0.027
9:05	0.025
9:06	0.025
9:07	0.031
9:08	0.03
9:09	0.032
9:10	0.032
9:11	0.044
9:12	0.026
9:13	0.025
9:14	0.025
9:15	0.028
9:16	0.027
9:17	0.025
9:18	0.027
9:19	0.027
9:20	0.073
9:21	0.045
9:22	0.032
9:23	0.034
9:24	0.054
9:25	0.037
9:26	0.027
9:27	0.026
9:28	0.027
9:29	0.026
9:30	0.026
9:31	0.028
9:32	0.028
9:33	0.029

9:34	0.029
9:35	0.035
9:36	0.041
9:37	0.032
9:38	0.029
9:39	0.029
9:40	0.029
9:41	0.051
9:42	0.03
9:43	0.031
9:44	0.03
9:45	0.03
9:46	0.029
9:47	0.033
9:48	0.028
9:49	0.027
9:50	0.027
9:51	0.03
9:52	0.038
9:53	0.032
9:54	0.056
9:55	0.035
9:56	0.04
9:57	0.03
9:58	0.033
9:59	0.043
10:00	0.03
10:01	0.039
10:02	0.03
10:03	0.029
10:04	0.03
10:05	0.038
10:06	0.041
10:07	0.032
10:08	0.041
10:09	0.038
10:10	0.042
10:11	0.037
10:12	0.04
10:13	0.034
10:14	0.054
10:15	0.045
10:16	0.052
10:17	0.033

10:18	0.034
10:19	0.044
10:20	0.039
10:21	0.041
10:22	0.036
10:23	0.039
10:24	0.042
10:25	0.04
10:26	0.035
10:27	0.035
10:28	0.036
10:29	0.034
10:30	0.032
10:31	0.033
10:32	0.034
10:33	0.034
10:34	0.196
10:35	0.045
10:36	0.033
10:37	0.03
10:38	0.035
10:39	0.054
10:40	0.034
10:41	0.033
10:42	0.034
10:43	0.033
10:44	0.043
10:45	0.041
10:46	0.036
10:47	0.048
10:48	0.037
10:49	0.035
10:50	0.029
10:51	0.031
10:52	0.032
10:53	0.031
10:54	0.031
10:55	0.03
10:56	0.042
10:57	0.035
10:58	0.041
10:59	0.055
11:00	0.055
11:01	0.083

11:02	0.081
11:03	0.081
11:04	0.077
11:05	0.041
11:06	0.031
11:07	0.088
11:08	0.038
11:09	0.033
11:10	0.03
11:11	0.033
11:12	0.036
11:13	0.031
11:14	0.03
11:15	0.031
11:16	0.044
11:17	0.033
11:18	0.041
11:19	0.031
11:20	0.045
11:21	0.046
11:22	0.051
11:23	0.036
11:24	0.032
11:25	0.034
11:26	0.037
11:27	0.035
11:28	0.031
11:29	0.033
11:30	0.031
11:31	0.029
11:32	0.038
11:33	0.034
11:34	0.032
11:35	0.032
11:36	0.033
11:37	0.036
11:38	0.032
11:39	0.032
11:40	0.041
11:41	0.045
11:42	0.04
11:43	0.032
11:44	0.031
11:45	0.036

11:46	0.042
11:47	0.037
11:48	0.059
11:49	0.051
11:50	0.036
11:51	0.032
11:52	0.044
11:53	0.043
11:54	0.176
11:55	0.042
11:56	0.031
11:57	0.03
11:58	0.032
11:59	0.038
12:00	0.033
12:01	0.031
12:02	0.031
12:03	0.03
12:04	0.031
12:05	0.073
12:06	0.089
12:07	0.042
12:08	0.031
12:09	0.032
12:10	0.031
12:11	0.094
12:12	0.055
12:13	0.053
12:14	0.036
12:15	0.037
12:16	0.06
12:17	0.046
12:18	0.034
12:19	0.044
12:20	0.044
12:21	0.081
12:22	0.082
12:23	0.042
12:24	0.041
12:25	0.051
12:26	0.087
12:27	0.053
12:28	0.076
12:29	0.053

12:30	0.075
12:31	0.061
12:32	0.143
12:33	0.06
12:34	0.041
12:35	0.04
12:36	0.042
12:37	0.051
12:38	0.035
12:39	0.041
12:40	0.035
12:41	0.06
12:42	0.049
12:43	0.08
12:44	0.054
12:45	0.047
12:46	0.036
12:47	0.06
12:48	0.08
12:49	0.05
12:50	0.041
12:51	0.109
12:52	0.054
12:53	0.054
12:54	0.135
12:55	0.09
12:56	0.101
12:57	0.043
12:58	0.044
12:59	0.17
13:00	0.051
13:01	0.059
13:02	0.052
13:03	0.036
13:04	0.04
13:05	0.039
13:06	0.077
13:07	0.109
13:08	0.105
13:09	0.157
13:10	0.041
13:11	0.082
13:12	0.093
13:13	0.062

13:14	0.074
13:15	0.042
13:16	0.052
13:17	0.056
13:18	0.06
13:19	0.046
13:20	0.052
13:21	0.048
13:22	0.069
13:23	0.056
13:24	0.033
13:25	0.032
13:26	0.034
13:27	0.038
13:28	0.062
13:29	0.039
13:30	0.031
13:31	0.035
13:32	0.035
13:33	0.175
13:34	0.129
13:35	0.067
13:36	0.224
13:37	0.066
13:38	0.032
13:39	0.032
13:40	0.033
13:41	0.088
13:42	0.046
13:43	0.034
13:44	0.043
13:45	0.099
13:46	0.048
13:47	0.124
13:48	0.062
13:49	0.063
13:50	0.096
13:51	0.047
13:52	0.059
13:53	0.1
13:54	0.054
13:55	0.043
13:56	0.076
13:57	0.156

13:58	0.055
13:59	0.062
14:00	0.107
14:01	0.052
14:02	0.077
14:03	0.104
14:04	0.044
14:05	0.072
14:06	0.045
14:07	0.069
14:08	0.139
14:09	0.178
14:10	0.19
14:11	0.083
14:12	0.087
14:13	0.202
14:14	0.19
14:15	0.052
14:16	0.076
14:17	0.112
14:18	0.068
14:19	0.11
14:20	0.076
14:21	0.04
14:22	0.058
14:23	0.119
14:24	0.06
14:25	0.068
14:26	0.081
14:27	0.115
14:28	0.038
14:29	0.043
14:30	0.08
14:31	0.117
14:32	0.07
14:33	0.047
14:34	0.056
14:35	0.038
14:36	0.136
14:37	0.127
14:38	0.174
14:39	0.192
14:40	0.067
14:41	0.03

14:42	0.04
14:43	0.085
14:44	0.078
14:45	0.059
14:46	0.096
14:47	0.029
14:48	0.056
14:49	0.029
14:50	0.028
14:51	0.037
14:52	0.031
14:53	0.066
14:54	0.035
14:55	0.041
14:56	0.036
14:57	0.031
14:58	0.028
14:59	0.043
15:00	0.037
15:01	0.041
15:02	0.04
15:03	0.044
15:04	0.031
15:05	0.066
15:06	0.028
15:07	0.031
15:08	0.027
15:09	0.048
15:10	0.049
15:11	0.074
15:12	0.047
15:13	0.03
15:14	0.037
15:15	0.042
15:16	0.033
15:17	0.033
15:18	0.033
15:19	0.026
15:20	0.027
15:21	0.034
15:22	0.06
15:23	0.028
15:24	0.027
15:25	0.035

15:26	0.04
15:27	0.031
15:28	0.027
15:29	0.084
15:30	0.029
15:31	0.049
15:32	0.034
15:33	0.029
15:34	0.047
15:35	0.075
15:36	0.035
15:37	0.028
15:38	0.028
15:39	0.041
15:40	0.033
15:41	0.028
15:42	0.036
15:43	0.037
15:44	0.097
15:45	0.026
15:46	0.063
15:47	0.053
15:48	0.114
15:49	0.052
15:50	0.14
15:51	0.098
15:52	0.083
15:53	0.135
15:54	0.06
15:55	0.145
15:56	0.057
15:57	0.046
15:58	0.146
15:59	0.173
16:00	0.108
16:01	0.035
16:02	0.045
16:03	0.048
16:04	0.203
16:05	0.145
16:06	0.124
16:07	0.05
16:08	0.031
16:09	0.051

16:10	0.031
16:11	0.034
16:12	0.033
16:13	0.087
16:14	0.053
16:15	0.106
16:16	0.071
16:17	0.04
16:18	0.029
16:19	0.045
16:20	0.046
16:21	0.041
16:22	0.033
16:23	0.031
16:24	0.028
16:25	0.042
16:26	0.055
16:27	0.224
16:28	0.106
16:29	0.033
16:30	0.057
16:31	0.054
16:32	0.047
16:33	0.035
16:34	0.071
16:35	0.031
16:36	0.044
16:37	0.031
16:38	0.045
16:39	0.04
16:40	0.035
16:41	0.03
16:42	0.051
16:43	0.033
16:44	0.027
16:45	0.035
16:46	0.028
16:47	0.027
16:48	0.031
16:49	0.029
16:50	0.044
16:51	0.029
16:52	0.028
16:53	0.026

16:54	0.026
16:55	0.028
16:56	0.027
16:57	0.026
16:58	0.045
16:59	0.222
17:00	0.043
17:01	0.029
17:02	0.045
17:03	0.032
17:04	0.034
17:05	0.029
17:06	0.028
17:07	0.036
17:08	0.035
17:09	0.089
17:10	0.031
17:11	0.058
17:12	0.114
17:13	0.035
17:14	0.029
17:15	0.028
17:16	0.025
17:17	0.027
17:18	0.032
17:19	0.033
17:20	0.065
17:21	0.086
17:22	0.294
17:23	0.079
17:24	0.044
17:25	0.033
17:26	0.032
17:27	0.038
17:28	0.049
17:29	0.038
17:30	0.062
17:31	0.045
17:32	0.047
17:33	0.037
17:34	0.04
17:35	0.037
17:36	0.129
17:37	0.057

17:38	0.061
17:39	0.105
17:40	0.062
17:41	0.037
17:42	0.046
17:43	0.085
17:44	0.12
17:45	0.062
17:46	0.034
17:47	0.033
17:48	0.039
17:49	0.054
17:50	0.055
17:51	0.039
17:52	0.027
17:53	0.039
17:54	0.033
17:55	0.054
17:56	0.033
17:57	0.031
17:58	0.025
17:59	0.026
18:00	0.076
18:01	0.05
18:02	0.029
18:03	0.031
18:04	0.024
18:05	0.026
18:06	0.026
18:07	0.042
18:08	0.051
18:09	0.115
18:10	0.052
18:11	0.038
18:12	0.189
18:13	0.06
18:14	0.048
18:15	0.169
18:16	0.066
18:17	0.107
18:18	0.029
18:19	0.099
18:20	0.044
18:21	0.102

18:22	0.163
18:23	0.033
18:24	0.026
18:25	0.025
18:26	0.028
18:27	0.042
18:28	0.026
18:29	0.051
18:30	0.027
18:31	0.035
18:32	0.069
18:33	0.028
18:34	0.025
18:35	0.048
18:36	0.028
18:37	0.025
18:38	0.022
18:39	0.024
18:40	0.025
18:41	0.023
18:42	0.023
18:43	0.048
18:44	0.108
18:45	0.026
18:46	0.038
18:47	0.027
18:48	0.031
18:49	0.024
18:50	0.025
18:51	0.029
18:52	0.022
18:53	0.022
18:54	0.041
18:55	0.029
18:56	0.027
18:57	0.031
18:58	0.029
18:59	0.025
19:00	0.029
19:01	0.029
19:02	0.033
19:03	0.031
19:04	0.026
19:05	0.024

19:06	0.043
19:07	0.038
19:08	0.034
19:09	0.035
19:10	0.037
19:11	0.028
19:12	0.024
19:13	0.029
19:14	0.024
19:15	0.028
19:16	0.029
19:17	0.039
19:18	0.028
19:19	0.039
19:20	0.037
19:21	0.024
19:22	0.025
19:23	0.022
19:24	0.025
19:25	0.029
19:26	0.024
19:27	0.027
19:28	0.022
19:29	0.022
19:30	0.026
19:31	0.027
19:32	0.025
19:33	0.023
19:34	0.025
19:35	0.024
19:36	0.022
19:37	0.022
19:38	0.025
19:39	0.029
19:40	0.022
19:41	0.023
19:42	0.026
19:43	0.028
19:44	0.027
19:45	0.026
19:46	0.022
19:47	0.025
19:48	0.022
19:49	0.025

19:50	0.044
19:51	0.037
19:52	0.026
19:53	0.032
19:54	0.022
19:55	0.021
19:56	0.022
19:57	0.023
19:58	0.046
19:59	0.023
20:00	0.055
20:01	0.059
20:02	0.027

Device Serial No	Log Time	Log Type	Sensor 1 Type	Sensor 1 Serial Number	Sensor 1 Status	Sensor 1 Gas Reading
592-601274	7/10/2024 6:59	CONFIG	PID	SC23030921B3		
592-601274	7/10/2024 7:00	Readings	PID	SC23030921B3	Normal	0
592-601274	7/10/2024 7:01	Readings	PID	SC23030921B3	Normal	0
592-601274	7/10/2024 7:02	Readings	PID	SC23030921B3	Normal	0
592-601274	7/10/2024 7:03	Readings	PID	SC23030921B3	Normal	0
592-601274	7/10/2024 7:04	Readings	PID	SC23030921B3	Normal	0
592-601274	7/10/2024 7:05	Readings	PID	SC23030921B3	Normal	0.1
592-601274	7/10/2024 7:06	Readings	PID	SC23030921B3	Normal	0.1
592-601274	7/10/2024 7:07	Readings	PID	SC23030921B3	Normal	0.1
592-601274	7/10/2024 7:08	Readings	PID	SC23030921B3	Normal	0.1
592-601274	7/10/2024 7:09	Readings	PID	SC23030921B3	Normal	0.1
592-601274	7/10/2024 7:10	Readings	PID	SC23030921B3	Normal	0.1
592-601274	7/10/2024 7:11	Readings	PID	SC23030921B3	Normal	0.1
592-601274	7/10/2024 7:12	Readings	PID	SC23030921B3	Normal	0.1
592-601274	7/10/2024 7:13	Readings	PID	SC23030921B3	Normal	0.1
592-601274	7/10/2024 7:14	Readings	PID	SC23030921B3	Normal	0.1
592-601274	7/10/2024 7:15	Readings	PID	SC23030921B3	Normal	0.1
592-601274	7/10/2024 7:16	Readings	PID	SC23030921B3	Normal	0.1
592-601274	7/10/2024 7:17	Readings	PID	SC23030921B3	Normal	0.1
592-601274	7/10/2024 7:18	Readings	PID	SC23030921B3	Normal	0.1
592-601274	7/10/2024 7:19	Readings	PID	SC23030921B3	Normal	0.1
592-601274	7/10/2024 7:20	Readings	PID	SC23030921B3	Normal	0.1
592-601274	7/10/2024 7:21	Readings	PID	SC23030921B3	Normal	0.1
592-601274	7/10/2024 7:22	Readings	PID	SC23030921B3	Normal	0.1
592-601274	7/10/2024 7:23	Readings	PID	SC23030921B3	Normal	0.1
592-601274	7/10/2024 7:24	Readings	PID	SC23030921B3	Normal	0.1
592-601274	7/10/2024 7:25	Readings	PID	SC23030921B3	Normal	0.1
592-601274	7/10/2024 7:26	Readings	PID	SC23030921B3	Normal	0.1
592-601274	7/10/2024 7:27	Readings	PID	SC23030921B3	Normal	0.1
592-601274	7/10/2024 7:28	Readings	PID	SC23030921B3	Normal	0.1
592-601274	7/10/2024 7:29	Readings	PID	SC23030921B3	Normal	0.1
592-601274	7/10/2024 7:30	Readings	PID	SC23030921B3	Normal	0.1

592-601274	7/10/2024 7:31	Readings	PID	SC23030921B3	Normal	0.1
592-601274	7/10/2024 7:32	Readings	PID	SC23030921B3	Normal	0.1
592-601274	7/10/2024 7:33	Readings	PID	SC23030921B3	Normal	0.1
592-601274	7/10/2024 7:34	Readings	PID	SC23030921B3	Normal	0.1
592-601274	7/10/2024 7:35	Readings	PID	SC23030921B3	Normal	0.1
592-601274	7/10/2024 7:36	Readings	PID	SC23030921B3	Normal	0.1
592-601274	7/10/2024 7:37	Readings	PID	SC23030921B3	Normal	0.1
592-601274	7/10/2024 7:38	Readings	PID	SC23030921B3	Normal	0.1
592-601274	7/10/2024 7:39	Readings	PID	SC23030921B3	Normal	0.2
592-601274	7/10/2024 7:40	Readings	PID	SC23030921B3	Normal	0.3
592-601274	7/10/2024 7:41	Readings	PID	SC23030921B3	Normal	0.4
592-601274	7/10/2024 7:42	Readings	PID	SC23030921B3	Normal	0.1
592-601274	7/10/2024 7:43	Readings	PID	SC23030921B3	Normal	0.1
592-601274	7/10/2024 7:44	Readings	PID	SC23030921B3	Normal	0.1
592-601274	7/10/2024 7:45	Readings	PID	SC23030921B3	Normal	0.1
592-601274	7/10/2024 7:46	Readings	PID	SC23030921B3	Normal	0.1
592-601274	7/10/2024 7:47	Readings	PID	SC23030921B3	Normal	0.1
592-601274	7/10/2024 7:48	Readings	PID	SC23030921B3	Normal	0.1
592-601274	7/10/2024 7:49	Readings	PID	SC23030921B3	Normal	0.1
592-601274	7/10/2024 7:50	Readings	PID	SC23030921B3	Normal	0.1
592-601274	7/10/2024 7:51	Readings	PID	SC23030921B3	Normal	0.1
592-601274	7/10/2024 7:52	Readings	PID	SC23030921B3	Normal	0.1
592-601274	7/10/2024 7:53	Readings	PID	SC23030921B3	Normal	0.1
592-601274	7/10/2024 7:54	Readings	PID	SC23030921B3	Normal	0.1
592-601274	7/10/2024 7:55	Readings	PID	SC23030921B3	Normal	0.1
592-601274	7/10/2024 7:56	Readings	PID	SC23030921B3	Normal	0.1
592-601274	7/10/2024 7:57	Readings	PID	SC23030921B3	Normal	0.1
592-601274	7/10/2024 7:58	Readings	PID	SC23030921B3	Normal	0.1
592-601274	7/10/2024 7:59	Readings	PID	SC23030921B3	Normal	0.1
592-601274	7/10/2024 8:00	Readings	PID	SC23030921B3	Normal	0.1
592-601274	7/10/2024 8:01	Readings	PID	SC23030921B3	Normal	0.1
592-601274	7/10/2024 8:02	Readings	PID	SC23030921B3	Normal	0.1
592-601274	7/10/2024 8:03	Readings	PID	SC23030921B3	Normal	0.1

592-601274	7/10/2024 9:43	Readings	PID	SC23030921B3	Normal	0
592-601274	7/10/2024 9:44	Readings	PID	SC23030921B3	Normal	0
592-601274	7/10/2024 9:45	Readings	PID	SC23030921B3	Normal	0
592-601274	7/10/2024 9:46	Readings	PID	SC23030921B3	Normal	0
592-601274	7/10/2024 9:47	Readings	PID	SC23030921B3	Normal	0
592-601274	7/10/2024 9:48	Readings	PID	SC23030921B3	Normal	0
592-601274	7/10/2024 9:49	Readings	PID	SC23030921B3	Normal	0
592-601274	7/10/2024 9:50	Readings	PID	SC23030921B3	Normal	0
592-601274	7/10/2024 9:51	Readings	PID	SC23030921B3	Normal	0
592-601274	7/10/2024 9:52	Readings	PID	SC23030921B3	Normal	0
592-601274	7/10/2024 9:53	Readings	PID	SC23030921B3	Normal	0
592-601274	7/10/2024 9:54	Readings	PID	SC23030921B3	Normal	0
592-601274	7/10/2024 9:55	Readings	PID	SC23030921B3	Normal	0
592-601274	7/10/2024 9:56	Readings	PID	SC23030921B3	Normal	0
592-601274	7/10/2024 9:57	Readings	PID	SC23030921B3	Normal	0
592-601274	7/10/2024 9:58	Readings	PID	SC23030921B3	Normal	0
592-601274	7/10/2024 9:59	Readings	PID	SC23030921B3	Normal	0
592-601274	7/10/2024 10:00	Readings	PID	SC23030921B3	Normal	0
592-601274	7/10/2024 10:01	Readings	PID	SC23030921B3	Normal	0
592-601274	7/10/2024 10:02	Readings	PID	SC23030921B3	Normal	0
592-601274	7/10/2024 10:03	Readings	PID	SC23030921B3	Normal	0
592-601274	7/10/2024 10:04	Readings	PID	SC23030921B3	Normal	0
592-601274	7/10/2024 10:05	Readings	PID	SC23030921B3	Normal	0
592-601274	7/10/2024 10:06	Readings	PID	SC23030921B3	Normal	0
592-601274	7/10/2024 10:07	Readings	PID	SC23030921B3	Normal	0
592-601274	7/10/2024 10:08	Readings	PID	SC23030921B3	Normal	0
592-601274	7/10/2024 10:09	Readings	PID	SC23030921B3	Normal	0
592-601274	7/10/2024 10:10	Readings	PID	SC23030921B3	Normal	0
592-601274	7/10/2024 10:11	Readings	PID	SC23030921B3	Normal	0
592-601274	7/10/2024 10:12	Readings	PID	SC23030921B3	Normal	0
592-601274	7/10/2024 10:13	Readings	PID	SC23030921B3	Normal	0.1
592-601274	7/10/2024 10:14	Readings	PID	SC23030921B3	Normal	0.1
592-601274	7/10/2024 10:15	Readings	PID	SC23030921B3	Normal	0.1

592-601274	7/10/2024 19:37 Readings	PID	SC23030921B3	Normal	0
592-601274	7/10/2024 19:38 Readings	PID	SC23030921B3	Normal	0
592-601274	7/10/2024 19:39 Readings	PID	SC23030921B3	Normal	0
592-601274	7/10/2024 19:40 Readings	PID	SC23030921B3	Normal	0
592-601274	7/10/2024 19:41 Readings	PID	SC23030921B3	Normal	0
592-601274	7/10/2024 19:42 Readings	PID	SC23030921B3	Normal	0
592-601274	7/10/2024 19:43 Readings	PID	SC23030921B3	Normal	0
592-601274	7/10/2024 19:44 Readings	PID	SC23030921B3	Normal	0
592-601274	7/10/2024 19:45 Readings	PID	SC23030921B3	Normal	0
592-601274	7/10/2024 19:46 Readings	PID	SC23030921B3	Normal	0
592-601274	7/10/2024 19:47 Readings	PID	SC23030921B3	Normal	0
592-601274	7/10/2024 19:48 Readings	PID	SC23030921B3	Normal	0
592-601274	7/10/2024 19:49 Readings	PID	SC23030921B3	Normal	0
592-601274	7/10/2024 19:50 Readings	PID	SC23030921B3	Normal	0
592-601274	7/10/2024 19:51 Readings	PID	SC23030921B3	Normal	0

DOWNWIND CAMP READINGS

251 DOUGLASS STREET, BROOKLYN, NY



Instrument Name	DustTrak II
Model Number	8530
Serial Number	8530224603
Firmware Version	3.1
Calibration Date	4/3/2024
Test Name	MANUAL_009
Test Start Time	7:02:03 AM
Test Start Date	7/10/2024
Test Length [D:H:M]	0:12:50
Test Interval [M:S]	1:00
Mass Average [mg/m3]	0.026
Mass Minimum [mg/m3]	0.013
Mass Maximum [mg/m3]	0.365
Mass TWA [mg/m3]	0.03
Photometric User Cal	1
Flow User Cal	0
Errors	
Number of Samples	770

Elapsed Time [s]	Mass [mg/m3]	Alarms	Errors
7:03	0.036		
7:04	0.018		
7:05	0.015		
7:06	0.015		
7:07	0.015		
7:08	0.014		
7:09	0.014		
7:10	0.014		
7:11	0.014		
7:12	0.015		
7:13	0.015		
7:14	0.015		
7:15	0.018		
7:16	0.016		
7:17	0.016		
7:18	0.027		
7:19	0.044		
7:20	0.02		
7:21	0.018		
7:22	0.017		
7:23	0.018		
7:24	0.017		
7:25	0.02		
7:26	0.024		

7:27	0.114
7:28	0.104
7:29	0.031
7:30	0.028
7:31	0.024
7:32	0.031
7:33	0.021
7:34	0.139
7:35	0.075
7:36	0.123
7:37	0.03
7:38	0.02
7:39	0.021
7:40	0.031
7:41	0.035
7:42	0.035
7:43	0.04
7:44	0.046
7:45	0.033
7:46	0.044
7:47	0.022
7:48	0.018
7:49	0.018
7:50	0.018
7:51	0.017
7:52	0.017
7:53	0.019
7:54	0.018
7:55	0.016
7:56	0.016
7:57	0.016
7:58	0.016
7:59	0.017
8:00	0.032
8:01	0.031
8:02	0.033
8:03	0.034
8:04	0.023
8:05	0.017
8:06	0.017
8:07	0.018
8:08	0.026
8:09	0.021
8:10	0.02

8:11	0.024
8:12	0.02
8:13	0.019
8:14	0.021
8:15	0.018
8:16	0.021
8:17	0.024
8:18	0.03
8:19	0.02
8:20	0.023
8:21	0.021
8:22	0.017
8:23	0.017
8:24	0.02
8:25	0.021
8:26	0.019
8:27	0.017
8:28	0.018
8:29	0.018
8:30	0.02
8:31	0.022
8:32	0.02
8:33	0.017
8:34	0.018
8:35	0.033
8:36	0.02
8:37	0.025
8:38	0.019
8:39	0.02
8:40	0.019
8:41	0.02
8:42	0.019
8:43	0.018
8:44	0.016
8:45	0.016
8:46	0.017
8:47	0.02
8:48	0.021
8:49	0.019
8:50	0.019
8:51	0.02
8:52	0.02
8:53	0.019
8:54	0.02

8:55	0.023
8:56	0.02
8:57	0.028
8:58	0.022
8:59	0.02
9:00	0.02
9:01	0.021
9:02	0.019
9:03	0.02
9:04	0.022
9:05	0.02
9:06	0.019
9:07	0.021
9:08	0.022
9:09	0.022
9:10	0.021
9:11	0.023
9:12	0.021
9:13	0.022
9:14	0.023
9:15	0.022
9:16	0.023
9:17	0.022
9:18	0.022
9:19	0.024
9:20	0.034
9:21	0.025
9:22	0.025
9:23	0.022
9:24	0.023
9:25	0.026
9:26	0.029
9:27	0.024
9:28	0.023
9:29	0.022
9:30	0.022
9:31	0.022
9:32	0.023
9:33	0.021
9:34	0.022
9:35	0.023
9:36	0.034
9:37	0.024
9:38	0.02

9:39	0.02
9:40	0.021
9:41	0.021
9:42	0.023
9:43	0.02
9:44	0.021
9:45	0.028
9:46	0.027
9:47	0.021
9:48	0.025
9:49	0.029
9:50	0.024
9:51	0.024
9:52	0.027
9:53	0.022
9:54	0.021
9:55	0.022
9:56	0.023
9:57	0.049
9:58	0.042
9:59	0.037
10:00	0.027
10:01	0.025
10:02	0.031
10:03	0.029
10:04	0.027
10:05	0.032
10:06	0.036
10:07	0.028
10:08	0.027
10:09	0.031
10:10	0.027
10:11	0.032
10:12	0.078
10:13	0.063
10:14	0.081
10:15	0.032
10:16	0.038
10:17	0.044
10:18	0.033
10:19	0.032
10:20	0.031
10:21	0.051
10:22	0.039

10:23	0.034
10:24	0.04
10:25	0.028
10:26	0.027
10:27	0.028
10:28	0.022
10:29	0.064
10:30	0.024
10:31	0.025
10:32	0.021
10:33	0.025
10:34	0.026
10:35	0.023
10:36	0.031
10:37	0.062
10:38	0.022
10:39	0.032
10:40	0.029
10:41	0.023
10:42	0.019
10:43	0.02
10:44	0.034
10:45	0.073
10:46	0.027
10:47	0.043
10:48	0.038
10:49	0.041
10:50	0.022
10:51	0.019
10:52	0.022
10:53	0.024
10:54	0.027
10:55	0.067
10:56	0.021
10:57	0.041
10:58	0.02
10:59	0.022
11:00	0.022
11:01	0.021
11:02	0.019
11:03	0.024
11:04	0.027
11:05	0.031
11:06	0.02

11:07	0.024
11:08	0.019
11:09	0.021
11:10	0.022
11:11	0.044
11:12	0.038
11:13	0.021
11:14	0.02
11:15	0.047
11:16	0.02
11:17	0.018
11:18	0.033
11:19	0.033
11:20	0.026
11:21	0.021
11:22	0.023
11:23	0.021
11:24	0.035
11:25	0.02
11:26	0.019
11:27	0.019
11:28	0.02
11:29	0.018
11:30	0.018
11:31	0.032
11:32	0.029
11:33	0.019
11:34	0.018
11:35	0.019
11:36	0.02
11:37	0.02
11:38	0.019
11:39	0.021
11:40	0.021
11:41	0.023
11:42	0.021
11:43	0.022
11:44	0.019
11:45	0.02
11:46	0.044
11:47	0.037
11:48	0.025
11:49	0.033
11:50	0.028

11:51	0.026
11:52	0.024
11:53	0.02
11:54	0.02
11:55	0.02
11:56	0.019
11:57	0.019
11:58	0.018
11:59	0.018
12:00	0.02
12:01	0.018
12:02	0.018
12:03	0.018
12:04	0.018
12:05	0.019
12:06	0.021
12:07	0.019
12:08	0.019
12:09	0.02
12:10	0.019
12:11	0.022
12:12	0.177
12:13	0.078
12:14	0.056
12:15	0.03
12:16	0.036
12:17	0.025
12:18	0.021
12:19	0.021
12:20	0.02
12:21	0.02
12:22	0.023
12:23	0.02
12:24	0.019
12:25	0.031
12:26	0.042
12:27	0.038
12:28	0.216
12:29	0.039
12:30	0.028
12:31	0.173
12:32	0.038
12:33	0.233
12:34	0.078

12:35	0.044
12:36	0.042
12:37	0.063
12:38	0.028
12:39	0.024
12:40	0.023
12:41	0.026
12:42	0.028
12:43	0.028
12:44	0.034
12:45	0.021
12:46	0.02
12:47	0.024
12:48	0.021
12:49	0.035
12:50	0.021
12:51	0.022
12:52	0.017
12:53	0.02
12:54	0.019
12:55	0.017
12:56	0.03
12:57	0.019
12:58	0.038
12:59	0.034
13:00	0.02
13:01	0.026
13:02	0.023
13:03	0.018
13:04	0.017
13:05	0.018
13:06	0.033
13:07	0.021
13:08	0.017
13:09	0.023
13:10	0.018
13:11	0.028
13:12	0.053
13:13	0.02
13:14	0.017
13:15	0.016
13:16	0.017
13:17	0.017
13:18	0.03

13:19	0.023
13:20	0.021
13:21	0.025
13:22	0.024
13:23	0.035
13:24	0.024
13:25	0.019
13:26	0.018
13:27	0.039
13:28	0.032
13:29	0.028
13:30	0.032
13:31	0.028
13:32	0.035
13:33	0.023
13:34	0.031
13:35	0.058
13:36	0.021
13:37	0.021
13:38	0.019
13:39	0.023
13:40	0.025
13:41	0.02
13:42	0.032
13:43	0.018
13:44	0.036
13:45	0.044
13:46	0.036
13:47	0.06
13:48	0.033
13:49	0.031
13:50	0.034
13:51	0.024
13:52	0.046
13:53	0.026
13:54	0.051
13:55	0.033
13:56	0.053
13:57	0.023
13:58	0.365
13:59	0.066
14:00	0.022
14:01	0.019
14:02	0.025

14:03	0.022
14:04	0.023
14:05	0.016
14:06	0.018
14:07	0.065
14:08	0.02
14:09	0.032
14:10	0.033
14:11	0.029
14:12	0.027
14:13	0.084
14:14	0.12
14:15	0.025
14:16	0.024
14:17	0.025
14:18	0.148
14:19	0.025
14:20	0.11
14:21	0.023
14:22	0.035
14:23	0.021
14:24	0.018
14:25	0.029
14:26	0.019
14:27	0.019
14:28	0.135
14:29	0.017
14:30	0.026
14:31	0.022
14:32	0.039
14:33	0.031
14:34	0.016
14:35	0.02
14:36	0.016
14:37	0.072
14:38	0.034
14:39	0.049
14:40	0.022
14:41	0.018
14:42	0.016
14:43	0.015
14:44	0.022
14:45	0.199
14:46	0.019

14:47	0.034
14:48	0.015
14:49	0.014
14:50	0.014
14:51	0.015
14:52	0.016
14:53	0.018
14:54	0.026
14:55	0.015
14:56	0.014
14:57	0.035
14:58	0.015
14:59	0.016
15:00	0.02
15:01	0.02
15:02	0.034
15:03	0.015
15:04	0.016
15:05	0.024
15:06	0.022
15:07	0.014
15:08	0.014
15:09	0.016
15:10	0.016
15:11	0.015
15:12	0.034
15:13	0.016
15:14	0.025
15:15	0.016
15:16	0.034
15:17	0.024
15:18	0.02
15:19	0.023
15:20	0.024
15:21	0.015
15:22	0.021
15:23	0.018
15:24	0.016
15:25	0.015
15:26	0.015
15:27	0.016
15:28	0.022
15:29	0.016
15:30	0.017

15:31	0.017
15:32	0.019
15:33	0.017
15:34	0.017
15:35	0.021
15:36	0.032
15:37	0.017
15:38	0.016
15:39	0.017
15:40	0.024
15:41	0.017
15:42	0.016
15:43	0.025
15:44	0.037
15:45	0.017
15:46	0.016
15:47	0.023
15:48	0.02
15:49	0.022
15:50	0.023
15:51	0.033
15:52	0.04
15:53	0.021
15:54	0.043
15:55	0.026
15:56	0.028
15:57	0.033
15:58	0.041
15:59	0.045
16:00	0.018
16:01	0.019
16:02	0.035
16:03	0.026
16:04	0.019
16:05	0.023
16:06	0.019
16:07	0.023
16:08	0.017
16:09	0.021
16:10	0.019
16:11	0.016
16:12	0.017
16:13	0.032
16:14	0.02

16:15	0.017
16:16	0.017
16:17	0.026
16:18	0.019
16:19	0.015
16:20	0.018
16:21	0.014
16:22	0.016
16:23	0.015
16:24	0.018
16:25	0.017
16:26	0.018
16:27	0.018
16:28	0.038
16:29	0.019
16:30	0.03
16:31	0.03
16:32	0.02
16:33	0.018
16:34	0.021
16:35	0.015
16:36	0.018
16:37	0.02
16:38	0.021
16:39	0.02
16:40	0.015
16:41	0.018
16:42	0.017
16:43	0.018
16:44	0.017
16:45	0.017
16:46	0.015
16:47	0.015
16:48	0.016
16:49	0.016
16:50	0.016
16:51	0.017
16:52	0.017
16:53	0.018
16:54	0.016
16:55	0.016
16:56	0.016
16:57	0.018
16:58	0.017

16:59	0.063
17:00	0.032
17:01	0.018
17:02	0.016
17:03	0.016
17:04	0.016
17:05	0.016
17:06	0.016
17:07	0.016
17:08	0.017
17:09	0.016
17:10	0.015
17:11	0.016
17:12	0.019
17:13	0.021
17:14	0.016
17:15	0.015
17:16	0.018
17:17	0.017
17:18	0.016
17:19	0.02
17:20	0.04
17:21	0.018
17:22	0.136
17:23	0.033
17:24	0.029
17:25	0.025
17:26	0.02
17:27	0.022
17:28	0.018
17:29	0.016
17:30	0.016
17:31	0.023
17:32	0.02
17:33	0.018
17:34	0.023
17:35	0.033
17:36	0.019
17:37	0.028
17:38	0.017
17:39	0.016
17:40	0.016
17:41	0.018
17:42	0.034

17:43	0.017
17:44	0.017
17:45	0.027
17:46	0.031
17:47	0.018
17:48	0.027
17:49	0.023
17:50	0.021
17:51	0.018
17:52	0.017
17:53	0.023
17:54	0.019
17:55	0.03
17:56	0.018
17:57	0.018
17:58	0.017
17:59	0.016
18:00	0.042
18:01	0.023
18:02	0.018
18:03	0.02
18:04	0.016
18:05	0.016
18:06	0.017
18:07	0.018
18:08	0.017
18:09	0.023
18:10	0.018
18:11	0.017
18:12	0.016
18:13	0.016
18:14	0.021
18:15	0.017
18:16	0.016
18:17	0.018
18:18	0.016
18:19	0.017
18:20	0.019
18:21	0.019
18:22	0.017
18:23	0.018
18:24	0.017
18:25	0.016
18:26	0.018

18:27	0.016
18:28	0.016
18:29	0.016
18:30	0.015
18:31	0.015
18:32	0.017
18:33	0.015
18:34	0.014
18:35	0.016
18:36	0.014
18:37	0.015
18:38	0.015
18:39	0.015
18:40	0.016
18:41	0.016
18:42	0.015
18:43	0.014
18:44	0.02
18:45	0.014
18:46	0.014
18:47	0.014
18:48	0.017
18:49	0.015
18:50	0.014
18:51	0.016
18:52	0.021
18:53	0.017
18:54	0.016
18:55	0.016
18:56	0.019
18:57	0.016
18:58	0.02
18:59	0.017
19:00	0.016
19:01	0.022
19:02	0.02
19:03	0.021
19:04	0.015
19:05	0.02
19:06	0.019
19:07	0.015
19:08	0.016
19:09	0.02
19:10	0.018

19:11	0.017
19:12	0.014
19:13	0.015
19:14	0.014
19:15	0.018
19:16	0.02
19:17	0.017
19:18	0.022
19:19	0.016
19:20	0.016
19:21	0.016
19:22	0.016
19:23	0.017
19:24	0.017
19:25	0.019
19:26	0.015
19:27	0.014
19:28	0.013
19:29	0.016
19:30	0.017
19:31	0.018
19:32	0.019
19:33	0.016
19:34	0.015
19:35	0.016
19:36	0.014
19:37	0.015
19:38	0.016
19:39	0.015
19:40	0.016
19:41	0.014
19:42	0.015
19:43	0.015
19:44	0.015
19:45	0.014
19:46	0.015
19:47	0.013
19:48	0.014
19:49	0.015
19:50	0.015
19:51	0.014
19:52	0.014

Device Serial No	Log Time	Log Type	Sensor 1 Type	Sensor 1 Serial Number	Sensor 1 Status	Sensor 1 Gas Reading
592-602816	7/10/2024 6:55	CONFIG	PID	SC23030324C7		
592-602816	7/10/2024 6:56	Readings	PID	SC23030324C7	Normal	0
592-602816	7/10/2024 6:57	Readings	PID	SC23030324C7	Normal	0
592-602816	7/10/2024 6:58	Readings	PID	SC23030324C7	Normal	0
592-602816	7/10/2024 6:59	Readings	PID	SC23030324C7	Normal	0
592-602816	7/10/2024 7:00	Readings	PID	SC23030324C7	Normal	0
592-602816	7/10/2024 7:01	Readings	PID	SC23030324C7	Normal	0
592-602816	7/10/2024 7:02	Readings	PID	SC23030324C7	Normal	0
592-602816	7/10/2024 7:03	Readings	PID	SC23030324C7	Normal	0
592-602816	7/10/2024 7:04	Readings	PID	SC23030324C7	Normal	0
592-602816	7/10/2024 7:05	Readings	PID	SC23030324C7	Normal	0
592-602816	7/10/2024 7:06	Readings	PID	SC23030324C7	Normal	0
592-602816	7/10/2024 7:07	Readings	PID	SC23030324C7	Normal	0
592-602816	7/10/2024 7:08	Readings	PID	SC23030324C7	Normal	0
592-602816	7/10/2024 7:09	Readings	PID	SC23030324C7	Normal	0
592-602816	7/10/2024 7:10	Readings	PID	SC23030324C7	Normal	0
592-602816	7/10/2024 7:11	Readings	PID	SC23030324C7	Normal	0
592-602816	7/10/2024 7:12	Readings	PID	SC23030324C7	Normal	0
592-602816	7/10/2024 7:13	Readings	PID	SC23030324C7	Normal	0
592-602816	7/10/2024 7:14	Readings	PID	SC23030324C7	Normal	0
592-602816	7/10/2024 7:15	Readings	PID	SC23030324C7	Normal	0
592-602816	7/10/2024 7:16	Readings	PID	SC23030324C7	Normal	0
592-602816	7/10/2024 7:17	Readings	PID	SC23030324C7	Normal	0
592-602816	7/10/2024 7:18	Readings	PID	SC23030324C7	Normal	0
592-602816	7/10/2024 7:19	Readings	PID	SC23030324C7	Normal	0
592-602816	7/10/2024 7:20	Readings	PID	SC23030324C7	Normal	0
592-602816	7/10/2024 7:21	Readings	PID	SC23030324C7	Normal	0
592-602816	7/10/2024 7:22	Readings	PID	SC23030324C7	Normal	0
592-602816	7/10/2024 7:23	Readings	PID	SC23030324C7	Normal	0
592-602816	7/10/2024 7:24	Readings	PID	SC23030324C7	Normal	0
592-602816	7/10/2024 7:25	Readings	PID	SC23030324C7	Normal	0
592-602816	7/10/2024 7:26	Readings	PID	SC23030324C7	Normal	0

592-602816	7/10/2024 9:39	Readings	PID	SC23030324C7	Normal	0
592-602816	7/10/2024 9:40	Readings	PID	SC23030324C7	Normal	0
592-602816	7/10/2024 9:41	Readings	PID	SC23030324C7	Normal	0
592-602816	7/10/2024 9:42	Readings	PID	SC23030324C7	Normal	0
592-602816	7/10/2024 9:43	Readings	PID	SC23030324C7	Normal	0
592-602816	7/10/2024 9:44	Readings	PID	SC23030324C7	Normal	0
592-602816	7/10/2024 9:45	Readings	PID	SC23030324C7	Normal	0
592-602816	7/10/2024 9:46	Readings	PID	SC23030324C7	Normal	0
592-602816	7/10/2024 9:47	Readings	PID	SC23030324C7	Normal	0
592-602816	7/10/2024 9:48	Readings	PID	SC23030324C7	Normal	0
592-602816	7/10/2024 9:49	Readings	PID	SC23030324C7	Normal	0
592-602816	7/10/2024 9:50	Readings	PID	SC23030324C7	Normal	0
592-602816	7/10/2024 9:51	Readings	PID	SC23030324C7	Normal	0
592-602816	7/10/2024 9:52	Readings	PID	SC23030324C7	Normal	0
592-602816	7/10/2024 9:53	Readings	PID	SC23030324C7	Normal	0
592-602816	7/10/2024 9:54	Readings	PID	SC23030324C7	Normal	0
592-602816	7/10/2024 9:55	Readings	PID	SC23030324C7	Normal	0
592-602816	7/10/2024 9:56	Readings	PID	SC23030324C7	Normal	0
592-602816	7/10/2024 9:57	Readings	PID	SC23030324C7	Normal	0
592-602816	7/10/2024 9:58	Readings	PID	SC23030324C7	Normal	0
592-602816	7/10/2024 9:59	Readings	PID	SC23030324C7	Normal	0
592-602816	7/10/2024 10:00	Readings	PID	SC23030324C7	Normal	0
592-602816	7/10/2024 10:01	Readings	PID	SC23030324C7	Normal	0
592-602816	7/10/2024 10:02	Readings	PID	SC23030324C7	Normal	0
592-602816	7/10/2024 10:03	Readings	PID	SC23030324C7	Normal	0
592-602816	7/10/2024 10:04	Readings	PID	SC23030324C7	Normal	0
592-602816	7/10/2024 10:05	Readings	PID	SC23030324C7	Normal	0
592-602816	7/10/2024 10:06	Readings	PID	SC23030324C7	Normal	0
592-602816	7/10/2024 10:07	Readings	PID	SC23030324C7	Normal	0
592-602816	7/10/2024 10:08	Readings	PID	SC23030324C7	Normal	0
592-602816	7/10/2024 10:09	Readings	PID	SC23030324C7	Normal	0
592-602816	7/10/2024 10:10	Readings	PID	SC23030324C7	Normal	0
592-602816	7/10/2024 10:11	Readings	PID	SC23030324C7	Normal	0

592-602816	7/10/2024 19:33 Readings	PID	SC23030324C7	Normal	0
592-602816	7/10/2024 19:34 Readings	PID	SC23030324C7	Normal	0
592-602816	7/10/2024 19:35 Readings	PID	SC23030324C7	Normal	0
592-602816	7/10/2024 19:36 Readings	PID	SC23030324C7	Normal	0
592-602816	7/10/2024 19:37 Readings	PID	SC23030324C7	Normal	0
592-602816	7/10/2024 19:38 Readings	PID	SC23030324C7	Normal	0
592-602816	7/10/2024 19:39 Readings	PID	SC23030324C7	Normal	0
592-602816	7/10/2024 19:40 Readings	PID	SC23030324C7	Normal	0
592-602816	7/10/2024 19:41 Readings	PID	SC23030324C7	Normal	0
592-602816	7/10/2024 19:42 Readings	PID	SC23030324C7	Normal	0
592-602816	7/10/2024 19:43 Readings	PID	SC23030324C7	Normal	0
592-602816	7/10/2024 19:44 Readings	PID	SC23030324C7	Normal	0
592-602816	7/10/2024 19:45 Readings	PID	SC23030324C7	Normal	0
592-602816	7/10/2024 19:46 Readings	PID	SC23030324C7	Normal	0
592-602816	7/10/2024 19:47 Readings	PID	SC23030324C7	Normal	0
592-602816	7/10/2024 19:48 Readings	PID	SC23030324C7	Normal	0
592-602816	7/10/2024 19:49 Readings	PID	SC23030324C7	Normal	0
592-602816	7/10/2024 19:50 Readings	PID	SC23030324C7	Normal	0
592-602816	7/10/2024 19:51 Readings	PID	SC23030324C7	Normal	0
592-602816	7/10/2024 19:52 Readings	PID	SC23030324C7	Normal	0
592-602816	7/10/2024 19:53 Readings	PID	SC23030324C7	Normal	0

Instrument Name	DustTrak DRX
Model Number	8533
Serial Number	8533181205
Firmware Version	3.1
Calibration Date	5/31/2023
Test Name	MANUAL_007
Test Start Time	7:07:22 AM
Test Start Date	7/10/2024
Test Length [D:H:M]	0:12:51
Test Interval [M:S]	1:00
PM1 Average [mg/m3]	0.024
PM1 Minimum [mg/m3]	0.013
PM1 Maximum [mg/m3]	0.157
PM1 TWA [mg/m3]	0.026
Photometric User Cal	1
Size Correction User Cal	1
Flow User Cal	0
Errors	
Number of Samples	771

Elapsed Time [s]	PM1 [mg/m3]	Alarms	Errors
7:08	0.018		
7:09	0.017		
7:10	0.015		
7:11	0.022		
7:12	0.016		
7:13	0.016		
7:14	0.015		
7:15	0.015		
7:16	0.015		
7:17	0.015		
7:18	0.016		
7:19	0.015		
7:20	0.015		
7:21	0.016		
7:22	0.016		
7:23	0.016		
7:24	0.016		
7:25	0.018		
7:26	0.017		
7:27	0.016		
7:28	0.017		
7:29	0.032		
7:30	0.018		

7:31	0.015
7:32	0.015
7:33	0.015
7:34	0.017
7:35	0.015
7:36	0.015
7:37	0.016
7:38	0.015
7:39	0.017
7:40	0.018
7:41	0.016
7:42	0.016
7:43	0.016
7:44	0.016
7:45	0.017
7:46	0.026
7:47	0.024
7:48	0.017
7:49	0.016
7:50	0.016
7:51	0.016
7:52	0.016
7:53	0.017
7:54	0.016
7:55	0.016
7:56	0.018
7:57	0.017
7:58	0.016
7:59	0.016
8:00	0.017
8:01	0.017
8:02	0.015
8:03	0.019
8:04	0.027
8:05	0.018
8:06	0.015
8:07	0.024
8:08	0.016
8:09	0.015
8:10	0.018
8:11	0.015
8:12	0.016
8:13	0.016
8:14	0.017

8:15	0.017
8:16	0.018
8:17	0.016
8:18	0.023
8:19	0.025
8:20	0.018
8:21	0.021
8:22	0.021
8:23	0.017
8:24	0.016
8:25	0.016
8:26	0.017
8:27	0.018
8:28	0.019
8:29	0.019
8:30	0.017
8:31	0.017
8:32	0.016
8:33	0.018
8:34	0.016
8:35	0.016
8:36	0.016
8:37	0.017
8:38	0.018
8:39	0.015
8:40	0.015
8:41	0.015
8:42	0.016
8:43	0.014
8:44	0.015
8:45	0.015
8:46	0.015
8:47	0.016
8:48	0.017
8:49	0.017
8:50	0.016
8:51	0.02
8:52	0.018
8:53	0.018
8:54	0.017
8:55	0.017
8:56	0.019
8:57	0.016
8:58	0.016

8:59	0.019
9:00	0.027
9:01	0.017
9:02	0.018
9:03	0.018
9:04	0.017
9:05	0.022
9:06	0.018
9:07	0.017
9:08	0.018
9:09	0.017
9:10	0.018
9:11	0.018
9:12	0.017
9:13	0.021
9:14	0.018
9:15	0.017
9:16	0.02
9:17	0.019
9:18	0.018
9:19	0.018
9:20	0.017
9:21	0.018
9:22	0.019
9:23	0.023
9:24	0.019
9:25	0.023
9:26	0.02
9:27	0.018
9:28	0.018
9:29	0.018
9:30	0.018
9:31	0.018
9:32	0.019
9:33	0.02
9:34	0.024
9:35	0.019
9:36	0.02
9:37	0.02
9:38	0.021
9:39	0.02
9:40	0.019
9:41	0.021
9:42	0.02

9:43	0.019
9:44	0.019
9:45	0.021
9:46	0.019
9:47	0.021
9:48	0.02
9:49	0.019
9:50	0.019
9:51	0.018
9:52	0.02
9:53	0.022
9:54	0.022
9:55	0.021
9:56	0.021
9:57	0.021
9:58	0.02
9:59	0.02
10:00	0.021
10:01	0.02
10:02	0.02
10:03	0.021
10:04	0.032
10:05	0.021
10:06	0.021
10:07	0.021
10:08	0.021
10:09	0.021
10:10	0.022
10:11	0.026
10:12	0.024
10:13	0.024
10:14	0.023
10:15	0.025
10:16	0.023
10:17	0.023
10:18	0.024
10:19	0.028
10:20	0.024
10:21	0.028
10:22	0.026
10:23	0.023
10:24	0.022
10:25	0.036
10:26	0.026

10:27	0.027
10:28	0.023
10:29	0.022
10:30	0.022
10:31	0.022
10:32	0.024
10:33	0.023
10:34	0.023
10:35	0.024
10:36	0.021
10:37	0.021
10:38	0.033
10:39	0.021
10:40	0.021
10:41	0.022
10:42	0.029
10:43	0.023
10:44	0.022
10:45	0.022
10:46	0.022
10:47	0.027
10:48	0.022
10:49	0.024
10:50	0.023
10:51	0.022
10:52	0.021
10:53	0.022
10:54	0.021
10:55	0.021
10:56	0.027
10:57	0.025
10:58	0.022
10:59	0.025
11:00	0.032
11:01	0.039
11:02	0.028
11:03	0.023
11:04	0.024
11:05	0.023
11:06	0.024
11:07	0.023
11:08	0.022
11:09	0.025
11:10	0.03

11:11	0.021
11:12	0.042
11:13	0.022
11:14	0.024
11:15	0.027
11:16	0.025
11:17	0.025
11:18	0.022
11:19	0.022
11:20	0.022
11:21	0.022
11:22	0.022
11:23	0.089
11:24	0.025
11:25	0.024
11:26	0.024
11:27	0.022
11:28	0.022
11:29	0.024
11:30	0.022
11:31	0.021
11:32	0.021
11:33	0.041
11:34	0.022
11:35	0.022
11:36	0.023
11:37	0.023
11:38	0.023
11:39	0.025
11:40	0.027
11:41	0.024
11:42	0.023
11:43	0.023
11:44	0.023
11:45	0.023
11:46	0.075
11:47	0.024
11:48	0.024
11:49	0.028
11:50	0.023
11:51	0.022
11:52	0.025
11:53	0.024
11:54	0.024

11:55	0.025
11:56	0.026
11:57	0.023
11:58	0.022
11:59	0.029
12:00	0.023
12:01	0.023
12:02	0.022
12:03	0.023
12:04	0.022
12:05	0.027
12:06	0.027
12:07	0.024
12:08	0.027
12:09	0.025
12:10	0.023
12:11	0.026
12:12	0.036
12:13	0.035
12:14	0.026
12:15	0.028
12:16	0.034
12:17	0.039
12:18	0.024
12:19	0.129
12:20	0.028
12:21	0.058
12:22	0.034
12:23	0.023
12:24	0.033
12:25	0.027
12:26	0.025
12:27	0.032
12:28	0.048
12:29	0.054
12:30	0.031
12:31	0.029
12:32	0.029
12:33	0.028
12:34	0.024
12:35	0.041
12:36	0.026
12:37	0.035
12:38	0.027

12:39	0.026
12:40	0.027
12:41	0.028
12:42	0.027
12:43	0.023
12:44	0.031
12:45	0.031
12:46	0.027
12:47	0.075
12:48	0.026
12:49	0.03
12:50	0.027
12:51	0.026
12:52	0.024
12:53	0.025
12:54	0.023
12:55	0.023
12:56	0.028
12:57	0.023
12:58	0.024
12:59	0.023
13:00	0.023
13:01	0.029
13:02	0.022
13:03	0.023
13:04	0.03
13:05	0.023
13:06	0.026
13:07	0.025
13:08	0.024
13:09	0.027
13:10	0.023
13:11	0.032
13:12	0.027
13:13	0.023
13:14	0.023
13:15	0.022
13:16	0.022
13:17	0.025
13:18	0.023
13:19	0.022
13:20	0.025
13:21	0.022
13:22	0.023

13:23	0.023
13:24	0.026
13:25	0.023
13:26	0.027
13:27	0.024
13:28	0.03
13:29	0.023
13:30	0.024
13:31	0.026
13:32	0.025
13:33	0.056
13:34	0.024
13:35	0.039
13:36	0.049
13:37	0.027
13:38	0.023
13:39	0.029
13:40	0.027
13:41	0.025
13:42	0.024
13:43	0.025
13:44	0.042
13:45	0.04
13:46	0.023
13:47	0.089
13:48	0.025
13:49	0.09
13:50	0.049
13:51	0.029
13:52	0.024
13:53	0.028
13:54	0.025
13:55	0.022
13:56	0.03
13:57	0.025
13:58	0.024
13:59	0.023
14:00	0.029
14:01	0.024
14:02	0.027
14:03	0.025
14:04	0.024
14:05	0.021
14:06	0.021

14:07	0.026
14:08	0.023
14:09	0.024
14:10	0.062
14:11	0.042
14:12	0.023
14:13	0.024
14:14	0.024
14:15	0.025
14:16	0.027
14:17	0.022
14:18	0.027
14:19	0.028
14:20	0.148
14:21	0.022
14:22	0.03
14:23	0.028
14:24	0.021
14:25	0.021
14:26	0.023
14:27	0.032
14:28	0.022
14:29	0.024
14:30	0.023
14:31	0.022
14:32	0.025
14:33	0.019
14:34	0.022
14:35	0.026
14:36	0.019
14:37	0.027
14:38	0.018
14:39	0.018
14:40	0.059
14:41	0.028
14:42	0.019
14:43	0.024
14:44	0.027
14:45	0.019
14:46	0.02
14:47	0.019
14:48	0.02
14:49	0.023
14:50	0.018

14:51	0.018
14:52	0.017
14:53	0.029
14:54	0.019
14:55	0.019
14:56	0.019
14:57	0.018
14:58	0.018
14:59	0.021
15:00	0.018
15:01	0.032
15:02	0.021
15:03	0.02
15:04	0.023
15:05	0.045
15:06	0.018
15:07	0.019
15:08	0.017
15:09	0.024
15:10	0.019
15:11	0.032
15:12	0.032
15:13	0.021
15:14	0.022
15:15	0.025
15:16	0.021
15:17	0.025
15:18	0.02
15:19	0.024
15:20	0.02
15:21	0.022
15:22	0.022
15:23	0.018
15:24	0.021
15:25	0.021
15:26	0.017
15:27	0.02
15:28	0.018
15:29	0.018
15:30	0.018
15:31	0.017
15:32	0.019
15:33	0.017
15:34	0.02

15:35	0.022
15:36	0.019
15:37	0.017
15:38	0.019
15:39	0.02
15:40	0.02
15:41	0.023
15:42	0.02
15:43	0.017
15:44	0.023
15:45	0.02
15:46	0.017
15:47	0.016
15:48	0.061
15:49	0.019
15:50	0.062
15:51	0.089
15:52	0.056
15:53	0.03
15:54	0.018
15:55	0.024
15:56	0.027
15:57	0.026
15:58	0.054
15:59	0.02
16:00	0.026
16:01	0.02
16:02	0.021
16:03	0.022
16:04	0.034
16:05	0.027
16:06	0.041
16:07	0.04
16:08	0.024
16:09	0.017
16:10	0.018
16:11	0.02
16:12	0.017
16:13	0.025
16:14	0.019
16:15	0.024
16:16	0.022
16:17	0.034
16:18	0.017

16:19	0.017
16:20	0.017
16:21	0.016
16:22	0.015
16:23	0.016
16:24	0.028
16:25	0.024
16:26	0.029
16:27	0.048
16:28	0.078
16:29	0.018
16:30	0.024
16:31	0.022
16:32	0.022
16:33	0.035
16:34	0.025
16:35	0.02
16:36	0.017
16:37	0.019
16:38	0.02
16:39	0.035
16:40	0.018
16:41	0.023
16:42	0.036
16:43	0.017
16:44	0.018
16:45	0.018
16:46	0.016
16:47	0.019
16:48	0.016
16:49	0.018
16:50	0.017
16:51	0.016
16:52	0.016
16:53	0.016
16:54	0.018
16:55	0.016
16:56	0.016
16:57	0.017
16:58	0.018
16:59	0.066
17:00	0.017
17:01	0.015
17:02	0.016

17:03	0.016
17:04	0.019
17:05	0.016
17:06	0.015
17:07	0.015
17:08	0.016
17:09	0.016
17:10	0.017
17:11	0.025
17:12	0.157
17:13	0.019
17:14	0.018
17:15	0.017
17:16	0.015
17:17	0.014
17:18	0.015
17:19	0.019
17:20	0.018
17:21	0.026
17:22	0.027
17:23	0.021
17:24	0.118
17:25	0.033
17:26	0.017
17:27	0.018
17:28	0.018
17:29	0.02
17:30	0.017
17:31	0.05
17:32	0.019
17:33	0.018
17:34	0.024
17:35	0.037
17:36	0.029
17:37	0.022
17:38	0.018
17:39	0.021
17:40	0.022
17:41	0.026
17:42	0.037
17:43	0.019
17:44	0.021
17:45	0.018
17:46	0.039

17:47	0.019
17:48	0.022
17:49	0.019
17:50	0.017
17:51	0.016
17:52	0.015
17:53	0.015
17:54	0.016
17:55	0.04
17:56	0.017
17:57	0.02
17:58	0.014
17:59	0.014
18:00	0.019
18:01	0.017
18:02	0.018
18:03	0.017
18:04	0.015
18:05	0.015
18:06	0.015
18:07	0.024
18:08	0.018
18:09	0.02
18:10	0.017
18:11	0.018
18:12	0.015
18:13	0.016
18:14	0.019
18:15	0.014
18:16	0.018
18:17	0.018
18:18	0.015
18:19	0.015
18:20	0.016
18:21	0.015
18:22	0.016
18:23	0.015
18:24	0.014
18:25	0.015
18:26	0.015
18:27	0.017
18:28	0.016
18:29	0.015
18:30	0.016

18:31	0.014
18:32	0.015
18:33	0.016
18:34	0.015
18:35	0.016
18:36	0.017
18:37	0.014
18:38	0.014
18:39	0.014
18:40	0.014
18:41	0.014
18:42	0.014
18:43	0.021
18:44	0.016
18:45	0.014
18:46	0.016
18:47	0.017
18:48	0.018
18:49	0.015
18:50	0.017
18:51	0.016
18:52	0.014
18:53	0.013
18:54	0.017
18:55	0.031
18:56	0.015
18:57	0.018
18:58	0.014
18:59	0.014
19:00	0.017
19:01	0.018
19:02	0.022
19:03	0.018
19:04	0.016
19:05	0.013
19:06	0.017
19:07	0.019
19:08	0.017
19:09	0.018
19:10	0.019
19:11	0.016
19:12	0.015
19:13	0.018
19:14	0.015

19:15	0.015
19:16	0.016
19:17	0.017
19:18	0.013
19:19	0.014
19:20	0.014
19:21	0.015
19:22	0.014
19:23	0.013
19:24	0.016
19:25	0.016
19:26	0.016
19:27	0.015
19:28	0.015
19:29	0.013
19:30	0.014
19:31	0.014
19:32	0.014
19:33	0.015
19:34	0.015
19:35	0.02
19:36	0.017
19:37	0.02
19:38	0.017
19:39	0.021
19:40	0.015
19:41	0.015
19:42	0.014
19:43	0.013
19:44	0.014
19:45	0.015
19:46	0.013
19:47	0.015
19:48	0.014
19:49	0.016
19:50	0.017
19:51	0.014
19:52	0.015
19:53	0.014
19:54	0.014
19:55	0.013
19:56	0.013
19:57	0.013
19:58	0.013

Device Serial No	Log Time	Log Type	Sensor 1 Type	Sensor 1 Serial Number	Sensor 1 Status	Sensor 1 Gas Reading
592-600871	7/10/2024 6:51	CONFIG	PID	SC23030408A8		
592-600871	7/10/2024 6:52	Readings	PID	SC23030408A8	Normal	0
592-600871	7/10/2024 6:53	Readings	PID	SC23030408A8	Normal	0
592-600871	7/10/2024 6:54	Readings	PID	SC23030408A8	Normal	0
592-600871	7/10/2024 6:55	Readings	PID	SC23030408A8	Normal	0
592-600871	7/10/2024 6:56	Readings	PID	SC23030408A8	Normal	0
592-600871	7/10/2024 6:57	Readings	PID	SC23030408A8	Normal	0
592-600871	7/10/2024 6:58	Readings	PID	SC23030408A8	Normal	0
592-600871	7/10/2024 6:59	Readings	PID	SC23030408A8	Normal	0
592-600871	7/10/2024 7:00	Readings	PID	SC23030408A8	Normal	0
592-600871	7/10/2024 7:01	Readings	PID	SC23030408A8	Normal	0
592-600871	7/10/2024 7:02	Readings	PID	SC23030408A8	Normal	0
592-600871	7/10/2024 7:03	Readings	PID	SC23030408A8	Normal	0
592-600871	7/10/2024 7:04	Readings	PID	SC23030408A8	Normal	0
592-600871	7/10/2024 7:05	Readings	PID	SC23030408A8	Normal	0
592-600871	7/10/2024 7:06	Readings	PID	SC23030408A8	Normal	0
592-600871	7/10/2024 7:07	Readings	PID	SC23030408A8	Normal	0
592-600871	7/10/2024 7:08	Readings	PID	SC23030408A8	Normal	0
592-600871	7/10/2024 7:09	Readings	PID	SC23030408A8	Normal	0
592-600871	7/10/2024 7:10	Readings	PID	SC23030408A8	Normal	0
592-600871	7/10/2024 7:11	Readings	PID	SC23030408A8	Normal	0
592-600871	7/10/2024 7:12	Readings	PID	SC23030408A8	Normal	0
592-600871	7/10/2024 7:13	Readings	PID	SC23030408A8	Normal	0
592-600871	7/10/2024 7:14	Readings	PID	SC23030408A8	Normal	0
592-600871	7/10/2024 7:15	Readings	PID	SC23030408A8	Normal	0
592-600871	7/10/2024 7:16	Readings	PID	SC23030408A8	Normal	0
592-600871	7/10/2024 7:17	Readings	PID	SC23030408A8	Normal	0
592-600871	7/10/2024 7:18	Readings	PID	SC23030408A8	Normal	0
592-600871	7/10/2024 7:19	Readings	PID	SC23030408A8	Normal	0
592-600871	7/10/2024 7:20	Readings	PID	SC23030408A8	Normal	0
592-600871	7/10/2024 7:21	Readings	PID	SC23030408A8	Normal	0
592-600871	7/10/2024 7:22	Readings	PID	SC23030408A8	Normal	0

592-600871	7/10/2024 9:35	Readings	PID	SC23030408A8	Normal	0
592-600871	7/10/2024 9:36	Readings	PID	SC23030408A8	Normal	0
592-600871	7/10/2024 9:37	Readings	PID	SC23030408A8	Normal	0
592-600871	7/10/2024 9:38	Readings	PID	SC23030408A8	Normal	0
592-600871	7/10/2024 9:39	Readings	PID	SC23030408A8	Normal	0
592-600871	7/10/2024 9:40	Readings	PID	SC23030408A8	Normal	0
592-600871	7/10/2024 9:41	Readings	PID	SC23030408A8	Normal	0
592-600871	7/10/2024 9:42	Readings	PID	SC23030408A8	Normal	0
592-600871	7/10/2024 9:43	Readings	PID	SC23030408A8	Normal	0
592-600871	7/10/2024 9:44	Readings	PID	SC23030408A8	Normal	0
592-600871	7/10/2024 9:45	Readings	PID	SC23030408A8	Normal	0
592-600871	7/10/2024 9:46	Readings	PID	SC23030408A8	Normal	0
592-600871	7/10/2024 9:47	Readings	PID	SC23030408A8	Normal	0
592-600871	7/10/2024 9:48	Readings	PID	SC23030408A8	Normal	0
592-600871	7/10/2024 9:49	Readings	PID	SC23030408A8	Normal	0
592-600871	7/10/2024 9:50	Readings	PID	SC23030408A8	Normal	0
592-600871	7/10/2024 9:51	Readings	PID	SC23030408A8	Normal	0
592-600871	7/10/2024 9:52	Readings	PID	SC23030408A8	Normal	0
592-600871	7/10/2024 9:53	Readings	PID	SC23030408A8	Normal	0
592-600871	7/10/2024 9:54	Readings	PID	SC23030408A8	Normal	0
592-600871	7/10/2024 9:55	Readings	PID	SC23030408A8	Normal	0
592-600871	7/10/2024 9:56	Readings	PID	SC23030408A8	Normal	0
592-600871	7/10/2024 9:57	Readings	PID	SC23030408A8	Normal	0
592-600871	7/10/2024 9:58	Readings	PID	SC23030408A8	Normal	0
592-600871	7/10/2024 9:59	Readings	PID	SC23030408A8	Normal	0
592-600871	7/10/2024 10:00	Readings	PID	SC23030408A8	Normal	0
592-600871	7/10/2024 10:01	Readings	PID	SC23030408A8	Normal	0
592-600871	7/10/2024 10:02	Readings	PID	SC23030408A8	Normal	0
592-600871	7/10/2024 10:03	Readings	PID	SC23030408A8	Normal	0
592-600871	7/10/2024 10:04	Readings	PID	SC23030408A8	Normal	0
592-600871	7/10/2024 10:05	Readings	PID	SC23030408A8	Normal	0
592-600871	7/10/2024 10:06	Readings	PID	SC23030408A8	Normal	0
592-600871	7/10/2024 10:07	Readings	PID	SC23030408A8	Normal	0

592-600871	7/10/2024 19:29	Readings	PID	SC23030408A8	Normal	0
592-600871	7/10/2024 19:30	Readings	PID	SC23030408A8	Normal	0
592-600871	7/10/2024 19:31	Readings	PID	SC23030408A8	Normal	0
592-600871	7/10/2024 19:32	Readings	PID	SC23030408A8	Normal	0
592-600871	7/10/2024 19:33	Readings	PID	SC23030408A8	Normal	0
592-600871	7/10/2024 19:34	Readings	PID	SC23030408A8	Normal	0
592-600871	7/10/2024 19:35	Readings	PID	SC23030408A8	Normal	0
592-600871	7/10/2024 19:36	Readings	PID	SC23030408A8	Normal	0
592-600871	7/10/2024 19:37	Readings	PID	SC23030408A8	Normal	0
592-600871	7/10/2024 19:38	Readings	PID	SC23030408A8	Normal	0
592-600871	7/10/2024 19:39	Readings	PID	SC23030408A8	Normal	0
592-600871	7/10/2024 19:40	Readings	PID	SC23030408A8	Normal	0
592-600871	7/10/2024 19:41	Readings	PID	SC23030408A8	Normal	0
592-600871	7/10/2024 19:42	Readings	PID	SC23030408A8	Normal	0
592-600871	7/10/2024 19:43	Readings	PID	SC23030408A8	Normal	0
592-600871	7/10/2024 19:44	Readings	PID	SC23030408A8	Normal	0
592-600871	7/10/2024 19:45	Readings	PID	SC23030408A8	Normal	0
592-600871	7/10/2024 19:46	Readings	PID	SC23030408A8	Normal	0
592-600871	7/10/2024 19:47	Readings	PID	SC23030408A8	Normal	0
592-600871	7/10/2024 19:48	Readings	PID	SC23030408A8	Normal	0
592-600871	7/10/2024 19:49	Readings	PID	SC23030408A8	Normal	0
592-600871	7/10/2024 19:50	Readings	PID	SC23030408A8	Normal	0
592-600871	7/10/2024 19:51	Readings	PID	SC23030408A8	Normal	0
592-600871	7/10/2024 19:52	Readings	PID	SC23030408A8	Normal	0
592-600871	7/10/2024 19:53	Readings	PID	SC23030408A8	Normal	0
592-600871	7/10/2024 19:54	Readings	PID	SC23030408A8	Normal	0
592-600871	7/10/2024 19:55	Readings	PID	SC23030408A8	Normal	0
592-600871	7/10/2024 19:56	Readings	PID	SC23030408A8	Normal	0