



DAILY STATUS REPORT

Prepared By:
Ryan Just

WEATHER	Snow	Rain	Overcast	X	Partly Cloudy	X	Bright Sun	X	Wind
TEMP.	< 32	32-50	50-70		70-85	X	>85	X	SSE – 7 mph

IEEG Project No:	13928	NYSDEC BCP Site No:	C224367	Date: 07/15/24
Project:	251 Douglass Street, Brooklyn, NY			

<p>Consultant: Impact Environmental Engineering and Geology, PLLC (IEEG)</p> <p>Time On: 06:45 Time Out: 19:30</p>	<p>Personnel On Site: IEEG (Environmental) – Ryan Just Broadway Construction Group - Tom Caporale Cascade Concrete Courses GES Warren Group Inc. WSP - Charlie Lambert</p> <p>Equipment On Site: (3) MiniRAE 3000 PID, (3) DustTrak II</p>
---	--

Scope of Work: Cascade to continue with ISS column installation; Cascade to load out soil for disposal at Bayshore; and Concrete Courses to continue subgrade work in the northern alley.

Site Activities:

- Deployed three (3) CAMP stations prior to the start of work activities;
- Cascade received one (1) delivery of slag to the silo;
- Concrete Courses continues subgrade work in the Butler Corridor;
- A total of twenty-five (25) loads of swell material were transported offsite for disposal to Bayshore;
- GES and WGI began structural stability coring in the Butler Corridor;
- Cascade drilled **Column 478** with column specification below:
 - Column is 8’ diameter and drilled 51’ deep from Site grade;
 - The column consisted of a total of 50 batches;
 - Downstroke 1 was paused from 12:06 to 12:27 in order to replace auger teeth;
 - A wet mix sample was collected 47.5’ deep from Site grade;
- Cascade drilled **Column 353** with column specification below:
 - Column is 8’ diameter and drilled 51’ deep from Site grade;
 - The column consisted of a total of 31 batches;
 - Downstroke 1 was paused from 17:03 to 17:20 in order to replace auger teeth;

Community Air Monitoring Program (CAMP) - CAMP action level for dust (0.1 mg/m³) and VOCs (5 ppm)

- PID remained at nominal levels throughout the day
- No sustained dust exceedances were observed over a 15-min period during monitoring.
- Startup Upwind Conditions – PID = _0.0_ ppm, Dust = _0.061_ mg/m³ @ 06:51
- High Conditions (Upwind) – PID = _0.0_ ppm, Dust = _0.226_ mg/m³ @ 13:17
- High Conditions (Downwind 1) – PID = _0.0_ ppm, Dust = _0.088_ mg/m³ @ 07:30
- High Conditions (Downwind 2) – PID = _0.0_ ppm, Dust = _0.156_ mg/m³ @ 11:40

Notable Site Conditions:

- None.

Planned for the Next Day/Week:

- Continuation of ISS column installation;
- Continuation of subgrade work in the alley;
- Continuation of swell loadout;
- Continuation of structural stability coring;
- Impact to collect sample of swell material for disposal purposes tomorrow (7/16).



PHOTO LOG

251 DOUGLASS STREET, BROOKLYN, NY



Photo 1-

Representative photo of wet mix sample collection from Column 478.



Photo 2-

Representative photo of wet mix sample from Column 478.



Photo 3-
Representative
photo of slag
delivery to silo.



Photo 4-
Representative
photo of ISS
column
installation along
eastern side of
Site.



Photo 5-
Representative
photo of WGI
bringing coring
equipment
onsite.



SITE PLANS

251 DOUGLASS STREET, BROOKLYN, NY



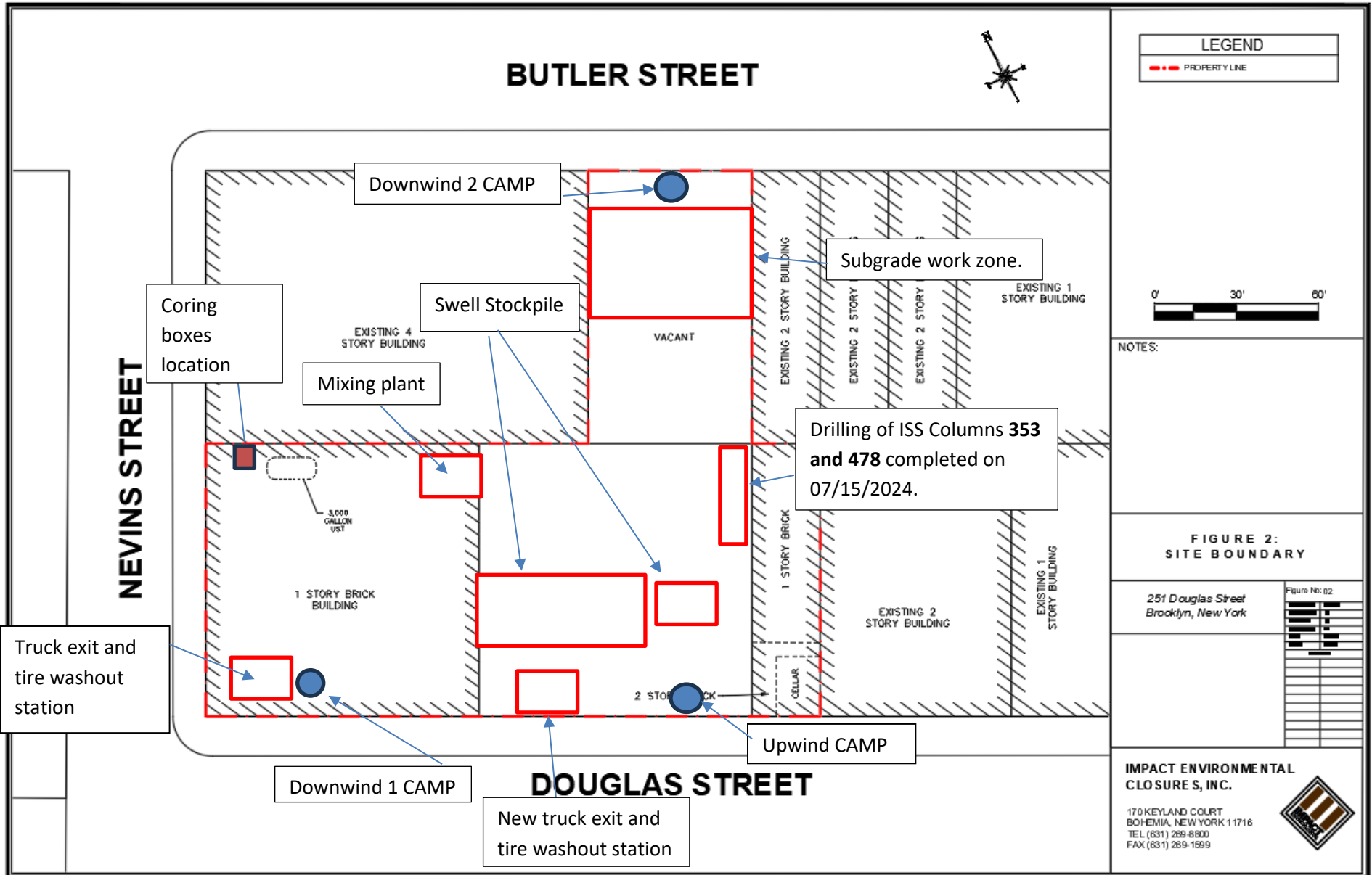

SCM Report



Project name: Douglass Street BCG ISS Element name: 353a
Project number

Start date: 07/15/2024

Drilling rig: BG36H_5717

Details		Start time: 03:22 PM	
Max. depth: 48.29 ft.		End Date: 07/15/2024	
Volume/m 1: 62.5 ft³		End time: 05:05 PM	
		Production duration: 01:43:15	
		Final depth time: 04:53 PM	
		Total suspension quantity: 919.135 ft³	

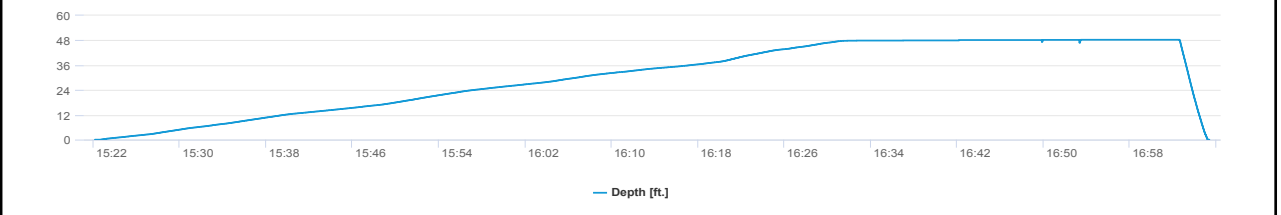
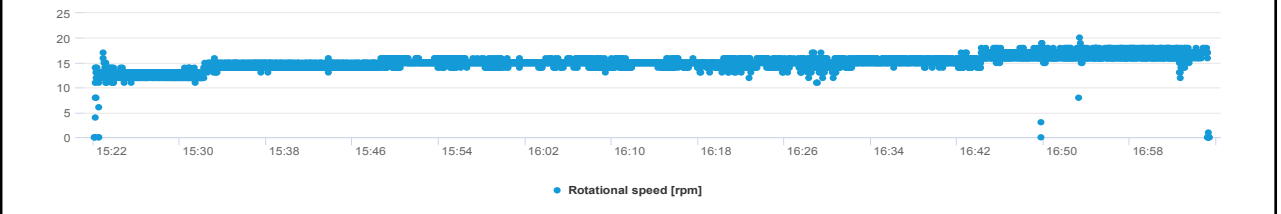
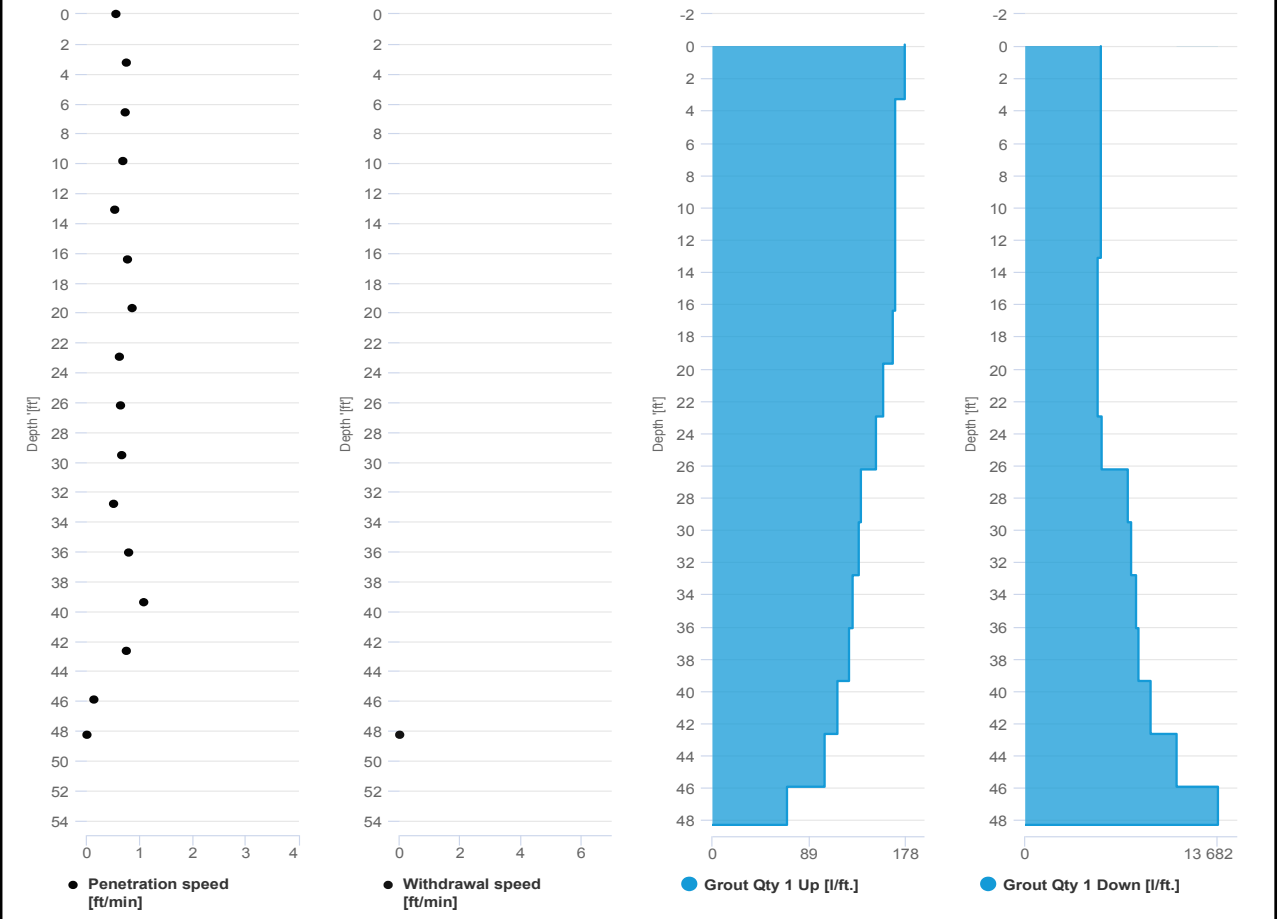

SCM Report



Project name: Douglass Street BCG ISS Element name: 353a2
Project number

Start date: 07/15/2024

Drilling rig: BG36H_5717

Details		Start time: 05:21 PM	
Max. depth: 53.11 ft.		End Date: 07/15/2024	
Volume/m 1: 15.53 ft³		End time: 05:48 PM	
		Production duration: 00:27:20	
		Final depth time: 05:34 PM	
		Total suspension quantity: 251.193 ft³	

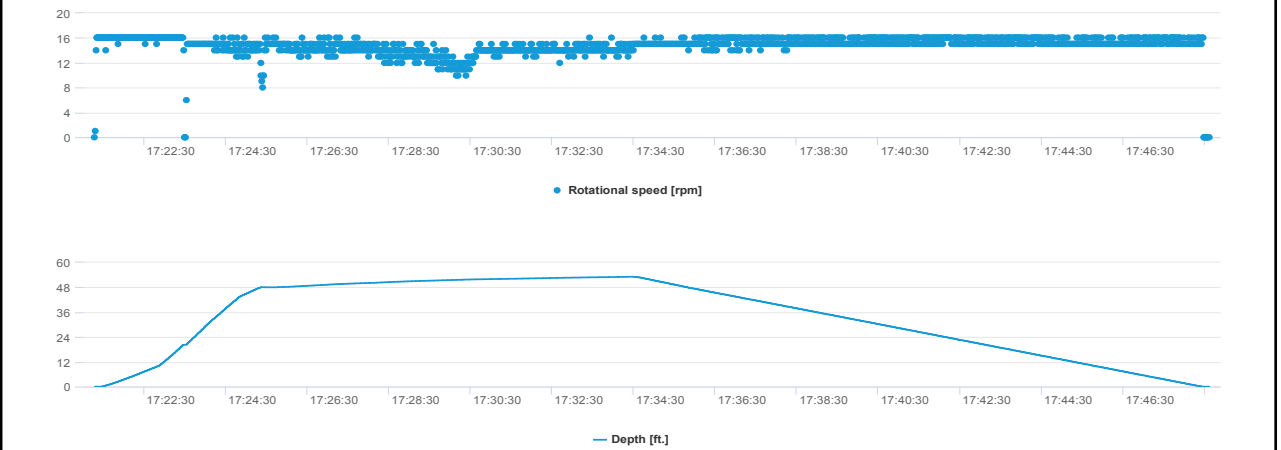
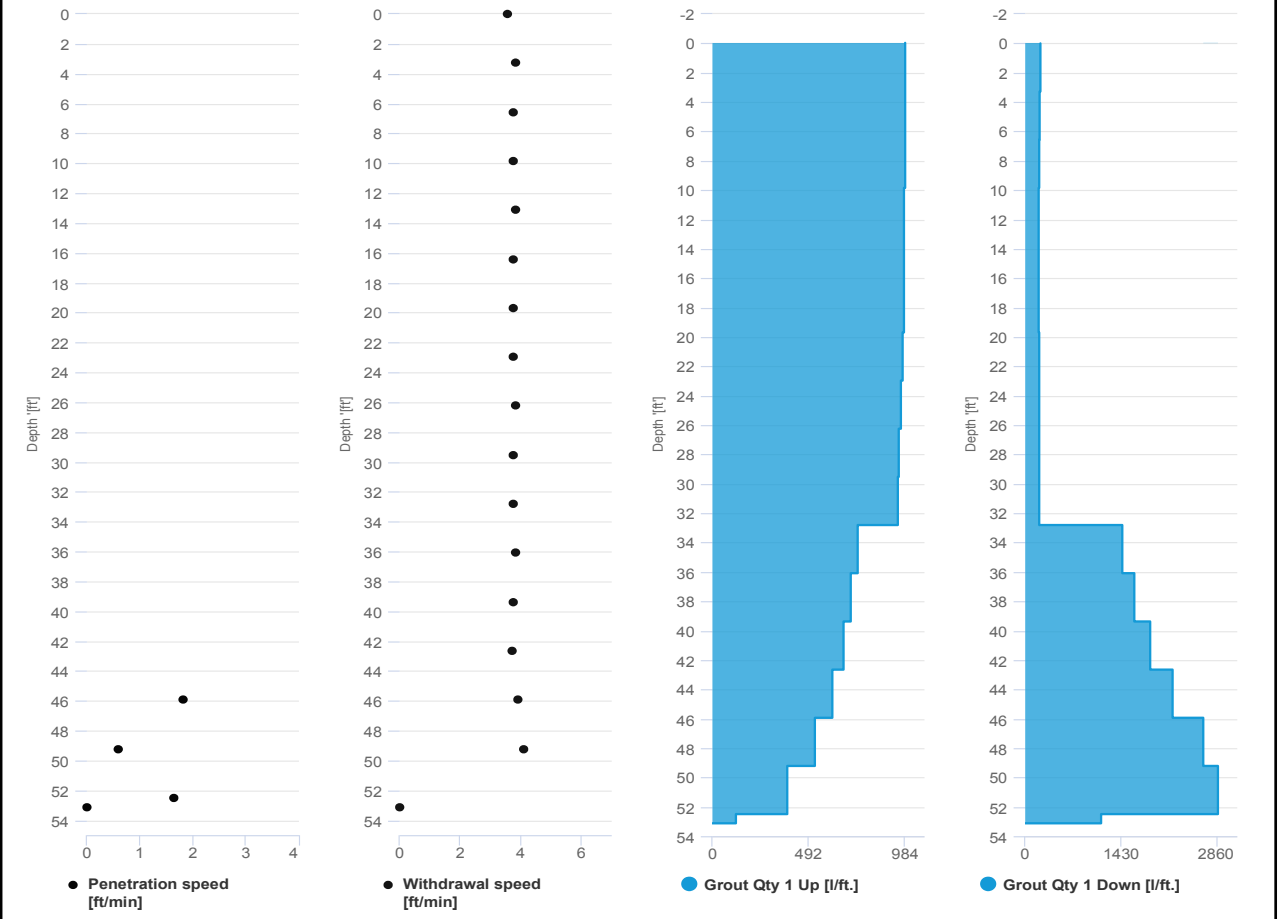

SCM Report



Project name: Douglass Street BCG ISS Element name: 353b
Project number

Start date: 07/15/2024

Drilling rig: BG36H_5717

Details		Start time: 05:48 PM	
Max. depth: 53.08 ft.		End Date: 07/15/2024	
Volume/m 1: 25.42 ft³		End time: 06:33 PM	
		Production duration: 00:44:53	
		Final depth time: 06:19 PM	
		Total suspension quantity: 411.663 ft³	

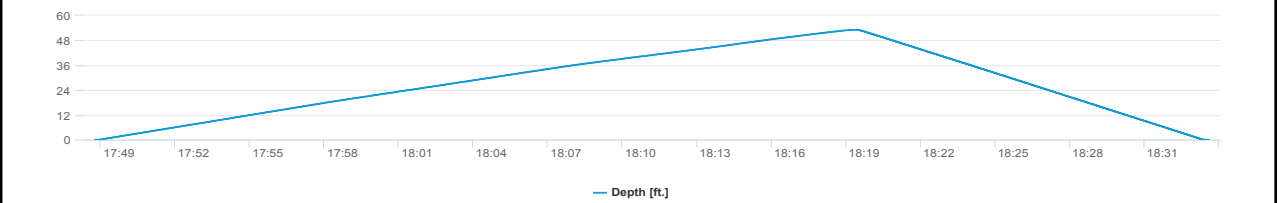
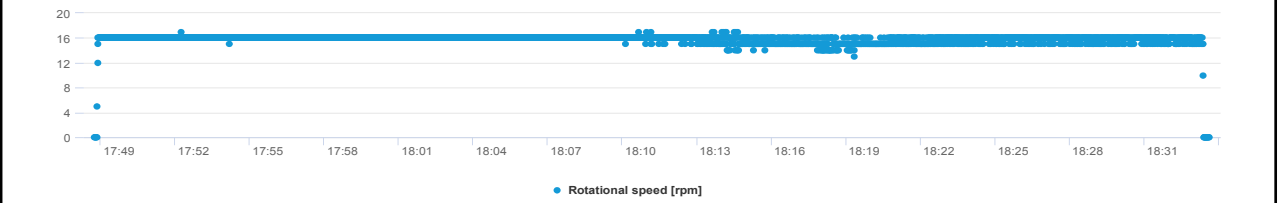
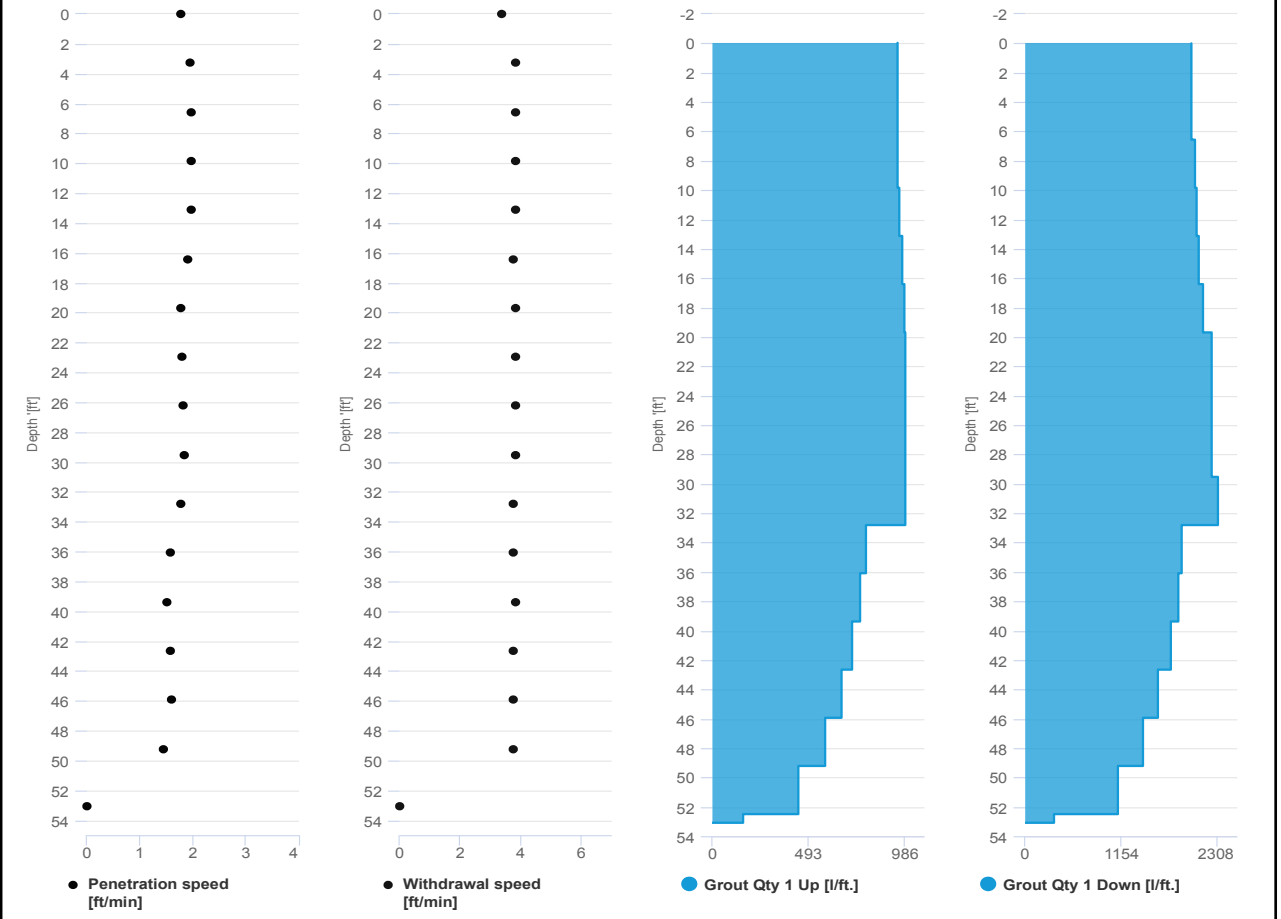

SCM Report



Project name: Douglass Street BCG ISS Element name: 478a
Project number

Start date: 07/15/2024

Drilling rig: BG36H_5717

Details		Start time	09:59 PM
Max. depth	46.03 ft.	End Date	07/15/2024
Volume/m 1	79.1 ft³	End time	12:05 AM
		Production duration	02:05:55
		Final depth time	12:03 AM
		Total suspension quantity	1,108.8 ft³

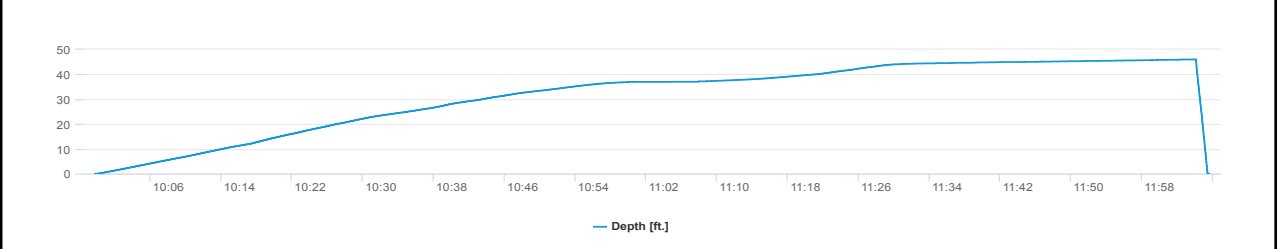
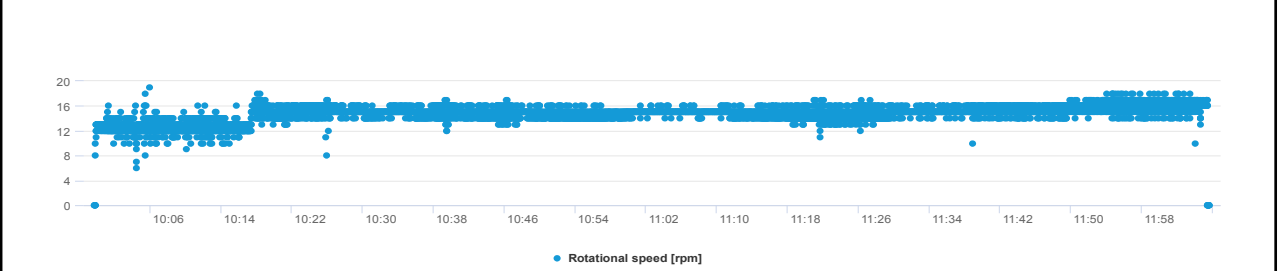
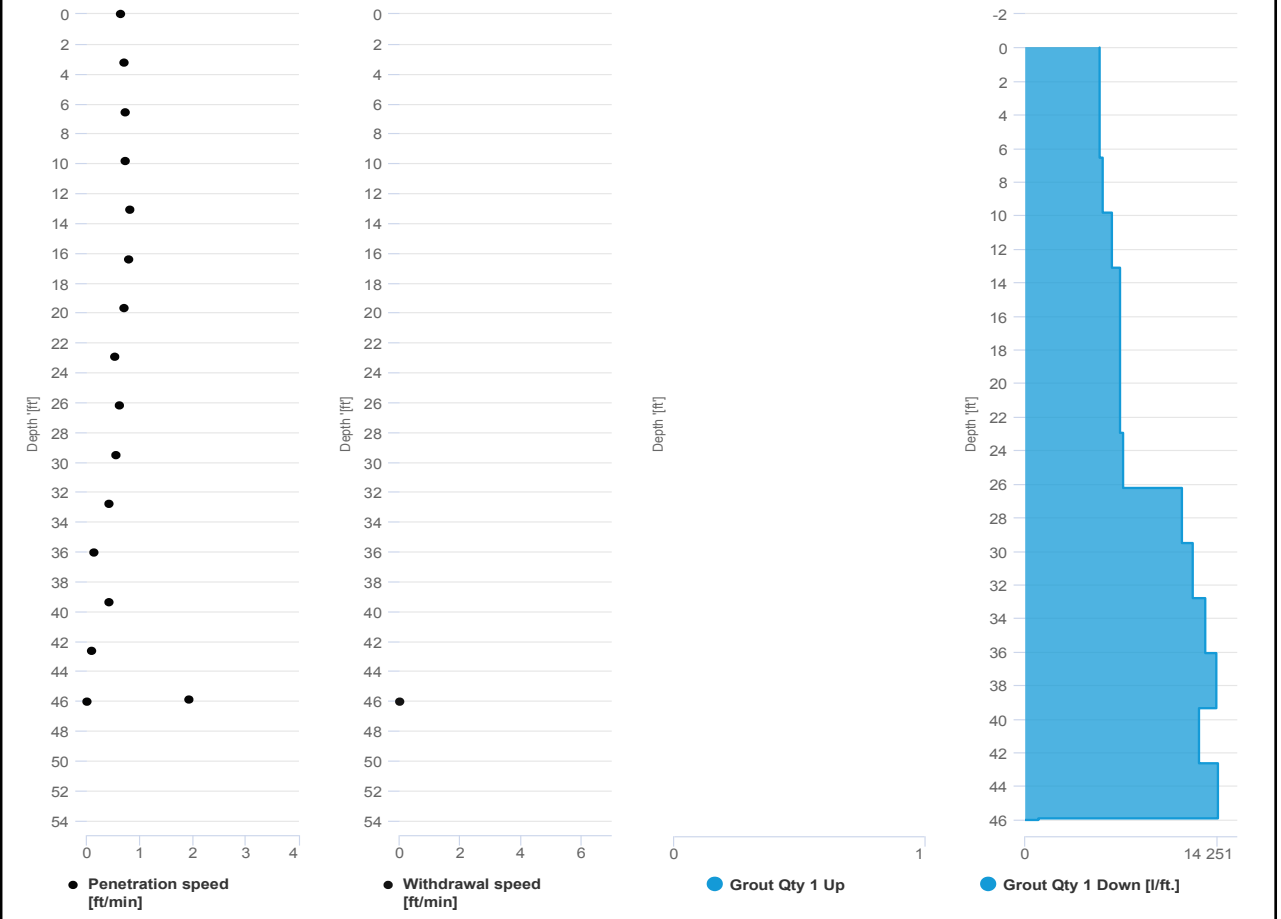

SCM Report



Project name: Douglass Street BCG ISS Element name: 478a2
Project number

Start date: 07/15/2024

Drilling rig: BG36H_5717

Details		Start time: 12:27 PM	
Max. depth: 53.01 ft.		End Date: 07/15/2024	
Volume/m 1: 43.43 ft³		End time: 01:46 PM	
		Production duration: 01:19:27	
		Final depth time: 01:31 PM	
		Total suspension quantity: 703.645 ft³	

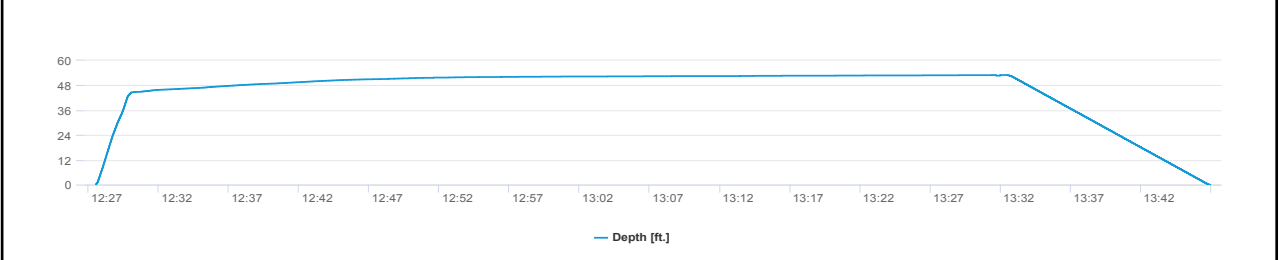
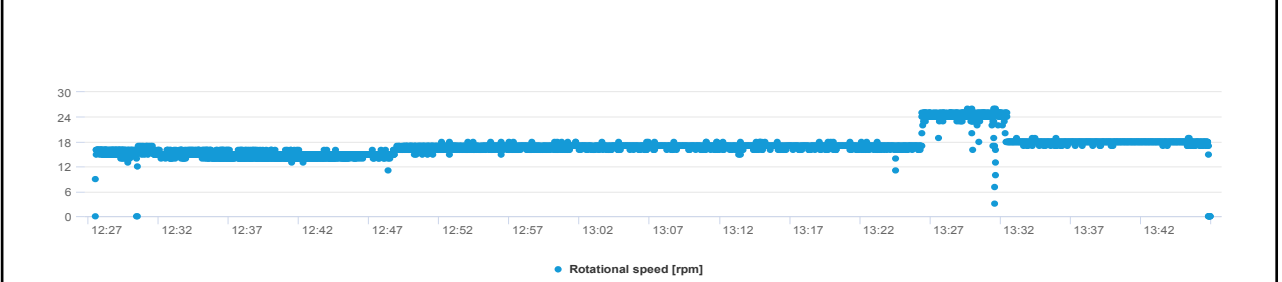
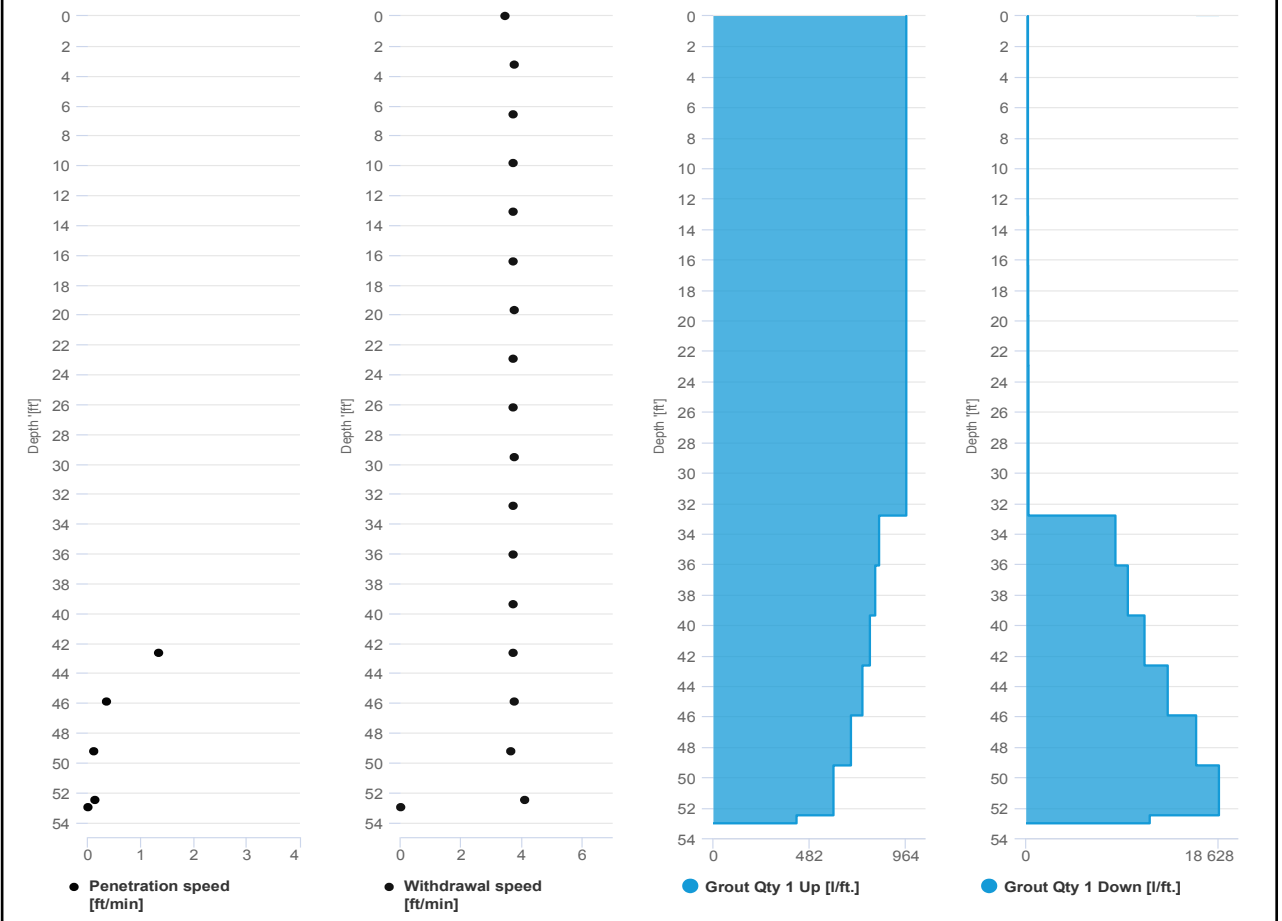

SCM Report



Project name: Douglass Street BCG ISS Element name: 478b
Project number

Start date: 07/15/2024

Drilling rig: BG36H_5717

Details		Start time: 01:47 PM	
Max. depth: 53.01 ft.		End Date: 07/15/2024	
Volume/m 1: 22.6 ft³		End time: 02:29 PM	
		Production duration: 00:42:07	
		Final depth time: 02:15 PM	
		Total suspension quantity: 365.189 ft³	

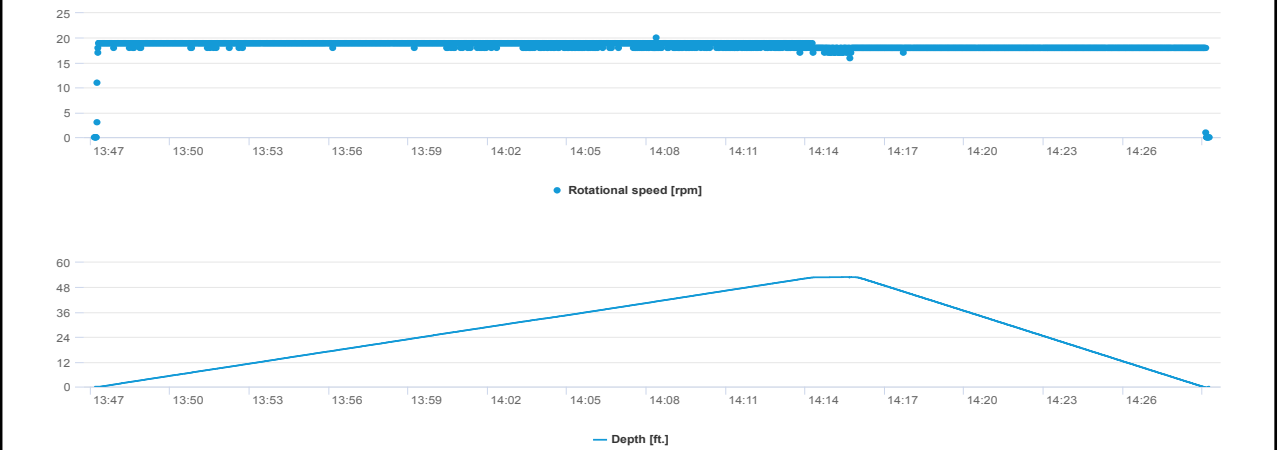
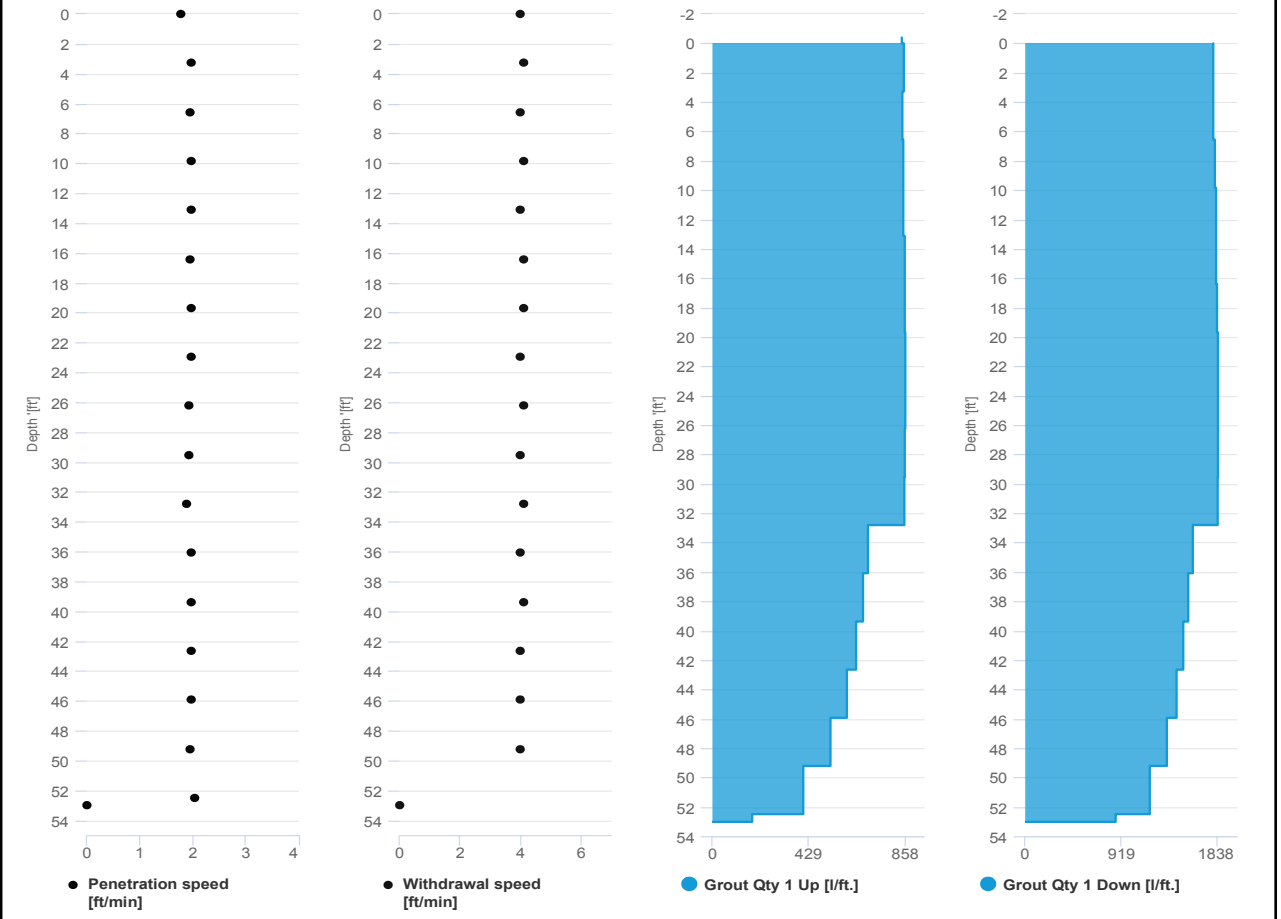



UPWIND CAMP READINGS

251 DOUGLASS STREET, BROOKLYN, NY

Instrument Name	DustTrak II
Model Number	8530
Serial Number	8530224601
Firmware Version	3.1
Calibration Date	11/9/2022
Test Name	MANUAL_011
Test Start Time	6:50:11 AM
Test Start Date	7/15/2024
Test Length [D:H:M]	0:12:14
Test Interval [M:S]	1:00
Mass Average [mg/m3]	0.07
Mass Minimum [mg/m3]	0.03
Mass Maximum [mg/m3]	0.226
Mass TWA [mg/m3]	0.073
Photometric User Cal	1
Flow User Cal	0
Errors	
Number of Samples	734

Elapsed Time [s]	Mass [mg/m3]	Alarms	Errors
6:51	0.061		
6:52	0.041		
6:53	0.039		
6:54	0.04		
6:55	0.04		
6:56	0.091		
6:57	0.066		
6:58	0.06		
6:59	0.058		
7:00	0.054		
7:01	0.052		
7:02	0.046		
7:03	0.042		
7:04	0.043		
7:05	0.043		
7:06	0.042		
7:07	0.042		
7:08	0.041		
7:09	0.04		
7:10	0.041		
7:11	0.044		
7:12	0.043		
7:13	0.042		
7:14	0.042		

7:15	0.041
7:16	0.043
7:17	0.042
7:18	0.042
7:19	0.04
7:20	0.04
7:21	0.04
7:22	0.04
7:23	0.04
7:24	0.045
7:25	0.049
7:26	0.048
7:27	0.047
7:28	0.045
7:29	0.045
7:30	0.043
7:31	0.041
7:32	0.041
7:33	0.04
7:34	0.038
7:35	0.039
7:36	0.038
7:37	0.039
7:38	0.039
7:39	0.038
7:40	0.038
7:41	0.037
7:42	0.036
7:43	0.037
7:44	0.036
7:45	0.038
7:46	0.037
7:47	0.037
7:48	0.039
7:49	0.038
7:50	0.037
7:51	0.039
7:52	0.035
7:53	0.036
7:54	0.04
7:55	0.037
7:56	0.034
7:57	0.03
7:58	0.031

7:59	0.03
8:00	0.031
8:01	0.033
8:02	0.031
8:03	0.035
8:04	0.033
8:05	0.032
8:06	0.031
8:07	0.031
8:08	0.031
8:09	0.037
8:10	0.046
8:11	0.04
8:12	0.035
8:13	0.033
8:14	0.033
8:15	0.033
8:16	0.033
8:17	0.033
8:18	0.034
8:19	0.033
8:20	0.033
8:21	0.033
8:22	0.034
8:23	0.035
8:24	0.04
8:25	0.04
8:26	0.037
8:27	0.036
8:28	0.036
8:29	0.037
8:30	0.039
8:31	0.041
8:32	0.05
8:33	0.041
8:34	0.047
8:35	0.047
8:36	0.048
8:37	0.046
8:38	0.047
8:39	0.045
8:40	0.043
8:41	0.04
8:42	0.04

8:43	0.047
8:44	0.049
8:45	0.048
8:46	0.05
8:47	0.042
8:48	0.043
8:49	0.04
8:50	0.042
8:51	0.042
8:52	0.041
8:53	0.048
8:54	0.042
8:55	0.043
8:56	0.05
8:57	0.052
8:58	0.048
8:59	0.044
9:00	0.044
9:01	0.045
9:02	0.055
9:03	0.05
9:04	0.046
9:05	0.05
9:06	0.044
9:07	0.043
9:08	0.045
9:09	0.045
9:10	0.042
9:11	0.042
9:12	0.039
9:13	0.041
9:14	0.043
9:15	0.043
9:16	0.044
9:17	0.044
9:18	0.045
9:19	0.045
9:20	0.047
9:21	0.047
9:22	0.046
9:23	0.051
9:24	0.048
9:25	0.046
9:26	0.046

9:27	0.05
9:28	0.049
9:29	0.048
9:30	0.046
9:31	0.048
9:32	0.049
9:33	0.049
9:34	0.053
9:35	0.048
9:36	0.046
9:37	0.049
9:38	0.048
9:39	0.05
9:40	0.051
9:41	0.052
9:42	0.054
9:43	0.054
9:44	0.055
9:45	0.053
9:46	0.052
9:47	0.053
9:48	0.052
9:49	0.054
9:50	0.055
9:51	0.054
9:52	0.054
9:53	0.055
9:54	0.062
9:55	0.066
9:56	0.065
9:57	0.06
9:58	0.058
9:59	0.056
10:00	0.06
10:01	0.064
10:02	0.073
10:03	0.061
10:04	0.056
10:05	0.065
10:06	0.065
10:07	0.061
10:08	0.06
10:09	0.037
10:10	0.074

10:11	0.085
10:12	0.062
10:13	0.064
10:14	0.066
10:15	0.07
10:16	0.058
10:17	0.062
10:18	0.058
10:19	0.063
10:20	0.062
10:21	0.064
10:22	0.062
10:23	0.067
10:24	0.066
10:25	0.067
10:26	0.063
10:27	0.063
10:28	0.065
10:29	0.066
10:30	0.072
10:31	0.07
10:32	0.069
10:33	0.065
10:34	0.069
10:35	0.069
10:36	0.072
10:37	0.074
10:38	0.075
10:39	0.079
10:40	0.081
10:41	0.092
10:42	0.11
10:43	0.086
10:44	0.081
10:45	0.089
10:46	0.097
10:47	0.084
10:48	0.083
10:49	0.079
10:50	0.075
10:51	0.073
10:52	0.084
10:53	0.083
10:54	0.075

10:55	0.075
10:56	0.076
10:57	0.089
10:58	0.074
10:59	0.073
11:00	0.085
11:01	0.081
11:02	0.072
11:03	0.074
11:04	0.085
11:05	0.08
11:06	0.087
11:07	0.077
11:08	0.077
11:09	0.075
11:10	0.079
11:11	0.087
11:12	0.088
11:13	0.084
11:14	0.083
11:15	0.085
11:16	0.089
11:17	0.096
11:18	0.093
11:19	0.097
11:20	0.098
11:21	0.1
11:22	0.093
11:23	0.097
11:24	0.1
11:25	0.095
11:26	0.089
11:27	0.068
11:28	0.099
11:29	0.108
11:30	0.114
11:31	0.114
11:32	0.131
11:33	0.11
11:34	0.11
11:35	0.124
11:36	0.098
11:37	0.099
11:38	0.109

11:39	0.097
11:40	0.092
11:41	0.1
11:42	0.134
11:43	0.105
11:44	0.1
11:45	0.093
11:46	0.095
11:47	0.096
11:48	0.093
11:49	0.091
11:50	0.092
11:51	0.098
11:52	0.097
11:53	0.095
11:54	0.081
11:55	0.085
11:56	0.091
11:57	0.091
11:58	0.085
11:59	0.118
12:00	0.091
12:01	0.083
12:02	0.085
12:03	0.084
12:04	0.079
12:05	0.083
12:06	0.086
12:07	0.087
12:08	0.086
12:09	0.084
12:10	0.088
12:11	0.095
12:12	0.091
12:13	0.08
12:14	0.086
12:15	0.079
12:16	0.081
12:17	0.086
12:18	0.086
12:19	0.083
12:20	0.087
12:21	0.093
12:22	0.087

12:23	0.086
12:24	0.088
12:25	0.09
12:26	0.085
12:27	0.085
12:28	0.088
12:29	0.085
12:30	0.086
12:31	0.089
12:32	0.089
12:33	0.088
12:34	0.089
12:35	0.089
12:36	0.091
12:37	0.09
12:38	0.114
12:39	0.098
12:40	0.093
12:41	0.101
12:42	0.103
12:43	0.112
12:44	0.093
12:45	0.078
12:46	0.094
12:47	0.116
12:48	0.109
12:49	0.1
12:50	0.102
12:51	0.098
12:52	0.091
12:53	0.098
12:54	0.101
12:55	0.092
12:56	0.094
12:57	0.118
12:58	0.14
12:59	0.144
13:00	0.098
13:01	0.099
13:02	0.098
13:03	0.087
13:04	0.089
13:05	0.11
13:06	0.093

13:07	0.104
13:08	0.094
13:09	0.091
13:10	0.083
13:11	0.091
13:12	0.091
13:13	0.086
13:14	0.092
13:15	0.098
13:16	0.107
13:17	0.226
13:18	0.094
13:19	0.092
13:20	0.121
13:21	0.097
13:22	0.194
13:23	0.114
13:24	0.113
13:25	0.115
13:26	0.084
13:27	0.088
13:28	0.103
13:29	0.088
13:30	0.092
13:31	0.104
13:32	0.12
13:33	0.137
13:34	0.099
13:35	0.09
13:36	0.085
13:37	0.087
13:38	0.094
13:39	0.099
13:40	0.098
13:41	0.089
13:42	0.095
13:43	0.095
13:44	0.095
13:45	0.086
13:46	0.086
13:47	0.085
13:48	0.083
13:49	0.088
13:50	0.09

13:51	0.094
13:52	0.088
13:53	0.095
13:54	0.089
13:55	0.086
13:56	0.086
13:57	0.089
13:58	0.093
13:59	0.094
14:00	0.092
14:01	0.089
14:02	0.085
14:03	0.084
14:04	0.091
14:05	0.088
14:06	0.086
14:07	0.084
14:08	0.089
14:09	0.106
14:10	0.086
14:11	0.086
14:12	0.083
14:13	0.086
14:14	0.084
14:15	0.08
14:16	0.085
14:17	0.084
14:18	0.08
14:19	0.08
14:20	0.083
14:21	0.084
14:22	0.084
14:23	0.078
14:24	0.081
14:25	0.085
14:26	0.079
14:27	0.082
14:28	0.075
14:29	0.08
14:30	0.073
14:31	0.076
14:32	0.079
14:33	0.074
14:34	0.074

14:35	0.075
14:36	0.074
14:37	0.072
14:38	0.075
14:39	0.075
14:40	0.073
14:41	0.076
14:42	0.073
14:43	0.077
14:44	0.077
14:45	0.076
14:46	0.081
14:47	0.077
14:48	0.08
14:49	0.17
14:50	0.078
14:51	0.071
14:52	0.079
14:53	0.072
14:54	0.071
14:55	0.076
14:56	0.071
14:57	0.075
14:58	0.075
14:59	0.074
15:00	0.073
15:01	0.073
15:02	0.067
15:03	0.069
15:04	0.068
15:05	0.067
15:06	0.069
15:07	0.066
15:08	0.073
15:09	0.075
15:10	0.071
15:11	0.073
15:12	0.089
15:13	0.069
15:14	0.071
15:15	0.071
15:16	0.079
15:17	0.074
15:18	0.071

15:19	0.075
15:20	0.07
15:21	0.075
15:22	0.074
15:23	0.081
15:24	0.075
15:25	0.079
15:26	0.07
15:27	0.076
15:28	0.079
15:29	0.074
15:30	0.073
15:31	0.069
15:32	0.133
15:33	0.121
15:34	0.069
15:35	0.071
15:36	0.095
15:37	0.071
15:38	0.07
15:39	0.071
15:40	0.067
15:41	0.067
15:42	0.069
15:43	0.07
15:44	0.068
15:45	0.072
15:46	0.074
15:47	0.071
15:48	0.068
15:49	0.072
15:50	0.07
15:51	0.069
15:52	0.071
15:53	0.07
15:54	0.069
15:55	0.069
15:56	0.07
15:57	0.067
15:58	0.098
15:59	0.072
16:00	0.068
16:01	0.068
16:02	0.069

16:03	0.07
16:04	0.069
16:05	0.071
16:06	0.07
16:07	0.072
16:08	0.077
16:09	0.069
16:10	0.071
16:11	0.071
16:12	0.072
16:13	0.068
16:14	0.069
16:15	0.07
16:16	0.07
16:17	0.068
16:18	0.071
16:19	0.072
16:20	0.071
16:21	0.071
16:22	0.07
16:23	0.07
16:24	0.071
16:25	0.074
16:26	0.069
16:27	0.07
16:28	0.07
16:29	0.07
16:30	0.068
16:31	0.068
16:32	0.072
16:33	0.068
16:34	0.07
16:35	0.07
16:36	0.069
16:37	0.069
16:38	0.073
16:39	0.071
16:40	0.07
16:41	0.071
16:42	0.069
16:43	0.072
16:44	0.073
16:45	0.071
16:46	0.071

16:47	0.076
16:48	0.074
16:49	0.072
16:50	0.072
16:51	0.072
16:52	0.072
16:53	0.072
16:54	0.073
16:55	0.078
16:56	0.073
16:57	0.077
16:58	0.079
16:59	0.075
17:00	0.075
17:01	0.075
17:02	0.075
17:03	0.078
17:04	0.075
17:05	0.074
17:06	0.072
17:07	0.081
17:08	0.08
17:09	0.075
17:10	0.073
17:11	0.075
17:12	0.073
17:13	0.073
17:14	0.073
17:15	0.07
17:16	0.073
17:17	0.075
17:18	0.073
17:19	0.07
17:20	0.071
17:21	0.071
17:22	0.072
17:23	0.085
17:24	0.078
17:25	0.074
17:26	0.069
17:27	0.069
17:28	0.069
17:29	0.067
17:30	0.075

17:31	0.069
17:32	0.067
17:33	0.069
17:34	0.066
17:35	0.068
17:36	0.066
17:37	0.064
17:38	0.064
17:39	0.062
17:40	0.062
17:41	0.06
17:42	0.058
17:43	0.055
17:44	0.056
17:45	0.056
17:46	0.058
17:47	0.056
17:48	0.056
17:49	0.058
17:50	0.055
17:51	0.055
17:52	0.056
17:53	0.059
17:54	0.056
17:55	0.059
17:56	0.056
17:57	0.049
17:58	0.045
17:59	0.045
18:00	0.044
18:01	0.046
18:02	0.047
18:03	0.045
18:04	0.042
18:05	0.043
18:06	0.042
18:07	0.043
18:08	0.042
18:09	0.042
18:10	0.042
18:11	0.042
18:12	0.042
18:13	0.041
18:14	0.041

18:15	0.041
18:16	0.041
18:17	0.039
18:18	0.039
18:19	0.04
18:20	0.039
18:21	0.039
18:22	0.038
18:23	0.037
18:24	0.036
18:25	0.035
18:26	0.034
18:27	0.036
18:28	0.035
18:29	0.033
18:30	0.033
18:31	0.033
18:32	0.034
18:33	0.034
18:34	0.035
18:35	0.038
18:36	0.035
18:37	0.035
18:38	0.036
18:39	0.036
18:40	0.035
18:41	0.035
18:42	0.035
18:43	0.036
18:44	0.034
18:45	0.033
18:46	0.034
18:47	0.034
18:48	0.037
18:49	0.033
18:50	0.033
18:51	0.033
18:52	0.065
18:53	0.034
18:54	0.032
18:55	0.043
18:56	0.132
18:57	0.063
18:58	0.083

18:59	0.125
19:00	0.039
19:01	0.045
19:02	0.057
19:03	0.055
19:04	0.05

Device Serial No	Log Time	Log Type	Sensor 1 Type	Sensor 1 Serial Number	Sensor 1 Status	Sensor 1 Gas Reading
592-601274	7/15/2024 6:50	CONFIG	PID	SC23030921B3		
592-601274	7/15/2024 6:51	Readings	PID	SC23030921B3	Normal	0
592-601274	7/15/2024 6:52	Readings	PID	SC23030921B3	Normal	0
592-601274	7/15/2024 6:53	Readings	PID	SC23030921B3	Normal	0
592-601274	7/15/2024 6:54	Readings	PID	SC23030921B3	Normal	0
592-601274	7/15/2024 6:55	Readings	PID	SC23030921B3	Normal	0
592-601274	7/15/2024 6:56	Readings	PID	SC23030921B3	Normal	0
592-601274	7/15/2024 6:57	Readings	PID	SC23030921B3	Normal	0
592-601274	7/15/2024 6:58	Readings	PID	SC23030921B3	Normal	0
592-601274	7/15/2024 6:59	Readings	PID	SC23030921B3	Normal	0
592-601274	7/15/2024 7:00	Readings	PID	SC23030921B3	Normal	0
592-601274	7/15/2024 7:01	Readings	PID	SC23030921B3	Normal	0
592-601274	7/15/2024 7:02	Readings	PID	SC23030921B3	Normal	0
592-601274	7/15/2024 7:03	Readings	PID	SC23030921B3	Normal	0
592-601274	7/15/2024 7:04	Readings	PID	SC23030921B3	Normal	0
592-601274	7/15/2024 7:05	Readings	PID	SC23030921B3	Normal	0
592-601274	7/15/2024 7:06	Readings	PID	SC23030921B3	Normal	0
592-601274	7/15/2024 7:07	Readings	PID	SC23030921B3	Normal	0
592-601274	7/15/2024 7:08	Readings	PID	SC23030921B3	Normal	0
592-601274	7/15/2024 7:09	Readings	PID	SC23030921B3	Normal	0
592-601274	7/15/2024 7:10	Readings	PID	SC23030921B3	Normal	0
592-601274	7/15/2024 7:11	Readings	PID	SC23030921B3	Normal	0
592-601274	7/15/2024 7:12	Readings	PID	SC23030921B3	Normal	0
592-601274	7/15/2024 7:13	Readings	PID	SC23030921B3	Normal	0
592-601274	7/15/2024 7:14	Readings	PID	SC23030921B3	Normal	0
592-601274	7/15/2024 7:15	Readings	PID	SC23030921B3	Normal	0
592-601274	7/15/2024 7:16	Readings	PID	SC23030921B3	Normal	0
592-601274	7/15/2024 7:17	Readings	PID	SC23030921B3	Normal	0
592-601274	7/15/2024 7:18	Readings	PID	SC23030921B3	Normal	0
592-601274	7/15/2024 7:19	Readings	PID	SC23030921B3	Normal	0
592-601274	7/15/2024 7:20	Readings	PID	SC23030921B3	Normal	0
592-601274	7/15/2024 7:21	Readings	PID	SC23030921B3	Normal	0

592-601274	7/15/2024 8:28	Readings	PID	SC23030921B3	Normal	0
592-601274	7/15/2024 8:29	Readings	PID	SC23030921B3	Normal	0
592-601274	7/15/2024 8:30	Readings	PID	SC23030921B3	Normal	0
592-601274	7/15/2024 8:31	Readings	PID	SC23030921B3	Normal	0
592-601274	7/15/2024 8:32	Readings	PID	SC23030921B3	Normal	0
592-601274	7/15/2024 8:33	Readings	PID	SC23030921B3	Normal	0
592-601274	7/15/2024 8:34	Readings	PID	SC23030921B3	Normal	0
592-601274	7/15/2024 8:35	Readings	PID	SC23030921B3	Normal	0
592-601274	7/15/2024 8:36	Readings	PID	SC23030921B3	Normal	0
592-601274	7/15/2024 8:37	Readings	PID	SC23030921B3	Normal	0
592-601274	7/15/2024 8:38	Readings	PID	SC23030921B3	Normal	0
592-601274	7/15/2024 8:39	Readings	PID	SC23030921B3	Normal	0
592-601274	7/15/2024 8:40	Readings	PID	SC23030921B3	Normal	0
592-601274	7/15/2024 8:41	Readings	PID	SC23030921B3	Normal	0
592-601274	7/15/2024 8:42	Readings	PID	SC23030921B3	Normal	0
592-601274	7/15/2024 8:43	Readings	PID	SC23030921B3	Normal	0
592-601274	7/15/2024 8:44	Readings	PID	SC23030921B3	Normal	0
592-601274	7/15/2024 8:45	Readings	PID	SC23030921B3	Normal	0
592-601274	7/15/2024 8:46	Readings	PID	SC23030921B3	Normal	0
592-601274	7/15/2024 8:47	Readings	PID	SC23030921B3	Normal	0
592-601274	7/15/2024 8:48	Readings	PID	SC23030921B3	Normal	0
592-601274	7/15/2024 8:49	Readings	PID	SC23030921B3	Normal	0
592-601274	7/15/2024 8:50	Readings	PID	SC23030921B3	Normal	0
592-601274	7/15/2024 8:51	Readings	PID	SC23030921B3	Normal	0
592-601274	7/15/2024 8:52	Readings	PID	SC23030921B3	Normal	0
592-601274	7/15/2024 8:53	Readings	PID	SC23030921B3	Normal	0
592-601274	7/15/2024 8:54	Readings	PID	SC23030921B3	Normal	0
592-601274	7/15/2024 8:55	Readings	PID	SC23030921B3	Normal	0
592-601274	7/15/2024 8:56	Readings	PID	SC23030921B3	Normal	0
592-601274	7/15/2024 8:57	Readings	PID	SC23030921B3	Normal	0
592-601274	7/15/2024 8:58	Readings	PID	SC23030921B3	Normal	0
592-601274	7/15/2024 8:59	Readings	PID	SC23030921B3	Normal	0
592-601274	7/15/2024 9:00	Readings	PID	SC23030921B3	Normal	0

592-601274	7/15/2024 9:34	Readings	PID	SC23030921B3	Normal	0
592-601274	7/15/2024 9:35	Readings	PID	SC23030921B3	Normal	0
592-601274	7/15/2024 9:36	Readings	PID	SC23030921B3	Normal	0
592-601274	7/15/2024 9:37	Readings	PID	SC23030921B3	Normal	0
592-601274	7/15/2024 9:38	Readings	PID	SC23030921B3	Normal	0
592-601274	7/15/2024 9:39	Readings	PID	SC23030921B3	Normal	0
592-601274	7/15/2024 9:40	Readings	PID	SC23030921B3	Normal	0
592-601274	7/15/2024 9:41	Readings	PID	SC23030921B3	Normal	0
592-601274	7/15/2024 9:42	Readings	PID	SC23030921B3	Normal	0
592-601274	7/15/2024 9:43	Readings	PID	SC23030921B3	Normal	0
592-601274	7/15/2024 9:44	Readings	PID	SC23030921B3	Normal	0
592-601274	7/15/2024 9:45	Readings	PID	SC23030921B3	Normal	0
592-601274	7/15/2024 9:46	Readings	PID	SC23030921B3	Normal	0
592-601274	7/15/2024 9:47	Readings	PID	SC23030921B3	Normal	0
592-601274	7/15/2024 9:48	Readings	PID	SC23030921B3	Normal	0
592-601274	7/15/2024 9:49	Readings	PID	SC23030921B3	Normal	0
592-601274	7/15/2024 9:50	Readings	PID	SC23030921B3	Normal	0
592-601274	7/15/2024 9:51	Readings	PID	SC23030921B3	Normal	0
592-601274	7/15/2024 9:52	Readings	PID	SC23030921B3	Normal	0
592-601274	7/15/2024 9:53	Readings	PID	SC23030921B3	Normal	0
592-601274	7/15/2024 9:54	Readings	PID	SC23030921B3	Normal	0
592-601274	7/15/2024 9:55	Readings	PID	SC23030921B3	Normal	0
592-601274	7/15/2024 9:56	Readings	PID	SC23030921B3	Normal	0
592-601274	7/15/2024 9:57	Readings	PID	SC23030921B3	Normal	0
592-601274	7/15/2024 9:58	Readings	PID	SC23030921B3	Normal	0
592-601274	7/15/2024 9:59	Readings	PID	SC23030921B3	Normal	0
592-601274	7/15/2024 10:00	Readings	PID	SC23030921B3	Normal	0
592-601274	7/15/2024 10:01	Readings	PID	SC23030921B3	Normal	0
592-601274	7/15/2024 10:02	Readings	PID	SC23030921B3	Normal	0
592-601274	7/15/2024 10:03	Readings	PID	SC23030921B3	Normal	0
592-601274	7/15/2024 10:04	Readings	PID	SC23030921B3	Normal	0
592-601274	7/15/2024 10:05	Readings	PID	SC23030921B3	Normal	0
592-601274	7/15/2024 10:06	Readings	PID	SC23030921B3	Normal	0

592-601274	7/15/2024 18:55 Readings	PID	SC23030921B3	Normal	0
592-601274	7/15/2024 18:56 Readings	PID	SC23030921B3	Normal	0
592-601274	7/15/2024 18:57 Readings	PID	SC23030921B3	Normal	0
592-601274	7/15/2024 18:58 Readings	PID	SC23030921B3	Normal	0
592-601274	7/15/2024 18:59 Readings	PID	SC23030921B3	Normal	0
592-601274	7/15/2024 19:00 Readings	PID	SC23030921B3	Normal	0
592-601274	7/15/2024 19:01 Readings	PID	SC23030921B3	Normal	0
592-601274	7/15/2024 19:02 Readings	PID	SC23030921B3	Normal	0
592-601274	7/15/2024 19:03 Readings	PID	SC23030921B3	Normal	0
592-601274	7/15/2024 19:04 Readings	PID	SC23030921B3	Normal	0
592-601274	7/15/2024 19:05 Readings	PID	SC23030921B3	Normal	0
592-601274	7/15/2024 19:06 Readings	PID	SC23030921B3	Normal	0

DOWNWIND CAMP READINGS

251 DOUGLASS STREET, BROOKLYN, NY



Instrument Name	DustTrak DRX
Model Number	8533
Serial Number	8533181205
Firmware Version	3.1
Calibration Date	5/31/2023
Test Name	MANUAL_001
Test Start Time	6:59:53 AM
Test Start Date	7/15/2024
Test Length [D:H:M]	0:11:57
Test Interval [M:S]	1:00
PM1 Average [mg/m3]	0.049
PM1 Minimum [mg/m3]	0.017
PM1 Maximum [mg/m3]	0.088
PM1 TWA [mg/m3]	0.053
Photometric User Cal	1
Size Correction User Cal	1
Flow User Cal	0
Errors	
Number of Samples	717

Elapsed Time [s]	PM1 [mg/m3]	Alarms	Errors
7:00	0.057		
7:01	0.041		
7:02	0.062		
7:03	0.053		
7:04	0.068		
7:05	0.042		
7:06	0.046		
7:07	0.042		
7:08	0.036		
7:09	0.027		
7:10	0.027		
7:11	0.025		
7:12	0.034		
7:13	0.041		
7:14	0.029		
7:15	0.03		
7:16	0.036		
7:17	0.028		
7:18	0.027		
7:19	0.033		
7:20	0.029		
7:21	0.029		
7:22	0.034		

7:23	0.027
7:24	0.031
7:25	0.047
7:26	0.04
7:27	0.032
7:28	0.06
7:29	0.063
7:30	0.088
7:31	0.048
7:32	0.041
7:33	0.061
7:34	0.048
7:35	0.043
7:36	0.06
7:37	0.038
7:38	0.045
7:39	0.035
7:40	0.059
7:41	0.036
7:42	0.04
7:43	0.083
7:44	0.038
7:45	0.042
7:46	0.052
7:47	0.026
7:48	0.028
7:49	0.047
7:50	0.035
7:51	0.025
7:52	0.026
7:53	0.038
7:54	0.025
7:55	0.031
7:56	0.028
7:57	0.02
7:58	0.022
7:59	0.028
8:00	0.036
8:01	0.043
8:02	0.022
8:03	0.047
8:04	0.031
8:05	0.028
8:06	0.023

8:07	0.024
8:08	0.017
8:09	0.019
8:10	0.021
8:11	0.026
8:12	0.029
8:13	0.03
8:14	0.026
8:15	0.03
8:16	0.03
8:17	0.024
8:18	0.033
8:19	0.026
8:20	0.03
8:21	0.026
8:22	0.038
8:23	0.023
8:24	0.026
8:25	0.021
8:26	0.029
8:27	0.028
8:28	0.023
8:29	0.031
8:30	0.028
8:31	0.065
8:32	0.032
8:33	0.026
8:34	0.026
8:35	0.037
8:36	0.03
8:37	0.042
8:38	0.051
8:39	0.09
8:40	0.039
8:41	0.037
8:42	0.069
8:43	0.067
8:44	0.031
8:45	0.042
8:46	0.043
8:47	0.039
8:48	0.039
8:49	0.028
8:50	0.04

8:51	0.059
8:52	0.053
8:53	0.031
8:54	0.044
8:55	0.041
8:56	0.075
8:57	0.035
8:58	0.05
8:59	0.049
9:00	0.045
9:01	0.03
9:02	0.032
9:03	0.027
9:04	0.029
9:05	0.043
9:06	0.042
9:07	0.034
9:08	0.024
9:09	0.025
9:10	0.026
9:11	0.025
9:12	0.025
9:13	0.025
9:14	0.025
9:15	0.031
9:16	0.03
9:17	0.026
9:18	0.026
9:19	0.026
9:20	0.026
9:21	0.026
9:22	0.026
9:23	0.026
9:24	0.027
9:25	0.027
9:26	0.029
9:27	0.032
9:28	0.029
9:29	0.031
9:30	0.031
9:31	0.035
9:32	0.037
9:33	0.041
9:34	0.047

9:35	0.039
9:36	0.042
9:37	0.092
9:38	0.07
9:39	0.053
9:40	0.058
9:41	0.055
9:42	0.061
9:43	0.043
9:44	0.055
9:45	0.055
9:46	0.059
9:47	0.06
9:48	0.053
9:49	0.054
9:50	0.062
9:51	0.06
9:52	0.046
9:53	0.053
9:54	0.049
9:55	0.051
9:56	0.043
9:57	0.06
9:58	0.05
9:59	0.054
10:00	0.047
10:01	0.045
10:02	0.049
10:03	0.045
10:04	0.051
10:05	0.04
10:06	0.058
10:07	0.052
10:08	0.045
10:09	0.042
10:10	0.043
10:11	0.045
10:12	0.058
10:13	0.066
10:14	0.058
10:15	0.059
10:16	0.059
10:17	0.064
10:18	0.047

10:19	0.052
10:20	0.052
10:21	0.069
10:22	0.119
10:23	0.051
10:24	0.06
10:25	0.048
10:26	0.045
10:27	0.05
10:28	0.048
10:29	0.05
10:30	0.051
10:31	0.049
10:32	0.052
10:33	0.051
10:34	0.048
10:35	0.052
10:36	0.053
10:37	0.056
10:38	0.053
10:39	0.055
10:40	0.061
10:41	0.061
10:42	0.081
10:43	0.06
10:44	0.088
10:45	0.064
10:46	0.067
10:47	0.058
10:48	0.092
10:49	0.064
10:50	0.065
10:51	0.067
10:52	0.076
10:53	0.064
10:54	0.051
10:55	0.053
10:56	0.053
10:57	0.046
10:58	0.049
10:59	0.053
11:00	0.055
11:01	0.058
11:02	0.057

11:03	0.065
11:04	0.063
11:05	0.059
11:06	0.069
11:07	0.052
11:08	0.064
11:09	0.063
11:10	0.061
11:11	0.065
11:12	0.058
11:13	0.059
11:14	0.062
11:15	0.06
11:16	0.064
11:17	0.072
11:18	0.065
11:19	0.062
11:20	0.066
11:21	0.069
11:22	0.065
11:23	0.066
11:24	0.073
11:25	0.073
11:26	0.07
11:27	0.063
11:28	0.057
11:29	0.061
11:30	0.063
11:31	0.06
11:32	0.059
11:33	0.063
11:34	0.085
11:35	0.074
11:36	0.067
11:37	0.068
11:38	0.068
11:39	0.064
11:40	0.061
11:41	0.058
11:42	0.056
11:43	0.063
11:44	0.08
11:45	0.065
11:46	0.063

11:47	0.061
11:48	0.063
11:49	0.069
11:50	0.067
11:51	0.061
11:52	0.06
11:53	0.066
11:54	0.067
11:55	0.066
11:56	0.069
11:57	0.065
11:58	0.063
11:59	0.06
12:00	0.059
12:01	0.074
12:02	0.062
12:03	0.066
12:04	0.063
12:05	0.071
12:06	0.062
12:07	0.063
12:08	0.063
12:09	0.066
12:10	0.074
12:11	0.074
12:12	0.062
12:13	0.057
12:14	0.056
12:15	0.058
12:16	0.055
12:17	0.055
12:18	0.058
12:19	0.059
12:20	0.066
12:21	0.063
12:22	0.061
12:23	0.059
12:24	0.064
12:25	0.061
12:26	0.065
12:27	0.063
12:28	0.058
12:29	0.064
12:30	0.065

12:31	0.063
12:32	0.061
12:33	0.059
12:34	0.061
12:35	0.061
12:36	0.061
12:37	0.064
12:38	0.057
12:39	0.058
12:40	0.07
12:41	0.078
12:42	0.063
12:43	0.062
12:44	0.074
12:45	0.063
12:46	0.068
12:47	0.065
12:48	0.063
12:49	0.061
12:50	0.071
12:51	0.068
12:52	0.07
12:53	0.066
12:54	0.064
12:55	0.066
12:56	0.066
12:57	0.068
12:58	0.066
12:59	0.067
13:00	0.072
13:01	0.062
13:02	0.073
13:03	0.065
13:04	0.066
13:05	0.072
13:06	0.075
13:07	0.061
13:08	0.062
13:09	0.064
13:10	0.062
13:11	0.059
13:12	0.064
13:13	0.067
13:14	0.064

13:15	0.065
13:16	0.068
13:17	0.06
13:18	0.064
13:19	0.063
13:20	0.056
13:21	0.057
13:22	0.057
13:23	0.057
13:24	0.055
13:25	0.053
13:26	0.057
13:27	0.055
13:28	0.058
13:29	0.061
13:30	0.063
13:31	0.067
13:32	0.067
13:33	0.061
13:34	0.059
13:35	0.057
13:36	0.057
13:37	0.056
13:38	0.058
13:39	0.058
13:40	0.058
13:41	0.055
13:42	0.055
13:43	0.055
13:44	0.063
13:45	0.059
13:46	0.054
13:47	0.058
13:48	0.055
13:49	0.058
13:50	0.083
13:51	0.079
13:52	0.06
13:53	0.075
13:54	0.068
13:55	0.068
13:56	0.064
13:57	0.063
13:58	0.06

13:59	0.059
14:00	0.057
14:01	0.052
14:02	0.054
14:03	0.063
14:04	0.053
14:05	0.057
14:06	0.054
14:07	0.052
14:08	0.053
14:09	0.058
14:10	0.062
14:11	0.055
14:12	0.056
14:13	0.06
14:14	0.055
14:15	0.054
14:16	0.059
14:17	0.056
14:18	0.058
14:19	0.068
14:20	0.062
14:21	0.055
14:22	0.062
14:23	0.053
14:24	0.051
14:25	0.052
14:26	0.051
14:27	0.05
14:28	0.049
14:29	0.05
14:30	0.047
14:31	0.047
14:32	0.046
14:33	0.046
14:34	0.046
14:35	0.047
14:36	0.048
14:37	0.048
14:38	0.048
14:39	0.049
14:40	0.049
14:41	0.049
14:42	0.051

14:43	0.048
14:44	0.055
14:45	0.053
14:46	0.047
14:47	0.047
14:48	0.047
14:49	0.047
14:50	0.048
14:51	0.048
14:52	0.049
14:53	0.05
14:54	0.048
14:55	0.047
14:56	0.049
14:57	0.049
14:58	0.047
14:59	0.047
15:00	0.047
15:01	0.05
15:02	0.047
15:03	0.048
15:04	0.048
15:05	0.047
15:06	0.049
15:07	0.047
15:08	0.048
15:09	0.048
15:10	0.047
15:11	0.047
15:12	0.049
15:13	0.049
15:14	0.048
15:15	0.049
15:16	0.049
15:17	0.05
15:18	0.049
15:19	0.049
15:20	0.05
15:21	0.049
15:22	0.048
15:23	0.047
15:24	0.046
15:25	0.048
15:26	0.048

15:27	0.047
15:28	0.046
15:29	0.047
15:30	0.048
15:31	0.049
15:32	0.048
15:33	0.048
15:34	0.05
15:35	0.048
15:36	0.048
15:37	0.052
15:38	0.048
15:39	0.047
15:40	0.048
15:41	0.053
15:42	0.049
15:43	0.052
15:44	0.051
15:45	0.048
15:46	0.05
15:47	0.05
15:48	0.049
15:49	0.048
15:50	0.049
15:51	0.049
15:52	0.047
15:53	0.047
15:54	0.047
15:55	0.046
15:56	0.046
15:57	0.048
15:58	0.048
15:59	0.048
16:00	0.048
16:01	0.047
16:02	0.048
16:03	0.047
16:04	0.048
16:05	0.049
16:06	0.05
16:07	0.05
16:08	0.049
16:09	0.052
16:10	0.048

16:11	0.048
16:12	0.048
16:13	0.048
16:14	0.048
16:15	0.049
16:16	0.05
16:17	0.051
16:18	0.049
16:19	0.048
16:20	0.047
16:21	0.048
16:22	0.048
16:23	0.048
16:24	0.048
16:25	0.048
16:26	0.049
16:27	0.048
16:28	0.048
16:29	0.048
16:30	0.049
16:31	0.051
16:32	0.048
16:33	0.048
16:34	0.048
16:35	0.049
16:36	0.048
16:37	0.049
16:38	0.05
16:39	0.051
16:40	0.05
16:41	0.048
16:42	0.048
16:43	0.048
16:44	0.051
16:45	0.048
16:46	0.047
16:47	0.048
16:48	0.05
16:49	0.049
16:50	0.051
16:51	0.05
16:52	0.049
16:53	0.053
16:54	0.049

16:55	0.05
16:56	0.048
16:57	0.048
16:58	0.049
16:59	0.049
17:00	0.049
17:01	0.05
17:02	0.049
17:03	0.05
17:04	0.049
17:05	0.05
17:06	0.049
17:07	0.048
17:08	0.048
17:09	0.048
17:10	0.048
17:11	0.048
17:12	0.047
17:13	0.047
17:14	0.048
17:15	0.047
17:16	0.047
17:17	0.047
17:18	0.047
17:19	0.047
17:20	0.046
17:21	0.046
17:22	0.046
17:23	0.047
17:24	0.046
17:25	0.046
17:26	0.046
17:27	0.048
17:28	0.047
17:29	0.044
17:30	0.044
17:31	0.043
17:32	0.044
17:33	0.044
17:34	0.043
17:35	0.043
17:36	0.042
17:37	0.041
17:38	0.041

17:39	0.04
17:40	0.038
17:41	0.04
17:42	0.036
17:43	0.033
17:44	0.036
17:45	0.036
17:46	0.036
17:47	0.034
17:48	0.035
17:49	0.037
17:50	0.037
17:51	0.037
17:52	0.036
17:53	0.038
17:54	0.053
17:55	0.048
17:56	0.031
17:57	0.028
17:58	0.027
17:59	0.026
18:00	0.027
18:01	0.031
18:02	0.029
18:03	0.032
18:04	0.028
18:05	0.026
18:06	0.026
18:07	0.026
18:08	0.026
18:09	0.025
18:10	0.025
18:11	0.025
18:12	0.025
18:13	0.027
18:14	0.026
18:15	0.027
18:16	0.027
18:17	0.024
18:18	0.024
18:19	0.024
18:20	0.023
18:21	0.023
18:22	0.021

18:23	0.021
18:24	0.02
18:25	0.02
18:26	0.02
18:27	0.02
18:28	0.02
18:29	0.02
18:30	0.02
18:31	0.02
18:32	0.02
18:33	0.02
18:34	0.02
18:35	0.022
18:36	0.021
18:37	0.025
18:38	0.026
18:39	0.022
18:40	0.021
18:41	0.023
18:42	0.02
18:43	0.021
18:44	0.02
18:45	0.018
18:46	0.019
18:47	0.02
18:48	0.02
18:49	0.03
18:50	0.025
18:51	0.029
18:52	0.026
18:53	0.022
18:54	0.018
18:55	0.018
18:56	0.02

Device Serial No	Log Time	Log Type	Sensor 1 Type	Sensor 1 Serial Number	Sensor 1 Status	Sensor 1 Gas Reading
592-602816	7/15/2024 6:50	CONFIG	PID	SC23030324C7		
592-602816	7/15/2024 6:51	Readings	PID	SC23030324C7	Normal	0
592-602816	7/15/2024 6:52	Readings	PID	SC23030324C7	Normal	0
592-602816	7/15/2024 6:53	Readings	PID	SC23030324C7	Normal	0
592-602816	7/15/2024 6:54	Readings	PID	SC23030324C7	Normal	0
592-602816	7/15/2024 6:55	Readings	PID	SC23030324C7	Normal	0
592-602816	7/15/2024 6:56	Readings	PID	SC23030324C7	Normal	0
592-602816	7/15/2024 6:57	Readings	PID	SC23030324C7	Normal	0
592-602816	7/15/2024 6:58	Readings	PID	SC23030324C7	Normal	0
592-602816	7/15/2024 6:59	Readings	PID	SC23030324C7	Normal	0
592-602816	7/15/2024 7:00	Readings	PID	SC23030324C7	Normal	0
592-602816	7/15/2024 7:01	Readings	PID	SC23030324C7	Normal	0
592-602816	7/15/2024 7:02	Readings	PID	SC23030324C7	Normal	0
592-602816	7/15/2024 7:03	Readings	PID	SC23030324C7	Normal	0
592-602816	7/15/2024 7:04	Readings	PID	SC23030324C7	Normal	0
592-602816	7/15/2024 7:05	Readings	PID	SC23030324C7	Normal	0
592-602816	7/15/2024 7:06	Readings	PID	SC23030324C7	Normal	0
592-602816	7/15/2024 7:07	Readings	PID	SC23030324C7	Normal	0
592-602816	7/15/2024 7:08	Readings	PID	SC23030324C7	Normal	0
592-602816	7/15/2024 7:09	Readings	PID	SC23030324C7	Normal	0
592-602816	7/15/2024 7:10	Readings	PID	SC23030324C7	Normal	0
592-602816	7/15/2024 7:11	Readings	PID	SC23030324C7	Normal	0
592-602816	7/15/2024 7:12	Readings	PID	SC23030324C7	Normal	0
592-602816	7/15/2024 7:13	Readings	PID	SC23030324C7	Normal	0
592-602816	7/15/2024 7:14	Readings	PID	SC23030324C7	Normal	0
592-602816	7/15/2024 7:15	Readings	PID	SC23030324C7	Normal	0
592-602816	7/15/2024 7:16	Readings	PID	SC23030324C7	Normal	0
592-602816	7/15/2024 7:17	Readings	PID	SC23030324C7	Normal	0
592-602816	7/15/2024 7:18	Readings	PID	SC23030324C7	Normal	0
592-602816	7/15/2024 7:19	Readings	PID	SC23030324C7	Normal	0
592-602816	7/15/2024 7:20	Readings	PID	SC23030324C7	Normal	0
592-602816	7/15/2024 7:21	Readings	PID	SC23030324C7	Normal	0

592-602816	7/15/2024 8:28	Readings	PID	SC23030324C7	Normal	0
592-602816	7/15/2024 8:29	Readings	PID	SC23030324C7	Normal	0
592-602816	7/15/2024 8:30	Readings	PID	SC23030324C7	Normal	0
592-602816	7/15/2024 8:31	Readings	PID	SC23030324C7	Normal	0
592-602816	7/15/2024 8:32	Readings	PID	SC23030324C7	Normal	0
592-602816	7/15/2024 8:33	Readings	PID	SC23030324C7	Normal	0
592-602816	7/15/2024 8:34	Readings	PID	SC23030324C7	Normal	0
592-602816	7/15/2024 8:35	Readings	PID	SC23030324C7	Normal	0
592-602816	7/15/2024 8:36	Readings	PID	SC23030324C7	Normal	0
592-602816	7/15/2024 8:37	Readings	PID	SC23030324C7	Normal	0
592-602816	7/15/2024 8:38	Readings	PID	SC23030324C7	Normal	0
592-602816	7/15/2024 8:39	Readings	PID	SC23030324C7	Normal	0
592-602816	7/15/2024 8:40	Readings	PID	SC23030324C7	Normal	0
592-602816	7/15/2024 8:41	Readings	PID	SC23030324C7	Normal	0
592-602816	7/15/2024 8:42	Readings	PID	SC23030324C7	Normal	0
592-602816	7/15/2024 8:43	Readings	PID	SC23030324C7	Normal	0
592-602816	7/15/2024 8:44	Readings	PID	SC23030324C7	Normal	0
592-602816	7/15/2024 8:45	Readings	PID	SC23030324C7	Normal	0
592-602816	7/15/2024 8:46	Readings	PID	SC23030324C7	Normal	0
592-602816	7/15/2024 8:47	Readings	PID	SC23030324C7	Normal	0
592-602816	7/15/2024 8:48	Readings	PID	SC23030324C7	Normal	0
592-602816	7/15/2024 8:49	Readings	PID	SC23030324C7	Normal	0
592-602816	7/15/2024 8:50	Readings	PID	SC23030324C7	Normal	0
592-602816	7/15/2024 8:51	Readings	PID	SC23030324C7	Normal	0
592-602816	7/15/2024 8:52	Readings	PID	SC23030324C7	Normal	0
592-602816	7/15/2024 8:53	Readings	PID	SC23030324C7	Normal	0
592-602816	7/15/2024 8:54	Readings	PID	SC23030324C7	Normal	0
592-602816	7/15/2024 8:55	Readings	PID	SC23030324C7	Normal	0
592-602816	7/15/2024 8:56	Readings	PID	SC23030324C7	Normal	0
592-602816	7/15/2024 8:57	Readings	PID	SC23030324C7	Normal	0
592-602816	7/15/2024 8:58	Readings	PID	SC23030324C7	Normal	0
592-602816	7/15/2024 8:59	Readings	PID	SC23030324C7	Normal	0
592-602816	7/15/2024 9:00	Readings	PID	SC23030324C7	Normal	0

592-602816	7/15/2024 9:34	Readings	PID	SC23030324C7	Normal	0
592-602816	7/15/2024 9:35	Readings	PID	SC23030324C7	Normal	0
592-602816	7/15/2024 9:36	Readings	PID	SC23030324C7	Normal	0
592-602816	7/15/2024 9:37	Readings	PID	SC23030324C7	Normal	0
592-602816	7/15/2024 9:38	Readings	PID	SC23030324C7	Normal	0
592-602816	7/15/2024 9:39	Readings	PID	SC23030324C7	Normal	0
592-602816	7/15/2024 9:40	Readings	PID	SC23030324C7	Normal	0
592-602816	7/15/2024 9:41	Readings	PID	SC23030324C7	Normal	0
592-602816	7/15/2024 9:42	Readings	PID	SC23030324C7	Normal	0
592-602816	7/15/2024 9:43	Readings	PID	SC23030324C7	Normal	0
592-602816	7/15/2024 9:44	Readings	PID	SC23030324C7	Normal	0
592-602816	7/15/2024 9:45	Readings	PID	SC23030324C7	Normal	0
592-602816	7/15/2024 9:46	Readings	PID	SC23030324C7	Normal	0
592-602816	7/15/2024 9:47	Readings	PID	SC23030324C7	Normal	0
592-602816	7/15/2024 9:48	Readings	PID	SC23030324C7	Normal	0
592-602816	7/15/2024 9:49	Readings	PID	SC23030324C7	Normal	0
592-602816	7/15/2024 9:50	Readings	PID	SC23030324C7	Normal	0
592-602816	7/15/2024 9:51	Readings	PID	SC23030324C7	Normal	0
592-602816	7/15/2024 9:52	Readings	PID	SC23030324C7	Normal	0
592-602816	7/15/2024 9:53	Readings	PID	SC23030324C7	Normal	0
592-602816	7/15/2024 9:54	Readings	PID	SC23030324C7	Normal	0
592-602816	7/15/2024 9:55	Readings	PID	SC23030324C7	Normal	0
592-602816	7/15/2024 9:56	Readings	PID	SC23030324C7	Normal	0
592-602816	7/15/2024 9:57	Readings	PID	SC23030324C7	Normal	0
592-602816	7/15/2024 9:58	Readings	PID	SC23030324C7	Normal	0
592-602816	7/15/2024 9:59	Readings	PID	SC23030324C7	Normal	0
592-602816	7/15/2024 10:00	Readings	PID	SC23030324C7	Normal	0
592-602816	7/15/2024 10:01	Readings	PID	SC23030324C7	Normal	0
592-602816	7/15/2024 10:02	Readings	PID	SC23030324C7	Normal	0
592-602816	7/15/2024 10:03	Readings	PID	SC23030324C7	Normal	0
592-602816	7/15/2024 10:04	Readings	PID	SC23030324C7	Normal	0
592-602816	7/15/2024 10:05	Readings	PID	SC23030324C7	Normal	0
592-602816	7/15/2024 10:06	Readings	PID	SC23030324C7	Normal	0

592-602816	7/15/2024 18:55 Readings	PID	SC23030324C7	Normal	0
592-602816	7/15/2024 18:56 Readings	PID	SC23030324C7	Normal	0
592-602816	7/15/2024 18:57 Readings	PID	SC23030324C7	Normal	0
592-602816	7/15/2024 18:58 Readings	PID	SC23030324C7	Normal	0

Instrument Name	DustTrak II
Model Number	8530
Serial Number	8530224603
Firmware Version	3.1
Calibration Date	4/3/2024
Test Name	MANUAL_001
Test Start Time	6:53:36 AM
Test Start Date	7/15/2024
Test Length [D:H:M]	0:12:08
Test Interval [M:S]	1:00
Mass Average [mg/m3]	0.058
Mass Minimum [mg/m3]	0.023
Mass Maximum [mg/m3]	0.156
Mass TWA [mg/m3]	0.059
Photometric User Cal	1
Flow User Cal	0
Errors	
Number of Samples	728

Elapsed Time [s]	Mass [mg/m3]	Alarms	Errors
6:54	0.04		
6:55	0.04		
6:56	0.107		
6:57	0.043		
6:58	0.05		
6:59	0.047		
7:00	0.045		
7:01	0.043		
7:02	0.039		
7:03	0.039		
7:04	0.041		
7:05	0.042		
7:06	0.043		
7:07	0.041		
7:08	0.041		
7:09	0.039		
7:10	0.041		
7:11	0.047		
7:12	0.047		
7:13	0.04		
7:14	0.039		
7:15	0.04		
7:16	0.04		
7:17	0.039		

7:18	0.04
7:19	0.039
7:20	0.038
7:21	0.038
7:22	0.039
7:23	0.043
7:24	0.043
7:25	0.041
7:26	0.041
7:27	0.04
7:28	0.039
7:29	0.04
7:30	0.038
7:31	0.038
7:32	0.039
7:33	0.04
7:34	0.037
7:35	0.035
7:36	0.037
7:37	0.037
7:38	0.035
7:39	0.036
7:40	0.035
7:41	0.034
7:42	0.034
7:43	0.033
7:44	0.033
7:45	0.033
7:46	0.035
7:47	0.033
7:48	0.032
7:49	0.031
7:50	0.03
7:51	0.031
7:52	0.029
7:53	0.028
7:54	0.028
7:55	0.027
7:56	0.031
7:57	0.028
7:58	0.028
7:59	0.027
8:00	0.025
8:01	0.026

8:02	0.036
8:03	0.029
8:04	0.03
8:05	0.029
8:06	0.026
8:07	0.025
8:08	0.028
8:09	0.036
8:10	0.036
8:11	0.038
8:12	0.028
8:13	0.028
8:14	0.028
8:15	0.028
8:16	0.028
8:17	0.028
8:18	0.029
8:19	0.03
8:20	0.03
8:21	0.033
8:22	0.03
8:23	0.032
8:24	0.032
8:25	0.034
8:26	0.032
8:27	0.032
8:28	0.034
8:29	0.033
8:30	0.033
8:31	0.034
8:32	0.038
8:33	0.038
8:34	0.038
8:35	0.036
8:36	0.036
8:37	0.036
8:38	0.038
8:39	0.037
8:40	0.037
8:41	0.037
8:42	0.039
8:43	0.038
8:44	0.038
8:45	0.04

8:46	0.04
8:47	0.041
8:48	0.041
8:49	0.042
8:50	0.04
8:51	0.039
8:52	0.039
8:53	0.044
8:54	0.05
8:55	0.051
8:56	0.043
8:57	0.036
8:58	0.043
8:59	0.039
9:00	0.037
9:01	0.038
9:02	0.038
9:03	0.04
9:04	0.041
9:05	0.041
9:06	0.042
9:07	0.039
9:08	0.038
9:09	0.039
9:10	0.04
9:11	0.036
9:12	0.037
9:13	0.037
9:14	0.036
9:15	0.038
9:16	0.042
9:17	0.044
9:18	0.053
9:19	0.059
9:20	0.044
9:21	0.04
9:22	0.044
9:23	0.04
9:24	0.041
9:25	0.043
9:26	0.046
9:27	0.04
9:28	0.048
9:29	0.061

9:30	0.045
9:31	0.046
9:32	0.049
9:33	0.062
9:34	0.043
9:35	0.041
9:36	0.044
9:37	0.043
9:38	0.042
9:39	0.046
9:40	0.054
9:41	0.051
9:42	0.059
9:43	0.052
9:44	0.053
9:45	0.049
9:46	0.046
9:47	0.047
9:48	0.047
9:49	0.049
9:50	0.048
9:51	0.05
9:52	0.049
9:53	0.049
9:54	0.052
9:55	0.055
9:56	0.059
9:57	0.052
9:58	0.068
9:59	0.112
10:00	0.081
10:01	0.083
10:02	0.052
10:03	0.049
10:04	0.051
10:05	0.094
10:06	0.061
10:07	0.048
10:08	0.049
10:09	0.049
10:10	0.051
10:11	0.05
10:12	0.062
10:13	0.061

10:14	0.05
10:15	0.055
10:16	0.053
10:17	0.055
10:18	0.063
10:19	0.06
10:20	0.094
10:21	0.052
10:22	0.056
10:23	0.068
10:24	0.059
10:25	0.056
10:26	0.056
10:27	0.059
10:28	0.06
10:29	0.065
10:30	0.078
10:31	0.071
10:32	0.061
10:33	0.062
10:34	0.062
10:35	0.065
10:36	0.065
10:37	0.07
10:38	0.07
10:39	0.071
10:40	0.072
10:41	0.081
10:42	0.072
10:43	0.081
10:44	0.077
10:45	0.082
10:46	0.075
10:47	0.07
10:48	0.091
10:49	0.072
10:50	0.063
10:51	0.064
10:52	0.064
10:53	0.067
10:54	0.067
10:55	0.068
10:56	0.07
10:57	0.061

10:58	0.061
10:59	0.059
11:00	0.064
11:01	0.065
11:02	0.065
11:03	0.066
11:04	0.065
11:05	0.065
11:06	0.072
11:07	0.07
11:08	0.066
11:09	0.07
11:10	0.073
11:11	0.07
11:12	0.071
11:13	0.107
11:14	0.08
11:15	0.083
11:16	0.078
11:17	0.08
11:18	0.081
11:19	0.078
11:20	0.077
11:21	0.076
11:22	0.075
11:23	0.079
11:24	0.077
11:25	0.082
11:26	0.075
11:27	0.073
11:28	0.074
11:29	0.079
11:30	0.074
11:31	0.074
11:32	0.081
11:33	0.077
11:34	0.076
11:35	0.074
11:36	0.072
11:37	0.079
11:38	0.083
11:39	0.073
11:40	0.156
11:41	0.091

11:42	0.079
11:43	0.079
11:44	0.076
11:45	0.076
11:46	0.077
11:47	0.076
11:48	0.074
11:49	0.077
11:50	0.077
11:51	0.078
11:52	0.077
11:53	0.078
11:54	0.077
11:55	0.077
11:56	0.08
11:57	0.076
11:58	0.078
11:59	0.074
12:00	0.073
12:01	0.069
12:02	0.067
12:03	0.068
12:04	0.067
12:05	0.071
12:06	0.074
12:07	0.077
12:08	0.071
12:09	0.07
12:10	0.074
12:11	0.072
12:12	0.072
12:13	0.07
12:14	0.07
12:15	0.072
12:16	0.068
12:17	0.068
12:18	0.069
12:19	0.07
12:20	0.074
12:21	0.076
12:22	0.073
12:23	0.072
12:24	0.085
12:25	0.074

12:26	0.07
12:27	0.074
12:28	0.074
12:29	0.08
12:30	0.079
12:31	0.079
12:32	0.08
12:33	0.081
12:34	0.079
12:35	0.08
12:36	0.077
12:37	0.074
12:38	0.072
12:39	0.073
12:40	0.073
12:41	0.074
12:42	0.08
12:43	0.081
12:44	0.081
12:45	0.069
12:46	0.069
12:47	0.071
12:48	0.071
12:49	0.075
12:50	0.076
12:51	0.076
12:52	0.073
12:53	0.073
12:54	0.077
12:55	0.133
12:56	0.084
12:57	0.079
12:58	0.081
12:59	0.079
13:00	0.07
13:01	0.074
13:02	0.077
13:03	0.074
13:04	0.075
13:05	0.072
13:06	0.078
13:07	0.075
13:08	0.077
13:09	0.072

13:10	0.073
13:11	0.072
13:12	0.072
13:13	0.072
13:14	0.077
13:15	0.071
13:16	0.076
13:17	0.076
13:18	0.083
13:19	0.074
13:20	0.073
13:21	0.071
13:22	0.068
13:23	0.066
13:24	0.069
13:25	0.068
13:26	0.066
13:27	0.074
13:28	0.071
13:29	0.07
13:30	0.072
13:31	0.08
13:32	0.076
13:33	0.073
13:34	0.078
13:35	0.075
13:36	0.083
13:37	0.076
13:38	0.087
13:39	0.078
13:40	0.07
13:41	0.07
13:42	0.079
13:43	0.081
13:44	0.075
13:45	0.069
13:46	0.071
13:47	0.07
13:48	0.068
13:49	0.068
13:50	0.069
13:51	0.069
13:52	0.067
13:53	0.067

13:54	0.085
13:55	0.074
13:56	0.126
13:57	0.084
13:58	0.071
13:59	0.068
14:00	0.07
14:01	0.069
14:02	0.071
14:03	0.07
14:04	0.072
14:05	0.07
14:06	0.067
14:07	0.066
14:08	0.102
14:09	0.075
14:10	0.073
14:11	0.067
14:12	0.068
14:13	0.069
14:14	0.066
14:15	0.065
14:16	0.066
14:17	0.066
14:18	0.066
14:19	0.068
14:20	0.068
14:21	0.067
14:22	0.062
14:23	0.062
14:24	0.067
14:25	0.068
14:26	0.065
14:27	0.064
14:28	0.063
14:29	0.063
14:30	0.06
14:31	0.06
14:32	0.06
14:33	0.06
14:34	0.059
14:35	0.062
14:36	0.061
14:37	0.061

14:38	0.063
14:39	0.064
14:40	0.061
14:41	0.06
14:42	0.06
14:43	0.068
14:44	0.061
14:45	0.062
14:46	0.067
14:47	0.066
14:48	0.064
14:49	0.063
14:50	0.063
14:51	0.062
14:52	0.065
14:53	0.065
14:54	0.062
14:55	0.062
14:56	0.065
14:57	0.071
14:58	0.065
14:59	0.062
15:00	0.06
15:01	0.06
15:02	0.061
15:03	0.063
15:04	0.06
15:05	0.061
15:06	0.063
15:07	0.065
15:08	0.063
15:09	0.063
15:10	0.064
15:11	0.067
15:12	0.071
15:13	0.065
15:14	0.06
15:15	0.06
15:16	0.06
15:17	0.062
15:18	0.062
15:19	0.065
15:20	0.074
15:21	0.063

15:22	0.063
15:23	0.07
15:24	0.064
15:25	0.065
15:26	0.063
15:27	0.065
15:28	0.068
15:29	0.068
15:30	0.063
15:31	0.059
15:32	0.059
15:33	0.064
15:34	0.063
15:35	0.065
15:36	0.069
15:37	0.064
15:38	0.069
15:39	0.068
15:40	0.065
15:41	0.064
15:42	0.06
15:43	0.062
15:44	0.075
15:45	0.065
15:46	0.063
15:47	0.063
15:48	0.065
15:49	0.063
15:50	0.065
15:51	0.07
15:52	0.062
15:53	0.06
15:54	0.059
15:55	0.061
15:56	0.062
15:57	0.065
15:58	0.066
15:59	0.064
16:00	0.062
16:01	0.061
16:02	0.061
16:03	0.063
16:04	0.066
16:05	0.063

16:06	0.063
16:07	0.065
16:08	0.062
16:09	0.062
16:10	0.07
16:11	0.064
16:12	0.063
16:13	0.062
16:14	0.065
16:15	0.065
16:16	0.064
16:17	0.062
16:18	0.061
16:19	0.06
16:20	0.06
16:21	0.06
16:22	0.065
16:23	0.062
16:24	0.061
16:25	0.061
16:26	0.063
16:27	0.072
16:28	0.07
16:29	0.074
16:30	0.065
16:31	0.062
16:32	0.062
16:33	0.063
16:34	0.064
16:35	0.064
16:36	0.065
16:37	0.062
16:38	0.064
16:39	0.064
16:40	0.071
16:41	0.065
16:42	0.065
16:43	0.066
16:44	0.066
16:45	0.078
16:46	0.066
16:47	0.067
16:48	0.067
16:49	0.069

16:50	0.067
16:51	0.068
16:52	0.067
16:53	0.112
16:54	0.09
16:55	0.065
16:56	0.065
16:57	0.065
16:58	0.067
16:59	0.068
17:00	0.067
17:01	0.065
17:02	0.065
17:03	0.066
17:04	0.067
17:05	0.068
17:06	0.072
17:07	0.067
17:08	0.068
17:09	0.067
17:10	0.064
17:11	0.064
17:12	0.066
17:13	0.065
17:14	0.066
17:15	0.064
17:16	0.064
17:17	0.064
17:18	0.064
17:19	0.063
17:20	0.06
17:21	0.062
17:22	0.063
17:23	0.062
17:24	0.062
17:25	0.064
17:26	0.061
17:27	0.06
17:28	0.06
17:29	0.062
17:30	0.062
17:31	0.06
17:32	0.063
17:33	0.06

17:34	0.059
17:35	0.059
17:36	0.059
17:37	0.057
17:38	0.055
17:39	0.054
17:40	0.054
17:41	0.055
17:42	0.047
17:43	0.049
17:44	0.054
17:45	0.05
17:46	0.05
17:47	0.048
17:48	0.047
17:49	0.047
17:50	0.047
17:51	0.115
17:52	0.069
17:53	0.049
17:54	0.049
17:55	0.051
17:56	0.041
17:57	0.037
17:58	0.036
17:59	0.034
18:00	0.035
18:01	0.037
18:02	0.037
18:03	0.035
18:04	0.034
18:05	0.035
18:06	0.034
18:07	0.035
18:08	0.034
18:09	0.033
18:10	0.033
18:11	0.032
18:12	0.032
18:13	0.032
18:14	0.033
18:15	0.032
18:16	0.032
18:17	0.03

18:18	0.031
18:19	0.031
18:20	0.031
18:21	0.029
18:22	0.029
18:23	0.029
18:24	0.027
18:25	0.027
18:26	0.027
18:27	0.028
18:28	0.025
18:29	0.025
18:30	0.025
18:31	0.025
18:32	0.027
18:33	0.026
18:34	0.026
18:35	0.026
18:36	0.026
18:37	0.027
18:38	0.028
18:39	0.028
18:40	0.027
18:41	0.028
18:42	0.027
18:43	0.027
18:44	0.025
18:45	0.025
18:46	0.025
18:47	0.026
18:48	0.024
18:49	0.025
18:50	0.027
18:51	0.025
18:52	0.024
18:53	0.024
18:54	0.023
18:55	0.025
18:56	0.025
18:57	0.025
18:58	0.025
18:59	0.025
19:00	0.025
19:01	0.024

Device Serial No	Log Time	Log Type	Sensor 1 Type	Sensor 1 Serial Number	Sensor 1 Status	Sensor 1 Gas Reading
592-600871	7/15/2024 6:50	CONFIG	PID	SC23030408A8		
592-600871	7/15/2024 6:51	Readings	PID	SC23030408A8	Normal	0
592-600871	7/15/2024 6:52	Readings	PID	SC23030408A8	Normal	0
592-600871	7/15/2024 6:53	Readings	PID	SC23030408A8	Normal	0
592-600871	7/15/2024 6:54	Readings	PID	SC23030408A8	Normal	0
592-600871	7/15/2024 6:55	Readings	PID	SC23030408A8	Normal	0
592-600871	7/15/2024 6:56	Readings	PID	SC23030408A8	Normal	0
592-600871	7/15/2024 6:57	Readings	PID	SC23030408A8	Normal	0
592-600871	7/15/2024 6:58	Readings	PID	SC23030408A8	Normal	0
592-600871	7/15/2024 6:59	Readings	PID	SC23030408A8	Normal	0
592-600871	7/15/2024 7:00	Readings	PID	SC23030408A8	Normal	0
592-600871	7/15/2024 7:01	Readings	PID	SC23030408A8	Normal	0
592-600871	7/15/2024 7:02	Readings	PID	SC23030408A8	Normal	0
592-600871	7/15/2024 7:03	Readings	PID	SC23030408A8	Normal	0
592-600871	7/15/2024 7:04	Readings	PID	SC23030408A8	Normal	0
592-600871	7/15/2024 7:05	Readings	PID	SC23030408A8	Normal	0
592-600871	7/15/2024 7:06	Readings	PID	SC23030408A8	Normal	0
592-600871	7/15/2024 7:07	Readings	PID	SC23030408A8	Normal	0
592-600871	7/15/2024 7:08	Readings	PID	SC23030408A8	Normal	0
592-600871	7/15/2024 7:09	Readings	PID	SC23030408A8	Normal	0
592-600871	7/15/2024 7:10	Readings	PID	SC23030408A8	Normal	0
592-600871	7/15/2024 7:11	Readings	PID	SC23030408A8	Normal	0
592-600871	7/15/2024 7:12	Readings	PID	SC23030408A8	Normal	0
592-600871	7/15/2024 7:13	Readings	PID	SC23030408A8	Normal	0
592-600871	7/15/2024 7:14	Readings	PID	SC23030408A8	Normal	0
592-600871	7/15/2024 7:15	Readings	PID	SC23030408A8	Normal	0
592-600871	7/15/2024 7:16	Readings	PID	SC23030408A8	Normal	0
592-600871	7/15/2024 7:17	Readings	PID	SC23030408A8	Normal	0
592-600871	7/15/2024 7:18	Readings	PID	SC23030408A8	Normal	0
592-600871	7/15/2024 7:19	Readings	PID	SC23030408A8	Normal	0
592-600871	7/15/2024 7:20	Readings	PID	SC23030408A8	Normal	0
592-600871	7/15/2024 7:21	Readings	PID	SC23030408A8	Normal	0

592-600871	7/15/2024 18:55 Readings	PID	SC23030408A8	Normal	0
592-600871	7/15/2024 18:56 Readings	PID	SC23030408A8	Normal	0
592-600871	7/15/2024 18:57 Readings	PID	SC23030408A8	Normal	0
592-600871	7/15/2024 18:58 Readings	PID	SC23030408A8	Normal	0
592-600871	7/15/2024 18:59 Readings	PID	SC23030408A8	Normal	0
592-600871	7/15/2024 19:00 Readings	PID	SC23030408A8	Normal	0
592-600871	7/15/2024 19:01 Readings	PID	SC23030408A8	Normal	0
592-600871	7/15/2024 19:02 Readings	PID	SC23030408A8	Normal	0
592-600871	7/15/2024 19:03 Readings	PID	SC23030408A8	Normal	0