



DAILY STATUS REPORT

Prepared By:
Ryan Just

WEATHER	Snow	Rain	Overcast	Partly Cloudy	X	Bright Sun	X	Wind
TEMP.	< 32	32-50	50-70	70-85	X	>85	X	WSW – 9 mph

IEEG Project No:	13928	NYSDEC BCP Site No:	C224367	Date:	07/16/24
Project:	251 Douglass Street, Brooklyn, NY				

<p>Consultant: Impact Environmental Engineering and Geology, PLLC (IEEG)</p> <p>Time On: 06:45 Time Out: 19:45</p>	<p>Personnel On Site: IEEG (Environmental) – Ryan Just Broadway Construction Group - Tom Caporale Cascade Concrete Courses Empire GES Warren George Inc. WSP - Charlie Lambert</p> <p>Equipment On Site: (3) MiniRAE 3000 PID, (3) DustTrak II</p>
---	--

Scope of Work: Cascade to continue with ISS column installation; Cascade to load out soil for disposal at Bayshore; and Concrete Courses to continue subgrade work in the northern alley.

Site Activities:

- Deployed three (3) CAMP stations prior to the start of work activities;
- Cascade received one (1) delivery of portland cement and two (2) deliveries of slag to the silos;
- Concrete Courses continues subgrade work in the Butler Corridor;
- Empire began working on two water connections on the Butler Street sidewalk;
- A total of fifteen (15) loads of swell material were transported offsite for disposal to Bayshore;
- A total of two (2) loads of approved 3/4" stone was received in the Butler Corridor;
- GES and WGI continued structural stability coring in the Butler Corridor;
- IEEG collected samples from the swell stockpile for disposal facility use;
- Cascade drilled **Column 161** with column specification below:
 - Column is 8' diameter and drilled 51' deep from Site grade;
 - The column consisted of a total of 41 batches;
- Cascade drilled **Column 289** with column specification below:
 - Column is 8' diameter and drilled 51' deep from Site grade;
 - The column consisted of a total of 41 batches;
- Cascade drilled **Column 417** with column specification below:
 - Column is 8' diameter and drilled 51' deep from Site grade;
 - The column consisted of a total of 28 batches;

Community Air Monitoring Program (CAMP) - CAMP action level for dust (0.1 mg/m³) and VOCs (5 ppm)

- PID remained at nominal levels throughout the day
- No sustained dust exceedances were observed over a 15-min period during monitoring.
- Startup Upwind Conditions – PID = _0.0_ ppm, Dust = _0.143_ mg/m³ @ 06:54
- High Conditions (Upwind) – PID = _0.0_ ppm, Dust = _0.724_ mg/m³ @ 08:44
- High Conditions (Downwind 1) – PID = _0.0_ ppm, Dust = _0.208_ mg/m³ @ 18:53
- High Conditions (Downwind 2) – PID = _4.9_ ppm @ 11:54, Dust = _0.125_ mg/m³ @ 15:16

Notable Site Conditions:

- None.

Planned for the Next Day/Week:

- Continuation of ISS column installation;
- Continuation of subgrade work in the alley;
- Continuation of soil loadout; and
- Continuation of structural stability coring;



PHOTO LOG

251 DOUGLASS STREET, BROOKLYN, NY



Photo 1-
Representative
photo of ISS
column
installation.



Photo 2-
Representative
photo of swell
trucking.



Photo 3-
Representative
photo of slag
delivery to silo.



Photo 4-
Representative
photo of ISS
stockpile covered
in ATMOS foam.



Photo 5-
Representative
photo of Empire
beginning
sidewalk work.



SITE PLANS

251 DOUGLASS STREET, BROOKLYN, NY



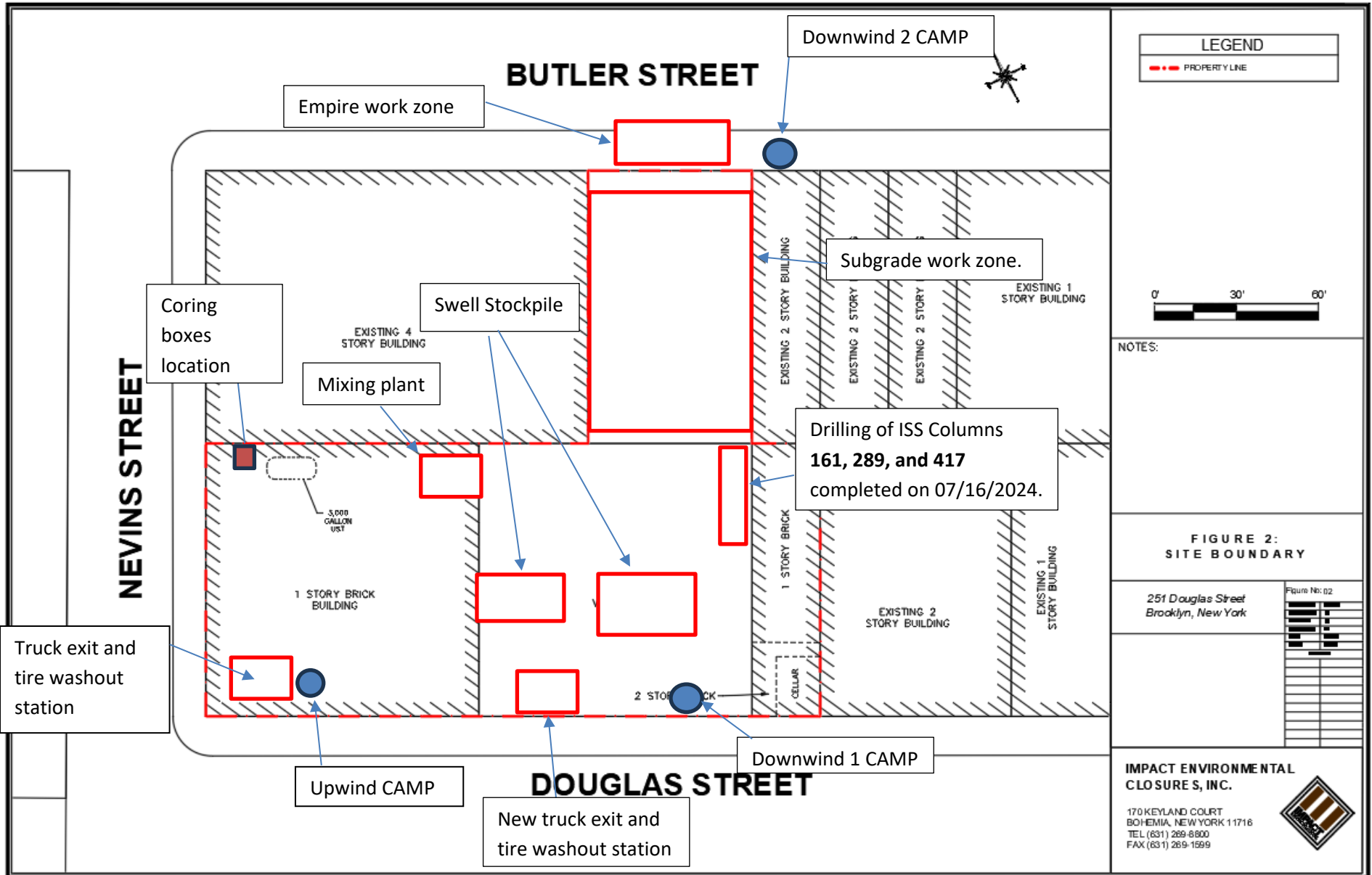

NOTES:

**FIGURE 2:
SITE BOUNDARY**

251 Douglas Street
Brooklyn, New York

Figure No: 02

**IMPACT ENVIRONMENTAL
CLOSURE S, INC.**

170 KEYLAND COURT
BOHEMIA, NEW YORK 11716
TEL (631) 269-8800
FAX (631) 269-1599



SCM Report



Project name: Douglass Street BCG ISS Element name: 161a
Project number

Start date: 07/16/2024

Drilling rig: BG36H_5717

Details		Start time: 03:25 PM	
Max. depth: 52.03 ft.		End Date: 07/16/2024	
Volume/m 1: 109.12 ft³		End time: 06:22 PM	
		Production duration: 02:56:39	
		Final depth time: 06:08 PM	
		Total suspension quantity: 1,731.868 ft³	

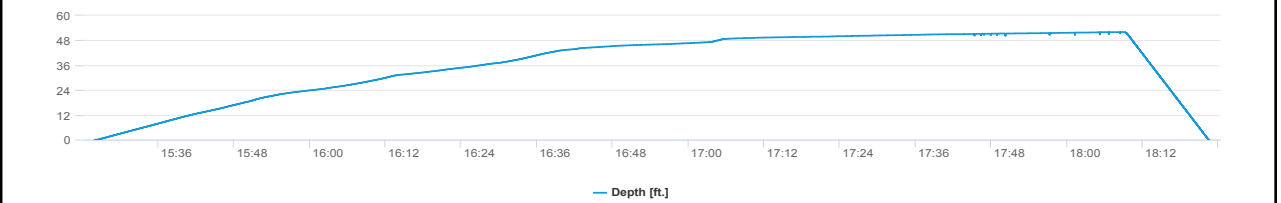
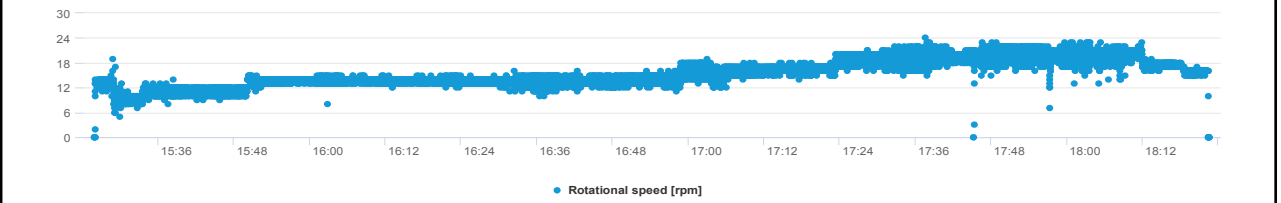
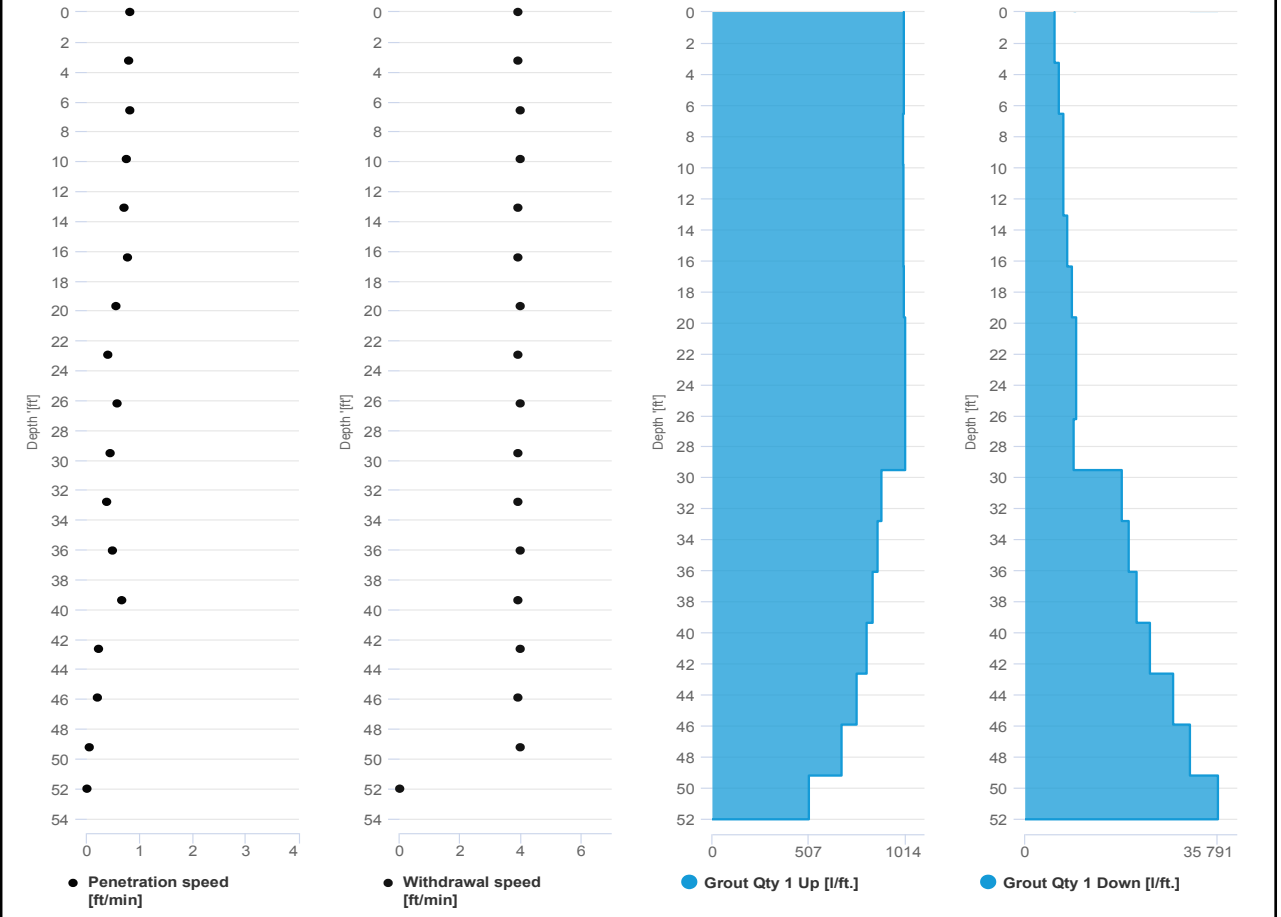

SCM Report



Project name: Douglass Street BCG ISS Element name: 161b
Project number

Start date: 07/16/2024

Drilling rig: BG36H_5717

Details		Start time: 06:22 PM	
Max. depth: 52.03 ft.		End Date: 07/16/2024	
Volume/m 1: 25.77 ft³		End time: 07:03 PM	
		Production duration: 00:41:04	
		Final depth time: 06:50 PM	
		Total suspension quantity: 407.143 ft³	

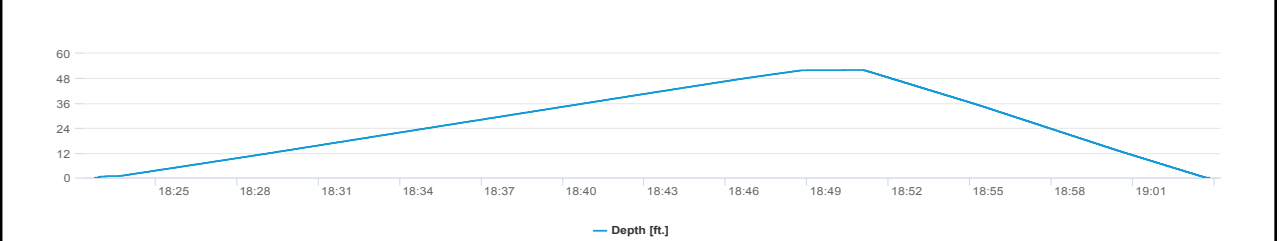
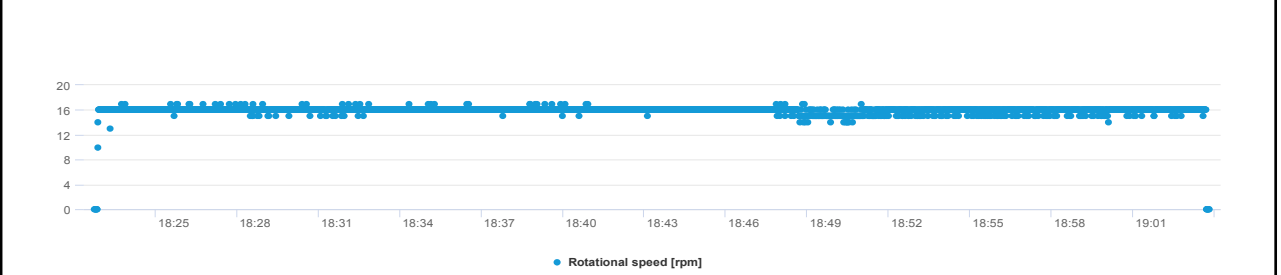
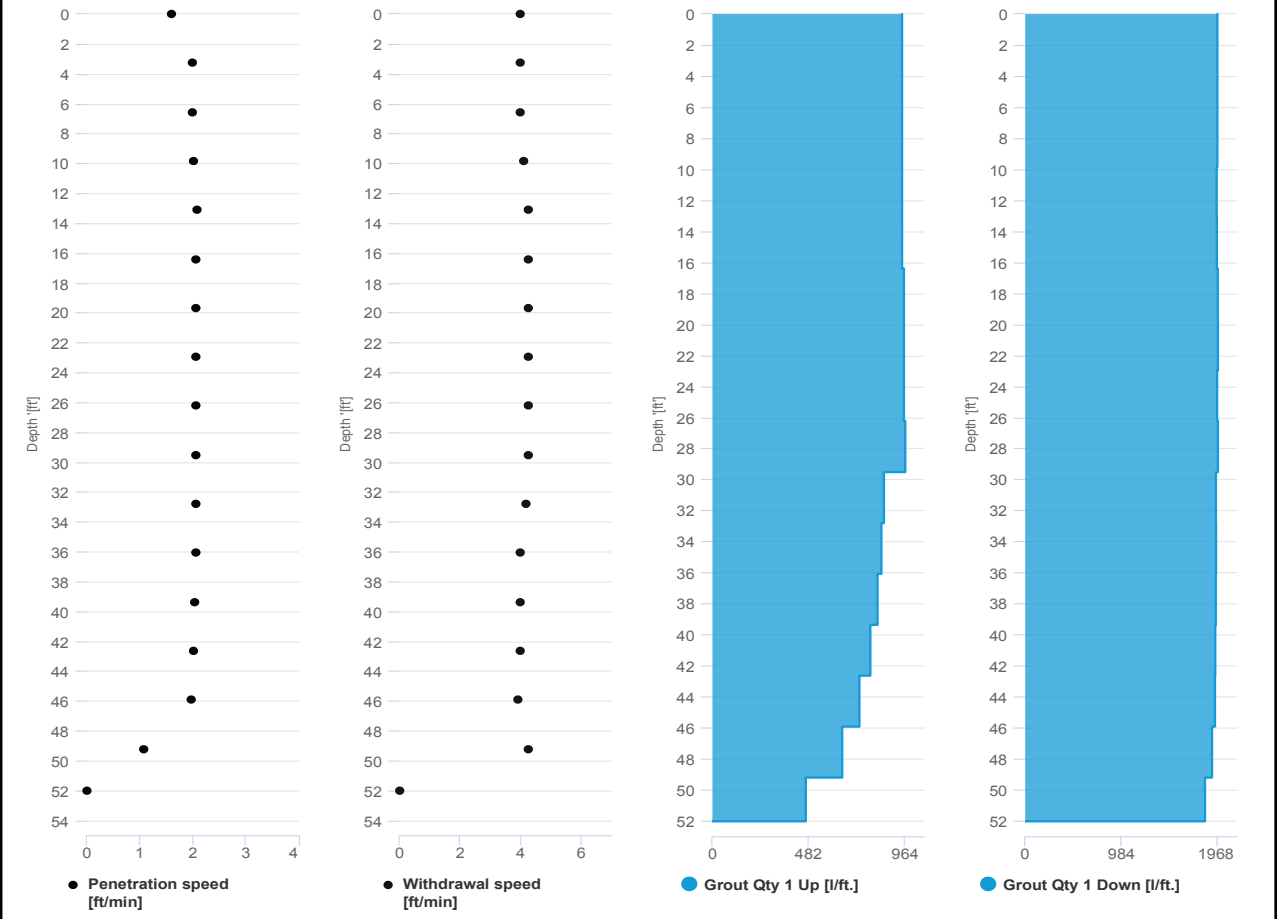

SCM Report



Project name: Douglass Street BCG ISS Element name: 289a
Project number

Start date: 07/16/2024

Drilling rig: BG36H_5717

Details		Start time: 11:16 AM	
Max. depth: 53.01 ft.		End Date: 07/16/2024	
Volume/m 1: 86.16 ft³		End time: 01:46 PM	
		Production duration: 02:30:29	
		Final depth time: 01:32 PM	
		Total suspension quantity: 1,390.33 ft³	

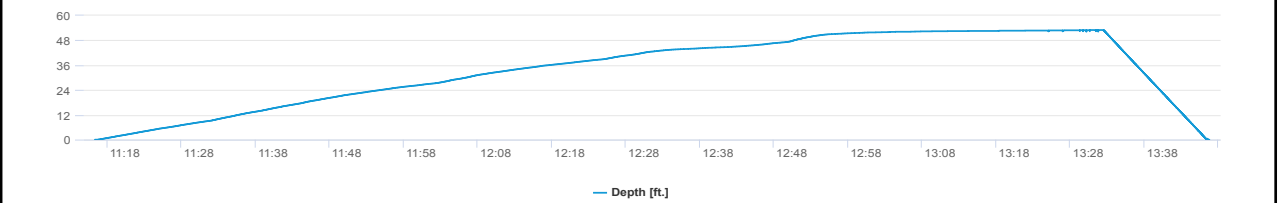
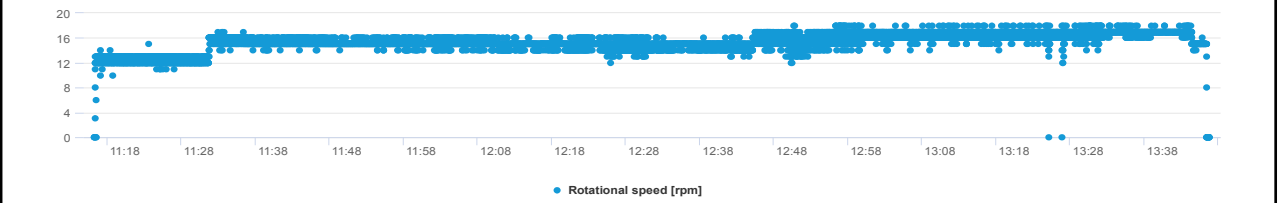
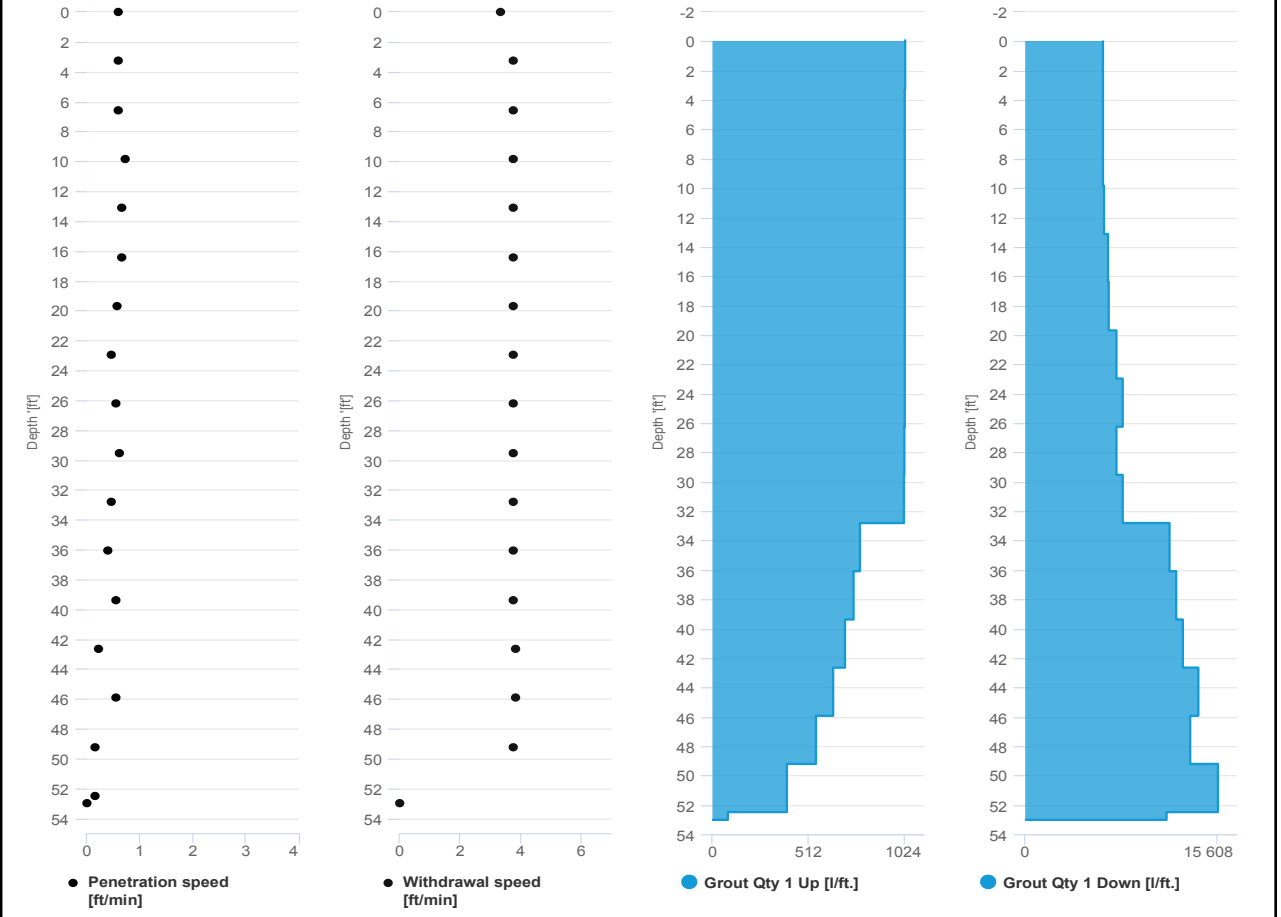

SCM Report



Project name: Douglass Street BCG ISS Element name: 289b
 Project number

Start date: 07/16/2024

Drilling rig: BG36H_5717

Details		Start time: 01:46 PM	
Max. depth: 53.01 ft.		End Date: 07/16/2024	
Volume/m 1: 29.66 ft ³		End time: 02:36 PM	
		Production duration: 00:49:08	
		Final depth time: 02:19 PM	
		Total suspension quantity: 480.88 ft ³	

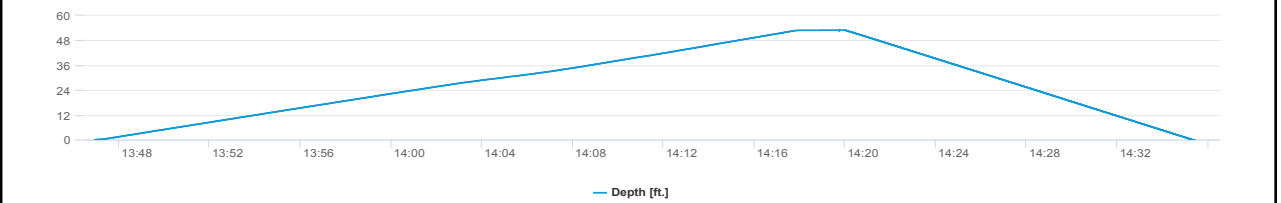
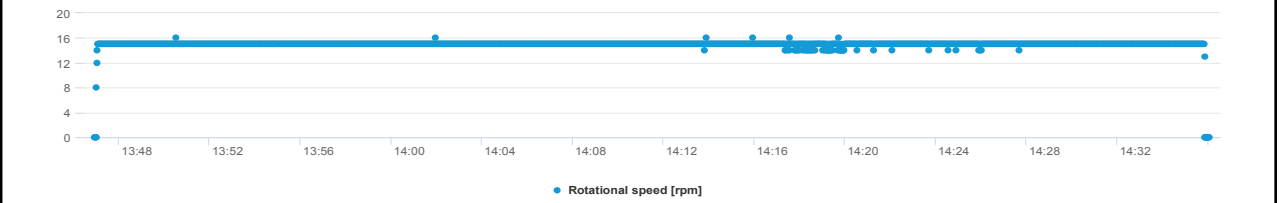
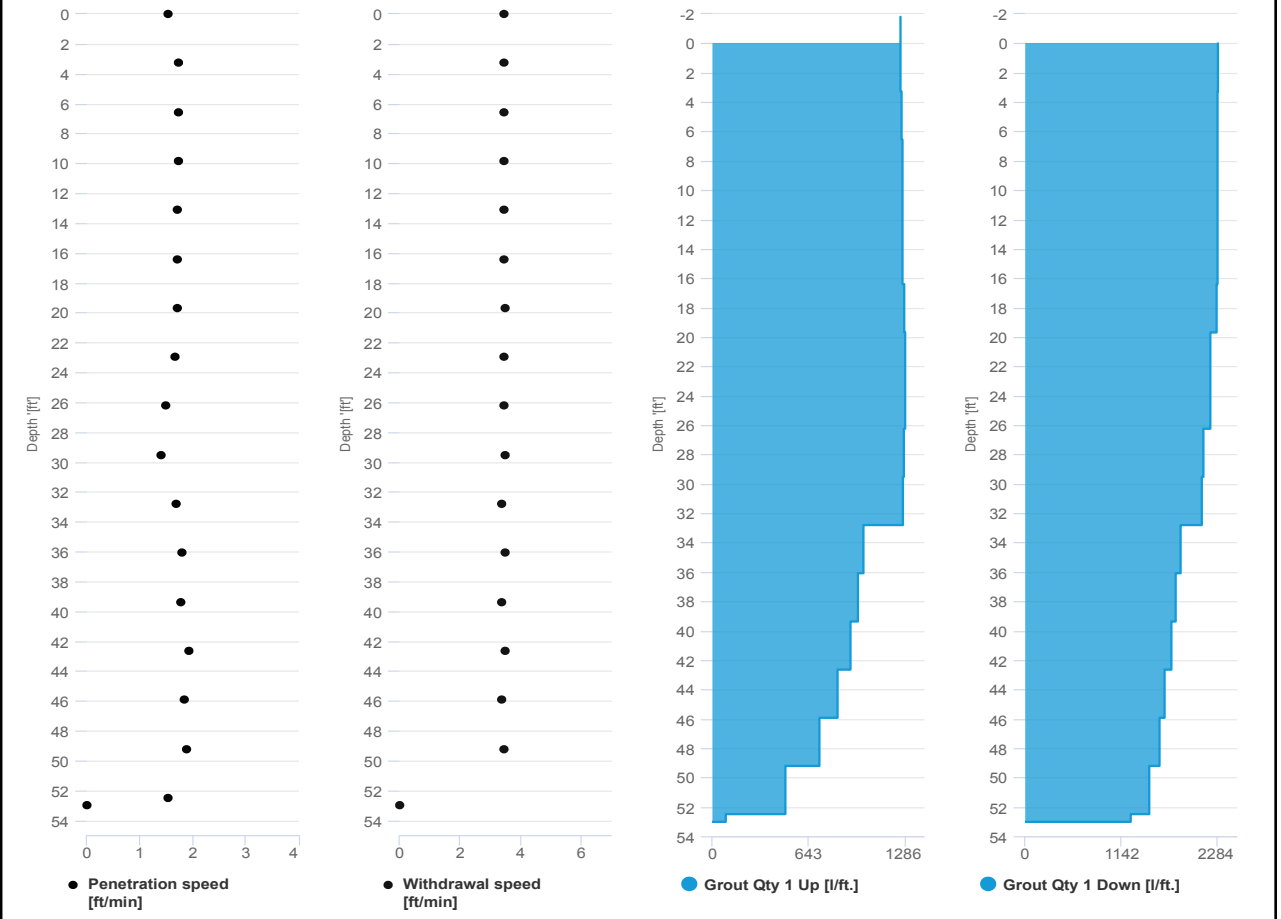

SCM Report



Project name: Douglass Street BCG ISS Element name: 417a
 Project number

Start date: 07/16/2024

Drilling rig: BG36H_5717

Details		Start time: 08:28 AM	
Max. depth: 53.08 ft.		End Date: 07/16/2024	
Volume/m 1: 60.03 ft³		End time: 10:09 AM	
		Production duration: 01:41:51	
		Final depth time: 09:56 AM	
		Total suspension quantity: 970.624 ft³	

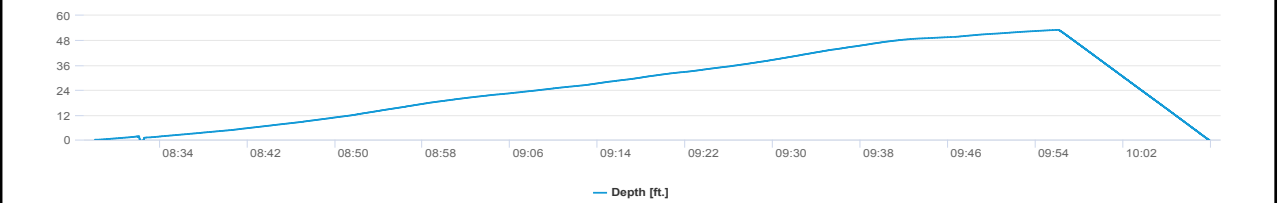
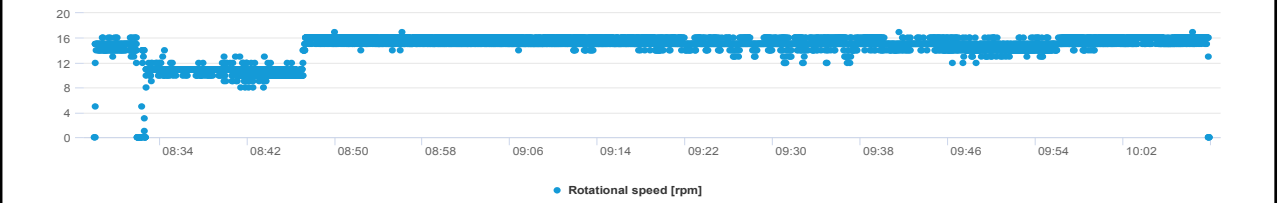
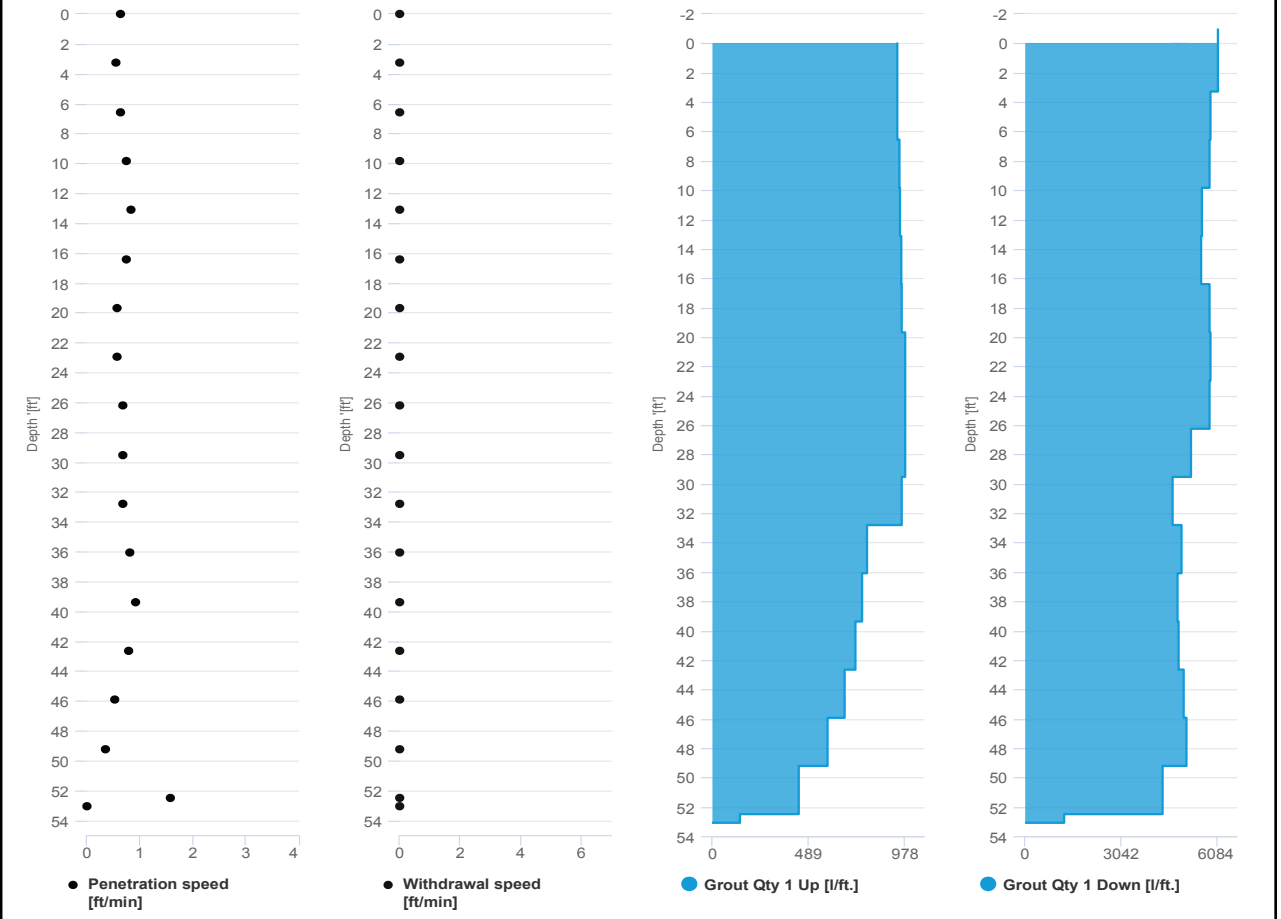

SCM Report



Project name: Douglass Street BCG ISS Element name: 417a
Project number

Start date: 07/16/2024

Drilling rig: BG36H_5717

Details		Start time	
Max. depth	53.01 ft.	09:56 AM	
Volume/m 1	60.03 ft³	End Date	07/16/2024
		End time	10:09 AM
		Production duration	00:13:47
		Final depth time	09:56 AM_
		Total suspension quantity	970.624 ft³

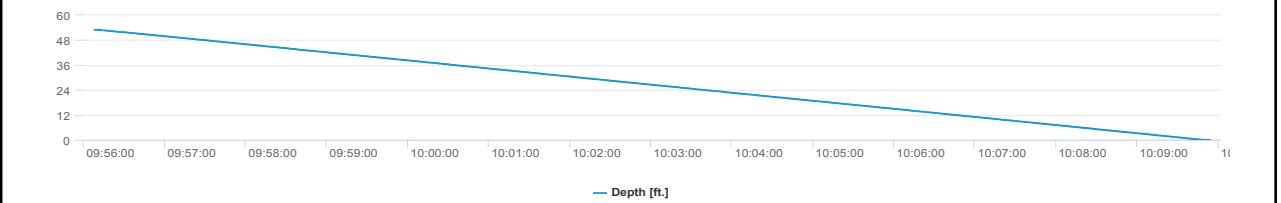
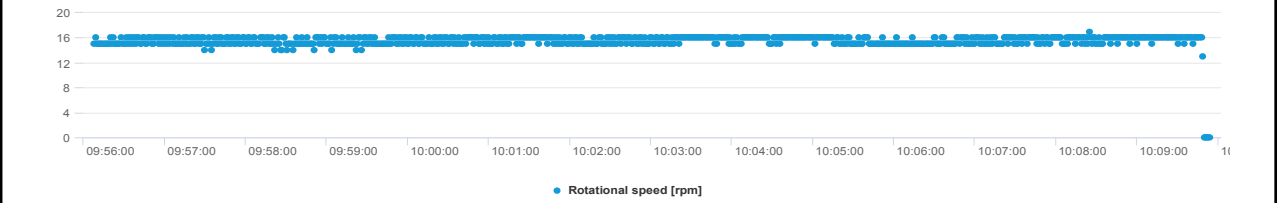
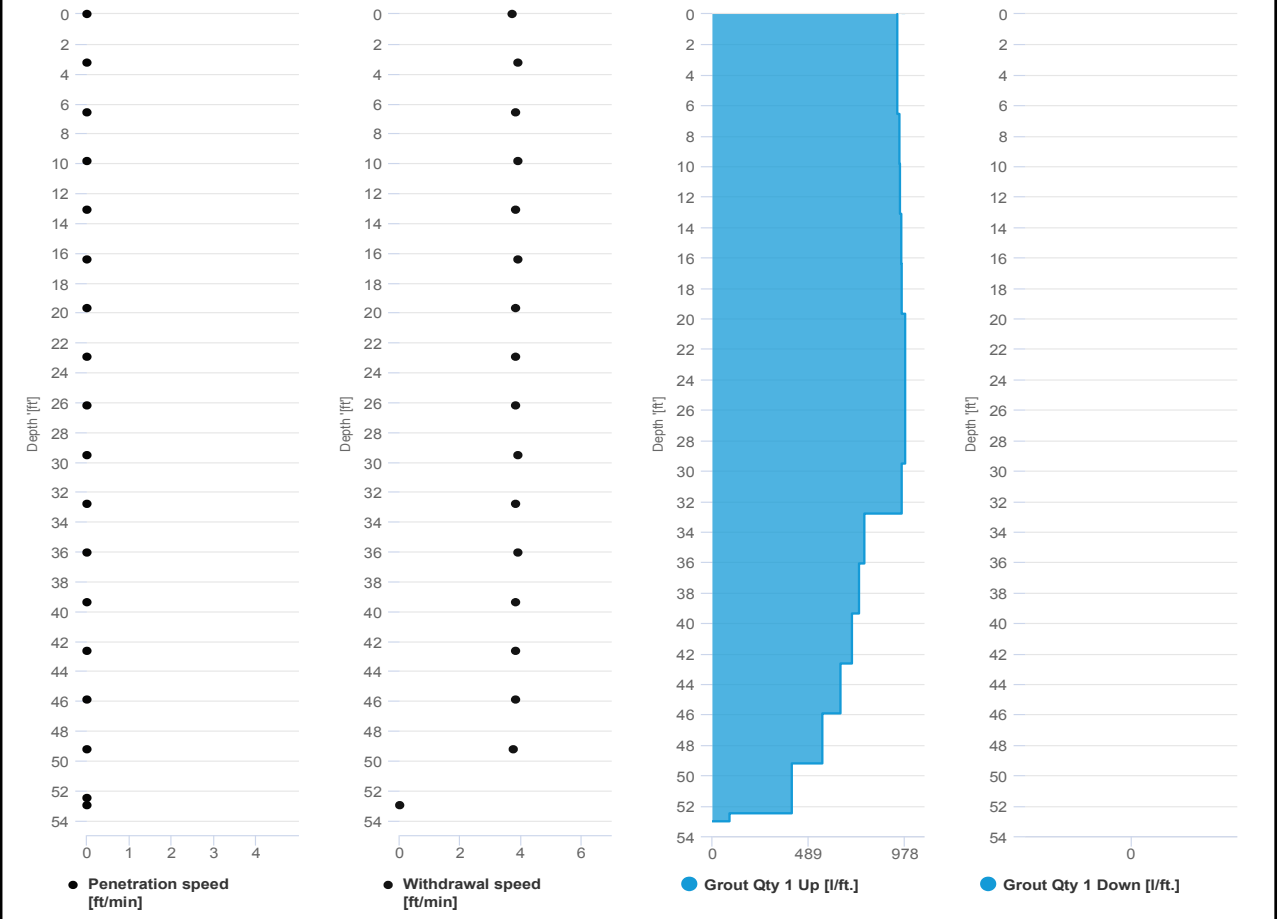

SCM Report



Project name	Douglass Street BCG ISS	Element name	417b
		Project number	

		Start date	07/16/2024
--	--	------------	------------

Drilling rig	BG36H_5717
--------------	------------

Details			
Max. depth	53.05 ft.	Start time	10:10 AM
Volume/m 1	25.42 ft ³	End Date	07/16/2024
		End time	10:54 AM
		Production duration	00:44:07
		Final depth time	10:40 AM_
		Total suspension quantity	411.451 ft ³

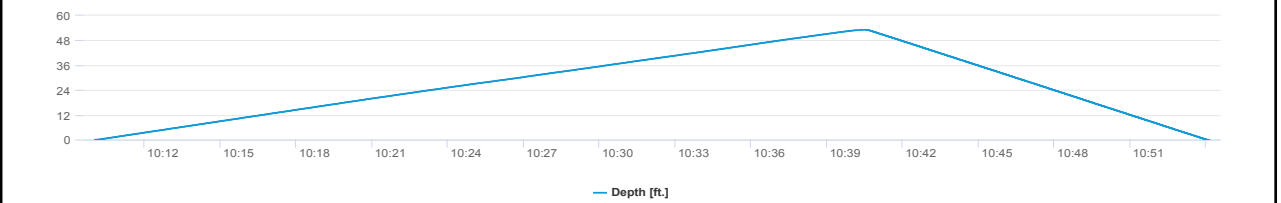
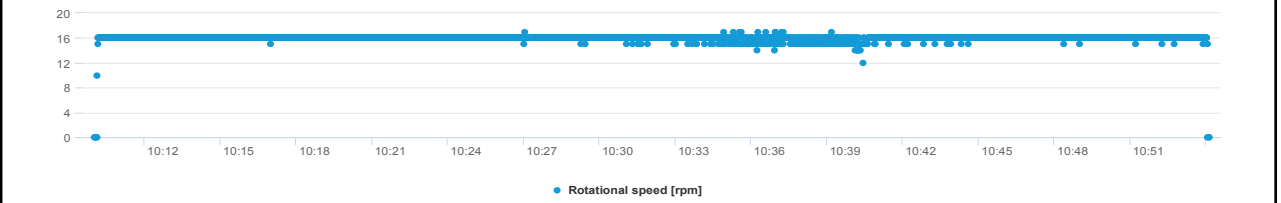
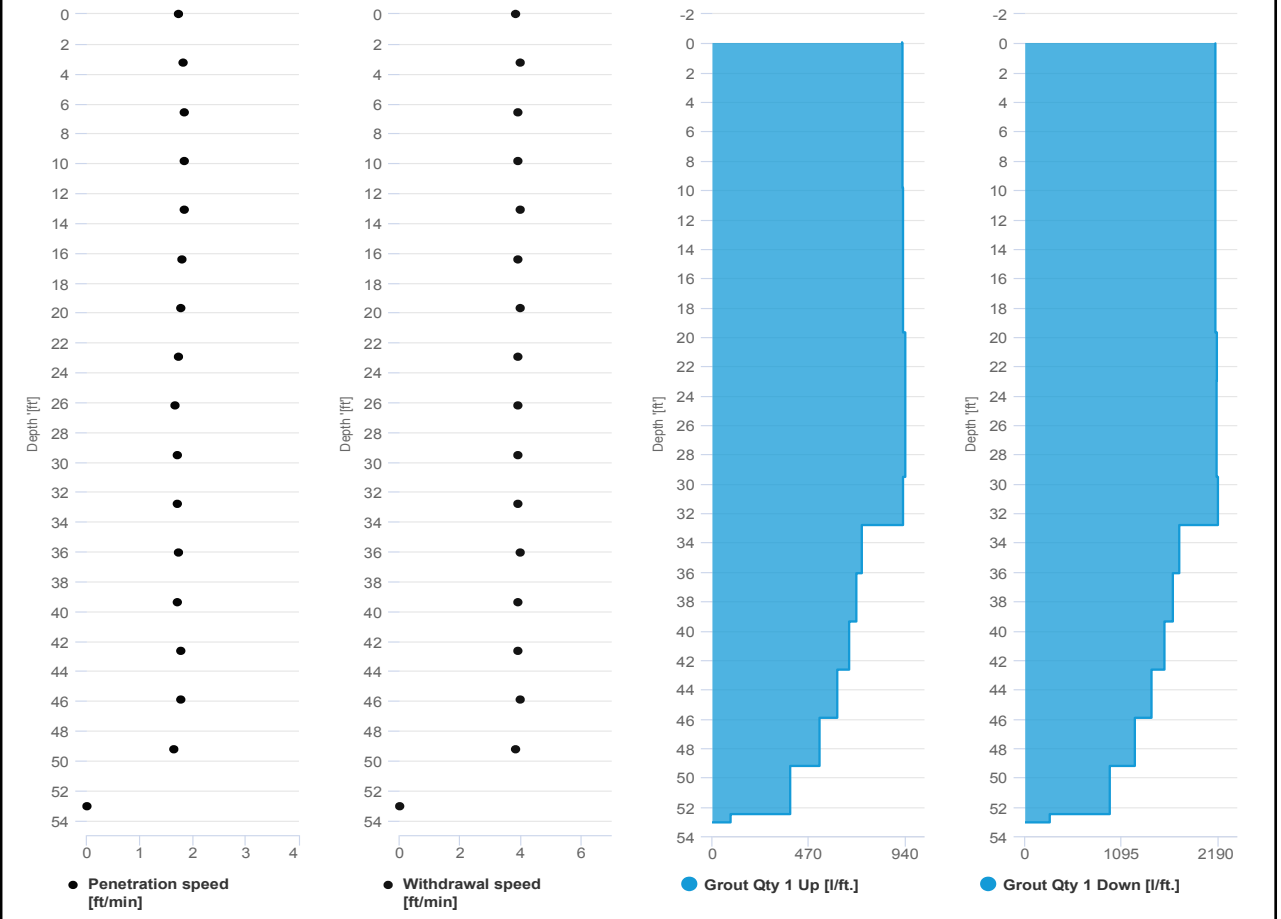



IMPACT ENVIRONMENTAL

170 Keyland Court | Bohemia | NY | 11716 | 631.269.8800

welcome to solid ground...

www.impactenvironmental.com

UPWIND CAMP READINGS

251 DOUGLASS STREET, BROOKLYN, NY

Instrument Name	DustTrak II
Model Number	8530
Serial Number	8530224603
Firmware Version	3.1
Calibration Date	4/3/2024
Test Name	MANUAL_002
Test Start Time	6:54:32 AM
Test Start Date	7/16/2024
Test Length [D:H:M]	0:12:21
Test Interval [M:S]	1:00
Mass Average [mg/m3]	0.075
Mass Minimum [mg/m3]	0.024
Mass Maximum [mg/m3]	0.724
Mass TWA [mg/m3]	0.082
Photometric User Cal	1
Flow User Cal	0
Errors	
Number of Samples	741

Elapsed Time [s]	Mass [mg/m3]	Alarms	Errors
60	0.143		
120	0.046		
180	0.044		
240	0.045		
300	0.043		
360	0.044		
420	0.044		
480	0.045		
540	0.047		
600	0.046		
660	0.048		
720	0.048		
780	0.056		
840	0.052		
900	0.047		
960	0.047		
1020	0.047		
1080	0.053		
1140	0.054		
1200	0.053		
1260	0.047		
1320	0.048		
1380	0.055		
1440	0.061		

1500	0.061
1560	0.055
1620	0.07
1680	0.061
1740	0.068
1800	0.057
1860	0.07
1920	0.11
1980	0.079
2040	0.076
2100	0.102
2160	0.116
2220	0.102
2280	0.084
2340	0.088
2400	0.06
2460	0.059
2520	0.059
2580	0.061
2640	0.064
2700	0.074
2760	0.093
2820	0.091
2880	0.082
2940	0.072
3000	0.083
3060	0.09
3120	0.085
3180	0.082
3240	0.068
3300	0.117
3360	0.104
3420	0.403
3480	0.155
3540	0.181
3600	0.257
3660	0.086
3720	0.076
3780	0.091
3840	0.107
3900	0.211
3960	0.141
4020	0.171
4080	0.18

4140	0.184
4200	0.071
4260	0.073
4320	0.074
4380	0.075
4440	0.075
4500	0.08
4560	0.077
4620	0.072
4680	0.093
4740	0.096
4800	0.088
4860	0.077
4920	0.106
4980	0.069
5040	0.087
5100	0.079
5160	0.072
5220	0.076
5280	0.155
5340	0.079
5400	0.164
5460	0.122
5520	0.063
5580	0.068
5640	0.048
5700	0.044
5760	0.043
5820	0.038
5880	0.037
5940	0.038
6000	0.046
6060	0.043
6120	0.048
6180	0.186
6240	0.211
6300	0.141
6360	0.149
6420	0.11
6480	0.067
6540	0.107
6600	0.724
6660	0.081
6720	0.077

6780	0.061
6840	0.083
6900	0.056
6960	0.061
7020	0.082
7080	0.131
7140	0.076
7200	0.05
7260	0.073
7320	0.086
7380	0.08
7440	0.054
7500	0.037
7560	0.037
7620	0.059
7680	0.048
7740	0.05
7800	0.051
7860	0.04
7920	0.047
7980	0.043
8040	0.038
8100	0.038
8160	0.162
8220	0.082
8280	0.084
8340	0.076
8400	0.042
8460	0.032
8520	0.031
8580	0.045
8640	0.043
8700	0.049
8760	0.065
8820	0.048
8880	0.049
8940	0.042
9000	0.037
9060	0.097
9120	0.099
9180	0.051
9240	0.043
9300	0.338
9360	0.048

9420	0.027
9480	0.028
9540	0.031
9600	0.033
9660	0.047
9720	0.04
9780	0.034
9840	0.038
9900	0.052
9960	0.053
10020	0.044
10080	0.038
10140	0.034
10200	0.037
10260	0.054
10320	0.052
10380	0.049
10440	0.062
10500	0.053
10560	0.06
10620	0.032
10680	0.045
10740	0.063
10800	0.238
10860	0.045
10920	0.045
10980	0.036
11040	0.064
11100	0.048
11160	0.043
11220	0.074
11280	0.1
11340	0.069
11400	0.032
11460	0.121
11520	0.1
11580	0.057
11640	0.038
11700	0.074
11760	0.073
11820	0.053
11880	0.058
11940	0.083
12000	0.069

12060	0.064
12120	0.038
12180	0.042
12240	0.036
12300	0.036
12360	0.039
12420	0.039
12480	0.037
12540	0.039
12600	0.05
12660	0.068
12720	0.08
12780	0.05
12840	0.086
12900	0.105
12960	0.143
13020	0.061
13080	0.058
13140	0.038
13200	0.045
13260	0.057
13320	0.061
13380	0.066
13440	0.093
13500	0.052
13560	0.056
13620	0.051
13680	0.223
13740	0.071
13800	0.14
13860	0.23
13920	0.254
13980	0.106
14040	0.169
14100	0.062
14160	0.254
14220	0.66
14280	0.173
14340	0.086
14400	0.36
14460	0.154
14520	0.157
14580	0.101
14640	0.034

14700	0.031
14760	0.044
14820	0.068
14880	0.113
14940	0.081
15000	0.1
15060	0.07
15120	0.063
15180	0.033
15240	0.034
15300	0.03
15360	0.037
15420	0.027
15480	0.138
15540	0.191
15600	0.066
15660	0.034
15720	0.028
15780	0.039
15840	0.058
15900	0.136
15960	0.121
16020	0.046
16080	0.059
16140	0.049
16200	0.09
16260	0.072
16320	0.098
16380	0.049
16440	0.077
16500	0.038
16560	0.036
16620	0.045
16680	0.071
16740	0.07
16800	0.034
16860	0.024
16920	0.059
16980	0.035
17040	0.049
17100	0.12
17160	0.031
17220	0.06
17280	0.082

17340	0.043
17400	0.035
17460	0.06
17520	0.05
17580	0.042
17640	0.056
17700	0.043
17760	0.041
17820	0.034
17880	0.09
17940	0.139
18000	0.183
18060	0.063
18120	0.057
18180	0.04
18240	0.033
18300	0.053
18360	0.043
18420	0.038
18480	0.036
18540	0.051
18600	0.045
18660	0.04
18720	0.044
18780	0.055
18840	0.041
18900	0.054
18960	0.041
19020	0.047
19080	0.045
19140	0.044
19200	0.059
19260	0.054
19320	0.039
19380	0.038
19440	0.038
19500	0.041
19560	0.038
19620	0.037
19680	0.049
19740	0.04
19800	0.045
19860	0.041
19920	0.041

19980	0.043
20040	0.047
20100	0.052
20160	0.047
20220	0.047
20280	0.052
20340	0.053
20400	0.047
20460	0.044
20520	0.042
20580	0.042
20640	0.041
20700	0.039
20760	0.041
20820	0.041
20880	0.04
20940	0.037
21000	0.037
21060	0.036
21120	0.044
21180	0.036
21240	0.036
21300	0.038
21360	0.037
21420	0.032
21480	0.033
21540	0.034
21600	0.033
21660	0.033
21720	0.032
21780	0.034
21840	0.033
21900	0.033
21960	0.033
22020	0.032
22080	0.039
22140	0.073
22200	0.037
22260	0.035
22320	0.036
22380	0.04
22440	0.036
22500	0.04
22560	0.037

22620	0.037
22680	0.035
22740	0.04
22800	0.035
22860	0.034
22920	0.036
22980	0.037
23040	0.039
23100	0.037
23160	0.034
23220	0.039
23280	0.037
23340	0.047
23400	0.041
23460	0.039
23520	0.038
23580	0.038
23640	0.037
23700	0.035
23760	0.045
23820	0.038
23880	0.036
23940	0.036
24000	0.038
24060	0.036
24120	0.037
24180	0.038
24240	0.035
24300	0.036
24360	0.041
24420	0.073
24480	0.053
24540	0.058
24600	0.051
24660	0.079
24720	0.051
24780	0.07
24840	0.067
24900	0.043
24960	0.048
25020	0.039
25080	0.038
25140	0.039
25200	0.048

25260	0.057
25320	0.045
25380	0.045
25440	0.039
25500	0.048
25560	0.07
25620	0.055
25680	0.039
25740	0.041
25800	0.063
25860	0.058
25920	0.043
25980	0.042
26040	0.045
26100	0.044
26160	0.042
26220	0.046
26280	0.042
26340	0.06
26400	0.044
26460	0.044
26520	0.046
26580	0.042
26640	0.075
26700	0.058
26760	0.055
26820	0.049
26880	0.061
26940	0.052
27000	0.048
27060	0.044
27120	0.042
27180	0.049
27240	0.042
27300	0.04
27360	0.094
27420	0.056
27480	0.059
27540	0.081
27600	0.043
27660	0.175
27720	0.051
27780	0.05
27840	0.202

27900	0.043
27960	0.041
28020	0.07
28080	0.041
28140	0.044
28200	0.058
28260	0.054
28320	0.08
28380	0.05
28440	0.051
28500	0.046
28560	0.048
28620	0.053
28680	0.05
28740	0.048
28800	0.046
28860	0.045
28920	0.046
28980	0.044
29040	0.049
29100	0.053
29160	0.045
29220	0.047
29280	0.046
29340	0.047
29400	0.044
29460	0.045
29520	0.045
29580	0.045
29640	0.049
29700	0.051
29760	0.05
29820	0.049
29880	0.049
29940	0.049
30000	0.05
30060	0.052
30120	0.057
30180	0.05
30240	0.049
30300	0.052
30360	0.116
30420	0.051
30480	0.054

30540	0.071
30600	0.058
30660	0.051
30720	0.057
30780	0.053
30840	0.092
30900	0.052
30960	0.094
31020	0.053
31080	0.053
31140	0.053
31200	0.054
31260	0.053
31320	0.054
31380	0.054
31440	0.056
31500	0.055
31560	0.055
31620	0.054
31680	0.057
31740	0.054
31800	0.055
31860	0.057
31920	0.056
31980	0.056
32040	0.057
32100	0.057
32160	0.061
32220	0.059
32280	0.072
32340	0.062
32400	0.061
32460	0.061
32520	0.059
32580	0.06
32640	0.059
32700	0.058
32760	0.058
32820	0.059
32880	0.056
32940	0.061
33000	0.056
33060	0.058
33120	0.077

33180	0.06
33240	0.063
33300	0.059
33360	0.059
33420	0.058
33480	0.059
33540	0.06
33600	0.061
33660	0.062
33720	0.062
33780	0.061
33840	0.063
33900	0.064
33960	0.063
34020	0.064
34080	0.065
34140	0.062
34200	0.064
34260	0.065
34320	0.064
34380	0.064
34440	0.066
34500	0.065
34560	0.064
34620	0.064
34680	0.064
34740	0.066
34800	0.066
34860	0.066
34920	0.066
34980	0.063
35040	0.065
35100	0.065
35160	0.065
35220	0.07
35280	0.069
35340	0.071
35400	0.068
35460	0.068
35520	0.069
35580	0.068
35640	0.066
35700	0.066
35760	0.065

35820	0.068
35880	0.067
35940	0.065
36000	0.063
36060	0.063
36120	0.064
36180	0.06
36240	0.066
36300	0.063
36360	0.062
36420	0.067
36480	0.064
36540	0.063
36600	0.064
36660	0.061
36720	0.063
36780	0.063
36840	0.065
36900	0.06
36960	0.062
37020	0.066
37080	0.064
37140	0.06
37200	0.067
37260	0.064
37320	0.063
37380	0.063
37440	0.061
37500	0.06
37560	0.064
37620	0.061
37680	0.059
37740	0.06
37800	0.061
37860	0.058
37920	0.064
37980	0.058
38040	0.059
38100	0.055
38160	0.053
38220	0.053
38280	0.089
38340	0.056
38400	0.053

38460	0.053
38520	0.056
38580	0.049
38640	0.05
38700	0.049
38760	0.05
38820	0.049
38880	0.049
38940	0.048
39000	0.052
39060	0.069
39120	0.053
39180	0.05
39240	0.059
39300	0.071
39360	0.09
39420	0.074
39480	0.05
39540	0.13
39600	0.066
39660	0.051
39720	0.053
39780	0.053
39840	0.066
39900	0.048
39960	0.046
40020	0.048
40080	0.056
40140	0.049
40200	0.06
40260	0.249
40320	0.051
40380	0.051
40440	0.087
40500	0.051
40560	0.062
40620	0.067
40680	0.056
40740	0.061
40800	0.335
40860	0.063
40920	0.059
40980	0.055
41040	0.057

41100	0.069
41160	0.056
41220	0.054
41280	0.054
41340	0.053
41400	0.052
41460	0.054
41520	0.053
41580	0.053
41640	0.055
41700	0.056
41760	0.054
41820	0.054
41880	0.052
41940	0.053
42000	0.073
42060	0.055
42120	0.055
42180	0.054
42240	0.056
42300	0.052
42360	0.051
42420	0.053
42480	0.064
42540	0.052
42600	0.061
42660	0.054
42720	0.05
42780	0.051
42840	0.053
42900	0.06
42960	0.053
43020	0.051
43080	0.05
43140	0.051
43200	0.053
43260	0.053
43320	0.051
43380	0.05
43440	0.051
43500	0.056
43560	0.052
43620	0.05
43680	0.052

43740	0.146
43800	0.245
43860	0.08
43920	0.085
43980	0.066
44040	0.063
44100	0.059
44160	0.059
44220	0.059
44280	0.056
44340	0.058
44400	0.056
44460	0.056

Device Serial No	Log Time	Log Type	Sensor 1 Type	Sensor 1 Serial Number	Sensor 1 Status	Sensor 1 Gas Reading
592-601274	7/16/2024 6:50	CONFIG	PID	SC23030921B3		
592-601274	7/16/2024 6:51	Readings	PID	SC23030921B3	Normal	0
592-601274	7/16/2024 6:52	Readings	PID	SC23030921B3	Normal	0
592-601274	7/16/2024 6:53	Readings	PID	SC23030921B3	Normal	0
592-601274	7/16/2024 6:54	Readings	PID	SC23030921B3	Normal	0
592-601274	7/16/2024 6:55	Readings	PID	SC23030921B3	Normal	0
592-601274	7/16/2024 6:56	Readings	PID	SC23030921B3	Normal	0
592-601274	7/16/2024 6:57	Readings	PID	SC23030921B3	Normal	0
592-601274	7/16/2024 6:58	Readings	PID	SC23030921B3	Normal	0
592-601274	7/16/2024 6:59	Readings	PID	SC23030921B3	Normal	0
592-601274	7/16/2024 7:00	Readings	PID	SC23030921B3	Normal	0
592-601274	7/16/2024 7:01	Readings	PID	SC23030921B3	Normal	0
592-601274	7/16/2024 7:02	Readings	PID	SC23030921B3	Normal	0
592-601274	7/16/2024 7:03	Readings	PID	SC23030921B3	Normal	0
592-601274	7/16/2024 7:04	Readings	PID	SC23030921B3	Normal	0
592-601274	7/16/2024 7:05	Readings	PID	SC23030921B3	Normal	0
592-601274	7/16/2024 7:06	Readings	PID	SC23030921B3	Normal	0
592-601274	7/16/2024 7:07	Readings	PID	SC23030921B3	Normal	0
592-601274	7/16/2024 7:08	Readings	PID	SC23030921B3	Normal	0
592-601274	7/16/2024 7:09	Readings	PID	SC23030921B3	Normal	0
592-601274	7/16/2024 7:10	Readings	PID	SC23030921B3	Normal	0
592-601274	7/16/2024 7:11	Readings	PID	SC23030921B3	Normal	0
592-601274	7/16/2024 7:12	Readings	PID	SC23030921B3	Normal	0
592-601274	7/16/2024 7:13	Readings	PID	SC23030921B3	Normal	0
592-601274	7/16/2024 7:14	Readings	PID	SC23030921B3	Normal	0
592-601274	7/16/2024 7:15	Readings	PID	SC23030921B3	Normal	0
592-601274	7/16/2024 7:16	Readings	PID	SC23030921B3	Normal	0
592-601274	7/16/2024 7:17	Readings	PID	SC23030921B3	Normal	0
592-601274	7/16/2024 7:18	Readings	PID	SC23030921B3	Normal	0
592-601274	7/16/2024 7:19	Readings	PID	SC23030921B3	Normal	0
592-601274	7/16/2024 7:20	Readings	PID	SC23030921B3	Normal	0
592-601274	7/16/2024 7:21	Readings	PID	SC23030921B3	Normal	0

592-601274	7/16/2024 8:28	Readings	PID	SC23030921B3	Normal	0
592-601274	7/16/2024 8:29	Readings	PID	SC23030921B3	Normal	0
592-601274	7/16/2024 8:30	Readings	PID	SC23030921B3	Normal	0
592-601274	7/16/2024 8:31	Readings	PID	SC23030921B3	Normal	0
592-601274	7/16/2024 8:32	Readings	PID	SC23030921B3	Normal	0
592-601274	7/16/2024 8:33	Readings	PID	SC23030921B3	Normal	0
592-601274	7/16/2024 8:34	Readings	PID	SC23030921B3	Normal	0
592-601274	7/16/2024 8:35	Readings	PID	SC23030921B3	Normal	0
592-601274	7/16/2024 8:36	Readings	PID	SC23030921B3	Normal	0
592-601274	7/16/2024 8:37	Readings	PID	SC23030921B3	Normal	0
592-601274	7/16/2024 8:38	Readings	PID	SC23030921B3	Normal	0
592-601274	7/16/2024 8:39	Readings	PID	SC23030921B3	Normal	0
592-601274	7/16/2024 8:40	Readings	PID	SC23030921B3	Normal	0
592-601274	7/16/2024 8:41	Readings	PID	SC23030921B3	Normal	0
592-601274	7/16/2024 8:42	Readings	PID	SC23030921B3	Normal	0
592-601274	7/16/2024 8:43	Readings	PID	SC23030921B3	Normal	0
592-601274	7/16/2024 8:44	Readings	PID	SC23030921B3	Normal	0
592-601274	7/16/2024 8:45	Readings	PID	SC23030921B3	Normal	0
592-601274	7/16/2024 8:46	Readings	PID	SC23030921B3	Normal	0
592-601274	7/16/2024 8:47	Readings	PID	SC23030921B3	Normal	0
592-601274	7/16/2024 8:48	Readings	PID	SC23030921B3	Normal	0
592-601274	7/16/2024 8:49	Readings	PID	SC23030921B3	Normal	0
592-601274	7/16/2024 8:50	Readings	PID	SC23030921B3	Normal	0
592-601274	7/16/2024 8:51	Readings	PID	SC23030921B3	Normal	0
592-601274	7/16/2024 8:52	Readings	PID	SC23030921B3	Normal	0
592-601274	7/16/2024 8:53	Readings	PID	SC23030921B3	Normal	0
592-601274	7/16/2024 8:54	Readings	PID	SC23030921B3	Normal	0
592-601274	7/16/2024 8:55	Readings	PID	SC23030921B3	Normal	0
592-601274	7/16/2024 8:56	Readings	PID	SC23030921B3	Normal	0
592-601274	7/16/2024 8:57	Readings	PID	SC23030921B3	Normal	0
592-601274	7/16/2024 8:58	Readings	PID	SC23030921B3	Normal	0
592-601274	7/16/2024 8:59	Readings	PID	SC23030921B3	Normal	0
592-601274	7/16/2024 9:00	Readings	PID	SC23030921B3	Normal	0

592-601274	7/16/2024 9:34	Readings	PID	SC23030921B3	Normal	0
592-601274	7/16/2024 9:35	Readings	PID	SC23030921B3	Normal	0
592-601274	7/16/2024 9:36	Readings	PID	SC23030921B3	Normal	0
592-601274	7/16/2024 9:37	Readings	PID	SC23030921B3	Normal	0
592-601274	7/16/2024 9:38	Readings	PID	SC23030921B3	Normal	0
592-601274	7/16/2024 9:39	Readings	PID	SC23030921B3	Normal	0
592-601274	7/16/2024 9:40	Readings	PID	SC23030921B3	Normal	0
592-601274	7/16/2024 9:41	Readings	PID	SC23030921B3	Normal	0
592-601274	7/16/2024 9:42	Readings	PID	SC23030921B3	Normal	0
592-601274	7/16/2024 9:43	Readings	PID	SC23030921B3	Normal	0
592-601274	7/16/2024 9:44	Readings	PID	SC23030921B3	Normal	0
592-601274	7/16/2024 9:45	Readings	PID	SC23030921B3	Normal	0
592-601274	7/16/2024 9:46	Readings	PID	SC23030921B3	Normal	0
592-601274	7/16/2024 9:47	Readings	PID	SC23030921B3	Normal	0
592-601274	7/16/2024 9:48	Readings	PID	SC23030921B3	Normal	0
592-601274	7/16/2024 9:49	Readings	PID	SC23030921B3	Normal	0
592-601274	7/16/2024 9:50	Readings	PID	SC23030921B3	Normal	0
592-601274	7/16/2024 9:51	Readings	PID	SC23030921B3	Normal	0
592-601274	7/16/2024 9:52	Readings	PID	SC23030921B3	Normal	0
592-601274	7/16/2024 9:53	Readings	PID	SC23030921B3	Normal	0
592-601274	7/16/2024 9:54	Readings	PID	SC23030921B3	Normal	0
592-601274	7/16/2024 9:55	Readings	PID	SC23030921B3	Normal	0
592-601274	7/16/2024 9:56	Readings	PID	SC23030921B3	Normal	0
592-601274	7/16/2024 9:57	Readings	PID	SC23030921B3	Normal	0
592-601274	7/16/2024 9:58	Readings	PID	SC23030921B3	Normal	0
592-601274	7/16/2024 9:59	Readings	PID	SC23030921B3	Normal	0
592-601274	7/16/2024 10:00	Readings	PID	SC23030921B3	Normal	0
592-601274	7/16/2024 10:01	Readings	PID	SC23030921B3	Normal	0
592-601274	7/16/2024 10:02	Readings	PID	SC23030921B3	Normal	0
592-601274	7/16/2024 10:03	Readings	PID	SC23030921B3	Normal	0
592-601274	7/16/2024 10:04	Readings	PID	SC23030921B3	Normal	0
592-601274	7/16/2024 10:05	Readings	PID	SC23030921B3	Normal	0
592-601274	7/16/2024 10:06	Readings	PID	SC23030921B3	Normal	0

592-601274	7/16/2024 18:55	Readings	PID	SC23030921B3	Normal	0
592-601274	7/16/2024 18:56	Readings	PID	SC23030921B3	Normal	0
592-601274	7/16/2024 18:57	Readings	PID	SC23030921B3	Normal	0
592-601274	7/16/2024 18:58	Readings	PID	SC23030921B3	Normal	0
592-601274	7/16/2024 18:59	Readings	PID	SC23030921B3	Normal	0
592-601274	7/16/2024 19:00	Readings	PID	SC23030921B3	Normal	0
592-601274	7/16/2024 19:01	Readings	PID	SC23030921B3	Normal	0
592-601274	7/16/2024 19:02	Readings	PID	SC23030921B3	Normal	0
592-601274	7/16/2024 19:03	Readings	PID	SC23030921B3	Normal	0
592-601274	7/16/2024 19:04	Readings	PID	SC23030921B3	Normal	0
592-601274	7/16/2024 19:05	Readings	PID	SC23030921B3	Normal	0
592-601274	7/16/2024 19:06	Readings	PID	SC23030921B3	Normal	0
592-601274	7/16/2024 19:07	Readings	PID	SC23030921B3	Normal	0
592-601274	7/16/2024 19:08	Readings	PID	SC23030921B3	Normal	0
592-601274	7/16/2024 19:09	Readings	PID	SC23030921B3	Normal	0
592-601274	7/16/2024 19:10	Readings	PID	SC23030921B3	Normal	0
592-601274	7/16/2024 19:11	Readings	PID	SC23030921B3	Normal	0
592-601274	7/16/2024 19:12	Readings	PID	SC23030921B3	Normal	0
592-601274	7/16/2024 19:13	Readings	PID	SC23030921B3	Normal	0
592-601274	7/16/2024 19:14	Readings	PID	SC23030921B3	Normal	0
592-601274	7/16/2024 19:15	Readings	PID	SC23030921B3	Normal	0
592-601274	7/16/2024 19:16	Readings	PID	SC23030921B3	Normal	0
592-601274	7/16/2024 19:17	Readings	PID	SC23030921B3	Normal	0
592-601274	7/16/2024 19:18	Readings	PID	SC23030921B3	Normal	0
592-601274	7/16/2024 19:19	Readings	PID	SC23030921B3	Normal	0
592-601274	7/16/2024 19:20	Readings	PID	SC23030921B3	Normal	0
592-601274	7/16/2024 19:21	Readings	PID	SC23030921B3	Normal	0
592-601274	7/16/2024 19:22	Readings	PID	SC23030921B3	Normal	0

DOWNWIND CAMP READINGS

251 DOUGLASS STREET, BROOKLYN, NY



Instrument Name	DustTrak II
Model Number	8530
Serial Number	8530224601
Firmware Version	3.1
Calibration Date	11/9/2022
Test Name	MANUAL_012
Test Start Time	6:51:28 AM
Test Start Date	7/16/2024
Test Length [D:H:M]	0:12:33
Test Interval [M:S]	1:00
Mass Average [mg/m3]	0.059
Mass Minimum [mg/m3]	0.021
Mass Maximum [mg/m3]	0.208
Mass TWA [mg/m3]	0.052
Photometric User Cal	1
Flow User Cal	0
Errors	
Number of Samples	753

Elapsed Time [s]	Mass [mg/m3]	Alarms	Errors
60	0.06		
120	0.061		
180	0.056		
240	0.051		
300	0.045		
360	0.046		
420	0.048		
480	0.048		
540	0.046		
600	0.048		
660	0.047		
720	0.049		
780	0.05		
840	0.049		
900	0.052		
960	0.058		
1020	0.05		
1080	0.057		
1140	0.051		
1200	0.051		
1260	0.086		
1320	0.056		
1380	0.06		
1440	0.089		

1500	0.131
1560	0.086
1620	0.055
1680	0.055
1740	0.056
1800	0.053
1860	0.053
1920	0.055
1980	0.061
2040	0.067
2100	0.061
2160	0.058
2220	0.056
2280	0.056
2340	0.057
2400	0.062
2460	0.06
2520	0.063
2580	0.069
2640	0.071
2700	0.06
2760	0.063
2820	0.062
2880	0.062
2940	0.061
3000	0.063
3060	0.061
3120	0.06
3180	0.063
3240	0.061
3300	0.064
3360	0.066
3420	0.053
3480	0.055
3540	0.058
3600	0.068
3660	0.06
3720	0.059
3780	0.065
3840	0.066
3900	0.073
3960	0.07
4020	0.071
4080	0.076

4140	0.074
4200	0.071
4260	0.07
4320	0.058
4380	0.058
4440	0.055
4500	0.092
4560	0.061
4620	0.062
4680	0.072
4740	0.062
4800	0.06
4860	0.08
4920	0.061
4980	0.05
5040	0.058
5100	0.066
5160	0.087
5220	0.056
5280	0.051
5340	0.06
5400	0.063
5460	0.068
5520	0.056
5580	0.062
5640	0.059
5700	0.069
5760	0.07
5820	0.1
5880	0.075
5940	0.074
6000	0.075
6060	0.059
6120	0.043
6180	0.045
6240	0.043
6300	0.051
6360	0.065
6420	0.057
6480	0.052
6540	0.045
6600	0.047
6660	0.048
6720	0.041

6780	0.047
6840	0.04
6900	0.037
6960	0.029
7020	0.029
7080	0.025
7140	0.027
7200	0.03
7260	0.028
7320	0.028
7380	0.03
7440	0.028
7500	0.031
7560	0.028
7620	0.027
7680	0.033
7740	0.026
7800	0.022
7860	0.021
7920	0.025
7980	0.046
8040	0.031
8100	0.033
8160	0.038
8220	0.026
8280	0.025
8340	0.024
8400	0.024
8460	0.029
8520	0.028
8580	0.026
8640	0.028
8700	0.034
8760	0.036
8820	0.033
8880	0.03
8940	0.031
9000	0.03
9060	0.027
9120	0.026
9180	0.028
9240	0.029
9300	0.028
9360	0.029

9420	0.03
9480	0.031
9540	0.027
9600	0.033
9660	0.029
9720	0.026
9780	0.028
9840	0.038
9900	0.037
9960	0.035
10020	0.035
10080	0.037
10140	0.034
10200	0.037
10260	0.036
10320	0.033
10380	0.032
10440	0.033
10500	0.031
10560	0.033
10620	0.034
10680	0.032
10740	0.036
10800	0.035
10860	0.034
10920	0.034
10980	0.035
11040	0.035
11100	0.043
11160	0.036
11220	0.038
11280	0.04
11340	0.032
11400	0.035
11460	0.037
11520	0.034
11580	0.035
11640	0.034
11700	0.038
11760	0.038
11820	0.034
11880	0.037
11940	0.039
12000	0.037

12060	0.037
12120	0.038
12180	0.043
12240	0.042
12300	0.038
12360	0.043
12420	0.042
12480	0.046
12540	0.043
12600	0.045
12660	0.049
12720	0.052
12780	0.097
12840	0.066
12900	0.059
12960	0.068
13020	0.049
13080	0.043
13140	0.045
13200	0.04
13260	0.04
13320	0.044
13380	0.047
13440	0.046
13500	0.047
13560	0.048
13620	0.047
13680	0.052
13740	0.048
13800	0.046
13860	0.048
13920	0.049
13980	0.051
14040	0.049
14100	0.046
14160	0.042
14220	0.04
14280	0.057
14340	0.061
14400	0.068
14460	0.132
14520	0.086
14580	0.052
14640	0.062

14700	0.052
14760	0.044
14820	0.051
14880	0.048
14940	0.045
15000	0.051
15060	0.062
15120	0.07
15180	0.096
15240	0.06
15300	0.06
15360	0.059
15420	0.058
15480	0.046
15540	0.039
15600	0.039
15660	0.037
15720	0.041
15780	0.048
15840	0.054
15900	0.039
15960	0.04
16020	0.047
16080	0.048
16140	0.04
16200	0.048
16260	0.041
16320	0.04
16380	0.036
16440	0.072
16500	0.113
16560	0.076
16620	0.045
16680	0.036
16740	0.033
16800	0.035
16860	0.042
16920	0.064
16980	0.037
17040	0.033
17100	0.034
17160	0.04
17220	0.034
17280	0.036

17340	0.032
17400	0.04
17460	0.062
17520	0.031
17580	0.047
17640	0.052
17700	0.037
17760	0.039
17820	0.039
17880	0.036
17940	0.036
18000	0.041
18060	0.036
18120	0.038
18180	0.04
18240	0.071
18300	0.06
18360	0.042
18420	0.04
18480	0.045
18540	0.082
18600	0.044
18660	0.04
18720	0.04
18780	0.043
18840	0.045
18900	0.05
18960	0.048
19020	0.051
19080	0.049
19140	0.049
19200	0.054
19260	0.056
19320	0.054
19380	0.059
19440	0.045
19500	0.047
19560	0.045
19620	0.046
19680	0.045
19740	0.045
19800	0.045
19860	0.048
19920	0.054

19980	0.054
20040	0.05
20100	0.051
20160	0.049
20220	0.055
20280	0.051
20340	0.049
20400	0.052
20460	0.057
20520	0.063
20580	0.052
20640	0.052
20700	0.057
20760	0.052
20820	0.058
20880	0.053
20940	0.051
21000	0.054
21060	0.087
21120	0.062
21180	0.051
21240	0.048
21300	0.047
21360	0.059
21420	0.05
21480	0.067
21540	0.049
21600	0.045
21660	0.047
21720	0.046
21780	0.046
21840	0.047
21900	0.044
21960	0.041
22020	0.042
22080	0.044
22140	0.042
22200	0.062
22260	0.045
22320	0.052
22380	0.055
22440	0.042
22500	0.044
22560	0.047

22620	0.052
22680	0.044
22740	0.046
22800	0.078
22860	0.068
22920	0.181
22980	0.056
23040	0.052
23100	0.046
23160	0.05
23220	0.061
23280	0.069
23340	0.057
23400	0.056
23460	0.061
23520	0.074
23580	0.094
23640	0.061
23700	0.06
23760	0.064
23820	0.051
23880	0.048
23940	0.068
24000	0.07
24060	0.052
24120	0.044
24180	0.045
24240	0.048
24300	0.047
24360	0.05
24420	0.102
24480	0.082
24540	0.104
24600	0.054
24660	0.069
24720	0.057
24780	0.066
24840	0.085
24900	0.057
24960	0.125
25020	0.067
25080	0.048
25140	0.051
25200	0.057

25260	0.049
25320	0.048
25380	0.048
25440	0.047
25500	0.051
25560	0.061
25620	0.054
25680	0.052
25740	0.052
25800	0.082
25860	0.069
25920	0.052
25980	0.059
26040	0.055
26100	0.061
26160	0.05
26220	0.053
26280	0.057
26340	0.061
26400	0.062
26460	0.056
26520	0.052
26580	0.049
26640	0.058
26700	0.049
26760	0.049
26820	0.066
26880	0.065
26940	0.08
27000	0.055
27060	0.057
27120	0.068
27180	0.055
27240	0.051
27300	0.063
27360	0.049
27420	0.05
27480	0.05
27540	0.053
27600	0.055
27660	0.053
27720	0.058
27780	0.062
27840	0.087

27900	0.062
27960	0.052
28020	0.057
28080	0.051
28140	0.051
28200	0.063
28260	0.086
28320	0.057
28380	0.083
28440	0.072
28500	0.067
28560	0.062
28620	0.059
28680	0.057
28740	0.067
28800	0.083
28860	0.055
28920	0.057
28980	0.056
29040	0.06
29100	0.06
29160	0.062
29220	0.055
29280	0.061
29340	0.083
29400	0.074
29460	0.06
29520	0.063
29580	0.062
29640	0.058
29700	0.055
29760	0.056
29820	0.058
29880	0.061
29940	0.057
30000	0.058
30060	0.058
30120	0.065
30180	0.079
30240	0.196
30300	0.095
30360	0.071
30420	0.064
30480	0.084

30540	0.065
30600	0.073
30660	0.064
30720	0.061
30780	0.065
30840	0.067
30900	0.1
30960	0.092
31020	0.105
31080	0.162
31140	0.203
31200	0.063
31260	0.062
31320	0.076
31380	0.063
31440	0.063
31500	0.068
31560	0.068
31620	0.075
31680	0.066
31740	0.073
31800	0.074
31860	0.068
31920	0.065
31980	0.068
32040	0.069
32100	0.067
32160	0.066
32220	0.068
32280	0.067
32340	0.064
32400	0.064
32460	0.084
32520	0.067
32580	0.093
32640	0.08
32700	0.069
32760	0.077
32820	0.068
32880	0.066
32940	0.067
33000	0.07
33060	0.081
33120	0.076

33180	0.067
33240	0.069
33300	0.076
33360	0.069
33420	0.065
33480	0.065
33540	0.132
33600	0.069
33660	0.072
33720	0.09
33780	0.069
33840	0.08
33900	0.084
33960	0.073
34020	0.076
34080	0.072
34140	0.07
34200	0.081
34260	0.074
34320	0.078
34380	0.071
34440	0.08
34500	0.07
34560	0.074
34620	0.078
34680	0.101
34740	0.084
34800	0.079
34860	0.076
34920	0.073
34980	0.104
35040	0.08
35100	0.088
35160	0.074
35220	0.076
35280	0.075
35340	0.071
35400	0.078
35460	0.081
35520	0.077
35580	0.08
35640	0.106
35700	0.079
35760	0.073

35820	0.079
35880	0.079
35940	0.081
36000	0.072
36060	0.071
36120	0.072
36180	0.067
36240	0.07
36300	0.069
36360	0.072
36420	0.067
36480	0.073
36540	0.072
36600	0.074
36660	0.074
36720	0.07
36780	0.125
36840	0.08
36900	0.076
36960	0.073
37020	0.076
37080	0.067
37140	0.077
37200	0.083
37260	0.067
37320	0.085
37380	0.081
37440	0.074
37500	0.07
37560	0.066
37620	0.083
37680	0.068
37740	0.066
37800	0.063
37860	0.087
37920	0.06
37980	0.063
38040	0.064
38100	0.072
38160	0.073
38220	0.063
38280	0.059
38340	0.058
38400	0.063

38460	0.061
38520	0.062
38580	0.067
38640	0.067
38700	0.064
38760	0.06
38820	0.055
38880	0.081
38940	0.055
39000	0.055
39060	0.055
39120	0.06
39180	0.075
39240	0.061
39300	0.071
39360	0.056
39420	0.064
39480	0.056
39540	0.074
39600	0.065
39660	0.057
39720	0.064
39780	0.058
39840	0.06
39900	0.062
39960	0.063
40020	0.065
40080	0.062
40140	0.054
40200	0.06
40260	0.062
40320	0.063
40380	0.076
40440	0.08
40500	0.059
40560	0.071
40620	0.137
40680	0.061
40740	0.064
40800	0.076
40860	0.065
40920	0.073
40980	0.117
41040	0.072

41100	0.066
41160	0.069
41220	0.066
41280	0.069
41340	0.069
41400	0.061
41460	0.061
41520	0.064
41580	0.063
41640	0.058
41700	0.061
41760	0.06
41820	0.065
41880	0.077
41940	0.065
42000	0.065
42060	0.075
42120	0.208
42180	0.094
42240	0.062
42300	0.06
42360	0.061
42420	0.07
42480	0.072
42540	0.11
42600	0.07
42660	0.075
42720	0.062
42780	0.062
42840	0.059
42900	0.058
42960	0.058
43020	0.065
43080	0.065
43140	0.061
43200	0.063
43260	0.062
43320	0.059
43380	0.06
43440	0.062
43500	0.059
43560	0.058
43620	0.061
43680	0.057

43740	0.057
43800	0.057
43860	0.062
43920	0.2
43980	0.176
44040	0.087
44100	0.084
44160	0.072
44220	0.068
44280	0.07
44340	0.065
44400	0.063
44460	0.064
44520	0.064
44580	0.063
44640	0.061
44700	0.06
44760	0.059
44820	0.055
44880	0.055
44940	0.053
45000	0.057
45060	0.054
45120	0.054
45180	0.074

Device Serial No	Log Time	Log Type	Sensor 1 Type	Sensor 1 Serial Number	Sensor 1 Status	Sensor 1 Gas Reading
592-602816	7/16/2024 6:50	CONFIG	PID	SC23030324C7		
592-602816	7/16/2024 6:51	Readings	PID	SC23030324C7	Normal	0
592-602816	7/16/2024 6:52	Readings	PID	SC23030324C7	Normal	0
592-602816	7/16/2024 6:53	Readings	PID	SC23030324C7	Normal	0
592-602816	7/16/2024 6:54	Readings	PID	SC23030324C7	Normal	0
592-602816	7/16/2024 6:55	Readings	PID	SC23030324C7	Normal	0
592-602816	7/16/2024 6:56	Readings	PID	SC23030324C7	Normal	0
592-602816	7/16/2024 6:57	Readings	PID	SC23030324C7	Normal	0
592-602816	7/16/2024 6:58	Readings	PID	SC23030324C7	Normal	0
592-602816	7/16/2024 6:59	Readings	PID	SC23030324C7	Normal	0
592-602816	7/16/2024 7:00	Readings	PID	SC23030324C7	Normal	0
592-602816	7/16/2024 7:01	Readings	PID	SC23030324C7	Normal	0
592-602816	7/16/2024 7:02	Readings	PID	SC23030324C7	Normal	0
592-602816	7/16/2024 7:03	Readings	PID	SC23030324C7	Normal	0
592-602816	7/16/2024 7:04	Readings	PID	SC23030324C7	Normal	0
592-602816	7/16/2024 7:05	Readings	PID	SC23030324C7	Normal	0
592-602816	7/16/2024 7:06	Readings	PID	SC23030324C7	Normal	0
592-602816	7/16/2024 7:07	Readings	PID	SC23030324C7	Normal	0
592-602816	7/16/2024 7:08	Readings	PID	SC23030324C7	Normal	0
592-602816	7/16/2024 7:09	Readings	PID	SC23030324C7	Normal	0
592-602816	7/16/2024 7:10	Readings	PID	SC23030324C7	Normal	0
592-602816	7/16/2024 7:11	Readings	PID	SC23030324C7	Normal	0
592-602816	7/16/2024 7:12	Readings	PID	SC23030324C7	Normal	0
592-602816	7/16/2024 7:13	Readings	PID	SC23030324C7	Normal	0
592-602816	7/16/2024 7:14	Readings	PID	SC23030324C7	Normal	0
592-602816	7/16/2024 7:15	Readings	PID	SC23030324C7	Normal	0
592-602816	7/16/2024 7:16	Readings	PID	SC23030324C7	Normal	0
592-602816	7/16/2024 7:17	Readings	PID	SC23030324C7	Normal	0
592-602816	7/16/2024 7:18	Readings	PID	SC23030324C7	Normal	0
592-602816	7/16/2024 7:19	Readings	PID	SC23030324C7	Normal	0
592-602816	7/16/2024 7:20	Readings	PID	SC23030324C7	Normal	0
592-602816	7/16/2024 7:21	Readings	PID	SC23030324C7	Normal	0

592-602816	7/16/2024 8:28	Readings	PID	SC23030324C7	Normal	0
592-602816	7/16/2024 8:29	Readings	PID	SC23030324C7	Normal	0
592-602816	7/16/2024 8:30	Readings	PID	SC23030324C7	Normal	0
592-602816	7/16/2024 8:31	Readings	PID	SC23030324C7	Normal	0
592-602816	7/16/2024 8:32	Readings	PID	SC23030324C7	Normal	0
592-602816	7/16/2024 8:33	Readings	PID	SC23030324C7	Normal	0
592-602816	7/16/2024 8:34	Readings	PID	SC23030324C7	Normal	0
592-602816	7/16/2024 8:35	Readings	PID	SC23030324C7	Normal	0
592-602816	7/16/2024 8:36	Readings	PID	SC23030324C7	Normal	0
592-602816	7/16/2024 8:37	Readings	PID	SC23030324C7	Normal	0
592-602816	7/16/2024 8:38	Readings	PID	SC23030324C7	Normal	0
592-602816	7/16/2024 8:39	Readings	PID	SC23030324C7	Normal	0
592-602816	7/16/2024 8:40	Readings	PID	SC23030324C7	Normal	0
592-602816	7/16/2024 8:41	Readings	PID	SC23030324C7	Normal	0
592-602816	7/16/2024 8:42	Readings	PID	SC23030324C7	Normal	0
592-602816	7/16/2024 8:43	Readings	PID	SC23030324C7	Normal	0
592-602816	7/16/2024 8:44	Readings	PID	SC23030324C7	Normal	0
592-602816	7/16/2024 8:45	Readings	PID	SC23030324C7	Normal	0
592-602816	7/16/2024 8:46	Readings	PID	SC23030324C7	Normal	0
592-602816	7/16/2024 8:47	Readings	PID	SC23030324C7	Normal	0
592-602816	7/16/2024 8:48	Readings	PID	SC23030324C7	Normal	0
592-602816	7/16/2024 8:49	Readings	PID	SC23030324C7	Normal	0
592-602816	7/16/2024 8:50	Readings	PID	SC23030324C7	Normal	0
592-602816	7/16/2024 8:51	Readings	PID	SC23030324C7	Normal	0
592-602816	7/16/2024 8:52	Readings	PID	SC23030324C7	Normal	0
592-602816	7/16/2024 8:53	Readings	PID	SC23030324C7	Normal	0
592-602816	7/16/2024 8:54	Readings	PID	SC23030324C7	Normal	0
592-602816	7/16/2024 8:55	Readings	PID	SC23030324C7	Normal	0
592-602816	7/16/2024 8:56	Readings	PID	SC23030324C7	Normal	0
592-602816	7/16/2024 8:57	Readings	PID	SC23030324C7	Normal	0
592-602816	7/16/2024 8:58	Readings	PID	SC23030324C7	Normal	0
592-602816	7/16/2024 8:59	Readings	PID	SC23030324C7	Normal	0
592-602816	7/16/2024 9:00	Readings	PID	SC23030324C7	Normal	0

592-602816	7/16/2024 9:34	Readings	PID	SC23030324C7	Normal	0
592-602816	7/16/2024 9:35	Readings	PID	SC23030324C7	Normal	0
592-602816	7/16/2024 9:36	Readings	PID	SC23030324C7	Normal	0
592-602816	7/16/2024 9:37	Readings	PID	SC23030324C7	Normal	0
592-602816	7/16/2024 9:38	Readings	PID	SC23030324C7	Normal	0
592-602816	7/16/2024 9:39	Readings	PID	SC23030324C7	Normal	0
592-602816	7/16/2024 9:40	Readings	PID	SC23030324C7	Normal	0
592-602816	7/16/2024 9:41	Readings	PID	SC23030324C7	Normal	0
592-602816	7/16/2024 9:42	Readings	PID	SC23030324C7	Normal	0
592-602816	7/16/2024 9:43	Readings	PID	SC23030324C7	Normal	0
592-602816	7/16/2024 9:44	Readings	PID	SC23030324C7	Normal	0
592-602816	7/16/2024 9:45	Readings	PID	SC23030324C7	Normal	0
592-602816	7/16/2024 9:46	Readings	PID	SC23030324C7	Normal	0
592-602816	7/16/2024 9:47	Readings	PID	SC23030324C7	Normal	0
592-602816	7/16/2024 9:48	Readings	PID	SC23030324C7	Normal	0
592-602816	7/16/2024 9:49	Readings	PID	SC23030324C7	Normal	0
592-602816	7/16/2024 9:50	Readings	PID	SC23030324C7	Normal	0
592-602816	7/16/2024 9:51	Readings	PID	SC23030324C7	Normal	0
592-602816	7/16/2024 9:52	Readings	PID	SC23030324C7	Normal	0
592-602816	7/16/2024 9:53	Readings	PID	SC23030324C7	Normal	0
592-602816	7/16/2024 9:54	Readings	PID	SC23030324C7	Normal	0
592-602816	7/16/2024 9:55	Readings	PID	SC23030324C7	Normal	0
592-602816	7/16/2024 9:56	Readings	PID	SC23030324C7	Normal	0
592-602816	7/16/2024 9:57	Readings	PID	SC23030324C7	Normal	0
592-602816	7/16/2024 9:58	Readings	PID	SC23030324C7	Normal	0
592-602816	7/16/2024 9:59	Readings	PID	SC23030324C7	Normal	0
592-602816	7/16/2024 10:00	Readings	PID	SC23030324C7	Normal	0
592-602816	7/16/2024 10:01	Readings	PID	SC23030324C7	Normal	0
592-602816	7/16/2024 10:02	Readings	PID	SC23030324C7	Normal	0
592-602816	7/16/2024 10:03	Readings	PID	SC23030324C7	Normal	0
592-602816	7/16/2024 10:04	Readings	PID	SC23030324C7	Normal	0
592-602816	7/16/2024 10:05	Readings	PID	SC23030324C7	Normal	0
592-602816	7/16/2024 10:06	Readings	PID	SC23030324C7	Normal	0

592-602816	7/16/2024 17:16	Readings	PID	SC23030324C7	Normal	0
592-602816	7/16/2024 17:17	Readings	PID	SC23030324C7	Normal	0
592-602816	7/16/2024 17:18	Readings	PID	SC23030324C7	Normal	0
592-602816	7/16/2024 17:19	Readings	PID	SC23030324C7	Normal	0
592-602816	7/16/2024 17:20	Readings	PID	SC23030324C7	Normal	0
592-602816	7/16/2024 17:21	Readings	PID	SC23030324C7	Normal	0
592-602816	7/16/2024 17:22	Readings	PID	SC23030324C7	Normal	0
592-602816	7/16/2024 17:23	Readings	PID	SC23030324C7	Normal	0
592-602816	7/16/2024 17:24	Readings	PID	SC23030324C7	Normal	0
592-602816	7/16/2024 17:25	Readings	PID	SC23030324C7	Normal	0
592-602816	7/16/2024 17:26	Readings	PID	SC23030324C7	Normal	0
592-602816	7/16/2024 17:27	Readings	PID	SC23030324C7	Normal	0
592-602816	7/16/2024 17:28	Readings	PID	SC23030324C7	Normal	0
592-602816	7/16/2024 17:29	Readings	PID	SC23030324C7	Normal	0
592-602816	7/16/2024 17:30	Readings	PID	SC23030324C7	Normal	0
592-602816	7/16/2024 17:31	Readings	PID	SC23030324C7	Normal	0
592-602816	7/16/2024 17:32	Readings	PID	SC23030324C7	Normal	0
592-602816	7/16/2024 18:35	CONFIG	PID	SC23030324C7		
592-602816	7/16/2024 18:36	Readings	PID	SC23030324C7	Normal	0
592-602816	7/16/2024 18:37	Readings	PID	SC23030324C7	Normal	0
592-602816	7/16/2024 18:38	Readings	PID	SC23030324C7	Normal	0
592-602816	7/16/2024 18:39	Readings	PID	SC23030324C7	Normal	0
592-602816	7/16/2024 18:40	Readings	PID	SC23030324C7	Normal	0
592-602816	7/16/2024 18:41	Readings	PID	SC23030324C7	Normal	0
592-602816	7/16/2024 18:42	Readings	PID	SC23030324C7	Normal	0
592-602816	7/16/2024 18:43	Readings	PID	SC23030324C7	Normal	0
592-602816	7/16/2024 18:44	Readings	PID	SC23030324C7	Normal	0
592-602816	7/16/2024 18:45	Readings	PID	SC23030324C7	Normal	0
592-602816	7/16/2024 18:46	Readings	PID	SC23030324C7	Normal	0
592-602816	7/16/2024 18:47	Readings	PID	SC23030324C7	Normal	0
592-602816	7/16/2024 18:48	Readings	PID	SC23030324C7	Normal	0
592-602816	7/16/2024 18:49	Readings	PID	SC23030324C7	Normal	0
592-602816	7/16/2024 18:50	Readings	PID	SC23030324C7	Normal	0

592-602816	7/16/2024 19:24 Readings	PID	SC23030324C7	Normal	0
592-602816	7/16/2024 19:25 Readings	PID	SC23030324C7	Normal	0

Instrument Name	DustTrak DRX
Model Number	8533
Serial Number	8533181205
Firmware Version	3.1
Calibration Date	5/31/2023
Test Name	MANUAL_002
Test Start Time	6:58:08 AM
Test Start Date	7/16/2024
Test Length [D:H:M]	0:12:23
Test Interval [M:S]	1:00
PM1 Average [mg/m3]	0.039
PM1 Minimum [mg/m3]	0.015
PM1 Maximum [mg/m3]	0.125
PM1 TWA [mg/m3]	0.034
Photometric User Cal	1
Size Correction User Cal	1
Flow User Cal	0
Errors	
Number of Samples	743

Elapsed Time [s]	PM1 [mg/m3]	Alarms	Errors
6:59	0.036		
7:00	0.03		
7:01	0.03		
7:02	0.03		
7:03	0.03		
7:04	0.03		
7:05	0.031		
7:06	0.031		
7:07	0.033		
7:08	0.031		
7:09	0.033		
7:10	0.031		
7:11	0.03		
7:12	0.041		
7:13	0.033		
7:14	0.032		
7:15	0.032		
7:16	0.032		
7:17	0.033		
7:18	0.033		
7:19	0.031		
7:20	0.034		
7:21	0.038		

7:22	0.034
7:23	0.035
7:24	0.035
7:25	0.035
7:26	0.035
7:27	0.035
7:28	0.035
7:29	0.035
7:30	0.07
7:31	0.062
7:32	0.048
7:33	0.041
7:34	0.037
7:35	0.035
7:36	0.035
7:37	0.038
7:38	0.04
7:39	0.112
7:40	0.087
7:41	0.046
7:42	0.042
7:43	0.04
7:44	0.04
7:45	0.041
7:46	0.038
7:47	0.038
7:48	0.037
7:49	0.039
7:50	0.041
7:51	0.042
7:52	0.041
7:53	0.045
7:54	0.038
7:55	0.037
7:56	0.035
7:57	0.034
7:58	0.035
7:59	0.036
8:00	0.035
8:01	0.035
8:02	0.034
8:03	0.041
8:04	0.107
8:05	0.055

8:06	0.042
8:07	0.038
8:08	0.035
8:09	0.036
8:10	0.034
8:11	0.038
8:12	0.035
8:13	0.035
8:14	0.055
8:15	0.057
8:16	0.102
8:17	0.064
8:18	0.035
8:19	0.033
8:20	0.032
8:21	0.032
8:22	0.031
8:23	0.031
8:24	0.03
8:25	0.032
8:26	0.033
8:27	0.032
8:28	0.032
8:29	0.032
8:30	0.028
8:31	0.027
8:32	0.027
8:33	0.026
8:34	0.026
8:35	0.026
8:36	0.026
8:37	0.026
8:38	0.027
8:39	0.035
8:40	0.029
8:41	0.027
8:42	0.025
8:43	0.025
8:44	0.022
8:45	0.022
8:46	0.024
8:47	0.02
8:48	0.021
8:49	0.021

8:50	0.019
8:51	0.02
8:52	0.02
8:53	0.022
8:54	0.021
8:55	0.019
8:56	0.018
8:57	0.019
8:58	0.031
8:59	0.046
9:00	0.023
9:01	0.018
9:02	0.017
9:03	0.015
9:04	0.015
9:05	0.022
9:06	0.019
9:07	0.016
9:08	0.017
9:09	0.016
9:10	0.016
9:11	0.017
9:12	0.02
9:13	0.019
9:14	0.021
9:15	0.02
9:16	0.021
9:17	0.022
9:18	0.023
9:19	0.021
9:20	0.021
9:21	0.022
9:22	0.02
9:23	0.018
9:24	0.019
9:25	0.02
9:26	0.022
9:27	0.022
9:28	0.019
9:29	0.02
9:30	0.021
9:31	0.019
9:32	0.02
9:33	0.02

9:34	0.02
9:35	0.022
9:36	0.022
9:37	0.024
9:38	0.023
9:39	0.023
9:40	0.024
9:41	0.03
9:42	0.024
9:43	0.022
9:44	0.022
9:45	0.023
9:46	0.021
9:47	0.022
9:48	0.023
9:49	0.022
9:50	0.023
9:51	0.027
9:52	0.023
9:53	0.022
9:54	0.022
9:55	0.024
9:56	0.024
9:57	0.023
9:58	0.03
9:59	0.027
10:00	0.023
10:01	0.021
10:02	0.024
10:03	0.024
10:04	0.024
10:05	0.024
10:06	0.023
10:07	0.023
10:08	0.023
10:09	0.025
10:10	0.025
10:11	0.024
10:12	0.027
10:13	0.031
10:14	0.032
10:15	0.026
10:16	0.026
10:17	0.026

10:18	0.026
10:19	0.027
10:20	0.028
10:21	0.028
10:22	0.03
10:23	0.031
10:24	0.03
10:25	0.029
10:26	0.029
10:27	0.03
10:28	0.031
10:29	0.026
10:30	0.029
10:31	0.027
10:32	0.026
10:33	0.026
10:34	0.028
10:35	0.029
10:36	0.029
10:37	0.031
10:38	0.031
10:39	0.03
10:40	0.031
10:41	0.036
10:42	0.033
10:43	0.031
10:44	0.036
10:45	0.034
10:46	0.033
10:47	0.028
10:48	0.027
10:49	0.035
10:50	0.034
10:51	0.032
10:52	0.032
10:53	0.046
10:54	0.086
10:55	0.045
10:56	0.033
10:57	0.055
10:58	0.052
10:59	0.034
11:00	0.031
11:01	0.031

11:02	0.033
11:03	0.035
11:04	0.033
11:05	0.042
11:06	0.033
11:07	0.027
11:08	0.064
11:09	0.042
11:10	0.033
11:11	0.049
11:12	0.025
11:13	0.025
11:14	0.03
11:15	0.028
11:16	0.027
11:17	0.026
11:18	0.026
11:19	0.029
11:20	0.026
11:21	0.028
11:22	0.025
11:23	0.045
11:24	0.031
11:25	0.025
11:26	0.029
11:27	0.024
11:28	0.026
11:29	0.026
11:30	0.034
11:31	0.027
11:32	0.024
11:33	0.028
11:34	0.027
11:35	0.023
11:36	0.022
11:37	0.024
11:38	0.022
11:39	0.026
11:40	0.026
11:41	0.023
11:42	0.027
11:43	0.023
11:44	0.025
11:45	0.025

11:46	0.033
11:47	0.034
11:48	0.025
11:49	0.023
11:50	0.028
11:51	0.027
11:52	0.027
11:53	0.048
11:54	0.027
11:55	0.03
11:56	0.029
11:57	0.03
11:58	0.028
11:59	0.03
12:00	0.03
12:01	0.03
12:02	0.03
12:03	0.03
12:04	0.03
12:05	0.03
12:06	0.031
12:07	0.04
12:08	0.048
12:09	0.041
12:10	0.042
12:11	0.039
12:12	0.035
12:13	0.036
12:14	0.033
12:15	0.034
12:16	0.031
12:17	0.031
12:18	0.031
12:19	0.031
12:20	0.032
12:21	0.033
12:22	0.032
12:23	0.034
12:24	0.033
12:25	0.033
12:26	0.033
12:27	0.035
12:28	0.034
12:29	0.042

12:30	0.034
12:31	0.034
12:32	0.034
12:33	0.036
12:34	0.035
12:35	0.036
12:36	0.037
12:37	0.037
12:38	0.037
12:39	0.036
12:40	0.037
12:41	0.034
12:42	0.038
12:43	0.055
12:44	0.049
12:45	0.05
12:46	0.04
12:47	0.046
12:48	0.05
12:49	0.074
12:50	0.037
12:51	0.031
12:52	0.03
12:53	0.033
12:54	0.032
12:55	0.043
12:56	0.034
12:57	0.031
12:58	0.03
12:59	0.031
13:00	0.031
13:01	0.031
13:02	0.034
13:03	0.036
13:04	0.041
13:05	0.034
13:06	0.031
13:07	0.032
13:08	0.033
13:09	0.031
13:10	0.031
13:11	0.036
13:12	0.038
13:13	0.063

13:14	0.052
13:15	0.045
13:16	0.049
13:17	0.044
13:18	0.079
13:19	0.04
13:20	0.035
13:21	0.053
13:22	0.055
13:23	0.043
13:24	0.042
13:25	0.039
13:26	0.042
13:27	0.042
13:28	0.046
13:29	0.039
13:30	0.039
13:31	0.048
13:32	0.066
13:33	0.037
13:34	0.031
13:35	0.032
13:36	0.038
13:37	0.036
13:38	0.037
13:39	0.054
13:40	0.067
13:41	0.033
13:42	0.035
13:43	0.037
13:44	0.04
13:45	0.042
13:46	0.04
13:47	0.048
13:48	0.034
13:49	0.037
13:50	0.033
13:51	0.039
13:52	0.034
13:53	0.035
13:54	0.042
13:55	0.035
13:56	0.034
13:57	0.034

13:58	0.037
13:59	0.035
14:00	0.035
14:01	0.035
14:02	0.055
14:03	0.035
14:04	0.035
14:05	0.034
14:06	0.035
14:07	0.035
14:08	0.035
14:09	0.037
14:10	0.039
14:11	0.035
14:12	0.036
14:13	0.037
14:14	0.037
14:15	0.036
14:16	0.039
14:17	0.036
14:18	0.043
14:19	0.043
14:20	0.036
14:21	0.035
14:22	0.035
14:23	0.037
14:24	0.035
14:25	0.036
14:26	0.035
14:27	0.034
14:28	0.034
14:29	0.036
14:30	0.035
14:31	0.033
14:32	0.034
14:33	0.05
14:34	0.037
14:35	0.037
14:36	0.037
14:37	0.036
14:38	0.035
14:39	0.036
14:40	0.037
14:41	0.036

14:42	0.037
14:43	0.035
14:44	0.036
14:45	0.038
14:46	0.041
14:47	0.036
14:48	0.037
14:49	0.039
14:50	0.04
14:51	0.047
14:52	0.068
14:53	0.046
14:54	0.038
14:55	0.038
14:56	0.049
14:57	0.048
14:58	0.042
14:59	0.043
15:00	0.039
15:01	0.094
15:02	0.041
15:03	0.041
15:04	0.043
15:05	0.041
15:06	0.085
15:07	0.065
15:08	0.042
15:09	0.042
15:10	0.065
15:11	0.043
15:12	0.042
15:13	0.047
15:14	0.048
15:15	0.045
15:16	0.125
15:17	0.06
15:18	0.054
15:19	0.051
15:20	0.047
15:21	0.042
15:22	0.041
15:23	0.042
15:24	0.042
15:25	0.043

15:26	0.048
15:27	0.048
15:28	0.049
15:29	0.046
15:30	0.052
15:31	0.056
15:32	0.046
15:33	0.045
15:34	0.045
15:35	0.046
15:36	0.047
15:37	0.046
15:38	0.045
15:39	0.048
15:40	0.051
15:41	0.046
15:42	0.046
15:43	0.049
15:44	0.046
15:45	0.048
15:46	0.049
15:47	0.047
15:48	0.051
15:49	0.047
15:50	0.047
15:51	0.048
15:52	0.047
15:53	0.054
15:54	0.055
15:55	0.047
15:56	0.047
15:57	0.046
15:58	0.047
15:59	0.048
16:00	0.048
16:01	0.048
16:02	0.047
16:03	0.047
16:04	0.049
16:05	0.05
16:06	0.047
16:07	0.047
16:08	0.047
16:09	0.048

16:10	0.047
16:11	0.047
16:12	0.048
16:13	0.048
16:14	0.048
16:15	0.049
16:16	0.048
16:17	0.048
16:18	0.052
16:19	0.051
16:20	0.049
16:21	0.049
16:22	0.05
16:23	0.061
16:24	0.05
16:25	0.053
16:26	0.051
16:27	0.05
16:28	0.05
16:29	0.054
16:30	0.05
16:31	0.052
16:32	0.052
16:33	0.051
16:34	0.05
16:35	0.05
16:36	0.052
16:37	0.053
16:38	0.051
16:39	0.052
16:40	0.051
16:41	0.052
16:42	0.057
16:43	0.053
16:44	0.063
16:45	0.058
16:46	0.056
16:47	0.055
16:48	0.054
16:49	0.052
16:50	0.056
16:51	0.056
16:52	0.056
16:53	0.051

16:54	0.051
16:55	0.049
16:56	0.047
16:57	0.047
16:58	0.047
16:59	0.058
17:00	0.05
17:01	0.049
17:02	0.049
17:03	0.049
17:04	0.064
17:05	0.051
17:06	0.05
17:07	0.053
17:08	0.049
17:09	0.046
17:10	0.046
17:11	0.046
17:12	0.05
17:13	0.051
17:14	0.047
17:15	0.047
17:16	0.047
17:17	0.048
17:18	0.046
17:19	0.047
17:20	0.046
17:21	0.045
17:22	0.05
17:23	0.049
17:24	0.046
17:25	0.056
17:26	0.053
17:27	0.046
17:28	0.044
17:29	0.043
17:30	0.043
17:31	0.042
17:32	0.045
17:33	0.046
17:34	0.041
17:35	0.042
17:36	0.042
17:37	0.044

17:38	0.051
17:39	0.04
17:40	0.04
17:41	0.04
17:42	0.039
17:43	0.039
17:44	0.042
17:45	0.039
17:46	0.039
17:47	0.041
17:48	0.04
17:49	0.05
17:50	0.042
17:51	0.048
17:52	0.04
17:53	0.041
17:54	0.101
17:55	0.039
17:56	0.041
17:57	0.04
17:58	0.05
17:59	0.04
18:00	0.038
18:01	0.037
18:02	0.044
18:03	0.044
18:04	0.041
18:05	0.082
18:06	0.039
18:07	0.038
18:08	0.039
18:09	0.039
18:10	0.043
18:11	0.05
18:12	0.046
18:13	0.044
18:14	0.066
18:15	0.089
18:16	0.049
18:17	0.045
18:18	0.043
18:19	0.042
18:20	0.044
18:21	0.041

18:22	0.041
18:23	0.041
18:24	0.041
18:25	0.042
18:26	0.042
18:27	0.041
18:28	0.042
18:29	0.044
18:30	0.049
18:31	0.046
18:32	0.042
18:33	0.041
18:34	0.042
18:35	0.045
18:36	0.041
18:37	0.041
18:38	0.045
18:39	0.047
18:40	0.042
18:41	0.046
18:42	0.045
18:43	0.043
18:44	0.041
18:45	0.044
18:46	0.042
18:47	0.041
18:48	0.043
18:49	0.054
18:50	0.044
18:51	0.04
18:52	0.042
18:53	0.041
18:54	0.04
18:55	0.04
18:56	0.039
18:57	0.039
18:58	0.04
18:59	0.051
19:00	0.047
19:01	0.041
19:02	0.044
19:03	0.039
19:04	0.079
19:05	0.054

19:06	0.053
19:07	0.05
19:08	0.052
19:09	0.048
19:10	0.047
19:11	0.048
19:12	0.046
19:13	0.046
19:14	0.046
19:15	0.046
19:16	0.045
19:17	0.045
19:18	0.042
19:19	0.04
19:20	0.039
19:21	0.038

Device Serial No	Log Time	Log Type	Sensor 1 Type	Sensor 1 Serial Number	Sensor 1 Status	Sensor 1 Gas Reading
592-600871	7/16/2024 19:16	Readings	PID	SC23030408A8	Normal	0
592-600871	7/16/2024 19:15	Readings	PID	SC23030408A8	Normal	0
592-600871	7/16/2024 19:14	Readings	PID	SC23030408A8	Normal	0
592-600871	7/16/2024 19:13	Readings	PID	SC23030408A8	Normal	0
592-600871	7/16/2024 19:12	Readings	PID	SC23030408A8	Normal	0
592-600871	7/16/2024 19:11	Readings	PID	SC23030408A8	Normal	0
592-600871	7/16/2024 19:10	Readings	PID	SC23030408A8	Normal	0
592-600871	7/16/2024 19:09	Readings	PID	SC23030408A8	Normal	0
592-600871	7/16/2024 19:08	Readings	PID	SC23030408A8	Normal	0
592-600871	7/16/2024 19:07	Readings	PID	SC23030408A8	Normal	0
592-600871	7/16/2024 19:06	Readings	PID	SC23030408A8	Normal	0
592-600871	7/16/2024 19:05	Readings	PID	SC23030408A8	Normal	0
592-600871	7/16/2024 19:04	Readings	PID	SC23030408A8	Normal	0
592-600871	7/16/2024 19:03	Readings	PID	SC23030408A8	Normal	0
592-600871	7/16/2024 19:02	Readings	PID	SC23030408A8	Normal	0
592-600871	7/16/2024 19:01	Readings	PID	SC23030408A8	Normal	0
592-600871	7/16/2024 19:00	Readings	PID	SC23030408A8	Normal	0
592-600871	7/16/2024 18:59	Readings	PID	SC23030408A8	Normal	0
592-600871	7/16/2024 18:58	Readings	PID	SC23030408A8	Normal	0
592-600871	7/16/2024 18:57	Readings	PID	SC23030408A8	Normal	0
592-600871	7/16/2024 18:56	Readings	PID	SC23030408A8	Normal	0
592-600871	7/16/2024 18:55	Readings	PID	SC23030408A8	Normal	0
592-600871	7/16/2024 18:54	Readings	PID	SC23030408A8	Normal	0
592-600871	7/16/2024 18:53	Readings	PID	SC23030408A8	Normal	0
592-600871	7/16/2024 18:52	Readings	PID	SC23030408A8	Normal	0
592-600871	7/16/2024 18:51	Readings	PID	SC23030408A8	Normal	0
592-600871	7/16/2024 18:50	Readings	PID	SC23030408A8	Normal	0
592-600871	7/16/2024 18:49	Readings	PID	SC23030408A8	Normal	0
592-600871	7/16/2024 18:48	Readings	PID	SC23030408A8	Normal	0
592-600871	7/16/2024 18:47	Readings	PID	SC23030408A8	Normal	0
592-600871	7/16/2024 18:46	Readings	PID	SC23030408A8	Normal	0
592-600871	7/16/2024 18:45	Readings	PID	SC23030408A8	Normal	0

592-600871	7/16/2024 12:41	Readings	PID	SC23030408A8	Normal	0
592-600871	7/16/2024 12:40	Readings	PID	SC23030408A8	Normal	0
592-600871	7/16/2024 12:39	Readings	PID	SC23030408A8	Normal	0
592-600871	7/16/2024 12:38	Readings	PID	SC23030408A8	Normal	0
592-600871	7/16/2024 12:37	Readings	PID	SC23030408A8	Normal	0
592-600871	7/16/2024 12:36	Readings	PID	SC23030408A8	Normal	0
592-600871	7/16/2024 12:35	Readings	PID	SC23030408A8	Normal	0
592-600871	7/16/2024 12:34	Readings	PID	SC23030408A8	Normal	0.3
592-600871	7/16/2024 12:33	Readings	PID	SC23030408A8	Normal	0
592-600871	7/16/2024 12:32	Readings	PID	SC23030408A8	Normal	0
592-600871	7/16/2024 12:31	Readings	PID	SC23030408A8	Normal	0
592-600871	7/16/2024 12:30	Readings	PID	SC23030408A8	Normal	0
592-600871	7/16/2024 12:29	Readings	PID	SC23030408A8	Normal	0
592-600871	7/16/2024 12:28	Readings	PID	SC23030408A8	Normal	0
592-600871	7/16/2024 12:27	Readings	PID	SC23030408A8	Normal	0
592-600871	7/16/2024 12:26	Readings	PID	SC23030408A8	Normal	0
592-600871	7/16/2024 12:25	Readings	PID	SC23030408A8	Normal	0
592-600871	7/16/2024 12:24	Readings	PID	SC23030408A8	Normal	0
592-600871	7/16/2024 12:23	Readings	PID	SC23030408A8	Normal	0
592-600871	7/16/2024 12:22	Readings	PID	SC23030408A8	Normal	0
592-600871	7/16/2024 12:21	Readings	PID	SC23030408A8	Normal	0
592-600871	7/16/2024 12:20	Readings	PID	SC23030408A8	Normal	0
592-600871	7/16/2024 12:19	Readings	PID	SC23030408A8	Normal	0
592-600871	7/16/2024 12:18	Readings	PID	SC23030408A8	Normal	0
592-600871	7/16/2024 12:17	Readings	PID	SC23030408A8	Normal	0
592-600871	7/16/2024 12:16	Readings	PID	SC23030408A8	Normal	0
592-600871	7/16/2024 12:15	Readings	PID	SC23030408A8	Normal	0
592-600871	7/16/2024 12:14	Readings	PID	SC23030408A8	Normal	0.4
592-600871	7/16/2024 12:13	Readings	PID	SC23030408A8	Normal	0
592-600871	7/16/2024 12:12	Readings	PID	SC23030408A8	Normal	0
592-600871	7/16/2024 12:11	Readings	PID	SC23030408A8	Normal	0
592-600871	7/16/2024 12:10	Readings	PID	SC23030408A8	Normal	0
592-600871	7/16/2024 12:09	Readings	PID	SC23030408A8	Normal	0

592-600871	7/16/2024 12:08	Readings	PID	SC23030408A8	Normal	0
592-600871	7/16/2024 12:07	Readings	PID	SC23030408A8	Normal	1.9
592-600871	7/16/2024 12:06	Readings	PID	SC23030408A8	Normal	0
592-600871	7/16/2024 12:05	Readings	PID	SC23030408A8	Normal	4.8
592-600871	7/16/2024 12:04	Readings	PID	SC23030408A8	Normal	0
592-600871	7/16/2024 12:03	Readings	PID	SC23030408A8	Normal	0
592-600871	7/16/2024 12:02	Readings	PID	SC23030408A8	Normal	0
592-600871	7/16/2024 12:01	Readings	PID	SC23030408A8	Normal	0
592-600871	7/16/2024 12:00	Readings	PID	SC23030408A8	Normal	1.2
592-600871	7/16/2024 11:59	Readings	PID	SC23030408A8	Normal	0
592-600871	7/16/2024 11:58	Readings	PID	SC23030408A8	Normal	0.1
592-600871	7/16/2024 11:57	Readings	PID	SC23030408A8	Normal	3.6
592-600871	7/16/2024 11:56	Readings	PID	SC23030408A8	Normal	2.1
592-600871	7/16/2024 11:55	Readings	PID	SC23030408A8	Normal	2.4
592-600871	7/16/2024 11:54	Readings	PID	SC23030408A8	Normal	4.9
592-600871	7/16/2024 11:53	Readings	PID	SC23030408A8	Normal	3.7
592-600871	7/16/2024 11:52	Readings	PID	SC23030408A8	Normal	0
592-600871	7/16/2024 11:51	Readings	PID	SC23030408A8	Normal	0
592-600871	7/16/2024 11:50	Readings	PID	SC23030408A8	Normal	0
592-600871	7/16/2024 11:49	Readings	PID	SC23030408A8	Normal	0.7
592-600871	7/16/2024 11:48	Readings	PID	SC23030408A8	Normal	0
592-600871	7/16/2024 11:47	Readings	PID	SC23030408A8	Normal	0.6
592-600871	7/16/2024 11:46	Readings	PID	SC23030408A8	Normal	0
592-600871	7/16/2024 11:45	Readings	PID	SC23030408A8	Normal	0
592-600871	7/16/2024 11:44	Readings	PID	SC23030408A8	Normal	0
592-600871	7/16/2024 11:43	Readings	PID	SC23030408A8	Normal	0
592-600871	7/16/2024 11:42	Readings	PID	SC23030408A8	Normal	0.2
592-600871	7/16/2024 11:41	Readings	PID	SC23030408A8	Normal	0
592-600871	7/16/2024 11:40	Readings	PID	SC23030408A8	Normal	0
592-600871	7/16/2024 11:39	Readings	PID	SC23030408A8	Normal	0
592-600871	7/16/2024 11:38	Readings	PID	SC23030408A8	Normal	0
592-600871	7/16/2024 11:37	Readings	PID	SC23030408A8	Normal	0
592-600871	7/16/2024 11:36	Readings	PID	SC23030408A8	Normal	0

592-600871	7/16/2024 11:35	Readings	PID	SC23030408A8	Normal	0
592-600871	7/16/2024 11:34	Readings	PID	SC23030408A8	Normal	0.1
592-600871	7/16/2024 11:33	Readings	PID	SC23030408A8	Normal	0.9
592-600871	7/16/2024 11:32	Readings	PID	SC23030408A8	Normal	0
592-600871	7/16/2024 11:31	Readings	PID	SC23030408A8	Normal	0.1
592-600871	7/16/2024 11:30	Readings	PID	SC23030408A8	Normal	0.4
592-600871	7/16/2024 11:29	Readings	PID	SC23030408A8	Normal	3.2
592-600871	7/16/2024 11:28	Readings	PID	SC23030408A8	Normal	3.3
592-600871	7/16/2024 11:27	Readings	PID	SC23030408A8	Normal	3.3
592-600871	7/16/2024 11:26	Readings	PID	SC23030408A8	Normal	4.3
592-600871	7/16/2024 11:25	Readings	PID	SC23030408A8	Normal	0.2
592-600871	7/16/2024 11:24	Readings	PID	SC23030408A8	Normal	0.2
592-600871	7/16/2024 11:23	Readings	PID	SC23030408A8	Normal	0.2
592-600871	7/16/2024 11:22	Readings	PID	SC23030408A8	Normal	0.4
592-600871	7/16/2024 11:21	Readings	PID	SC23030408A8	Normal	1.8
592-600871	7/16/2024 11:20	Readings	PID	SC23030408A8	Normal	4.1
592-600871	7/16/2024 11:19	Readings	PID	SC23030408A8	Normal	10
592-600871	7/16/2024 11:18	Readings	PID	SC23030408A8	Normal	3.3
592-600871	7/16/2024 11:17	Readings	PID	SC23030408A8	Normal	0
592-600871	7/16/2024 11:16	Readings	PID	SC23030408A8	Normal	0.6
592-600871	7/16/2024 11:15	Readings	PID	SC23030408A8	Normal	0.7
592-600871	7/16/2024 11:14	Readings	PID	SC23030408A8	Normal	3.6
592-600871	7/16/2024 11:13	Readings	PID	SC23030408A8	Normal	2.4
592-600871	7/16/2024 11:12	Readings	PID	SC23030408A8	Normal	0
592-600871	7/16/2024 11:11	Readings	PID	SC23030408A8	Normal	0
592-600871	7/16/2024 11:10	Readings	PID	SC23030408A8	Normal	0
592-600871	7/16/2024 11:09	Readings	PID	SC23030408A8	Normal	0
592-600871	7/16/2024 11:08	Readings	PID	SC23030408A8	Normal	0
592-600871	7/16/2024 11:07	Readings	PID	SC23030408A8	Normal	0
592-600871	7/16/2024 11:06	Readings	PID	SC23030408A8	Normal	0.6
592-600871	7/16/2024 11:05	Readings	PID	SC23030408A8	Normal	0.2
592-600871	7/16/2024 11:04	Readings	PID	SC23030408A8	Normal	3.3
592-600871	7/16/2024 11:03	Readings	PID	SC23030408A8	Normal	3.7

592-600871	7/16/2024 11:02	Readings	PID	SC23030408A8	Normal	4.7
592-600871	7/16/2024 11:01	Readings	PID	SC23030408A8	Normal	0
592-600871	7/16/2024 11:00	Readings	PID	SC23030408A8	Normal	0.1
592-600871	7/16/2024 10:59	Readings	PID	SC23030408A8	Normal	0
592-600871	7/16/2024 10:58	Readings	PID	SC23030408A8	Normal	0
592-600871	7/16/2024 10:57	Readings	PID	SC23030408A8	Normal	1.7
592-600871	7/16/2024 10:56	Readings	PID	SC23030408A8	Normal	0.7
592-600871	7/16/2024 10:55	Readings	PID	SC23030408A8	Normal	3.6
592-600871	7/16/2024 10:54	Readings	PID	SC23030408A8	Normal	1.5
592-600871	7/16/2024 10:53	Readings	PID	SC23030408A8	Normal	2
592-600871	7/16/2024 10:52	Readings	PID	SC23030408A8	Normal	2.6
592-600871	7/16/2024 10:51	Readings	PID	SC23030408A8	Normal	2.9
592-600871	7/16/2024 10:50	Readings	PID	SC23030408A8	Normal	0.2
592-600871	7/16/2024 10:49	Readings	PID	SC23030408A8	Normal	2.9
592-600871	7/16/2024 10:48	Readings	PID	SC23030408A8	Normal	0.2
592-600871	7/16/2024 10:47	Readings	PID	SC23030408A8	Normal	3.3
592-600871	7/16/2024 10:46	Readings	PID	SC23030408A8	Normal	4.3
592-600871	7/16/2024 10:45	Readings	PID	SC23030408A8	Normal	4.8
592-600871	7/16/2024 10:44	Readings	PID	SC23030408A8	Normal	1.7
592-600871	7/16/2024 10:43	Readings	PID	SC23030408A8	Normal	0.6
592-600871	7/16/2024 10:42	Readings	PID	SC23030408A8	Normal	0
592-600871	7/16/2024 10:41	Readings	PID	SC23030408A8	Normal	0.1
592-600871	7/16/2024 10:40	Readings	PID	SC23030408A8	Normal	1.6
592-600871	7/16/2024 10:39	Readings	PID	SC23030408A8	Normal	0.1
592-600871	7/16/2024 10:38	Readings	PID	SC23030408A8	Normal	0.7
592-600871	7/16/2024 10:37	Readings	PID	SC23030408A8	Normal	0.4
592-600871	7/16/2024 10:36	Readings	PID	SC23030408A8	Normal	0.6
592-600871	7/16/2024 10:35	Readings	PID	SC23030408A8	Normal	0.5
592-600871	7/16/2024 10:34	Readings	PID	SC23030408A8	Normal	0.9
592-600871	7/16/2024 10:33	Readings	PID	SC23030408A8	Normal	0.3
592-600871	7/16/2024 10:32	Readings	PID	SC23030408A8	Normal	2.3
592-600871	7/16/2024 10:31	Readings	PID	SC23030408A8	Normal	0.8
592-600871	7/16/2024 10:30	Readings	PID	SC23030408A8	Normal	0

592-600871	7/16/2024 10:29	Readings	PID	SC23030408A8	Normal	0
592-600871	7/16/2024 10:28	Readings	PID	SC23030408A8	Normal	0
592-600871	7/16/2024 10:27	Readings	PID	SC23030408A8	Normal	0
592-600871	7/16/2024 10:26	Readings	PID	SC23030408A8	Normal	0.1
592-600871	7/16/2024 10:25	Readings	PID	SC23030408A8	Normal	0
592-600871	7/16/2024 10:24	Readings	PID	SC23030408A8	Normal	0
592-600871	7/16/2024 10:23	Readings	PID	SC23030408A8	Normal	0
592-600871	7/16/2024 10:22	Readings	PID	SC23030408A8	Normal	0.8
592-600871	7/16/2024 10:21	Readings	PID	SC23030408A8	Normal	0.4
592-600871	7/16/2024 10:20	Readings	PID	SC23030408A8	Normal	0
592-600871	7/16/2024 10:19	Readings	PID	SC23030408A8	Normal	0
592-600871	7/16/2024 10:18	Readings	PID	SC23030408A8	Normal	0
592-600871	7/16/2024 10:17	Readings	PID	SC23030408A8	Normal	0.5
592-600871	7/16/2024 10:16	Readings	PID	SC23030408A8	Normal	0
592-600871	7/16/2024 10:15	Readings	PID	SC23030408A8	Normal	0
592-600871	7/16/2024 10:14	Readings	PID	SC23030408A8	Normal	0.3
592-600871	7/16/2024 10:13	Readings	PID	SC23030408A8	Normal	2.6
592-600871	7/16/2024 10:12	Readings	PID	SC23030408A8	Normal	0.2
592-600871	7/16/2024 10:11	Readings	PID	SC23030408A8	Normal	0.3
592-600871	7/16/2024 10:10	Readings	PID	SC23030408A8	Normal	3.2
592-600871	7/16/2024 10:09	Readings	PID	SC23030408A8	Normal	4.7
592-600871	7/16/2024 10:08	Readings	PID	SC23030408A8	Normal	0
592-600871	7/16/2024 10:07	Readings	PID	SC23030408A8	Normal	0.3
592-600871	7/16/2024 10:06	Readings	PID	SC23030408A8	Normal	3.3
592-600871	7/16/2024 10:05	Readings	PID	SC23030408A8	Normal	0
592-600871	7/16/2024 10:04	Readings	PID	SC23030408A8	Normal	0
592-600871	7/16/2024 10:03	Readings	PID	SC23030408A8	Normal	0
592-600871	7/16/2024 10:02	Readings	PID	SC23030408A8	Normal	0
592-600871	7/16/2024 10:01	Readings	PID	SC23030408A8	Normal	0
592-600871	7/16/2024 10:00	Readings	PID	SC23030408A8	Normal	1.1
592-600871	7/16/2024 9:59	Readings	PID	SC23030408A8	Normal	0
592-600871	7/16/2024 9:58	Readings	PID	SC23030408A8	Normal	0
592-600871	7/16/2024 9:57	Readings	PID	SC23030408A8	Normal	0

592-600871	7/16/2024 9:56	Readings	PID	SC23030408A8	Normal	0
592-600871	7/16/2024 9:55	Readings	PID	SC23030408A8	Normal	0
592-600871	7/16/2024 9:54	Readings	PID	SC23030408A8	Normal	1.3
592-600871	7/16/2024 9:53	Readings	PID	SC23030408A8	Normal	0
592-600871	7/16/2024 9:52	Readings	PID	SC23030408A8	Normal	0
592-600871	7/16/2024 9:51	Readings	PID	SC23030408A8	Normal	0
592-600871	7/16/2024 9:50	Readings	PID	SC23030408A8	Normal	0
592-600871	7/16/2024 9:49	Readings	PID	SC23030408A8	Normal	0.1
592-600871	7/16/2024 9:48	Readings	PID	SC23030408A8	Normal	0.9
592-600871	7/16/2024 9:47	Readings	PID	SC23030408A8	Normal	2.6
592-600871	7/16/2024 9:46	Readings	PID	SC23030408A8	Normal	1.6
592-600871	7/16/2024 9:45	Readings	PID	SC23030408A8	Normal	0
592-600871	7/16/2024 9:44	Readings	PID	SC23030408A8	Normal	0
592-600871	7/16/2024 9:43	Readings	PID	SC23030408A8	Normal	0
592-600871	7/16/2024 9:42	Readings	PID	SC23030408A8	Normal	0
592-600871	7/16/2024 9:41	Readings	PID	SC23030408A8	Normal	0
592-600871	7/16/2024 9:40	Readings	PID	SC23030408A8	Normal	0
592-600871	7/16/2024 9:39	Readings	PID	SC23030408A8	Normal	0
592-600871	7/16/2024 9:38	Readings	PID	SC23030408A8	Normal	0
592-600871	7/16/2024 9:37	Readings	PID	SC23030408A8	Normal	0
592-600871	7/16/2024 9:36	Readings	PID	SC23030408A8	Normal	0
592-600871	7/16/2024 9:35	Readings	PID	SC23030408A8	Normal	0
592-600871	7/16/2024 9:34	Readings	PID	SC23030408A8	Normal	0
592-600871	7/16/2024 9:33	Readings	PID	SC23030408A8	Normal	0
592-600871	7/16/2024 9:32	Readings	PID	SC23030408A8	Normal	0
592-600871	7/16/2024 9:31	Readings	PID	SC23030408A8	Normal	0
592-600871	7/16/2024 9:30	Readings	PID	SC23030408A8	Normal	0.4
592-600871	7/16/2024 9:29	Readings	PID	SC23030408A8	Normal	0
592-600871	7/16/2024 9:28	Readings	PID	SC23030408A8	Normal	0
592-600871	7/16/2024 9:27	Readings	PID	SC23030408A8	Normal	0.7
592-600871	7/16/2024 9:26	Readings	PID	SC23030408A8	Normal	0.8
592-600871	7/16/2024 9:25	Readings	PID	SC23030408A8	Normal	0.1
592-600871	7/16/2024 9:24	Readings	PID	SC23030408A8	Normal	0

592-600871	7/16/2024 9:23	Readings	PID	SC23030408A8	Normal	0
592-600871	7/16/2024 9:22	Readings	PID	SC23030408A8	Normal	0
592-600871	7/16/2024 9:21	Readings	PID	SC23030408A8	Normal	1.8
592-600871	7/16/2024 9:20	Readings	PID	SC23030408A8	Normal	0
592-600871	7/16/2024 9:19	Readings	PID	SC23030408A8	Normal	0
592-600871	7/16/2024 9:18	Readings	PID	SC23030408A8	Normal	0
592-600871	7/16/2024 9:17	Readings	PID	SC23030408A8	Normal	1.7
592-600871	7/16/2024 9:16	Readings	PID	SC23030408A8	Normal	0.1
592-600871	7/16/2024 9:15	Readings	PID	SC23030408A8	Normal	0.3
592-600871	7/16/2024 9:14	Readings	PID	SC23030408A8	Normal	4.3
592-600871	7/16/2024 9:13	Readings	PID	SC23030408A8	Normal	4
592-600871	7/16/2024 9:12	Readings	PID	SC23030408A8	Normal	1.6
592-600871	7/16/2024 9:11	Readings	PID	SC23030408A8	Normal	3.9
592-600871	7/16/2024 9:10	Readings	PID	SC23030408A8	Normal	0
592-600871	7/16/2024 9:09	Readings	PID	SC23030408A8	Normal	1.2
592-600871	7/16/2024 9:08	Readings	PID	SC23030408A8	Normal	0
592-600871	7/16/2024 9:07	Readings	PID	SC23030408A8	Normal	0
592-600871	7/16/2024 9:06	Readings	PID	SC23030408A8	Normal	0
592-600871	7/16/2024 9:05	Readings	PID	SC23030408A8	Normal	0
592-600871	7/16/2024 9:04	Readings	PID	SC23030408A8	Normal	0
592-600871	7/16/2024 9:03	Readings	PID	SC23030408A8	Normal	0
592-600871	7/16/2024 9:02	Readings	PID	SC23030408A8	Normal	0
592-600871	7/16/2024 9:01	Readings	PID	SC23030408A8	Normal	0
592-600871	7/16/2024 9:00	Readings	PID	SC23030408A8	Normal	0
592-600871	7/16/2024 8:59	Readings	PID	SC23030408A8	Normal	0
592-600871	7/16/2024 8:58	Readings	PID	SC23030408A8	Normal	0
592-600871	7/16/2024 8:57	Readings	PID	SC23030408A8	Normal	0
592-600871	7/16/2024 8:56	Readings	PID	SC23030408A8	Normal	0
592-600871	7/16/2024 8:55	Readings	PID	SC23030408A8	Normal	0.1
592-600871	7/16/2024 8:54	Readings	PID	SC23030408A8	Normal	0
592-600871	7/16/2024 8:53	Readings	PID	SC23030408A8	Normal	1.9
592-600871	7/16/2024 8:52	Readings	PID	SC23030408A8	Normal	0
592-600871	7/16/2024 8:51	Readings	PID	SC23030408A8	Normal	0

592-600871	7/16/2024 7:11 Readings	PID	SC23030408A8	Normal	0
592-600871	7/16/2024 7:10 Readings	PID	SC23030408A8	Normal	0
592-600871	7/16/2024 7:09 Readings	PID	SC23030408A8	Normal	0
592-600871	7/16/2024 7:08 Readings	PID	SC23030408A8	Normal	0
592-600871	7/16/2024 7:07 Readings	PID	SC23030408A8	Normal	0
592-600871	7/16/2024 7:06 Readings	PID	SC23030408A8	Normal	0
592-600871	7/16/2024 7:05 Readings	PID	SC23030408A8	Normal	0
592-600871	7/16/2024 7:04 Readings	PID	SC23030408A8	Normal	0
592-600871	7/16/2024 7:03 Readings	PID	SC23030408A8	Normal	0
592-600871	7/16/2024 7:02 Readings	PID	SC23030408A8	Normal	0
592-600871	7/16/2024 7:01 Readings	PID	SC23030408A8	Normal	0
592-600871	7/16/2024 7:00 Readings	PID	SC23030408A8	Normal	0
592-600871	7/16/2024 6:59 Readings	PID	SC23030408A8	Normal	0
592-600871	7/16/2024 6:58 Readings	PID	SC23030408A8	Normal	0
592-600871	7/16/2024 6:57 Readings	PID	SC23030408A8	Normal	0
592-600871	7/16/2024 6:56 Readings	PID	SC23030408A8	Normal	0
592-600871	7/16/2024 6:55 Readings	PID	SC23030408A8	Normal	0
592-600871	7/16/2024 6:54 Readings	PID	SC23030408A8	Normal	0
592-600871	7/16/2024 6:53 Readings	PID	SC23030408A8	Normal	0
592-600871	7/16/2024 6:52 Readings	PID	SC23030408A8	Normal	0
592-600871	7/16/2024 6:51 Readings	PID	SC23030408A8	Normal	0
592-600871	7/16/2024 6:50 CONFIG	PID	SC23030408A8		