



DAILY STATUS REPORT

Prepared By:
Bill Chaky

WEATHER	Snow	Rain	Overcast	X	Partly Cloudy	X	Bright Sun	Wind
TEMP.	< 32	32-50	50-70		70-85	X	>85	X SSW – 3 mph

IEEG Project No:	13928	NYSDEC BCP Site No:	C224367	Date:	07/17/24
Project:	251 Douglass Street, Brooklyn, NY				

<p>Consultant: Impact Environmental Engineering and Geology, PLLC (IEEG)</p> <p>Time On: 06:50 Time Out: 21:15</p>	<p>Personnel On Site: IEEG (Environmental) – Bill Chaky Broadway Construction Group – Shannon Dowling Cascade (ISS Drilling) Concrete Courses (Foundation) Empire (Sewer) GES – Ariel Yugsi (Geo-tech) Warren George Inc. (Geo-tech Driller) WSP - Charlie Lambert</p> <p>Equipment On Site: (3) MiniRAE 3000 PID, (3) DustTrak II</p>
---	--

Scope of Work: IEC to deploy CAMP stations according to wind direction; Cascade to continue with ISS column installation; Cascade to load out swell for disposal at Bayshore; Concrete Courses to continue subgrade work in the northern alley; Empire to excavate for sewer connection within sidewalk on Butler St., Warren George and GES to conduct geo-tech drilling at previously installed column.

Site Activities:

- Deployed three (3) CAMP stations prior to the start of work activities;
- A total of two (2) loads of approved 3/4" stone was received in the Butler Corridor;
- A total of two (2) loads of swell material were transported offsite for disposal to Bayshore;
- Cascade received two (2) deliveries of slag to the silos;
- Concrete Courses continued subgrade work in the Butler Corridor;
- GES and WGI continued structural stability boring in the Butler Corridor;
- Empire excavated sidewalk on Butler Street for installation of two water connections;
- IEEG applied ISS foam to swell material stockpile;
- Cascade drilled **Column 225** with column specification below:
 - Column is 8' diameter and drilled 51' deep from Site grade;
 - The column consisted of a total of 30 batches;
- Cascade drilled **Column 160** with column specification below:
 - Column is 8' diameter and drilled 51' deep from Site grade;
 - The column consisted of a total of 40 batches;
- Cascade drilled **Column 32** with column specification below:
 - Column is 8' diameter and drilled 51' deep from Site grade;
 - The column consisted of a total of 37 batches;

Community Air Monitoring Program (CAMP) - CAMP action level for dust (0.1 mg/m³) and VOCs (5 ppm)

- PID remained at nominal levels throughout the day
- No sustained dust exceedances were observed over a 15-min period during monitoring.
- Startup Upwind Conditions – PID = _0.1_ ppm @ 07:03, Dust = _0.044_ mg/m³ @ 06:59
- High Conditions (Upwind) – PID = _0.7_ ppm @ 07:04, Dust = _0.201_ mg/m³ @ 16:58
- High Conditions (Downwind 1) – PID = _4.7_ ppm @ 09:12, Dust = _0.627_ mg/m³ @ 18:12
- High Conditions (Downwind 2) – PID = _0.0_ ppm, Dust = _0.450_ mg/m³ @ 10:42

Notable Site Conditions:

- Site was periodically sprayed with water to suppress dust.

Planned for the Next Day/Week:

- Continuation of ISS column installation;
- Continuation of subgrade work in the alley;
- Continuation of structural stability boring;
- Continuation of sewer connection along Butler St.



PHOTO LOG

251 DOUGLASS STREET, BROOKLYN, NY



Photo 1-
Representative
photo of ISS
column
installation at
southeastern
corner of
property.



Photo 2-
Representative
photo of swell
material
stockpile covered
with Atmos foam
odor
suppressant.



Photo 3-
Representative
photo of sub-
grade work along
northern alley.



Photo 4-
Representative
photo of swell
stockpile covered
with poly-
sheeting.



Photo 5-
Representative
photo of Empire
excavating along
Butler St. for
sewer connection
installation.



SITE PLANS

251 DOUGLASS STREET, BROOKLYN, NY



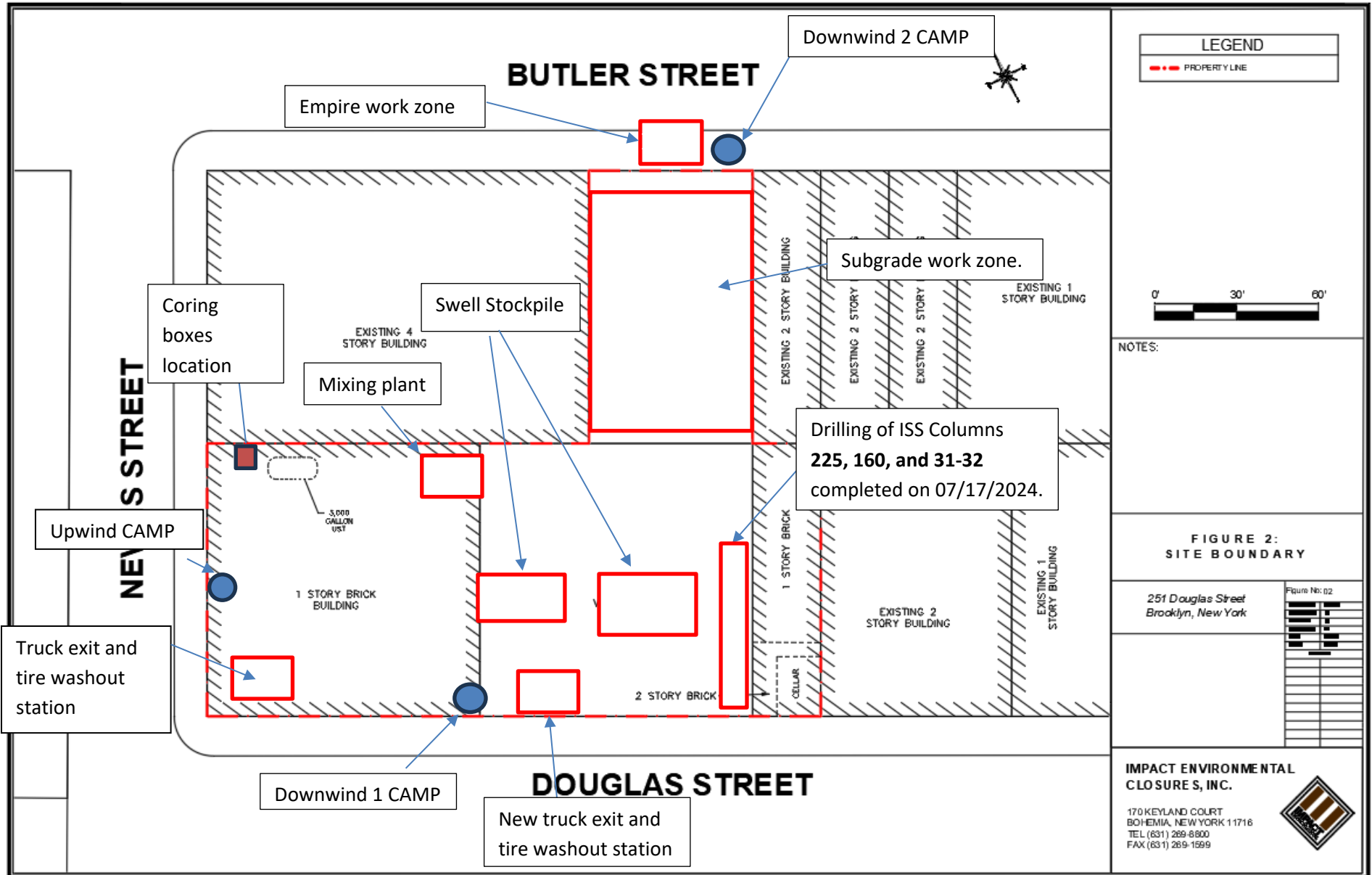

LEGEND	
	PROPERTY LINE

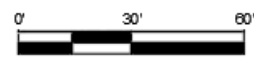

NOTES:

FIGURE 2: SITE BOUNDARY	
251 Douglas Street Brooklyn, New York	Figure No: 02

IMPACT ENVIRONMENTAL CLOSURES, INC.

170 KEYLAND COURT
BOHEMIA, NEW YORK 11716
TEL (631) 269-8800
FAX (631) 269-1599





Drilling of ISS Columns 225, 160, and 32 completed on 07/17/2024.

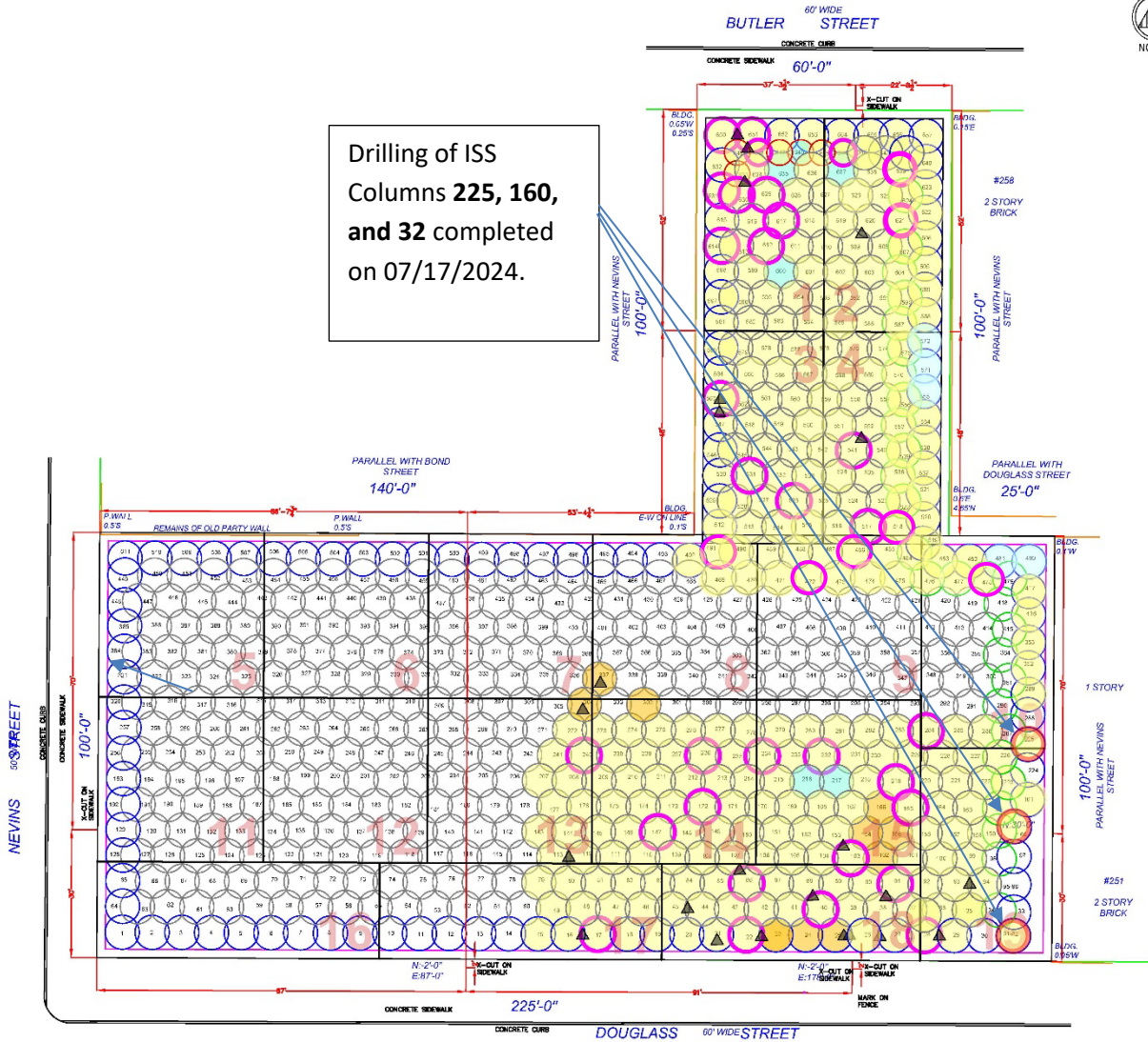

LEGEND

- PROPERTY LINE
- 55' EIGHT FOOT DIA. HYDRAULIC COLUMN (TYP.)
- EIGHT FOOT DIA. INNER COLUMN (TYP.)
- APPROVED TO 55'
- SIX FOOT DIA. HYDRAULIC COLUMN (TYP.)
- ISS COLUMN INSTALLED TO TERMINAL DEPTH
- ISS COLUMN UNABLE TO BE INSTALLED TO TERMINAL DEPTH
- WET MIX SAMPLE COLLECTED FROM ISS COLUMN
- ▲ COMPLETED CORING LOCATION

NOTES:
1 THE BASE MAP WAS DRAWN FROM A PLAN ENTITLED, ALTAIRNSP LAND TITLE SURVEY, PREPARED BY PERFECT POINT LAND SURVEYING OF BROOKLYN, NY AND WAS RECEIVED ELECTRONICALLY ON APRIL 2023 WITH AN ORIGINAL SCALE: 1" = 20'.

251 Douglas Street
Brooklyn, New York

Figure No: 01

PROJECT NO.	D202401
PREPARED BY	JAS
CHECKED BY	AK
DATE	06/20/24
SCALE	AS SHOWN

IMPACT ENVIRONMENTAL CLOSURES, INC.

170 KEYLAND COURT
BOHEMIA, NEW YORK 11716
TEL (631) 269-8800
FAX (631) 269-1599

SCM Report



Project name: Douglass Street BCG ISS Element name: 032a
 Project number

Start date: 07/17/2024

Drilling rig: BG36H_5717

Details		Start time: 02:52 PM	
Max. depth: 53.05 ft.		End Date: 07/17/2024	
Volume/m 1: 82.98 ft³		End time: 05:06 PM	
		Production duration: 02:14:45	
		Final depth time: 04:49 PM	
		Total suspension quantity: 1,342.629 ft³	

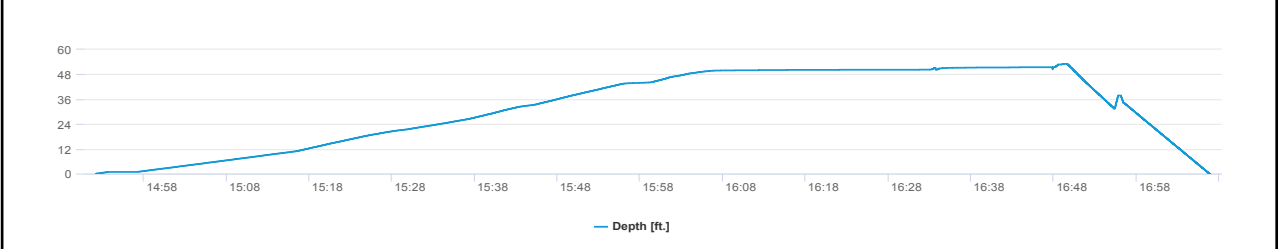
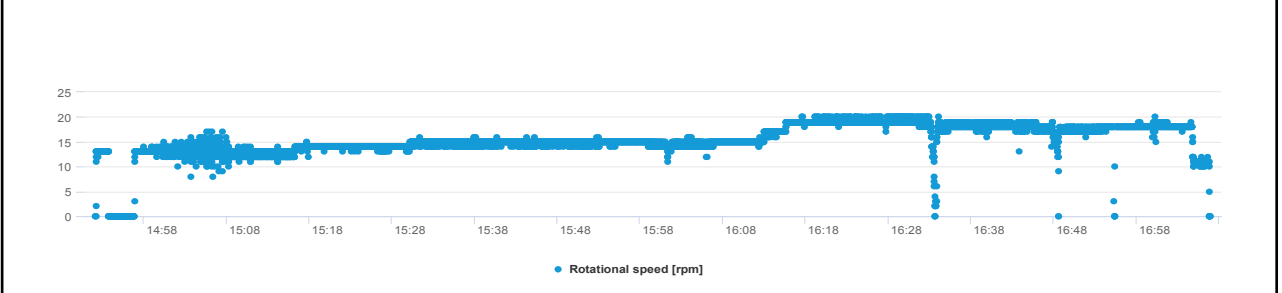
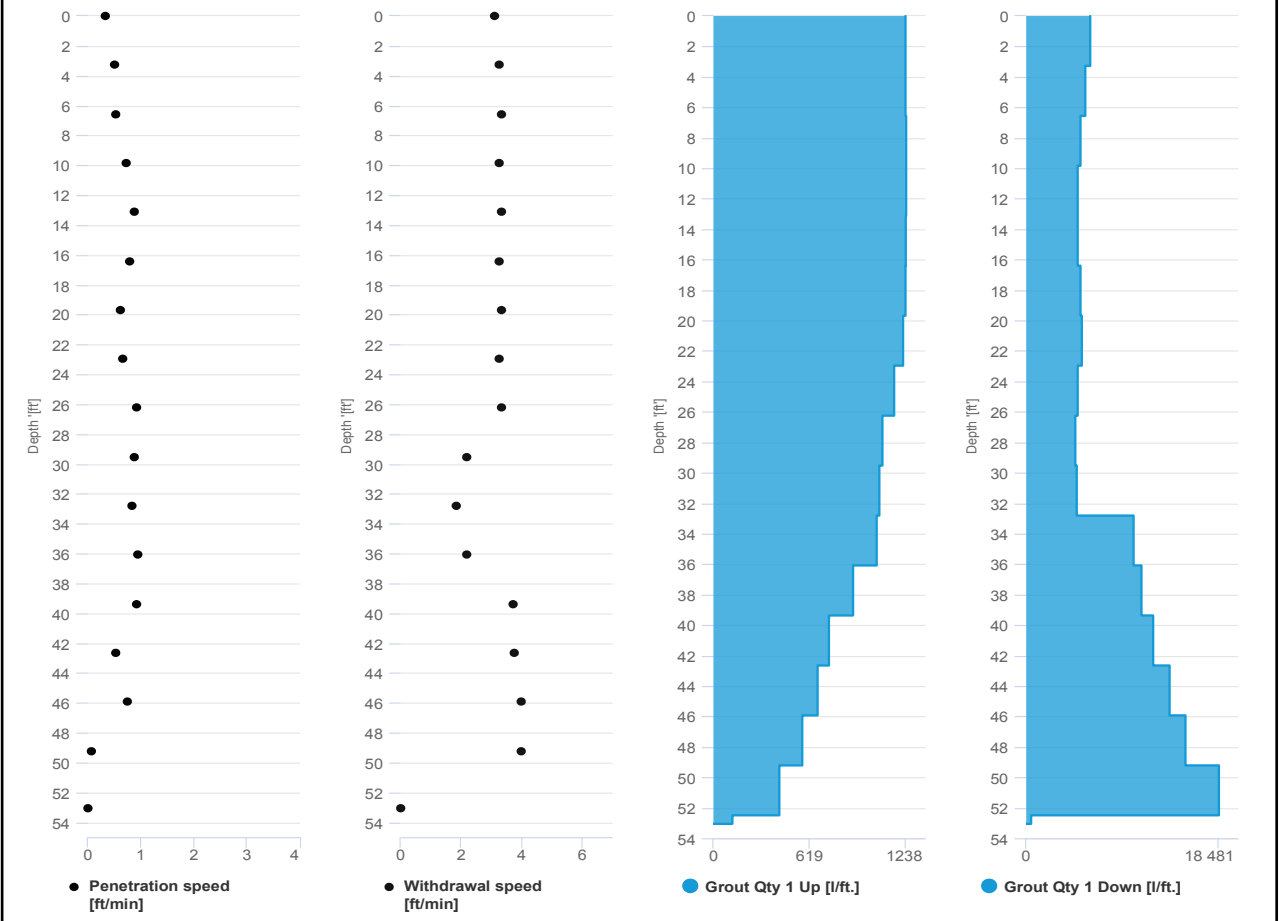

SCM Report



Project name: Douglass Street BCG ISS Element name: 032b
Project number

Start date: 07/17/2024

Drilling rig: BG36H_5717

Details		Start time: 05:07 PM	
Max. depth: 53.05 ft.		End Date: 07/17/2024	
Volume/m 1: 29.31 ft³		End time: 05:53 PM	
		Production duration: 00:46:48	
		Final depth time: 05:39 PM	
		Total suspension quantity: 471.663 ft³	

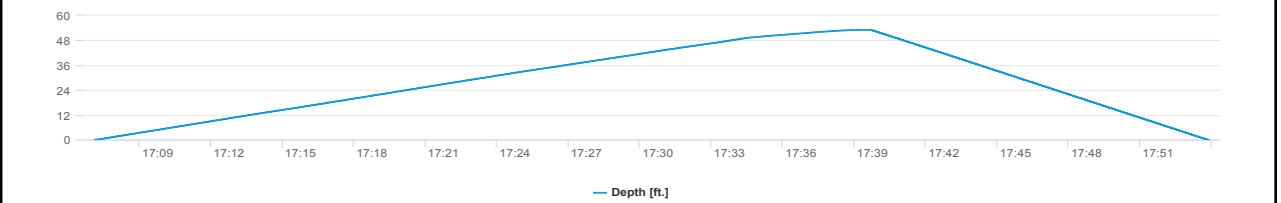
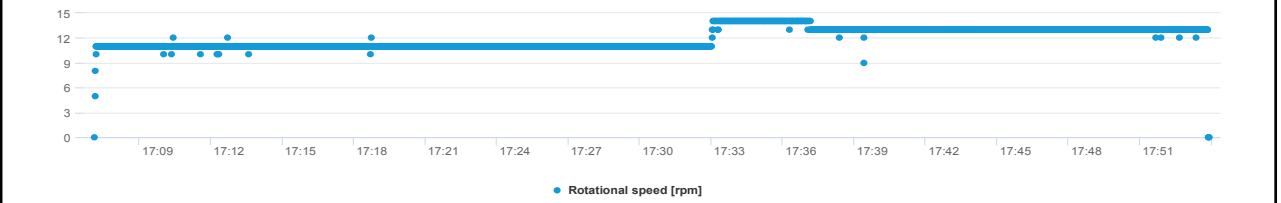
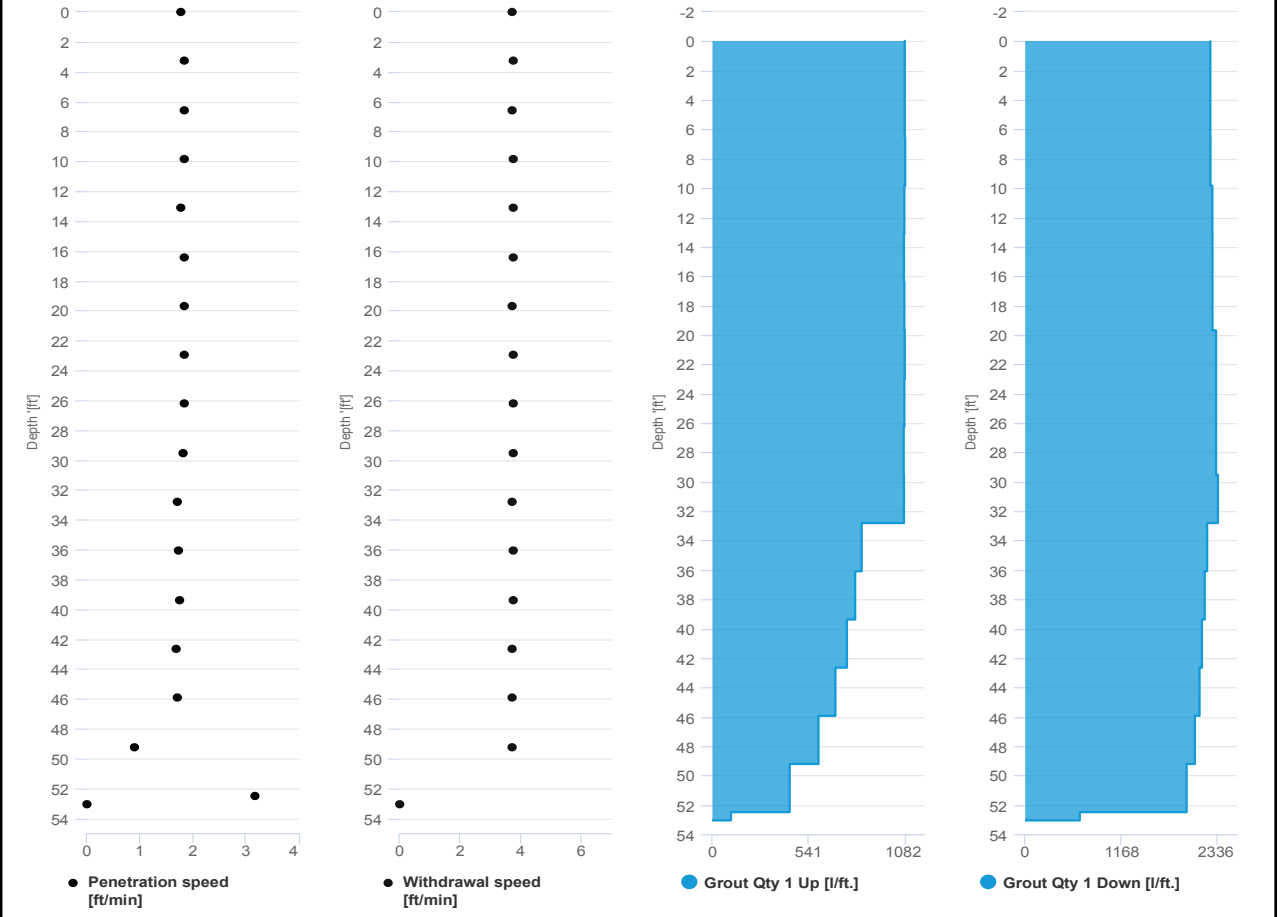

SCM Report



Project name: Douglass Street BCG ISS Element name: 160a
Project number

Start date: 07/17/2024

Drilling rig: BG36H_5717

Details		Start time: 10:59 AM	
Max. depth: 53.05 ft.		End Date: 07/17/2024	
Volume/m 1: 88.99 ft³		End time: 01:25 PM	
		Production duration: 02:25:56	
		Final depth time: 01:09 PM	
		Total suspension quantity: 1,438.756 ft³	

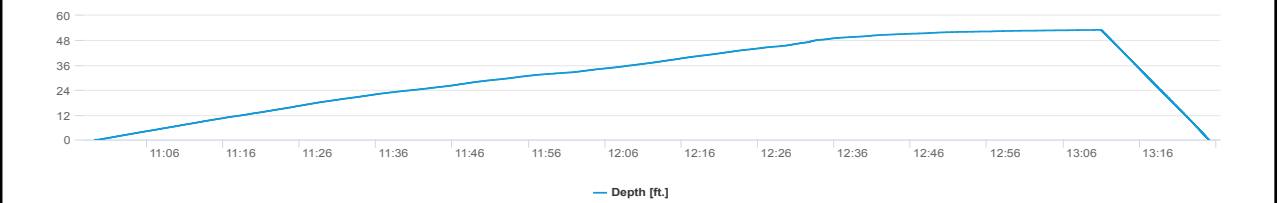
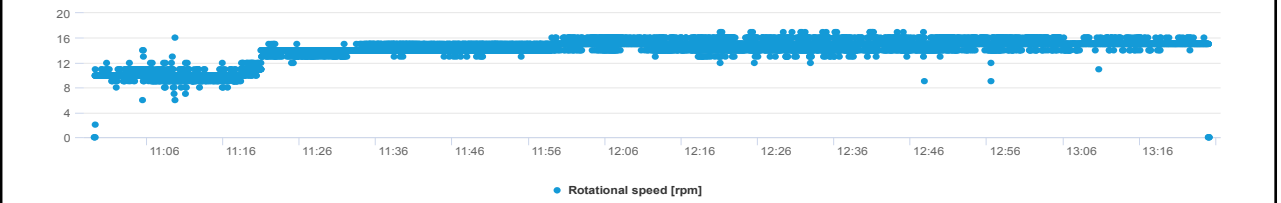
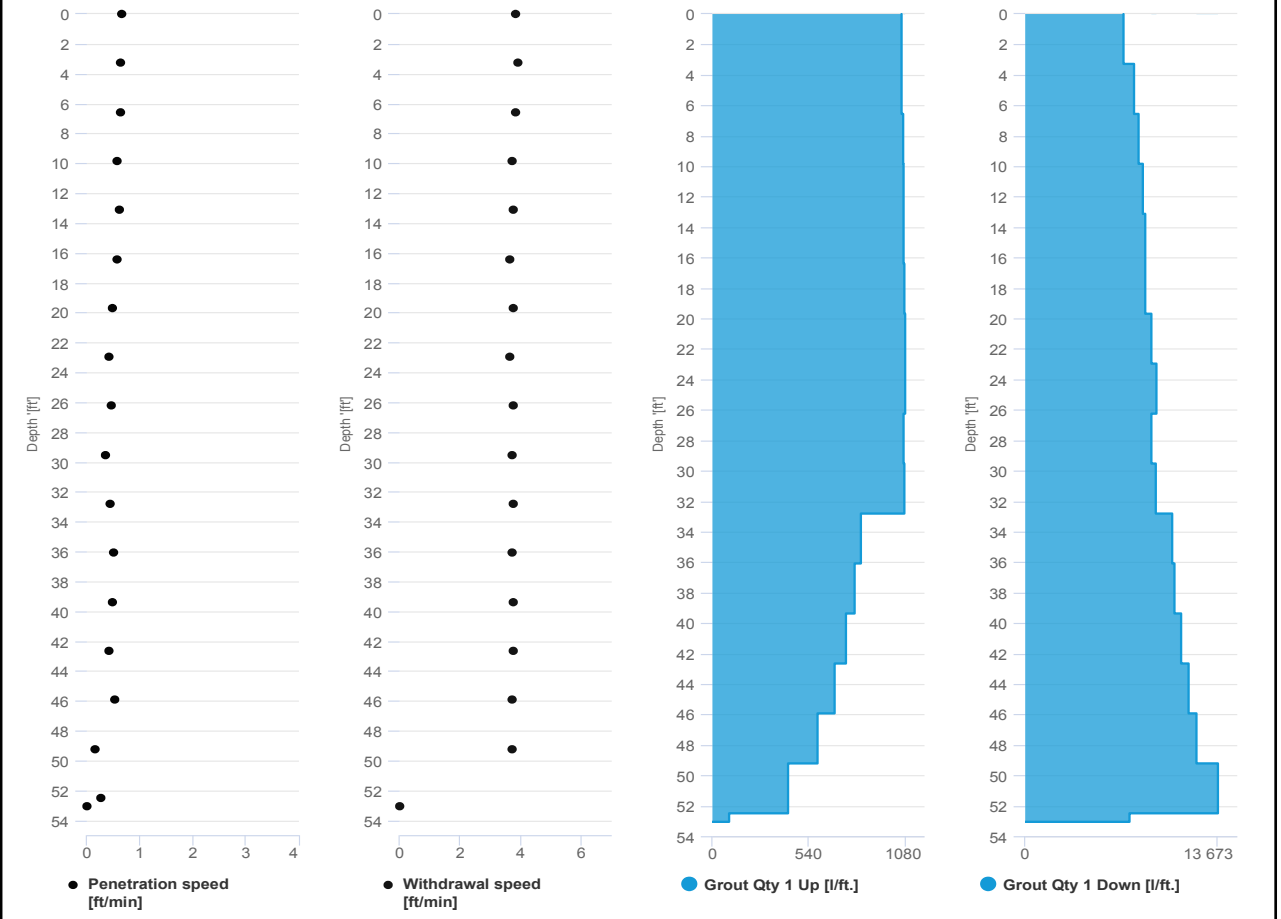

SCM Report



Project name: Douglass Street BCG ISS Element name: 160b
Project number

Start date: 07/17/2024

Drilling rig: BG36H_5717

Details		Start time: 01:25 PM	
Max. depth: 53.01 ft.		End Date: 07/17/2024	
Volume/m 1: 27.19 ft³		End time: 02:16 PM	
		Production duration: 00:51:38	
		Final depth time: 02:02 PM	
		Total suspension quantity: 439.067 ft³	

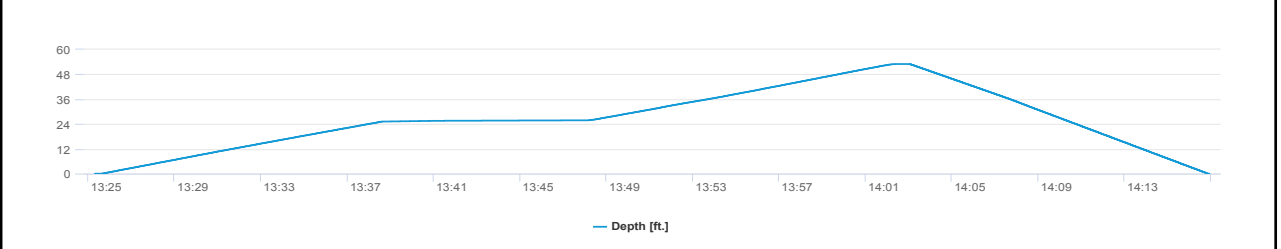
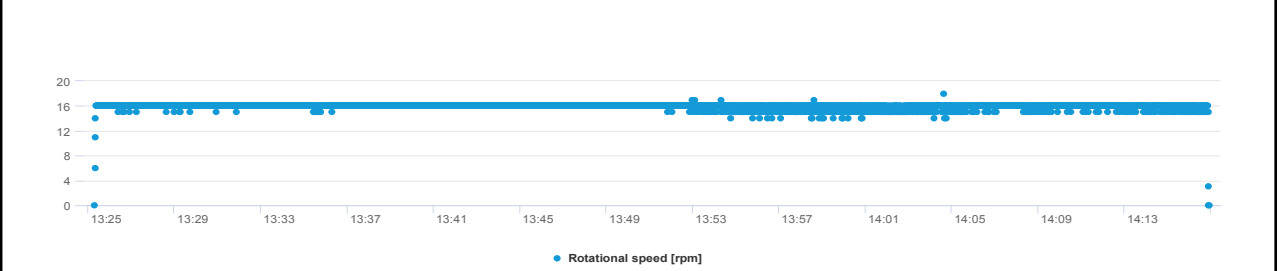
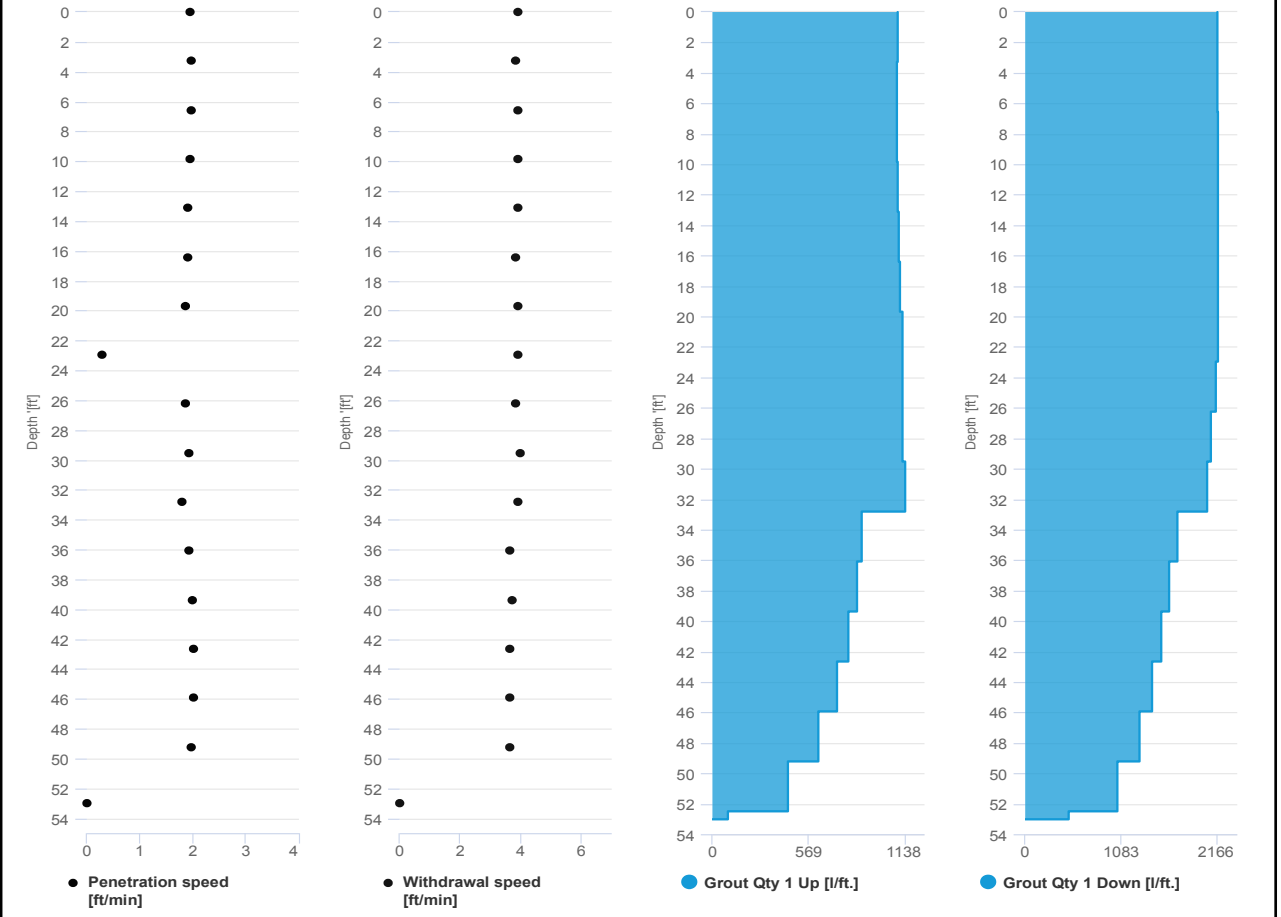

SCM Report



Project name: Douglass Street BCG ISS Element name: 225a
Project number

Start date: 07/17/2024

Drilling rig: BG36H_5717

Details		Start time: 08:15 AM	
Max. depth: 53.11 ft.		End Date: 07/17/2024	
Volume/m 1: 51.55 ft³		End time: 09:40 AM	
		Production duration: 01:25:29	
		Final depth time: 09:24 AM	
		Total suspension quantity: 835.19 ft³	

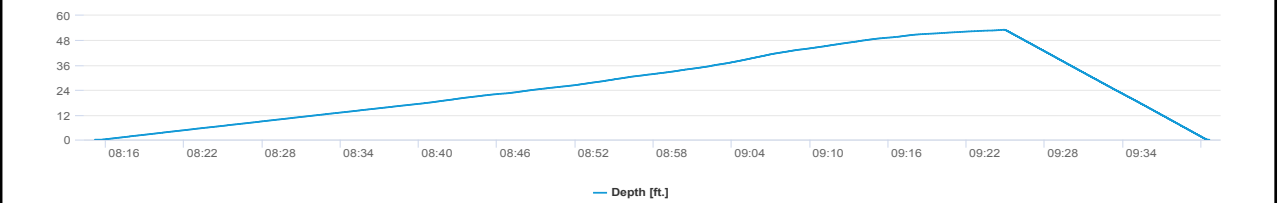
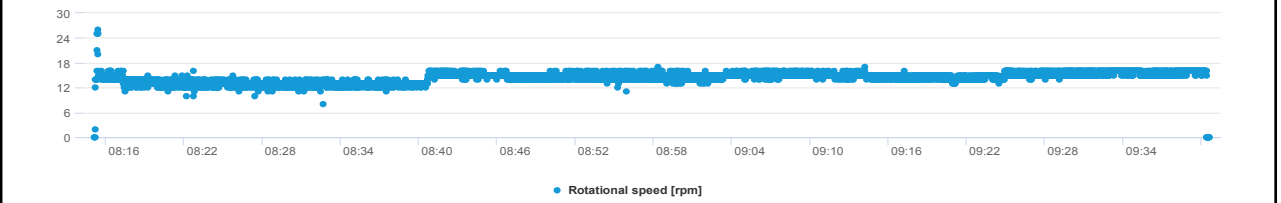
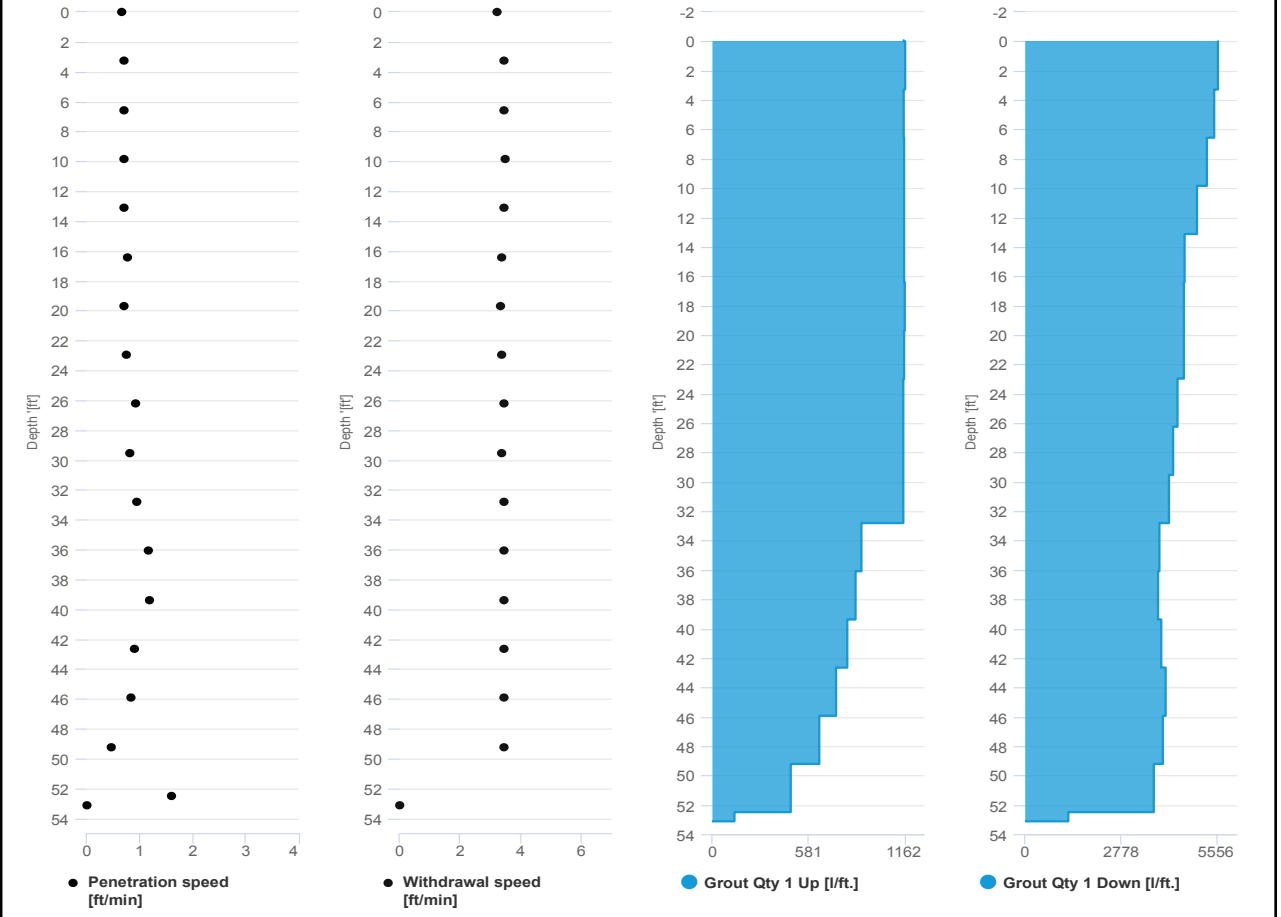

SCM Report



Project name	Douglass Street BCG ISS	Element name	225b
		Project number	

		Start date	07/17/2024
--	--	------------	------------

Drilling rig	BG36H_5717
--------------	------------

Details		Start time	09:40 AM
Max. depth	53.05 ft.	End Date	07/17/2024
Volume/m 1	28.95 ft³	End time	10:27 AM
		Production duration	00:46:21
		Final depth time	10:10 AM
		Total suspension quantity	467.46 ft³

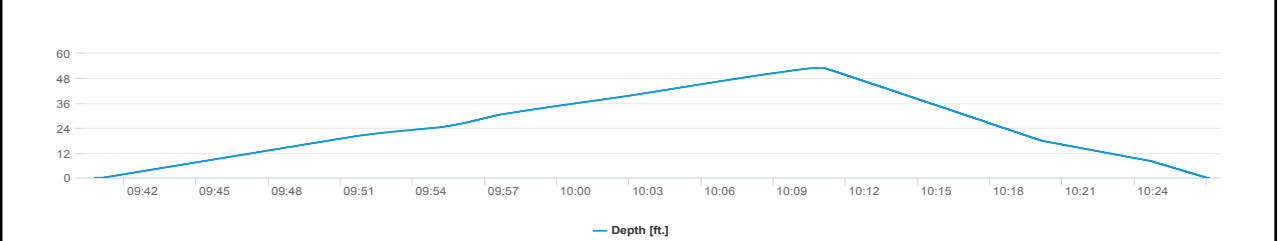
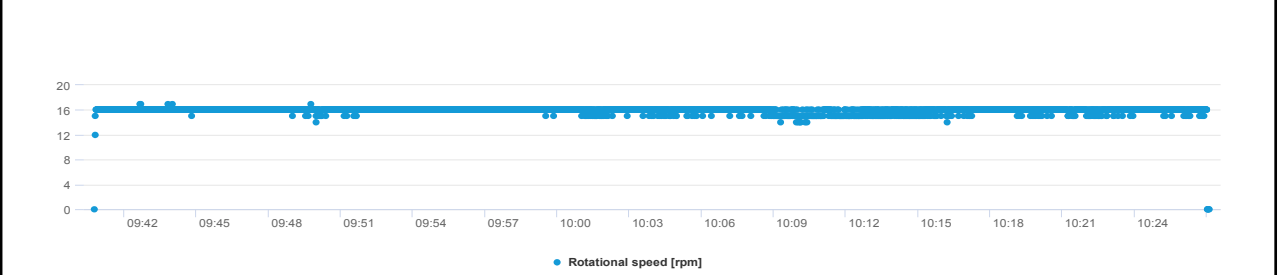
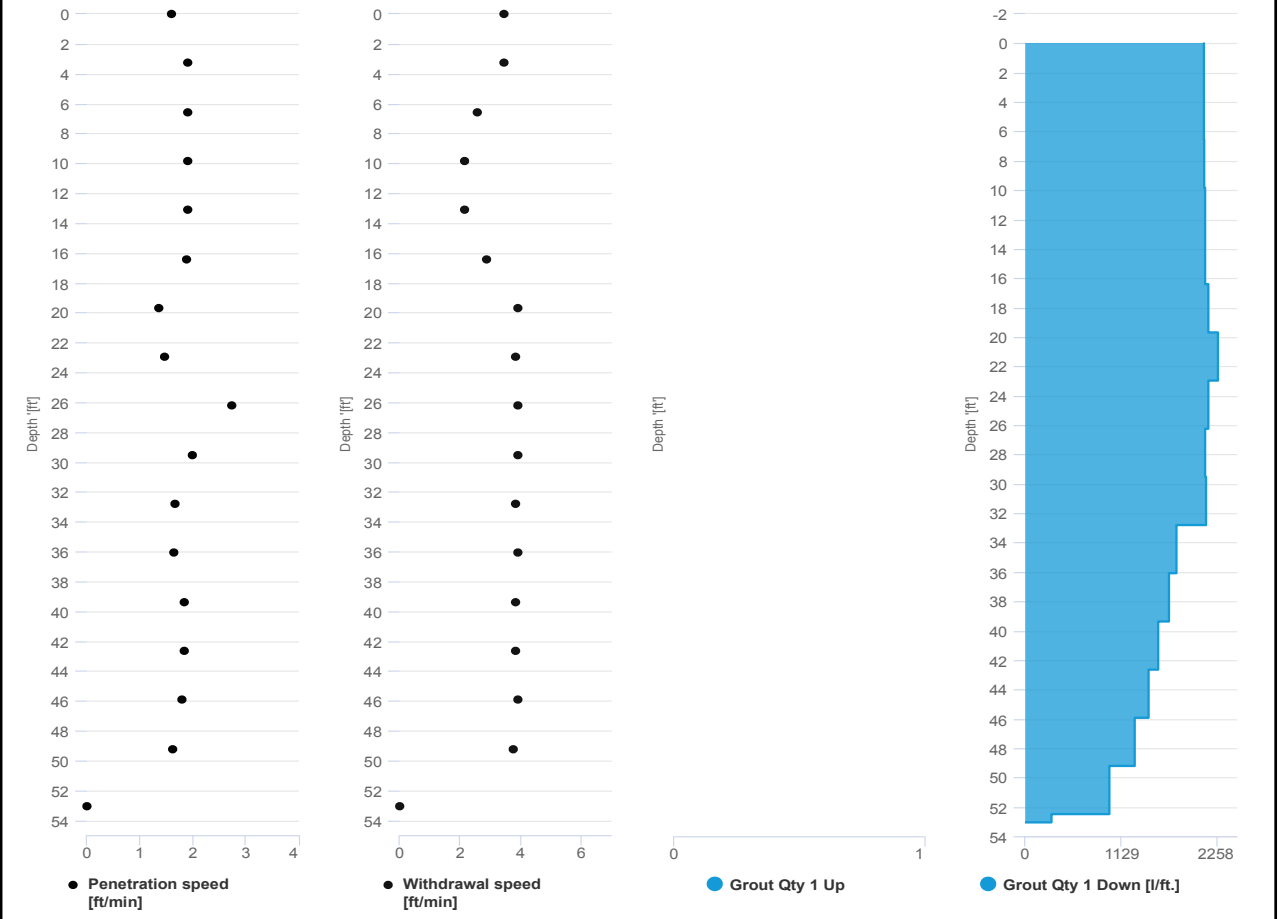

SCM Report



Project name	Douglass Street BCG ISS	Element name	225b
		Project number	

		Start date	07/17/2024
--	--	------------	------------

Drilling rig	BG36H_5717
--------------	------------

Details			
Max. depth	53.01 ft.	Start time	10:11 AM
Volume/m 1	28.95 ft ³	End Date	07/17/2024
		End time	10:26 AM
		Production duration	00:15:56
		Final depth time	10:11 AM_
		Total suspension quantity	465.518 ft ³

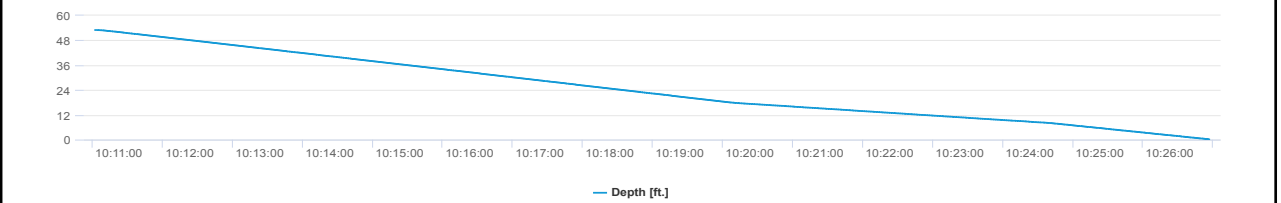
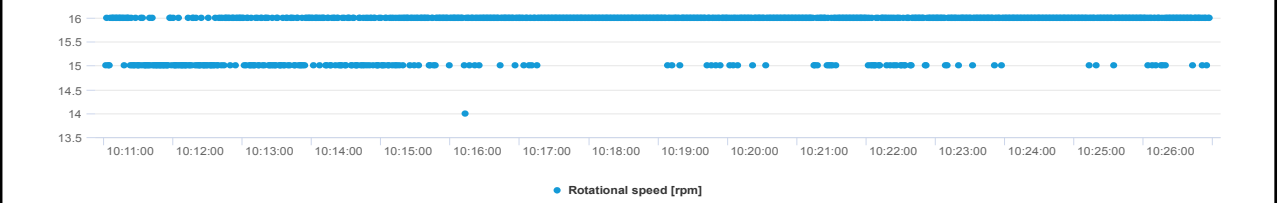
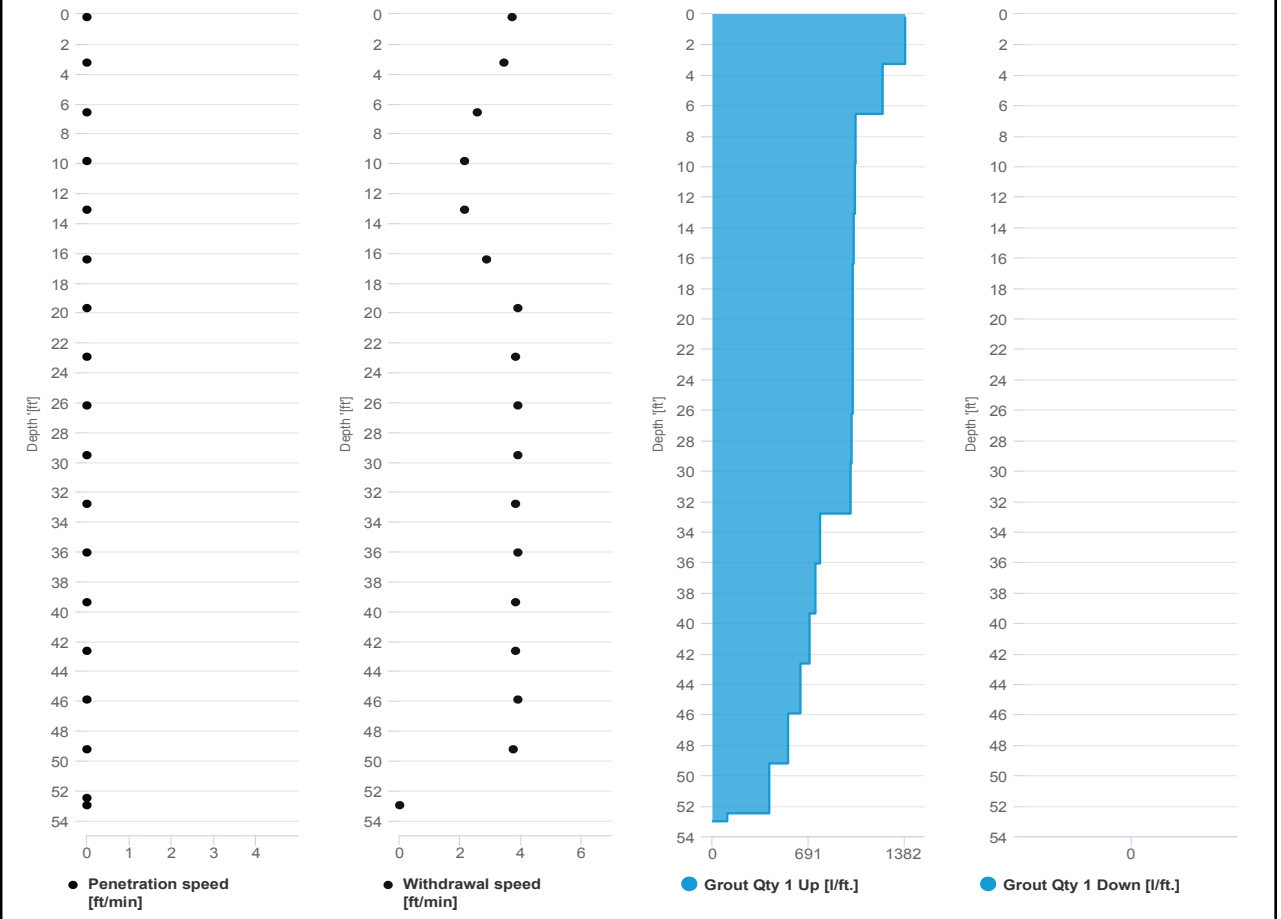



IMPACT ENVIRONMENTAL

welcome to solid ground...

170 Keyland Court | Bohemia | NY | 11716 | 631.269.8800

www.impactenvironmental.com

UPWIND CAMP READINGS

251 DOUGLASS STREET, BROOKLYN, NY

Instrument Name	DustTrak DRX
Model Number	8533
Serial Number	8533181205
Firmware Version	3.1
Calibration Date	5/31/2023
Test Name	MANUAL_003
Test Start Time	6:58:32 AM
Test Start Date	7/17/2024
Test Length [D:H:M]	0:12:51
Test Interval [M:S]	1:00
PM1 Average [mg/m3]	0.039
PM1 Minimum [mg/m3]	0.023
PM1 Maximum [mg/m3]	0.201
PM1 TWA [mg/m3]	0.034
Photometric User Cal	1
Size Correction User Cal	1
Flow User Cal	0
Errors	
Number of Samples	771

Elapsed Time [s]	PM1 [mg/m3]	Alarms	Errors
6:59	0.044		
7:00	0.026		
7:01	0.025		
7:02	0.024		
7:03	0.024		
7:04	0.025		
7:05	0.025		
7:06	0.027		
7:07	0.028		
7:08	0.026		
7:09	0.024		
7:10	0.029		
7:11	0.032		
7:12	0.029		
7:13	0.028		
7:14	0.026		
7:15	0.025		
7:16	0.024		
7:17	0.024		
7:18	0.024		
7:19	0.024		
7:20	0.029		
7:21	0.028		

7:22	0.025
7:23	0.024
7:24	0.025
7:25	0.025
7:26	0.024
7:27	0.025
7:28	0.025
7:29	0.023
7:30	0.024
7:31	0.023
7:32	0.025
7:33	0.025
7:34	0.025
7:35	0.025
7:36	0.025
7:37	0.024
7:38	0.025
7:39	0.027
7:40	0.03
7:41	0.035
7:42	0.028
7:43	0.028
7:44	0.026
7:45	0.025
7:46	0.025
7:47	0.025
7:48	0.024
7:49	0.024
7:50	0.038
7:51	0.031
7:52	0.027
7:53	0.027
7:54	0.028
7:55	0.027
7:56	0.027
7:57	0.027
7:58	0.027
7:59	0.027
8:00	0.027
8:01	0.027
8:02	0.026
8:03	0.027
8:04	0.028
8:05	0.028

8:06	0.027
8:07	0.027
8:08	0.026
8:09	0.026
8:10	0.025
8:11	0.026
8:12	0.026
8:13	0.025
8:14	0.026
8:15	0.031
8:16	0.027
8:17	0.025
8:18	0.025
8:19	0.025
8:20	0.026
8:21	0.03
8:22	0.025
8:23	0.026
8:24	0.027
8:25	0.025
8:26	0.028
8:27	0.026
8:28	0.024
8:29	0.027
8:30	0.039
8:31	0.042
8:32	0.04
8:33	0.029
8:34	0.027
8:35	0.028
8:36	0.029
8:37	0.026
8:38	0.041
8:39	0.029
8:40	0.029
8:41	0.03
8:42	0.026
8:43	0.027
8:44	0.035
8:45	0.036
8:46	0.039
8:47	0.036
8:48	0.028
8:49	0.037

8:50	0.06
8:51	0.029
8:52	0.027
8:53	0.027
8:54	0.028
8:55	0.027
8:56	0.03
8:57	0.028
8:58	0.03
8:59	0.027
9:00	0.028
9:01	0.028
9:02	0.03
9:03	0.029
9:04	0.03
9:05	0.028
9:06	0.027
9:07	0.028
9:08	0.026
9:09	0.026
9:10	0.029
9:11	0.029
9:12	0.028
9:13	0.028
9:14	0.031
9:15	0.028
9:16	0.026
9:17	0.025
9:18	0.025
9:19	0.026
9:20	0.025
9:21	0.026
9:22	0.027
9:23	0.028
9:24	0.027
9:25	0.027
9:26	0.026
9:27	0.025
9:28	0.026
9:29	0.026
9:30	0.025
9:31	0.027
9:32	0.025
9:33	0.026

9:34	0.026
9:35	0.026
9:36	0.025
9:37	0.026
9:38	0.029
9:39	0.028
9:40	0.026
9:41	0.027
9:42	0.026
9:43	0.026
9:44	0.027
9:45	0.026
9:46	0.034
9:47	0.025
9:48	0.025
9:49	0.026
9:50	0.026
9:51	0.027
9:52	0.026
9:53	0.025
9:54	0.026
9:55	0.026
9:56	0.029
9:57	0.026
9:58	0.027
9:59	0.036
10:00	0.026
10:01	0.025
10:02	0.026
10:03	0.026
10:04	0.027
10:05	0.027
10:06	0.025
10:07	0.025
10:08	0.026
10:09	0.026
10:10	0.024
10:11	0.028
10:12	0.036
10:13	0.026
10:14	0.024
10:15	0.024
10:16	0.025
10:17	0.027

10:18	0.027
10:19	0.027
10:20	0.029
10:21	0.028
10:22	0.026
10:23	0.027
10:24	0.029
10:25	0.026
10:26	0.025
10:27	0.027
10:28	0.026
10:29	0.026
10:30	0.028
10:31	0.027
10:32	0.026
10:33	0.026
10:34	0.028
10:35	0.026
10:36	0.026
10:37	0.026
10:38	0.026
10:39	0.027
10:40	0.028
10:41	0.026
10:42	0.026
10:43	0.027
10:44	0.027
10:45	0.027
10:46	0.027
10:47	0.027
10:48	0.028
10:49	0.03
10:50	0.03
10:51	0.031
10:52	0.032
10:53	0.028
10:54	0.028
10:55	0.028
10:56	0.029
10:57	0.03
10:58	0.029
10:59	0.029
11:00	0.029
11:01	0.027

11:02	0.028
11:03	0.031
11:04	0.029
11:05	0.029
11:06	0.03
11:07	0.03
11:08	0.032
11:09	0.03
11:10	0.03
11:11	0.032
11:12	0.032
11:13	0.032
11:14	0.032
11:15	0.031
11:16	0.03
11:17	0.03
11:18	0.03
11:19	0.029
11:20	0.03
11:21	0.031
11:22	0.032
11:23	0.032
11:24	0.031
11:25	0.03
11:26	0.03
11:27	0.031
11:28	0.035
11:29	0.032
11:30	0.03
11:31	0.035
11:32	0.033
11:33	0.034
11:34	0.033
11:35	0.033
11:36	0.037
11:37	0.031
11:38	0.035
11:39	0.035
11:40	0.038
11:41	0.032
11:42	0.032
11:43	0.033
11:44	0.032
11:45	0.035

11:46	0.034
11:47	0.031
11:48	0.033
11:49	0.032
11:50	0.042
11:51	0.042
11:52	0.032
11:53	0.034
11:54	0.033
11:55	0.033
11:56	0.032
11:57	0.035
11:58	0.041
11:59	0.04
12:00	0.035
12:01	0.034
12:02	0.035
12:03	0.033
12:04	0.033
12:05	0.033
12:06	0.036
12:07	0.044
12:08	0.047
12:09	0.04
12:10	0.042
12:11	0.043
12:12	0.037
12:13	0.034
12:14	0.033
12:15	0.033
12:16	0.034
12:17	0.033
12:18	0.033
12:19	0.035
12:20	0.033
12:21	0.034
12:22	0.036
12:23	0.034
12:24	0.035
12:25	0.033
12:26	0.035
12:27	0.034
12:28	0.034
12:29	0.035

12:30	0.036
12:31	0.036
12:32	0.035
12:33	0.035
12:34	0.035
12:35	0.035
12:36	0.035
12:37	0.035
12:38	0.035
12:39	0.037
12:40	0.044
12:41	0.038
12:42	0.038
12:43	0.04
12:44	0.039
12:45	0.039
12:46	0.048
12:47	0.046
12:48	0.039
12:49	0.038
12:50	0.037
12:51	0.048
12:52	0.04
12:53	0.039
12:54	0.039
12:55	0.038
12:56	0.038
12:57	0.038
12:58	0.039
12:59	0.039
13:00	0.038
13:01	0.038
13:02	0.04
13:03	0.04
13:04	0.041
13:05	0.039
13:06	0.041
13:07	0.043
13:08	0.04
13:09	0.04
13:10	0.042
13:11	0.044
13:12	0.044
13:13	0.041

13:14	0.041
13:15	0.04
13:16	0.045
13:17	0.042
13:18	0.041
13:19	0.04
13:20	0.041
13:21	0.04
13:22	0.041
13:23	0.042
13:24	0.042
13:25	0.045
13:26	0.043
13:27	0.042
13:28	0.042
13:29	0.043
13:30	0.042
13:31	0.04
13:32	0.042
13:33	0.042
13:34	0.042
13:35	0.041
13:36	0.042
13:37	0.041
13:38	0.044
13:39	0.042
13:40	0.041
13:41	0.04
13:42	0.042
13:43	0.043
13:44	0.044
13:45	0.045
13:46	0.046
13:47	0.043
13:48	0.045
13:49	0.045
13:50	0.059
13:51	0.049
13:52	0.048
13:53	0.049
13:54	0.044
13:55	0.044
13:56	0.044
13:57	0.042

13:58	0.042
13:59	0.051
14:00	0.049
14:01	0.047
14:02	0.123
14:03	0.072
14:04	0.044
14:05	0.055
14:06	0.045
14:07	0.043
14:08	0.045
14:09	0.045
14:10	0.047
14:11	0.045
14:12	0.045
14:13	0.048
14:14	0.044
14:15	0.049
14:16	0.044
14:17	0.05
14:18	0.045
14:19	0.043
14:20	0.047
14:21	0.047
14:22	0.051
14:23	0.044
14:24	0.043
14:25	0.044
14:26	0.042
14:27	0.042
14:28	0.045
14:29	0.045
14:30	0.045
14:31	0.042
14:32	0.043
14:33	0.045
14:34	0.044
14:35	0.049
14:36	0.052
14:37	0.048
14:38	0.042
14:39	0.043
14:40	0.043
14:41	0.043

14:42	0.043
14:43	0.043
14:44	0.047
14:45	0.06
14:46	0.049
14:47	0.045
14:48	0.046
14:49	0.046
14:50	0.05
14:51	0.046
14:52	0.048
14:53	0.043
14:54	0.043
14:55	0.046
14:56	0.059
14:57	0.05
14:58	0.044
14:59	0.045
15:00	0.044
15:01	0.044
15:02	0.043
15:03	0.044
15:04	0.044
15:05	0.044
15:06	0.045
15:07	0.05
15:08	0.046
15:09	0.045
15:10	0.054
15:11	0.046
15:12	0.046
15:13	0.061
15:14	0.059
15:15	0.048
15:16	0.05
15:17	0.045
15:18	0.045
15:19	0.046
15:20	0.071
15:21	0.045
15:22	0.044
15:23	0.044
15:24	0.045
15:25	0.045

15:26	0.046
15:27	0.045
15:28	0.053
15:29	0.053
15:30	0.046
15:31	0.045
15:32	0.051
15:33	0.054
15:34	0.055
15:35	0.058
15:36	0.054
15:37	0.049
15:38	0.047
15:39	0.05
15:40	0.047
15:41	0.045
15:42	0.045
15:43	0.048
15:44	0.049
15:45	0.046
15:46	0.045
15:47	0.045
15:48	0.045
15:49	0.047
15:50	0.048
15:51	0.047
15:52	0.047
15:53	0.046
15:54	0.047
15:55	0.049
15:56	0.048
15:57	0.052
15:58	0.056
15:59	0.049
16:00	0.052
16:01	0.051
16:02	0.058
16:03	0.051
16:04	0.053
16:05	0.057
16:06	0.054
16:07	0.053
16:08	0.054
16:09	0.059

16:10	0.054
16:11	0.058
16:12	0.057
16:13	0.055
16:14	0.055
16:15	0.056
16:16	0.055
16:17	0.064
16:18	0.058
16:19	0.055
16:20	0.055
16:21	0.056
16:22	0.054
16:23	0.059
16:24	0.055
16:25	0.054
16:26	0.054
16:27	0.055
16:28	0.054
16:29	0.054
16:30	0.055
16:31	0.056
16:32	0.053
16:33	0.055
16:34	0.052
16:35	0.055
16:36	0.054
16:37	0.055
16:38	0.051
16:39	0.05
16:40	0.049
16:41	0.049
16:42	0.049
16:43	0.048
16:44	0.05
16:45	0.047
16:46	0.05
16:47	0.047
16:48	0.047
16:49	0.047
16:50	0.046
16:51	0.049
16:52	0.05
16:53	0.049

16:54	0.049
16:55	0.049
16:56	0.048
16:57	0.149
16:58	0.201
16:59	0.054
17:00	0.048
17:01	0.047
17:02	0.047
17:03	0.047
17:04	0.048
17:05	0.048
17:06	0.048
17:07	0.047
17:08	0.05
17:09	0.047
17:10	0.048
17:11	0.047
17:12	0.047
17:13	0.048
17:14	0.048
17:15	0.049
17:16	0.048
17:17	0.049
17:18	0.049
17:19	0.048
17:20	0.048
17:21	0.052
17:22	0.048
17:23	0.049
17:24	0.049
17:25	0.048
17:26	0.049
17:27	0.055
17:28	0.063
17:29	0.052
17:30	0.05
17:31	0.051
17:32	0.05
17:33	0.052
17:34	0.052
17:35	0.052
17:36	0.055
17:37	0.056

17:38	0.054
17:39	0.052
17:40	0.053
17:41	0.053
17:42	0.053
17:43	0.053
17:44	0.051
17:45	0.053
17:46	0.054
17:47	0.054
17:48	0.052
17:49	0.053
17:50	0.053
17:51	0.052
17:52	0.053
17:53	0.052
17:54	0.052
17:55	0.054
17:56	0.054
17:57	0.053
17:58	0.054
17:59	0.055
18:00	0.055
18:01	0.056
18:02	0.056
18:03	0.054
18:04	0.053
18:05	0.055
18:06	0.054
18:07	0.054
18:08	0.053
18:09	0.053
18:10	0.061
18:11	0.056
18:12	0.053
18:13	0.055
18:14	0.055
18:15	0.055
18:16	0.055
18:17	0.06
18:18	0.054
18:19	0.058
18:20	0.056
18:21	0.056

18:22	0.058
18:23	0.063
18:24	0.056
18:25	0.056
18:26	0.055
18:27	0.055
18:28	0.048
18:29	0.047
18:30	0.047
18:31	0.051
18:32	0.046
18:33	0.045
18:34	0.044
18:35	0.045
18:36	0.045
18:37	0.046
18:38	0.042
18:39	0.043
18:40	0.044
18:41	0.044
18:42	0.041
18:43	0.045
18:44	0.042
18:45	0.039
18:46	0.037
18:47	0.039
18:48	0.044
18:49	0.036
18:50	0.036
18:51	0.036
18:52	0.037
18:53	0.035
18:54	0.035
18:55	0.035
18:56	0.035
18:57	0.033
18:58	0.034
18:59	0.034
19:00	0.033
19:01	0.033
19:02	0.032
19:03	0.032
19:04	0.031
19:05	0.031

19:06	0.032
19:07	0.031
19:08	0.031
19:09	0.032
19:10	0.032
19:11	0.03
19:12	0.029
19:13	0.029
19:14	0.03
19:15	0.037
19:16	0.037
19:17	0.033
19:18	0.032
19:19	0.03
19:20	0.033
19:21	0.034
19:22	0.034
19:23	0.031
19:24	0.031
19:25	0.038
19:26	0.03
19:27	0.03
19:28	0.029
19:29	0.03
19:30	0.031
19:31	0.031
19:32	0.032
19:33	0.034
19:34	0.033
19:35	0.036
19:36	0.031
19:37	0.041
19:38	0.042
19:39	0.051
19:40	0.034
19:41	0.053
19:42	0.035
19:43	0.033
19:44	0.029
19:45	0.029
19:46	0.029
19:47	0.028
19:48	0.031
19:49	0.047

Device Serial No	Log Time	Log Type	Sensor 1 Type	Sensor 1 Serial Number	Sensor 1 Status	Sensor 1 Gas Reading
592-601274	7/17/2024 7:02	CONFIG	PID	SC23030921B3		
592-601274	7/17/2024 7:03	Readings	PID	SC23030921B3	Normal	0.1
592-601274	7/17/2024 7:04	Readings	PID	SC23030921B3	Normal	0.7
592-601274	7/17/2024 7:05	Readings	PID	SC23030921B3	Normal	0.2
592-601274	7/17/2024 7:06	Readings	PID	SC23030921B3	Normal	0
592-601274	7/17/2024 7:07	Readings	PID	SC23030921B3	Normal	0
592-601274	7/17/2024 7:08	Readings	PID	SC23030921B3	Normal	0
592-601274	7/17/2024 7:09	Readings	PID	SC23030921B3	Normal	0
592-601274	7/17/2024 7:10	Readings	PID	SC23030921B3	Normal	0
592-601274	7/17/2024 7:11	Readings	PID	SC23030921B3	Normal	0
592-601274	7/17/2024 7:12	Readings	PID	SC23030921B3	Normal	0
592-601274	7/17/2024 7:13	Readings	PID	SC23030921B3	Normal	0
592-601274	7/17/2024 7:14	Readings	PID	SC23030921B3	Normal	0
592-601274	7/17/2024 7:15	Readings	PID	SC23030921B3	Normal	0
592-601274	7/17/2024 7:16	Readings	PID	SC23030921B3	Normal	0
592-601274	7/17/2024 7:17	Readings	PID	SC23030921B3	Normal	0
592-601274	7/17/2024 7:18	Readings	PID	SC23030921B3	Normal	0
592-601274	7/17/2024 7:19	Readings	PID	SC23030921B3	Normal	0
592-601274	7/17/2024 7:20	Readings	PID	SC23030921B3	Normal	0
592-601274	7/17/2024 7:21	Readings	PID	SC23030921B3	Normal	0
592-601274	7/17/2024 7:22	Readings	PID	SC23030921B3	Normal	0
592-601274	7/17/2024 7:23	Readings	PID	SC23030921B3	Normal	0
592-601274	7/17/2024 7:24	Readings	PID	SC23030921B3	Normal	0
592-601274	7/17/2024 7:25	Readings	PID	SC23030921B3	Normal	0
592-601274	7/17/2024 7:26	Readings	PID	SC23030921B3	Normal	0
592-601274	7/17/2024 7:27	Readings	PID	SC23030921B3	Normal	0
592-601274	7/17/2024 7:28	Readings	PID	SC23030921B3	Normal	0
592-601274	7/17/2024 7:29	Readings	PID	SC23030921B3	Normal	0
592-601274	7/17/2024 7:30	Readings	PID	SC23030921B3	Normal	0
592-601274	7/17/2024 7:31	Readings	PID	SC23030921B3	Normal	0
592-601274	7/17/2024 7:32	Readings	PID	SC23030921B3	Normal	0
592-601274	7/17/2024 7:33	Readings	PID	SC23030921B3	Normal	0

592-601274	7/17/2024 8:07	Readings	PID	SC23030921B3	Normal	0
592-601274	7/17/2024 8:08	Readings	PID	SC23030921B3	Normal	0
592-601274	7/17/2024 8:09	Readings	PID	SC23030921B3	Normal	0
592-601274	7/17/2024 8:10	Readings	PID	SC23030921B3	Normal	0
592-601274	7/17/2024 8:11	Readings	PID	SC23030921B3	Normal	0
592-601274	7/17/2024 8:12	Readings	PID	SC23030921B3	Normal	0
592-601274	7/17/2024 8:13	Readings	PID	SC23030921B3	Normal	0.1
592-601274	7/17/2024 8:14	Readings	PID	SC23030921B3	Normal	0.1
592-601274	7/17/2024 8:15	Readings	PID	SC23030921B3	Normal	0
592-601274	7/17/2024 8:16	Readings	PID	SC23030921B3	Normal	0
592-601274	7/17/2024 8:17	Readings	PID	SC23030921B3	Normal	0
592-601274	7/17/2024 8:18	Readings	PID	SC23030921B3	Normal	0
592-601274	7/17/2024 8:19	Readings	PID	SC23030921B3	Normal	0
592-601274	7/17/2024 8:20	Readings	PID	SC23030921B3	Normal	0
592-601274	7/17/2024 8:21	Readings	PID	SC23030921B3	Normal	0
592-601274	7/17/2024 8:22	Readings	PID	SC23030921B3	Normal	0
592-601274	7/17/2024 8:23	Readings	PID	SC23030921B3	Normal	0
592-601274	7/17/2024 8:24	Readings	PID	SC23030921B3	Normal	0
592-601274	7/17/2024 8:25	Readings	PID	SC23030921B3	Normal	0
592-601274	7/17/2024 8:26	Readings	PID	SC23030921B3	Normal	0
592-601274	7/17/2024 8:27	Readings	PID	SC23030921B3	Normal	0
592-601274	7/17/2024 8:28	Readings	PID	SC23030921B3	Normal	0
592-601274	7/17/2024 8:29	Readings	PID	SC23030921B3	Normal	0.1
592-601274	7/17/2024 8:30	Readings	PID	SC23030921B3	Normal	0
592-601274	7/17/2024 8:31	Readings	PID	SC23030921B3	Normal	0
592-601274	7/17/2024 8:32	Readings	PID	SC23030921B3	Normal	0
592-601274	7/17/2024 8:33	Readings	PID	SC23030921B3	Normal	0
592-601274	7/17/2024 8:34	Readings	PID	SC23030921B3	Normal	0.4
592-601274	7/17/2024 8:35	Readings	PID	SC23030921B3	Normal	0.2
592-601274	7/17/2024 8:36	Readings	PID	SC23030921B3	Normal	0.4
592-601274	7/17/2024 8:37	Readings	PID	SC23030921B3	Normal	0.1
592-601274	7/17/2024 8:38	Readings	PID	SC23030921B3	Normal	0
592-601274	7/17/2024 8:39	Readings	PID	SC23030921B3	Normal	0

592-601274	7/17/2024 8:40	Readings	PID	SC23030921B3	Normal	0.3
592-601274	7/17/2024 8:41	Readings	PID	SC23030921B3	Normal	0.2
592-601274	7/17/2024 8:42	Readings	PID	SC23030921B3	Normal	0.2
592-601274	7/17/2024 8:43	Readings	PID	SC23030921B3	Normal	0.2
592-601274	7/17/2024 8:44	Readings	PID	SC23030921B3	Normal	0.1
592-601274	7/17/2024 8:45	Readings	PID	SC23030921B3	Normal	0
592-601274	7/17/2024 8:46	Readings	PID	SC23030921B3	Normal	0
592-601274	7/17/2024 8:47	Readings	PID	SC23030921B3	Normal	0
592-601274	7/17/2024 8:48	Readings	PID	SC23030921B3	Normal	0
592-601274	7/17/2024 8:49	Readings	PID	SC23030921B3	Normal	0.1
592-601274	7/17/2024 8:50	Readings	PID	SC23030921B3	Normal	0
592-601274	7/17/2024 8:51	Readings	PID	SC23030921B3	Normal	0
592-601274	7/17/2024 8:52	Readings	PID	SC23030921B3	Normal	0
592-601274	7/17/2024 8:53	Readings	PID	SC23030921B3	Normal	0
592-601274	7/17/2024 8:54	Readings	PID	SC23030921B3	Normal	0
592-601274	7/17/2024 8:55	Readings	PID	SC23030921B3	Normal	0
592-601274	7/17/2024 8:56	Readings	PID	SC23030921B3	Normal	0
592-601274	7/17/2024 8:57	Readings	PID	SC23030921B3	Normal	0
592-601274	7/17/2024 8:58	Readings	PID	SC23030921B3	Normal	0
592-601274	7/17/2024 8:59	Readings	PID	SC23030921B3	Normal	0
592-601274	7/17/2024 9:00	Readings	PID	SC23030921B3	Normal	0
592-601274	7/17/2024 9:01	Readings	PID	SC23030921B3	Normal	0.4
592-601274	7/17/2024 9:02	Readings	PID	SC23030921B3	Normal	0.3
592-601274	7/17/2024 9:03	Readings	PID	SC23030921B3	Normal	0.2
592-601274	7/17/2024 9:04	Readings	PID	SC23030921B3	Normal	0.3
592-601274	7/17/2024 9:05	Readings	PID	SC23030921B3	Normal	0.2
592-601274	7/17/2024 9:06	Readings	PID	SC23030921B3	Normal	0.2
592-601274	7/17/2024 9:07	Readings	PID	SC23030921B3	Normal	0.1
592-601274	7/17/2024 9:08	Readings	PID	SC23030921B3	Normal	0.1
592-601274	7/17/2024 9:09	Readings	PID	SC23030921B3	Normal	0
592-601274	7/17/2024 9:10	Readings	PID	SC23030921B3	Normal	0
592-601274	7/17/2024 9:11	Readings	PID	SC23030921B3	Normal	0
592-601274	7/17/2024 9:12	Readings	PID	SC23030921B3	Normal	0.1

592-601274	7/17/2024 9:13	Readings	PID	SC23030921B3	Normal	0
592-601274	7/17/2024 9:14	Readings	PID	SC23030921B3	Normal	0
592-601274	7/17/2024 9:15	Readings	PID	SC23030921B3	Normal	0
592-601274	7/17/2024 9:16	Readings	PID	SC23030921B3	Normal	0.1
592-601274	7/17/2024 9:17	Readings	PID	SC23030921B3	Normal	0.1
592-601274	7/17/2024 9:18	Readings	PID	SC23030921B3	Normal	0
592-601274	7/17/2024 9:19	Readings	PID	SC23030921B3	Normal	0
592-601274	7/17/2024 9:20	Readings	PID	SC23030921B3	Normal	0
592-601274	7/17/2024 9:21	Readings	PID	SC23030921B3	Normal	0
592-601274	7/17/2024 9:22	Readings	PID	SC23030921B3	Normal	0
592-601274	7/17/2024 9:23	Readings	PID	SC23030921B3	Normal	0
592-601274	7/17/2024 9:24	Readings	PID	SC23030921B3	Normal	0
592-601274	7/17/2024 9:25	Readings	PID	SC23030921B3	Normal	0
592-601274	7/17/2024 9:26	Readings	PID	SC23030921B3	Normal	0
592-601274	7/17/2024 9:27	Readings	PID	SC23030921B3	Normal	0
592-601274	7/17/2024 9:28	Readings	PID	SC23030921B3	Normal	0
592-601274	7/17/2024 9:29	Readings	PID	SC23030921B3	Normal	0
592-601274	7/17/2024 9:30	Readings	PID	SC23030921B3	Normal	0
592-601274	7/17/2024 9:31	Readings	PID	SC23030921B3	Normal	0
592-601274	7/17/2024 9:32	Readings	PID	SC23030921B3	Normal	0
592-601274	7/17/2024 9:33	Readings	PID	SC23030921B3	Normal	0
592-601274	7/17/2024 9:34	Readings	PID	SC23030921B3	Normal	0
592-601274	7/17/2024 9:35	Readings	PID	SC23030921B3	Normal	0
592-601274	7/17/2024 9:36	Readings	PID	SC23030921B3	Normal	0
592-601274	7/17/2024 9:37	Readings	PID	SC23030921B3	Normal	0
592-601274	7/17/2024 9:38	Readings	PID	SC23030921B3	Normal	0
592-601274	7/17/2024 9:39	Readings	PID	SC23030921B3	Normal	0
592-601274	7/17/2024 9:40	Readings	PID	SC23030921B3	Normal	0
592-601274	7/17/2024 9:41	Readings	PID	SC23030921B3	Normal	0
592-601274	7/17/2024 9:42	Readings	PID	SC23030921B3	Normal	0
592-601274	7/17/2024 9:43	Readings	PID	SC23030921B3	Normal	0
592-601274	7/17/2024 9:44	Readings	PID	SC23030921B3	Normal	0
592-601274	7/17/2024 9:45	Readings	PID	SC23030921B3	Normal	0

592-601274	7/17/2024 9:46	Readings	PID	SC23030921B3	Normal	0
592-601274	7/17/2024 9:47	Readings	PID	SC23030921B3	Normal	0
592-601274	7/17/2024 9:48	Readings	PID	SC23030921B3	Normal	0
592-601274	7/17/2024 9:49	Readings	PID	SC23030921B3	Normal	0
592-601274	7/17/2024 9:50	Readings	PID	SC23030921B3	Normal	0
592-601274	7/17/2024 9:51	Readings	PID	SC23030921B3	Normal	0
592-601274	7/17/2024 9:52	Readings	PID	SC23030921B3	Normal	0
592-601274	7/17/2024 9:53	Readings	PID	SC23030921B3	Normal	0
592-601274	7/17/2024 9:54	Readings	PID	SC23030921B3	Normal	0
592-601274	7/17/2024 9:55	Readings	PID	SC23030921B3	Normal	0
592-601274	7/17/2024 9:56	Readings	PID	SC23030921B3	Normal	0
592-601274	7/17/2024 9:57	Readings	PID	SC23030921B3	Normal	0
592-601274	7/17/2024 9:58	Readings	PID	SC23030921B3	Normal	0
592-601274	7/17/2024 9:59	Readings	PID	SC23030921B3	Normal	0
592-601274	7/17/2024 10:00	Readings	PID	SC23030921B3	Normal	0
592-601274	7/17/2024 10:01	Readings	PID	SC23030921B3	Normal	0
592-601274	7/17/2024 10:02	Readings	PID	SC23030921B3	Normal	0
592-601274	7/17/2024 10:03	Readings	PID	SC23030921B3	Normal	0
592-601274	7/17/2024 10:04	Readings	PID	SC23030921B3	Normal	0
592-601274	7/17/2024 10:05	Readings	PID	SC23030921B3	Normal	0
592-601274	7/17/2024 10:06	Readings	PID	SC23030921B3	Normal	0
592-601274	7/17/2024 10:07	Readings	PID	SC23030921B3	Normal	0
592-601274	7/17/2024 10:08	Readings	PID	SC23030921B3	Normal	0
592-601274	7/17/2024 10:09	Readings	PID	SC23030921B3	Normal	0
592-601274	7/17/2024 10:10	Readings	PID	SC23030921B3	Normal	0
592-601274	7/17/2024 10:11	Readings	PID	SC23030921B3	Normal	0
592-601274	7/17/2024 10:12	Readings	PID	SC23030921B3	Normal	0
592-601274	7/17/2024 10:13	Readings	PID	SC23030921B3	Normal	0
592-601274	7/17/2024 10:14	Readings	PID	SC23030921B3	Normal	0
592-601274	7/17/2024 10:15	Readings	PID	SC23030921B3	Normal	0
592-601274	7/17/2024 10:16	Readings	PID	SC23030921B3	Normal	0
592-601274	7/17/2024 10:17	Readings	PID	SC23030921B3	Normal	0
592-601274	7/17/2024 10:18	Readings	PID	SC23030921B3	Normal	0

592-601274	7/17/2024 19:40 Readings	PID	SC23030921B3	Normal	0
592-601274	7/17/2024 19:41 Readings	PID	SC23030921B3	Normal	0
592-601274	7/17/2024 19:42 Readings	PID	SC23030921B3	Normal	0
592-601274	7/17/2024 19:43 Readings	PID	SC23030921B3	Normal	0
592-601274	7/17/2024 19:44 Readings	PID	SC23030921B3	Normal	0
592-601274	7/17/2024 19:45 Readings	PID	SC23030921B3	Normal	0
592-601274	7/17/2024 19:46 Readings	PID	SC23030921B3	Normal	0
592-601274	7/17/2024 19:47 Readings	PID	SC23030921B3	Normal	0
592-601274	7/17/2024 19:48 Readings	PID	SC23030921B3	Normal	0
592-601274	7/17/2024 19:49 Readings	PID	SC23030921B3	Normal	0
592-601274	7/17/2024 19:50 Readings	PID	SC23030921B3	Normal	0
592-601274	7/17/2024 19:51 Readings	PID	SC23030921B3	Normal	0
592-601274	7/17/2024 19:52 Readings	PID	SC23030921B3	Normal	0

DOWNWIND CAMP READINGS

251 DOUGLASS STREET, BROOKLYN, NY



Instrument Name	DustTrak II
Model Number	8530
Serial Number	8530224601
Firmware Version	3.1
Calibration Date	11/9/2022
Test Name	MANUAL_013
Test Start Time	6:51:26 AM
Test Start Date	7/17/2024
Test Length [D:H:M]	0:13:05
Test Interval [M:S]	1:00
Mass Average [mg/m3]	0.059
Mass Minimum [mg/m3]	0.028
Mass Maximum [mg/m3]	0.627
Mass TWA [mg/m3]	0.049
Photometric User Cal	1
Flow User Cal	0
Errors	
Number of Samples	785

Elapsed Time [s]	Mass [mg/m3]	Alarms	Errors
6:52	0.067		
6:53	0.034		
6:54	0.036		
6:55	0.039		
6:56	0.038		
6:57	0.034		
6:58	0.033		
6:59	0.035		
7:00	0.031		
7:01	0.032		
7:02	0.033		
7:03	0.029		
7:04	0.031		
7:05	0.029		
7:06	0.03		
7:07	0.032		
7:08	0.031		
7:09	0.029		
7:10	0.03		
7:11	0.034		
7:12	0.033		
7:13	0.034		
7:14	0.035		
7:15	0.035		

7:16	0.033
7:17	0.032
7:18	0.031
7:19	0.03
7:20	0.031
7:21	0.091
7:22	0.035
7:23	0.032
7:24	0.033
7:25	0.093
7:26	0.038
7:27	0.033
7:28	0.037
7:29	0.033
7:30	0.033
7:31	0.032
7:32	0.035
7:33	0.035
7:34	0.036
7:35	0.037
7:36	0.036
7:37	0.035
7:38	0.034
7:39	0.034
7:40	0.032
7:41	0.033
7:42	0.032
7:43	0.033
7:44	0.031
7:45	0.035
7:46	0.053
7:47	0.053
7:48	0.042
7:49	0.039
7:50	0.035
7:51	0.044
7:52	0.04
7:53	0.036
7:54	0.035
7:55	0.035
7:56	0.037
7:57	0.034
7:58	0.033
7:59	0.035

8:00	0.035
8:01	0.036
8:02	0.038
8:03	0.039
8:04	0.04
8:05	0.04
8:06	0.038
8:07	0.037
8:08	0.032
8:09	0.035
8:10	0.038
8:11	0.036
8:12	0.031
8:13	0.033
8:14	0.035
8:15	0.031
8:16	0.036
8:17	0.042
8:18	0.044
8:19	0.042
8:20	0.041
8:21	0.034
8:22	0.028
8:23	0.031
8:24	0.033
8:25	0.036
8:26	0.032
8:27	0.034
8:28	0.031
8:29	0.035
8:30	0.038
8:31	0.034
8:32	0.039
8:33	0.034
8:34	0.038
8:35	0.039
8:36	0.048
8:37	0.038
8:38	0.043
8:39	0.035
8:40	0.035
8:41	0.034
8:42	0.034
8:43	0.036

8:44	0.034
8:45	0.042
8:46	0.046
8:47	0.036
8:48	0.032
8:49	0.033
8:50	0.033
8:51	0.033
8:52	0.035
8:53	0.033
8:54	0.032
8:55	0.036
8:56	0.039
8:57	0.037
8:58	0.04
8:59	0.041
9:00	0.039
9:01	0.041
9:02	0.042
9:03	0.06
9:04	0.043
9:05	0.043
9:06	0.045
9:07	0.044
9:08	0.04
9:09	0.05
9:10	0.051
9:11	0.049
9:12	0.044
9:13	0.045
9:14	0.038
9:15	0.032
9:16	0.035
9:17	0.038
9:18	0.034
9:19	0.033
9:20	0.033
9:21	0.037
9:22	0.038
9:23	0.04
9:24	0.046
9:25	0.05
9:26	0.034
9:27	0.032

9:28	0.032
9:29	0.036
9:30	0.032
9:31	0.034
9:32	0.035
9:33	0.039
9:34	0.033
9:35	0.035
9:36	0.033
9:37	0.037
9:38	0.037
9:39	0.037
9:40	0.037
9:41	0.033
9:42	0.031
9:43	0.035
9:44	0.032
9:45	0.032
9:46	0.033
9:47	0.032
9:48	0.031
9:49	0.035
9:50	0.034
9:51	0.031
9:52	0.032
9:53	0.031
9:54	0.032
9:55	0.033
9:56	0.035
9:57	0.034
9:58	0.038
9:59	0.047
10:00	0.036
10:01	0.038
10:02	0.034
10:03	0.036
10:04	0.034
10:05	0.039
10:06	0.035
10:07	0.035
10:08	0.037
10:09	0.039
10:10	0.055
10:11	0.051

10:12	0.04
10:13	0.034
10:14	0.034
10:15	0.041
10:16	0.035
10:17	0.038
10:18	0.041
10:19	0.039
10:20	0.036
10:21	0.035
10:22	0.036
10:23	0.034
10:24	0.033
10:25	0.034
10:26	0.034
10:27	0.033
10:28	0.034
10:29	0.076
10:30	0.043
10:31	0.039
10:32	0.039
10:33	0.042
10:34	0.038
10:35	0.036
10:36	0.033
10:37	0.034
10:38	0.039
10:39	0.04
10:40	0.041
10:41	0.045
10:42	0.041
10:43	0.037
10:44	0.037
10:45	0.038
10:46	0.072
10:47	0.055
10:48	0.041
10:49	0.043
10:50	0.046
10:51	0.058
10:52	0.049
10:53	0.069
10:54	0.044
10:55	0.037

10:56	0.04
10:57	0.043
10:58	0.05
10:59	0.042
11:00	0.037
11:01	0.039
11:02	0.04
11:03	0.043
11:04	0.051
11:05	0.047
11:06	0.042
11:07	0.055
11:08	0.047
11:09	0.04
11:10	0.044
11:11	0.044
11:12	0.043
11:13	0.044
11:14	0.041
11:15	0.043
11:16	0.04
11:17	0.042
11:18	0.04
11:19	0.039
11:20	0.042
11:21	0.042
11:22	0.042
11:23	0.042
11:24	0.04
11:25	0.045
11:26	0.047
11:27	0.064
11:28	0.058
11:29	0.043
11:30	0.044
11:31	0.058
11:32	0.043
11:33	0.05
11:34	0.052
11:35	0.05
11:36	0.068
11:37	0.043
11:38	0.06
11:39	0.053

11:40	0.045
11:41	0.046
11:42	0.048
11:43	0.042
11:44	0.051
11:45	0.054
11:46	0.042
11:47	0.04
11:48	0.04
11:49	0.042
11:50	0.048
11:51	0.041
11:52	0.045
11:53	0.051
11:54	0.049
11:55	0.041
11:56	0.041
11:57	0.055
11:58	0.065
11:59	0.066
12:00	0.084
12:01	0.056
12:02	0.044
12:03	0.044
12:04	0.043
12:05	0.043
12:06	0.068
12:07	0.082
12:08	0.069
12:09	0.051
12:10	0.062
12:11	0.048
12:12	0.048
12:13	0.048
12:14	0.047
12:15	0.047
12:16	0.046
12:17	0.048
12:18	0.046
12:19	0.044
12:20	0.046
12:21	0.045
12:22	0.052
12:23	0.045

12:24	0.053
12:25	0.063
12:26	0.044
12:27	0.047
12:28	0.047
12:29	0.051
12:30	0.048
12:31	0.046
12:32	0.05
12:33	0.046
12:34	0.044
12:35	0.046
12:36	0.046
12:37	0.046
12:38	0.057
12:39	0.051
12:40	0.06
12:41	0.048
12:42	0.053
12:43	0.06
12:44	0.084
12:45	0.052
12:46	0.052
12:47	0.054
12:48	0.05
12:49	0.048
12:50	0.065
12:51	0.064
12:52	0.064
12:53	0.056
12:54	0.055
12:55	0.053
12:56	0.058
12:57	0.061
12:58	0.052
12:59	0.059
13:00	0.066
13:01	0.054
13:02	0.055
13:03	0.054
13:04	0.056
13:05	0.063
13:06	0.065
13:07	0.063

13:08	0.052
13:09	0.061
13:10	0.059
13:11	0.069
13:12	0.069
13:13	0.073
13:14	0.07
13:15	0.074
13:16	0.058
13:17	0.052
13:18	0.058
13:19	0.053
13:20	0.052
13:21	0.056
13:22	0.055
13:23	0.064
13:24	0.079
13:25	0.064
13:26	0.063
13:27	0.059
13:28	0.06
13:29	0.056
13:30	0.057
13:31	0.063
13:32	0.07
13:33	0.058
13:34	0.067
13:35	0.08
13:36	0.065
13:37	0.088
13:38	0.064
13:39	0.07
13:40	0.081
13:41	0.057
13:42	0.062
13:43	0.061
13:44	0.067
13:45	0.098
13:46	0.082
13:47	0.069
13:48	0.072
13:49	0.065
13:50	0.073
13:51	0.068

13:52	0.54
13:53	0.081
13:54	0.06
13:55	0.064
13:56	0.07
13:57	0.062
13:58	0.059
13:59	0.069
14:00	0.067
14:01	0.09
14:02	0.065
14:03	0.068
14:04	0.084
14:05	0.078
14:06	0.066
14:07	0.072
14:08	0.067
14:09	0.067
14:10	0.062
14:11	0.061
14:12	0.06
14:13	0.061
14:14	0.067
14:15	0.072
14:16	0.076
14:17	0.064
14:18	0.06
14:19	0.062
14:20	0.065
14:21	0.075
14:22	0.069
14:23	0.068
14:24	0.059
14:25	0.059
14:26	0.058
14:27	0.068
14:28	0.087
14:29	0.078
14:30	0.091
14:31	0.09
14:32	0.066
14:33	0.068
14:34	0.068
14:35	0.064

14:36	0.078
14:37	0.065
14:38	0.069
14:39	0.063
14:40	0.064
14:41	0.066
14:42	0.059
14:43	0.081
14:44	0.077
14:45	0.077
14:46	0.069
14:47	0.072
14:48	0.133
14:49	0.094
14:50	0.072
14:51	0.063
14:52	0.117
14:53	0.073
14:54	0.089
14:55	0.069
14:56	0.061
14:57	0.079
14:58	0.076
14:59	0.063
15:00	0.057
15:01	0.056
15:02	0.087
15:03	0.062
15:04	0.127
15:05	0.068
15:06	0.083
15:07	0.069
15:08	0.066
15:09	0.063
15:10	0.066
15:11	0.069
15:12	0.085
15:13	0.067
15:14	0.066
15:15	0.066
15:16	0.067
15:17	0.071
15:18	0.071
15:19	0.063

15:20	0.069
15:21	0.072
15:22	0.073
15:23	0.086
15:24	0.067
15:25	0.062
15:26	0.066
15:27	0.069
15:28	0.072
15:29	0.065
15:30	0.059
15:31	0.059
15:32	0.085
15:33	0.06
15:34	0.058
15:35	0.059
15:36	0.068
15:37	0.061
15:38	0.063
15:39	0.077
15:40	0.066
15:41	0.062
15:42	0.139
15:43	0.064
15:44	0.08
15:45	0.078
15:46	0.071
15:47	0.061
15:48	0.059
15:49	0.066
15:50	0.078
15:51	0.064
15:52	0.062
15:53	0.062
15:54	0.062
15:55	0.093
15:56	0.065
15:57	0.085
15:58	0.068
15:59	0.076
16:00	0.077
16:01	0.072
16:02	0.072
16:03	0.078

16:04	0.073
16:05	0.085
16:06	0.077
16:07	0.073
16:08	0.111
16:09	0.079
16:10	0.086
16:11	0.086
16:12	0.078
16:13	0.075
16:14	0.074
16:15	0.074
16:16	0.079
16:17	0.081
16:18	0.08
16:19	0.077
16:20	0.085
16:21	0.074
16:22	0.099
16:23	0.079
16:24	0.079
16:25	0.079
16:26	0.083
16:27	0.083
16:28	0.079
16:29	0.082
16:30	0.077
16:31	0.074
16:32	0.084
16:33	0.081
16:34	0.08
16:35	0.083
16:36	0.08
16:37	0.078
16:38	0.071
16:39	0.068
16:40	0.07
16:41	0.07
16:42	0.069
16:43	0.07
16:44	0.078
16:45	0.071
16:46	0.073
16:47	0.079

16:48	0.073
16:49	0.068
16:50	0.067
16:51	0.063
16:52	0.065
16:53	0.075
16:54	0.084
16:55	0.211
16:56	0.068
16:57	0.136
16:58	0.069
16:59	0.072
17:00	0.07
17:01	0.065
17:02	0.071
17:03	0.065
17:04	0.065
17:05	0.065
17:06	0.068
17:07	0.064
17:08	0.066
17:09	0.065
17:10	0.063
17:11	0.064
17:12	0.069
17:13	0.068
17:14	0.068
17:15	0.068
17:16	0.066
17:17	0.067
17:18	0.068
17:19	0.07
17:20	0.071
17:21	0.07
17:22	0.068
17:23	0.066
17:24	0.067
17:25	0.066
17:26	0.069
17:27	0.066
17:28	0.069
17:29	0.219
17:30	0.074
17:31	0.071

17:32	0.069
17:33	0.07
17:34	0.072
17:35	0.074
17:36	0.071
17:37	0.075
17:38	0.077
17:39	0.076
17:40	0.073
17:41	0.076
17:42	0.076
17:43	0.072
17:44	0.076
17:45	0.072
17:46	0.072
17:47	0.073
17:48	0.076
17:49	0.074
17:50	0.076
17:51	0.076
17:52	0.074
17:53	0.079
17:54	0.08
17:55	0.077
17:56	0.08
17:57	0.083
17:58	0.075
17:59	0.074
18:00	0.079
18:01	0.078
18:02	0.078
18:03	0.073
18:04	0.075
18:05	0.074
18:06	0.074
18:07	0.08
18:08	0.081
18:09	0.077
18:10	0.075
18:11	0.118
18:12	0.627
18:13	0.121
18:14	0.274
18:15	0.131

18:16	0.19
18:17	0.188
18:18	0.291
18:19	0.109
18:20	0.107
18:21	0.177
18:22	0.108
18:23	0.113
18:24	0.097
18:25	0.098
18:26	0.087
18:27	0.078
18:28	0.071
18:29	0.066
18:30	0.068
18:31	0.075
18:32	0.099
18:33	0.1
18:34	0.067
18:35	0.094
18:36	0.065
18:37	0.065
18:38	0.083
18:39	0.064
18:40	0.06
18:41	0.061
18:42	0.071
18:43	0.063
18:44	0.057
18:45	0.057
18:46	0.08
18:47	0.071
18:48	0.061
18:49	0.05
18:50	0.05
18:51	0.055
18:52	0.047
18:53	0.049
18:54	0.048
18:55	0.051
18:56	0.05
18:57	0.049
18:58	0.049
18:59	0.048

19:00	0.048
19:01	0.047
19:02	0.044
19:03	0.044
19:04	0.045
19:05	0.046
19:06	0.044
19:07	0.044
19:08	0.047
19:09	0.047
19:10	0.051
19:11	0.049
19:12	0.042
19:13	0.041
19:14	0.041
19:15	0.043
19:16	0.041
19:17	0.042
19:18	0.045
19:19	0.044
19:20	0.042
19:21	0.044
19:22	0.045
19:23	0.042
19:24	0.042
19:25	0.044
19:26	0.043
19:27	0.043
19:28	0.043
19:29	0.044
19:30	0.045
19:31	0.044
19:32	0.043
19:33	0.048
19:34	0.052
19:35	0.05
19:36	0.047
19:37	0.045
19:38	0.048
19:39	0.046
19:40	0.047
19:41	0.047
19:42	0.046
19:43	0.043

19:44	0.04
19:45	0.04
19:46	0.04
19:47	0.041
19:48	0.042
19:49	0.041
19:50	0.044
19:51	0.045
19:52	0.049
19:53	0.059
19:54	0.06
19:55	0.049
19:56	0.058

Device Serial No	Log Time	Log Type	Sensor 1 Type	Sensor 1 Serial Number	Sensor 1 Status	Sensor 1 Gas Reading
592-602816	7/17/2024 6:58	CONFIG	PID	SC23030324C7		
592-602816	7/17/2024 6:59	Readings	PID	SC23030324C7	Normal	0.3
592-602816	7/17/2024 7:00	Readings	PID	SC23030324C7	Normal	0
592-602816	7/17/2024 7:01	Readings	PID	SC23030324C7	Normal	0
592-602816	7/17/2024 7:02	Readings	PID	SC23030324C7	Normal	0
592-602816	7/17/2024 7:03	Readings	PID	SC23030324C7	Normal	0
592-602816	7/17/2024 7:04	Readings	PID	SC23030324C7	Normal	0
592-602816	7/17/2024 7:05	Readings	PID	SC23030324C7	Normal	0
592-602816	7/17/2024 7:06	Readings	PID	SC23030324C7	Normal	0
592-602816	7/17/2024 7:07	Readings	PID	SC23030324C7	Normal	0
592-602816	7/17/2024 7:08	Readings	PID	SC23030324C7	Normal	0
592-602816	7/17/2024 7:09	Readings	PID	SC23030324C7	Normal	0
592-602816	7/17/2024 7:10	Readings	PID	SC23030324C7	Normal	0
592-602816	7/17/2024 7:11	Readings	PID	SC23030324C7	Normal	0
592-602816	7/17/2024 7:12	Readings	PID	SC23030324C7	Normal	0
592-602816	7/17/2024 7:13	Readings	PID	SC23030324C7	Normal	0
592-602816	7/17/2024 7:14	Readings	PID	SC23030324C7	Normal	0
592-602816	7/17/2024 7:15	Readings	PID	SC23030324C7	Normal	0
592-602816	7/17/2024 7:16	Readings	PID	SC23030324C7	Normal	0
592-602816	7/17/2024 7:17	Readings	PID	SC23030324C7	Normal	0
592-602816	7/17/2024 7:18	Readings	PID	SC23030324C7	Normal	0
592-602816	7/17/2024 7:19	Readings	PID	SC23030324C7	Normal	0
592-602816	7/17/2024 7:20	Readings	PID	SC23030324C7	Normal	0
592-602816	7/17/2024 7:21	Readings	PID	SC23030324C7	Normal	0
592-602816	7/17/2024 7:22	Readings	PID	SC23030324C7	Normal	0
592-602816	7/17/2024 7:23	Readings	PID	SC23030324C7	Normal	0
592-602816	7/17/2024 7:24	Readings	PID	SC23030324C7	Normal	0
592-602816	7/17/2024 7:25	Readings	PID	SC23030324C7	Normal	0
592-602816	7/17/2024 7:26	Readings	PID	SC23030324C7	Normal	0
592-602816	7/17/2024 7:27	Readings	PID	SC23030324C7	Normal	0
592-602816	7/17/2024 7:28	Readings	PID	SC23030324C7	Normal	0
592-602816	7/17/2024 7:29	Readings	PID	SC23030324C7	Normal	0

592-602816	7/17/2024 9:09	Readings	PID	SC23030324C7	Normal	0
592-602816	7/17/2024 9:10	Readings	PID	SC23030324C7	Normal	0
592-602816	7/17/2024 9:11	Readings	PID	SC23030324C7	Normal	0
592-602816	7/17/2024 9:12	Readings	PID	SC23030324C7	Normal	4.7
592-602816	7/17/2024 9:13	Readings	PID	SC23030324C7	Normal	0
592-602816	7/17/2024 9:14	Readings	PID	SC23030324C7	Normal	0
592-602816	7/17/2024 9:15	Readings	PID	SC23030324C7	Normal	0
592-602816	7/17/2024 9:16	Readings	PID	SC23030324C7	Normal	0
592-602816	7/17/2024 9:17	Readings	PID	SC23030324C7	Normal	0
592-602816	7/17/2024 9:18	Readings	PID	SC23030324C7	Normal	0
592-602816	7/17/2024 9:19	Readings	PID	SC23030324C7	Normal	0
592-602816	7/17/2024 9:20	Readings	PID	SC23030324C7	Normal	0
592-602816	7/17/2024 9:21	Readings	PID	SC23030324C7	Normal	0
592-602816	7/17/2024 9:22	Readings	PID	SC23030324C7	Normal	0
592-602816	7/17/2024 9:23	Readings	PID	SC23030324C7	Normal	0
592-602816	7/17/2024 9:24	Readings	PID	SC23030324C7	Normal	0
592-602816	7/17/2024 9:25	Readings	PID	SC23030324C7	Normal	0
592-602816	7/17/2024 9:26	Readings	PID	SC23030324C7	Normal	0
592-602816	7/17/2024 9:27	Readings	PID	SC23030324C7	Normal	0
592-602816	7/17/2024 9:28	Readings	PID	SC23030324C7	Normal	0
592-602816	7/17/2024 9:29	Readings	PID	SC23030324C7	Normal	0
592-602816	7/17/2024 9:30	Readings	PID	SC23030324C7	Normal	0
592-602816	7/17/2024 9:31	Readings	PID	SC23030324C7	Normal	0
592-602816	7/17/2024 9:32	Readings	PID	SC23030324C7	Normal	0
592-602816	7/17/2024 9:33	Readings	PID	SC23030324C7	Normal	0
592-602816	7/17/2024 9:34	Readings	PID	SC23030324C7	Normal	0
592-602816	7/17/2024 9:35	Readings	PID	SC23030324C7	Normal	0
592-602816	7/17/2024 9:36	Readings	PID	SC23030324C7	Normal	0
592-602816	7/17/2024 9:37	Readings	PID	SC23030324C7	Normal	0
592-602816	7/17/2024 9:38	Readings	PID	SC23030324C7	Normal	0
592-602816	7/17/2024 9:39	Readings	PID	SC23030324C7	Normal	0
592-602816	7/17/2024 9:40	Readings	PID	SC23030324C7	Normal	0
592-602816	7/17/2024 9:41	Readings	PID	SC23030324C7	Normal	0

592-602816	7/17/2024 9:42	Readings	PID	SC23030324C7	Normal	0
592-602816	7/17/2024 9:43	Readings	PID	SC23030324C7	Normal	0
592-602816	7/17/2024 9:44	Readings	PID	SC23030324C7	Normal	0
592-602816	7/17/2024 9:45	Readings	PID	SC23030324C7	Normal	0
592-602816	7/17/2024 9:46	Readings	PID	SC23030324C7	Normal	0
592-602816	7/17/2024 9:47	Readings	PID	SC23030324C7	Normal	0
592-602816	7/17/2024 9:48	Readings	PID	SC23030324C7	Normal	0
592-602816	7/17/2024 9:49	Readings	PID	SC23030324C7	Normal	0
592-602816	7/17/2024 9:50	Readings	PID	SC23030324C7	Normal	0
592-602816	7/17/2024 9:51	Readings	PID	SC23030324C7	Normal	0
592-602816	7/17/2024 9:52	Readings	PID	SC23030324C7	Normal	0
592-602816	7/17/2024 9:53	Readings	PID	SC23030324C7	Normal	0
592-602816	7/17/2024 9:54	Readings	PID	SC23030324C7	Normal	0
592-602816	7/17/2024 9:55	Readings	PID	SC23030324C7	Normal	0
592-602816	7/17/2024 9:56	Readings	PID	SC23030324C7	Normal	0
592-602816	7/17/2024 9:57	Readings	PID	SC23030324C7	Normal	0
592-602816	7/17/2024 9:58	Readings	PID	SC23030324C7	Normal	0
592-602816	7/17/2024 9:59	Readings	PID	SC23030324C7	Normal	0
592-602816	7/17/2024 10:00	Readings	PID	SC23030324C7	Normal	0
592-602816	7/17/2024 10:01	Readings	PID	SC23030324C7	Normal	0
592-602816	7/17/2024 10:02	Readings	PID	SC23030324C7	Normal	0
592-602816	7/17/2024 10:03	Readings	PID	SC23030324C7	Normal	0
592-602816	7/17/2024 10:04	Readings	PID	SC23030324C7	Normal	0
592-602816	7/17/2024 10:05	Readings	PID	SC23030324C7	Normal	0
592-602816	7/17/2024 10:06	Readings	PID	SC23030324C7	Normal	0
592-602816	7/17/2024 10:07	Readings	PID	SC23030324C7	Normal	0
592-602816	7/17/2024 10:08	Readings	PID	SC23030324C7	Normal	0
592-602816	7/17/2024 10:09	Readings	PID	SC23030324C7	Normal	0
592-602816	7/17/2024 10:10	Readings	PID	SC23030324C7	Normal	0
592-602816	7/17/2024 10:11	Readings	PID	SC23030324C7	Normal	0
592-602816	7/17/2024 10:12	Readings	PID	SC23030324C7	Normal	0
592-602816	7/17/2024 10:13	Readings	PID	SC23030324C7	Normal	0
592-602816	7/17/2024 10:14	Readings	PID	SC23030324C7	Normal	0

592-602816	7/17/2024 19:36 Readings	PID	SC23030324C7	Normal	0
592-602816	7/17/2024 19:37 Readings	PID	SC23030324C7	Normal	0
592-602816	7/17/2024 19:38 Readings	PID	SC23030324C7	Normal	0
592-602816	7/17/2024 19:39 Readings	PID	SC23030324C7	Normal	0
592-602816	7/17/2024 19:40 Readings	PID	SC23030324C7	Normal	0
592-602816	7/17/2024 19:41 Readings	PID	SC23030324C7	Normal	0
592-602816	7/17/2024 19:42 Readings	PID	SC23030324C7	Normal	0
592-602816	7/17/2024 19:43 Readings	PID	SC23030324C7	Normal	0
592-602816	7/17/2024 19:44 Readings	PID	SC23030324C7	Normal	0
592-602816	7/17/2024 19:45 Readings	PID	SC23030324C7	Normal	0
592-602816	7/17/2024 19:46 Readings	PID	SC23030324C7	Normal	0
592-602816	7/17/2024 19:47 Readings	PID	SC23030324C7	Normal	0
592-602816	7/17/2024 19:48 Readings	PID	SC23030324C7	Normal	0
592-602816	7/17/2024 19:49 Readings	PID	SC23030324C7	Normal	0
592-602816	7/17/2024 19:50 Readings	PID	SC23030324C7	Normal	0
592-602816	7/17/2024 19:51 Readings	PID	SC23030324C7	Normal	0
592-602816	7/17/2024 19:52 Readings	PID	SC23030324C7	Normal	0
592-602816	7/17/2024 19:53 Readings	PID	SC23030324C7	Normal	0
592-602816	7/17/2024 19:54 Readings	PID	SC23030324C7	Normal	0
592-602816	7/17/2024 19:55 Readings	PID	SC23030324C7	Normal	0
592-602816	7/17/2024 19:56 Readings	PID	SC23030324C7	Normal	0
592-602816	7/17/2024 19:57 Readings	PID	SC23030324C7	Normal	0
592-602816	7/17/2024 19:58 Readings	PID	SC23030324C7	Normal	0
592-602816	7/17/2024 19:59 Readings	PID	SC23030324C7	Normal	0

Instrument Name	DustTrak II
Model Number	8530
Serial Number	8530224603
Firmware Version	3.1
Calibration Date	4/3/2024
Test Name	MANUAL_003
Test Start Time	7:04:09 AM
Test Start Date	7/17/2024
Test Length [D:H:M]	0:12:42
Test Interval [M:S]	1:00
Mass Average [mg/m3]	0.044
Mass Minimum [mg/m3]	0.03
Mass Maximum [mg/m3]	0.45
Mass TWA [mg/m3]	0.069
Photometric User Cal	1
Flow User Cal	0
Errors	
Number of Samples	762

Elapsed Time [s]	Mass [mg/m3]	Alarms	Errors
7:05	0.158		
7:06	0.034		
7:07	0.035		
7:08	0.05		
7:09	0.06		
7:10	0.037		
7:11	0.032		
7:12	0.034		
7:13	0.035		
7:14	0.036		
7:15	0.043		
7:16	0.036		
7:17	0.033		
7:18	0.038		
7:19	0.046		
7:20	0.042		
7:21	0.036		
7:22	0.033		
7:23	0.031		
7:24	0.033		
7:25	0.035		
7:26	0.073		
7:27	0.039		
7:28	0.055		

7:29	0.05
7:30	0.207
7:31	0.25
7:32	0.11
7:33	0.05
7:34	0.075
7:35	0.062
7:36	0.044
7:37	0.043
7:38	0.058
7:39	0.054
7:40	0.078
7:41	0.05
7:42	0.065
7:43	0.057
7:44	0.068
7:45	0.055
7:46	0.05
7:47	0.049
7:48	0.04
7:49	0.045
7:50	0.044
7:51	0.046
7:52	0.064
7:53	0.048
7:54	0.041
7:55	0.04
7:56	0.039
7:57	0.037
7:58	0.036
7:59	0.37
8:00	0.045
8:01	0.038
8:02	0.042
8:03	0.047
8:04	0.043
8:05	0.048
8:06	0.039
8:07	0.039
8:08	0.037
8:09	0.037
8:10	0.038
8:11	0.059
8:12	0.033

8:13	0.033
8:14	0.032
8:15	0.043
8:16	0.033
8:17	0.044
8:18	0.042
8:19	0.036
8:20	0.053
8:21	0.047
8:22	0.05
8:23	0.035
8:24	0.04
8:25	0.044
8:26	0.041
8:27	0.037
8:28	0.046
8:29	0.053
8:30	0.034
8:31	0.039
8:32	0.042
8:33	0.032
8:34	0.031
8:35	0.033
8:36	0.043
8:37	0.053
8:38	0.037
8:39	0.031
8:40	0.038
8:41	0.055
8:42	0.078
8:43	0.051
8:44	0.055
8:45	0.044
8:46	0.05
8:47	0.084
8:48	0.095
8:49	0.119
8:50	0.047
8:51	0.04
8:52	0.035
8:53	0.035
8:54	0.037
8:55	0.045
8:56	0.037

8:57	0.038
8:58	0.033
8:59	0.037
9:00	0.038
9:01	0.036
9:02	0.037
9:03	0.035
9:04	0.032
9:05	0.039
9:06	0.044
9:07	0.04
9:08	0.04
9:09	0.046
9:10	0.034
9:11	0.035
9:12	0.036
9:13	0.035
9:14	0.035
9:15	0.033
9:16	0.037
9:17	0.041
9:18	0.045
9:19	0.044
9:20	0.042
9:21	0.039
9:22	0.032
9:23	0.033
9:24	0.035
9:25	0.033
9:26	0.037
9:27	0.036
9:28	0.035
9:29	0.037
9:30	0.036
9:31	0.034
9:32	0.042
9:33	0.037
9:34	0.035
9:35	0.035
9:36	0.036
9:37	0.034
9:38	0.034
9:39	0.035
9:40	0.035

9:41	0.034
9:42	0.034
9:43	0.042
9:44	0.038
9:45	0.032
9:46	0.034
9:47	0.033
9:48	0.036
9:49	0.039
9:50	0.03
9:51	0.034
9:52	0.035
9:53	0.032
9:54	0.052
9:55	0.06
9:56	0.043
9:57	0.055
9:58	0.045
9:59	0.054
10:00	0.039
10:01	0.043
10:02	0.033
10:03	0.038
10:04	0.04
10:05	0.039
10:06	0.098
10:07	0.038
10:08	0.039
10:09	0.035
10:10	0.039
10:11	0.038
10:12	0.052
10:13	0.077
10:14	0.075
10:15	0.044
10:16	0.038
10:17	0.034
10:18	0.033
10:19	0.031
10:20	0.032
10:21	0.036
10:22	0.033
10:23	0.038
10:24	0.035

10:25	0.035
10:26	0.038
10:27	0.034
10:28	0.039
10:29	0.039
10:30	0.041
10:31	0.046
10:32	0.039
10:33	0.037
10:34	0.128
10:35	0.041
10:36	0.043
10:37	0.044
10:38	0.051
10:39	0.042
10:40	0.084
10:41	0.117
10:42	0.45
10:43	0.075
10:44	0.119
10:45	0.054
10:46	0.06
10:47	0.043
10:48	0.072
10:49	0.118
10:50	0.038
10:51	0.096
10:52	0.036
10:53	0.198
10:54	0.057
10:55	0.074
10:56	0.361
10:57	0.057
10:58	0.058
10:59	0.07
11:00	0.132
11:01	0.043
11:02	0.042
11:03	0.045
11:04	0.036
11:05	0.033
11:06	0.038
11:07	0.046
11:08	0.05

11:09	0.047
11:10	0.047
11:11	0.047
11:12	0.088
11:13	0.05
11:14	0.075
11:15	0.143
11:16	0.143
11:17	0.334
11:18	0.442
11:19	0.163
11:20	0.12
11:21	0.053
11:22	0.039
11:23	0.041
11:24	0.051
11:25	0.077
11:26	0.048
11:27	0.11
11:28	0.052
11:29	0.125
11:30	0.122
11:31	0.054
11:32	0.037
11:33	0.044
11:34	0.036
11:35	0.036
11:36	0.036
11:37	0.165
11:38	0.044
11:39	0.095
11:40	0.048
11:41	0.178
11:42	0.181
11:43	0.135
11:44	0.191
11:45	0.045
11:46	0.059
11:47	0.124
11:48	0.323
11:49	0.25
11:50	0.17
11:51	0.059
11:52	0.178

11:53	0.09
11:54	0.265
11:55	0.16
11:56	0.151
11:57	0.05
11:58	0.038
11:59	0.035
12:00	0.039
12:01	0.056
12:02	0.116
12:03	0.103
12:04	0.087
12:05	0.09
12:06	0.067
12:07	0.043
12:08	0.037
12:09	0.047
12:10	0.048
12:11	0.038
12:12	0.037
12:13	0.035
12:14	0.041
12:15	0.046
12:16	0.05
12:17	0.044
12:18	0.058
12:19	0.038
12:20	0.036
12:21	0.038
12:22	0.037
12:23	0.035
12:24	0.035
12:25	0.035
12:26	0.036
12:27	0.035
12:28	0.034
12:29	0.036
12:30	0.035
12:31	0.036
12:32	0.034
12:33	0.035
12:34	0.035
12:35	0.035
12:36	0.036

12:37	0.037
12:38	0.038
12:39	0.044
12:40	0.04
12:41	0.038
12:42	0.048
12:43	0.055
12:44	0.05
12:45	0.044
12:46	0.038
12:47	0.038
12:48	0.038
12:49	0.046
12:50	0.089
12:51	0.15
12:52	0.121
12:53	0.097
12:54	0.069
12:55	0.095
12:56	0.09
12:57	0.265
12:58	0.073
12:59	0.115
13:00	0.1
13:01	0.165
13:02	0.181
13:03	0.116
13:04	0.393
13:05	0.213
13:06	0.113
13:07	0.131
13:08	0.118
13:09	0.067
13:10	0.083
13:11	0.196
13:12	0.106
13:13	0.088
13:14	0.069
13:15	0.096
13:16	0.069
13:17	0.18
13:18	0.112
13:19	0.059
13:20	0.051

13:21	0.06
13:22	0.143
13:23	0.089
13:24	0.053
13:25	0.059
13:26	0.101
13:27	0.113
13:28	0.236
13:29	0.189
13:30	0.117
13:31	0.144
13:32	0.147
13:33	0.087
13:34	0.09
13:35	0.088
13:36	0.083
13:37	0.177
13:38	0.062
13:39	0.049
13:40	0.146
13:41	0.061
13:42	0.054
13:43	0.052
13:44	0.054
13:45	0.052
13:46	0.065
13:47	0.052
13:48	0.089
13:49	0.248
13:50	0.111
13:51	0.089
13:52	0.073
13:53	0.076
13:54	0.07
13:55	0.055
13:56	0.046
13:57	0.06
13:58	0.072
13:59	0.088
14:00	0.054
14:01	0.06
14:02	0.061
14:03	0.059
14:04	0.069

14:05	0.06
14:06	0.059
14:07	0.068
14:08	0.055
14:09	0.051
14:10	0.065
14:11	0.051
14:12	0.052
14:13	0.056
14:14	0.051
14:15	0.053
14:16	0.052
14:17	0.059
14:18	0.048
14:19	0.049
14:20	0.051
14:21	0.064
14:22	0.049
14:23	0.051
14:24	0.05
14:25	0.065
14:26	0.051
14:27	0.053
14:28	0.053
14:29	0.047
14:30	0.045
14:31	0.048
14:32	0.055
14:33	0.048
14:34	0.068
14:35	0.048
14:36	0.048
14:37	0.046
14:38	0.053
14:39	0.061
14:40	0.049
14:41	0.05
14:42	0.05
14:43	0.052
14:44	0.052
14:45	0.049
14:46	0.053
14:47	0.053
14:48	0.048

14:49	0.048
14:50	0.048
14:51	0.065
14:52	0.052
14:53	0.055
14:54	0.05
14:55	0.05
14:56	0.05
14:57	0.047
14:58	0.048
14:59	0.048
15:00	0.046
15:01	0.05
15:02	0.058
15:03	0.071
15:04	0.049
15:05	0.05
15:06	0.051
15:07	0.05
15:08	0.05
15:09	0.064
15:10	0.054
15:11	0.056
15:12	0.055
15:13	0.052
15:14	0.05
15:15	0.052
15:16	0.05
15:17	0.056
15:18	0.051
15:19	0.05
15:20	0.05
15:21	0.055
15:22	0.054
15:23	0.051
15:24	0.052
15:25	0.052
15:26	0.05
15:27	0.051
15:28	0.051
15:29	0.052
15:30	0.05
15:31	0.051
15:32	0.05

15:33	0.05
15:34	0.051
15:35	0.069
15:36	0.06
15:37	0.051
15:38	0.06
15:39	0.054
15:40	0.053
15:41	0.052
15:42	0.052
15:43	0.051
15:44	0.052
15:45	0.055
15:46	0.054
15:47	0.052
15:48	0.054
15:49	0.056
15:50	0.056
15:51	0.055
15:52	0.056
15:53	0.056
15:54	0.058
15:55	0.058
15:56	0.061
15:57	0.064
15:58	0.061
15:59	0.064
16:00	0.064
16:01	0.062
16:02	0.062
16:03	0.065
16:04	0.064
16:05	0.066
16:06	0.064
16:07	0.066
16:08	0.071
16:09	0.07
16:10	0.068
16:11	0.067
16:12	0.067
16:13	0.067
16:14	0.068
16:15	0.068
16:16	0.069

16:17	0.071
16:18	0.07
16:19	0.068
16:20	0.068
16:21	0.071
16:22	0.068
16:23	0.066
16:24	0.065
16:25	0.065
16:26	0.066
16:27	0.065
16:28	0.067
16:29	0.068
16:30	0.065
16:31	0.064
16:32	0.067
16:33	0.065
16:34	0.065
16:35	0.063
16:36	0.063
16:37	0.061
16:38	0.063
16:39	0.068
16:40	0.063
16:41	0.059
16:42	0.061
16:43	0.059
16:44	0.058
16:45	0.059
16:46	0.058
16:47	0.061
16:48	0.06
16:49	0.058
16:50	0.057
16:51	0.057
16:52	0.058
16:53	0.058
16:54	0.058
16:55	0.057
16:56	0.064
16:57	0.058
16:58	0.061
16:59	0.061
17:00	0.058

17:01	0.058
17:02	0.057
17:03	0.057
17:04	0.057
17:05	0.057
17:06	0.056
17:07	0.056
17:08	0.058
17:09	0.057
17:10	0.058
17:11	0.058
17:12	0.059
17:13	0.059
17:14	0.059
17:15	0.06
17:16	0.06
17:17	0.06
17:18	0.058
17:19	0.058
17:20	0.059
17:21	0.059
17:22	0.059
17:23	0.059
17:24	0.06
17:25	0.061
17:26	0.06
17:27	0.06
17:28	0.061
17:29	0.061
17:30	0.06
17:31	0.06
17:32	0.061
17:33	0.062
17:34	0.061
17:35	0.063
17:36	0.063
17:37	0.062
17:38	0.064
17:39	0.064
17:40	0.064
17:41	0.065
17:42	0.065
17:43	0.067
17:44	0.069

17:45	0.066
17:46	0.066
17:47	0.066
17:48	0.068
17:49	0.068
17:50	0.068
17:51	0.068
17:52	0.068
17:53	0.068
17:54	0.067
17:55	0.067
17:56	0.067
17:57	0.068
17:58	0.069
17:59	0.068
18:00	0.07
18:01	0.071
18:02	0.068
18:03	0.068
18:04	0.069
18:05	0.069
18:06	0.068
18:07	0.069
18:08	0.071
18:09	0.071
18:10	0.074
18:11	0.074
18:12	0.071
18:13	0.074
18:14	0.072
18:15	0.072
18:16	0.073
18:17	0.073
18:18	0.073
18:19	0.073
18:20	0.072
18:21	0.071
18:22	0.071
18:23	0.078
18:24	0.07
18:25	0.07
18:26	0.075
18:27	0.076
18:28	0.066

18:29	0.061
18:30	0.059
18:31	0.061
18:32	0.06
18:33	0.071
18:34	0.062
18:35	0.062
18:36	0.06
18:37	0.058
18:38	0.055
18:39	0.053
18:40	0.057
18:41	0.061
18:42	0.061
18:43	0.055
18:44	0.078
18:45	0.085
18:46	0.057
18:47	0.049
18:48	0.045
18:49	0.047
18:50	0.047
18:51	0.044
18:52	0.045
18:53	0.043
18:54	0.045
18:55	0.044
18:56	0.046
18:57	0.042
18:58	0.041
18:59	0.042
19:00	0.043
19:01	0.041
19:02	0.041
19:03	0.037
19:04	0.038
19:05	0.038
19:06	0.039
19:07	0.04
19:08	0.04
19:09	0.037
19:10	0.038
19:11	0.035
19:12	0.037

19:13	0.034
19:14	0.034
19:15	0.044
19:16	0.033
19:17	0.034
19:18	0.033
19:19	0.035
19:20	0.035
19:21	0.036
19:22	0.036
19:23	0.037
19:24	0.034
19:25	0.034
19:26	0.035
19:27	0.036
19:28	0.036
19:29	0.036
19:30	0.038
19:31	0.036
19:32	0.038
19:33	0.037
19:34	0.036
19:35	0.037
19:36	0.037
19:37	0.037
19:38	0.037
19:39	0.038
19:40	0.038
19:41	0.037
19:42	0.038
19:43	0.035
19:44	0.04
19:45	0.037
19:46	0.036

Device Serial No	Log Time	Log Type	Sensor 1 Type	Sensor 1 Serial Number	Sensor 1 Status	Sensor 1 Gas Reading
592-600871	7/17/2024 7:06	CONFIG	PID	SC23030408A8		
592-600871	7/17/2024 7:07	Readings	PID	SC23030408A8	Normal	0
592-600871	7/17/2024 7:08	Readings	PID	SC23030408A8	Normal	0
592-600871	7/17/2024 7:09	Readings	PID	SC23030408A8	Normal	0
592-600871	7/17/2024 7:10	Readings	PID	SC23030408A8	Normal	0
592-600871	7/17/2024 7:11	Readings	PID	SC23030408A8	Normal	0
592-600871	7/17/2024 7:12	Readings	PID	SC23030408A8	Normal	0
592-600871	7/17/2024 7:13	Readings	PID	SC23030408A8	Normal	0
592-600871	7/17/2024 7:14	Readings	PID	SC23030408A8	Normal	0
592-600871	7/17/2024 7:15	Readings	PID	SC23030408A8	Normal	0
592-600871	7/17/2024 7:16	Readings	PID	SC23030408A8	Normal	0
592-600871	7/17/2024 7:17	Readings	PID	SC23030408A8	Normal	0
592-600871	7/17/2024 7:18	Readings	PID	SC23030408A8	Normal	0
592-600871	7/17/2024 7:19	Readings	PID	SC23030408A8	Normal	0
592-600871	7/17/2024 7:20	Readings	PID	SC23030408A8	Normal	0
592-600871	7/17/2024 7:21	Readings	PID	SC23030408A8	Normal	0
592-600871	7/17/2024 7:22	Readings	PID	SC23030408A8	Normal	0
592-600871	7/17/2024 7:23	Readings	PID	SC23030408A8	Normal	0
592-600871	7/17/2024 7:24	Readings	PID	SC23030408A8	Normal	0
592-600871	7/17/2024 7:25	Readings	PID	SC23030408A8	Normal	0
592-600871	7/17/2024 7:26	Readings	PID	SC23030408A8	Normal	0
592-600871	7/17/2024 7:27	Readings	PID	SC23030408A8	Normal	0
592-600871	7/17/2024 7:28	Readings	PID	SC23030408A8	Normal	0
592-600871	7/17/2024 7:29	Readings	PID	SC23030408A8	Normal	0
592-600871	7/17/2024 7:30	Readings	PID	SC23030408A8	Normal	0
592-600871	7/17/2024 7:31	Readings	PID	SC23030408A8	Normal	0
592-600871	7/17/2024 7:32	Readings	PID	SC23030408A8	Normal	0
592-600871	7/17/2024 7:33	Readings	PID	SC23030408A8	Normal	0
592-600871	7/17/2024 7:34	Readings	PID	SC23030408A8	Normal	0
592-600871	7/17/2024 7:35	Readings	PID	SC23030408A8	Normal	0
592-600871	7/17/2024 7:36	Readings	PID	SC23030408A8	Normal	0
592-600871	7/17/2024 7:37	Readings	PID	SC23030408A8	Normal	0

592-600871	7/17/2024 19:44 Readings	PID	SC23030408A8	Normal	0
592-600871	7/17/2024 19:45 Readings	PID	SC23030408A8	Normal	0
592-600871	7/17/2024 19:46 Readings	PID	SC23030408A8	Normal	0
592-600871	7/17/2024 19:47 Readings	PID	SC23030408A8	Normal	0
592-600871	7/17/2024 19:48 Readings	PID	SC23030408A8	Normal	0